Weather
Warmer Thursday

Evening Examiner
Peterborough

FINAL
CITY EDITION

VOL. LXXXVIII, No. 34 — PETERBOROUGH, WEDNESDAY, AUGUST 11, 1943 — ★★ — PRICE FOUR CENTS

CHURCHILL-KING CONFER AT QUEBEC

Bombers Lash Nuremberg During Night

16 Bombers Lost; Few Raiders Over East Anglia

LONDON, Aug. 11 — (CP). — R.A.F. and R.C.A.F. bombers dropped more than 1,500 tons of bombs last night on Nuremberg, important railway and industrial centre in Southern Germany and a Nazi party rallying point, the Air Ministry announced today.

At the same time, the Ministry of Economic Warfare explained the Bomber Command was switching its offensive to attacking industries turning out finished products, now that the Ruhr's heavy industry was crippled seriously.

Halifax squadrons from the Canadian bomber group joined with the R.A.F. in hammering Germany for the second successive night, The Canadian Press learned to-day.

Sixteen bombers were lost in the raid, a communique said, but all Canadian planes returned safely. Three enemy fighters were reported shot down.

Ironically it was just four years ago that Reichsmarshal Hermann Wilhelm Goering boasted to the German public that not a single enemy bomb would be permitted to fall upon Germany.

Nuremberg had been raided six times previously, the last time on March 8. It is 525 miles from Britain by airline and just 75 miles short of Berlin.

Railway Junction.

The city is the junction of two great trunk railway lines—one running from the Ruhr to southeast Germany and the other from Berlin and central Germany to Munich and Italy.

There have been many recent reports that Italy is being reinforced with German troops and munitions, and if this is the case probably much of these reinforcements are flowing through Nuernberg.

The communique announcing the raid said that the city had been "very heavily bombed" but gave no other details. Residents on the British southeast coast, however, declared that great numbers of British aircraft had headed across the Channel at dusk last evening and

BOMBERS LASH
(Continued on Page 8, Column 3)

Navy Bombards Italian Port

ALLIED HEADQUARTERS IN NORTH AFRICA, Aug. 11 — (AP) — Royal Navy cruisers and destroyers, striking by night, have bombarded Italian shipyards at Castellammare Di Stabia in the Bay of Naples, an Allied communique announced to-day.

The communique also announced that at the same time other units of the Allied Navy shelled railway bridges at Cape Vaticano.

Cape Vaticano is located on the tip of the Italian mainland south of the Gulf of Eufemia where the main enemy rail line is exposed to sea attack.

The daring attack on Castellammare, only 20 miles from Naples, was carried out with the utmost precision. With the destroyers storming in close and the cruisers standing further off, the Royal Navy sent shells screaming into the buildings and installations of the enemy naval shipbuilding and repair yards.

The bombardment, carried out on Monday night, was believed to have done serious damage to the Castellammare yard.

Pity Car Thief

BRANTFORD, Aug. 11 — (CP).—What chance has a poor car thief to make a living these days? WO2 Stuart Skinner of No. 4 R.C.A.F. wireless training school, Burtch, not only reported his car stolen Monday night, but later called police and told them where to find it. He had spotted it by air reconnaissance over Holmedale beach on the Grand River.

Bairoko Harbor Encircled; Salamaua Fired

ALLIED HEADQUARTERS, The Southwest Pacific, Aug. 11—(AP).—Japanese forces with their backs to the sea in the Bairoko area of New Georgie Island, are confronted with a "Bataan in reverse," front line dispatches said today.

American army and marine forces completed encirclement of the enemy Sunday in this last remaining point of organized resistance on the island. Since then United States forces have tightened the jaws of a steel trap along a six-mile front.

With American forces advancing along a semi-circular front a spokesman said the only remaining chance for the Japanese at Bairoko to escape annihilation was by means of a night withdrawal to Kolombangara Island, nine miles to the northwest across Kula Gulf.

At the other end of the 750-mile battle arc, Salamaua was fast becoming the "Hamburg" of the south Pacific.

85 Tons Dropped.

Today's communique from Allied headquarters reported that 85 more tons of bombs were dropped Tuesday on that northeastern New Guinea air base of the Japanese, raising to at least 892 the tonnage to fall from Allied planes in that sector since the new offensive opened June 30.

The actual total must be much higher. Salamaua has been raided on at least 30 of the first 42 days of the present campaign. On only 12 of these raids are actual bomb tonnage figures listed in the communiques, adding up to 892.

Possession of the Salamaua airport, toward which Americans and Australians are fighting in the vicinity of Bobdubi, five miles below Salamaua, would give the Allies a good field from which to attack New Britain, a short water hop to the northeast.

The communique reported fifty enemy bombers and fighters attempted a raid on Rendova Island Tuesday but were dispersed by 14 Allied fighter planes. Two of the raiders were downed. One Allied plane was lost but the pilot was saved.

Pilot Dies In Crash

OTTAWA, Aug. 11.— (CP).—PO. Albert A. Schwartz, 23, of Ottawa, died in hospital yesterday from injuries suffered when an R.C.A.F. training plane crashed near Kemptville, Ont. LAV. Gerald Allen McKenzie of Regina, the other occupant of the plane, was severely injured, but is expected to recover.

Named Chick Sexer

HARRISBURG, Pa., Aug. 11 — (AP). — Miss Ada F. Blough of Palmyra, Pa., is the first woman to pass a State examination as a "chick sexer." It's her job to cast a quick glance at a downey day-old chick and prouounce it male or female. In a test she divided 102 future pullets and roosters in nine minutes.

Soviet Drive Gaining More Speed

New Red Column Near Sumy 190 Miles From Kiev

By HENRY C. CASSIDY
Associated Press Staff Writer.

MOSCOW, Aug. 11 — (AP). — The Red Army is rolling on unchecked in its twin drives toward the Ukrainian city of Kharkov and Bryansk to the north, capturing village after village and inflicting heavy losses on the retreating Germans, the Russians declared today.

With Kharkov pocketed on three sides by a five-pronged drive, another Russian column has bitten deep into the rich Russian grain territory, and is only 14 miles from Sumy and 190 miles east of the capital city of Kiev, a Soviet communique disclosed.

Sumy, an important railroad point, is located some 90 miles northwest of Kharkov on the line linking the steel centre with the German base at Bryansk.

Take 70 Towns.

The Russians announced that their forces advancing toward Bryansk along the railway from Orel had captured a railway town 45 miles east of the city.

Seventy towns and villages were reported captured by the Russians in the Kharkov sector and 30 more in the Bryansk area as the Red Army marked up important gains in a general advance along the entire active front almost 300 miles in length.

One of the five Russian columns threatening Kharkov has captured Slatino, 12 miles north. A second was reported 30 miles due west and a third 45 miles north-west. Another force has stormed across the Upper Donets River and is within 20 mile of the city on the east, while a fifth is 25 miles due east, the Russian communique declared.

The Russian advance was made in the face of stubborn German resistance. Large numbers of Germans were killed in the struggle, the Soviet war bulletin said, and large quantities of mechanized equipment, food and ammunition fell into Russian hands as the Nazis, cracking under the sledge hammer blows of the Red Army, fell back.

The drive on Bryansk, another vital base for German operations in Russia, was still in its early stages. As yet there were no indications of the development of an encircling movement such as marked the capture of Orel from which the advance was launched a week ago. Nevertheless, the Red Army was making rapid progress, having covered more than half the distance from Orel.

Activity on other fronts was limited largely to reconnaissance, the Soviet war bulletin said.

The Berlin radio still persisted in its claims that the Russians have launched a large-scale attack at Vyazma in the Smolensk area, westernmost point in the Russian lines. The Red Army was using tanks, planes, flame throwers and infantry, the Germans said, adding that "the struggle is growing in intensity and extension." The Russians have made no mention of such a battle in recent communiques.

To Form Cabinet

Lt.-Col. George Drew, head of the Progressive Conservative party in Ontario, has accepted an invitation from Lieutenant-Governor Albert Matthews to form a government for the province. His party elected 38 members in the recent Provincial election.

Matthews Calls George Drew To Form Cabinet

TORONTO, Aug. 11 — (CP).—Lt. Col. George A. Drew, leader of the Progressive Conservative party, announced to-day he has accepted an invitation of Lieutenant Governor Albert Matthews to form a Government in Ontario to succeed the Liberal administration of Premier Nixon which was defeated in the Ontario election last Wednesday.

Col. Drew, leader of the largest group in the new Ontario Legislature with 38 seats, issued a statement after an interview with the Lieutenant Governor, which followed an earlier meeting between the Lieutenant Governor and Mr. Nixon.

The Progressive Conservative leader said the "new" government will take office early next week at a date to be agreed upon between Mr. Nixon and myself."

He added: "The government will be a Progressive Conservative government. I believe that our 22-point program will win support in the Legislature as it has with the people of Ontario."

Premier Nixon had no statement to make after his conference with the lieutenant governor but it was learned from Queen's Park sources that he had tendered the resignation of his government which won 14 of the 90 seats in last week's election. The C.C.F. party, led by E. B. Jolliffe, won 34 seats, two went to Labor candidates, one to an Independent Liberal and one is still undecided.

After issuing the statement, Col. Drew said that Progressive Conservative M.P.P.'s-elect and defeated candidates will be his guests at a luncheon here Friday at which the election and the party's policies will be discussed.

Yanks At Malta

VALETTA, Malta, Aug. 11—(CP)—American anti-aircraft gunners now are helping Malta's formidable defences, it was disclosed to-day, in the latest evidence of Allied co-operation.

Allied Army Can See Italian Coast

Advance 7 Miles Along Shore Nearing Taormina

By DANIEL DE LUCE
Associated Press War Correspondent

ALLIED HEADQUARTERS, North Africa, Aug. 11.—(AP).—The British 8th Army in Sicily advanced to within sight of the Italian mainland while British warships bombarded Italian shipyards in the Bay of Naples, 130 miles south of Rome, and other mainland military targets, Allied Headquarters announced to-day.

British forces advanced seven miles along the east coast of Sicily under the shadow of Mount Etna to capture the town of Guardia, 16 miles south of Taormina and 40 miles from Messina, the bulletin announced. British Tommies on the east slopes of Mount Etna thus gained their first view of the Italian mainland.

The British seven-mile advance from Acireale along the East Sicilian coast placed Gen. Sir Bernard Montgomery' s veterans barely 30 miles from Italy and put increasing pressure on Taormina, to the rear of the enemy's central sector at Randazzo.

Fierce Fighting.

The American 7th Army on the north coast consolidated its positions at the mouth of the Rosmarino River, about three miles east of San Agata where amphibious troops plunged forward ashore from small boats Sunday night, and presseed forward.

The stiffest fighting, however, raged in the area of Dandazzo, north of Mount Etna, where converging British, Canadian and American troops wrestled with the difficulties of endless minefields and dynamited mountain roads as well as the enemy's determined troops.

Dandazzo's domination of communications in the narrowing bridgehead made it another Tunis or Bizerte so far as Sicily is concerned and the Germans were defending it at all costs.

Allied bomberas and fighter-bombers slammed at Randazzo in round-the-clock raids for the fourth consecutive day yesterday, while R.A.F. Wellingtons again laid strings of bombs across the Sicilian beacher, shattering Axis barges and scatterin troop concentrations.

4 Vessels Sunk.

Four more Axis vessels were sunk and another damaged in continued blastings of the Messina beaches and strait.

Randazzo has been transformed into a heap of rubble by prolonged bombings of what crossings of routes leading to the north and east coasts.

The struggle for this heart of enemy communications rivaled any other in the battle for Sicily. German armored Grenadier troops appeared determined to make it their Sicilian Verdun.

Air force commanders meanwhile disclosed that a total of 422 enemy planes had been destroyed in the air in the month since the invasion began, at a cost of 181 Allied planes were destroyed or captured aircraft. At least 800 more enemy 000 tons of enemy transport and war on the ground, and more than 60,-ships destroyed by air action.

Likely Planning New Invasion With Canadian Spearhead; Big Chateau Closely Guarded

Churchill Reviews Global War For Canadian Heads

By J. F. SANDERSON
Canadian Press Staff Writer

QUEBEC, Aug. 11 (CP) — The role to be played by the Canadian armed forces in the next phase of the war presumably was under review here today among the Chiefs of Staff of Canada and the United Kingdom.

While Prime Minister Churchill conferred with the war committee of the Canadian Cabinet, giving the Canadian ministers a global review of the land, sea and air fighting, military and strategic problems were discussed by the Chiefs of Staff in the heavily-guarded Chateau Frontenac Hotel.

Those taking part in the military discussions included Lt.-Gen. Kenneth Stuart, Canadian Chief of Staff; Rear Admiral Percy Nelles, Canadian Navy Chief of Staff; Air Marshal L. S. Breadner, Canadian Air Chief of Staff; Gen. Sir Alan Brooke, Chief of the Imperial General Staff; Admiral of the Fleet Sir Dudley Pound, First Sea Lord; Air Chief Marshal Sir Charles Portal, Chief of the Air Staff; Lt.-Gen. Sir Hastings Ismay, Chief of Staff to the British Prime Minister; and Vice-Admiral Lord Louis Mountbatten, chief of combined operations.

It was considered probable the chiefs of staff reviewed at length the next phase of operations in Europe, once Allied forces have cleared Axis positions in Sicily.

May Invade Italy

This may involve an invasion of the Italian mainland, to gain possession of bases in the southern half of the peninsula that could be used to bring the air war closer to Germany and to German-occupied sections of mid-Europe.

Canadian troops have taken a leading part in the Sicilian campaign and may be used in any landing operations in Italy, requiring detailed study by the chiefs of staff of the two nations. A Canadian corps may form part of the Allied plans for this Mediterranean campaign.

Meanwhile, the disposition of Canadian naval and air forces is becoming increasingly important, as they grow in size and as the European campaign develops into a general climax.

The Canadian chiefs of staff conferred with the British chiefs in Washington last May, the date of the last Roosevelt-Churchill conference.

All members of the war committee of the Canadian cabinet are in Quebec, an indication that decisions of the highest importance as to the use of Canadian forces may be anticipated.

EXTRA!

STOCKHOLM, Sweden — The record bombing of Hamburg by the Allies destroyed 11 of the city's 40 districts and is believed to have killed at least 50,000 persons, reports reaching Sweden said today.

Happy Warrior Back

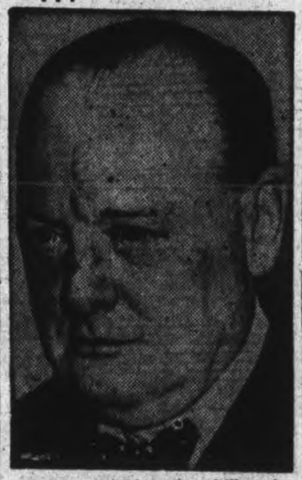

Premier Winston Churchill, globe trotter extra-ordinary, has arrived in Quebec City for a series of vitally important conferences. Mrs. Churchill and daughter arrived too.

Smiling Premier Given Great Reception

By C. R. BLACKBURN
Canadian Press Staff Writer.

QUEBEC, Aug. 11 — (CP). — Prime Minister Winston Churchill is in Quebec—beyond doubt.

You can prove it by me, now, because I'v finally seen him, his long cigar cocked at jaunty angle, his hand raised with fingers forming the V-sign of Victory and his face wreathed in the Churchill smile of confidence.

Until this glimpse, afforded 100 newspapermen and cameramen in the quadrangle of the Chateau Frontenac, we knew only what a tightlyworded official communique told us: That Mr. Churchill and his wife and daughter had arrived in Quebec.

Shortly after 11:30 a.m. (EDT) to-day reporters were told they might enter the main arch of the Chateau entrance and watch Mr. Churchill alight from his car in the quadrangle, to attend a meeting of the Canadian Cabinet's War Committee in the Chateau.

Cigar Comes First.

In due course the long black car drew up the entrance and the crowd of correspondents and photographers closed in. Uniformed forces of Canada and the United States co-operated.

Prime Minister Mackenzie King, Mr. Churchill's host in the Citadel, vice-Regal residence here, was first to alight.

Then came Mr. Churchill's cigar, followed by the great man himself, already smiling. He looked about at once and raised his fingers in the V-sign while the crowd cheered and photographers shouted instructions.

On the steps of the Chateau Mr. King presented Mr. Churchill to nine members of his cabinet who form the war committee and the entire group posed for pictures.

Arranges Group

"Stand over here," said Mr. Churchill to Munitions Minister Howe, who seemed to be crowded out of the picture. He proceeded to

SMILING PREMIER
(Continued on Page 2, Column 4)

Arrived Yesterday With Chiefs Of Armed Forces

QUEBEC, Aug. 11—(CFP).—Prime Minister Winston Churchill went to the Chateau Frontenac today to attend a meeting of the war committee of the Canadian Cabinet, presided over by Prime Minister Mackenzie King.

It was Mr. Churchill's first official act of his stay here, which began with his carefully-guarded arrival yesterday afternoon and will later include conferences with President Roosevelt at a place and time not disclosed, and the combined chiefs of staff of the United Kingdom and United States.

"The Canadian chiefs of staff are meeting the British chiefs of staff throughout the day," said an official statement.

The British Prime Minister, accompanied by Sir John Anderson, Lord President of the Council, drove down to the Chateau from the Vice-Regal summer residence in the citadal where he has living quarters.

No Press Talk.

Announcement of this part of the program was made at mid-morning by A. D. Dunton, Wartime Information Board official, who said there would be no press conference with either of the Prime Ministers.

Today's meeting of the war committee was the second in as many days. A meeting was held here yesterday before Mr. Churchill's arrival from overseas — probably the first time the war committee has met outside Ottawa.

Few Quebecers have had much opportunity for even a fleeting glimpse of Mr. Churchill or the other distinguished conferees who with their staffs, have crowded the huge Chateau Frontenac to capacity.

The British Prime Minister was described by those close to him, however, as in "fine form" and excellent spirits.

Because there is no advance information on his movements the usual crowds which would await his comings and goings have been avoided.

A United Nations blueprint for final victory in Europe was under review by British, American and Canadian military leaders, while Mr. Churchill and Mr. King conferred in the storied citadel of the old capital of French Canada.

While today's official statement referred only to conferences between Canadian and British chiefs of staff, there has been considerable United States military activity around the Chateau Frontenac in recent days.

Burma Targets Pounded Heavily

NEW DELHI, Aug. 11 (AP) — Medium bombers of the U.S. air force raked Japanese targets in Burma from the Arakan Coast to Mandalay yesterday, blasting installations at Akyab and Pyawbwe and destroying enemy transport on the Irrawaddy river, a communique announced today.

Eighteen tons of bombs were dropped on Akyab in one of the heaviest concentrations of the Burma campaign.

A single bomber B-25 destroyed two 200-foot ferry boats and a 50-foot steamer in the Irrawaddy River. Another blast capsized an 80-foot barge.

On Aug. 9 major damage was inflicted on the railroad reversing station at Sedaw, east of Mandalay, according to delayed reports, the communique said.

Army Gets Mobile Surgery

Nurses To Serve In Front Lines

OTTAWA, Aug. 11—(CP). — Two mobile general hospitals, first such units in the Canadian Army, are being organized, defence headquarters announced today. They will be under command of Lt.-Col. J. A. A. Harcourt, Toronto physician, and Lt.-Col. Pierre Tremolay, permanent force medical officer who went overseas with a field ambulance in 1940.

The new hospitals will serve just behind front-line scenes of action and provide full surgical and pathological facilities for treatment of casualties. In each, one or more complete surgical teams, consisting of surgeon, specialist in medicine, radiologist and anesthetist, all holding the rank of Major, will furnish operative and post-operative treatment.

A dental officer and two assistants will specialize in treating injuries to jaws and dentures and will assist plastic surgeons.

There will be 20 nurses on the staff of each hospital, in charge of a matron and assistant matron. In addition, a pool of nurses will be attached to each hospital, from which emergency teams for front-line evacuation duty will be drawn. The nursing sisters will work nearest to battle-lines of any members of their profession.

War Successes Point To New Front

Allied Leaders Probably Plan Speedy Follow-Up To Sicily

By DEWITT MacKENZIE
Associated Press War Analyst

For once Messrs. Roosevelt and Churchill are going into conference without employing the customary smoke-screen of secrecy, and as a matter of fact haven't even attempted to conceal the approach of what is likely to be one of the most momentous meetings of the war.

This doesn't mean that the forthcoming parley will be held in the open for all to hear. We are left to figure out for ourselves what questions will be debated at this critical moment. Still, the trend of events indicate that there are at least two major problems with which the conference will be concerned, and they are these:

Second Front Again

1. The opening up of that much and warmly debated front in western Europe, so as to capitalize to the full the amazing success of the Red offensive.

2. The post-war policy which will bring the best co-operation among Britain, the United States and Russia in particular, and the other Allies in general. This contemplates the probability that the Muscovites are likely to emerge from the war as the dominant power both in Europe and the Orient.

These questions would seem to be urgent because of the unexpected speediness of the Allied successes both in Russia and in the Mediterranean theatre. Plans which were made at the last meeting of the Allied chiefs presumably need bringing up to date.

From the military standpoint the question would seem to be what we do when we have finished with Sicily. There has been considerable talk of a quick invasion of the Italian mainland, to take advantage of the patent weakness there. However, the more one contemplates the task of invading and subduing the peninsula as the next major move, the less attractive it appears—a lot of labor for a return of doubtful value.

The Nut we want to crack is Hitler, and we want to get at him the quickest way possible. The Russians again are urgently pointing out that the speedy way to smash to Fuehrer is to open up that new front in France, while the Red armies have the Nazis on the run in the east.

That's a logical move, providing the Anglo-American Allies are capable of undertaking what undoubtedly would be one of the greatest and most dangerous operations of the whole war—a landing in France from England.

If the Allies are to undertake such an invasion it can't long be delayed. The summer is rushing by with its good fighting weather, and the opportunity presented by the Russian offensive may slip away with the arrival of autumn.

Occupation of the Italian peninsula wouldn't take us appreciably nearer our main objective.

Invasion of the Balkans wouldn't bring against Hitler from two sides the quick and heavy pressure which Moscow believes would wind the war up quickly. The alternative seems to be a blow through France, and one would expect this to figure largely in the Churchill-Roosevelt conference.

The Weather

Peterborough Temperatures:

Today:
Night low..62 Noon 77

Yesterday:
Highest....75 Lowest..59

One year ago:
Highest....80 Lowest..65

Weather Forecast

Georgian Bay— Moderate winds; fair and warm to-day and Thursday.

Lower Lake Region—Moderate winds; fair and warm to-day and Thursday.

Ottawa and Upper St Lawrence Valleys — Moderate winds; fair to-night and Thursday; a little warmer on Thursday.

Axis Boats Head For Sicily

Fliers Ready To Halt Evacuation Attempt

By JOSEPH MORTON
Associated Press War Correspondent

AN ADVANCED ALLIED AIR BASE IN SICILY, Aug. 10— (Delayed) — (AP). — A movement of small ships and barges across the narrow passage between Sicily and the toe of Italy has been accelerated in the past few nights, fliers based on Sicily reported to-day, and Allied air operations against the traffic have been stepped up.

(Another Associated Press correspondent in Sicily reported the Germans were attempting to remove troops and heavy equipment across the narrow Messina strait into Italy.)

Fliers said the Axis would find the attempt costly if it pressed evacuation attempts further since the moon is nearly full.

A least 100 barges were counted yesterday on the Italian mainland between Cape Spartivento and Cape Arni. For the first time in days barges and one large ship risked coming into Messina before dark. Two transports entering the harfor of Milasso along the Northern Sicilian coast were promptly dive-bombed by American fighter-bombers. They reported a direct hit on one vessel. Six barges also were detected in the vicinity of Milasso and strafed.

CANADIANS, AMERICANS CONVERGE ON RANDAZZO, HUN BASTION

Allies Take Guardia; Gain 3 Miles

Advance On Randazzo, Roads Blocked By Hun Demolitions

ALLIED HEADQUARTERS, North Africa, Aug. 11 (AP)—Allied armies pushing north along the east coast of Sicily, have captured the town of Guardia, in an advance of two to three miles, Allied headquarters announced today.

On the north coast American 7th army forces "consolidated the positions reached in the successful landing operations at the mouth of the Rosmarino River reported yesterday" the Allied communique said.

Advancing Canadian and American columns converging on Randazzo, key to the Axis last ditch defence of the Messina bridgehead, found the mountain roads blocked by masses of volcanic rock torn from the hills by Nazi dynamite crews while small units of machine-gunners entrenched in strong points protected in some places by barbed wire pecked away at the attacking forces.

(This was the first official mention made of Canadian activities in Sicily in four days. Yesterday Louis V. Hunter, Canadian Press War Correspondent, mentioned the inactivity of the "Red Patch Devils" and suggested it was possible Canadian forces were resting for the first time since they landed in Southeastern Sicily July 10).

The fall of Randazzo appeared imminent, however, as the Germans continued to withdraw the bulk of their forces and equipment, and reports placed the Allied columns within seven miles of the mountain town.

2 Miles Distant

(A Reuters News Agency dispatch to London said the distance was only two miles.)

Advance patrols of the American 7th Army moving in a line almost directly east from Cesaro in the interior were reported to have made a junction with Canadian units rounding lofty Mount Etna from a northeasterly direction.

One of the riddles of the stubborn Axis defense was solved and partly liquidated yesterday when Allied officers discovered that heavy artillery hammering at their columns operating along the San Agata-Cesaro line had been brought up over an unmapped mountain road. The road, discovered by air reconnaissance, was apparently an old mountain trail which the Axis forces had painstakingly hewed out to a 12-foot width, just sufficient to bring up heavy equipment.

Randazzo itself was little more than a heap of blazing rubble as Allied bombers returned again and again to pound German Artillery Parks, ammunition dumps, troop concentrations and important highway junctions.

(In another dispatch yesterday, Hunter reported Randazzo was "one of the most heavily-bombed targets" of all the spots chosen by Allied airmen as dumping grounds for their explosives.

(Besides that objective, he said, Allied planes, including R.C.A.F. squadrons, droned by the hundreds over Sardinia, Sicily, and the Toe of Italy.)

ALLIES TAKE

(Continued on Page 8, Column 6)

More Meat And Eggs

OTTAWA, Aug. 11. — (CP).— Stocks of meat, eggs and milk on hand in Canada at Aug. 1 were higher than at the corresponding date last year but declines were shown for poultry, fruits and vegetables, the Dominion Bureau of Statistics reported yesterday.

Use Synthetic Rubber

WASHINGTON, Aug. 11.—(AP).— The United States War Production Board yesterday authorized manufacturers to resume making rubber jar rings used in home canning. The rubber director had advised W.P.B. that synthetic rubber was available for the purpose.

Teachers Need Help

SAINT JOHN, N.B., Aug. 11. — (CP).—Wing Cmdr. H. R. Low, of Ottawa, Director of Educational Services, R.C.A.F., told the Canadian Teachers' Federation yesterday that teachers must look to the Dominion Government as their only source of financial assistance.

Red Army Keeps Up Victory Pace

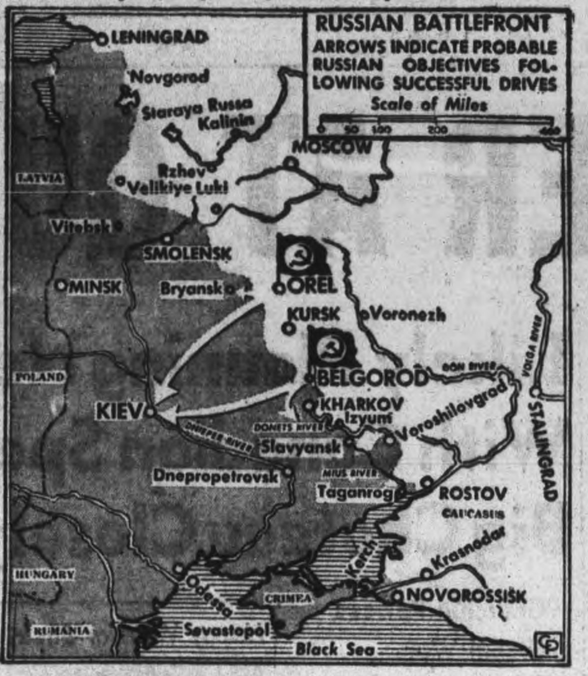

Not even hesitating after their great victories at Belgorod and Orel, Russian forces have continued their drives through the cities in pursuit of the bitter fighting, but still retreating German armies. Light arrows on this map show the probable objectives of the renewed Soviet assaults on the losing Nazis.

Cheese, Produce and Livestock

WINNIPEG GRAIN.

WINNIPEG, Aug. 11 — (CP). — Further export business was reported yesterday to the Winnipeg Grain Exchange with United Kingdom agents taking two cargoes estimated at 750,000 bushels of Canadian wheat. This brings the total purchased in the last two days to almost 1,275,000 bushels. Transactions were on an exchange basis and did not reflect in the pit.

Wheat futures moved within a narrow range during most of the session and values at the close ranged unchanged to ⅜ cent a bushel higher.

Final details in the plan to move Western wheat, oats and barley to Eastern feeders has been completed, and actual movement is expected to start shortly, an announcement said.

Winnipeg Futures.

	Open	High	Low	Close	Prev Close
Wheat—					
Oct.	110⅝	111	110⅛	110⅞	110⅝
Dec.	108	109¼	107¾	109¼	108½
May	109⅝	110¼	108⅝	109⅞	109⅞
Oats—					
July	....	....	....	51⅛	51⅛
Oct.	....	....	....	51½	51⅛
Dec.	....	....	....	51½	51⅛
Barley—					
July	....	....	....	64¾	64¾
Oct.	....	....	....	64¾	64¾
Dec.	....	....	....	64¾	64¾
Rye—					
Oct.	92¼	93¼	92	92⅞	93½
Dec.	92	92¾	91¼	92½	92½
May	93⅛	94⅝	93¾	94	94

TORONTO LIVESTOCK

Cattle trade was slow with prices about steady at the week's decline in trade up to mid-session on the livestock market here today. Hogs calves, sheep and lambs were steady.

Receipts reported by the Dominion Marketing Service were: cattle 250, calves 250, hogs 600, sheep and lambs 300. Unsold from yesterday was 1,300 head of cattle.

A few weighty steers sold at $11.75 to $12.60, butcher steers and heifers $10 to $11, butcher cows mostly $8 to $9.50, canners and cutters $5 to $7.50, good bulls $9.50 to $10.50, bologna bulls downward to $8, good stockers $11.50 to $12.75 with plain downward to $8.

Choice veal calves were $15 to $15.50 with other grades downward to $11.

Lambs sold at $16 to $16.25 for good ewes and wethers and $15 to $15.25 for bucks.

Sheep were $5 to $9.75.

Hogs sold at $16.85 to $16.90 dressed weight and sows $14.50 to $15 dressed.

Representative Sales

Weighty Steers: 14, 1052 lbs. $12.15; nine, 1180 lbs. $12; five, 1206, $11.50.

Light Steers: One, 1040 lbs. $12; one, 960, $11.75; five, 900, $11.50; 28, 930, $11.25; seven, 940, $11; 18 930, $10.85; one, 870, $10; seven, 790, $9.50.

Heifers: Two, 1000 lbs. $12.25; 1, 970, $12; 10, 860, $11.75; 24, 910, $11.65.

Bulls: One, 1620 lbs., $10.50; one 1360, $10.25; one, 1480, $10; one, 930, $9.50; four, 1080, $9.25; five, 1060, $9; two, 790, $8.75; one, 810, $8.50; one, 1120, $8.

Cows: Four, 1220 lbs. $10; ten, 1160, $9.75; three, 930, $9.50; four, 1090, $9.25; four, 1200, $8; one, 1090, $8; one, 960, $6.50; two, 820, $9.

Fed Yearlings: One, 470 lbs.

HOG PRICES

TORONTO, Aug. 11 — (CP). — Dressedweight were up 10 cents at Stratford and prices were unchanged at other bacon-hog markets reporting early today.

Live weight: Chatham $12.10.

Dressed weight: Brantford $16.30 plus transportation, Hamilton $16.75 delivered, Hull $16.40 plus transportation, London $16.50 delivered and Stratford $16.60 delivered.

MONTREAL PRODUCE

MONTREAL, Aug. 11 — (CP).— Canadian Commodity Exchange.— Spot: Butter, Quebec (92 score) 33 cents to 33⅛ cents; Eggs, B. I. Eastern A large 44c to 45c; A medium 43c to 44c, A pullets 35½c to 36c, E-B 32½c to 33c, E-C 28½ cents to 29 cents.

Futures: Butter, Nov. 34¼c to 34½c; Eggs, Aug. 43cB.

MONTREAL LIVESTOCK

MONTREAL, Aug. 11 — (CP).— Livestock receipts: Cattle 31, sheep and lambs 21, hogs 88, calves 165.

Butcher cows $7.25 to $10 with a top of $10.25. Canners and cutters $5 to $7, bologna bulls $7.50 to $9.50.

Veal calves $13 to $16, drinkers $10 to $11, light grassers $8.50 to $9.50.

Good lambs weighing 75 pounds or better $15. Lighter lambs $10. Sheep $5 to $10.

Bulk of hogs $17 for B-1 dressed. Sows $11.50 to $11.90 liveweight. Grade A drew $1 per hog premium with discounts on off grades.

TORONTO PRODUCE

TORONTO, Aug. 11 — (CP). — Spot Eggs and Butter Prices today:

Eggs: Wholesale to retail, A large 46c, medium 45c, pullet 40c, B 35c to 36c, C 33c to 34c, country shippers quoted graded eggs, cases free, A large 43c, medium 42c, pullet 35c, B 31½c to 32c, C 30c.

Butter: First solids 33c, second solids 30c to 31½c.

TORONTO FRUIT

TORONTO, Aug. 11 — (CP). — Wholesale fruit and vegetable prices were unchanged here today with the following exception:

Domestic: raspberries 20c to 23c pint; Lawton berries 22c to 23c pint; Leamington tomatoes, 11 qts. 75c to $1; local tomatoes, 6 qts. 40c to 50c; peaches, No. 1 leno basket, 6 qts. 90c to $1; No. 2 50c to 60c.

News Flashes

LETHBRIDGE, Alta.—Bodies of four miners trapped 24 hours in the Kerralta mine on the Old Man River near here, were removed from the mine yesterday. The men were killed in an explosion Monday.

Labor Officers Given Greater Power

OTTAWA, Aug. 11 — (CP).— A sweeping reorganization of the National Selective Service Department, designed to expand and strengthen its administration and promote more closely linked activity between the Government departments charged with obtaining manpower was announced last night by Labor Minister Mitchell, under whose jurisdiction Selective Service comes.

Mr. Mitchell said in a statement that the plan of reorganization recommended by Selective Service Director Arthur MacNamara and approved by the Government, is designed to decentralize the work of the Department "as far as practical."

Full-Time Board

It involves the establishment of an administration board of full-time personnel, the appointment of assistant associate directors at head office for mobilization; fuel, mining, lumbering and logging; farm labor; priorities; fishing and canning industries; war industries and essential civilian services; the employment of women, and the appointment of a director of planning.

In addition, the plan calls for the appointment for each employment region of Provincial directors, whose duties will include dealing with matters with in their regions which otherwise would be referred to Ottawa.

Among the objectives of the reorganization are the selection of a Judge to act as deputy head on the civilian side of selective service and division of the work on an industrial classification basis.

The Minister said that war industries and essential civilian services will each be represented at head office by two associate directors, who will maintain close liaison with the requirements of the Munitions Department and the Prices Board.

A Vital Job.

The Mobilization Board, Munitions Department and Prices Board will be represented on regional advisory boards. The provincial director for the Ontario employment region will have offices at Toronto.

Provincial directors, Mr. Mitchell said, will act as chairmen of regional selective service boards, and will confer with regional superintendents of employment service. They will suggest remedies for emergent labor shortages and provide at the regional level "a liaison between mobilization and civilian employment."

The selective service advisory board for each employment region will consist of seven members — the regional director, national selective service chairman; the chairman or registrar of the mobilization board; the regional superintendent of the employment service; and representatives of Labor, the Munitions Department and Prices Board and the chairman of the Employment Service Committee.

Mr. Mitchell said he was convinced that the "success which must be attained" depended upon the effectiveness of the work done in the employment offices.

MORE ABOUT—

Smiling Premier

Continued from Page 1

group the Canadian Ministers to best advantage.

It was the first opportunity for a sure sight of the British Prime Minister since his guarded and unheralded arrival yesterday afternoon for a stay in North America during which he will hold his sixth war conference with President Roosevelt of the United States, at a place and time not yet disclosed.

The British Prime Minister wore semi-formal morning attire—striped trousers and short black jacket, white shirt, dark polka-dot bow tie and black Homburg. He carried gloves and a stick.

"They want me to shake hands with a Minister," Mr. Churchill said, and turned to grasp the hand of bareheaded Air Minister Power, at his right.

After a few minutes of posing Mr. Churchill indicated it was all over. He puffed his cigar, waved one last V-sign, turned and pushed his way into the Chateau lobby to be swallowed up by conferences in which British, Canadian and American military officials have been participating.

Davis Sees 3rd Front

WASHINGTON, Aug. 10—(AP).— Elmer Davis, director of the U.S. office of war information, predicted yesterday the opening of a "third front" in Western Europe but shied away from any guess as to when it might be launched by the Allies.

Early Demolition

GALT, Aug. 11—(CP). — Previous on postwar reconstruction, or the necessity therefor. Perhaps that's what four Galt youngsters had in mind when they attacked the boys' bathing house at Soper Park with pickaxes the other day, explaining to police that they "wanted a new bathing house." Damage was estimated at $100.

Killed In Sicily

Pte. Elwood Hie, son of Mr. and Mrs. Ira Hie, Cobourg, is the first Cobourg boy to have been killed in the battle of Sicily. According to word received by his wife on Tuesday, he was killed July 23.

COBOURG

Pte. Elwood Hie Dies In Action

COBOURG, Aug. 11 — (ENS) — First Cobourg boy to lose his life in the Battle of Sicily, Pte. Elwood Hie was killed on July 23 it was announced yesterday in a telegram received by his widow. Pte. Hie was 20 years of age and enlisted in May of 1940 with the Hastings and Prince Edward Regiment, going overseas in January of 1941.

He is survived by his widow and a three-year-old daughter, Sharon, who was born when he was overseas. He is also survived by his parents, Mr. and Mrs. Ira Hie, his father being with the Veterans' Guard in Quebec, and three sisters, Bernice, Eileen and Donna of Cobourg.

Pte. Hie was well-known in Cobourg sports circles. At one time he played hockey in the Church League for Trinity United Church. He attended the public school and the collegiate institute here.

Many Farmers Still Cutting Hay

The fall wheat crop in Victoria county is yielding about twenty bushels to the acre according to weekly reports of the Ontario Department of Agriculture issued Monday. Alsike is running one to seven bushels.

Otherwise throughout this district the present stage of farm work moves through a common pattern of the harvest, cutting of grain, barley and oats, threshing fall wheat, and taking a second clip of alfalfa.

Rather frequent rains are keeping the pastures green, and corn, roots and potatoes apparently are benefitting from the sustained moisture.

Grenville county says a majority of its farmers are still making hay. Rust is "very" prevalent in non-resistant varieties of oats in Lanark. Dairy cattle in Leeds are in better condition than usual. "Most farmers are yet in the middle of haying operations."

Lennox and Addington wheat is about thirty bushels to the acre. "Late oats are rusting badly." A number of farmers are combining their timothy and alsike up to six and seven bushels to the acre.

Little pigs in Oxford are selling down to $4.50. "Leaf rust is prevalent in the oats." Yields of wheat have been reported all the way from 15 to 35 bushels to the acre.

Producers of honey in Grey and several other counties report a heavy yield.

Hog Quotations In Peterborough

WED::SDAY, AUGUST 11

Hogs — $16.25 plus transportation.

Sows — $14.00 plus transportation.

Eggs — A large 37c; A medium 36c; A pullet 30c; B grade 28c; C grade 25c.

Cream — Special 43c; No. 1 42c. No. 2 39c (including Government bonus) If delivered 3c extra.

The Quaker Oats Company quotes Ontario Winter Wheat No 1, $1.10; No. 2 $1.10; No. 3 $1.08; milling oats 62c; buckwheat, 80c.

Votes Protest Ceiling

EDMONTON, Aug. 11—(CP)—Results in the four federal by-elections Monday, in which Liberal candidates were defeated, "are protest votes against ceilings on wages and farm prices, and the general war-time restrictions," Hon. James A. MacKinnon, Federal Minister of Trade and Commerce, said in an interview yesterday.

Invites Churchill

TORONTO, Aug. 11 — (CP). — Mayor Fred Conboy has extended a civic invitation to Prime Minister Churchill, Mrs. Churchill and their daughter Mary to visit Toronto during their stay in Canada, he announced to-day.

To Hold 6th Wartime Parley With Roosevelt Soon British War Chiefs Here Too

By J. F. SANDERSON—Canadian Press Staff Writer

QUEBEC, Aug. 11 — (CP). — A United Nations blue print for final victory in Europe was under review here to-day by British, American and Canadian military leaders while Prime Minister Churchill and Prime Minister Mackenzie King conferred in the storied Citadel of the old capital of French Canada. The British Prime Minister, accompanied by his military advisers, arrived here yesterday and shortly will start his sixth and possibly most portentous strategy conference with President Roosevelt of the United States.

As a preliminary of the Roosevelt - Churchill conference, the two leading figures of the British Commonwealth discussed some of the military and political problems arising from the rapidly-changing war picture in Europe and Asia, while staff officers of the three nations conferred in the famous Chateau Frontenac Hotel here.

With Chief of Staff.

The British Prime Minister was accompanied by Gen. Sir Alan Brooke, chief of the Imperial General Staff; Admiral of the Fleet Sir Dudley Pound, the First Sea Lord; Air Chief Marshal Sir Charles Portal, chief of the Air Staff; Lt.-Gen. Sir Hastings Ismay, chief of the staff to the Prime Minister, and Vice-Admiral Lord Louis Mountbatten, chief of combined operations.

Among the high-ranking Canadian military leaders here were Lt.-Gen. Kenneth Stuart, chief of staff for the army; Rear-Admiral Percy W. Nelles, chief of staff for the Navy; and Air Marshal L. S. Breadner, chief of air staff.

It was impossible to identify American officers by name but it could be said they have arrived in Quebec for the conference.

The British Prime Minister and his party left the train on the south shore of the St. Lawrence yesterday and motored into the city after being greeted by Sir Eugene Fiset, Lieutenant-Governor of Quebec; Adelard Godbout, Premier of Quebec, and Lucien Borne, Mayor of the City of Quebec.

Mr. Churchill was accompanied by his wife and his daughter, Mary, a member of the British auxiliary territorial services.

Discuss War Topics

They went directly to the Citadel, the old fortification overlooking the broad St. Lawrence where Mr. King had tea with them. Later in the

CHURCHILL-KING

(Continued on page 8, Column 4)

Where Axis Faces New Dunkirk

The grim spectre of a "Dunkirk", with hard-pressed troops forced back to the sea, has confronted the Axis twice since Britain met the original test. The enemy failed in its first similar evacuation from Tunisia. Now the problem arises again in Sicily where the Germans are attempting to establish a holding line from Agata to Taormina while fleeing across Messina Strait.

War—25 Years Ago

By The Canadian Press

August 11, 1918 — Skirmish between British and German light naval forces off the Frisian coast; one Zeppelin and six British motor boats lost, but crew saved. Advance on Western Front stayed by German counter-attacks. Arrival of first Japanese contingent at Vladivostok.

LONDON'S FIRE BOATS

Old London's pre-war fleet of four fire-fighting ships has been increased until now the port has the finest fleet of fire-fighting ships in the world to guard its shipping, docks and warehouses.

make your meat ration go farther with
BOVRIL
a "pepper-upper" for "left overs"; adds beefy flavour to soups, stews and gravies.
43-7

MASON'S
Don't Rush! Don't Stampede!
We have enough to take care of our customers if we take things quietly.
COOKING MOLASSES
Bring Your Own Containers
10c lb.
No Merchant can be positive of anything to-day, but we feel sure that this shipment of Molasses will have to take care of your winter requirements. If any of your relatives or good friends are away, arrange to put in their stock for them. Bake your own Gingerbread and Molasses Cookies and save on your sugar ration.
Mason's GROCERY STORES

ESTABLISHED 1877
Scarfe's
SURFACE SATISFACTION
Varnishes · Paints
Enamels · Wax
A FINISH FOR EVERY SURFACE
AT YOUR NEAREST SCARFE'S DEALER

PETERBORO SEA CADETS HAVE GALA TIME ON GEORGIAN BAY ISLE

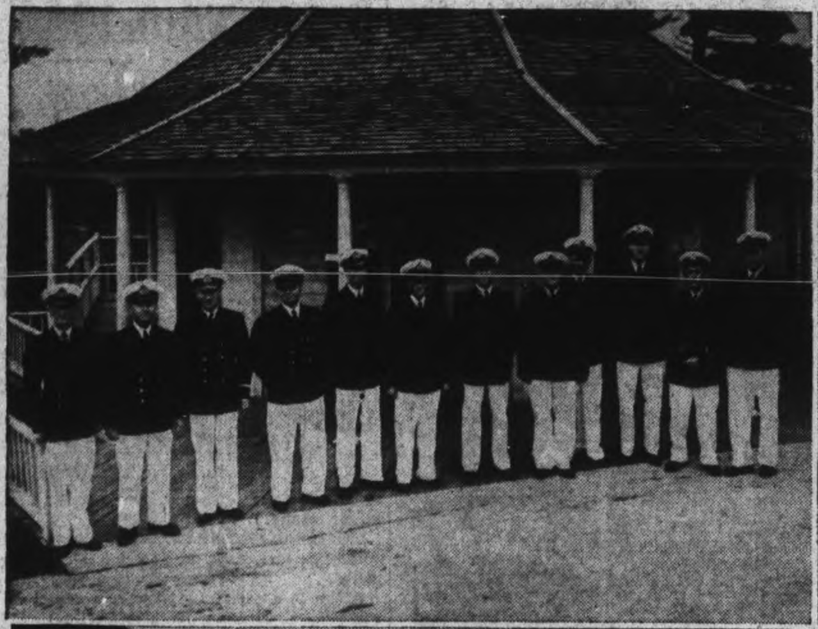

One hundred and thirty boys of the Peterborough Sea Cadet Corps returned home at the end of last week after a thrilling two weeks spent at the Princess Alice Sea Cadet Camp on Minnicog Island. TOP LEFT are some of the Sea Cadet officers, LEFT to RIGHT: Sub-Lieut. J. Gaskell, Sub-Lieut. E. Pridham, Lieut. Maniece, all of Peterborough; Warrant Officer Digweed and Sub-Lieut. Pellerin and Lieut. McLaughlin, commanding officer of the St. Catharines Sea Cadet Corps; Sub-Lieut. Terry Hall, Lieut. S. Longhurst, and Sub-Lieut. C. Huffman of Peterborough; Sub-Lieut. Liddell, former Olympic sculling champion of Welland; Lt.-Comdr. Williams, C.O. of Welland Sea Cadet Corps, and Sub-Lieut. Bingham from St. Catharines. TOP CENTRE is a view of the shoreline and jetty of Minnicog Island. In the FOREGROUND are two of three large cruisers on which the Sea Cadets are given instructional cruises. TOP RIGHT are the Peterborough Sea Cadets lining the route for Princess Alice during her visit to the camp, named after her. Beside Princess Alice is Commander Orde of H.M.C.S. York, and behind on the LEFT is Sub-Lieut. Bover, C.O. of the camp, and on the RIGHT, Sub-Lieut. MacLaren, training officer of the camp. LOWER LEFT is a group of the Peterborough Sea Cadets during kit inspection in front of Admiral Nimitz Barracks, where they were housed. Stooping and sitting, LEFT to RIGHT, are Cadets Sadler, Prophet, Nicholls, Ray, Wyatt, Easson and Sismer. Second Row, LEFT to RIGHT, are Thexton, Smith, Seabrook, Shaugnessy, Griffin, LaPlante, C.P.C. Conlin and Johnson. LOWER CENTRE shows the winning Peterborough cutter crew saluting with oars after the race with Welland and St. Catharines. The crew consister of John Conlin, coxswain; Jack Black, Don Payne, first stroke; Allan Menzies, Don McGillen, second stroke; Robert Armstrong, Marvin Porter, amidships; Allan Stewart, Robert Williams, second bow; James Conlin, M. Patterson, bow. LOWER RIGHT is pictured another group of Peterborough Sea Cadets. Standing, LEFT to RIGHT, are: Manbeck, Coughlin, Ralph, Conlin, McGillen, Armstrong, Boyter, unidentified, Dionne. The two cadets in front are Wagstaff and Dyer.

(Photos by S.C. Lieut. W. J. Gesner)

Three Soldiers Hurt Overseas

CAMPBELLFORD, Aug. 11. — (ENSS). — Thre more local boys, all with the Hastings and Prince Edward Regiment, have now been reported wounded while on active serivce in Sicily.

Mrs. Edgar Andrews was advised that her husband, L.-Sgt. Edgar Andrews, 23, had been wounded, but no particulars were given. L.-Sgt. Andrews is a son of Mr. and Mrs. Wesley Andres here, and he eenlisted in March, 1940, going overseas with the Hastings and Prince Edward Regiment the same year. The date of his injury was given as July 21.

L/CPL. J. A. DONALD

L.-Cpl. James Angus Donald, 24, son of Mr. and Mrs. Arthur Donald was also reported wounded in Sicily, according to information received by his parents here Tuesday. He enlisted with the Midland Regiment when it was formed here in 1940, and served with that unit in various parts of Canada. Later he transferred to the Hastings and Prince Edward Regiment, and went overseas as a reinforcement about ten months ago. A brother, Pte. Stewart Donald, is also serving with that regiment in Sicily, while still another brother John is in England.

Third local youth to be reported wounded is Pte. Douglas Robertson, 20, son of Mrs. John Robertson, and the late Mr. Robertson. He also went overseas about ten months ago and was with the Hastings and Prince Edward Regiment at the time he was injured.

MARMORA

Pte. H. Lowery Hurt In Sicily

MARMORA, Aug. 11 —(ENS)— Henry Lowery, received word on Monday that his son, Pte. Horace Lowery, who enlisted at Bancroft with the Hastings and Prince Edward Regiment at the outbreak of war has been wounded. He is suffering from concussion and fracture.

Personals

Mr. and Mrs. Arthur Izzard and family of Mimico are visiting Mr. and Mrs. Fred Izzard.

Kaj Johansen underwent an operation for appendicitis in Belleville General Hospital on Saturday.

Improve Farming

GUELPH, Aug. 11 (CP)—T. B. Mansion of the British Ministry of Agriculture said yesterday Canadian farmers should produce improved quality products for shipment to Britain to protect post-war markets in the United Kingdom.

Unnecessary Fires

TORONTO, Aug. 11 (CP)—Sparks from railway engines, lightning and careless campers were responsible for most forest fires in Ontario during July, the Ontario Department of Lands and Forests announced last night.

Silverwood's Homo Milk

Most children prefer homogenized milk. Try it for your youngsters!

1043

Roseneath News

ROSENEATH, Aug 11—(ENS)— Guests in village and community during the week-end included, Mr. and Mrs. Leo Anderson of Toronto with Mr. and Mrs. George Mouncey; Miss Luella Brown of Peterborough with Miss Valda Webb, Mrs. R. Bowen and son David of Wooler with her parents Mr. and Mrs. A. Mouncey and Kief Brown of Detroit with his father William Brown.

Leona Pringle has arrived home following a visit with her cousins Valerie and Merla West at Grafton.

Mr. and Mrs. A. Pringle and Donna visited on Sunday with Mrs. Pringle's sister, Mrs. Lloyd West and Mr. West, Grafton.

Misses Francis Crego and Pauline Down visited during the week with the latter's aunt, Mrs. Bruce Parger, Peterborough.

Mr. and Mrs. Archie McCallum of Peterborough are visiting the latter's sisters, Mrs. John Murphy and Miss Nellie McHenry.

Mr. and Mrs. B. Duberges and daughter Nancy of Grafton were Sunday guests of Mr. and Mrs. Frank Adams.

Obituary

MRS. WILLIAM CHARD

CAMPBELLFORD, Aug. 11. — (ENS).—Funeral services for Mrs. William Chard, 65, who died in Nicholls Hospital, Peterborough, on Monday, were conducted from the Faith Mission in Havelock this afternoon.

The late Mrs. Chard had been in apparent good health and passed away following an operation. She was a daughter of the late Mr. and Mrs. Daniel Greaves and was born in Norwood, spending most of her life there and in Havelock. She came to live here about a year ago.

Predeceased by her husband fourteen years ago, Mrs. Chard is survived by four sons, Sanford, of town; Pte. Arnold, with the army in Quebec; Ambrose, of Keene; Pte. Charles, overseas; and five daughters, Mrs. M. Lindsay, of Indian River; Mrs. Lewis Newton, Campbellford; Mrs. William Harris, of Havelock; Mrs. Andrew Curry, of Havelock, and Mrs. Edward Witcher, Campbellford.

The funeral services were conducted by Mrs. John Kinnard and interment was made in Preneveau Cemetery. The pall-bearers were Messrs. Raymond Goheen, William Smith, Sam Southworth, William Ketcheson, Robert Peoples, Leonard Keen.

Will Close Stores

COBOURG, Aug. 11 — (ENS) — Serious consideration is being given here to the suggestion that the merchants of the town, who can get away, close all day on Wednesday, instead of the half-day in order that they can assist district farmers in harvesting their corn crop. Farmers are very short-handed and unless they can secure help, there will be a loss of crop.

Cutter Crew Defeats Welland Princess Alice Christens Camp

Saturday, July 24, was a big day in the lives of 130 boys from the Peterborough Sea Cadet Corps "Howe." It was the day they entrained for the Princess Alice Sea Cadet Camp on Minnicog Island in Georgian Bay, for two weeks naval training.

A train trip of 100 miles and a boat trip of 12 landed them at camp tired and hungry—but full of happy anticipation of two weeks which they will never forget.

A Pretty Spot

The first view of the camp was very impressive and the boys' lighted up when they saw three large boats of 75 feet or more, looking like destroyers or similar smaller craft, moored at the jetty. Many buildings to house the boys and administration buildings could also be seen, advantageously placed on the highest point of the island overlooking Georgian Bay.

The boys were housed in barracks, formerly summer hotel buildings, the majority in hammocks and a few in bunks. Three heavy wool blankets were issued to each boys for bedding. The hammocks for the first few days seemed strange to the boys but now many say they prefer them to beds.

A Day at Camp

Their day started at 6:30 a.m. with everyone on swim parade, then a short period of physical training to limber the boys for the day. The following is a sample of one day's syllabus of training and recreation:

6:30 a.m. Swim parade.

7:30 a.m. Breakfast (after breakfast boys tidy up and clean barracks for C.O.'s inspection.)

8:45 a.m. Divisions.

9:00 to 10 a.m. Periods of instruction and 10 a.m. to 11 by active service naval ratings.

11 a.m. to 12 noon. Swim parade and recreation.

12:30, Dinner.

1:45 p.m. General Assembly.

2 to 3 p.m. and 3 to 4 p.m. Two periods of instruction by naval ratings.

4 to 5 p.m. Swim parade.

5:15 p.m. Evening Quarters.

5:30 p.m. Supper.

6 to 10 p.m. (Organized recreation.) Soft ball, boat racing, boxing, sing songs, sailing, etc.

10 p.m. Boys into their hammocks and lights out.

10:15 p.m. Pipe down (all noise is supposed to cease.)

Varied Training

The training during the four periods in the day was taken up with instruction on signalling, sailing, boat pulling, helm and compass, tossing the line, lead and line, parts of a ship, relative bearing, swimming instruction, commando training. Also during their two weeks stay at camp two cruises of two hours each where the boys were given actual instruction in steering ships, reading the compass, life boat drill for man overboard and naval terminology.

At camp food was plentiful and good. Marmalade and jam were plentiful and usually the boys topped off a good meal with it served on two or three slices of thickly buttered bread.

Divisions the term for the general morning assembly was a colorful and impressive ceremony. Fourteen divisions of 20 boys and a petty officer formed a hollow square facing aft, or to the stern of the ship. After the officers have reported their division, the number present and accounted for, the commanding officer brings the whole ship's company to attention. There is not a waver — then the order "Off Caps" is given and in unison as if by one man caps are removed smartly. The commanding officer then reads the naval prayer, exactly as used aboard every one of His Majesty's ships every morning and then the Lords Prayer is repeated in unison.

Impressive Scene

To see 400 officers and boys with

(Continued on Page 12)

Woman Catches 30-Pound Muskie

CAMPBELLFORD, Aug. 11. — (ENS).—A group of Americans fishing down at Bradley Bay Tuesday afternoon landed one of the biggest fish caught in local waters this season and chose a rather novel way of making sure of their catch.

The muskie, a 30-pound fish, measuring 46 inches in length and with a 22-inch girth, was actually caught on a line held by Mrs. Hasel M. Hilty, of Canton, Ohio. She was trolling from a skiff with her husband, Harvey Hilty, when the strike was made about three o'clock in the afternoon. For lure Mrs. Hilty was using a spoon with feathers and baited with a pork rind. The spoon she claimed cost her nineteen cents in Canton, a fact which made her particularly elated since they had brought with them a large assortment of baits, and this was the last one they expected would bring any luck.

Mr. Hilty rowed the skiff around for nearly an hour before the fish was sufficiently tired to make an attempt at landing, and while they were still playing it, Mr. Fred Hendricks, whose resort they were visiting, came aboard to assist them. The Hiltys had a gaff hook aboard, but were afraid that it was not strong enough when they had seen the size of the fish that was on their line, so finally they rowed ashore and pulled the fish up on land.

Fenella News

Mrs. Burton Roberts and daughters, of Toronto, spent a few days visiting her parents, Mr. and Mrs. James Knox and sister, Margaret. The latter returned to Toronto with them.

Mr. and Mrs. Frank Down and Audrey visited Sunday with Mr. and Mrs. Harry Macklin and children and Mrs. Mary Backlin, of Brighton.

Holidaying at the home of Mr. and Mrs. Vernon Brenton are Mrs. James Bradbury, Helen, Barbara and Vernon, of Cobourg; Mrs. James Waldie, Gene and Kenneth, of Trenton; L.A.C. James Waldie, R.C.A.F., spent the week-end there.

The W.M.S. met at the home of Mesdames S. and N. C. Leach on Wednesday.

Builders Find Bodies

BRANTFORD, Aug. 11—(CP)— Human remains—believed those of a woman and child—were unearthed yesterday by E. E. Barker, of Princeton, and A. M. Boughner, of Burtch, as they began excavation preparatory to erecting a house here. The length of time of their interment could not be estimated.

Pte. R. Bennett Sicily Casualty

COBOURG, Aug. 11 — (ENS) — Word has been received by his parents, Mr. and Mrs. Herbert Bennett of 203 Blake Street, that their son, Pte. Robert Bennett, has been wounded in the Battle of Sicily. He is in his early twenties, and is the first Cobourg boy to be announced as wounded in that battle.

Pte. Bennett was born in England but came over to Canada with his parents when he was a few months old. After residing in Port Hope for a while, they went to Toronto where he attended public school and Danforth Tech. Six years ago they took up residence in Cobourg.

A few weeks after war broke out he enlisted with the Midland Regiment and for some time was on guard duty at Trenton airport. Later he transferred to the Hastings and Prince Edward Regiment and went overseas about three years ago.

The telegram which his parents received pointed out that he had been wounded in Sicily but stated that no further details were available for the time being.

PTE. R. BENNETT

PROBLEM BOY, NOW PARENTS' JOY

Your family will all go for Rice Krispies' snap! crackle! pop! too. No other cereal has such appetite appeal; for none can match Kellogg's exclusive oven-popping and gentle toasting. Get Kellogg's Rice Krispies tomorrow.

So Crisp they C-R-A-C-K-L-E in cream!

"Rice Krispies" is a registered trade mark of Kellogg Company of Canada Limited for its delicious brand of oven-popped rice.

The Examiner

The Peterborough Examiner, published each evening by Peterborough Examiner Limited, Office Hunter and Water Streets, Peterborough, Ont.

W. RUPERT DAVIES, President
H. L. GARNER, General Manager
G. WILSON CRAW, Managing Editor

Subscription Rates 20c per week in City of Peterborough delivered by carrier; $6.00 per year by mail to outside points.

Members Canadian Press; Audit Bureau of Circulation; Canadian Daily Newspaper Association; Empire Press Union; Ontario Provincial Dailies Association.

TELEPHONE 4641
Private Branch Exchange to all Departments

WEDNESDAY, AUGUST 11, 1943

The Quebec Conference

For a week or more there have been rumours of another imminent meeting of Mr. Churchill with Mr. Roosevelt, and now it appears that Quebec is to be the scene, and Mr. Churchill has arrived.

A more beautiful place for a momentous conference can scarcely be imagined. The commanding situation of the citadel, looking over Quebec's magnificent harbour and the picturesque old city, will give the two great statesmen a fine background for their deliberations. They have a way of choosing great settings for their drama.

What they will talk about is, of course, secret in detail but clear enough in outline. The war has been advancing more rapidly than anyone had dared to hope, and the time is ripe for new plans, further deliberations and bold strokes of strategy. Canada is honoured to be the scene of such a meeting, and will take pride that one of the great Churchill-Roosevelt conferences will inevitably be known to history as the Quebec Conference.

War Over By Christmas?

An official source has definitely promised that the war will be over by Christmas. We are sorry to have to inform you, however, that the official source is an Axis one, and the end of the war will be an Axis victory. The official source is none other than Dr. Goebbels.

The Germans, says the Doctor, have a secret weapon of such devilish ingenuity and thoroughness that the United Nations will never be able to withstand it. It is not a bomb, and it is not a radio-directed rocket; it is nothing in the line of gas. It is fire-new, and it is a humdinger. They expect to begin using it in November, and then we shall fold up in a matter of weeks.

Now there are secret weapons in every war. Some of ours, like "radar", have been extremely effective. But no secret weapon yet has ever been totally disastrous to the forces which opposed it. Boasting about fantastic secret weapons is a sign of weakness.

We well remember that when war broke out, finding Britain pitifully unprepared, there was great talk in the popular press about a secret weapon which would smash the enemy completely. It was said to have been in the secret cupboard of the War Office since before Waterloo. We did not use it in the last war because it was too horrible. But the Germans were assured that if they set foot on English soil this hideous weapon would be unleashed, and they would wish that they had never been born.

And now Germany is bragging about such a frightful device. Well, well; how times do change!

A Barrage Of Slush

Dr. Goebbels believes that people can be made to believe anything; Hitler himself says so in *Mein Kampf*, and he and his gang have given an interesting demonstration of the lengths to which that theory can be carried. Lately, for example, the Germans have published a White Book in which they show clearly that the British began the bombing of civilian populations in this war. The British, and not the Germans, says Goebbels, were the ones who refused to renounce the use of bomber planes; and the British bombed Berlin eight times before the Germans were roused to bomb London in return! Of course that makes Hermann Goering a liar, but Guebbels has never cared greatly for his rival.

As for Warsaw and Rotterdam, the Germans only bombed them because their inhabitants had converted them into fortresses; if they had not the good sense to get the civilians out of their fortresses, can the Germans be blamed? Of course not. Rotterdam, another "fortress", which had not a single fighter plane or any sort of anti-aircraft defence, and in which 30,000 people were killed, is not mentioned in the White Book.

The Germans are a race of gifted liars. After the last war they brought out books of this nature, which showed how deeply they had been wronged, and how atrociously we had behaved toward them. And there were plenty of ninnies among the Allies who believed them, and felt shame for taking part in the war. The Germans are preparing such a barrage of slush before their defeat. Let no one be taken in by it.

The Closed Shop

Only a few reactionaries and diehards are opposed to trades unions. There are, however, many people who do not like the high-handed methods which are used by certain large international unions, nor are these objectors found only among capitalists, employers and others whom the international unions like to represent as their implacable foes. Many objectors are found in the ranks of labour. A recent editorial in the *Railroad Workers Journal* has attracted considerable attention, and as that paper is the official organ of the Railroad Yardmasters of North America, Inc., it cannot be considered a mouthpiece of capitalist prejudice.

The editorial of which we speak is called "The Closed Shop Is Dictatorial". It begins by pointing out that the "open shop" maintained by many employers was in fact a closed shop, and indubitably so when employees were expected to sign a "yellow dog" contract as a condition of employment. But there is another side of the picture, and the editorial goes into it thoroughly. We quote, at length:

> The closed shop of today will stand out in history as equally distasteful. Call it what you may, closed shop or "union maintenance", this system, when carefully examined, is the "yellow dog" contract in reverse, only now the leash is in the hands of labour leaders instead of employers.
>
> It is understandable why some labour leaders favour the closed shop, since it automatically eliminates the necessity of any great effort to attain their personal objectives. It places them in the position of a dictator. Their slightest whims must be satisfied or their wrath felt through dictatorial discipline, such as depriving a worker of his right to earn a living if he does not wholly accede to their demands.
>
> The closed shop is beneficial only to labour leaders. It places them in supreme authority—even more authority than employers. It eliminates the employer's natural prerogatives of employing competent and discharging incompetent, unworthy or unneeded workers. It makes the union leader sole judge of who shall or shall not be employed, or shall or shall not be entitled to union membership. If a worker is not admitted or if he is expelled from a union, even through no fault of his own, he is deprived of earning a living.
>
> Records disclose instances where workers, under a closed shop, were deprived of employment for having courage to voice opinions contrary to their leaders. Jobs were lost through failure to pay tribute in the form of exorbitant initiation fees, dues, assessments, and many more unjust reasons. Yes, the closed shop is truly named. It is closed to everyone not in the good graces of the "powers that be."
>
> Unionism will never succeed until all entry barriers are torn down. Every worker, irrespective of his occupation, must be allowed the benefits of unionism without encountering hardships. Unreasonable initiation fees, dues and assessments must be eliminated. Unionism is beyond the embryonic stage. There is no need for workers to pay exorbitant toll for the right to earn a living.

The significance of this editorial is unmistakeable, and coming from an official paper of railroad workers — an old-established union and one with a good record—it will carry weight. Labour does not mean to escape from the tyranny of uncontrolled employers merely to enthrall itself to uncontrolled unions. Dictatorship, tyranny and hard dealing are as bad from one source as from another. As long ago as 1896 a famous American judge spoke thus: "Trade unions are the only means by which workmen can protect themselves from the tyranny of those who employ them. But the moment that trade unions become tyrants in their turn they are engines for evil: they have no right to prevent people from working on any terms that they choose."

The vicious thing about a tyranny, of course, is that it is easier to submit to it than to fight it, and the majority of men like what is easy better than what is just to themselves. Having fought a capitalist tyranny, and chained it, labour may soon find itself having to fight and chain a union tyranny, which exploits, but cannot be said to represent, the workers.

NOTE AND COMMENT

When a mail man enlisted recently his wife took over his route. A fe-mail man.

A secret may be the shortest distance between two women.

Scientists now make an explosive from ragweed pollen. Hay-fever victims have been doing that for years.

A Peeping Tom in Michigan has been given 30 days. If people would pull down their blinds Peeping Toms wouldn't have anything to peep at.

Says the Lethbridge *Herald*: "A Social Credit M.L.A. is credited with saying that 'Money is not real; money is imaginary'. That $25 a month was imaginary, anyway".

Fewer cards "wishing you were here" are passing through the mails this summer. Probably because the people who usually send them are here wishing they were there.

An Arraignment Of America

By
SAMUEL MARCHBANKS

NOT since the most vigorous days of Sinclair Lewis has the United States of America been called so violently and abusively to account as in Philip Wylie's latest book, "Generation of Vipers". The Canadian reviewer who approaches the book must do so with the utmost tact, and yet there is so much in it which applies to our own country that it is impossible to pass over it without comment; when Mr. Wylie takes the scalpel and the bludgeon to his own countrymen he lances the sores and cracks the skulls of all North American mankind, and we dare not close our ears. Some critics in his own country have reviewed his book in a tongue-clicking spirit which is amusing; others have accused him of bad taste; a few have said that he should not have written such a book while his country was at war. But it is clear that in order to make his point he must shock; in order to expose fraud it is often necessary to behave in bad taste; and in time of war people are sometimes willing to swallow the bitter pill which they would refuse in times of peace and prosperity. My own opinion is that Mr. Wylie has done his countrymen, and us, a service, and we should be grateful to him.

◆ ◆ ◆

IF it were possible to choose a man to anatomize the body of a civilization, no one would choose Mr. Wylie. He has made his reputation as a writer of popular fiction; his academic equipment is not impressive; he is intemperate and often shallow in his judgments. But men are not chosen for such jobs; they choose themselves and force their views on their fellows without encouragement or invitation. We must accept as our Jeremiahs the men who are willing to be unpopular for truth's sake. On this continent few popular writers care to be prophets or have the ability for that work; our scholars too often truckle to the things which they would condemn if they were really wise and not merely book-learned; and men who feel strongly cannot always express their feelings in Sunday school language, and would not be heeded if they did. Mr. Wylie has courageously donned the goat-skin of the prophet, and he will do very well until a better man comes along. Let us consider what he has to say.

◆ ◆ ◆

HIS chief complaint is that the people of this continent have placed their whole faith in objective things and have neglected subjective things to a point where they stand in dire peril. They have sought "goods", instead of "good". They have created machines which are miracles of ingenuity, integrity and efficiency, but they are not themselves possessed of either integrity or efficiency. They have worshipped false gods, they have scorned truth, and they have blasphemed against the holy spirit of man. Now that is not news. A million preachers tell us the same thing every year. But, according to Mr. Wylie, these same preachers stand directly in the path of the spiritual advancement of the American people, and are themselves false prophets. And not only the church, but also science, education, business and government blind themselves to what is good and jostle and elbow in the avid pursuit of what is base. And why? Because they are either too lazy or too stupid to think straight. Taking as his text Christ's terrible warning—"All manner of sin and blasphemy shall be forgiven unto men; but blasphemy against the spirit shall not be forgiven"—Mr. Wylie smites this generation of vipers hip and thigh.

◆ ◆ ◆

AND a remarkably good job he makes of it. He is the liveliest, if not the most dignified prophet that I have ever encountered. Yet who is to blame him for want of dignity? He speaks to an undignified people. Perhaps, if we understood the idiom of his time, Jeremiah also called his erring brothers "common, no-good sons of bitches". That is what Mr. Wylie calls the modern idol, the Common Man, whose century this is said to be. His indignation bursts forth in an odd jargon of science and pseudo-science, the slick and slovenly writing of the fiction magazines, and idiomatic abuse which is sometimes mere noise but which occasionally rises to heights of almost Rabelaisian splendour. His book would have been improved by more careful revision than it appears to have had; the author should have hired some such pedant as myself to tell him that "demean" means to comport oneself and not stoop; that "overween" is spelled with two e's and not with an a; that it is easier to say "revalue" than "re-evaluate", and that one should never say "a long ways" in print or orally. Mr. Wylie, I gather, has not much use for this sort of knowledge; science is his game. But slovenly writing is taken by a great number of people as evidence of slovenly thinking, and it is against just such thinking that his book is directed.... I shall complete the review of this work on Saturday.

Unconsidered Trifles

"He said he would lay the earth at my feet," said the sentimental daughter.

"Yes," answered her experienced mother, "it sounds good, but it is not practical. You already have the earth at your feet. What you really need is a house over your head!"

◆ ◆ ◆

Husband—"You're terribly extravagant. If anything happened to me, you would probably have to beg."

Wife—"I'd get by. Look at all the experience I've had."

◆ ◆ ◆

Office Boy—"Mr. Whifflebotham, could I have tomorrow afternoon off?"

Whifflebotham—"Ah yes, your grandmother, I suppose?"

Office Boy—"Yes, sir. She's making her first parachute jump, you know."

◆ ◆ ◆

A reader of this column, who merely signs his initials, suggests an answer to the question, "Why should the Government shorten men's shirts when the tax collector will eventually take the whole thing?"

His answer is: "Maybe so that the final parting won't be such a severe shock."

◆ ◆ ◆

A man was teetering on the brink of financial failure. Bradstreet said he was Dun.

Cheery Philosopher: I believe that for every single thing you give away, two come back to you.

Pessimist: That's my experience. Last February I gave away my daughter, and she and her husband came back early this month.

THE THRILL THAT COMES ONCE

The Ideal Gentleman

THE most spectacular achievement of the seventeenth century was Louis XIV and the Grand Monarchy in France. It gave France and all Europe an example of security and settled order. It took the achievement of one great king, Henry IV, and the gifted minister of his successor, the Cardinal Richelieu, to make the throne the radiating centre from which life diffused itself to the remotest province. Royalty, the nobility, the clergy, the third estate, each now in its place like greater and lesser planets, revolved each in its orbit around the central king: The Sun King, Le Roi Soleil. The cultivation of manners now became the pastime of the gentleman—manners, the outer symbol, the etiquette, the label, of the disciplined mind and soul within; the king the great exemplar of true decorum, the subject in his rank, noble or bourgeois, the receiver of his bounty.

Perhaps never before in the history of the world were good manners so diligently cltivated as a liturgy of social life, unless it was in the early days of the Roman Empire, when peace and leisure and luxury created a society adorned by the gentlemanly verses of the gentleman poet, Horace. The French found a name for his ideal of the gentleman—there is no English equivalent—honnetete. A refined society, with manners as a social lubricant to remove all friction in social intercourse. Sweetness and light in mind and manners, as elaborate as the costumes and cultivated with the same fine art. Human nature is not human, now, unless it has been subject to genial and decorous discipline, so ingrained that it has usurped the place of spontaneos nature and looks like spontaneity itself. Nature gives place to art, until art and nature in this refined region look like one. The manners of the time have the convincingness of the formal gardens of Versailles. There must be no shocks, no disagreeable surprises, no disharmony. Perhaps the ideal gentleman, honnete homme, of the age has never better been defined than by one of the most successful of the thoughtful courtiers of the age, La Rochefoucauld: the gentleman is one qui ne se pique de rien. He is one who never allows himself to be disturbed over anything. . . .

It was an age when the drama, which before had been as popular in France as it had in England, was now taken under the court patronage and made the diversion and edification of royalty and the court. Louis XIV, as the great Cardinal before him, favored the theatre and extended his aid to all worthy dramatists. A gentleman's day was never complete until he had seen and commented on the new play. The theatre now took its place as one of the chief means of social discipline in good manners, an instrument that mixed the useful with the sweet, a school of decorum.—From "Ibsen to Odets, a Treasury of the Theatre," edited by Buck, Gassner, and Alberson. (New York: Simon and Schuster.)

Letters To The Editor

FIGHT THE FARMERS' BATTLE.

Editor, Examiner.

Sir,—From an old friend in Saskatchewan, a man I have known for a life-time, I have just received this letter. This is a time when men in all parties are searching their minds and souls, wondering what is ahead of them.

This letter comes as a strong and vigorous note from a man who never failed to face realities and was always capable of taking the long term point of view.

I pass it on without comment, for what it is worth. If the cap does not fit, no one is asked to wear it:

Saskatchewan,
August 5th, 1943.

Dear R.J.,—What is your verdict in regard to the decline and fall of the Liberal Party in Ontario? I haven't been there for some time but I still take an interest.

My opinion is, that ever since it got into office the party has neither preached nor practiced Liberalism. Its strength has always been and still should be with the farmers. It should have been fighting their battles and educating the public in the faith.

Instead of that, it has been trying to appease the farmers with grants from the public treasury while it sold out their interests to the trade unions.

And while the Liberals were thus fearing God and serving the Devil, the C.C.F. were busy crusading for a new faith, and because no other faith was being taught, the farmers fell for the sophistry.

Did not the Liberal Government a few years ago make a grant of money to the farmers' movement for organization purposes? And was not that money used to build up C.C.F. organizations in rural Ontario? I don't know how they do it, but this socialist-labor group seem to be able to get control—not only of the CBC but of every other government agency, and pervert it to their own purposes.

Well what of the future? I don't think the Liberals should form a coalition with George Drew. If they do the C.C.F. will be the only alternative government and will some day become the government.

It would be much better for the Liberals to remain in opposition while they strengthen their own faith, and develop a willingness and a capacity to crusade for the cause. There is enough saving common sense in the people of Canada to recognize the truth and to follow it, if it is properly presented to them. That is the task for Liberalism in your own Province of Ontario, in my Province and in the whole Dominion of Canada today.—Yours,

R. J. Deachman.

FEASIBLE FARM PROGRESS.

Editor, Examiner.

Sir,—This ruralite has read The Examiner's "Election Retrospect" editorial with interest and approval—although, of course, it dealt with aspects of the political situation which were somewhat out of my field.

In the same issue a letter appears covering "Pre-Election Promises" in a wise way, and your correspondent, A. S. Thompson, M.D., goes to the core of the problem in asserting: "Politicians have a choice, either to accept reforms or, by ignoring them, risk an upheaval!"

It seems to this reader that while it is true, as your editorial puts it, that the election "was sadly lacking in showmanship of the right kind," it is hardly less true to assert that the steady barrage of recriminations between the leaders of "the two senior parties" achieved no particular good—other than to, as as a certain valiant Britisher says, "hot up the fire" of enthusiasm in C.C.F. ranks?

From the farm viewpoint, if I may say so, there are interesting possibilities in the fact that, according to the C.C.F. opposition leader, Mr. Jolliffe, his party will co-operate with the government policy on the platform planks which are common to both?

For example, while the C.C.F. would be willing to take over the packing industry, the Drew 22-point program indicated that "Stock yards will be taken over by the Government as part of the plan for better food production and distribution"—and I suppose one is on fairly safe ground in assuming that farmer Nixon (still "at the wheel"?) would be a willing partner along this rural front?

This should—if "pre-election" platform planks are not ersatz material entirely—make a bit of farm progress unusually feasible in the coming days at Queen's Park?

Being somewhat of an optimist, the above seems to fit that Bracken picture as given in the news-columns from Regina, Aug. 6—(CP)—"The farmers are the forgotten men of Canada, but they will be heard from in the future...."

ONE OF THEM.

"Boy, I'm scared! I just got a letter from a man telling me he'd shoot me if I didn't stay away from his wife."

"Well, all you have to do is stay away from his wife."

"Yeah, but he didn't sign his name."

Hard To Believe How Time Flies

AUGUST 11

1913 The Examiner reports the country around Peterborough as being "as dry as a baked sponge." There has been no rain for weeks.

The band of the Salvation Army pays its third annual week-end visit to Fenelon Falls.

Council, at a special meeting, passes a bylaw making part of the west ward a restricted area.

Ald. J. J. Duffus urges the Council to see that Peterborough is provided with modern drinking fountains.

Mr. and Mrs. Wm. Archibald are returning to Scotland after a four months' visit to their son, Mr. Alex. Archibald.

1923 Residents of the Apsley district have been battling with a bush fire that is threatening the vilage.

The local branch of the Provincial Laboratory announces that so far it has not received a supply of insulin.

The new dance pavilion being erected at the foot of Lock street by H. B. Rye is almost completed.

A fire in a wheat field causes a report of a bad blaze at Chemong Park.

The Massey-Harris team of Brantford defeats the G.W.V.A. here by 6 to 1 in an Ontario football tie game.

1933 The Unemployed Workers' Fraternity decides to fight against evictions. Thirty members have been given notices to vacate their homes.

Col. G. C. Winterbottom announces that veterans of the 2nd Battalion will hold a re-union here.

Magistrate O. A. Langley is attending the annual convention of the Ontario Magistrates' Association.

Young's Point man is reported missing. Canoe he had rented is found half-filled with water.

Peterborough Terriers defeat Oshawa 7 to 0 in the first game of the Ontario playoffs.

IN WAR TIME

1918 Capt. W. Eastwood of Peterborough escapes uninjured when a Royal Flying Corps plane crashes in taking off at Port Hope.

LaVerne Brown, whose parents hail from Peterborough, has enlisted at Chicago with the United States Engineers.

Braden Blewett wins the single canoe event at the annual Stoney Lake regatta at Juniper Island.

Police raid Chinese tea shops and seize an opium smoking outfit.

Ordnance Sergt. Wm. Dale of Camp Hancock, Augusta, Ga., is visiting friends in Peterborough.

At the Centre of the Empire

By SYDNEY GRUSON
Canadian Press Staff Writer

LONDON, Aug. 11—(CP).—Londoners take their Shakespeare in the summer as the bard himself meant his works to be played—in the open with the sky the theatre's roof and the trees and shrubs the only backdrop for the stage.

Probably the best-known of London's outdoor theatres is that in Regents Park, a shrub-enclosed auditorium close by the park's famous flower gardens where from May until August Robert Atkins presents Shakespeare to fit any purse. The 2,000-odd seats are priced from one shilling (24 cents) to six.

Atkins, a well-known Shakespearean actor, has been producing at the park for 11 years, occasionally taking a role himself, such as Calaban in "The Tempest," but mostly training his youthful company. It may not be the best Shakespearean acting of his day but there is nothing lacking the company's enthusiasm.

As might be expected the theatre's matinees draw a good share of support from school children, usually organized into large groups accompanied by teachers who find that Shakespeare is easier to teach if the pupils can watch the action that goes along with the words.

This year, too, the Government has given its official blessing to the outdoor theatres as one way to fill up the stay-at-home holidays it advocates to cut down on travel.

On any night the audience is made up in good measure of Frenchmen and women, Spaniards and other Europeans. Eric Blyth, the general manager, accounts for their presence because of the fact they've read Shakespeare in their own languages and they don't need to know English too well to follow the play.

A Bible Message

(From the Authorised Version)

HEAR, O Israel: The Lord our God is one Lord: and thou shalt love the Lord thy God with all thine heart, and with all thy soul, and with all thy might....

Ye shall not go after other gods, of the gods of the people which are round about you....

Ye shall diligently keep the commandments of the Lord your God, and his testimonies, and his statutes, which he hath commanded thee. (Deut. 6: 4, 5, 14, 17.)

◆ ◆ ◆

Oh that I knew where I might find him! that I might come even to his seat.....Behold, I go forward, but he is not there; and backward, but I cannot perceive him....

But he knoweth the way that I take: when he hath tried me, I shall come forth as gold. My foot hath held his steps, his way have I kept, and not declined. Neither have I gone back from the commandment of his lips; I have esteemed the words of his mouth more than my necessary food.

But he is in one mind, and who can turn him? and what his soul desireth, even that he doeth. (Job 23: 3, 8, 10-12.)

SHE WAS SMART

After a long and searching cross-examination the little woman in the witness-box remained quite unperturbed. At last the barrister who had been gruelling her remarked:

"You say you had no education, but you answered all my questions smartly enough."

"Yes, sir," replied the witness, meekly. "But you don't have to be a scholar to answer a lot of silly questions."

Canadian Army Uses Mules In Sicily

Canadian army men use mules not only as a means of transportation for themselves but also to pack supplies and transport wounded. Here some of them ride single file near Agira, Sicily. Radio photo.

Field Crop Prospects Decline During Month Of July

OTTAWA, Aug. 11 (CP).— The Dominion Bureau of Statistics reported today that field crop prospects in Canada declined during July, largely because of setbacks in Saskatchewan and Alberta, where high temperatures, hot winds and insufficient rainfall came at a vulnerable stage of crop development.

The Bureau estimated that Ontario's fall wheat crop will be less than 60 per cent of the 1942 harvest while fall rye production in the four producing Provinces — Ontario and the three Prairie Provinces — will be less than 30 per cent of last year's crop.

The report noted; ""Acreage reduction is an important factor in the smaller out-turn of these fall-sown grains this year, especially in the case of rye."

Spring-sown crops of wheat, oats and barley showed a "numerical condition" at the end of July "about equal to or somewhat better" than the June 30 figure in the Maritime Provinces, Manitoba and British Columbia, but in Quebec the oats and barley crops lost ground while wheat made a small gain during July.

Western Outlook Fades

Conditions at the end of July were "much worse" in Saskatchewan and Alberta than they were a month earlier in all three crops.

Flaxseed prospects declined sharply in Saskatchewan and Alberta where the acreage is substantial, but improved slightly in Manitoba to show a condition figure of 92 per cent of the long-time average yield per acre, which compares "very favorably" with the condition figure of 95 per cent at the end of July, 1942. Some improvement in flaxseed conditions was noted in Ontario, but the crop there is small and the condition figure of 72 per cent on July 31 is "poor" compared with 95 per cent at the same date in 1942.

The Bureau said that comparing the condition of these major crops at the end of July this year with the "brilliant prospects" on July 31, 1942, puts the 1943 crops in "very poor light, but when compared with conditions on the same date in 1941, the outlook in the Prairie Provinces this year is considerably better than it was two years ago."

"The same cannot be said of Ontario and Quebec, however, where the outlook for oats and barley, crops which are grown in substantial volume in these two Provinces, was worse on July 31 this year than it was on the same date in 1941. It should be noted, however, that the condition of forage crops this year is better than it was two years ago in both Ontario and Quebec."

Spring Rye Is Poor

Spring Rye is not a promising crop this year in any of the Provinces where it is grown, except in British Columbia, where the acreage is comparatively small. Potatoes and turnips give "good" promise in British Columbia, where the acreage is comparatibvely small. Potatoes and turnips give "good" promise in the Maritimes and in Manitoba, while they held their condition "fairly well" in Saskatchewan and Alberta during July. Both grops show small gains in British Columbia compared with June 30, but prospects declined in Quebec. In Ontario, little change is shown from the June 30 condition figure.

Hay, clover and pasture showed a better condition on July 31 than at the same date a year ago, despite the "general decline" in crop prospects in Saskatchewan and Alberta during July.

Production of fall wheat in Ontario this year is estimated at 13,823,000 bushels, compared with 23,391,000 bushels harvested in 1942. The acreage on which this year's harvest is estimated is 601,000 acres, compared with 757,000 acres in 1942.

The fall rye crop grown in Ontario and the three Prairie Provinces is estimated at 5,379,000 bushels, compared with 18,201,000 bushels a year ago. Acreage this year is 351,300 acres, compared with 1,013,600 in 1942.

Mess Room Chatter

By ALAN RANDAL
Canadian Press Staff Writer

With the R.C.A.F. Somewhere in Engand, Aug. 11.—(CP).— One of the happiest groups of Canadian air force personnel is in Canadian Bomber Group in Bomber Command. It is composed of the air force girls who came overseas recently to take up their jobs right on the field of operations and help get the Canadian bomber men out on their raids against Germany and help to bring them back.

Most of them are stationed at Bomber Group headquarters and have been spending the last few weeks getting acclimatized, seeing the English countryside and making friends with their co-workers, the British W.A.A.F.'s who are assigned to work with the Canadians and who, eventually, will be replaced by Canadian girls.

A Canadian fighter squadron led by Sqdn. Ldr. W. Blake Woods, D.F.C., of Toronto, has become one of the leading "train-busting" outfits in Fighter Command. It's score is 113 locomotives damaged in four months. This squadron was originally designated as an Army Co-operation Squadron, the first R.C.A.F. unit to arrive in England and now, as a matter of fact, the squadron's primary duties are photographic considerations.

Pace-setting during earlier months of the spring train busting campaign was Flt. Lt. D. M. (Bitsy) Grant of Watrous, Sask. His total soared to 42 engines. On one single sortie he bagged an even dozen and has two Dornier 217s to his credit.

Bitsy has a worthy understudy in FO. Frank Hanton of Kenora, Ont., former professional hockey player with Boston Bruins and Hershey. His total is 35 trains at this writing and he made the amazing kill of 14 locomotives during one sortie which took him deep into France. He has two enemy planes, one a probable and one a destroyed, in his log. F. Art Collins of Renfrew, Ont., knocked off seven trains on one trip with 13 all told and FO. Malcolm Robb marked up six in one day.

Hanton, telling of his big sweep with Grant said, "we really ran into a flock of trains that day and they were all moving too. We had gone a long way inland and were on a main line. One engine blew up completely."

Hanton flies as "weaver" for Grant on these train-busting forays, a continuation of their hockey partnership. They both play on their squadron's hockey team forward line.

But don't get the idea train-busting is a "soft touch." The high speed of their Mustangs is an important factor in giving the pilots the benefit of surprise but they have ack-ack crews on the enemy trains to contend with and the general dangers of flying at tree-top level.

Greets Grandma

There's plenty of enthusiasm in the hug Private Joe Gallo, of Poughkeepsie, N.Y., is bestowing on this aged Sicilian lady. The reason? she's Joe's grandma. Pte. Gallo's parents were married in Gela, Sicily, after his dad had served with the A.E.F. in World War I. Gallo's parents returned to America where young Joe was born. Came World War II. and he meets his grandma just like this.

Bethany News

Miss Rhonda Price and Mrs. H. Pierce of Niagara Falls, Ontario, have spent the past week visiting in Bancroft at the home of the former's parents, Mr. and Mrs. H. M. Price.

Mr. and Mrs. James Simpson, of Timmins, are holidaying at the home of Mr. and Mrs. George Bowen of Baptiste, and also friends in Bancroft.

David Joynt and Elmer Churcher, and Earl Bentley, of the R.C.A.F., and Army are home on week-end leaves.

Mr. Frank Thomson of Capreol, arrived in town Thursday evening and is visiting with relatives in town.

Mr. and Mrs. E. L. Stears. Mr. and Mrs. P. Whitehead and John Stears left Sunday for their home in Toronto, having spent the past three weeks camping at Trout Lake.

Mr. and Mrs. Archie Raie and Glennie returned to their home in Toronto, having spent the past month vacationing at the latter's parents' cottage on Trout Lake.

Mrs. Wilfred Maxwell, accompanied by her two sons Gordon and Norman, spent several days in Toronto this week.

Mrs. Ellen McLeod returned home to Toronto this week, having spent her holidays visiting with relatives and friends in Bancroft.

Mr. William Broad motored to Belleville Saturday evening and on his return he was accompanied by his son Alec of the R.C.A.F., who spent the week-end with his parents in town.

Mr. William Gaebel returned home from Belleville hospital on Friday, where he has been receiving medical attention.

Mr. and Mrs. Cecil Wiggins, of Belleville, arrived in town Saturday evening to spend a week's vacation with relatives in Bancroft and Baptiste.

Mr. Jack McAlpine of Toronto, returned home Thursday, having spent his vacation with relatives in town.

Miss Marie McAlpine of Toronto, is holidaying as guest of her grandmother, Mrs. E. Kennedy, of town.

Mr. and Mrs. R. W. Blatherwick and Bobbie motored to Belleville this week, accompanied by the former's mother, Mrs. S. Blatherwick, who entrained for her home in Rockwood, having spent the past month visiting at the home of her son in Bancroft.

Miss Sarah Plumley, who has been under the doctor's care for some time, was motored to Peterborough this week where she underwent observations at the Clinic.

Miss Mitchell of Niagara Falls, Ontario, is visiting with her nephew Mr. Norman Mitchell of Bancroft.

Miss Ruby Daly of Ottawa, is renewing acquaintances with friends in town.

"A" Company of the 2nd (R) Battalion of the Hastings and Prince Edward Regiment, Bancroft, returned home this week from Connaught by motor convoy with the exception of officers, who remained in camp. Most of the boys were allowed to return earlier this year because of their desire to exercise their franchise in the recent provincial election. While at camp the boys had a real outing and enjoyed every minute of their time. Most of the syllabus called for range work and these northern boys were keen on rifle and Bren firing.

Miss Joan Wiggins is holidaying in Kingston with relatives.

Mr. and Mrs. Harold McKinley returned home on Friday, after spending a week with their mother, Mrs. J. McKinley and other friends.

Mr. and Miss Nellie Stark, with their guests, Mrs. Purvis and granddaughter, Mary Ferguson, were Sunday guests of Mr. and Mrs. Colville, Centrelville.

Mrs. Clarke of Toronto, spent the week-end guest of her brother, Mr. Roy Jarvis and Mrs. Jarvis, Front street.

Mrs. Purvis of Cannington, with her granddaughter, Mary Ferguson, has returned to her home.

Mr. and Mrs. Clarence Buller. of Brantford, were week-end guests of Mrs. Clara Armstrong and Miss Emma Reynolds.

Miss Alice Smith, of Townsend street, Peterborough, spent the week-end with her grandparents, Mr. and Mrs. Chas. Smith of Glengarry Road.

Rev. Mr. Mason and Mrs. Mason were leaving this morning for a ten day vacation at Caesarea.

Miss Annie Benson of Pleasant Point, is the guest of her cousins this week, viz., the Misses Thompson.

BRIDLE MAID

MARY HOLLIDAY'S been riding horseback since she was three . . . teaches in her own riding school at Scarboro, Ontario. "Women are harder to teach than men," she says. But *not* about Kellogg's Corn Flakes, Mary! In independent surveys, 4 out of 5 housewives vote Kellogg's Corn Flakes *first* for flavour. "Yes, I often have a bowl after my afternoon ride," says Mary. "They're delicious!" Economical, too. Get some tomorrow.

Do What Your Doctor Does If Child Is Listless

Because the tongue is the upper end of the stomach and bowels, it is usually the first thing a doctor looks at when he examines a sick child. He knows that a coated tongue and bad breath is a danger signal —a warning of an upset condition below, which may lead to real illness.

Don't you take chances — look at your child's tongue and check the breath every day! And at the first sign of bad odor on the breath or a coated tongue, give Children's Own Tablets. Small, pleasant-tasting tablets made especially for youngsters from runabout age to 15 years, they are wonderfully effective in helping to clean out harmful wastes and sweeten sour, upset stomachs. No drastic weakening flush-out action like many old-fashioned laxatives have.

Get a package of Children's Own Tablets —only 25¢—today from your druggist. Made by the makers of Baby's Own Tablets—your guarantee of a reliable product.

SUMMER SAUCE

Here's the grandest sauce for Ice Cream or Fresh Cake—easy to make, too:

Blend together 1 teaspoon corn starch, ¼ teaspoon salt and ¼ cup white sugar. Add 4 tablespoons lemon juice and 1 egg well beaten. Cook over boiling water till smooth and clear (about 10 minutes). In the meantime chill 1 3-oz. package of plain cream cheese and 1 cup of 18% cream. Beat with the dover beater until it is like whipped cream. When light and fluffy, fold into the chilled lemon mixture. Spoon over ice cream or plain cake.

Note: it's good enough without the ice cream or cake, just served cold with crackers.

Kate Aitken

SPARKLE TOOTH PASTE — Whitens the Teeth and Sweetens the Breath — Special 19c

SMOOTH SHAVING CREAM — For a Real Shave — Special 19c

TAMBLYN

FEATURES "FAMILY REMEDIES"

Change—The order of the day in this rapidly moving world of ours. The last generation has seen without doubt more new ideas than in any like period in the world history. The Science of Medicine, too, has not been lagging and has also produced innumerable new methods and products for the alleviation of Disease and Pain. Throughout this period, however, the so-called "Family Remedies" have maintained their position in their particular field. Today with so many of the members of the medical Profession in the Armed Forces, and the attendant extra strain upon those left to minister to our Civilian needs, the value of the "Family Remedy" assumes extra importance. Your Tamblyn Drug Store has at all times carried a most complete stock of these preparations, and this week is featuring a number of the more prominent and time tested. May we suggest that these products be kept in mind in cases of "minor emergency," and we also suggest that the Household Medicine Chest be kept stocked against just such emergencies. Following this, and in order to facilitate their acquisition and in furtherance of the idea of Preparedness, a representative assortment of these items has been included in this list of

Suggestions and Bargains for the Balance of the Week

Summer Vitamins
HALIBUT LIVER OIL CAPSULES — 50's 69c—100's 1.19
RESISTOL CAPSULES — 50's 1.09 — 100's 1.89
ALPHAMETTES 1.00, 1.85, 3.50
NEO-CHEMICAL FOOD CAPSULES .. 1.25, 2.25
PAGE-GRIFFITH BETAMIN B-COMPLEX TABLETS .... 25's 1.00, 50's 1.75, 100's 3.00
SQUIBB ADEX YEAST TABLETS 1.00, 2.39
VITAMIN B1 Tablets — Bottles of 100 — Reg. 63c — 49c
ABD CAPSULES — 50's 99c — 100's 1.79

LIQUID ODO-RO-NO — Checks Perspiration Odor — 39c 65c

DU BARRY POWDER LOTION for LEG MAKE-UP — A Liquid Tint That Won't Rub Off — 1.00

MILK OF MAGNESIA — Relieves Acid Indigestion and Sour Stomach — Large 32-oz. Bottle 43c

English Style HEALTH SALTS — Cooling and Refreshing — 1 lb. Tin 47c

First-Aid
B & B COTTON PICKER 25c
Samaritan First-Aid Kits 1.00
BANDAGES 10c, 15c, 20c
ABSORBENT COTTON 12c, 20c, 35c
ADHESIVE TAPE 10, 15c, 20c, 30c
BORACIC ACID, 1 lb. Reg. 25c 19c
Hydrogen Peroxide — 8 oz. Reg. 15c — 11c
BAND-AID 25c
Tincture Iodine — 1 oz. with Dropper — Reg. 20c — 16c

THIS WEEK'S Enlargement Special — To Size 6" x 8" — Mounted in Most Attractive "BERWICK FOLDER" — 47c — Colored, 55c Extra

KOLYNOS The Economical TOOTH PASTE — 29c and 47c

Daggett & Ramsdell's CREAMS — Cold or Vanishing — 29c 55c

Handy in the Home — 60c — 35c - 65c - 1.25

Relieves Sore Back — DODDS KIDNEY PILLS — 43c

BIS-CARB-CO — For Prompt Relief of Indigestion and Heartburn — Special 39c

PARFINOL — Intestinal Lubricant for Constipation — 16-oz. Bottle 43c — 40-oz. Bottle 79c

For Those Who Suffer From Athlete's Foot — SCOOT 50c

REVLON — America's Best Loved NAIL ENAMEL 50c

33c and 63c

To Relieve Constipation — 33c 55c 89c

29c and 59c

SLENDOR TABLETS — 1.00 a Box

FLY-TOX — 24c for 8 oz — 43c for 16 oz — 73c for 32 oz

SEND YOUR SOLDIER SNAPSHOTS FROM HOME

Enclose a print or two with every letter to your man in Service. Snapshots bring him closer to home, make your letters more personal and interesting. Take some snapshots for him today, and then let our experts do the finishing.

Our MIRROR-TRUE Process of Developing and Printing Assures You the Best in PHOTO FINISHING

DR. PIERCE'S Favorite Prescription — For 70 Years a Favorite With Women — 89c - 1.19

VASELINE HAIR TONIC — The Ideal Hair Dressing — 50c 85c

PHILLIPS' Milk of Magnesia — A Mild Safe Laxative for Relief of Constipation — 39c — 2 for 75c

For PRESERVING Fruits, Jams and Jellies Use CERTO 25c

FELLOWS' SYRUP — A Grand Tonic for That Rundown Tired Feeling — 89c 1.39

CELERY NERVE TONIC — Relieves Nervous Disorders — Reg. 1.00 — 79c

ABSORBINE JR. — 98c and 1.95

AGAROL — For Chronic Constipation — 69c—93c—1.29

MURINE — For the Eyes — 55c

CRESS CORN SALVE — Relief at Your Finger Tips Just Rub It In — 50c

LISTERINE — The Safe Antiseptic — The Quick Deodorant — 29c - 49c 89c

47c — 15c-25c — 69c

Pills and Tablets — 22c-39c — 19c-32c-69c — 39c-69c — 22c-43c-69c-98c — 60c — 23c — 39c — 35c

Morning Freshness with a glass of ENO'S FRUIT SALT — 59c 98c

MODESS — Safe and Soft — Package of 12 — 25c

CLEANS and WHITENS All Kinds of WHITE SHOES — 15c-25c

ALLERGI-TABS — Anti-Pollen Vaccine Tablets with VITAMIN C — 20's 1.00 — 60's 2.50 — PROMPT RELIEF FOR HAY FEVER ASTHMA, HEAD COLDS

ZAM-BUK — Soothes Tired Burning Feet — 47c

HORLICK'S MALTED MILK — For Infant Feeding Invalids and the Aged — 48c-97c

Hayfever Remedies
VICKS VA-TRO-NOL 43c
VAPEX 25c 50c 1.00
ESTIVIN 1.23
25c
VA-PINE NOSE DROPS 19c
KELLOGG'S ASTHMA POWDER.. 23c, 98c
CANADIAN NASAL SPRAY 1.00 Refill 50c
50c-1.00

339 George St. Peterborough

STORE HOURS 8.30 a.m. to 10 p.m. Daily Satuday 8.30 a.m. to 11 p.m.

TELEPHONE 9901

FIRST CITY LEAGUE PLAY-OFF ENDS IN TIE, DARKNESS STOPS GAME

Giants Defeat Tigers 13-4 In Fast Game

The Giants defeated Tigers 13-4 at the Quaker diamond on Tuesday. The Giants were too strong a team in all departments for the league leading Tigers. Backed by brilliant pitching by Bud Guerin, the Tigers were never in trouble. The big hitter was Plumpton, with a perfect night at bat, having five for five, a homer, triple and two doubles accounting for eight of the winning runs. George Sullivan, O'Heron, and Ray Fitzgerald had 3 for 5.

Murphy, for the losers, pitched good ball, but his teammates could not connect often enough with the offerings of the winning pitcher.

Daly and Sheehy each had two hits, and Leahy with a long homer were the best hitters for the Tigers.

The teams:

Giants—Sullivan ss, O'Heron 1b, R. Fitzgerald c, Bill Sullivan 3b, B. O'Rourke rf, Plumpton lf, Guerin p, Hefernan 2b, M. Donoghue cf.

Tigers — Murphy p, Sullivan ss, Conroy 3b, Daly 1b, J. Russell 2b, R. Spencer rf, Sheehy c, Leahy cf, Hickey lf.

Yesterday's Stars

By The Associated Press.

George McQuinn and Chet Laabs, Browns—Each hit two-run homer to lead attack on Yankees.

Edgar Smith, White Sox—Pitched six-hit victory over Red Sox.

Gold Not Forfeit

OTTAWA, Aug. 11.— (CP).—Mr. Justice J. T. Thorson, president of the Exchequer Court of Canada, dismissed yesterday an action by the Crown against Lloyd Cameron Williams of Fort Erie, Ont., to have Williams forfeit to the Crown a quantity of fine gold which he had attempted to export to the United States without a license.

Sports Menu

TONIGHT, AUGUST 11

Men's City League:

Switchgear vs. Genelecs, 6:45 o'clock, Riverside Park.

Catholic League:

K. of C. vs. St. Peter's, 6:45 o'clock, Memorial Park.

Industrial League:

Woollens vs. Watercraft, Bonner Field, 6:45 o'clock.

THURSDAY, AUGUST 12

Men's City League:

Soldiers vs. Battery, Riverside Park, 6:45 o'clock.

Industrial League:

Raybestos vs. Marines, Brinton field, 6:45 o'clock.

Cleans windows, mirrors, silverware, QUICKER —AT VARIETY, HARDWARE and GROCERY STORES
WET WET

SAVE ON SHAVES
With Minora Blades!
Minora outlasts ordinary double-edged razor blades. It's the quality blade in the low-price field.
Minora BLADES 4 BLADES 10¢

Casting Artist

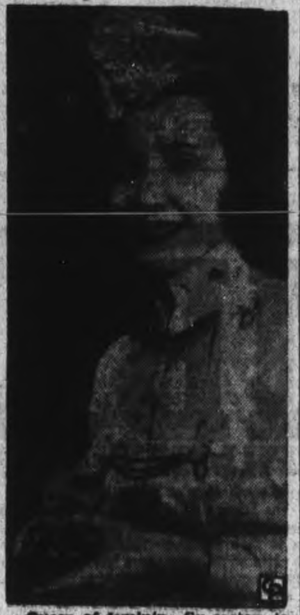

Queen of feminine fly-casters is 16-year-old Aunalee Crusey, ABOVE, of Sidney, Ohio, who is the women's all-around accuracy fly-casting champion of America. She has won more firsts in registered tournaments than any other woman.

Ecclestone Hurls No-Hit, No-Run Tilt

TORONTO, Aug. 11—The first no-hit, no-run game of the War Industries Major Softball League season was served up at Acorn Park last night by big Cam Ecclestone as Research Colonels blanked Toronto Shipbuilders, 6-0. Ekky retired the side in order in six of the seven innings and claimed 15 on strikes. He walked only one batter, Johnny Adams, who was the only Shipbuilder to reach the base paths and he was left stranded on the initial sack. Even more remarkable was the fact that not a ball was hit to the Colonels' outfield.

LAWN BOWLING

Up until 9:45 last evening R. Payne's rink was leading Group No. 1, in the men's schedule and was fighting hard to hold his one-game advantage, but when B. Chesler's quartette pulled the rabbit out of the hat on the 16th end and scored a great big seven, it not only won the game for his rink but it put four other teams right back in the running for the group honors.

As it now stands B. Chesler, R. Payne, T. McMillan, G. Coleman and E. Wall are tied with 11 wins and 4 losses, and as each have two games yet to play, you can see what a nice finish it is going to be.

We're still betting on the dark horse.

The ladies started off yesterday afternoon and evening, with the skips and vices and the leads and seconds competitions. There was some mighty good bowling and it was rather unfortunate that the greens were so heavy. This of course was due to the heavy rainfall of yesterday and last night.

How about your entry for the twilight doubles on Friday night?

Already one dozen pairs are entered. Remember 32 pairs is the limit.

Here's one for you to figure out: In what contest must players play in their chosen position? Answer in a day or two.

Men's Scores

R. Payne 17, B. Chesler 21
J. Cullen 14, R. Dyer 24
N. Routley 19, W. Jeffries 27
H. Freeman 16, C. Renaud 17
G. Gimblett 13, R. Burns 16
R. Downey 17, Dr. Fulford 24

Ladies' Games

Skips and Vices competition
Miss Allan won from Mrs. Dyer
Mrs. Bearne won from Mrs. Beatty
Mrs. Yeotes won from Mrs. Greenslade
Mrs. Arnold won from Mrs. Martin

Leads and Seconds competition:
Mrs. Reid won from Mrs. McWilliams
Mrs. Riley won from Mrs. French

Beautiful Throw By Stewart Nips Winning Counter

A perfect throw to the plate by Centre Fielder Joe Stewart of the 4th Battery in the eighth frame, cutting off Manager Harry Morgan of the Soldiers as he endeavored to carry the winning run in from third prevented the Military Training Centre outfit from grabbing off the first game in their best-of-five City League playoff series with the Gunners at Riverside Park Tuesday night. The score was tied 6-6 at the time and the game was called for darkness immediately after the play.

Stewart's clothe-line toss also precipitated a strenuous protest from the Soldiers who claimed although the ball beat Morgan to the plate as he tried to score after Stewart grabbed off a drive from the bat of Tony McIlveen, Morgan had slid under Catcher Eddie Starr and had not been tagged on the play. Umpire Bob Batley did not see it that way and of course his decision that the Soldier pilot was out stood.

It was an exciting ball game all the way, with some sparkling fielding mixed up with some loose defensive play, lots of customers on the bases and both clubs having frequent scoring opportunities.

The Military Training Centre club got off to a great start with three runs in the opening frame but the Battery came back with five in the second, the scoring surge being topped by a long homer by Billy Jones with two mates on the runways. The Soldiers got a single counter in the last of the second to make it 5 to 4. Battery went ahead 6 to 4 in the fourth. Soldiers retaliated with one in their half of the same frame and tied it all up with another marker in the sixth.

Dave Wilson for the Battery and Johnnie Walker for the Camp club went the route and although both had difficulty in keeping the opposition off the cushions they tightened up considerably with runners in scoring position.

The Fielding Gems

Stewart's million dollar toss to the plate was the fielding gem of the night but Huck Herrick shone with a beautiful running grab of a hard hit drive in right field, Morgan dashed back to make a fine catch of a looper into short right and Howie Dalton saved a lot of trouble by a diving stop of a hard-hit ball over third base, cutting Joe Stewart out of a double and Battery out of a couple of runs.

Soldiers scored three times in the last of the first. With Dalton out Morgan walked. McKerrigan hit what looked like a double play ball to Jones but it got away from the shortstop. Tony McIlveen shot a double over third that just barely lit fair and Morgan and McKerrigan went home on the rap. McIlveen also scored when Burton threw high to the plate. Parsons singled to right and Mason beat out a slow tap but Herrick forced Parsons at third and Sandulak was tossed out by Wilson.

An error by Harry Morgan was decidedly costly in the Battery half of the second. After Stewart and Ellis had popped weakly to the first baseman, Honey Tompkins and Bob Crowe drew passes and Wilson bunted safely to fill the bases. Tompkins and Crowe scored on the miscue. The error set the stage for Billy Jones and the youngster promptly drove a long homer to deep right centre, scoring Wilson and Heal in front for him. Burton singled to short and Starr bunted safely but Dalton dived at Stewart's hard rap to third, forcing Burton at that bag.

Soldiers came back with three hits but only one run. Walker started with a single through short and Dalton singled to centre. A wild pitch advanced the runners. Morgan singled to left scoring Walker but Dalton was out at the plate on a fine throw by Les Burton when he also tried to score on the play. McKerrigan popped to Tompkins and McIlveen lined to Crowe in right.

Battery got their last run in the fourth. With one out Jones hit safely to short centre and stretched it into a triple by daring base-running. Burton popped to Morgan but Eddie Starr dropped a double into left centre to score Jones. Stewart popped for the third out.

(Continued on Page 12)

SPORTS — DAY BY DAY

By FRED D. CRAIG

It is to be imagined that down around the C.G.E. Genelco plant the last few days one of the leading topics of conversation has been the City Softball semi-final series between the Switchgear and Genelecs ball clubs which opens tonight at Riverside Park. With both clubs employed in the big south-end industry, there is plenty of rivalry between the two outfits and the series, in spite of the fact that the Genelecs finished at the top of the heap and Switchgear just go in under the wire in the fourth slot, should produce a lot of excitement. Tonight's start has been called for 6.45 o'clock, in order to make sure there is plenty of good light to get in a full game. Both clubs are supremely confident. The outfit managed by Murph Chambers are counting a lot on the fact that they have registered a neat win over the Genelecs earlier in the season, a feat that very few clubs have succeeded in doing. On the contrary, Manager Ted Johnston's Genelecs merely laugh that off with the statement that there is little chance of the stunt being repeated. It will be Harrison or Reynolds for Swichgear and likely Ron Akers for the league leaders.

* * * * * *

Soldiers and 4th Battery had a typical playoff game in their City League semi-final series at Riverside Park Tuesday night, winding up in a 6-6 tie after an exciting game that had to be called on account of darkness at the end of the eighth inning. It was anybody's ball game, and the climax was a bullet throw home from centre field by Joe Stewart of the Battery, cutting off Manager Harry Morgan at the plate when the Soldiers' pilot tried to score after the centrefielder had grabbed a drive from the bat of Tony McIlveen. That play came in the last of the eighth and the toss killed the winning run. It was a beautiful throw by Stewart, reaching the plate well ahead of Morgan, although the soldiers claim that in spite of that fact the runner slid in untagged. Umpire Bob Batley took quite a panning after the game, mostly from folk who were too far away from the play to know whether the decision was correct or not. Most certainly the ball was in there first, and Starr made a play on the runner. Batley was on top of the whole thing, and in a much better position to see what happened than the customers who rode him afterward.

* * * * * *

The argument over that play and the exciting nature of the game throughout should ensure a record crowd when the two clubs meet for the second game of the series at Riverside Park tomorrow night. Incidentally the league officials have decided that 7 o'clock is too late a starting hour and so the Switchgear and Genelecs fixture tonight, the Soldier-Battery battle tomorrow night and all other playoffs until further notice will be called for 6.45 o'clock to permit of proper light for a full game. The two teams have staged three well-played battles this season, and now that they have started off the playoffs with a drawn battle, the next meeting of the two rivals should prove one of the most interesting arguments of the season. Manager Morgan will probably use Jack Wilson as his pitching selection for this important fixture, while the Battery may come right back with Dave Wilson or send Bob Crowe or Ted Naish in against the Soldiers. The interest in the playoffs has been materially strengthened by last night's game and the fans will be out in droves for the Thursday night argument. Remember the starting hour is 6.45 o'clock, and players and officials are warned to be on hand in ample time to get the game away at the advertised hour.

* * * * * *

Gave Him The Works

Peterborough wrestling fans would certainly have liked to have been down at Ottawa the other night when their pet peeve, Al Bunny Dunlop, really got the works. It seems that as a novelty a team bout was staged as the big feature of the weekly show. Whipper Billy Watson and Tear Morgan, the battling Marine, teamed up against the Red Shadow and Dunlop, the four big fellows engaging in a battle royal. Here is how the Ottawa Journal describes what happened: "This return team match was even more exciting than the first one a week ago when Dunlop and the "Shadow" won out. On Saturday night while the fans howled for minutes at a stretch, Watson and Morgan proceeded to give Dunlop and the "Shadow" what is more commonly known in the ring as "the works". They hit them with practically everything, and if there would have been a bucket handy they would have used that. They fought in and out of the ring, but at all times Watson and Morgan handed out nearly all of the punishment. The only fall came after the "Shadow" had been kicked out of the rink. While the unknown grappler tried to pick himself up off the floor Morgan and Watson went to work on Dunlop. Morgan clamped on a full nelson hold on Dunlop and Watson belted Dunlop with a couple of drop-kicks.

* * * * * *

"When Dunlop crumpled to the canvas," continues the story, "Watson followed it up to pin the "Shadow's" teammate with a body press. The time was 13 minutes and 51 seconds. Dunlop apparently didn't like the way the "Shadow" had left him in the lurch to face Watson and Morgan, and as Watson and his teammate left the ring, Dunlop became involved in an argument with the "Shadow," claiming in a loud voice that he had staged a "run out" on him. They started to punch one another around and it threatened to develop into a honey of a scrap until Referee Phil Lawson broke it up."

* * * * * *

There was a meagre menu in the big leagues yesterday, with only two American League battles to prevent the day from being a complete loss. In one of them the St. Louis Browns, in spite of the fact that Verne Stephens was out of the game, over-powered the New York Yanks to win an easy 10 to 2 victory. George McQuinn slapped his seventh homer of the season and Chet Laabs came through with his thirteenth, and in both cases there was a Brownie parked on the bases when the circuit clout was blasted. Galehouse pitched effective ball for the winners, while the loss was absorbed by Hank Borowy. In the other American League fixture Chicago White Sox came from behind to beat Boston 4 to 2. The Red Sox picked up an early lead of two runs, but Chicago kept hammering along until finally a three-run rally in the sixth gave them the lead and the ball game....Edgar Smith came up with a six-hitter for the winners, and would have had a shutout with perfect support, errors by Luke Appling and Wally Moses accounting for the only two Boston runs.

* * * * * *

Sporting Chile Con Carne: Billy Jones' hitting was responsible for keeping the 4th Battery in last night's ball game. He blasted a homer with two on in the second and later came through with a triple that blossomed into a run....Soldiers had two men cut off at the plate and another trapped between third and home....Brintons and Johnson Motors are billed to play a girls' softball game at the East City Bowl tonight.... It is a regular league fixture....Taylor, who has caught for the Military Training Centre all season, has been moved out of the local camp, and Tony McIlveen is doing the backstopping, but well, too....Last night's playoff argument started off like a real scoring bee with nine runs scored in the first two innings....Walker and Wilson put the brakes on after that, however, and there were only three more markers for the rest of the tussle....The diamond was still slippery from Monday night's rain, and that condition accounted for some of the loose ball played....Toronto keeps right on building up a lead....The Leafs came through with a double win over the Jersey City club last night, winning 8 to 2 and 4 to 1 ....Tom Ananicz and old Luke Hamlin were the victorious Leaf hurlers.... It was Hamlin's 16th win of the season, and he looks a cinch to hit the coveted 20-win mark.

McIntyre Loses

NEW YORK—(AP).—Sal Bartolo, preparing for his bout with Bobby Ruffin here August 20, outpointed Bobby McIntyre, 134¾, Detroit, in an eight-round main go here last night.

Sails After 17 Years

HALIFAX, Aug. 11.—(CP).—Buried under eight feet of mud in Bedford Basin for the past 17 years, the 135-foot lightship Red Island, was raised yesterday to be re-conditioned and put back into service.

25,000 Race Fans Expected At Hambletonian Today

By SID FEDER
Associated Press Sport Writer.

NEW YORK, Aug. 11 — (AP). — The corn-tassel derby comes to town to-day for the first time in its 18-year history, and the chances are one of Volomite's fancy-stepping sons will wind up as the city slicker of this wartime-transplanted Hambletonian.

As a matter of fact, it looks like a Volomite family re-union for this edition of the trotting horse world series, which the war's transportation troubles forced out of Goshen, N.Y., and dropped on to Empire City's racing strip, where the gallopers have seen the whole show for more than a quarter of a century.

Not only are the three "favorites" in the field of 12—Volo Song, Worthy Boy, and Phonograph—all sons of the sturdy 1929 stepper who has become one of the sport's great sires, but four others of the dozen three-year-olds also call him "papa."

The buggy-whip wizards in the crowd of 26,000 expected to sit in on the Hambletonian's first showing in the New York neighborhood gave all except the top three a brush-off. And of the trio, Volo Song, two-year-old champ of 1942, unbeaten this year and a probable 3-2 betting chore, was Mr. Big. Bought for 5,000, he figured to make it two straight for Owner Bill Strang, the Brooklyn warehouseman, and to become the fourth winner 70-year-old Ben White would drive to the paying teller's window. Strang and White hit the jackpot with the Amdassador a year ago and before that Ben did the steering for Rosalind in '36 and Mary Reynolds in '33.

Volo has dropped a heat a-piece this summer to Worthy Boy, from the barn of Mrs. James B. Johnson of Rochester, Mich., and Phonograph, a $7,000 yearling buy owned by Joe Burke of Plainfield, N.J. Because of this, as well as the fact that Phonogarph has a 2:02¾-mile to his credit and Worthy Boy has run a 2:03 effort, these two are rated the leading magicians to pull a rabbit out of the hat — provided anything is going to beat Volo to the $28,263 purse waiting for the one who can come home first in two of the three-mile heats which get under way at 3:15 p.m. E.D.T. Phonograph will be handled by Tom Berry, who won in 1930, and Sep Palin who piloted the great Greyhound in 1935, will be in the "cradle" behind Worthy Boy.

"My cap's off to... the pause that refreshes"

DRINK Coca-Cola ICE COLD
TRADE-MARK

PRESENTING
THE MEN'S STYLE SHOP
4th ANNUAL MID-SUMMER
CLEARANCE

For this yearly event we are offering remarkable savings in a wide range of men's wearing apparel. The remainder of our summer stock plus broken lines of year-round merchandise are marked down at very low figures. It's a great chance to outfit the young man for school opening or for any man to save himself many dollars.
This event starts Thursday at 9 a.m.

MEN'S SUITS
Here's exceptional value, smartly styled, well-tailored suits in fancy imported and domestic tweeds and worsteds. Shades of blue and brown in young men's and conservative fittings—unusual alterations extra.
GROUP 1 24.75 | GROUP 2 27.75

20% DISCOUNT ON HATS
An ideal chance to buy smart headwear at a real saving. We have a large assortment of sizes, styles and colours.
Reg. 4.00 3.20 Reg. 5.00 4.00 Reg. 6.00 4.80

Summer Pants
Shades of blue, grey, green and brown. Sizes 29 to 42. Reg. sold at 6.50 .... 4.95

SHIRTS
Fine broadcloth shirts. Broken lines of regular 2.00, 2.25 and 2.50 sellers. To clear 1.79
2 for 3.50

ONE-CENT SALE of TIES
All regular stock. No special "buys" for this event.
Reg. 65c 2 for 66c
Reg. 1.00 2 for 1.01

JANTZEN SWIM TRUNKS - - Less 20%
Reg. 2.95 2.35 Reg. 3.50 2.80 Reg. 3.95 3.15
SPORT COATS - - Reg. 18.50 15.95
20% DISCOUNT ON WOOL PULLOVERS
SPORT SUITS Reg. 7.50 5.95 Reg. 9.50 7.65
SHIRT and SLACK ENSEMBLES
SPORT or UTILITY SHIRTS Reg. 2.00 1.60 Reg. 2.50 2.00 Reg. 3.00 2.40

SOX
Odd patterns from our regular stock, formerly selling at 55c, 59c and 75c 49c
2 Pair 95c

FELT HATS
These are all in the latest styles and colours, but the size range is broken. Sizes 6⅞ to 7½ in the lot 1.50

NO REFUNDS, EXCHANGES OR CHARGES, PLEASE

The MEN'S STYLE SHOP
"Where Style Prevails"
ART BACON 136 Hunter St. W. BOB SAGER

THERE IS NO OTHER TOBACCO JUST LIKE OLD CHUM

"You're a man after my own heart, said the Colonel when I produced Old Chum"
OLD CHUM
The Tobacco of Quality

BROWNS PUT CRIMP IN YANKEES' STYLE TAKING 10 TO 2 VICTORY

Buffalo-Newark Split; Leafs Win Two

By The Associated Press

There have been times this season when Gabby Hartnett's red face has been even redder than usual.

His International League Jersey City Giants have been in the cellar most of the year and right now they have a record of 45 victories and 68 defeats by virtue of a tiny rally during the last month.

However, the Little Giants lost a twin bill to Toronto last night and Hartnett will be more than eager to get a look at the $10,000 Passaic, N.J. High School shortstop, Dick Lajeski.

The youngster, who still has a year to go in High School, is rated an outstanding fielder and his .490 prep school batting average includes numerous extra-base blows.

Hits of any kind would have helped the Jerseys yesterday. They got only five in the opening defeat off Tom Ananicz, who stifled them, 8-2. They hammered Luke Hamlin for seven in the nightcap but lost, 4-1. Lee Gamble was the batting hero for the winners.

Orioles Take 2

Baltimore also won two games, turning the trick by invading Montreal while Buffalo and Newark shared their bargain attraction and Rochester scored three runs in the ninth inning to trim Syracuse, 5-4.

Jack Tising blanked the Bears, 1-0, in the first game but the Newark nine exploded for seven runs in the third inning of the afterpiece to run off with a 10-3 triumph. Joe Page, who hurled for Newark, also blasted out three of the 16 safeties.

Steve Gromek bested Lloyd Dietz, late of the National League, 2-1, in the first Baltimore-Montreal game and the second game was decided when Bob Chipman of the Royals weakened in the eighth and permitted three hits, issued a walk and saw the Orioles helped along by an error. The combination meant four runs and Baltimore finally won out, 5-1.

Savold Warms Up For Nova

Even the fast lens of the camera can't stop the flying fists of Lee Savold as he gets into shape in Chicago for his coming 10-round heavyweight bout with Lou Nova in the Windy City.

Hail Yankee Maid

NEW YORK — (AP). — Yankee Maid, half-sister to the famous greyhound owned by A. L. Derby of Wichita, Kas., stamped herself as a favorite for next year's Hambletonian yesterday when she won the Arthur S. Tompkins Memorial Trophy to split honors with Bowman Brown's probationer of Harrisburg, Pa., as the grand circuit opened a three-day stand at Empire City.

Signs 1944 Contract

PHILADELPHIA — (AP). — Fred Fitzsimmons, Buck Harris' successor as manager of the Philadelphia Phillies, has signed a 1944 contract, Phillies' president William D. Cox announced yesterday. Coach Chuck Klein also has signed for next season.

DANCING at Chemong Pavilion To-night To Jack Marshall And His Orchestra
Gents: 50c
Ladies: 35c

Special NEWSCAST
Tune In CHEX
To-night - 6 P.M.
Sponsored by Lewis Optical Co.
GOOD NEWS FOR ALL

CHEX
EVERY SUNDAY TUESDAY THURSDAY
"CHAPEL CHIMES"
1.30 to 1.45 P.M.
NISBETT FUNERAL HOME

Canadian Sport Snapshots

By CHARLES EDWARDS
Canadian Press Staff Writer

TORONTO, Aug. 11—(CP)—Those highland Scots of Cape Breton take their boxing seriously and before the war they produced many a grand scrapper. Many of these now are in the armed forces and one is Johnny Nemis of New Waterford, newly appointed boxing instructor for army ringmen in the Halifax area. Johnny started in the ring in 1920 and won the Maritimes welterweight and middleweight titles before he retired in 1939 after 278 professional fights. Nemis studied boxing and physical culture under Philadelphia Jack O'Brien, Jimmy De Forrest and Sam Langford, the old Boston tar-baby who himself came from Nova Scotia—at Weymouth.

The Sport Chute:

Rann Matthison of the Vancouver News-Herald, a former star at basketball and lacrosse, thinks the day of the all-round athlete is past because of the trend toward specialization. He recalls Hop Wilkie of New Westminster played on Canadian championship teams in three different sports, basketball, lacrosse and soccer, and says he doesn't think that record will ever be equalled.

Incidentally:

Chances are better now that New Westminster Salmonbellies will show up in the national lacrosse final again this year. Salmonbellies, leading the British Columbia Intercity League, have induced the veterans Ed Downey and Pete Meehan to turn out for the final drive...Apparently that spring enthusiasm for a Montreal return to big-time football has waned. Baz O'Meara of the Montreal Star says "it doesn't look as though we will have better than intermediate rugby around here this fall."...Eddie Gillis, coach of the Army team in the Halifax senior baseball league, has been discharged from the service. A medical examination showed Eddie had suffered a fractured pelvis in a Cape Breton mine accident in 1938. He was one of the Maritimes' best-known athletes.

Athletes At War:

Don Willson of Grillia, Ont., has won his wing as an air gunner, first member of last season's Toronto R.C.A.F. hockey team to graduate into air crew....Vancouver has always produced a good share of Canada's best tennis talent. A couple of years ago two of the best in prospect at the coast were Wally and Gordon Walker. Both are now in the R.C.A.F. Wally has been commissioned as an air gunner and Gordon is training as a navigator.

Sports Spice

By SID FEDER
Associated Press Sports Writer

NEW YORK, Aug. 11. —(AP).— Six sons and a daughter of Volomite are in the Hambletonian field of 12 to-day....Would you say Volo might?...Okay, we were just asking ....Zeke (the banana man) Bonura is handling the Army's baseball in North Africa....And Johnny Goodman has been decked out in his G.I.'s at Fort Crook, Neb.....The tip is out that George P. (Wetwash) Marshall is trying to trade his Washington Redskins' holdout, Anvil Andy Farkas, to New York Giants for Tuffy Leemans—even up ....How about throwing in three shirts, damp-dry, George? .. ....

Dis-a and Dat-a

S'pose you noticed where to-day's big league schedule has games starting at 10.30 a.m. and 12.30, 1.30, 2.30, 3.30, 5.30, 5.45, 8.20 and 9.30 p.m.....And what time does the midnight train leave?....Next step probably is a time table with "X-runs Sundays and alternate blue Mondays."....That'd be for the Athletics, naturally....Pat Purcell of the Minneapolis Times notes it is unlawful out that-a-way to use narcotics while hunting deer.... And inquiries when is it legal?

To-day's Guest Star.

Dick Freeman, Hoston Chronicle: "The woes of a wartime coach are many and varied. Jess Neely at Rice expected to look over some 90 youths in the summer football practice session last Thursday. The number was cut down with no notice. The reason? It was pay-day for the naval trainees stationed at Rice, and if you think they are going to abandon the line in front of the pay-window to practice football, you don't know youths"....(or old guys, either, Dick).

Remember When—

By The Canadian Press

Jimmy Braddock lost a 10-round decision to Babe Hunt, Ponca City boxer, 13 years ago tonight at Boston. Braddock defeated Max Baer for the world's heavyweight boxing crown in 1935 and lost the title to Joe Louis, June 22, 1937.

INTERNATIONAL LAW

LONDON — (CP). — Sir Cecil Hurst, president of the Permanent Court of International Justice, British Member of the United Nations Commission for the investigation of War Crimes, has declared: "After this war there must be introduced some effective machinery for supporting the vigor of law."

MOVIE TIME TABLE

Regent — "My Friend Flicka", 1.30, 3.40, 5.35, 7.45, 10.00.

Centre — "Hitler's Children", 1.35, 4.25, 7.14, 9.56; Blondie For Victory", 3.10, 6.02, 8.46.

White Sox Beat Boston 4-2 Breaking Tie

By JUDSON BAILEY
Associated Press Sport Writer

New York Yankees, when they were better known as the Bronx Bombers and Murderers' Row, used to sweep through the parks of their opponents as though they were at home.

But this year the American League leaders are having a lot of difficulty trying to keep from getting lost every time they start away from the subway circuit.

On their first western trip they dropped six or seven games. On their next time around they lost four of their five games and might have come home in disgrace except for the feat of capturing two doubleheaders in two days at Chicago at the end of the trip.

The Yanks started their last swing on the western circuit yesterday again on the wrong foot—collapsing 10-2 before St. Louis Browns.

Hank Borowy started on the mound against the Browns, gave up a pair of two-run homers to George McQuinn and Chet Laabs in the first four innings and finally was shelled to the showers by a four-run rally in the fifth.

Altogether the Browns made 13 hits, including three by Mark Christman. who was at shortstop because Vernon Stephens has a lame ankle and a weak bat.

The Yanks not only lost the ball game, but also Joe Gordon, temporarily. The star second sacker strained his back making a force-play in the first inning and in the fifth retired from the game.

In yesterday's only other major league game Chicago White Sox beat Boston Red Sox 4-2 at night to break their third-place tie with Detroit. Lefty Edgar Smith pitched six-hit ball and both runs off him were unearned.

Eleven games are on the schedule to-day, giving baseball a continuous program from morning until late at night.

4 Rinks Battle For Eaton Trophy

TORONTO, Aug. 11—Four rinks were left in the running for the Eaton Gold Trophy last night following the playing of the fourth round of the competition in the Provincial Lawn Bowling Tournament. In a closely matched play, N. Robinson of West Toronto beat out W. Hogarth of St. Matthew 21-20 with an extra end required to settle the game.

Capt. A. Semple of Runnymede turned back E. W. McMurray of London Elmwoods 18-9, but J. Smith's Elmwood rink upset L. Wood of Ottawa 16-9 to gain a spot in the semi-final. J. Dougheny of Withrow eliminated N. H. Richardson of High Park 21-7.

At the afternoon session, the play for the Henry Trophy entered the third round and the first round of the Ontario Trophy was played.

Major League Leaders

By The Associated Press

NATIONAL LEAGUE.

Batting—Musial, St. Louis, .346.
Runs Batted In—Nicholson, Chicago, 79.
Runs—Vaughan, Brooklyn 81.
Hits—Musial, St. Louis, 140.
Doubles—Herman, Brooklyn and Musial, St. Louis, 29.
Triples—Musial, St. Louis, 14.
Home Runs—Nicholson, Chicago, 16.
Stolen Bases— Vaughan, Brooklyn 13.
Pitching—Sewell, Pittsburg, 17-3.

AMERICAN LEAGUE.

Batting—Appling, Chicago, .334.
Runs—Vernon, Washington, 67.
Runs Batted In — Etten, New York, 75.
Hits—Wakefield, Detroit, 137.
Doubles—Keltner, Cleveland, 29.
Triples—Lindell, New York, 10.
Home Runs—York, Detroit, 18.
Stolen Bases—Moses, Chicago, 35.
Pitching— Chandler, New York, 14-3.

Blank Waterloo

KITCHENER—(CP). — Kitchener Bantams practically assured themselves of the Inter-County Baseball League's bantam championship last night by defeating their twin-city rivals, Waterloo, 6-0.

"Reel" Sullivan, "Real" Sullivan

Swim Star Gloria Callen, LEFT, ABOVE, meets WAVE Genevieve Sullivan, sister of the five famous Sullivan brothers who were lost on the cruiser Juneau. The meeting occurred in Los Angeles, where Gloria has been signed to play the role of Miss Sullivan in the movie, "The Sullivans," portraying the brothers' lives.

BASEBALL

INTERNATIONAL LEAGUE

	Won	Lost	Pct.
Toronto	77	43	.642
Newark	63	52	.548
Montreal	62	57	.521
Rochester	57	57	.500
Syracuse	55	60	.478
Buffalo	54	63	.462
Baltimore	50	63	.442
Jersey City	45	68	.398

Tuesday Results

Toronto 8-4, Jersey City 2-1
Buffalo 1-3, Newark 0-10
Rochester 5, Syracuse 4
Baltimore 2-5, Montreal 1-1

NATIONAL LEAGUE

	Won	Lost	Pct.
St. Louis	66	32	.673
Pittsburgh	54	46	.540
Cincinnati	54	47	.535
Brooklyn	52	50	.510
Chicago	46	53	.456
Philadelphia	47	56	.456
Boston	43	52	.453
New York	37	64	.370

Tuesday Results

No games scheduled.

AMERICAN LEAGUE

	Won	Lost	Pct.
New York	61	38	.616
Washington	55	49	.529
Chicago	51	48	.515
Detroit	50	48	.510
Cleveland	49	48	.505
Boston	48	52	.480
St. Louis	44	54	.449
Philadelphia	40	61	.396

Tuesday Results

St. Louis 10, New York 2
Chicago 4, Boston 2

AMERICAN ASSOCIATION

	Won	Lost	Pct.
Milwaukee	60	41	.594
Columbus	58	48	.547
Indianapolis	53	47	.530
Minneapolis	52	52	.500
Louisville	49	52	.485
Toledo	48	56	.462
St. Paul	46	58	.442
Kansas City	44	56	.440

Tuesday Results

Toledo 2-9, Minneapolis 1-3
Indianapolis 3-4, Milwaukee 0-2
St. Paul 10, Columbus 2
Kansas City 6, Louisville 3

ENGLISH EARL PASSES

The Earl of Moray, Lord Lieut. of Morayshire, died at Darnaway Castle the day before his 51st birthday. A brother, resident in South Africa, inherits the title.

Lawn Bowlers Compete For Eaton Cup

TORONTO, Aug. 11 — (CP). — Competition became keener at the Ontario provincial lawn bowling tournament late on Monday as the play for the Eaton Gold Trophy moved into the second round and Henry Trophy play entered the first round.

E. W. McMurray of the London Elmwoods overcame stiff opposition from A. Lees of the American Lawn Bowling Association to advance into the third round in one of the highlights of the day's play.

Results included:

Eaton Gold Trophy.

Second round—
Boulevard Club:
M. Booth, Cobourg 7, D. E. Klein, Buffalo 15.
A. Lees, American Lawn Bowling Association 9, E. V. Murray, London 13.
R. Auld, Niagara Falls, N.Y., 30, W. O. Livingstone, Cannington 4.
W. Hogarth, St. Matthews 17, Lt. J. Little, Kingston 13,
Dr. W. Krupp, Woodstock 16, L. E. Rogers, Lindsay 6.
J. Smith, London Elmwoods 16, F. Barnett, Runnymede 15.

What's On the Air

Stations	Kilocycles
CHEX	1430
CBL	740
CFRB	860
WEAF	660
WJZ	770
WABC	880

Symbols: D—Drama, M—Musical, R—Religious, S—Songs, T—Talk, V—Variety, N—News

This Program has been given the Peterborough Examiner by stations herein listed. If the presentations as scheduled are not on the air, the fault lies with the stations, and not with the Examiner.

Radio Station CHEX Carries the News on the Hour.

WEDNESDAY EVENING

6:00 P.M.
CHEX—News; Stella Unger
CBL—Relax and Enjoy-M
WJZ—Bruno Shaw—T
6:15 P.M.
CHEX—Singing Strings-M
CBL—Market Report
WABC—Golden Gate Quartet
6:30 P.M.
CHEX—News; Rhythm R'ndup
CBL—Galliccmio's Orchestra
WJZ—Singo
WABC—Jeri Sullivan-S
6:45 P.M.
CHEX—Parade of Bands-M
CBL—BBC NEWS
WEAF—Music You Want
WJZ—Lowell Thomas
7:00 P.M.
CHEX—News; Sportcast
CBL—Singing for Pleasure
7:15 P.M.
CHEX—Star Parade
CFRB—Musical Revue
WABC—Harry James' Music
7:30 P.M.
CHEX—Help Wanted-T
WJZ—Lone Ranger-D
WABC—Easy Aces-D
WEAF—Musical Revue
7:45 P.M.
CHEX—Dance Date
CBL—Hunter in Kitchen-T
WABC—Mr Keene-D
WEAF—H V Kaltenborn-N
8:00 P.M.
CHEX—A Military Air
WEAF—Mr. and Mrs. North-D
CBL—Serenade for Strings
WABC—Sammy Kaye Orch
8:15 P.M.
CHEX—Midweek Med. -R
8:30 P.M.
CHEX—Take a Holiday
CFRB—Treasure Trail
CBL—The Production Front-T
WEAF—Dorsey's Orchestra
WABC—Dr Christian-D
WJZ—Manhattan at Midnight
9:00 P.M.
CHEX—News; Pop. Contest
CFRB—Chips Davis-D
CBL—R.C.A.F Quiz
WEAF—A Date with Judy-D
WJZ—John Freedom-D
9:30 P.M.
CHEX—Summer Evening
WABC—Jack Carson Show
WEAF—Mr Dist Attorney-D
WJZ—Victory Parade
CBL—Eyes Front
10:00 P.M.
CHEX—Ontario News
CBL—CBC News
CFRB—Great Moments
WEAF—Kay Kayser-V
WJZ—Raymond G. Swing-T
10:15 P.M.
CHEX—The Lady Sings
CBL—Peoples on March
WJZ—Lulu and Johnny-V
10:30 P.M.
CHEX—Ballroom Time
CFRB—Studio Program
WABC—Cresta Blanca Car'val
11:00 P.M.
CHEX—News
CFRB—John C. Reade-N

THURSDAY MORNING

8:00 A.M.
CFRB—Jim Hunter-F
WJZ—The Kibitzers-V
WEAF—News Roundups
8:15 A.M.
CHEX—Top of Morning-V
CFRB—Herbert Foote-O
CBL—Morning Devotions
WABC—Music of To-day
8:30 A.M.
CBL—March Past-M
WABC—Missus Goes Shop'g-T
WJZ—Nancy Craig-T
8:45 A.M.
CHEX—Morning Devotions
CFRB—Stewart Entertains
WEAF—Definitions-V
WABC—Woman's Page-T
9:00 A.M.
CHEX—News; Neigh. News-V
CBL—Everything Goes-V
WJZ—Breakfast Club-V
9:15 A.M.
CHEX—Meet the Band-M
CFRB—Sophisticators
9:45 A.M.
CHEX—Songs You Remember
CFRB—Sing Along
CBL—Music While You Work
10:00 A.M.
CHEX—News, Pop. Contest
WJZ—Market Basket-T
WABC—Valiant Lady-D
CBL—Moods in Rythm
10:15 A.M.
CFRB—Baby Program-T
WABC—Kitty Foyle-D
WEAF—The Open Door-D
10:30 A.M.
CHEX—You Shall Have Music
CFRB—Favorite Songs
WJZ—Baby Institute-T
CBL—Wartime Shopping-T
10:45 A.M.
CBL—Monica Mugan-T
WJZ—Love Problems
CHEX—Novatime
11:00 A.M.
CHEX—News; Neighbors-V
CFRB—Home Crafters
CBL—Road of Life-D
WABC—Mary Lee Taylor-T
11:30 A.M.
CHEX—Musical Sketches
WABC—Bright Horizon—D
WEAF—Snow Village-D
CBL—Soldier's Wife-D
11:45 A.M.
CHEX—Invit. to Syncopation
CFRB—Do You Remember?
WJZ—Living Is Fun-T
WABC—Aunt Jenny-D

THURSDAY AFTERNOON

12:00 NOON
CHEX—News; Farm Folks
CBL—BBC News
WJZ—Building for Tomorrow
12:15 P.M.
CFRB—Farm Broadcast
CBL—Big Sister-D
12:30 P.M.
CHEX—News; Farm News
WJZ—Farm and Home Hour
CFRB—Life Can Be Be'tiful
CBL—Farm Broadcast
1:00 P.M.
CHEX—News, Farm Folks
CBL—CBC News
WEAF—Mary M McBride-T
1:15 P.M.
CHEX—Eb and Zeb
CBL—Sketches in Melody
WJZ—Woman's Exchange
1:30 P.M.
CHEX—Chapel Chimes-M
CFRB—Aloha Land
WABC—Vic and Sade-D
1:45 P.M.
CHEX—They Tell Me-T
WJZ—Thursday Concert
2:00 P.M.
CHEX—News; Ballroom-M
WEAF—Guiding Light
WABC—Dr Malone-D
CFRB—Our Gal Sunday-D
2:15 P.M.
WJZ—Mystery Chef-T
WEAF—Lonely Women-D
CFRB—At the Console
2:30 P.M.
CHEX—Voice of Memory-V
WJZ—Ladies Be Seated
WEAF—Light of World-D
2:45 P.M.
CHEX—Organ Tones
WEAF—Hymns of Churches
3:00 P.M.
CHEX—News; Letter Says-M
CBL—Mary Marlin-D
WJZ—Morton Downey-S
3:15 P.M.
CFRB—Joe and Ethel-D
CBL—Ma Perkins-D
WJZ—My True Story
3:30 P.M.
CHEX—Sincerely Yours-V
CFRB—Johnny Gart and Trio
CBL—Pepper Young-D
3:45 P.M.
CHEX—Southland Singing
WJZ—Book-Ends-T
CBL—Right to Happiness
4:00 P.M.
CHEX—News; Ivoriettes-M
CBL—Roberto Wood-S
WJZ—Blue Frolics
WEAF—Backstage Wife-D
4:15 P.M.
CHEX—Marauders Matinee-M
CFRB—Big Sister-D
CBL—Petticoat Pioneers-T
4:30 P.M.
CHEX—1430 Club
CFRB—Perry Como-S
CBL—Recital
WEAF—Lorenzo Jones-D
4:45 P.M.
WJZ—The Sea Hound-D
CFRB—Mountain Music
WABC—Off the Record
WEAF—Widder Brown-D
5:00 P.M.
CHEX—Robertson Davies-N
CBL—Front Line Family-D
CFRB—Judith Evelyn Reads
WEAF—When Girl Marries
5:05 P.M.
CHEX—Lindsay Salute—M
5:30 P.M.
WJZ—Jack Armstrong-D
CFRB—Are You a Genius?
WABC—Eleanor King
5:45 P.M.
CHEX—Musical Moment
CFRB—Eventide Melodies
WABC—American Women

The Best Loved of Best-Sellers in Technicolor
MARY O'HARA'S MY FRIEND FLICKA
RODDY McDOWALL
the young star who captured your heart in HOW GREEN WAS MY VALLEY
PRESTON FOSTER
RITA JOHNSON
Starts To-day
Also THURS. - FRI. - SAT.
40,000,000 readers hailed it!
Regent
ADDED ATTRACTIONS
Cartoon
"Icle Meets Pickle"
3 Stooges Comedy
Latest March of Time
ATTEND THE MATINEES IF POSSIBLE

DANCE
Lakefield Pavilion
Thursley, Aug. 12th
REID'S BLUE JACKETS
Toronto
OLD TIME AND MODERN DANCING
Admission: Ladies 25c, Gents 50c
GOD SAVE THE KING

LAST TIMES TO-DAY!
"HITLER'S CHILDREN"
The Truth From Inside Germany
Feature No. 2
"BLONDIE FOR VICTORY"
Extra! Latest News Events
NEW CENTRE THEATRE
TO-MORROW - FRIDAY - SATURDAY
Top Entertainment You Shouldn't Miss
Ginger Rogers and Cary Grant—in
'Once Upon a Honeymoon'
Romance, Comedy and Suspense Across War-Torn Europe
AND ON THE SAME PROGRAM
'Roar Navy Roar'
An Inspiring Story of the Growth of a Navy
SPECIAL EXTRA!
ALL BRITISH ASSOCIATED NEWSREEL
Latest Canadian and British News Flashes Every Thurs.-Fri.-Sat.
Plus! "The Vanishing Private" - Walt Disney Cartoon

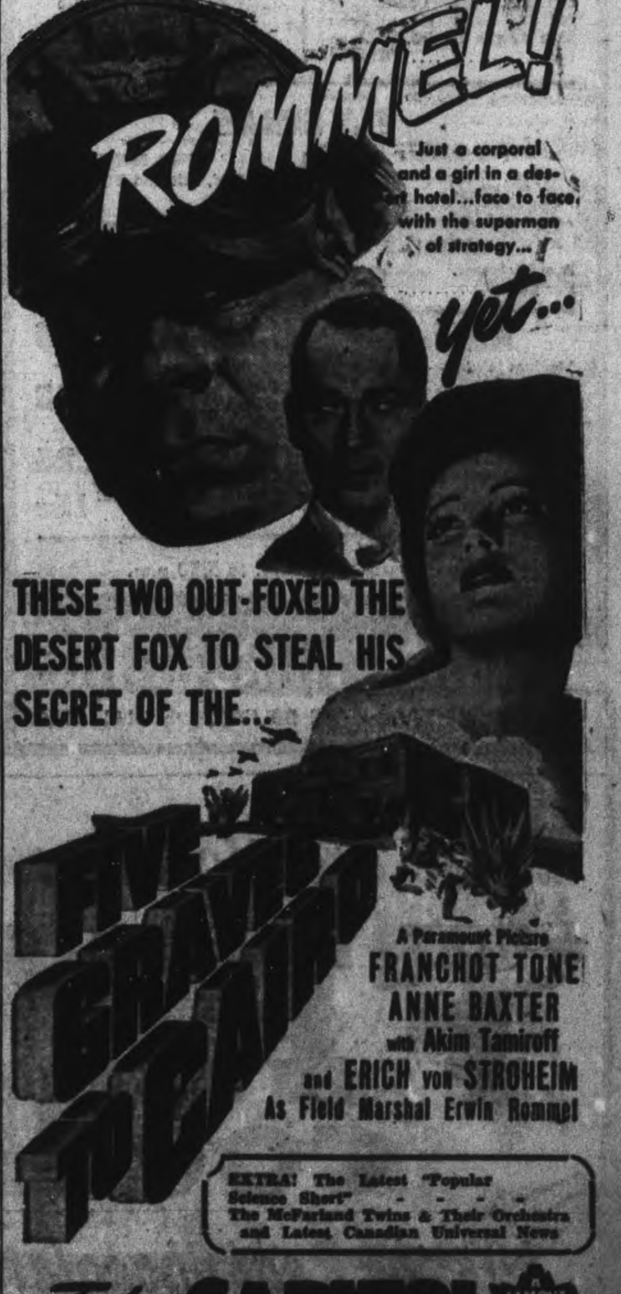

Order Deters Young People From Teaching

SAINT JOHN, N.B., Aug. 11 — The "freezing" of teachers in their profession "will deter young people from entering a vocation from which there is no escape," R. E. Shaul of Edmonton, Alta., said yesterday at the opening session of the annual meeting of the Canadian Teachers' Federation.

Mr. Shaul, president of the Federation, said that the Dominion Government's action in freezing the teachers in their jobs would "have the opposite of desired results. "The freezing of the teachers who remain at the present time is pretty much the same as locking the barn door after the horses have been stolen."

The freezing order, he said, indicated that teachers were not to be discriminated against. "This being the case," he said, "it should naturally follow that the Government will have to see to it that salaries within teaching profession compare favorably with wages and salaries in other essential war work. It lies with the Canadian Teachers' Federation to make the Dominion Government realize this."

OPTIMISTIC

The Royal Norwegian Government information office in London hears that optimism is so high in Oslo now that the people there greet each other with: "Good Invasion!"

Canadian Pilot Tells Of Success

Pilot Officer Bryan Quinlan, LEFT, does his washing while telling two war correspondents how he destroyed a 6,000-ton enemy merchant vessel in the Mediterranean while flying a Wellington bomber.

Celestial Show Visible At Night

NEW YORK, Aug. 11 — (AP).— This is the week of the midsummer meteors, the Perseids, which for 1,112 years straight have been seen in the northeast sky each summer.

The nights to look are tonight to Thursday. The largest numbers should be seen Wednesday night, and the best time is after midnight after the moon has set.

The meteors are small, swift, travelling at more than 40 miles a second at about 60 miles above the earth.

They are party of a vast river of meteors, whose orbit is between 2,000,000,000 and 3,000,000,000 miles long. That takes them thousands of times farther away from the sun than the earth at its greatest distance.

Each midsummer the earth cuts through the stream in August. The width of the stream has been variously estimated at from a few millions to 15,000,000 miles.

Paint and Color Headquarters

READY ROOFING

Roof Cement— Pints 20c
Roof Coating— Gallons 89c

(PLAIN SURFACED)
One roll contains 108 sq. ft. Complete with nails and cement for applying.
Light, 35 lb. 1.79
Limited Quantity

FIBREWELD
40 lb. roll 2.35

BUILDING PAPER
Approximately 400 sq. ft.
Plain 65c — Tarred 1.19

"Driocrete"
10 pounds 30c
20 pounds 65c
Ready-mixed concrete for repairing holes or cracks in cement or stone work. Full directions on package.

A Brighter Basement
A 10-lb. bag of Whitewash Lime and a 7-in. wide brush for applying. Both 59c

CROCKS
Well made of pottery for preserving, pickling or storing eggs in.
1 gal. .30 — 4 gal. 1.45
2 gal. .75 — 5 gal. 1.90
3 gal. 1.15
Covers Extra

FLY SWATTERS
Two styles to choose from
SPECIAL 10c and 15c

PITCHING SHOES
Craftsman Set. Consists of red and black shoes. Each shoe weighs 2½ lbs. Set 4.35

Toilet Tissue
Interlake— 700 sheet roll 3 for 25c

FLY SPRAY
FOR CATTLE — Channel, Stock-Aid and Black Flag.
FOR HOME — Fly-Ded, Flit and Fly-Tox.

VARSOL
A safe cleaner. Per gallon 65c

FRUIT JARS
Medium Crown— Per Doz. 1.25

IRONING BOARD PADS
An Economy, full size for standard ironing boards 45c

CHEMICAL TOILET
G.S.W. each 5.49
LIQUID CHEMICAL Per Gallon 1.49
POWDER Tin Each 1.25
CHLORIDE OF LIME Bottle 15c

Store Hours—8.30 a.m. to 5.50 p.m.

HUBERT CHOWN HARDWARE
417 GEORGE ST. WE DELIVER DIAL 6186

MORE ABOUT—

Bombers Lash

(Continued from Page 1)

said the force apparently was one of the biggest to leave Britain in some time.

The raid followed by 24 hours thundering R.A.F. and R.C.A.F. attacks on the twin cities of Mannheim and Ludwigshafen in the Rhineland.

German air raiders retaliated last night by making their first attack on Britain this month, dropping a few bombs over East Anglia.

BUSY COAST GUARD

LONDON — (CP). — Patrolling 6,000 miles of British coastline, the coast guard in 1942 saved 1,000-odd lives. Their duties include a look-out for sneak raiders enemy minelayers, ships in distress and allied airmen who have baled out.

M.P. SUGGESTS

A Conservative M.P. (England) has tabled a motion that the term Commonwealth be used as the official designation of the Empire and that the title Protector be revived and added to the King's titles.

Chinese Welder

American-born, high school and business college graduate, pretty May Wong, prefers welding ships to designing them. She gave up her position as draftswoman for a famous firm of ship designers to take a job as an electric arc welder at a Port Newark, N.J., shipyard.

These are "Iced Cocoa" Days

FRY'S COCOA

has the Real Chocolate Flavour

Holstein Cow Sets Up All-Time Record

BRANTFORD, Aug. 11. — Susie Korndyke Fayne Lass, a pure-bred Holstein owned by the Eaton Hall Farm, King, has set a new Canadian record for lifetime production of milk over all breeds and regardless of times milked daily, the head office of Holstein-Friesion Association of Canada announced here yesterday. The previous Canadian champion, and still world champion for butterfat, is Springbank Snow Countess, owned by T. R. Dent, Woodstock, with 9,062 pounds of butterfat from 207,050 pounds of milk in ten lactations. The Countess' image in bronze stands alongside No. 2 Highway near Woodstock.

But Susie Korndyke Lass has deposed her as milk queen. In eight lactations an official record of performance test supervised by the Federal Department of Agriculture Susie has produced a total of 206,744 pounds of milk containing 6,879 pounds of butterfat. Snow Countess still retains her butterfat title by a large margin.

Milked Thrice Daily.

Susie Korndyke Fayne Lass has been milked three times daily during all but her first yearly test period, when she was milked twice daily. For seven consecutive years, "this grand old cow has had an average yearly production of 915 pounds of butterfat and 27,875 pounds of milk," the head office here reported.

She has given enough milk to supply any Canadian family with two quarts of milk daily for 114 years or two pounds of butter weekly for 82 years.

In addition to her lifetime championship, Susie holds numerous other Canadian production records. She is the champion for both milk and butterfat for five, six, seven, and eight lactations on three-times-a-day milking.

Her latest yearly record of 924 pounds of butterfat from 28,227 pounds of milk, made as a 12-year-old, has been beaten only once in Caanda by a cow of that age or older.

Bowmanville Product.

Christopher Cox's herd, Bowmanville, produced her and Cox sold her to Eaton Hall Farm when she was four years old, and she has made all but one of her yearly tests there. She is due to calve again shortly, and as she is in excellent health, should be good for another record, cattle experts state.

She is the dam of Eaton Hall Fayne Chieftain, all-Canadian and reserve all-American three-year-old bull ofr 1942. Archie Muir, of Courtice, and Eaton Hall Farm own the Chieftain jointly.

MORE ABOUT—

Churchill-King

Continued from Page 1

evening the Canadian Prime Minister dined with Mr. and Mrs. Churchill and during the evening the two prime ministers discussed war topics.

A press statement from Mr. King's temporary office here last night reported that "Mr. Churchill expressed his delight at being back in Canada and spoke particularly of the Canadian participation in the Sicilian campaign."

An earlier announcement said Mr. Churchill "after his discussion with the Canadian Prime Minister will attend a conference with President Roosevelt and the combined chiefs of staff of the United States and the United Kingdom," but there was no indication where it will be held or when.

Most members of the Canadian cabinet war committee are in Quebec, including Defence Minister Ralston, Air Minister Power, Navy Minister Macdonald and Munitions Minister Howe. They held a short meeting here yesterday—probably the first time the committee has met outside Ottawa since the war started.

Closely Guarded

Quebec has been agog for a week while elaborate preparations went ahead for the momentous conferences here. Guests were turned out of the Chateau Frontenac, on the crown of Cape Diamond, the site of the old palace of governors of the French regime.

Newspaper correspondents were housed in the nearby Clarendon Hotel but military guards kept them away from the Chateau and the Citadel.

There was no public welcome for Mr. Churchill and his immediate party, who were whisked into the Citadel without advance notice. Not a single newspaper reporter or news cameraman was permitted to witness the arrival—an indication of the official "hush-hush" air that has been thrown around the whole conference.

Second Time Here.

Included in the British Prime Minister's official party were Lord Leathers, Minister of War Transport; Lord Moran, his personal physician; J. M. Martin and T. L. Rowan, secretaries, and Cmdr. C. R. Thompson, R.N., his personal assistant.

It was Mr. Churchill's second visit to Canada during the war, the first being a two-day trip to Ottawa during his conference with President Roosevelt soon after Pearl Harbor.

The Roosevelt-Churchill conference will be the sixth the two master strategists of the United Nations have held, the first being in August, 1941, off the Newfoundland coast when they drafted the Atlantic Charter.

Although it has become a practice for them to meet in times of crisis, this time they will meet while the whole complexion of the war in Europe is reaching a new and vitally important phase.

Axis Prisoners Marched Off To Boats

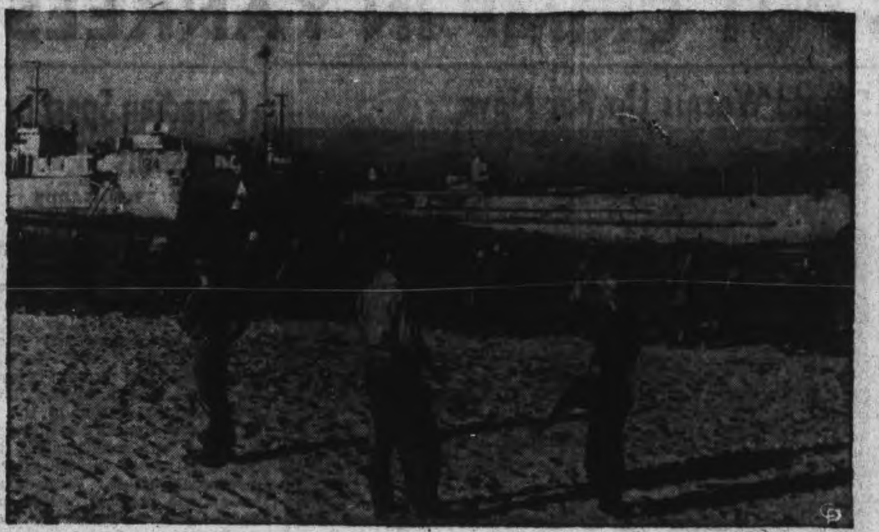

Axis prisoners of war are pictured marching along a Sicilian beach to await Allied ships watched by British naval commandos, one of whom is armed with a Tommy gun.

Rain Affects Fall Wheat Crop

Excess August rain is dampening the fall wheat crop in its stocks for harvesting and also in its eventual quality after the weather has played out its capricious hand.

Several reports suggest that already signs of sprouting have appeared as a last defect to a crop that has turned out under par and expectations and generally disappointing.

Frank C. Paterson, agricultural representative, estimated today that the wheat might be only 60 per cent of last year's harvest. Acreage yield is said to be from 10 to 15 bushels less than in 1942.

Early Crop Poor

Spring grain has been extensively affected by rust. A previous estimate of 50 per cent of last year's garnering may have to be revised to 45 per cent. The corn crop is promising, but it is calling for sunshine.

Comments on the district's yield of hay is now an old story. Thousands of tons were left standing, and some of the crop went into the barns too late for the highest protein value. Many barns are packed with the grass, and with adequate supply of labor more of the crop would have been cut and would also have been generally of higher food content. Second crop alfalfa is satisfactory.

Suggest Churches Hold Joint Services

HAMILTON, Aug. 11 (CP).— A plan to curtail services in some churches this winter is being drawn up by Russell T. Kelly of Hamilton as a means of saving fuel.

The plan is to save at least 20 per cent of the normal coal supply in this district, Mr. Kelley explained, by uniting church services. The idea is to arrange United Services through the co-operation of all denominations and with the geographical location a factor, he said. The effort will be voluntary.

THANK-OFFERING

Worthing hospital (England) swiftly cashed in on the news from Italy chalked notices in the town saying: "Mussolini goes — please, give us a thank-offering.

Received D.C.F.

Two Royal Canadian Air Force officers are seen here, just after receiving decorations from the hands of the King at Buckingham Palace. They are, ABOVE, Flying Officer P. M. Anderson of Winnipeg, and, BELOW, Flight-Lieutenant Charles R. Blumenhauer of Enderby, B.C., both of whom received the Distinguished Flying Cross for their operational efforts.

MORE ABOUT—

Allies Take

Continued from Page 1

Near Riposto.

On the south-eastern front British units fighting their way up the narrow coastal shelf from Catania were reported somewhere in the vicinity of Riposto where advance patrols encountered an Axis delaying line. It was believed to be manned by Nazi parachutists and Grenadier Guards. It was assumed that the Axis forces would continue a slow retreat to the Alcantara River at Fiumefreddo which offered excellent possibilities for a defence line.

According to dispatches from Sicily and broadcasts on the Rome radio, the brunt of the Axis defence was being borne by German units. Rome said flatly that all Italian troops have been withdrawn because of the overwhelming superiority of the Allied orces.

Harold V. Boyle, Associated Press war correspondent in Sicily, reported that the Germans also were attempting to remove troops and heavy equipment rom the island and had placed guns with a 20-mile range on the Italian mainland to protect the retreat across the narrow Strait of Messina.

Demolition was the chief Axis weapon against the advancing Allies. Unit commanders reported eight bridges had been blasted and that strategically placed heavy artillery was shelling the most likely of the by-pass routes. The Allies also found the mountain roads heavily pitted and were experiencing difficulty with motor transport. In some sectors mechanical units ceased to function entirely and the food and ammunition was brought up to the front by mule train.

50 YEARS IN ARMY

CHATHAM, England — (CP). — Maj. Gen. Sir Philip Grant, K.C.B., former Commandant, of the School of Military Engineering, died aged 73 at his Hampshire home. He had been in the army 50 years.

ALL-OUT EFFORT

Production in one British munitions town has reached a level where output has exceeded storage space. Car parks, side streets and even refuse dumps have been taken over.

WARKWORTH

Dr. Armstrong Hurt In Crash

WARKWORTH, Aug. 11 (ENS) —Dr. C. C. Armstrong was taken to Belleville Hospital on Saturday following a painful chest injury he received when a milk truck driven by Maitland Mitchell, Norham, collided with his car. The driver of the truck was not hurt.

Provincial Constable Hayes, of Campbellford, investigated. There was no blame attached to the drivers. Poor visibility where the road was overgrown with bushes was given as the cause of the accident.

Buys All Tea

LONDON, Aug. 11 (CP). — Lord Woolton, Food Minister, announced today he had bought the world's whole non-Axis tea supply for next year estimated at 312,500 tons.

He did it as a representative of the combined food board which, under international agreement, will allot tea to the united and neutral nations on the same basis as last year.

"We lost supplies from the Netherlands and East Indies, but there will be just sufficient for everybody," he said.

KELLOGG'S ASTHMA RELIEF
FOR ASTHMA & HAYFEVER

And here's her SECRET . . . let ODEX remove Perspiration ACID FILM

ODEX yourself TODAY!

YOU'RE bound to come off duty with perspiration acid film on your skin.

So be smart! Relax. Take time for a quick bath with Odex Soap.

Odex contains a new odour-free antiseptic.

That's why Odex Soap is so mild, yet is so effective in removing perspiration acid film.

Odex leaves your skin so clean that you feel like a new person, dainty and refreshed.

POST-WAR PLANNER

"SURE there will be changes after the war . . . some are overdue. But I'm no robot. Whatever our post-war plans, I still want to see hard work rewarded and dividends paid on brains and initiative. I want the privilege of going into business for myself if I choose. That's why I am building a nest egg now at The Royal Bank of Canada."

Canada has grown to rich nationhood through the courage, resourcefulness and initiative of individual citizens. These qualities must be preserved in the challenging days ahead.

What is PRIVATE ENTERPRISE? It is the natural desire to make your own way, as far as your ability will take you; an instinct that has brought to this continent the highest standard of life enjoyed by any people on earth. It is the spirit of democracy on the march . . .

THE ROYAL BANK OF CANADA

The Peterborough Examiner
VOL. LXXXVIII, No. 34 PETERBOROUGH, WEDNESDAY, AUGUST 11, 1943

Brothers Serve In Canada And Overseas

OS. EDWARD CLOSE SPR. GEORGE CLOSE

Two brothers, Spr. George Close and OS. Edward Close, are serving in Canada's armed forces. Spr. Close has just arrived overseas with the R.C.E., having enlisted a year ago. He was employed at Stocks Bakery. His brother, OS. Close, enlisted in the Navy in March of this year and is stationed at Deep Brook. They are the sons of Mr. and Mrs. George Close of Peterborough.

MAIN STREET TOPICS

ARRIVES IN ENGLAND.

Friends of Pte. Arthur Marshall will be glad to learn of his safe arrival overseas. Pte. Marshall was formerly employed by Canada Packers here.

HELP CHILDREN

The Milk for Britain Fund still ranks high in the list of war charities for the people in and around Peterborough. Members of the Mothers' Allowance and Old Age Pension Board of the county of Peterborough have donated $6.

INCINERATOR DAMAGED.

A driver of a city garbage truck dumped his load of rubbish at the incinerator during the noon hour on Tuesday when no attendants were on hand to check the operation, and being mostly dry rubbish it caught on fire and started a merry blaze that burned the stairway, scorched the front door and damaged the lighting system. Fire Chief Gimblett estimated the damage at around $50 this morning.

CUSHION ON FIRE.

A cigarette butt carelessly tossed by a passing smoker is believed to have been the cause of a small blaze which badly damaged the cushion in the front seat of an automobile belonging to James Juby, Boswell Avenue. The machine was parked in front of the Juby home at noon to-day when passers-by saw smoke issuing from the front windows and discovered the cushion on fire. The blaze was soon extinguished.

NO CEILING

Far-away pastures may look green, but when it comes to a discussion of the cost-of-living few people, if any, are better off than Canadians. A case in point is Newfoundland, where there is no control of prices. There you have to pay prices for food like these: Beef, $1.05 a pound; eggs, $1.20 a dozen; butter, $1.25 a pound; milk, 22c a quart; grapefruit, 25c each.

GETS A REMAND.

William Russell's request for a remand to allow him a chance to consult a lawyer was granted by Magistrate E. A. Gee in Police Court this morning when the Otonabee man was arraigned on a charge of drunken driving. Crown Attorney V. J. McElderry, K.C., said that the prosecution was ready to proceed, but the Court remanded Russell until Monday next, fixing bail at $200.

COMING TO TOWN

The C.W.A.C. Pipe and Brass Bands, touring Military District No. 3, in celebration of the second anniversary of the corps' service, will be in Peterborough Thursday, August 26. That afternoon there will be a parade with the bands, and the following day there will be concerts by the brass band in Peterborough and Lindsay

CHARGED WITH VAGRANCY.

Arrested by Constable Gordon Trennum at the rear of Bethany Tabernacle at 6:30 o'clock this morning, Maurice Pelland was charged before Magistrate E. A. Gee in Police Court to-day with being a vagrant. "I was picked up on my way to work," the accused told the court. At the request of the police he was remanded until to-morrow morning.

BLOOD DONORS

One hundred twenty-nine persons have contributed blood at the clinic this week, there being 62 donors on Monday and 67 Wednesday. Local industries, a number of whose employees have come to the clinic this week, include Canadian General Electric, J. J. Turner, Ackerman's, Outboard Marine, Peterborough Lock and Quaker Oats. Bridgenorth, Omemee, Lindsay and Hastings were outside communities represented at the clinic.

Special Stamp Drive Undertaken By Stores

A special effort is being made this month in a number of Peterborough stores to widen the sale of War Savings Stamps by conducting a special drive on their own initiative. The campaign has been called the August Variety Stores Stampede for Victory, and a number of stores are contributing time, efforts and ideas to ensure the success of the drive.

Operated independently of the National War Finance Committee, the scheme has, however, the support of that official organization and co-operation and assistance from it. The committee helps by supplying uniforms worn by Miss Canada girls in the stores.

In some instances stores have set for themselves individual objectives and are conducting raffles, the winners of which will receive War Bond Certificates. To draw attention to their campaign the stores are using ample displays and have set up booths with girls dressed in the Miss Canada uniforms as their attendants. Employees of the stores are showing their patriotic spirit by volunteering to help sell stamps on their own time, in addition to their regular duties.

Eels Have War Job

NEW YORK, Aug. 11.—(AP). — The New York Aquarium's five electric eels have gone to war. Dr. Christopher W. Coates, Aquarium director, disclosed yesterday that the eels have been removed from public view and are being used in secret war research.

HAY FEVER
AND ASTHMA
TAKE A TIP! No longer do you need to suffer the tortures of sneezing, watery, itching eyes, burning nostrils, and general congestion
Don't delay, start early. Try!
MILLER'S HAY-VAX CAPSULES
Enjoy Instant Relief from the Very First Dose.
Safe—Convenient—Sure
Two Sizes — 25 Capsules $1.00 — 65 Capsules $2.00
Sold by All Drug Stores.

Immaculate Conception Summer Fair - Church Grounds
THURSDAY EVENING, AUG. 12
Country Store featuring homemade quilts, blankets, etc.
Games, Lunch

NOTICE
OUR STORE WILL BE
Closed
Aug. 16 to 21st Inclusive
Gibbons & Knox
Beatty Authorized Service
332 GEORGE ST. DIAL 3129

MOH Commends Work Of City Nurses

"After one month's experience as Medical Officer of Health I may say that, in my opinion, the staff of the Health Department are exceedingly able and capable, and are rendering to the citizens of Peterborough an excellent health service."

This commendation is quoted from the first report by Dr. R. A. Kelly, M.O.H., to the Board of Health last night. It was his concluding paragraph, and the opening observation is quoted as follows:—

"I wish to express my appreciation for the very fine reception I have received not only from the Board and staff of the Health Department, but also from the citizens in general since assuming on July 1 the duties of acting Medical Officer of Health. Every one with whom I have come in contact has been most congenial and co-operative, and I shall endeavor to do everything in my power so that all our dealings will remain on this plane."

Dr. Kelly mentioned various details of his work and said there were only a few communicable diseases reported in July; four chickenpox, two of measles, four of mumps, one each of scarlet fever, whooping cough and cerebro-spinal meningitis.

Two Suspected

"Two cases of suspected cerebrospinal meningitis were admitted to Queen Mary Hospital but were discharged in a short time as not suffering from this condition. At present there is one patient with a diagnosis of meningitis, but the bacterial examination showed the infection was not due to meningococcus. This patient is improving. She is a non-resident.

A large number of tuberculosis contacts were skin tested, and all positive reactors will be X-rayed when the travelling chest clinic visits Peterborough in the week of August 17.

Clinics Continue

Immunization clinics are being carried on twice weekly during July and August. During the early weeks the response was not great, but the number is gradually increasing as mothers become aware of the existence of these clinics. In this connection it must be noted the value of publicity. The morning following the appearance in the local press of a note regarding these clinics there were sixteen children present who had previously not been in attendance.

Child hygiene clinics were held twice weekly last month. The numbers attending had dropped somewhat, due, I believe no doubt, to the fact that there had been no physician in attendance for some time although the nurses were doing fine work with the babies."

First Peterboro Boy Missing In Sicily

PTE. WILFRED LACKEY.

Mr. and Mrs. W. George Lackey, 461 Chamberlain Street, received word Tuesday that their son, Pte. Wilfred Lackey, is missing after action on July 18, with the Hastings Prince Edward Regiment in Sicily. He is the first Peterborough soldier to be missing in Sicily. Before enlisting he was employed at the Brinton Carpet Company and received his education here. A brother is serving in the forces overseas.

Shell Dover Area

LONDON, Aug. 11.—(CP). — Big German guns on the French coast opened fire across Dover Strait shortly after 11 a.m. today and shellfire warnings were sounded in all English towns in the Dover area. Single shells hurtled across the strait at frequent intervals.

Coal Production Down

OTTAWA, Aug. 11.—(CP).— The Dominion Bureau of Statistics reported yesterday Canada's coal mines produced 1,346,851 tons of coal during June, compared with 1,386,462 tons in the corresponding month a year ago. Production for the first six months of this year totalled 8,853,962 tons, a reduction of six per cent. from the output during the first half of 1942.

Cox Brothers Serving Overseas

Gnr. Thomas Cox of the R.C.A., son of Mrs. E. Cox, 259 McDonnel Street, has just arrived overseas, according to word received by his mother. He enlisted in June, 1942, while he was employed at the Dominion Woollen Company, going to Cobourg for that purpose. His brother, Walter Cox, formerly with the Dominion Woollens too, went overseas with the Stormont, Dundas and Glengarry Highlanders. Both landed on the same day in different years.

Factories Take 18,900 Of Ration Books

Of the 40,000 rations books for consumers' goods which have been received at the city hall this week, 18,900 have been delivered to eleven of the larger industries for distribution among their employees.

This is the third issue of wartime rations books for tea, coffee, sugar and meat, and also for any other articles which may be subsequently brought into the rationing system.

Allotment of books will be assumed by the Women's Voluntary Service under the direction of Mrs. Weldon Fanning, and they will be available during the four days, August 25 to 28 from 9.30 a.m. to 8 p.m. at the Lyceum Hall on Simcoe street.

Management of the local industries are lightening the load of detail work by undertaking distribution of the new books in their plants. The central Lyceum office is especially for the accomodation of residents of the city and the townships of Ennismore, Otonabee, North Monaghan and Douro, but it is understood that any applications from the district will be received here.

An office at Lakefield will accomodate the people of that village, Smith, Dummer and the northern townships of the county, and another office is provided at Millbrook.

The members of the Peterborough Rations Board are Mayor Hamilton, chairman; Joseph Jebson, John D. Fitzpatrick, Frank Buckland, Mrs. C. E. Moore, North Monaghan, Mrs. Ed. Riley, Reeve M. H. Johnston, Warden Mather, Reeve Mahony and Reeve Gifford, with City Clerk Outram as secretary.

The new books are for the eight months' period beginning September 1.

Car Stolen At C.G.E. Stripped By Thieves

An automobile belonging to William Deyell, R.R. 11, Otonabee, employed at Genelco, was stolen from the C.G.E. parking lot at Park and Townsend street during the night, and this morning was discovered in a laneway off Highway 7, near Indian River, stripped of its four wheels.

Mr. Deyell had parked his car on the lot and gone into work. The machine was missing when he came back and this morning Stewart Lang, Otonabee, telephoned the police that there was an automobile in his laneway, with the four wheels gone.

The stolen machine had been driven some distance up the laneway and there stripped of its wheels.

Health Board Cancels Shantz Permit

Gordon W. Shantz, proprietor of Gordon Beverages at 583 Water street, will be denied permission to operate his 'pop' plant until he complies with the orders of Sanitary Inspector MacPherson.

This decision by the Board of Health last night became effective 'at once,' and that meant today according to Mr. MacPherson's expressed intentions.

Reference to the alleged refusal of Mr. Shantz to recognize the authority of Peterborough's Sanitary Inspector was noted in Mr. MacPherson's July report to the Board.

"A High Standard Certificate was issued to the operator of one beverage plant this month. Two of the three plants in the city have now been thus certificated.

The other plant is the very antithesis of these, and has caused us no little concern this month. On several visits the premises were found in anything but a sanitary condition. We have endeavored to bring about improvements in this plant without coercion, but, failing this, we have sent the manager a final written notice with a definite time limit.

If our recommended changes are not made by that time it will be necessary for us to close the plant, and recommend cancellation of the permit to operate this plant."

Mr. MacPherson informed the Board that Mr. Shantz had persistently ignored suggestions and orders to improve sanitary conditions at the beverage plant, and the Board approved his course of "cracking down" on Mr. Shantz until he does what he is told to do.

C.W.A.C. Celebration

KINGSTON, Aug. 11—(CP)—District army headquarters here announced last night that a program marking the second anniversary of the Canadian Women's Army Corps' will begin Aug. 17 with a concert at Hawkesbury, Ont., by the C.W.A.C. pipe and brass bands. The celebrations, nationwide in scope, will end Aug. 29.

Rambling Reporter

COME AND GET IT.

What with the scarcity of ice, and of means of delivering it, many people are glad to call for their own ice at the dealers. One line-up, at an ice-house in the south end, included an elderly man, possibly a grandfather, a crowd of youngsters, and two women, one in slacks and old shoes, the other in high-heeled slippers and a house-coat. Each member of this varied group had with him a child's express wagon for transporting his share of the precious ice.—M.B.

Three Pay Fines For CNR Brawl

"I don't know where things are coming to" said Magistrate E. A. Gee in police court this morning. "Perhaps the best way would be to keep women out of beverage rooms and let them drink at home if they want to do that. Men think they are gallant in buying beer for them and the reuslt is that the women often get tighter than the men."

The magistrate's remarks were made after he had registered a conviction against Mrs. Jean Rudd, River Road, Douro, of having been drunk.

The young woman had been charged with her brother, David Stevens, and another man, William Davis, of having been intoxicated at the C.N.R. railway station Monday night.

Young Stevens and his sister had pleaded not guilty but they were convicted on the evidence of three police officers, Constables John Stevenson, John Morrow and G. A. Edmison.

Constable Morrow told of going to the station in answer to a complaint and of the battle he and Constable Edmison had in arresting the trio.

"When she has been drinking she's a fighting wild cat" was the officer's description of the woman in the case.

"They were all three fighting drunk" said Constable Stevenson, who had been on duty in the police station when the three were brought in. He said that Mrs. Judd had almost had to be carried into the station.

William Davis changed his plea to guilty. "I guess I had more in me than I should have had" he told the court this morning.

Magistrate Gee registered a conviction against the other two and fined each of them $10 and $3.50 costs.

Company Sells For $20,000 Brock St. Rink

Sale of Brock Street rink for $20,000 to James Lavis and Thomas Brown by the Arena Rink Company is one of the major transfers of property in Peterborough this year.

Change of onwership probably confirms the present use of the old hockey plant as an all season dance pavilion under its later name of Summer Gardens. The building was equipped with new heating installation to keep out the chills of last winter, and the city's evicted hockey team switched its home games to Lindsay.

Another Brock Street property which recently passed into new ownership was the old novelty shop of which the late J. W. Butcher was the proprietor for years. It was bought by Gray Copping from the J. W. Butcher Estate, and has been extensively renovated.

The three houses at 693, 695 and 697 George Street were sold by Miss Margaret Armstrong to Bruce Eakins who turned them over to Jacob Goldbach of Toronto for $7,500.

Real estate transactions have been fairly active in the city since Spring. Toronto Savings and Loan Company sold two lots on Albertus Avenue in the west end to Mrs Lilla Campbell.

Harry Stock, Toronto, sold to John H. Jewell the house at 178 Dalhousie Street.

George Bleakely sold the house at 122 James Street to Earl O'Toole for $4,050.

John Sinclair sold to Harold Murduff the house at 570 McCannan Avenue for $4,425.

Mrs. Margaret O'Brien sold 450 Driscoll Terrace to Mrs. Loretta Allen.

The house at 390 Park Street was bought by Victor Richard from Mrs. Margaret Milburn.

Walter Jones paid $3,500 for the house at 500 McDonnel Street in a purchase from Roy Irwin.

The Allison Estate sold 887 Water Street to Percy Little.

The house at 477 Rubidge Street was sold by Edward Barrett to Lex Gordon for $3,300.

Robert J. King sold the house at 305 McDonnel Street to Herb. J. Condon.

Mrs. Florence Staunton sold to Harold Eohgrave the house at 854 George Street for $4,200.

Howard Quinn paid $3,700 for the double house at 199-201 Murray Street which he bought from James A. Gordon.

William Russell sold to W. J. Whibbs the house at 578 Charlotte Street. Mr. Whibbs also bought the adjoining half at 580 Charlotte Street of that double house. This second purchase was made from Mrs. Sara Rosborough.

Bought For $9,500

George Hewitt sold his house at 612 Homewood Avenue to Spiros Zakos for $9,500.

The Theodore McWilliams Estate sold the house at 542 Gilmour Street to Hubert Sills.

Dr. H. G. Carleton bought from S. H. Mitchell the house at 316 Margaret Avenue.

Mrs. Ethel Hall sold 358 Downie Street to Iveson Walker; and the Wm. Rae Estate sold 306 Margaret Avenue to Allan Whyte.

B. A. More sold 624 Charlotte Street to Clifford Vincent for $5,000.

Miss Ruth E. Hunter sold 154 Hunter Street east to Edward Barrett.

Miss Blanche Hamilton sold 589 Division Street to Wm. Northey.

Lorne Combe sold the house at 103 Gladstone Avenue to George Bailey.

Miss Grace Read sold to Eric Westbye the house at 513 Gilmour Street for $4,500.

Mrs. Jane McQuaig sold to Thomas Bolam the house at 474 Sherbrooke Street.

Mrs. Frances Poolman sold 553 Romaine Street to Lawrence O'Brien for $3,000.

Walter Northcott sold 512 Aylmer Street to Walter McIlmoyle.

The Victoria Kemp Estate sold the house and shop at 655 George Street to Benjamin Johnson who in turn sold it to Charles Dunn.

The house at 264 Aberdeen Avenue was sold by A. E. Thompson to Maurice Thompson.

Mrs. Rosamond Welsh sold to Charles G. Hopcroft the house at 106 Hunter Street, corner of Mark Street.

Miss Mary Greer and Mrs. Grace Dawson sold the house at 659 Water Street to Elias A. Stinson for $3,450.

Steals Radiator Cap Two Youths Charged

Lloyd Little, 228 Carlisle avenue, parked his car outside a George street cafe the other night, and when he came out discovered that his radiator cap was missing. He also noticed another car, similar to his own, in front of his car.

Tuesday night Little spotted the same car on George street and noticed a radiator cap, similar to the one he had lost on the machine. He reported the matter to Constable Andre Dalton and as a result Donald Moore, 17, and Donald LaFonte, 19, both of Chambers street, were arrested.

This morning before Magistrate E. A. Gee Moore pleaded guilty to stealing the radiator cap and LaFonte to receiving it, knowing it to have been stolen.

The two youths were remanded until next Monday for sentence.

With Provost Corps

Another in the list of Peterborough boys who have arrived in Great Britain recently is Cpl. Bertram Howden, 23, son of Mr. and Mrs. Bert Howden, 201 Romaine Street. He was in the Army two years in June of this year and spent nearly a year at Camp Borden. He is attached to the Provost Corps and was previously employed at the Raybestos.

Recover Truck At Stratford; Three Arrested

Charged with stealing a truck belonging to Wonder Bakeries from the yard of the bakery here during the night of August 8, three Peterborough youths are under arrest, one in Stratford and the others in Toronto.

Held in Stratford is Carl Northey, 17, while Albert Selmes and another youth were arrested by Toronto police and will be brought back here for trial.

Apparently after stealing the bread truck here the three youths drove to Stratford where they proceeded to get into trouble.

As a result Carl Northey was arrested by provincial police and yesterday appeared in Stratford police court and pleaded guilty to a charge of stealing a gasoline tank and a quantity of gasoline from Frank Siebert, R. R. 3, Mitchell.

Chased By Farmer

At the trial Provincial Constable J. M. Douglas testified that Northey in company with another youth, was caught in the act of removing the gasoline tank from a tractor. Some of the gasoline had already been put into the back of the Wonder Bread truck.

The truck pulled away, leaving Northey on foot. Siebert, owner of the tractor, chased the truck as far as Mitchell and reported the occurence to the provincial police. Northey was later arrested by officers six miles away from where the theft of gasoline had taken place. The stolen truck was recovered shortly afterward and yesterday Toronto police arrested Selmes and the juvenile member of the trio.

Northey was remanded by the Stratford court until August 17 for sentence. Afterward he will be brought back here to stand trial for the theft of the truck. The other two accused will be brought from Toronto this afternoon on the same charge.

Leaves Active Army

OTTAWA, Aug. 11.—(CP).— Defence Headquarters announced last night that Maj. Raymond Massey, 46, who left the New York theatre and Hollywood films to join the Canadian army, has reverted to a reserve status because of ill-health. He will return to New York for a rest.

Requests Recount

MONREAL, Aug. 11.— (CP). — Paul Masse, Bloc Populaire runner-up to Fred Rose, Labor Progressive in Monday's Federal by-election in Montreal Cartier, announced yesterday he would apply for a judicial recount.

Pair Pictures Raise $37.60 For War Victims

Some time ago, a Toronto artist, Miss Joan Watson, residing at 101 Vesta Drive, Toronto, wrote to the City Clerk, offering to give some of her paintings for the purpose of raising funds to aid any war charity that might be a particular city effort, and the matter was brought by him to the attention of the management of the Peterborough and District British War Victims' Fund, who got in touch with Miss Watson, with the result that she forwarded some of her own paintings, as a contribution to the cause.

Seeking a means of using these to raise money for the fund, the secretary approached H. A. Cranfield, supervisor of the Industrial Service Department at the Canadian General Electric Company, and he readily afforded facilities so that the sale of tickets for a draw might be held under the sponsorship of his department.

This was placed in the hands of Miss Janet Hutton who had the oversight of the sale of tickets, which has resulted in net proceeds amounting to $37.60 after deducting the cost of framing the two which figured in this particular effort.

The pictures were water color landscape views, and when the draw was made, they were won by Miss Miriam Butcher of the Cord Set Department.

This makes the sixth time that this one department under Mr. Cranfield has figured in the receipt column on behalf of the fund, in which Kay Warren has had quite some interest as well.

C.G.E. Passes $5,000

This particular contribution boosts the total that has come to the fund from the Canadian General Electric Co. Ltd. and the Genelco Ltd. plants above the $5,000-mark, the total actually standing at $5,007.69, which means that between them all, their work and donations have been the means of sending more than two whole regular donations of five hundred pounds, to help the sufferers from air raids over Britain.

Last Saturday, a special stand to publicize the Gladiolus and Aquarium Show to be held this afternoon and evening was in evidence at the farmer's market, and a beautiful sample of gladiolus flowers was sold around the noon hour by Shirley Storey, who had been an attendant for the purpose of selling tickets for the show. This realized $1.00, which is listed in to-day's receipts.

This is a last minute urging for the citizens to support this effort by attending the show tonight, and don't forget that in addition to the many awards that are to be made by way of draw prizes, there are two extra door prizes which everyone attending will have a chance on without cost, for free tickets on these two prizes will be given away as everyone enters the show, and in supporting this event, you will be giving a boost to Peterborough and District's own particular fund to give assistance to the war effort, by assisting those who have suffered from air raid attacks over the front line in Britain.

Previously acknowledged	$61,462.80
Net proceeds on pair of hand painted landscape views painted and donated by Miss Joan Watson of Toronto, sponsored by Industrial Service Dept. C.G.E. Co. Ltd.	37.60
Shirley Storey sold Gladiolus	1.00
Total to date	$61,501.40

Government Prepares

EDMONTON, Aug. 11 (CP) — Canada has established a reservation of one mile in depth on each side of the Alaska highway to prevent premature "grabbing" of sides for townsite or private business purposes, R. K. Odell of Ottawa said yesterday on return from a tour of the 1,500-mile route.

Will Use Helicopters

TORONTO, Aug. 11 (CP)—Board of control yesterday approved a motion that legislation be sought empowering the Toronto Transportation Commission and Gray Coach Lines to operate post-war airlines with Helicopters.

IF YOU HAVE
OLD GOLD
— OR —
DIAMONDS
AND NEED MONEY
We Have Money
AND NEED
Old Gold and Diamonds
See P. B. Crewe, Our Old-Gold-and-Diamond Expert Now.
Saturday, August 21st Will Be His Last Day With Us
ELSIE BENNETT
345 GEORGE ST. PHONE 7345

With Boys In Services

The editor of this column will welcome extracts from letters from boys serving or any other information concerning them.

By JEAN STENTON

LIEUT. C. A. CRAIG

Word has been received by Mrs. Cameron Craig, 585 Sherbrooke street, that her son Lieut. C. A. Craig has arrived safely overseas. He is with the First Railway Operational Unit and is the only Peterborough man in it.

Miss Irene Brown of Roseneath has received word that her cousin, Nursing Sister, **Lieut. Elva Honey,** has arrived safely in Sicily, with a group of Canadian Nurses.

Further honors were accorded **Fern Blodgett Sunde** and her husband Capt. Sunde and members of his crew who were decorated by King Haakon of Norway. The Norwegian Shipping and Trade Mission recently gave a dinner for them and among the better-known guests were Rear Admiral L. W. Murray, Royal Canadian Navy Commander-in-Chief of the North West Atlantic; C. E. Bryant, deputy representing the Ministry of War Transport of the United Kingdom; Harold Juell, Norwegian Consul and Commander H. Eriksen of the Royal Norwegian Navy (whose ship has been credited with a U-boat.

Gnr. Donald Rose, son of Mr. and Mrs. Charles Rose, with the Royal Canadian Artillery, has arrived overseas. He enlisted in April, 1940 and is the third boy to go across. Two brothers, L/Cpls. Edward and Vern Rose are fighting in Sicily.

Two district boys received their wings over the week-end, adding to the ever-growing list of Canada's airmen. They are **A. L. Raymond** of Campbellford and **H. J. Twilley** of Port Hope, both of whom graduated from Guelph as wireless air gunners.

GNR. BASIL C. ROBBINS

Gnr. Basil Robbins, son of Mr. and Mrs. Clifford Robbins, and a former employee of Genelco, has arrived safely overseas according to word received by his parents who reside at 436 George street. He enlisted January 5, 1942 and has trained at Ottawa, Hamilton and Petawawa.

During the last week, two men from the Peterborough district have enlisted in the R.C.A.F. They are **W. Ponkhazi** of Cheddar and **F. M. Hogan,** R.R. No. 1, Indian River. **Miss G. A. Simpson,** R.R. No. 4, Peterborough was accepted for service with the Women's Division. **Margaret Hamilton** of Peterborough graduated from No. 2 Composite Training School from a trade class.

Young airmen from Canada, Newfoundland, the United States, Britain and Mexico were included in a class of graduating pilots, who were given their wings by the Governor-General, the Earl of Athlone, at No. 2 Service Flying Training School at nearby Uplands. **Charles Brian MacDonnell** of Lindsay, **Theodore John Rock** of Port Hope and **John E. Baker** of Lindsay were all graduates. Among those getting their wings at No. 5 Service Flying Training School at Brantford was **W. V. Shosenberg** of Fenelon Falls.

A former Kinmount girl, **Nursing Sister Mildred Evelyn Wilson,** is on the staff of a Canadian Hospital unit serving overseas. She graduated from the Ross Memorial Hospital in Lindsay and was commissioned in the Royal Canadian Army Medical Corps in July 1941. Before going overseas she was stationed at Camp Borden.

More Ontario airmen have been commissioned according to a report of the R.C.A.F. **R. H. Tranter** of Peterborough, who graduated as a navigator recently, has been granted his commission as pilot officer. PO. Trantor was an outstanding tennis player in the city.

Cpl. Howard Shaw of Peterborough who talked with a reporter in an advance dressing station near Pachino paid glowing tribute to the work done there by Capt. Ferguson, a medical officer. **Pte. Roy Fairbairn** of Peterborough, a jeep driver, was brought into the ward to see Howard and a hard and fast chat ensued. Cpl. Shaw was by way of being the first Canadian casualty on landing. He stopped a piece of shrapnel from a land torpedo which Canadians had set off to smash barbed wire, but carried on in the dark right through to late afternoon. By that time his regiment had assaulted the airfield and consolidated their position. Then he made his way back to the advanced dressing station. His wounds are doing splendidly and he expects to be back with the unit shortly, after he throws off a dose of malaria.

Cpl. George Smedmore of the R.C.A.F. has returned to Canada after more than two years in England. He is the third brother to arrive back in Canada within the past three months. He transferred from the Army during the winter months, shortly after his brother Grant, and returned to Canada to continue his air force training.

June White, 292 McGill street, who has been employed at Genelco, has enlisted with the Wrens and is reporting for duty this week at Galt.

PTE. WILLIAM JONES
—Photo by Parks Studio

Pte. William Jones of the Royal Canadian Ordnance Corps has arrived safely overseas, according to word received by his wife, who lives at 337 Aylmer street. He enlisted in April 1942 with the Prince of Wales Rangers (AF) and then transferred to the Ordnance, getting his training at Hamilton and Kingston. He is the son of Mr. and Mrs. William Jones, 281 Romaine street.

Another local boy who has been reported overseas in the last 24 hours is **Pte. Fairbairn Magee,** son of Mr. G. H. Magee and the late Mrs. Magee, 215 Lake street. Before enlisting Pte. Magee was employed in the C.G.E.

LAW. PHYLLIS HARRIS

LAW. Phyllis Harris, daughter of Mr. and Mrs. Stanley Harris, Donegal street, has arrived safely in England according to word received by her parents. She enlisted in August 1942 and was posted to Fingal in September of last year when she has served as a postal clerk up to the present time. Before enlisting LAW. Harris was employed at the C.G.E.

Guild Plans Paint Church

WARSAW, Aug. 11 (ENS)—Mrs. Donald Davis entertained the members of the Anglican Guild at her home on Thursday afternoon. Reports of work done and business looked after were given and plans were made to raise funds to pay the expense of painting the church.

Mrs. Davis served afternoon tea and the Guild was invited to hold the September meeting at the home of Mrs. Robert Tighe.

Dynamite Starlings

KITCHENER, Ont. Aug. 11 (CP)—An unidentified citizen has a plan to rid Kitchener of starlings but it is doubtful if the city council will approve it. His plan calls for sticks of dynamite to be set in selected trees where the birds roost and at a given time the dynamite would be set off simultaneously.

Death On A Gift

GOLDEN, Colo., Aug. 10 (AP).—A toy wagon, a gift for her first birthday, coasted tiny Glenda Moore to her death in an irrigation ditch two miles east of here on her first ride. The horror-stricken mother, Mrs. Howard G. Moore, saw the wagon with Glenda rolling toward the ditch, but could not overtake it.

National Control Post War Need

MELBOURNE, Aug 11 — (CP). Premier John Curtin to-day advocated rigid national planning for post-war Australia and implied there will be continued need for price, wage and production controls.

Replying to a warning from Sir Claude Reading, Commonwealth Bank chairman, on the use of bank credit after the war, Mr. Curtin issued a statement at Adelaide envisaging large scale Government controls to increase goods and services for the people when peace is won.

Mr. Curtin, Leader of the Commonwealth Labor Party, said before the war Australia had muddled along with both men and resources unemployed and widespread poverty. But in the present wartime economy, the Government has controlled men, materials and production, as well as price movements, wages and rents. He added:

"Equally in peace time we want full and effective use of available resources from men and materials.

"In war time we have raised the national income from 800,000,000 to 1,115,000,000 pounds. It took national planning to raise it to that level and it will require national planning in order to keep it there."

WARSAW

Stewardship Theme Studied By Society

WARSAW, Aug. 11 — (ENS).—The August meeting of the W.M.S. of the United church was held at the home of Mrs. Uriah Payne on Thursday afternoon with sixteen members present.

The pattern of the quilt to be made for the anniversary was demonstrated by Mrs. F. Sidey. The devotional topic was taken by Mrs. Harold Payne with Mr. David Miller and Mrs. Stewart Clysdale giving the Scripture lessons.

The theme of the service was 'Stewardship on Time' and was illustrated by three stories. 'Angelina's Gift,' given by Mrs. E. D. Snelgrove, and 'The Hyacinth' by Mrs. Harold Payne. A solo was sung by Mrs. David Tucker.

As this was Mrs. Payne's last meeting before moving away from Warsaw, Mrs. Geo. Taylor spoke of the work Mrs. Payne had done for the W.M.S. A delightful lunch was served by the hostess at the close of the meeting.

Personals.

Mrs. Amanda Hamblin, Toronto, has been a guest of her sister, Mrs. Arthur Payne, returned on Saturday.

Mr. and Mrs. Stanley Judge and family, Toronto, are guests of Mrs. Judge's mother, Mrs. David Tucker.

Mr. and Mrs. John Booth, Newmarket, Dr. H. C. Stevens and Mrs. Stevens, Sutton and Mr. and Mrs. Alex Willis, Peterborough, were recent visitors with Mr. and Mrs. George Weller.

Mr. and Mrs. Roland Payne, Rockcroft, spent Wednesday in the village.

Mrs. William Patterson and daughter, Queensboro, is visiting her mother, Mrs. David Drain.

Pte. Ivan Drain, Mrs. Drain and Vance were visitors in the village on Saturday.

Rev. E. D. Snelgrove is holidaying with his family at Cambourne.

Misses Joan and Dorothy Jackson, who have been visiting Mrs. Marie Drain, have returned to their home in Peterborough.

Warrior Gets Around

NEW YORK, Aug. 11 — (AP).—Pte. Victor Ilkow of the Bronx assured his family that he was all right despite reports that he had been wounded in the Pacific war theatre. He wrote "Don't worry" —in Russian to his father, in Polish to his mother and in English to his sister.

Move From Berlin

LONDON, Aug. 11 (CP). — The Morocco radio, in a broadcast recorded by The Associated Press, quoted the German Clandestine station, "Atlantique," today as saying that the German Foreign Ministry has been moved from Berlin.

Farmer Reports Large Wheat Yield

Thomas P. O'Rourke, owner of Willowdale Farm in Seymour West, harvested fifty-one bushels of Dawson's Golden Fall chaff wheat for every acre he had sown. He is seen here admiring the crop shortly before it was put through the separator.

Cavan News

W. J. Tinney and Mrs. L. M. Fallis visited friends in Valentia last week.

Dr. and Mrs. Eber Syer, and children, Frances and Kenny of Milton, were recent guests of the former's brother, Mr. and Mrs. Ken Syer, also calling on Mr. and Mrs. Roy Syer, and his mother, Mrs. E. Syer, who is visiting with her daughter, Mrs. Bonner.

Mr. and Mrs. Lloyd Sutton and Miss Audrey Keen motored to Kashi Lake, Muskoka, where they were week-end guests of Mr. and Mrs. John Keen. Miss Audrey remaining for a week, and then going on to Toronto.

Mr. and Mrs. Gerald Staples, with children Terry and Janet, of Lakefield, were guests of the former's parents, Mr. and Mrs. Fred Staples, over the week-end.

Miss Mary Richards is visiting with her sisters, Bernice and Pearl in Toronto.

Mrs. Leonard Challice of Carmel was the guest of her aunt, Mrs. Creighton Carr, and Mrs. Charles Gardiner for a few days last week.

Mr. and Mrs. Melvin Honey and children, Jane and Judith, of Toronto, have been visiting with the former's parents, Rev. and Mrs. Honey.

The John Smith family held their annual picnic at Bewdley on Sunday, those who attended were: Mr. and Mrs. Charlie Smith and baby, Mr. and Mrs. Emory Smith and family, Mr. and Mrs. Mervin Smith and family, Mr. and Mrs. Gordon Moffat and family of Orono, Mr. and Mrs. Norman Braithwaite, Mr. and Mrs. Ken Braithwaite, of Peterborough, Mr. and Mrs. Carl Porteous.

Cavan United church Sunday School is holding its anual picnic at Pritchard's Woods.

Mr. David N. Staples, B.A. Sc. of Hamilton, was the guest of his parents, Mr. and Mrs. R. S. Staples for a few days last week.

Miss Helen Staples, Springville, and Miss Josie Sutton of Millbrook are guests of Mr. and Mrs. R. S. Staples.

Mr. R. H. Fallis, Toronto, a week-end guest of his brother, Lav. M. and Mrs. Fallis, and his mother, Mrs. David Fallis.

Mr. Ralph S. Staples is a business visitor in Toronto today.

Effects Of Allied Bombing

This photo shows workers digging in the ruins of some of the buildings wrecked by Allied bombs in a raid on Le Creusot, France. Terrific damage was done to the machine shops of the great Schneider war plant here, the No. 1 objective of the Allied bombardiers. The Schneider plant has been turning out war equipment for the German armies.

Hastings News

Miss Mary Pickens, Reg. Nurse, of Peterborough, is spending her holidays with her parents Mr. and Mrs. Joe Pickens.

Mr. Gerrard Barry of Pickering is spending a vacation with his parents Mr. and Mrs. William Barry.

Mr. and Mrs. Fred Richardson, Peterborough, were week-end guests with the former's parents Mr. and Mrs. Tom Richardson.

Sgt. L. Millar and Mrs. Millar of Toronto were guests last week with the latter's parents Mr. and Mrs. Robert Bibby.

Mr. and Mrs. Frank Doherty of Peterborough who are spending their vacation at "Old Orchard Beach" were guests on Friday with Mr. and Mrs. Fred O'Grady.

Mr. and Mrs. A. Forde, Shirley and Kenneth were guests on Sunday with Mr. and Mrs. Fred Hayes at Campbellford.

Mr. and Mrs. Russel Stevenson, Peterborough, were week-end guests with the latter's parents, Mr. and Mrs. W. Whitred.

Miss Luella Richardson has returned home after spending last week with Mrs. Ted Haskin of Toronto.

Mr. and Mrs. W. Fleming and family were guests on Sunday with Mr. and Mrs. M. Waddell.

Mr. and Mrs. William Wilson and Stuart of Campbellford were Sunday guests with Mr. and Mrs. L. E. Stinson.

Mr. and Mrs. Eric Merril of Dartford were guests on Friday with Mrs. John Oliver.

Miss Carol McConnell is spending her holidays with her sister, Mrs. Nelson Davis of Omemee.

Mrs. John Dainard and granddaughter Elva are spending two weeks holidays at Wellington Beach, Prince Edward County.

New Language Courses

TORONTO, Aug. 11 — (CP). — Two new courses will be added to the curriculum at the University of Toronto when the fall term opens Sept. 29. A new faculty, the School of Chinese Studies, and a new arts course, combining modern history with modern languages will be instituted.

Soldier Suicides

TACOMA, Wash., Aug. 11 (AP). —John Strong, 18, of Puyallup, Wash., wrote across his United States Army induction certificate, "This is my death warrant," then hanged himself in his hotel room, Deputy Coroner George Hoffner said.

Peterboro Boy Faces Charge

STRATFORD, Ont., Aug. 11 — (CP). — Appearing before Magistrate J. A. Makins today, Carl Northey, Peterborough, pleaded guilty to a charge of stealing a gasoline tank and quantity of gasoline, the property of Frank Siebert, R.R. 3, Mitchell, and was remanded until August 17 for sentence.

Provincial Police Constable J. M. Douglas testified Northey and another youth, who is still at large, were caught in the act of removing the gasoline tank from a tractor parked on a farm which Mr. Siebert operates, shortly after noon yesterday. Some of the gasoline from the tank had already been put into the back of a bread truck which investigation showed was stolen from Peterborough on Sunday night. The truck pulled away, leaving the accused on foot and he fled through the fields.

Provincial police discovered Northey about six miles from the scene.

Real Starter for the Day

YOU'LL find Grape-Nuts Flakes a real help in starting you off at breakfast on an energetic, cheerful day.

Grape-Nuts Flakes is a grand dish for breakfast. They're nourishing—baked *and* toasted to make them easy to digest—crammed full of delicious, malty-rich flavor; and they come in delightful, crisp flake form.

Start enjoying Grape-Nuts Flakes tomorrow.

Grape-Nuts FLAKES

GF173 A Product of General Foods

CHECK THIS LIST!

F & G AND BRAUND WEEKEND VALUES

Neilson's Jersey Brand COCOA 1-lb. Tin 29c ½-lb. Tin 19c

Medium Ivory Soap 2 Bars 13c

Domestic Shortening lb 19c

Fancy White Honey Section 40c

NABISCO Shredded Wheat 2 Pkgs. 23c

HEINZ PREPARED Mustard 6-oz. Jar 9c

KELLOGG'S All-Bran Lge. Pkg. 20c

ODEX Toilet Soap 2 Bars 11c

PRESERVING TABLETS Fruit Kepe Pkg. of 25 25c

Fresh Fruits & Vegetables

Locally Grown Carrots Bunch 5c

Locally Grown Beets Bunch 5c

LOCALLY GROWN Cabbage Head 10c and 15c

CRISP WHITE Ontario Celery Large Bun. 10c

HARD RED, RIPE Tomatoes BY THE POUND OR BASKET

CALIFORNIA VALENCIA Oranges Choice of Sizes

CALIFORNIA GRAPEFRUIT — CHOICE OF SIZES

MAPLE LEAF BLUE BRAND BEEF

Meat makes the meal. When you buy your meat from a Braund or F. & G. Market you can buy with confidence. It will be good.

FRESH FISH

FRESH Fresh Fillets lb. 30c SMOKED Smoked Fillets lb. 30c

E. C. Braund | F & G MARKETS

There is a Store in Your Neighborhood

FOR SHEER, DOWNRIGHT GOODNESS

DO YOU know good coffee when you taste it? Then try Maxwell House. Linger over its fragrance—its full body and mellow smoothness. We think you'll agree that for sheer, downright goodness it can't be beat.

Maxwell House is a princely coffee because:

1. It's blended from carefully selected extra-flavor coffees—the very finest obtainable.

2. This fine blend is roasted by a remarkable process that roasts every bean *evenly all through.*

Yes, Maxwell House will give you the very peak of coffee goodness for every coffee coupon.

For wartime reasons Maxwell House is now *packed in bags*—in an All Purpose Grind only and at a lower cost to you.

This new grind is suitable for *all* ways of making coffee—coffee pot, percolator or glass coffee maker. If using a glass coffee maker, you may prefer to brew the coffee a little longer.

MAXWELL HOUSE Coffee

MH283 A Product of General Foods

Personals and Social News

Miss Olive Crough returned on Saturday from a two weeks holiday at Wasaga Beach.

◆ ◆ ◆

Miss Betty Mason, of Bolivar street, is visiting Cpl. and Mrs. J. Junkin, of Bobcaygeon, Ontario.

◆ ◆ ◆

Mr. and Mrs. Stanley Ivison, 155 Hart avenue, are today celebrating the twentieth anniversary of their wedding.

◆ ◆ ◆

Sgt. Jim Weaver has returned to his duties after spending ten days' leave with his parents, Mr. and Mrs. H. Weaver, Park street.

◆ ◆ ◆

LAC Frank E. Draper of Edmonton is spending his furlough at the home of his parents, Staff Sgt. and Mrs. E. M. Draper, 226 Brock street.

◆ ◆ ◆

Mr. and Mrs. Offa Williamson and Mr. and Mrs. C. C. Garside spent Monday at Tally Ho Inn, Muskoka, guests of the Misses Emberson.

◆ ◆ ◆

Mr. Howard Cole, of Brandon, Man., is spending a month's vacation with Mrs. Cole and son Billy at their summer home on Ketchecum Lake.

◆ ◆ ◆

Wren Lula Young, WRCNS, has returned to Ottawa after spending the week-end with her parents in the city.

◆ ◆ ◆

Mr. and Mrs. Alfred Hawkins, 61 Orpington road, have recieved word of the safe arrival overseas of their third son, Gnr. W. J. Hawkins.

◆ ◆ ◆

Miss Cora Charlton is at Elgin House, Muskoka, Ontario, where she has been engaged for two weeks as guest vocalist.

◆ ◆ ◆

Mr. and Mrs. Tom O'Connor and Mr. and Mrs. Alphonse O'Connor have returned home after attending the funeral of the late William O'Connor of Rochester.

◆ ◆ ◆

Miss Joan Brown, Benson avenue, is spending a week at Loon Lake, Apsley, a guest at the summer cottage of Mr. and Mrs. N. L. Paterson.

◆ ◆ ◆

Mr. and Mrs. Keith Braund, Stewart street, and daughter Margaret have returned to the city after spending a holiday at their cottage on Stoney Lake.

◆ ◆ ◆

The engagement has been announced of Mary Eileen, eldest daughter of Mrs. Collins and the late William Collins, Westcott street, to Cpl. George Herrington eldest son of Mr. and Mrs. A. Herrington of Cornwall. The wedding is to take place at Sacred Hart Church on September 11.

◆ ◆ ◆

Guests at "Kalora Cottage," Muskoka, for the week are: Mr. Walter Clark and Miss Sophia S. Clark of Hamilton; Mr. and Mrs. C. C. Garside, Miss Audrey Garside, Mr. and Mrs. Offa Williamson, Mr. and Mrs. Daniel Campbell, all of Peterborough; Mrs. Neilson of Bowmanville and LAC Fred Garside.

◆ ◆ ◆

The following girls are enjoying a holiday at the Y.W.C.A. Camp, "Inglestane" in Stoney Lake, during the current week: Marion Grok, Phyllis Bryon, Eileen Groh of Hamilton; Olive Grok of Beamsville; Hazel Secord of Orillia, and M. Wilson of Toronto; Mary Burnham, Jane Pirie, Rose Tyler, Margaret Boyd.

◆ ◆ ◆

Recent Bride Entertained

Prior to her marriage, Mrs. Fergus O'Connor (nee Marcelle Leahy) was guest of honor at several entertainments. Misses Marion and Ella Foley and Teresa Torpey were joint hostesses at a miscellaneous shower; a surprise party was held on Wednesday evening when the girls of St. Joseph's Sodality, Douro, presented her with a set of kitchen-ware and other lovely gifts; the girls of the Quaker Oats office held a miscellaneous shower; the Dramatic Club of St. Joseph's Church, to which both bride and groom belonged, and the choir, gave a surprise party at which they were presented with a table and lamp. The office staff of the Quaker Oats presented the bride with a beautiful tri-lite lamp.

◆ ◆ ◆

Lady Golfers Entertained

On Monday afternoon, the Kawartha lady golfers were entertained by the ladies of the Peterborough Golf and Country Club. Eighteen holes of golf were enjoyed after which tea was served from a very attractive table centred with silver-bound pink phlox, blue delphiniums and baby's breath. Mr. G. A. Wood presided, assisted by Mrs. Charles Westbrooke and Mrs. C. G. Graham.

The Kawartha players were Mrs. Green, Mrs. Vic. Gallon, Mrs. Lionel Browne, Mrs. Anderson, Mrs. H. Scott, Mrs. F. Reed, Mrs. K. Smiley, Mrs. E. Riley and Mrs. Shaw.

Peterborough ladies were Mrs. O. DeGraw, Mrs. P. Roy, Mrs. Fred Hall, Mrs. O. Steer, Mrs. Basil Hall, Mrs. G. Maniece, Mrs. A. Rutter, Mrs. C. Elliott and Mrs. S. Northrop.

H P RATION-GRAM

Cheese Roulades

In France they are called "ROULADES" . . . Here they are known as "cheese and meat balls". But anywhere, when made according to this new wartime recipe, they're delicious.

Blend 1 small package of plain cream cheese with 1 teaspoon of H.P. Sauce, 1 teaspoon of minced onion, ¼ teaspoon of salt and a sprinkle of pepper. Spread this mixture on 12 thin slices of bologna. Roll each slice tightly by itself and secure with a toothpick.

Buy a bottle of H.P. today and try this new economy dinner. There is never "flat taste" when H.P. Sauce is used. Serve H.P., that grand old British thick sauce—also with soup, stew, salad, sandwiches, fish and fowl.

Fashions

SMART, VERSATILE

Womanly-wise is the matron who chooses this smooth-hipped two-piecer, Marian Martin Pattern 9467 for her in-and-out-of-town, go-everywhere dress. The softly cut bodice is so flattering. We suggest making this dress in a rayon crepe. Sheer wool or cotton are equally good.

Pattern 9467 may be ordered only in woman's sizes 34, 36, 38, 40, 42, 44, 46, 48 and 50. Size 36 requires 4½ yards 35-inch fabric.

Pattern Number ....

Size ....

My Name ....

....

Address ....

I enclosed 20c for postage

Because of the slowness of the mails delivery of our patterns may take a few days longer than usual.

Soprano Diva Goes "Swing" For Soldiers

By ARLENE WOLF
Associated Press Writer

NEW YORK, Aug. 11—(CP)—Things—and people—are seldom what they seem. Especially women.

Take Natalie Bodanya for example. She looks like 111 pounds of sweater girl. She talks like a co-ed. She's been christened 'Sweetheart of the Merchant Marine,' and loves to jitterbug. She sings in a nightclub. But she's a Metropolitan Opera star!

The 8,000 soldiers out at Scott Field, Ill., thought exactly what you'd think if someone said an opera star was going to toss off a few notes for your entertainment. They pictured a rather large, weighty female, with a penchant for pear-shaped vowels, histrionics and the classics.

So when pint-sized Natalie tripped out on the stage in a cotton dirndl and clog shoes, they whistled with delight. And when she opened her mouth, out came tunes the boys knew—popular medleys, folk songs, semi-classics.

"Wherever I go, there's the same reaction," Natalie laughs. "Particularly at the camps. They announce me, and I hear a deathly silence out front. I walk on stage. I go like this (she made a voluptuous hour-glass outline in the air). I wink at the boys. I giggle. They roar. Then we're friends."

Unusual Background

In addition ot not looking like a lyric soprano, Natalie doesn't have the kind of background you'd expect of an opera star either. In her 'teens she was too busy helping her mother support a younger brother and sister in New York's east side to worry about a career.

'But I was always singing," she says. "We lived near Italians, and they were always vocalizing too. I sang on the streets with them."

It wasn't until Marcella Sembrich heard the 16-year-old at a neighborhood settlement house that Natalie was on her way to music school and fame.

"It sure took me long enough to get into the Met," Natalie remembers. I auditioned until I thought I ought to ask them to pay me for it, it took so much, time. And you know, when they finally telephoned to say I was hired, I thought it was a gag.

Just Hung Up

"That happened three times. Fi- the Metropolitan,' they said. 'Sure, I'm Queen Mary,' I answered and hung up." Edward Johnson, Canadian-born tenor and Metropolitan Opera manager).

"That hapened three times. Finally Mr. Johnson got disgusted and left his number. When I called back I felt sick. But they hired me anyway."

And with the exception of her present invasion into New York's niteries, and time out for concert tours, to get married and have a baby, that's where Natalie has been ever since. Her small stature has always worried people—ever since that first day when Director Johnson insisted on changing her name from Natash Tatiana Bodanskaya to Natalie Bodanya.

Such a little girl, he decided, shouldn't have such a big name.

Price Control Ration News

The Women's Regional Advisory Committee, Consumer Branch, Central Ontario, Wartime Prices and Trade Board, answers questions put to this paper regarding price control and ration regulations.

◆ ◆ ◆

Q.—What is the price ceiling on a cord of soft maple and elm cut in 12 inch lengths? I bought a cord from a farmer who told me the price was $4.00 a cord. On the bill he had marked $3.00 a cord $1.00 for delivery. When I asked him if that was too high, he said it should be $4.25 a cord. Is this right?

A.—Ontario is divided into sections in which the maximum prices for fuelwood vary according to local conditions in that area. Since you live in Harriston, your ceiling prices come under Schedule D of Fuelwood Order No. 58 which sets the ceiling price for the type of cord wood you describe at $17.50. a cord. This price includes the cost of delivery to your house and pertains to seasoned fuelwood. Prices for green wood are set at $1.00 lower than those for seasoned wood. .. .. The order also provides that no one to whom it applies may advertise fuelwood for sale in any periodical without giving his full name and address. You were not overcharged in this case.

◆ ◆ ◆

Q. — I live out of Port Hope and want to ask if farmers can apply for extra sugar for threshing gangs, silo filling and extra men for part time extra farming work. If we can get extra sugar, where do I get my permit and extra ration coupons?

A. — Farmers who hire extra temporary help may obtain additional supplies of rationed commodities. For these extra rations you should apply at your Local Ration Board office stating (A) the specific nature of the work (B) the number of workers (C) the number of days they will be employed and (D) the number of meals to be served .. .. Applications for less than a total of 12 meals throughout the season will not be considered.

◆ ◆ ◆

Q.—How can I get a baby's ration book?

A.—By presenting the baby's birth certificate or baptismal certificate or an affadavit on the form provided at the office of your Local Ration Board, you will receive a ration book for the baby.

◆ ◆ ◆

Please send your questions or your request for Price Ceiling Record Book (the book in which you keep track of your ceiling prices) mentioning the name of this newspaper to: Wartime Prices and Trade Board, 406 Metropolitan Building, Toronto.

SALVAGING COAL

BERNE — (CP). — The Italians in their coal shortage, are going to try to recover 40,000 tons lying at the bottom of Trieste harbor—wastage of years from the recoaling of ocean-going ships.

HERE'S HOW YOU CAN MAKE COFFEE GO FURTHER!

Six Easy Ways!

1 Buy your coffee for flavor: Get super-rich Chase & Sanborn Coffee!
2 Always keep coffee in an air-tight container.
3 Measure both water and coffee carefully for desired strength.
4 Keep the coffee-pot scoured clean.
5 Make only exact amount needed—never more.
6 Serve coffee soon after it's made.

CHASE & SANBORN COFFEE

Sisters Wed at St. Peter's In Lovely Double Ceremony

St. Peter's Cathedral, adorned with gladioli, fern, and sweet peas, was the setting this morning for one of the most beautiful weddings of the season. It was a double ceremony when Margaret Isobel Glover became the bride of William Raymond McFadden, R.C.A.F., and Mary Nina Glover became the bride of James Augustus White, R.C.N.V.R.

The brides are the daughters of Mr. and Mrs. Roland Maxwell Glover, Park Street North. W. R. McFadden is the youngest son of Mr. and Mrs. F. J. McFadden, Homewood avenue, and James Augustus White is the youngest son of Mrs. White, Burnham street, and the late Augustus White.

The Reverend Fr. V. G. McFadden, cousin of W. R. McFadden and Rev. Fr. J. Finn officiated. Presiding at the organ was Miss Marion Best, A.T.C.M., and Miss Geraldine Collins was soloist. Selections were "Nuptial Hymn" composed by Mrs. F. A. Hodgson, formerly of Peterborough, "Panis-Angelicus," and during the signing of the register Miss Collins rendered Gounod's "Ave Maria."

The brides, escorted to the altar by their father, wore gowns of white taffeta and lace with sweetheart necklines, long bodices, bouffant skirts and tight fitted sleeves. Their headdresses were small dutch caps in taffeta and lace with shoulder length veils caught with orange blossoms. They carried Colonial bouquets in a semi-shower of white roses and bouvardia.

Ushers were Robert White, brother of James White, Charles McCabe, Patrick Anglesy and Basil Phelan.

Following the ceremony a wedding breakfast was served at the Empress Hotel to close friends and relatives. Receiving were the bride's mother, Mrs. R. M. Glover, assisted by Mrs. F. J. McFadden and Mrs. White Mrs. Glover was becomingly frocked in powder blue flowered crepe with navy accessories and corsage of American Beauty roses. Mrs. McFadden wore pastel grey French crepe with mulberry accessories and corsage of amethyst and coral sweet peas. Mrs. White wore soft grey crepe with purple accessories and corsage of Madame Butterfly roses.

Later the couples left for a short honeymoon. For travelling Mrs. McFadden wore a frock of dusty rose jersey with brown accessories and Mrs. White bronze wool crepe with brown accessories.

Prior to their wedding both brides were widely entertained. Miss Hilda Sullivan gave personal shower. Misses Pauline and Helen Huppe, dinner and presentation. Mrs. A. Tocchet, Miss Louise Flynn and Mrs. J. Brady, linen shower. Mrs. J. A. MacDonald and Miss Lillian Robson, tea. Miss Mildred McIntyre, cup and saucer shower. Misses Jean and Grace White tea, and a presentation was made at the home of Miss Ann Donoghue by the Women's Junior Sub-division when Mrs. McFadden was presented with a pair of statues and Mrs. White with a plaque.

Needlecraft Pattern

EASILY CROCHETED.

This alternating rose and plain stripe in lovely filet crochet lends added distinction and charm to the rich upholstery in protects. A perfect design for buffet sets and scarf ends, too. Inexpensive cotton is all you need. Pattern 662 contains charts and directions for making set; list of materials required; illustrations of stitches.

Pattern Number ....

Size ....

My Name ....

....

Address ....

I enclosed 20c for postage

Because of the slowness of the mails delivery of our patterns may take a few days longer than usual.

DOROTHY DIX

HOME REALIZATION OF WOMAN'S DREAM OF FREEDOM, AUTHORITY

Husband Refusing to Set Up One For Wife Denies Her Best Character Building Agent.

AN exasperated husband asks me if I don't think his wife is utterly unreasonable because she wants a home of her own. Ever since they were married they have lived with his family, and he points out with unossailable logic that this arrangement is not only cheaper, but gives his wife less work to do than she would have if they set up a separate establishment.

Nevertheless the queer, irrational creature to whom he is married persists in demanding her own home and weeps and says that he doesn't love her when he refuses to give her one. Hence he is peeved beyond measure because she isn't happy and satisfied when she has a perfectly good roof over her head and plenty to eat. And aren't women the crazy things, anyway? And why do they make such a fetish of their homes?

Home Is Woman's Cosmic Urge

Well, Mr. Man, for one thing, the desire of a woman for a home of her own is a cosmic urge. It has come down to her from her earliest foremothers who, when the supply of dry caves in which to live and rear their hairy babes ran out or got crowded, went out and built hutches of trees and grasses and so erected the first homes. And you can bet that each of those red-headed ladies set up her own individual shack in which she was the boss, and that she didn't double up with her in-laws.

So you see that your wife isn't to be blamed for wanting her own home. It is in her blood. It is her inheritance from those cave women who invented homes, and it is a longing not to be argued with, or frustrated, for when a woman ceases to want her own home and to take a pleasure and pride in making a home, she is no longer a real woman. She is just a tramp.

A woman wants her own home because it is the realisation of a dream she has cherished ever since she played keeping house in the nursery. More than that, it is because her home is a woman's emancipation proclamation. No woman ever really feels free until she lives in her own house, with her own furniture that she picked out herself and that represents her individual taste, with her own gas range on which she can cook the things she likes the way she likes them, and where she is literally monarch of all she surveys.

Always Individualists, Women Seek Freedom

That is why no woman wants to live with her own mother after she is married, and that is why she is miserable and discontented if she is forced to live with her mother-in-law, no matter how good and kind and considerate the mother-in-law may be, nor how luxurious the house she shares. For women are individualists, and there is no young wife who wouldn't rather have her own two-by-four flat or a pastboard bungalow, of which she was sole mistress than live in another woman's palace.

And because a woman's house is so completely the outward and visible sign of her authority she exhibits a jealousy about it that she shows about nothing else on earth. She is literally like the monopolistic Turk who can bear no rival near the throne, and any other woman who attempts to interfere with her ways of housekeeping, or tell her how she does things, does so at her peril.

Possibly no mere man can ever understand just what her home means to a woman, for men are, at best, imperfectly domesticated animals, and to most of them a home is mainly a place where they can hang up their hats and ease their feet and get the kind of things they like to eat without having to order them; and then slump down over pipe and paper. Or else it is a place where they can grouch and gloom and work off all of the temper and nerves they are afraid to exhibit in public.

Just a Filling Station to Some Men

To many men a home is merely a filling station and as soon as they have gotten their tanks replenished they step on the gas and joyride away, and don't come back until the hot-spots are closed up. Any place where the food is good and the beds comfortable can be home to them, but no place is home to a woman that isn't her own and filled with her own things.

Any husband who refuses to give his wife a home of her own makes a great mistake, for not only will her home keep her happy and busy, but it is the best agent yet devised for the developing of feminine character, and it will do more than all the Ten Commandments to keep her walking the straight and narrow path. Somehow there is a moral influence in pots and pans and gas ranges and vacuum cleaners that lifts women up to the higher life.

Why? Don't ask me, but I have seen a complete set of aluminum ware regenerate a flapper and turn a jive dancer into a sedate housewife in the twinkling of an eye.

Released by The Bell Syndicate, Inc.

New Books At Library.

Adult

Powell, Don't Catch Me; Peters, C. M., Life in the Aquarium; Ford, E., No Hour of History; Zweig, World of Yesterday, Encyclopedia Britannica, 1943; Mountbatten, Lord, Combined Operations; Morton, H.V., Atlantic Meeting; Frost Come In; DuMaurier, Hungry Hill Herbert, Capricornia; Ruck, Forward with Science; Voyetekhov, Last Days of Sevastopol; Bates, There's Something in the Air; Galdston, Behind the Sulfa Drugs Taylor, Chicken Every Sunday; Rothery, Ports of British Columbia; Thane, Dawn's Early Light; Sayers, Clouds of Witness; Driscoll, War Discovers Alaska; Walpole, Katharine Christian; McCormick, November Storm; Brand Dr. Kildare's Search; Seifert, Certain Dr. French; Hopkins, Murder by Inches; Hindus, Mother Russia; Kenyon; Golden Feather; Whittaker, We Thought We Heard The Angels Sing; Wood, Doctors in Uniform; Fuller, Now That We Have to Walk; Sayers, Dawson Pedigree; King, Flood Tide and Stars; Cary, Modern Alphabets; Radford, Mystery of Magnolia Beach; Green, Just Before Dawn; Guedalla, Two Marshals; Benchley, Benchley Beside Himself; Gaddie, Old Doctor; Dern, Gallant Harvest and Homemade Heaven; Logan, Nurse Merton in the Caribbean; Taylor, Home Canning; Weller, Singapore is Silent; Williams, The Russians; Saroyan, Human Comedy; Browning, Dogs Can Live Longer; White, Queens Die Proudly; Sayers, Murder must Advertise; Adams, Meatless Days; Editorial Staff (ed.) Outdoor Life Cyclopedia; Offord, Skeleton Key; Sayers; Nine Tailors; Rothham, Build it Yourself; Sheldon, In His Steps; Brophy, Spearhead; Wees, Stars for Susan; Hancock, Nurses are People; Edmonds, Rome Haul; Willoughby, Spawn of the North and River House; Gardner, Murder Up my Sleeve; Curwood, Steele of the Royal Mounted; Norris, Sea Gull; Cobb, Judge Priest Turns Detective.

Queen, Egyptian Cross Mystery, and Siamese Twin Mystery; Yates If a Body; Brand, Destry Rides Again; Eberhart, Cases of Susan Dare and Hasty Wedding; Sangster, Surgical Call; Raine, Border Breed; Weaver, Hang My Wreath, Christie, Murder of Roger Ackroyd; Carlisle, Merry Merry Maidens; Bower, Pirates of the Range; Avery, Corpse in Company K; Hendry, Blood of the North; Loring, Give me One Summer; MacVeigh, Murder Under Construction; Hill, Mystery Flower and Kerty; Grey, Wildfire, Desert Fold Shepherd of Guadaloupe; Douglas, Forgive Us Our Trepasses; Latimer, Dark Memory; Gardner, Clue of the Forgotten Murder.

THE STARS SAY . . . .

By GENEVIEVE KEMBLE

For Thursday, August 12.

According to the lunar transits active on this day the situation is rather adverse. There may be many phases of opposition or antagonism from high places as well as in less consequential circles, and manifesting open and quarrelsome behavior as well as hidden, overt, and undercover intrigues. Be watchful on all fronts, alert to all manner of schemes, pitfalls and entangling alliances. Steer a clear course, do some straight thinking and all should thrive.

Postpone Meeting

LONDON, Ont., Aug. 11—(CP)—Prime Minister Winston Churchill's unexpected visit to Quebec City has made necessary postponement of the triennial meeting of the Canadian Federation of University Women from Aug. 24-26 until the following week, Aug. 31 to Sept. 2, Dr. Dorothy Turville, president, announced today.

YOUNG MARRIED MEN

THE AIR FORCE NEEDS YOU!

MAYBE you have hesitated because you felt your place was at home with your family. But you have a real stake in the fight for freedom—the defence of your home and country.

Married or single, the Air Force needs every able-bodied young man who can fly and fight. Go to your nearest R.C.A.F. Recruiting Centre at once.

Get your training now so that you can *fight* for your loved ones.

If you are physically fit, mentally alert, over 17½ and not yet 33, you are eligible for aircrew training. You do not require a High School Education. You can be in uniform at once.

RCAF

RECRUITING CENTRES LOCATED AT:

200 Bay St., Toronto and other principal citiesof Canada. Mobile recruiting units visit smaller centres regularly.

RENT THAT SUMMER COTTAGE NOW WITH A CLASSIFIED AD.

Bring or Phone your Ad - Dial 4641 - to the Ad Taker Before 1 o'Clock Daily and on Saturday, 10 o'Clock. Rates Low as 1½c per word

Births Marriages Deaths

In Memoriam
Cards of Thanks

BIRTH

WADDELL — To Mr. and Mrs. Hugh F. Waddell (nee Mary Macdonald) a daughter, at Nicholls Hospital, on Monday, August 9.

ENGAGEMENTS

The engagement is announced of Mary Eileen, eldest daughter of Mrs. Collins and the late William Collins of Westcott Street to Cpl. George Herrington, eldest son of Mr. and Mrs. A. Herrington of Cornwall. The wedding will take place on September 11th at eight o'clock at Sacred Heart Church.

Mr. and Mrs. William Morris of 260 Aberdeen Avenue, Peterborough, formerly of Teck Hughes Mine, Kirkland Lake, wish to announce the engagement of their only daughter Jennie Spence to Harry Douglas Roberts, B.A., LL.B., son of Mr. and Mrs. Clare Roberts of Toronto. The marriage to take place at Bloor Street United Church, August 28th at 3 p.m.

Mr. and Mrs. Joseph Vasey wish to announce the engagement of their only daughter Mary Evelyn to Donald Frederick, son of Mrs Alice Kinch and the late W. A. Kinch of Niagara Falls, New York. The wedding to take place this month at St. Peter's Cathedral.

The engagement is announced of Beryle Eileen, youngest daughter of Mr. Starke and the late Thomas Starke of Norwood, to John Joseph Wilson, younger son of Mr. and Mrs. J. C. Wilson of Hastings. The marriage to take place quietly in August.

MARRIED

LUSTIC - CROUGH — The marriage took place recently in St. Basil's Church, Toronto, of Mary Patricia Crough, daughter of Mr. and Mrs. James Crough, to Francis Earl Lustic, son of Mr. William Lustic and the late Mrs. Lustic.

CARD OF THANKS

Mr. and Mrs. William Gray and Mr. Richard Crowe wish to thank all who called and sent cards and letters of sympathy following the telegram reporting the death of their son and nephew James F. K. Crowe who lost his life on duty overseas.

FLORISTS

TURNBULL'S FLOWERS LIMITED 441 George. Phone 7583, Nights 3257

THE PETERBOROUGH FLORAL CO. Flowers Delicately Arranged For All Occasions. 436 Water. Telephone 6912—Nights 6746

COMING EVENTS

First insertion, 20 words or less, minimum charge 50c. Subsequent consecutive insertions, 40c per insertion. All over 20 words, 2c per extra word per insertion.

RADIO STATION CHEX BROADCASTS ALL SOCIAL COMING EVENTS EVERY MONDAY WEDNESDAY AND FRIDAY AT 3:45 TO 4:00 P.M. PETERBOROUGH BROADCASTING COMPANY, LTD.

THE IMMACULATE CONCEPTION Summer Fair, — Church Grounds, Thursday, August 12,—Country store (with homemade quilts, blankets, other good prizes.) Games, Bingo, Lunch. Come and enjoy a pleasant evening with your friends.

DANCE AT RYE'S PAVILION — Friday night, August 13. Modern and Old Time Dancing. Moloney's Orchestra. Admission ladies 35c, gentlemen 50c.

DANCE AT RYE'S PAVILION — Thursday, August 12th. Graydon Sheldon Orchestra. Modern and Old Time Dancing Admission: Ladies 35c, Gents, 50c. Tune in CHEX, 9.30 to 10.00.

A BINGO WILL BE HELD IN the Legion Hall, to-night, at 8:15. There are many good prizes including a free cash prize of $40.00. Admission 25 cents, extra card 10 cents.

DANCE AT HIAWATHA, — FRIDAY, August 13, Moncrief's Orchestra. Proceeds for cigarettes for the boys overseas.

PERSONALS

INDIGESTION, STOMACH AILMENTS, Digestive Disorders? Daily treatment with "WILDER'S STOMACH POWDER" will avoid pain and discomfort 50c and $1.00, at Bogue's Flinn's, Lynch's and Tamblyn's Drug Stores

MEN, 30, 40, 50! WANT NORMAL PEP, vim, vigor? Try Ostrex tablets. Contain tonics, stimulants, iron, vitamin B1, Calcium, phosphorus. Introductory size 35c. If not delighted with results first package, maker refunds low price. At all druggists.

"SLENDOR TABLETS," HARMLESS and effective. Two weeks' supply $1.00. At Fuller's, Lynch's and Tamblyn's Drug Stores.

In Memoriam Verses

A booklet from which In Memoriam verses may be selected is available at the Advertising counter of The Examiner Telephone Classified Dept. 4641

PERSONALS

HOWARTH'S CARMINATIVE QUICKLY relieves feverishness, upset stomach wind cramps, colic and other disorders of infants, due to teething etc. Gives comfort and restful sleep 35c at all drug stores

POISON IVY
This common, itchy, watery irritation is immediately checked with soothing, drying IVY-CREME—
AT
MILLER'S DRUG STORE
Dial 8734

PROPER FOOD MAKES ALL THE difference. Take Page-Griffiths. BETAMIN (B-Complex) tablets once a day.
McDERMID DRUGS.

RAWLEIGH'S PRODUCTS. 360 SIMcoe Telephone 3055.

FULLER BRUSH PRODUCTS J Wright, 580 Bolivar Telephone 8502.

FULLER BRUSH REPRESENTATIVE Telephone 9778.

Custom Tailoring

DOES YOUR COAT OR SUIT NEED Altering? Have it done now, Tony Pepe, Greene Building. Dial 4293.

Piano Tuning

WILLIAM POTTER PIANO TUNING (Formerly Heintzman). Dial 9462

3a Hairdressers 3a

MARINO BEAUTY PARLORS WILL BE Closed the first two weeks in August.

SPECIALS — END PERMANENTS, $1.00 up. Oil Permanents $2.50 up Downer's. Dial 8874.

CLOSED AUGUST 2nd TO 7th FOR vacation Paris Beauty Salon.

MARY MARINO SUGGESTS FOR FINE, Dry, Hard-to-curl Hair, one of her better Oil Waves at $7.50. Other Oil Waves from $3.50 up. Dial 8663.

PARIS BEAUTY SALON— INTRODUCing the Vapor Permanent Wave Special, $7.00. Reconditions hair, no heaters, not machineless. Entirely different, includes any desired Hairstyle, Scientific Testing. All Experienced Hairdressers Telephone 5311 182 Hunter W. (opposite B. T Co.)

HOLLYWOOD OIL PERMANENT WAVES Regular $5.00, for $3.50. Rosanne Beauty Salon, Kresge Building. Dial 8837.

FOR SALE

4 Miscellaneous 4

FOX KENNELS, SUITABLE FOR DOG Houses or Tool Houses, very few left. Small amount of Wire Lumber. Apply 813 Water Street.

MAROON PRAM, IN GOOD CONDItion. Apply 92 Aylmer.

CANOE, 16-FT., GOOD CONDITION. 120 Dufferin.

PLAID SUIT, NEVER WORN, SIZE 14, reasonable. Dial 5824.

NEW SCALE WILLIAMS PIANO, GOOD as new. Telephone 118, Lakefield.

COLUMBIA RECORDS, 25c EACH. F. H. Johnston, corner George and McDonnel.

DRESSER. 178 AYLMER.

CAR RADIO, CHEAP. 286 ROMAINE.

FRAME BARN 30 x 60. DIAL 7065.

JOBBERS
Plumbing and Heating Materials Pipe, Belting, Pulleys, Shafting Saws, Electric Motors, Machinery Steel Drums and Barrels Iron—Steel—Metals Buildings Wanted for Wrecking.
THE PETERBORO METAL CO
256 Simcoe. Telephone 8301.

HEAVY WIRED ELECTRIC STOVE, good condition 534 Rogers.

OIL BURNER, COST $650.00; FOR $100. Dial 3206.

REFRIGERATION REPAIRS
ANY MAKE OR TYPE.
F. H. JOHNSTON
Corner George and McDonnel
TELEPHONE 4697
Night Telephone 6855

SMALL OUTBOARD MOTOR PUNT, $60.00. 138 Albertus Street.

ELECTRIC PORTABLE SEWING MAchine, also Two Used Machines. "Singer." 8425.

HOT AIR FURNACE, PRACTICALLY new, suitable for Large House or Apartment. Apply Peterborough Metal Company.

1929 STANDARD BUICK ENGINE AND Transmission, in good shape; used as Power Unit. Telephone 6013.

COCKSHUTT ENGINE, 3½ H.P. 48 ring 3, Omemee.

WOOD COOK STOVE, GOOD BED Outfit Telephone 3468.

BUGGY, WITH TOP AND TIRES. Mrs. Hope, Westwood.

OUTBOARD MOTOR, 5½ H.P. TELEphone 4078.

KITCHEN CABINET, $20.00. BRASS Bed. 283 King.

25-FT INBOARD MOTOR BOAT, GOOD condition. 160 Parkhill Road East.

PAIR RED FOX FURS. TELEPHONE 7335

COOK STOVE, WITH WARMING CLOset and Reservoir, good condition 513 Glengarry Avenue.

COCKSHUTT DISC PLOW. 48 ring 3, Omemee.

MAN'S BICYCLE. 145 HUNTER EAST, after 7.

BICYCLE, GOOD CONDITION, 82 Sophia.

HOUSEHOLD FURNITURE, INCLUDing Sideboard, Bookcase, Beds, Dressers, etc., after 7 o'clock. 320 King.

AMERICAN RANGER BICYCLE, NEW tires, perfect condition. 751 St. Mary's Street, in Wartime Housing.

THREE-BURNER MOFFAT GAS STOVE Gas Plate, Walnut Chesterfield Table. 601 Water.

C.G.E. HOTPOINT ELECTRIC RANGE, Nine-Tube Victor Radio, 50-Lb. Ice Refrigerator. Telephone 3814, between 7 and 9 pm.

BUY YOUR PIANO NOW WHILE OUR stock is large as we cannot guarantee delivery in the fall. Parks' Studio, 268 Charlotte Street.

5 Dogs, Cats, Birds, Etc. 5

TWELVE HOMER PIGEONS, FIFTY Cents each. Donald Graham, Campbellford.

FOR SALE

5 Dogs, Cats, Birds, Etc. 5

PATTE'S PET REMEDIES, FLEA POWder, Worm Capsules, Tonic and Conditioner are sold at Pet Shop, Charlotte Street, and all good Drug Stores.

HOUND (MALE), GOOD HUNTER. 332 Water Street.

6 Fuel 6

STOVE WOOD. TELEPHONE 9049

7 Livestock and Poultry 7

YOUNG REGISTERED JERSEY COW, freshen at once, sound, TB tested. A. E. Best, Ida.

FIVE COWS, 4 HOLSTEINS, 1 DURham, due September 1st, 12 Pigs, seven weeks old. Gus Torpey, Indian River.

TEN LITTLE PIGS, SIX WEEKS OLD. Harry Wilson, Keene.

21 PIGS, 7 MONTHS OLD. DIAL 6097, after 8.

TWO MILK COWS, ONE MASSEY-Harris Seeder, Eleven-Hoe Drill, Fertilizer attachment. 5007.

YOUNG PIGS. 36-41, KEENE.

TWO JERSEY HEIFERS, CALVES AT foot. One Work Mare. Telephone 5670.

LITTLE PIGS. DIAL 7056.

WORK HORSE S. McILMOYLE, FRAserville.

DURHAM BULL. LEONARD FLOOD, Ennismore.

NINE BROOD SOWS TO FARROW; 4 due to farrow in a week. T. O'Grady, R. R. 4, Norwood.

Baby Chicks

WE HAVE SOME 2 AND 3 WEEK PULlets, White and Brown Leghorns, also B.M. x W.L., and some Started Cockerels, to fill early orders. Also tell us your fall requirements Bray Hatchery, 120A John Street N., Hamilton, Ont.

7x Farmer's Needs and Supplies 7x

28-48 MASSEY-HARRIS, 28-44 RUMELY, 22-36 Case Steel Roller Bearing Threshers, with Registers. Walter Elliott, Stirling.

HORSE, HARNESS, AND DEMOCRAT cheap. Wilbert Chambo, Ford Avenue.

EXPERT TRACTOR PLOWING AND Cultivating; Milk Weed and Corn Scuffling a speciality. Phone A. O'Halloran, 7781 or 319 McDonnel.

TRACTOR CUSTOM WORK. PHONE 4511.

8 Real Estate 8

RED BRICK HOUSE, 6 ROOMS, SOUTH-end. Possession November 1. Write Box 119, Examiner.

Large House, Very Central, Oak Floors, hot water furnace. Make 4 Apartments $7,000
6 Room Red Brick House, nearly new, well water and light, edge of City, South. $500 cash $3,000
6 Room Brick, well water, light near River, South, $600 cash $2,400
6 Room House, central, North, two-piece bath, 4 garages $2,400
Nice 50 Acres in town limits, Millbrook, good House, full plumbing, light, furnace, barn with stone wall and stabling under drive shed. Possession now $4,500
P. E. RUTHERFORD
146 Hunter Street. 3602.

SMALL BRICK HOUSE, GOOD GARden, Hastings Village. Bargain for cash sale. Apply to T. J. Richardson, Hastings.

FOR SALE
Dry Cleaners and Dyers, showing Yearly Net Profit of over $5,000.00. All Equipment and Residence included in this Sale. At small expence capacity can be doubled. Ill-health reason for selling. Exclusive listing.
McGILL'S REAL ESTATE SERVICE
Office: Hatton & Collins
408½ George Street Phone 8632

EIGHT - ROOMED BRICK HOUSE, electricity, running water, eighteen miles from Peterborough, $300.00. Write Box 114, Examiner.

Fully Modern 6-Roomed House, Hardwood floors throughout, South-end. Possession October 1st. Price $3,500.
WALTER NUGENT
187 Charlotte Street. Phone 3040

EXCHANGE CLEAR TITLE ST. CATHarines 8-Roomed House, electricity, 3-piece bath, garage, chicken house, beautiful view overlooking river. Want Peterborough House, suburban House or Farm, clear title, with electricity, near water. Owner, Box 455, St Catharines.

Westcott, 6 Rms Large Lot $2,800
East, 7 Rms. Brick $3,000
Bonaccord, 6 Rms, Brick, $500 dn $3,000
Water 7 Rms, oak floors $3,200
Cameron, 5 Rms new, river lot $4,100
East, 5 Rms, New Bungalow $4,800
Monaghan Rd., 7 Rms, H.W. heat $5,000
Buy, Rent, Sell, Exchange through J. A. GIBBS, 141 Hunter St. 3843.

E., 5-Room House New Incelent Brick, new roof, 3-piece plumbing, newly decorated, garage, large lot $2,500
N., 7-Room House, 3-piece plumbing, hardwood floors $2,800
N., 7-Room Brick House, 3-piece plumbing $2,500
E., 5-Room Frame, newly decorated, garage, large lot. Immediate possession $2,100
M. STOREY REAL ESTATE
374½ George Street. Phone 6573

COLLAPSIBLE HOUSE TWO-STOREY, practically new. Telephone 8301, between 8-5 p.m.

MODERN 6-ROOM BRICK HOUSE, furnace, garage, hardwood floors, Rutherford Avenue. Possession September 1st—$4,600, $1,500 down. Telephone 4993.

10 Used Cars 10

1931 DODGE, TIRES GOOD, 19-550. Mr. Viner, Leahy's Lane.

1935 PONTIAC SEDAN, IN GOOD condition. Apply 92 Aylmer.

1934 STUDEBAKER SEDAN MUST BE Sold. Best cash offer. 390 Brady Avenue.

1938 WILLYS DELUXE COUPE, A1 condition. 489 Dixon.

1931 PONTIAC COUPE, CHEAP FOR cash. Telephone 3867.

1929 FORD ROADSTER; GOOD RUNning order. Telephone 1 ring 2, Warsaw.

1933 FORD SEDAN, EXCELLENT CONdition; very good tires. Telephone 6645.

1936 CHEVROLET SEDAN, CHEAP. 675 Donegal.

OAKLAND 1929, EXCELLENT CONDItion tires good. McPherson & Son, 450 George Street.

1935 DODGE COACH OR TRADE ON cheaper Car. 744 Duffus, Wartime House.

FOR SALE

10 Used Cars 10

NASH COUPE, GOOD TIRES. TELEphone 8289. 704 Armour Road.

1929 CHRYSLER SEDAN, GOOD TIRES. 815 George

GOOD SEDAN CAR, 1933 MODEL, CAN be seen any night This Week, 29 Crescent Street, after 6 o'clock

1929 PONTIAC COACH, GOOD TIRES, good condition. 348 Armstrong Drive.

1931 CHEVROLET ROADSTER PERFECT all-round shape $175.00. 319 McDonnel.

TO RENT

11 Miscellaneous 11

TRAILER WITH TENT, AT COBOURG Camp, $6.00 per Week. Telephone 3373.

TWELVE ACRES, EIGHT FOR PASture, with running water, Four for cultivation; Twelve-Roomed House, running water, Furnished, colony house and garage. 251 George.

11x Apartments To Rent 11x

FIVE-ROOMED APARTMENT, 144½ Hunter. Telephone 9098, between 6 and 8 p.m.

HEATED APARTMENT, FURNISHED, Unfurnished, frigidaire, garage. 709 Water.

APARTMENT. 535 REID STREET

12 Rooms 12

FURNISHED BEDROOM, TWIN BEDS. Dial 7852.

THREE UNFURNISHED ROOMS. TELEphone 6595.

LARGE, BRIGHT, FURNISHED, HEATed Room, central. 291 Stewart.

FURNISHED BEDROOM. 272 HUNTER.

FURNISHED ROOM FOR GENTLEman or Girl. Apply 342 Stewart Street.

THREE ROOMS, FURNISHED OR UNfurnished. 582 Water.

TWO UNFURNISHED ROOMS, WITH all conveniences, North on George. Write Box 103, Examiner.

FURNISHED ROOM, CENTRAL. 516 Water. Telephone 6334.

HEATED, FURNISHED LIGHT HOUSEkeeping Room to Couple. 477 McDonnel Street.

FURNISHED BEDROOM FOR TWO. Telephone 7251.

FURNISHED ROOMS CENTRAL. 264 Hunter W., Apartment 1.

LARGE FURNISHED ROOM, CLOSE TO C.G.E. Telephone 9436.

CLEAN BEDROOMS, GENTLEMEN. 466 Sherbrooke Street.

ROOMS AND OVERNIGHT ACCOMMOdation 4885. 351 Charlotte.

13 Summer Cottages For Rent 13

ISLAND COTTAGE AND BOAT. KAwartha Park, Stoney Lake. Dial 6703.

COTTAGE, ON CHEMONG LAKE Telephone 4078.

LARGE COTTAGE, 10 MILES FROM City lights and water, September. Telephone 7192.

TWO COTTAGES CHEMONG LAKE, reasonable for remainder of Season. 46 ring 3, Omemee.

13a Summer Cottages For Sale 13a

COTTAGE AT POPLAR POINT, CHEmong Lake, built three years, Living-room, Kitchen, Two Bedrooms, closed-in Porch, fully Furnished; beautiful Double Lot, with good beach. Write Box 94, Examiner.

14 Summer Resorts 14

RESERVATION NOW AVAILABLE FOR Last Two Weeks of August. Apply Homelike Inn, Cobourg, or Telephone 871.

BYRNELL MANOR
40 Miles from Peterborough, on Picturesque Cameron Lake in the Kawartha Chain; sandy beach, 9-hole golf course, shuffleboard, ping-pong, tennis; excellent meals, beds Modern DeNure Bus to Lindsay, Haliburton Bus to Manor, or C.N.R. Telephone or write Wilfred Havery, Fenelon Falls, for reservations

WANTED

15 Miscellaneous 15

KALEDON MANOR, WATER STREET—Reservations now being made for September and Winter months. Adults only.

TWO OR THREE UNFURNISHED Rooms for Elderly Lady, immediately or by September 15th. Write Box 101, Examiner

PIANO BENCH, WITH MUSIC COMpartment. Telephone 6021.

CAR, BY PRIVATE PARTY. WILL PAY cash for late model, in good condition. Write Box 91, Examiner.

SECOND-HAND B-FLAT TRUMPET, good condition. Dial 6343.

STOVES, FURNITURE. HUDSON. Telephone 65 Lakefield

HIGHEST PRICES PAID FOR RAGS, Paper, Iron and Metals. J. Burfield Dial 8368.

STOVES AND FURNITURE WANTED. Telephone 4115, Nights 6294.

POULTRY AND FEATHER TICKS PAY Highest Prices. M. Gishman. Dial 8298

LIVE POULTRY WANTED — MARKET Prices. A. Lantin, Telephone 6297

IRON, RAGS, FEATHERS, PAPER. Petersiel, Bethune and Hunter. Telephone 9403.

WILL PAY $500.00 CASH FOR BEST Car offered. Write Box 116, Examiner.

YOUNG COUPLE WANTS 3 UNFURnished Rooms heated, clean; references. Dial 8965.

FIVE OR SIX ROOMED HOUSE, OR Apartment, central, by reliable tenant. Write Box 118, Examiner.

WILL PAY $100.00 CASH FOR BEST Car offered. Write Box 117, Examiner.

TO BUY, 8 TONS PRESSED STRAW. Telephone 7066.

APARTMENT, WEST OR NORTH END, Two Bedrooms. Write Box 112, Examiner

STEEL FISHING ROD AND REEL, serviceable condition, about $4.00 complete. Write Box 113, Examiner.

WANTED

15 Miscellaneous 15

WANTED, TO BUY, SMALL HOUSE with 4 or 5 Rooms and conveniences, in South-end, by reliable party. Will pay $500.00 (Five Hundred) down, balance as Rent. Write Box 106, Examiner

BICYCLE, ANY CONDITION TELEphone 5894.

SMALL HEATED FURNISHED APARTment, for Business Girl, central. Write Box 104, Examiner

WOMAN OR GIRL TO ASSIST WITH Housework; good wages; capable person. Telephone 6553.

BY AUGUST 15TH, FURNISHED COTtage, with safe beach and boat, in vicinity of Peterborough. Write Box 105, Examiner.

10 CORDS 4-FOOT NO 1 DRY BODY Hardwood. State price delivered Peterborough, Shea's, 445 Albert Street Telephone 6213

BY YOUNG COUPLE, SMALL HOUSE or Apartment, in North-west-end, by September 15th. Write Box 102, Examiner.

LIVE POULTRY — PAY HIGHEST Prices. Florence, 6823 560 Homewood

LIVE POULTRY—MARKET PRICE. M. Katz, 6906. 192 Aylmer.

18 Help Wanted, Female 18

HOUSEKEEPER, TO TAKE FULL charge. Write Box 111, Examiner.

CAPABLE HOUSEKEEPER FOR TWO Adults; sleep in; Room and private bath; references. Dial 7686, after 10 a.m.

19 Help Wanted, Male 19

EXPERIENCED FARM HAND, YEARLY employment. Mrs. Edith Buck, Route 4, Norwood.

20 Employment Wanted 20

HOUSEWORK BY THE HOUR OR Day Telephone 7716.

WANTED BY ACTIVE, RETIRED School Teacher, Work of any kind. Clerical, Assistant Bookkeeper, or otherwise; references. Write Box 95, Examiner.

21 Boarders Wanted 21

TWO GENTLEMEN OR TWO LADY Boarders to Share a Large Room. 46 Lafayette.

BOARDERS WANTED, NEAR C.G.E. 466 Patterson Street.

GENTLEMAN BOARDER, TO SHARE Room. 255 Princess.

BOARD AND ROOM FOR TWO GIRLS 218 Braidwood.

GENTLEMAN BOARDER TELEPHONE 6630.

GENTLEMAN BOARDER DIAL 8686.

WHO CAN DO IT

22b Painters & Decorators 22b

COLEMAN BROS — "THE HOME OF Decorating" Established 1906. Telephone 4485 North of Brock Street.

EFFICIENT SMART STYLING
for
HOME DECORATION
Interior and Exterior
"Elastica Quality Goods"
HAROLD COLEMAN
Telephone 9922 336 George Street

PAINTING AND DECORATING DONE reasonably. Dial 8544.

22f Miscellaneous 22f

BRICK CEMENT WORK, STUCCOING, and Brick Painting. 217½ Charlotte Street. Telephone 9836.

SAVE FIFTY PER CENT OF YOUR Heat by Insulation. See Graham for Prices. Dial 9007 Day. 8607 Night.

KITCHEN WALLS WASHED, CELLARS Whitened, Roofing. 4314.

HOUSES AND CELLARS WHITENED Telephone 4314.

DUSTLESS FLOOR SANDING, FLOORS Laid and Refinished. Decorating. William Higgins. Dial 8887.

Exterminators.

ACME EXTERMINATING COMPANY Toronto). Government licensed Cyanide Fumigations. Absolutely guaranteed. Telephone Walter Nugent, Office 3040 Residence 8448.

Cutter Crew Defeats

(Continued from Page 3)

bowed heads in the early morning sun is most inspiring. Caps are then replaced and everyone on the command "Facing Aft Right and Left Turn' faces the ensign as it is raised and the bugle sounded. This is the ceremony which starts every day. A similar ceremony took place in the evening and is called "Quarters."

After supper the boys had about 3½ hours to themselves. If they wished they could take part in divisional soft ball games, boxing under supervision, boat pulling, sing songs, etc.

One need only to go to a camp such as this to see how important mail from home is. The mail parade took place each evening and the long line up showed how eager the boys are to receive news and parcels from home.

The canteen parade is almost of equal importance to the boys. They were allowed to buy one soft drink and a chocolate bar each evening. This meant at least 100 cases of pop each week which had to be transported 14 miles by boat as well as tons and tons of meats, vegetables, canned goods, etc.

Win Big Event

Saturday and Sunday regettas were organized for boat crews, swimming events, novelty and greasy pole events. It was during this regatta that the Peterborough boys showed themselves real sports. During the camp the boys from the Peterborough Corps had been only in a pulling boat three or four times. The St. Catharine's and Welland crews had been training for several years. Despite this handicap the Peterborough boys picked up the challenge and won by a boat length.

Another highlight for seven of the division was the Commando raid. To start with three division, about 7:30 p.m. were taken by launch and landed on an island. They and their officers were to pick a strategic defence location on which they were to place a lighted lantern. The lantern represented a radio station on enemy soil. The officers and boys then laid their defence plans. After the defenders had long enough to entrench, four divisions are then allowed to sneak up on the island by boat to try to take the lantern or radio station. A man is considered dead when a defender or an attacker is captured by two men. He is then immobolized. The greatest thrill for the defenders came when two small boys captured Lieut. Nelson commanding officer of Princess Alice and Beausoleil Camps, who had taken sides with the attackers.

Princess Arrives

Thursday morning the boys had a rehearsal for the visit of Princess Alice. This was the occasion when the deed for the island was turned over to the Navy League and of the official inspection by Princess Alice: It was a colourful occasion. The boys were in their white uniforms and lined the path on both sides in which Princess Alice would approach the administration building. Princess Alice wore the uniform of a rear admiral and was very gracious, stopping to talk to some of the boys on the way. As soon as the Princess stepped ashore the Royal Ensign was run up to the masthead and stayed their until she embarked again. It was a signal honour for the camp because the Royal Ensign is only seen where and when Royalty is present.

Happy Gang

The last day at Camp was a busy one, starting at 6 a.m.. There was a hurried breakfast after which the boys assembled their kit. The first boat load, which included the Welland and Saint Catharines divisions left camp for Midland at 8:30 a.m. The Peterborough Corps boarded the boat at 11.30 a.m. In Midland a route march with the band was started about 1:30 p.m. At 3 p.m. the train left for Peterborough.

Friday night 2,100 sandwiches of all kinds were made for the boys to eat on the way home. The Peterborough Corps had about 300 of them as well as oranges for each boy. After having eaten these sandwiches the boys bought out the general store at Blackwater Junction during an hour wait there. The store keeper came out after the rush was over with a bewildered expression and it could be imagined that he was saying to himself, business was never like this before.

At Lindsay just to make the trip more exciting the train pulled out without the conductor and was a half mile down the track before the trainman could bring it to a stop.

As the train rounded the bend at Jackson's Park the boys started to yell. They had had a good time but were glad to be home again.

LOANS

LOANS
For Men & Women With Jobs
NO ENDORSERS NEEDED

Cash Loan You Get	Choose a monthly payment plan: 4 Payments	6 Payments	10 Payments	12 Payments	15 Payments
$25	$ 6 57	$ 4 46	$ 2 78	$ 2 36	
50	13 13	8 93	5 57	4 73	
75	19 70	13 39	8 35	7 09	
100	26 26	17 85	11 13	9 46	$ 7 78
125	32 83	22 32	13 92	11 82	9 73
150	39 39	26 78	16 70	14 18	11 67
200	52 52	35 71	22 27	18 91	15 57
300	78 79	53 56	33 40	28 37	23 35
500	131 31	89 26	55 66	47 28	38 91

Short of cash? Borrow at Household quickly and privately. Just tell us how much you need and choose a convenient payment plan. No endorsers needed. No credit inquiries made of friends or relatives. Payments include charges at rate of 2% monthly as authorized by the Small Loans Act, 1939. You pay nothing more.

Household Finance
Corporation of Canada
Established in Canada 1928
Second Floor Lansfield Block
177 Charlotte St (Opp Loblaws)
M E Holt Manager Phone 5841

CASH LOANS FOR Married Couples
WITHOUT ENDORSERS

CAMPBELL'S have a special loan plan for married couples. No endorsers are required to obtain from $20 to $1,000 cash. Details are confidentially arranged. Up to 18 months to repay. You will appreciate the quick and friendly Campbell service.

CAMPBELL
FINANCE CORPORATION LIMITED
Subsidiary of Industrial Acceptance Corporation Ltd
169 Charlotte Street
(Above A. & P. Store) Phone 3520

LOST

ONE BUDGIE BIRD, GREEN COLOR, from 556 Wolfe Street. Elderly lady's pet. Reward.

CHILD'S SILVER BRACELET, VALUED as keepsake, at South Beach. Telephone 8317.

BOSTON BULL DOG, ANSWERS TO "Punch." Telephone 6212.

LARGE HOUND (MALE), BLACK, TAN and White. W. Wellman, Chief Constable, Hastings.

SATURDAY, ON GEORGE, TWO PAIR of Overalls, size Three, Maroon and Green. Telephone 4325.

PHOTO, ADDRESSED TO ENGLAND, in vicinity of Capitol Theatre. Please leave at Centre Theatre.

CAR KEYS. TELEPHONE 3930

EXTENSION LADDER, VICINITY LIquor Store. B. Johnson, 574 Division

PROFESSIONAL

44 Lawyers 44

P. D. SCOLLARD — Barrister, Solicitor. Bank of Toronto Building. Telephone 9939

JOHN A. BRADSHAW — Barrister and Solicitor. 360 Water. Telephone 9884

PECK, KERR & McELDERRY — Barristers, Solicitors. Money to Loan. Offices: 415-417 Water Street. Telephone 4661. E. A. Peck, K.C., F. D. Kerr, K.C., V. J. McElderry, K.C., Walter H. Howell.

JACOB LOW — Barrister, etc. Mortgage Loans. Suite 1-2 435 George Street (over Toronto Savings and Loan Co.) Telephone 7423, Nights 6214

ELLIOTT, PHILP & CHANDLER— Barristers, etc. Money to Loan. Offices Kresge Building. Telephone 6675. A. L. Elliott, K.C., M.P.P., W. R. Philp, B.A., R. J. Chandler B.A.

Foot Specialist

H. ROBESON, 208 CHARLOTTE STREET All Foot, Leg, and Knee Trouble "Associate of Wade's." Telephone 7675

Chiropractors

M. C. GOODWIN, CHIROPRACTOR and Drugless Therapist, 108 Barrie Building, 312 George. Telephone 8795 and 5865

NOTICE

Notice to Creditors

IN THE MATTER OF THE ESTATE OF WILLIAM RUTHERFORD TURNER, Late of the City of Peterborough, in the County of Peterborough, Contractor, Deceased.

NOTICE IS HEREBY GIVEN, that all Creditors and others having CLAIMS against the Estate of the said WILLIAM RUTHERFORD TURNER, who died on or about the 4th Day of February, A.D. 1943, are required to send to the undersigned Solicitors for the Executors of the said Estate, on or before the Sixth Day of September, A.D. 1943, their names, addresses and full particulars of their Claims duly verified and that after such last mentioned date the said Executors will proceed to distribute the Assets of the said Estate among the parties entitled thereto, having regard only to the Claims of which they shall then have received notice.

DATED at Peterborough, this 3rd Day of August, A.D. 1943.
STANLEY ROY TURNER,
WILLIAM RUTHERFORD TURNER, Jr
ERNEST MELVILLE TURNER,
Executors.
By CARLEY & STANDISH,
No 8, Bank of Commerce Block,
Peterborough, Ontario,
Their Solicitors herein.

ON AND AFTER THIS DATE, AUGUST 9, 1943, I will not be responsible for any Debts incurred in my name other than by myself.—B. Reid.

Beautiful Throw

(Continued from Page 6)

The Camp team got that one back in their half. With one out Morgan drew a pass and advanced on a wild pitch. McKerrigan was tossed out by Wilson, Morgan going to third. McIlveen was passed. A wild pitch scored Morgan and advanced McIlveen to second. Parsons was safe on Jones' fumble, McIlveen going to third. When Parsons tried to steal second Eddie Starr tossed him out.

The Soldiers made it an even ball game in the sixth. Walker bunted safely to start it off and Dalton drew a walk. Morgan moved them up with a sacrifice bunt to Wilson. McKerrigan rolled to Crowe, Walker being held at third. McIlveen hit safely to short scoring Walker but Dalton was caught between third and home on the play and run down.

The Military Training Centre outfit missed a good chance in the seventh when they filled the bases on an error by Ellis. Sandulak's single through short and a pass to Walker but with two out Dalton rolled to Heal to retire the side.

Then came the Stewart toss home in the eighth to save the ball game for the Battery. Morgan opened the inning with a line double over Bob Crowe's head. McKerrigan rolled to Crowe, Morgan going to third. Then McIlveen laced - fly to centre which Stewart gobbled and then nailed Morgan as he tried to score after the catch.

Soldiers	AB	R	H	PO	A	E
Dalton, 3b.	4	0	1	1	0	0
Morgan, 1b.	2	2	2	12	0	1
McKerrigan, ss.	5	1	0	2	1	1
McIlveen, c.	4	1	2	2	0	0
Parsons, cf.	4	0	1	1	0	0
Mason, lf.	4	0	2	0	0	0
Herrick, rf.	4	0	0	5	0	0
Sandulak, 2b.	4	0	1	0	0	0
Walker, p.	3	2	2	1	4	0
	34	6	11	24	5	2

Battery	AB	R	H	PO	A	E
Heal, 2b.	3	1	1	2	1	0
Jones, ss.	4	2	2	1	2	2
Burton, lf.	5	0	1	1	1	1
Starr, c.	4	0	1	1	1	0
Stewart, lf.	4	0	0	9	1	1
Ellis, 1b.	4	0	0	9	1	1
Tompkins, 3b., rf.	3	1	2	2	1	1
Crowe, rf., 3b.	2	1	0	2	3	0
Wilson, p.	4	1	1	0	4	0
	33	6	10	24	15	5

By Innings:

Battery	050	100	00—6
Soldiers	310	101	00—6

Runs batted in: McIlveen 3, Morgan, Jones 3, Starr. Two base hits: McIlveen, Morgan, Starr. Three base hits, Jones. Home run: Jones. Sacrifice hits: Morgan, Jones, Crowe. Bases on balls, off Walker 4, off Wilson 5. Struck out, by Walker 2, by Wilson 3. Double play: Stewart to Starr. Left on bases: Soldiers 10, Battery 9. Umpires, Batley at the plate, Calladine and Payne on the bases.

AUCTION SALES

HOUSE FURNITURE of R. H. BACON, Concession 5 Alnwick Township, Saturday, August 21 1 o'clock. — Golden Andrews, Auctioneer.

BIG FURNITURE SALE, THE LATE Josh Parcels, Havelock, Saturday, August 14, 1 o'clock: Modern and Antique Furniture.—Golden Andrews, Auctioneer.

AUCTION SALE FOR MR. WALLACE Houle, 2 miles South of Keene, Tuesday, August 21: Good Horses, Young Cattle, Cows one fresh, Implements, etc. See posters.—Gordon Hancock, Auctioneer. Telephone 5021.

HERE AND THERE IN SPORTS

By The Canadian Press

Football is in the air and on the heels of last night's announcement by Coach Brian Timmins of Hamilton Wildcats that the team's first practice will be held Saturday, officials of the Winnipeg Rugby Football Club announced a two-team, or possibly a three-team, league will operate in Winnipeg this year.

At the same time, Coach Dave Sprague of Ottawa Combines, new entry in the Ontario Rugby Football Union's senior series, said he expected to have his charges out for a Saturday workout.

In Winnipeg it was stated that two teams—R.C.A.F. and a composite club embracing members of H.M.C.S. Chippawa, United States Army personnel, the Canadian Army and civilians—were definitely in. The Canadian Army may have its own entry if a survey of player personnel reveals enough material.

It is not known, however, if the Winnipeg league will enter into Interprovincial play with Regina. Club members have suggested exhibition contests with North Dakota and Minnesota teams.

At Hamilton the veteran Timmins stated a number of last year's Wildcats, Senior O.R.F.U. entrants, were expected back in harness. He said he would have an idea as to his club's potential strength after the initial workout.

Will Play In 1944.

Connie Mack said at Philadelphia yesterday that he sees no reason why big league baseball should be discontinued in 1944. At the same time he revealed he already is planning for his Athletics for next season.

He said 95 per cent. of the United States and its soldiers and sailors all over the world wanted the game continued.

Stan Musial is still leading the National League hitters but a familiar figure identified as the veteran Joe Medwick made quite an entrance into the league leading batters' list this week.

Medwick, batting champion in 1937 when he was with St. Louis Cards was hitting only .272 when Brooklyn traded him to New York Giants recently but he has been belting the ball so persistently he has raised his average to .304 and now is tied for eighth place.

In the American League Luke Appling of Chicago leads with .333 and needs only seven more hits to land him among the few players, still active, who have made 2,000 or more hits in their career.

Sell That Unnecessary Piece of Furniture Through a Classified Ad.

ROOM AND BOARD —By Gene Ahern

SCOTT'S SCRAP BOOK —By R. J. Scott

COPYRIGHT, 1943, KING FEATURES SYNDICATE, Inc., WORLD RIGHTS RESERVED

Home Service

Make Your Own Draperies for Your Home

DECORATIVE CURTAINS

How smart these curtains look on the window! Any window, no matter how plain it might be, can be turned into a decorative object with a little work on your part.

Don't think you immediately have to go and buy some smart new curtains for that unattractive window you have, because you will find them expensive, maybe. If you cannot afford to buy curtains why not make your own! They are not difficult to make and you will be tremendously pleased with the result.

By making your own smart curtains and draperies you add a touch of individuality to your home.

Our 32-page booklet will help you choose the right material and then gives you complete, clear directions of how to make various styles of curtains from a graceful swag valance to plain draperies.

Don't feel backward because you haven't made them before because you will be amazed at how simple it is to do.

For your copy of NEW IDEAS IN MAKING CURTAINS AND DRAPERIES send 15 cents in coins or stamps to the Peterborough Examiner Home Service. Be sure to write plainly your name, address, and the name of booklet.

East Emily News

Mrs. David Belch of Omemee spent this week visiting with her friend, Mrs. William Howden.

Mr. and Mrs. Charles Hicks and family of Niagara Falls spent the week-end with Mr. and Mrs. George Carew.

Mr. and Mrs. Albert Yelland were visitors to Lindsay on Saturday.

Mr. and Mrs. Ira Switzer attended the Thompson re-union at Stirling on Monday.

Miss Marion Storey of Toronto spent the week-end with her parents, Mr. and Mrs. E. Storey.

The many friends of Mrs. Sayward Switzer are very sorry to learn she is confined to the hospital, having undergone a serious operation.

Mrs. Vincent Franks spent this week the guest of friends in Ottawa.

Miss Marion Rea of Omemee spent the week-end visiting with Mr. and Mrs. Esmond Storey.

Tired Of Waiting

ORANGEVILLE, Aug. 11 (CP).—Back in 1873 the town of Orangeville built an umbrella-shaped tower on the town hall for a bell and a clock. Neither bell nor clock were ever installed and now the council has ordered the tower be demolished.

Finds Meeting Costly

BRANTFORD, Aug. 11 —(CP)— A London citizen who visited Brantford met two strangers one of whom said he was from Ottawa the other from Kansas City, but the meeting cost the Londoner $312. He told police they started tossing pennies for stakes which mounted steadily.

BARCLAY ON BRIDGE

WRITTEN FOR THE EXAMINER

By SHEPARD BARCLAY

"The Authority on Authorities"

DESPERATE PLAY RIGHT

THERE ARE times when you must play with desperation as your motivating force, as ordinary moves bear no promise of working. Declarers show that principle when trying for unlikely divisions of the hidden cards of a certain suit or suits since their contracts are hopeless unless those conditions exist. Defenders should do likewise when it appears that normal defensive tactics could not head off the contract.

North: ♠K 10 7 4 ♥J 8 6 ♦A 8 5 4 ♣9 2

West: ♠J 9 5 ♥4 ♦J 9 6 ♣J 10 8 6 4 3

East: ♠A 8 ♥K 10 5 3 2 ♦K Q 10 ♣A 7 5

South: ♠Q 6 3 2 ♥A Q 9 7 ♦7 3 2 ♣K Q

(Dealer: South. East-West vulnerable. North-South, part score of 30.)

South	West	North	East
1♥	Pass	1♠	Dbl
Pass	2♣	2♦	Pass
3♠			

A very fine defensive player in the East counted himself for two tricks with his black aces, probable also two in diamonds, for his side's book, but probably none in hearts because of South's opening bid. The likelihood that his partner could take any trick seemed so remote as to be non-existent, so far as high cards are concerned. But there was a slight chance that West might have a heart singleton, which appeared to be a desperate chance, since East could stop the trump drawing with the spade A.

So East led the heart 2—which might fool the declarer in some way—instead of the fourth-best 3. North let this run to his 8, then led the spade 2 toward the Q. East came right in with the A and led the heart 3. When West ruffed this, the contract was doomed, as East was certain to take two tricks in diamonds plus one in clubs.

If East had made the normal lead of his diamond K, and North played the trump suit the winning way, no tricks would have been taken by the defense except the four which East counted in his own hand, and so the contract would have been made.

* * *

Tomorrow's Problem

North: ♠9 3 ♥A K Q 2 ♦K Q 5 4 2 ♣8 4

West: ♠A J 7 4 ♥6 4 ♦9 ♣A J 10 9 6 5

East: ♠Q 10 ♥J 8 7 5 ♦A J 10 6 3 ♣3 2

South: ♠K 8 6 5 2 ♥10 9 3 ♦8 7 ♣K Q 7

(Dealer: East. North-South vulnerable.)

How should North play, in a contract of 2-Hearts doubled by East, if the club A takes the Q, the diamond A takes the Q, the diamond J is ruffed by the heart 4 and the club J is returned?

Distributed by King Features Syndicate, Inc.

DAILY CROSSWORD

ACROSS
1. Turkish magistrates
5. Thin stratum
9. Vowed
10. Skins
12. Interior
13. Market place
14. Consider
16. Send forth
17. Boy's nickname (poss.)
18. Biblical mountain
20. Remain
21. Type measure
23. Professional race horse rider
26. Give over
28. Belonging to arum family
29. Vends
30. Fate
31. Flower arrangements
32. The (Sp.)
33. Learning
34. Turn into bone
37. Short haircut
40. Exchange premium
41. Heat, as glass
43. Oriental coin
45. Tidal flood
46. Japanese city
47. Looked on secretly
48. Exclamation
49. Dispatch

DOWN
1. Bearded, as rye
2. Saucer-shaped bells
3. Region
4. Notched
5. Resort
6. Anxious
7. Fragrance
8. Deservedly
9. Father
11. Perched
15. Heavy wagon
19. Affirmative vote
20. Skirt the surface of
22. Botch
23. Green stone
24. Scientist of mountains
25. Cry of a dove
26. Wrap in wax
27. Guido's highest note
29. Nimbleness
31. Couch
33. Coin (Chin.)
35. Biblical Mount
36. Drenches
37. Commence
38. Rowed
39. Shed blood
40. Fuss
42. Back of the neck
44. A cheer

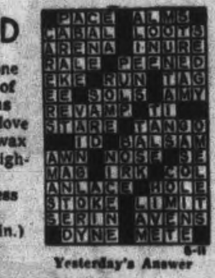

Yesterday's Answer

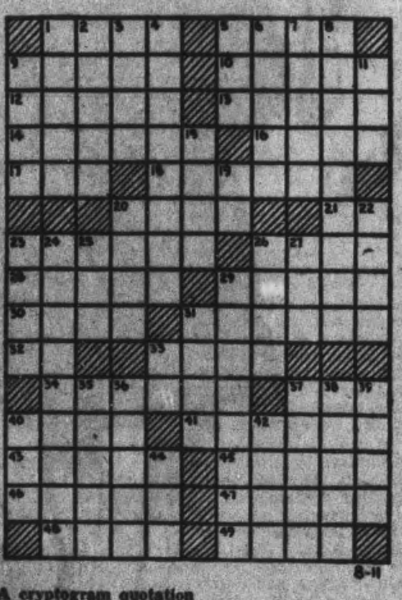

8-11

CRYPTOQUOTE—A cryptogram quotation

ADYJF GURG URKW YQGUDYM GQ PQYCWN CDYJ ODGGOW GQ HWN-PWDKW—LQNJFLQNGU.

Yesterday's Cryptoquote: TO BE ABUSED IN DISASTER IS WORSE THAN THE DISASTER—SYRUS.

Distributed by King Features Syndicate, Inc.

LI'L ABNER —By Al Capp

HENRY —By Carl Anderson

DONALD DUCK —By Walt Disney

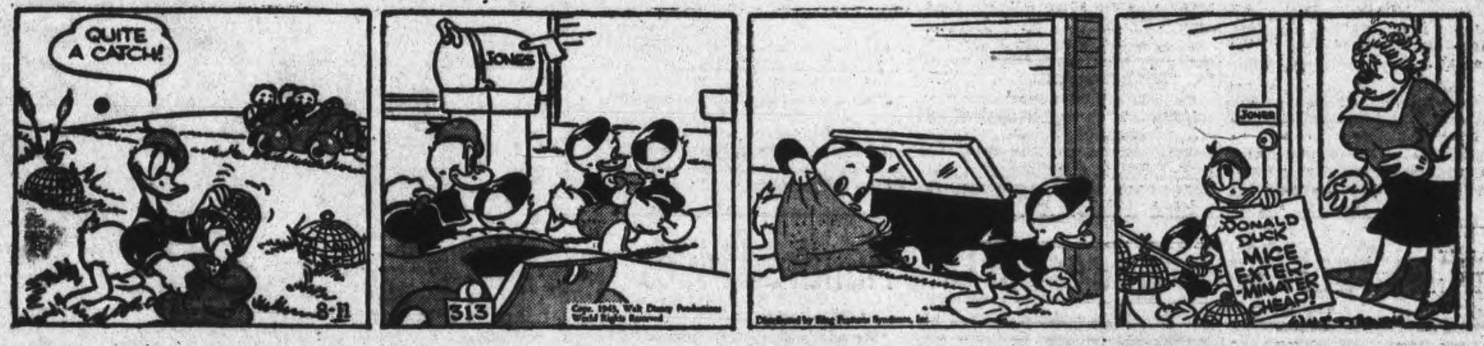

BLONDIE —By Chic Young

MUGGS AND SKEETER —By Wally Bishop

BRICK BRADFORD —By William Ritt and Clarence Gray

TILLIE THE TOILER —By Russ Westover

Turned Against Its Former Masters

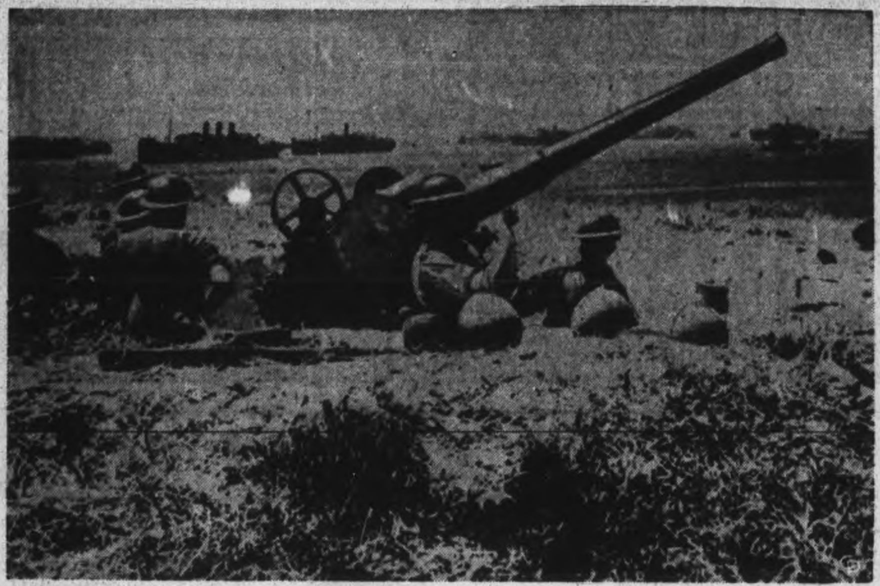

Members of a British coastal defence unit shown manning a captured Axis anti-aircraft gun which defended the harbor installations at Syracuse, Sicily. The guns were in perfect working order when taken and now stretch protective arms over the Allied shipping which may be seen jamming the captured harbor.

Hun Explosives Slow Up Drive

ALLIED HEADQUARTERS, North Africa, Aug. 11 (AP)—The retiring Germans have begun a lavish spending of their supplies, particularly explosives and equipment, in a large-scale effort to retard the Allied advance in Sicily.

Until the last day or so they apparently tried to conserve their stores because of the difficulty of receiving more from the mainland.

But since the collapse of the Mount Etna line they have been shooting the works. Huge quantities of explosives have been used.

Roads running through the mountains are being systematically choked with avalanches loosed by the dynamiting of overhanging cliffs.

Bridges and culverts are being blown up and narrow defiles blocked.

Consequently the final push toward Messina may be slow.

Burned To Death

SUDBURY, Ont., Aug. 11 (CP)—Richard Stanley Burgess, 29, died in hospital today from burns suffered August 1 when the engine of his automobile exploded. Cause of the explosion was unknown.

Two Teen-Age Boys Die In Hospital Ten Hours After Drinking Glass Of Beer

MONTREAL, Aug. 11 — (CP)—Two teen-aged boys died in hospital early to-day from the effects of poison which police believe may have been given them in a glass of beer.

Morgue and police officials said they heard a report that the boys, Marcel Roy, 14, and Marcel St. Jean, 15, had accepted a glass of beer yesterday from a stranger and that it was thought some acid had been placed in the glass.

The boys were admitted to hospital yesterday afternoon. Roy died shortly after midnight and Jean died about four hours later.

No date has been set for the holding of an inquest, pending result of police investigations.

Kent County Men Backing Thompson

CHATHAM, Ont. Aug. 11 (CP)—A movement has been started in Kent County to urge Lieut.-Col. George A. Drew to include W. G. Thompson of Blenheim, if he forms the new Ontario Cabinet, with the portfolio of Minister of Agriculture. Petitions among the farmers are being signed and the Kent Federation of Agriculture has endorsed the proposal.

Mr. Thompson running as a Progressive Conservative, defeated the Liberal, Douglas Campbell, in the recent election in East Kent.

Russian Industries Match Those In U.S.

MOSCOW, Aug. 11 (AP).—Russian war plants "compare favorably" with those in the United States, according to Admiral William H. Standley, United States Ambassador, who has just completed a four-day tour of inspection of Soviet tank factories and steel mills in the Ural mountains industrial region.

Standley said that "very effective work is being done" and that he was "very much impressed" by Russia's eastern war industries.

Standley said food was abundant wherever he went.

"The people not only looked well fed but they know what they are doing. They looked lean and wiry, but I saw no signs of emaciation or overwork. There seemed to be ample housing facilities everywhere I went," he declared.

Food From British

Sicilian children flock around a British soldier who shares his rations with them in the town of Palazzolo.

Explosion Traps Four Miners

LETHBRIDGE, Aug. 11 (CP).—Twenty hours after an explosion and cave-in trapped four colliery workers in the Keralta Coal Mine on the west bank of the Old Man River near here Monday afternoon, rescue workers, toiling in squads of five under extremely cramped and hazardous conditions had failed to reach the men.

The trapped men are Sam Crabb, overman; William King, mine electrician; John Zubrey, miner; and J. Penta, miner.

Six men reached the surface and safety after a large section of the drift mine had been badly shattered and plugged with debris by the blast.

Cooked The Beef

ST. THOMAS, Ont., Aug. 11 — (CP)—W. A. Johnson, a farmer of Bayham Township, set out for market with a choice side of beef, but when he reached here the beef was well-roasted. A cigaret butt, believed to have been tossed by a passing motorist, set fire to his vehicle.

Hon. J. L. Ralston Claims Casualties Light In Sicily

OTTAWA, Aug. 11 (CP). — Defence Minister Ralston said today casualties "sustained by the Canadian army in Sicily have been moderate in proportion to the number of troops involved."

The statement was made in a release from defence headquarters containing the minister's comments following his return yesterday from a 10-day visit to the United Kingdom.

He gave no indication of the number of casualties but said they were considered moderate, "in view of the particularly heavy and bitter fighting which prevailed in the first 25 days of the Sicilian campaign."

While in the United Kingdom he conferred with Prime Minister Churchill, Sir James Grigg, Secretary of State for War, officers of the Imperial General Staff, Lieut.-Gen. A. G. L. McNaughton, Canadian Army commander, and senior officers at Canadian military headquarters in London on matters relating to the manning, equipment, training and employment of the Canadian active army.

He also visited a number of the Canadian units and formations and said the spirit of all ranks, which he found keen on previous visits, had been raised to great heights by the news from Sicily regarding the achievements of the Canadian force there.

The Minister also noted satisfaction on the part of the people of Great Britain regarding the Canadian army's exploits.

The British people, he said, have always shown the warmest feeling towards the Canadian armed services and on this visit, wherever he went, people seemed to have taken a personal pride in the fact that Canadian troops have unmistakbbly proved themselves from the moment they took to their landing craft right up to Aderno and beyond. He said that Canadians were receiving prominent and widespread attention in the British press.

Airmen Spot Glowing Fires For One Hundred Miles

By ALAN RANDAL
Associated Press Staff Writer

LONDON, Aug 11 —(CP Cable)—Mannheim and Ludwigshafen must have taken a real pounding from Canadian and British-manned bombers dnuring last night.

Canadian air crews returning to their various stations said the fires caused by the bombs were so large the glow could be seen more than 100 miles on the journey home.

Clouds over the target made it difficult to determine accurately the amount of damage caused by the bomb loads.

An R.C.A.F. communique called the attack "heavy." It added that R.C.A.F. fighters on intruder operations during the night attacked airfields and railways in France, destroying one enemy aircraft in combat.

Destroys Plane.

Later the Air Ministry announced this plane was destroyed by FO. F. W. Hallwood of Winnipeg and his plane-mate, an English sergeant, in a mosquito plane.

In the Mannheim-Ludwigshafen raid two Canadian bombers were lost.

Sgt. Maurice Renaud, mid-upper gunner from Victoriaville, Que., said after landing early to-day that he had counted 50 separate fires as he left the target and when 30 miles away he could still see them spreading.

Fires Spread

Sgt. Mike Wood of Greenbank, Ont., was among crews reaching the target early and it was then a mass of dull yellow fires "turning to bright red before we left."

PO. Lindsay Vogan, who helped his squadron batter Mannheim in Wellington's before it was converted to Halifaxes, considered the defences were much weaker than during earlier attacks.

Sgt. Bill Cameron of Sarnia, Ont., skipper of a Halifax, said the job done on his 10th operational trip was "first rate." His plane was hit by flak but none of the crew was hurt. Among other Canadians in his crew was Sgt. Bev. Schark of Sarnia.

Lots of Flak

Other airmen reported heavy flak concentration near the French coast on the return trip.

Sgt. Ed. Griffin of London, Ont., was in one crew.

"We saw a number of nightfighters but they left us alone and we had no trouble bombing the target," said Sgt. Basil Edwards of Delia, Alta. His crew included Sgts. Bob Merrit of Collingwood, Ont., and Cliff Pollard of North Bay, Ont. It was the seventh trip for the team.

Trimmed Twice

KITCHENER, Ont., Aug. 10 (CP).—J. Albert Smith, Liberal candidate in Waterloo North in last week's Ontario election, Saturday had the experience of being "trimmed" twice in a week by the same man. Mr. Smith was beaten at the polls by John Cook, C.C.F., and Saturday he had a hair cut—a nice, neat trim. Who did it? You guessed it, Mr. Cook.

If You Suffer 'PERIODIC'
FEMALE PAIN
Which Makes You Weak, Cranky, Nervous—

If you, like so many women and girls suffer from cramps, headaches, backache, "irregularities", periods of the blues — due to functional monthly disturbances—

Start at once—take Lydia E. Pinkham's Vegetable Compound. This effective liquid not only helps relieve monthly pain but also tired, weak, nervous feelings. This is because of its soothing effect on ONE OF WOMAN'S MOST IMPORTANT ORGANS.

Taken regularly—Lydia Pinkham's Compound helps build up resistance against such symptoms. Thousands upon thousands report help. Also a fine stomach tonic. Made in Canada.

Funeral Wednesday For Ted Phillips

SARNIA, Ont., Aug. 11 (CP).—Funeral services will be held to-morrow for William Edward (Ted) Phillips, 47, well-known nautical authority along the Great Lakes who died at his home here Sunday.

Born at Clinton, Ont., he came to Sarnia 40 years ago. He was active in yachting circles and commodore of the Sarnia Yacht Club.

Mr. Phillips wrote numerous articles for nautical publications and at the time of his death was working on a full-length novel with a Great Lakes background.

He is survived by his widow and a son, Robert Q. Phillips.

Oranges, Duty Free

WASHINGTON, Aug. 11 (AP).—Canada has extended duty-free imports of oranges for the remainder of the year, the United States Commerce Department reported today, as part of a program to hold down food prices in the Dominion.

Imports of oranges from the United States normally are tariff free only during the first seven months of each year and thereafter are dutiable at the rate of 35 cents a cubic foot.

No Fear Of Soviets

NEW YORK, Aug. 11 — (AP).—Declaring that his country lies "under the guns" of Russia, Dr. Edouard Benes, President of the Czecho-Slovak Government, said yesterday he did not "fear Soviet interference in my country's way of life after the war."

Sicily Casaulty List To Be Ready Saturday

OTTAWA, Aug. 11 (CP).— The first casualty list arising out of the operations of Canadian troops in Sicily will probably be issued Friday night (August 13), it was learned at defence headquarters today. It is expected to contain between 75 and 100 names and will be followed by other lists, possibly on August 16 and August 19.

In a statement today Defence Minister Ralston said casualties in Sicily have been "moderate in proportion to the number of troops involved."

Bethany News

Miss Laura Hutchinson of Toronto, is vacationing at the home of her sister, Mr. and Mrs. Herbert Kennedy, South Line.

Messrs. Gordon Jarvis and Ralph Rowland of the Air Force staff at Lachine, Que., spent a short leave at their respective homes this week-end.

Decoration service was observed at the Fallis' cemetery on Sunday afternoon.

Mrs. Alfred Driver will return to her home here on Thursday from a ten day visit with her son Douglas and other friends in New Toronto.

Killed In Sicily

HAMILTON, Aug. 11 (CP)—Mrs Helen Anderson has received notification that her husband, Pte. Hugh Reid Anderson, R.C.R., 28, was killed in action in Sicily on July 18.

"See Here, Sergeant Hargrove"

Sergeant Marion Hargrove, the correspondent in China of Yank, the army weekly, is shown leading two steers, a gift from the citizens of a Chinese province to the 14th U.S. air forces, through the streets. Sergeant Hargrove of course will be remembered as the author of the best-selling "See Here, Private Hargrove."

Weather
Cloudy with showers

Evening Examiner
Peterborough

FINAL
CITY EDITION

VOL. LXXXVIII, No. 35 — PETERBOROUGH, THURSDAY, AUGUST 12, 1943 ★★ — PRICE FOUR CENTS

GERMANS WITHDRAWING FROM SICILY

Reds Tighten Stranglehold On Kharkov City; Brisk Action At Smolensk

New Thrust Along Dnieper River Basin Menaces Huns In Donets; Soviet Airmen Taking Terrific Toll

By HENRY C. CASSIDY—Associated Press Staff Writer

MOSCOW, Aug. 12—(AP).—The Russian stranglehold on Kharkov tightened today as Red Army troops drove within 7½ miles of the big Ukrainian city from the northeast and severed the Poltava-Kharkov railway, main lifeline of the defending Nazis, over a 10-mile stretch west of the nearly encircled bastion.

(The BBC reported that Kharkov is under fire from Russian guns. The broadcast quoted a late message from the front.)

The big drive against Bryansk rolled ahead through fresh German tank divisions, rallied in a desperate effort to halt the advance.

Perfect co-ordination of Soviet tanks, infantry, artillery and aviation was an important factor in the high-speed rush to envelop Kharkov, Red Star, army newspaper, reported.

Soviet infantry and artillery were waging battle against Nazi strongholds while tank forces by-passed garrison towns to sever communications and capture settlements in the hills around the enemy bases.

East of Kharkov, where Red Army forces were fighting their way tenaciously into the city's suburban districts, the Germans were reported felling cherry and apple trees to construct pillboxes among the ruins of the villages.

Cut In Behind.

Yesterday's thrust toward the Dnieper also threatened German forces in the Donets basin, where large units of the Nazis are deployed from 100 to 200 miles to the south-east. Carried further, the Soviet advance would cut in behind these forces to render their positions untenable.

German-held railway stations, trains and troop columns below Kharkov were blasted by Soviet airmen, apparently in an attempt to cut off retreat. A special Russian communique said Lozovaya, Barvenkova and other stations on the vital Kiev-Stalino Line were bombed and strafed.

The Russian advance was nearest Kharkov at the vilage of Cherkasskie Tishki, 7½ miles to the north-east. Other Russian forces were closing in from points 12 miles to the north, 30 miles to the west and 22 miles to the south-west. Kharkov, lying in an open plain, appeared doomed by these combined threats.

Gain 12 Miles.

In frantic efforts to relieve the city, the Nazis threw in several tank divisions, the Moscow communique said, but the Russians crashed through, capturing 50 populated places in a 12-mile drive. In the town of Akhtyrka, 42 miles south of Sumy, 1,600 Germans were killed, 36 tanks demolished, and 260 trucks destroyed. Captured booty included nearly 200 trucks.

Capture of Vodynaya demoralized the Germans, who fled in headlong retreat after fierce hand-to-

REDS REACH

(Continued on Page 8, Column 2)

American Planes Blast German Cities

LONDON, Aug. 12—(CP)—American four-engined bombers attacked Gelsenkirchen, Wesseling and Bonn in Germany's Rhineland today and U. S. Army Air Force headquarters said 25 of the big four-engined bombers were lost in the three-day daylight assault.

The bombers shot down more than 20 enemy fighters, a communique said, and escorting Thunderbolts and Spitfires knocked down three others.

"Large formations" of Flying Fortresses attacked synthetic oil factories at Gelsenkirchen and Wesseling and struck at other industrial targets at Bonn, said the bulletin, issued jointly by the U. S. Army's European Theatre headquarters and the British Air Ministry.

The German Radio claimed that target in the Rhineland, particularly Bonn, 15 miles southeast of Cologne, were hit by the American raiders. The Nazi broadcast said a strong force of four-engined bombers made the attack, taking advantage of excellent cloud cover in their swing down the Rhine.

"The raiders were spotted before reaching the French coast," the German Radio added. "They were intercepted and many heavy air battles were fought above the clouds."

The broadcast said the raiders concentrated their heaviest attack against the "inner city" of Bonn, which has a population of approximately 100,000.

Bonn, the target of five R.A.F. raids since the war began, is known chiefly for its university and as the birthplace of Beethoven It is a large railway centre on a Rhine Valley line which forms one of Germany's most important north-south communications systems. Its industries include a factory producing light alloys, flour mills and warehouses.

The last previous attack by United States heavy bombers based in Britain was on Kassel, German locomotive production centre July 30.

An Air Ministry communique did not list specific objectives of the Night-raiding Mosquitos.

Coastal observers said the daylight force appeared to be fairly large.

In other operations by the R.A.F. during the night, mines were laid in enemy waters and railway targets in France and the low countries were attacked. One night bomber was reported missing.

German planes retaliated last night in the heaviest raid on Britain in several weeks when about 10 raiders dumped incendiaries on an unnamed southwest coast town.

Eight persons were killed and a number were injured when bombs destroyed a number of dwellings and stores and damaged two schools, a church and a number of shops.

EXTRA!

STRATFORD—W. Angus Dickson, Liberal, today was declared re-elected to the Ontario Legislature for Perth constituency which has been in doubt after the Ontario General Election Aug. 4. His re-election brings the number of Liberals in the 21st Legislature to 15.

OTTAWA—The Federal Government expects that the Montreal aircraft strike involving 20,000 workers there will be settled within 24 hours.

Premier King Extends Warm Welcome To Churchill

The Churchill family, faces wreathed in broad smiles, are greeted on their arrival in Canada on Tuesday by Prime Minister Mackenzie King. LEFT to RIGHT: Mrs. Winston Churchill, Prime Minister Churchill, Mr. King and Subaltern Mary Churchill in the uniform of Britain's A.T.S. The official announcement of Mr. Churchill's arrival stated that he would confer later with President Roosevelt and the combined chiefs of staff of the United States and the United Kingdom.

Severe Damage Done At Terni

By DANIEL DE LUCE
Associated Press War Correspondent

ALLIED HEADQUARTERS IN NORTH AFRICA, Aug. 12 (AP).—American four-engined bombers in strong force heavily bombed Terni, an important railway manufacturing centre 50 miles north of Rome, yesterday in the resumption of large-scale Allied attacks on the Italian mainland.

"The damage was severe," an official statement said, adding that "later photographs showed rolling mills were badly damaged a boiler house probably damaged, a large group of workshops hit, a jute factory almost completely destroyed, two trains left burning and hits scored on both the gas works and the Royal Arms factory."

German Focke - Wulf 190s and Messerschmitt - 109s and Italian Macchi 202s attacked the big Flying Fortress formation.

It was the first time Terni had been attacked by Northwest African bombers and it marked the return of the heaviest Allied bombardment power to targets in the heart of Italy after several days of concentration on enemy communications for supply evacuation in Northeastern Sicily and the toe of Italy.

Heavy attacks in that area continued, with Allied air fleets striking against railways and highway bridges near Angitola and Marina di Catanzaro in the Ital-

SEVERE DAMAGE

(Continued on Page 2, Column 6)

Hundreds Of Injured Canadian Soldiers Arrive At Halifax In Big Hospital Ship

HALIFAX, Aug. 12 — (CP).—Several hundred Canadian soldiers and airmen, invalided home mostly as a result of accidents in Britain and illness, arrived here to-day aboard Canada's hospital ship, the former Lady Nelson. Some of the airmen are convalescing from injuries suffered in action.

American soldiers who saw action in North Africa came with the Canadians and will continue to the United States by train.

Most of the Canadian soldiers were injured in accidents in Britain while training for the coming offensive in Europe.

All were glad to get back home after several years in Britain, but regretted being left behind when other Canadians went to Sicily.

Cpl. Lloyd Coffin of Collingwood, Ont., was injured in an explosion while on training manoeuvres in Britain. It is good to see Canada again, he said, but "I'd like to be over there when the fun starts."

"So Mr. Churchill is here in Canada. I bet that means something else will soon start again," exclaimed one of the men.

They were all waiting to get their English money changed to Canadian currency, and all said they were anxious to get home "to see the family."

Churchill Leaves Canada En Route To Unknown Spot

NIAGARA FALLS, N.Y., Aug. 12—(CP).—Mr. Churchill crossed to the American side of the Falls today after a sightseeing trip of 1½ hours on the Canadian side of the cataract.

He was accompanied by his daughter, Subaltern Mary Churchill of Auxiliary Territorial Service, and a large party.

Mr. Churchill, who crossed to the U.S. by automobile, boarded his special six-car train after a brief stay on the American side.

Before boarding his train the Prime Minister gave the "V" salute.

Prime Minister Churchill left one of his cigars behind him today when he left Niagara Falls, N.Y., and a unidentified little Negro boy is the proud possessor.

As his special train drew out of the station, Mr. Churchill, standing on the back platform, saw the lad running down the track after it. Smiling, the Prime Minister drew out his gold cigar case, extracted a cigar and tossed it to the lad. Earlier, in boarding the train, Mr. Churchill handed a little girl the band off a cigar.

Tipped off apparently by his visit to Niagara Falls, Ont., a large crowd cheered the Prime Minister and he responded with the "V" sign.

Sturdy Japanese Fight To Death

ALLIED HEADQUARTERS, The Southwest Pacific, Aug. 12—(AP).—The tenacious quality of the Japanese fighting man is being demonstrated anew within the slowly diminishing area where the enemy is holding out on northern New Georgia.

The battle for Munda ended a week ago today. On that day, United States infantry and marines overran the 4,500-foot airstrip.

Until Munda's capture, Bairoko Harbor to the north of it on the Kula Gulf was technically the supply port for the airfield garrison although in actuality Bairoko was cut off from communication with Munda in mid-July by United States jungle troops. But with Munda's fall, Bairoko's military importance declined and, indeed, the area constituted a potential death trap.

American forces already had one paw set against Bairoko, moving on it from the northeast after putting ashore at Rice Anchorage on July 5.

With Munda's fall, another American force began advancing northward from the airfield, joined the force which came down from the northeast, and effected an encirclement.

Despite this seemingly hopeless situation from the Japanese standpoint, the enemy is putting up fierce resistance.

Today's communique reported widespread air activity against Japanese shipping. It told of the sinking of a 1,500-ton ship, serious damaging of a 2,500-tonner and damag-

STURDY JAPANESE

(Continued of Page 2, Column 2)

Eighty Axis Ships Shuttling Across Messina Strait; Rearguard Hampers Allies

Record Umbrella Of Anti-Aircraft Fire Used To Combat Air Force Attacks; Nazis Trying To Save All Heavy Equipment

By NOLAND NORGAARD—Associated Press Staff Writer

WITH THE BRITISH 8TH ARMY IN SICILY, Aug. 12 — (AP).—German evacuation of troops and equipment from Sicily to the Italian mainland was reported to be in full swing today with at least 80 vessels plying night and day across the Messina Strait under a record umbrella of anti-aircraft fire which was growing steadily in intensity.

Strong German rearguards, well entrenched with mortars, machine-guns and artillery, and extensive road demolitions continued to make progress slow for the Allied armies converging on Messina and the evacuation beaches while the bulk of the German troops were being withdrawn.

Determined to save all possible equipment, the German command was reported to have decreed that "the passport to Italy is a gun," meaning that troops must bring their weapons along if they want places in the boats at Messina.

Use Heavy Guns.

British forces advancing along the east coast encountered a skeleton enemy force in a strong line covering the only avenues of approach with heavy mortar fire and a battery of possibly 16 88-millimetre guns.

The narrow, winding mountain roads the Germans were defending made it extremely difficult to dislodge them.

In the centre the key German base of Randazzo has been brought under heavy and light artillery fire. A British 8th Army column is reported more than half way along on the 10-mile road between Bronte and Randazzo while American troops fighting eastward along the road from Cesaro are reported to be three miles from the town.

2 Villages Fall.

On the east coast the villages of Prajola and Zafferana Etna, on the eastern slopes of Mount Etna, fell into the hands of the 8th Army.

(The daily communique, as received in New York, referred to capture of a "village south of Projalo and Zafferana Etna. This dispatch presumably is based on later information.

(The communique again did not mention Canadian troops and there has been speculation that Maj.-Gen. Guy Simonds's 1st Division is resting following its month-long drive from its Pachino beachhead to the slopes of Mount Etna).

The Americans had to fight their way ashore to launch an assault on Cape Orlando at dawn Wednesday and were met immediately by strong German counter-attacks, reports to Headquarters said to-day.

American warships and fighter-bombers covered the landing, pouring shells, bombs and machine-gun fire into German detachments as they surged down the beach to give battle.

Surprise Lacking

The surprise element which contributed to the success of the outflanking of the San Agata-Cesaro line from the sea at the week-end was lacking, but the Americans broke up the counter-attacks, and a field dispatch said they had "successfully established a bridgehead."

The action, near the mouth of the Naso Rover, 40 miles due west of Messina, probably trapped large German forces within a 10-mile area between the main American army attacking frontally along the north coast and the landing party at the rear.

Egihth Army vanguards now are 15 miles north of Catania and within 10 miles of Taormina, the port

EIGHTY AXIS

(Continued on Page 2, Column 7)

Mary Churchill Delighted With Niagara

By HAROLD FAIR
Canadian Press Staff Writer

NIAGARA FALLS, Ont., Aug. 12—(CP). — Prime Minister Churchill and his daughter Mary today visited this border tourist centre and then motored across the lower arch bridge over the Niagara River to Niagara Falls, N.Y.

The Prime Minister and his daughter who arrived at Victoria Park station in a six-car special Canadian Pacific Railway train, viewed the Falls area before motoring across the river. Mrs. Churchill remained in Quebec.

They saw the Falls, which Mary pronounced 'absolutely wonderful' the Whirlpool and the monument to General Sir Isaac Brock killed in a battle during the War of 1812.

For the British Prime Minister it was no new sight but for Mary the tour was one that kept her chuckling with delight. She bought souvenir postcards at one point.

"My lad, I saw the Falls before you were born," Mr. Churchill told The Canadian Press when asked if he had been here before. "They have been going quite a long time."

There in 1900

Later he came over and told me he had seen them first in 1900. Asked if they had changed much, he said he had never seen them so green at the top.

Mr. Churchill and his party went to the Falls directly from station where their arrival, news of which had been strictly secret, was witnessed by only a scattered crowd.

Maj. Gen. C. F. Constantine, officer commanding military district No. 2 (Toronto) and Mayor George R. Inglis of Niagara Falls were there to welcome him. A guard of scarlet-coated Royal Canadian Mounted Police was lined up on the platform.

Cmdr. C. R. Thompson, Mr. Churchill's aide, was first out of the train followed by Mary Churchill, a subaltern in Britain's Auxiliary Territorial Service, who was wearing her uniform which had two pips, denoting her rank, on her shoulders.

She told Mrs. Inglis, wife of the Niagara Falls mayor, that she nearly fell out of bed when she heard she was coming to Niagara Falls. She told the mayor that her mother was rather tired and she confided to The Canadian Press that her father had rested well on the overnight train ride.

Serves In A.A. Battery

Miss Churchill chatted for a moment with Lieut. Don Baldwin of Winnipeg, Gen. Constantine's aide. She explained to him that the two red patches at the top of her sleeve denoted her connection with an

MARY CHURCHILL

(Continued on Page 2, Column 6)

Allies Need Post War Study Now

Russia Likely To Be Strongest Leader In Both Europe And Asia

By DEWITT MACKENZIE
Associated Press War Analyst

This column yesterday suggested that one of the problems likely to be discussed in the forthcoming conference between Messrs Churchill and Roosevelt is what policy will bring the best post-war co-operation among Britain, the United States and Russia in particular, and all the Allies in general.

This great issue, as I see it, contemplates the likelihood that the Soviet Union will emerge from the war the dominant power in Europe, and perhaps in the Orient as well. That's the way the cards are falling at present.

Now of course I don't know whether that subject will come before President Roosevelt and Premier Churchill. I just think it's so pressing that it almost inevitably must arise. Next to the winning of the war, there's no question of greater importance today. Vice - President Henry Wallace of the United States pinned the thing down with startling bluntness last March when he declared:

"Unless the western democracies and Russia come to a satisfactory understanding before the war ends, I very much fear that World War No. 3 will be inevitable."

Must Look Ahead

Mr. Wallace isn't the only one who foresees the possibility of conflicting interests. I found it all the way from England, through the Middle East, to Chungking, during my recent 35,000-mile tour. Now on the eve of the Allied conference we see this idea cropping up significantly in the British press.

The Yorkshire Post says Premier Joseph Stalin was invited to attend the conference but wasn't able to accept. The paper then warns that the "hour is at hand when it will be imperative for the United Nations to pursue a united course not only with regard to military operations but equally with regards to the politics of Europe."

The London Times—"The Thunderer"—stresses the necessity for unity among the Americans, British and Russians, and gives as a gloomy alternative "a fresh calamity for Europe." Lord Beaverbrook's London Evening Standard expresses regret at Stalin's absence from the Washington conference. The London Daily Herald says the "time has come when Britain, America and Russia should be announced with a single voice their program for the restoration of political liberty to Europe."

Russia Dominant.

What's the exact point of all this anxiety as the war rushes towards its end. We get many expressions of fear but people seem to be terrified of taking a peep into the closet to see what's there.

Actually, there's no dark secret involved and no reason why it shouldn't be discussed. Better understanding of the probem might help solve the difficulties—if any.

The point is that many astute observers throughout the world believe Russia will, as already stated, dominate Europe and maybe the Far East, because this would represent a volcanic upheaval, a lot of countries are afraid of the consequences. They are particularly fear-

ALLIES NEED

(Continued of Page 2, Column 3)

The Weather

Peterborough Temperatures:

Today:		
	Night low..61	Noon.....78
Yesterday:		
	Highest....81	Lowest....62
One year ago:		
	Highest....84	Lowest....63

Weather Forecast

Georgian Bay — Moderate to fresh winds; partly cloudy to-night and on Friday, with scattered thunderstorms, and continuing warm.

Lower Lake Region—Moderate to fresh winds; partly cloudy to-night and Friday, with scattered thunderstorms, and continuing warm

Ottawa and Upper St. Lawrence Valleys—Moderate winds; partly cloudy to-night and Friday, with scattered

Russia Follows Allied Talks

Red Leader Confers With Envoys In Moscow

LONDON, Aug. 12—(CP)—Premier Joseph Stalin conferred with the British and American ambassadors in Moscow yesterday in talks which appeared to be closely linked with the forthcoming meetings between Prime Minister Churchill and President Roosevelt.

In making the announcement, the Moscow radio offered no comment, but the timing of the meeting, coinciding with preparations in Quebec for the sixth Churchill-Roosevelt war conference, left little doubt here as to its nature.

It had been previously announced that Moscow was being informed closely on all developments in the Italian situation.

Prime Minister Churchill's trip to Canada to continue his personal war conferences with the President produced the confident hope in Britain of Italy's quick surrender and a grand offensive against the Germans before the end of 1943.

Stalin's absence, however, brought some comment from the British press.

"Other means of personal consultation must be found" if the Russian premier cannot leave his own country, the London Times commented.

Americans Raid Jap Isles

Tokyo Warns Bombing To Hit Mainland

NEW YORK, Aug. 12—(AP)—A Japanese broadcast today reported American fliers had attacked the "northern section" of the Kurile island approaches to Japan and warned:

"Further appearances of enemy planes from the north are to be expected."

In a later broadcast, the Tokyo radio identified the planes as eight heavy bombers and said the raiders were Aleutian-based.

The earlier announcement had claimed that Japanese anti-aircraft "promptly repulsed" the American attackers.

The broadcast warned the Japanese that the raid must be regarded as resulting from "positive measures" that the United States had taken to "raid our mainland, Japan, from the north.

The first bombing of Japanese territory from Aleutian-based planes was made on Paramushiru on July 20 without loss.

Airmen reurning to Attu island from that 1,530-mile round trip raid said the bombing was more difficult than the flights they had made against the Japanese base on Attu before it was retaken by American invading forces, and on Kiska, the only remaining Aleutian island still in Japanese hands.

STAFF OFFICERS AND CABINET MINISTERS ARE IN BIG WAR HUDDLE

Hank Rosevear Wins Bickle Trophy

COBOURG, Aug. 12—(ENS)—Hank Rosevear of Port Hope won the lawn bowling doubles at Cobourg last night taking the handsome Bickle Cup. Twenty rinks took part of which nine came from Peterborough and the remainder from Cobourg, Port Hope, Bowmanville and Warkworth. Last year the Bickle Cup was won by George Mitchell of Cobourg. Hank Rosevear and J. McLaughlin were first with three wins plus 8; F. Williams and Rev. W. Blake of Bowmanville were second with three wins 51 plus 1; third were A. G. Dawson and H. Williams of Port Hope with two wins 51 plus 4 and in fourth place were C. Cullen and F. Williamson, Peterborough, with one win 41 plus 14. Following were the game results:

First Game

A. Knight, Cobourg, 11, R. Holland, Cobourg 15

R. Rosevear, Port Hope, 25, R. Herman, Peterborough, 9.

J. Bennett, Cobourg, 7, J. Fitzpatrick, Peterborough 14

M. Smale, Warkworth, 5, J. Cullen, Peterborough, 32

Dr. W. Wilkins, Cobourg, 10, C. Renaud, Peterboruogh, 27

F. Williams, Bowmanville, 16, T. McMillan, Peterborough, 15

A. Dawson, Port Hope, 14, H. Coleman, Peterborough 20

J. Watson, Cobourg, 8, H. Freeman, Peterborough, 15

George Mitchell, Cobourg, 12, R. Downey, 11

N. Kingsbury, Cobourg, 15, S. Lowe, Peterborough, 13

Second Game

Knight 10, McMillan 13
Holland 2, Freeman 24
Rosevear 15, Cullen 10
Norman 10, Dr. Wilkins 17
Bennett 11, Smale 16
Fitzpatrick 19, Mitchell 13
Renaud 13 Williams 17
Dawson 20, Downey 12
Coleman 12, Kingsbury 18
Watson 26, Louve 10

Third Game

Holand 6, Lowe 14
Knight 12, Herman 14
Rosevear 19, Freeman 16
Bennett 9, Downey 20
Fitspatrick 11, Watson 25
Smale 18, McMillan 11
Cullen 13, Dawson 20
Dr. Wilkins 12, Coleman 17
Renaud 23, Mitchell 14
Williams 19, Kingsbury 18

Member Lacks Faith

TORONTO, Aug. 12—(CP).—R. H. Saunders, member of the Toronto Board of Control, said yesterday at a board meeting he had "absolutely no faith" in the consumer branch of the Prices Board.

Hog Quotations In Peterborough

THURSDAY, AUGUST 12

Hogs — $16.25 plus transportation.

Sows — $14.00 plus transportation.

Eggs — A large 37c; A medium 36c; A pullet 30c; B grade 28c; C grade 25c.

Cream — Special 43c; No. 1 42c; No. 2 39c (including Government bonus). If delivered 3c extra

The Quaker Oats Company quotes Ontario Winter Wheat No 1, $1.10; No. 2 $1.10; No. 3 $1.08; milling oats 62c; buckwheat, 60c.

MORE ABOUT—

Allies Need

Continued from Page 1

ful lest communism should be thrust upon them.

Largest Country.

Russia is the world's largest country in area, occupying one sixth of the earth's surface, and having a population of nearly 200,000,000. It is virtually self-contained, possessing almost every natural resource known to man. It stretches from Europe through to the Pacific—a two-continent Empire.

Already it possesses a titanic strength which potentially would seem to be unlimited. Militarily it's virtually impregnable. Its position as a military power has been established by sensational achievements on the battlefield.

All these circumstances combine to make Russia heir to the politico-economic military domination of Central and Eastern Europe which Hitler threw away when he started out to beat the world. The Soviet influence in the Far East long has been felt, and the war will enhance it.

So there in a very sketchy way are the fundamental facts of the situation. The problem is to work out some agreement among the major powers which will prevent the circumstances from developing adversely.

MORE ABOUT—

Sturdy Japanese

Continued from Page 1

ing of a third small ship in attacks by heavy bombers on small convoys in the vicinity of New Ireland—supply point for the big enemy base of Rabaul, New Britain. It also told of successes against barges, 18 of which were sunk, in the general area of Japan's menaced air base of Salamaua, on northeastern New Guinea.

Report On Japanese

TORONTO, Aug. 12 (CP)—Board of Control yesterday ordered the city's legal department to prepare a "full report" on the number of Japanese in Toronto and what supervision is over them.

Launch Surprise Sea Attack Outflanking Germans Enemy on Cape Now Trapped

Canadian Left Hook Impressive Battle Manoeuvre

By ROSS MUNRO
Canadian Press War Correspondent

CATANIA, Sicily, Aug. 10 (Delayed) — (CP Cable). — Success of the Canadian - British "left hook" on Aderno takes on greater proportions when the gemeto river battle ground on the plains south of Catania is viewed first hand. That is where the Germans created an impressive defence line of concrete pill boxes, strong points and gun positions.

I drove from Aderno along the 8th Army's fluid new front to Catania and seeing this now broken Nazi line realized more than ever before the vital importance of the wide flanking movement of the Etna line at Aderno. Without it the 8th Army might still be fighting before Catania.

The break-through at Aderno by the Canadians and the magnificent British 78th Division—a veteran of the Tunisian fighting — was a major factor in the enemy withdrawal northward here into the narrow corridor between Mount Etna and the sea.

Airports Ruined

On the outskirts of Catania a group of airdromes from which the Germans pounded Malta and Tunisia was devasted by Allied bombing and shelling. The runways were pitted, the hangars and dispersal areas shattered and 100 or more German fighters, gliders and bombers were lying wrecked.

I thought back to Tunisia where I had seen British planes riddled on the ground by the Germans. Here was full retribution and more. Next to Aderno, this was the most complete bombing I have seen in Sicily.

A road from Catania led south through the plains to the Semito River bridge where British divisions fought a series of rallant actions to establish a bridgehead. Here had been some of the bloodiest fighting in the campaign.

Nazi reserves were moved hastily from Catania to the Aderno sector to try to block the break-through, but the effort was in vain. The Etna line collapsed with the fall of Centruipe and Aderno and the enemy pulled out from the Catania front.

Driving into Catania I felt like a bush-shirted Rip Van Winkle coming down from the hills. It was the first large city with shops, office buildings, and broad avenues I had seen for two months.

Yellow-painted desert trucks of the 8th Army were moving through the streets and British Tommies were at every corner. The people seemed timid but cordial.

On a Kiosk was a poster of Prime Minister Churchill with the words, in Italian, "No matter what the difficulties and tribulations there will be born a new liberty and glory for all humanity." One citizen took pains to point it out to me.

With The Boy Scouts

News is a little late arriving this week owing to the fact that we were waiting the arrival of some American friends.

On Monday evening at the C.P.R. station, Commissioner Wolff, Scouter Earl McNabb, Patrol Leader Bill Hayward and your scribe were on hand to welcome Scouters Keller, Loomis and Richardson and eleven Scouts from Austinburg, Ohio. Following the introductions the party proceeded to one of the local restaurants where the boys were guests of St. John's Wolf Cub pack.

Mr. Bauder, the leader of the party, arrived shortly after, accompanied by three other Scouts. They had made the trip by car which will be used to carry supplies to the camp. The late arrivals went right on through to Scotsman's Point where the party will pitch camp for one week.

Those staying overnight in Peterborough were guests of Mr. and Mrs. Cunningham, Burnham street, Scouter and Mrs. Earl McNabb, Mr. and Mrs. Fraser Watson, Mr. and Mrs. Charles English, Mr. and Mrs. Gamble on Rogers street and your scribe and wife. I would just like to say a big thank you to those mentioned for their kind accomodation.

The party left today for Scotsman's Point for the remainder of this week and will camp on Loon Lake for the second week. We can only add, welcome to Canada, have a good time, and come again.

Rain again upset all our plans to go to the camp grounds and get some more work done on the hut. Received a phone call from our two Gilwell gals, who reported a good time, but were in a hurry getting things together to spend the second week up the lakes.

We were glad to welcome Jack Gray back to town, and that he attended his old pack the first chance he had. Jack is staying with friends at Chemong.

Medicine Bottles Still Wanted

Yes, we want some more medicine bottles for the local Training Centre. Medicine bottles from ½ oz. to 8 ozs. Also vaseline and other similar small jars for ointment. Just phone Mrs. Langhorne and she will arrange for them to be picked up.

St. John's Wolf Cubs

The pack met in Nicholls Oval on Friday last and a series of games were enjoyed. Potato relay, treasure hunt were the main items. We were glad to welcome our old friend, Gray Brother, into the Jungle. This week the pack will meet at Puttick's store, corner of Park and McDonnel, at 7 p.m. sharp. The following week the pack will meet again in the Oval to welcome Baloo and Raksha back to the Jungle.

Word has been received that Rex Rose, a former St. John's Cub Scout and Rover, is now in the navy; also that our friend, Jim Hooper, is down East. Les Groombridge is also down in Quebec City. We are mighty glad to welcome Gordon Clegg back to the city and trust that he will have a steady climb to real health and strength, and that at some future date we may again see him active again in Scouting. Pete Dominik came in from Trenton for Sunday and took Gord and your scribe for a trip to the Scout grounds.

Berlin Schools Moved Away To Safer Points

STOCKHOLM, Aug. 12—(AP)—German dispatches said today that Berlin's entire school system is being moved to undisclosed points in Brandenburg, East Prussia and Warthegau before the capital becomes "another Hamburg."

The dispatches said the city's president announced that all instruction had stopped, although the children have not yet been removed.

City-wide digging of slit trenches, construction of new air raid shelters, reinforcement of old ones and the building of water reservoirs, started two weeks ago, were reported continuing.

Australians Vote

SYDNEY, Australia, Aug. 12 — (CP Cable).—Australian soldiers and airmen in New Guinea and Britain, airmen training in Canada, and many sailors not in their home ports are voting now in the Commonwealth election, but counting of their votes will not begin until after polling day in Australia, August 21.

Amphibious Jab Moves Troops Nearer Messina

ALLIED HEADQUARTERS IN NORTH AFRICA, Aug. 12 (AP).—In a second amphibious flank attack on the north coast of Sicily, units of the American 7th Army have landed east of Cape Orlando and supporting naval guns have beaten off serious enemy counter-attacks, it was announced today.

The Allied headquarters communique said Cape Orlando was outflanked in the surprise attack Tuesday night.

The Americans' first amphibious flanking attack was made three days ago when sea-borne infantrymen landed at the mouth of the Rosmarino River, three miles east of San Agata, where they were joined by the main forces of the American column after the town's capture.

The enemy's forces on the cape presumably faced entrapment.

In the inland drive on Randazzo, the American 7th Army column was reported to have advanced half way along the road from Cesaro to that bitterly defended German stronghold, with the 8th Army attacking northward in close co-operation.

The Germans were fighting a strong rearguard action on the east coast, but the 8th Army driving northward toward Messina has captured a village south of Projaola and the village of Zafferana Etna, on the eastern slopes of Mount Etna about five miles from fallen Guardia.

The area of San Marco E'Alunzio on the North Coast about seven miles behind Cape Orlando has been consolidated by the northern column of the American forces.

Terni Bombed.

Terni, railway communications centre about 100 miles north of Rome, was attacked yesterday by heavy bombers from the Northwest Africa Command and bombs were reported to have struck in the railway yards and on industrial buildings.

Allied fighter-bombers, continuing their sweeps against Nazis shipping, sank four enemy vessels of the Sicilian coasts.

The communique said that one Allied bomber was missing from the operations.

A description of the American coastal operation was contained in a naval communique, which said:

"In the face of stiff enemy resistance, a second amphibious land-

AMPHIBIOUS JAP
(Continued on Page 8, Column 1)

Stores Cannot Force People To Buy Extra

OTTAWA, Aug. 12 — (CP). — The Prices Board today issued an order, effective immediately, making it illegal for a merchant to require a customer to buy additional goods when purchasing other goods which are in short supply. Exceptions are made for any practices of the kind which were established during or before the basic period, Sept. 15 to Oct. 11, 1941, and the order does not apply to goods distributed under Provincial direction, such as alcoholic beverages.

The order will not interfere with the sale of articles ordinarily sold in sets. The Board's announcement said there has been evidence of an increasing tendency on the part of some merchants to impose new conditions when selling goods that are in short supply.

Brazil To Send Army

LISBON, Aug. 12—(AP).—A Brazilian embassy spokesman estimated yesterday that between now and the end of the war, Brazil will send about five or six army divisions—approximately 120,000 men—overseas.

TORONTO PRODUCE

TORONTO, Aug. 12 — (CP).—Eggs: Wholesale to retail, A large 47c, A medium 46c, A pullet 40c, B 35c to 36c, C 33c to 34c, country shippers quoted graded eggs, cases free, A large 43½c to 44c, A medium 42½c to 43c, A pullet 35c, B 31½c to 32c, C 30c.

Butter: First grade solids 33c, second 30c to 31½c.

The brink of Niagara Falls is receding at the average rate of 2½ feet a year.

He Should Enlist

SARNIA, Aug. 12—(CP).—Adelard Montpetit, fined $20 and costs or one month in jail for striking a waitress when she refused to serve him in a restaurant he entered in an allegedly intoxicated condition, was heard to remark: "I'll slap that girl again if I get six months for it." The court called him back and increased his sentence to two months in jail and no optional fine.

200 Entries At Flower Show Aquarium Display Interesting

The Eastern Ontario Gladiolus Society and Peterborough Aquarium Club, holding it first annual show in the Market Hall Wednesday, was a great success and attended by a large number of flower lovers. Over 200 entries were made in the various classes of the gladiola show, and some 750 "spikes" or individual blooms were on display in the hall, including numbers of entries from outside the city. Competition was close, and the judging of the entries was in the hands of G. H. Fitch from the Dale Estate, Brampton.

The spectacle of the many-colored blooms arranged in glass containers and baskets on tables round the hall was further enlivened by 11 tanks of tropical fish which were loaned for exhibition by members of the Aquarium club. There were Siamese fighting fish, black moon fish, angel fish and "Tuxedos," hybrid swordtails among those displayed, and their bright colors mingled with the beautiful gladiola arrangements to form a truly attractive design in the hall.

Winners of prizes for gladiola exhibits entered in the show were as follows:

Class 1—Display of Gladiolas—1 G. H. Clarke, 2 H. Ball.

Class 2—Small basket Gladiolas—1 Mrs. George Benton, 2 Clarence Murray, 3 C. Barnes.

Class 3—Large Basket Gladiolas—1 H. Ball, 2 George Benton, Jr., 3 C. Barnes.

Class 4—Vase of Gladiolas—1 F. Storey, 2 H. Ball, 3 Russel Heard, Woodsville, Ont.

Class 5—Dining Table Decoration—1 G. H. Clarke, 2 H. Ball, 3 H. G. P. Benton.

Class 6—6 Spikes any variety—1 F. Storey, 2 H. Ball.

Class 7—3 Spikes alike—1 G. H. Clarke, 2 F. Storey, 3 Mrs. H. W. Hill, Omemee.

Class 8—3 Spikes different—1 G. H. Clarke, 2 Russel Heard, 3 F. Storey.

Class 9—Best display any other flowers—1 W. G. Benton, 2 H. Ball.

Class 9A—Vase any other flowers—1 Mrs. J. Mock, 2 Mr. J. Mock.

Class 9B—Basket any other flowers—1 G. H. Clarke, 2 F. Storey, 3 Mrs. J. Mock.

Class 10—1 spike white—1 F. Storey, 2 Russell Heard, 3 G. H. Clarke.

Class 11—1 spike Blush White—1 G. H. Clarke, 2 H. Ball, 3 F. Storey.

Class 12—1 spike yellow—1 F. Storey, 2 G. H. Clarke, 3 W. Jewell.

Class 13—Coral and light rose—1 G. H. Clarke, 2 F. Storey, 3 Russell Heard.

Class 14—Salmon and orange—1 F. Storey, 2 G. H. Clarke, 3 H. Ball.

Class 15—Rose and rose salmon—1 G. H. Clarke, 2 W. Jewell, 3 H. Ball.

Class 16—Scarlet and light red—1, G. H. Clarke, 2 W. Jewell, 3 W. G. Benton.

Class 17—Dark red and Maroon—1 G. H. Clarke.

Class 18—Light and deep mauve—1 G. H. Clarke, 2 George Duncan.

Class 19—Purple and deep violet—1 G. H. Clarke, 2 F. Storey, 3 Russell Heard.

Class 20—Smoke shades—1 F. Storey, 2 H. Ball.

Class 21—Conspicuous blotch—1 G. H. Clarke, F. Storey, 3 H. Ball.

Class 22—Novice—Basket of Gladiolas—1 Mrs. Hill, Omemee, Mrs. G. Vass, 3 Roy Taylor.

Class 23—Three spike Gladiolas—1 Mrs. Hill, 2 Clarence Murray.

Class 24—1 spike white shades—1 George Duncan, 2 Mrs. Hill.

Class 25—1 spike yellow shades—1 C. Murray.

Class 26—Salmon shades—1 Mrs. Hill, 2 C. Murray.

Class 27—Red shades—1 Albert Ingham 2, George Duncan.

Class 28—Smoke shades—1 Albert Ingham.

Class 29—Blotch shades—1 George Duncan, 2 Mrs. Hill.

Class 30—Vase of any flowers—1 Mrs. Murray, Bonacord street, 2 Mrs. Maynard.

Best spike in show—F. Storey.

T. Eaton Trophy—Highest number of points in show—G. H. Clarke.

C. G. S. Challenge Cup—F. Storey.

MORE ABOUT—

Severe Damage

Continued from Page 1

ian toe, while scourging bombings and strafings took a heavy toll of enemy vehicles, supply dumps and troop concentrations in the Sicilian bridgehead.

One Allied plane was missing from yesterday's operations. No enemy aircraft was reported destroyed.

R.A.F. Beaufighters attacked two schooners in coastal waters due west of Rome with cannon-fire, damaging a number.

Fire 21 Trucks.

American strafers reported 21 trucks destroyed in the Sicilian battle zone. Barracks were damaged, troop formations machine-gunned and an ammunition dump at Milazzo bombed and left burning. Fighter bombers sank four small vessels in shipping sweeps.

The railway yards at Rosarno behind the German lines also were hit and Randazzo, the enemy's besieged strongpoint, was attacked several times.

R.A.F., U.S., and South African airmen participated in these raids. Half the Angitola highway bridge was reported destroyed.

The enemy failed to intercept in these toe-of-Italy attacks and no anti-aircraft fire was encountered.

Besides its importance as a major railway junction, the Terni target includes four main highways which pass through the city, connecting it with the big Northern Italy industrial section.

MORE ABOUT—

Mary Churchill

(Continued from Page 1)

anti-aircraft battery.

A few moments later Mr. Churchill made his appearance and the small crowd cheered. Wearing a grey fedora, a light grey summer suit, with cuffs on the trousers, he had the inevitable cigar in his mouth and carried a cane. As he descended the steps of the railway car, he gave the familiar V sign.

After the welcome by Mayor Inglis, the party—followed by the press cars, drove through beautiful green Queen Victoria park to Table Rock House at the edge of the horseshoe falls.

With Niagara Falls as a whole apparently unaware of the distinguished visitors, the party drove from the Falls beneath the Rainbow bridge and along the river road to the whirlpool. Hardly anyone stood along the roadside to watch.

From the Whirlpool they went to Queenston Heights where the party saw from the Verandah of Queenston Heights restaurant the broad vista of the Niagara moving towards Lake Ontario.

Scarcely a glance did Mr. Churchill cast at the towering shaft of Brock's monument commemorating General Sir Isaac Brock who was killed trying to storm Queenston Heights in the war of 1812. He told someone it was no stranger to him and when asked if he would like to climb the 175 steps to the top replied: "Wouldn't be good for me at all."

Crosses to America

Like any tourist, Mary selected a group of souvenir postcards in the restaurant but James Brown, the man in charge of the card counter, would not let her pay.

"I'll send you a book as a souvenir," said Mr. Churchill and he asked for Brown's address. With shaking hands, Brown scrawled it out.

Mr. Churchill handed the card to an aide and said: "Send him a book and a photograph."

The Prime Minister bent down and picked up a mignonette from a big bed of the flowers at the entrance to the restaurant as the party left. The motorcade swung away from the restaurant and back up the river road to the lower arch bridge which Mr. Churchill and his party crossed at 9:45 a.m.

Later the special train also was taken across the river to Niagara Falls, N.Y.

MORE ABOUT—

Eighty Axis

(Continued from Page 1)

through which Germans forces in Central Sicily are supplied.

(The point of armed contact in this coastal thrust apparently is at or near the port of Riposto, which lies 10 miles south of Taormina.)

The new American landing behind the German lines developed as other detachments of the 7th Army consolidated positions in the area of San Marco d'Alunzio, between American-held Agata and Cape Orlando.

German shore patrols apparently were keyed up by the San Agata coup, which netted powerful fortifications and about 1,500 prisoners.

Use Fresh Troops

As soon as the fighting started the American warships trained their heavy guns on German troop concentrations and opened up. At the same instant the co-ordinate air support came into action and fighter-bomber squadrons dived on the enemy with guns blazing.

So far as was known here, the landing party has not yet established direct contact with the main American forces west of Cape Orlando.

While it was not officially stated, the principal objective of the amphibious thust presumably was to cut the main north coast road before the Germans could either retreat or move in reinforcements.

Allied field commanders are able to replace weary troops with fresh men and they are capitalizing in every way possible on the Germans' inability to do the same with numerically-inferior strength.

War Experts Continue Quebec Talks

Roosevelt Coming At Early Date For 6th Conference

QUEBEC, Aug. 12 — (CP). — Prime Minister Winston Churchill has left Quebec by train for an unannounced destination, but military staff work continued undiminished here to-day as British, American, and Canadian officers prepared for his return and the arrival shortly of President Roosevelt for the two leaders' sixth wartime meeting.

In the interim Canada virtually is being governed from this old capital of what was once New France.

Mr. Churchill and Prime Minister Mackenzie King held a joint meeting of their respective Cabinet War Committees here yesterday, and in the British Prime Minister's absence most of the Canadian Cabinet is staying here with Mr. King.

Yesterday, Mr. Churchill and Mr. King, the official host to the conferees, completed preliminary conferences at a three-hour session of the War Committees and the British War Cabinet was represented by the Prime Minister and the Lord President of the Council, Sir John Anderson. The Canadian Cabinet War Committee was represented by Mr. King and nine ministers.

Plan Another.

It was the first time such a joint meeting has ever been held and it was stated another session would take place "at a later date."

Throughout yesterday high British, American and Canadian staff officers continued discussions which are expected to occupy them and their army of technical experts and advisors for some time.

They labored, as did the joint Cabinet War Committees, in the Chateau Frontenac, the huge Quebec hotel which has been taken for a 20-day period ending August 27.

No Release Yet.

Presumably the chiefs of staff and other exxperts are working on data upon which Mr. Churchill and President Roosevelt will base their decisions for global strategy, government of occupied and liberated countries, and post-war realization of the objectives of the Atlantic Charter which was announced two years ago to-day.

There may be little news of the conferce now until President Roosevelt comes here some days hence to join with Mr. Churchill in meetings which will cover the entire field of Allied activity at sea, on land and in the air, in Europe

WAR EXPERTS
(Continued on Page 8, Column 2)

How long is 3 weeks, Ivan?

● Hitler boasted he would smash Russia in three weeks . . . Ivan's courage, resourcefulness and fighting skill have already spun those three weeks into a third year.

What is three weeks . . . what is Time itself to Ivan but a succession of minutes, each one marked by the fall of a Nazi soldier.

We have helped Ivan destroy Hitler's time-table by sending planes, tanks, guns, shells, food. It is a proud thing to share even a little in Russia's triumph to this hour.

We who make high-proof alcohol for the smokeless powder in Ivan's high explosives also have a special way of measuring Time. In our plants, wholly converted to war production, we mark the passing of each hour by the thousands of gallons of high-proof alcohol flowing from our giant stills. Three weeks, three months, three years . . . it will go on flowing until the last Axis soldier has laid down either his body or his arms . . . in *unconditional surrender!*

THE HOUSE OF SEAGRAM

ALCOHOL FOR WAR IS USED IN SYNTHETIC RUBBER, MEDICINES, SHATTERPROOF GLASS AND OTHER PRODUCTS. EVERY SEAGRAM PLANT IN CANADA AND THE UNITED STATES IS ENGAGED 100% IN THE PRODUCTION OF HIGH-PROOF ALCOHOL FOR WAR.

O-K PURE WHITE CIGARETTE PAPERS

THIS IS THE LITTLE HOUSEWIFE

THIS IS THE LOAF OF BREAD SHE BAKED

THIS IS THE KISS SHE GOT FROM JACK

THIS IS THE YEAST SHE USED TO BAKE THE BREAD THAT GOT HER THE KISS FROM JACK

● Use FLEISCHMANN'S fresh YEAST if you bake at home—and be sure of good, wholesome bread. Always dependable — it has been Canada's favorite fresh Yeast for over 70 years. At your grocer's. Ask him for it today!

GET MORE VITAMINS — MORE PEP! Eat 2 cakes of FLEISCHMANN'S fresh Yeast every day. This Yeast is an excellent natural source of the B Complex group of vitamins.

MADE IN CANADA

Unusual Award Given Man Who Drowned

HAMILTON, Ont., Aug. 12 (CP) —Only eight times in the 50 years of Royal Canadian Humane Association awards for herioc deeds has the gold medal of that organization been issued. It is announced today that the eighth in the line has been awarded posthumously to Anthony Bennetti of Waterdown, Ont., for his heroic attempt to rescue three children from drowning in a gravel pond at Aldershot, Ont., June 18, this year.

The Association's citation reads: "Mr. Bennetti, a non-swimmer, not thinking of his own life but that of the children, jumped into the water fully clothed, to the children's rescue. When he got within a few feet of the children they all went under water."

Bronze medals of the Association are awarded to L. Bdr. William Bartlett and Jack Wilson, Burlington, Ont., for attempting to rescue two men from drowning in Lake Ontario, April 28. Bartlett and Wilson paddled out on a plank, using board for paddles, till they came alongside the two men who had been dumped from their craft in choppy waters.

They were unable to bring the men in alive, however, and were themselves in a dangerous situation when they were rescued by Robert Neilson of Burlington, who is awarded the Association's parchment certificate.

Other Parchments

Parchment certificates are awarded also to the following Ontario people:

LAC. H. J. Webb, Brantford, for a rescue from drowning in the Grand River, April 22.

John MacLean, London, Ont., for rescue of a two-year-old boy from a burning house in London, Dec. 10, 1942.

Francis H. Kilbreath, Sarnia, Ont., for a rescue in the St. Clair River, April 6.

Ernest Blackman, Seeley's Bay, Ont., for a rescue in Seeley's Bay, May 19.

William G. Dobson and E. F. J. Swindall, of London, Ont., for saving a number of persons from possible electrocution in London, March 19.

2.2 MILES

The average depth of the oceans is 12,450 feet.

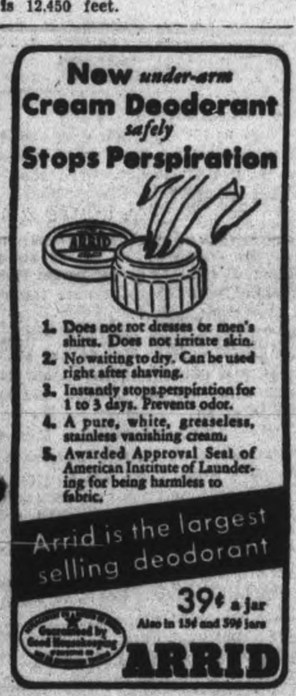

Canada's Army Leaders Back From Britain

High military officials were on hand at Rockcliffe airport, Ottawa, to greet the return of Lieut.-Gen. Kenneth Stuart, Chief of the General Staff, and Col. J. L. Ralston, Minister of National Defence, from their visit to Canadian forces overseas. Pictured, LEFT to RIGHT, are Major-General H. F. G. Letson, Adjutant-General, Lt.-Gen. Stuart, Brig. P. Earnshaw, Deputy Chief of the General Staff (C), Air Vice-Marshal L. D. D. McKean, chief of the United Kingdom Air Liaison Mission, and Col. Ralston.
(Canadian Army Photo)

Campbellford News

Mr. and Mrs. R. J. Townsend of Kirkland Lake were week-end guests of Mr. and Mrs. R. H. Townsend, Rear Street.

Miss Barbara Baird and Miss Elinore Armour, Belleville, Mr. and Mrs. J. V. Denike and daughter Phyllis of Toronto were week-end guests of Mr. and Mrs. A. J. Armour, Centre Street.

PO. G. P. Poulos of Toronto is spending a few days with Mrs. Poulos, who for the past eight months has been residing with her mother, Mrs. George Shaw.

LAC. Douglas McMullen, who graduated from No. 4 Wireless School, Guelph, has left for Moss Bank, where he will complete his course.

Miss Elinore Allan, R.C.A.F., Toronto, and Miss Willamen Allan, nursing sister with the R.C.A.F., have returned after a brief visit with their parents, Mr. and Mrs. R. J. Allan, Ranney Street.

Lieut. Francis Frederick, R.C.O.C., is spending his furlough with Mrs. Frederick and family, Front Street.

Mrs. George Lucy is visiting her daughter, Mrs. Leonard W. Smith, in Kingston.

Miss Elsie Connor, Phm.B., of Ottawa, is visiting her parents, Mr. and Mrs. A. C. Connor, Canrobert Street.

Mr. and Mrs. Albert Hazell, Canrobert Street, are holidaying with their son, Norman, and Mrs. Hazell in Brantford.

Miss Yvonne Boyd of Toronto is visiting her aunt and uncle, Mr. and Mrs. George Couch, Front Street.

Misses Marie, Dorothy and Evelyn Collins and Miss Elsie MacPherson are holidaying at Wasaga Beach.

Mrs. John Chandler of Detroit, Mich., is visiting Mrs. E. Vermilyea, Canrobert Street.

Mrs. Thomas Ball and Miss Marie Ball of London have been visiting Mr. and Mrs. J. D. Mills, Ranney Street.

Shoe Workers Return

MONTREAL, Aug. 12—(CP). — A settlement was reached yesterday and 500 shoe workers who went on strike Monday for higher wages, agreed to return to work today in three plants—Graceline Footwear, Lasalle Slipper Manufacturing and Fix Shoe Company.

Stalin Sees Envoys

LONDON, Aug. 12—(CP).—Premier Joseph Stalin yesterday received the British and American Ambassadors in Moscow, the Moscow radio announced last night.

CAMPBELLFORD

100 Friends Honor LAC. Fred Stephens

CAMPBELLFORD, Aug. 12 (ENS) —LAC. Fred Stephens, formerly of Seymour township and now stationed with the R.C.A.F. in Toronto was honoured by friends on Tuesday evening as nearly one hundred gathered at the home of his parents, Mr. and Mrs. Alfred Stephens to express their best wishes and present a lovely wrist watch.

Mr. Chas. Mahoney made the presentation and the address was read by Mr. Alex. Stephens who spoke of the R.C.A.F. as a branch of the service which was daily proving itself worthy of the highest traditions of the Empire.

2 Skating Stars Mourn Grandmother

PRESCOTT, Ont., Aug. 12 — (CP). — Funeral services were conducted in St. Mark's Roman Catholic Church here yesterday for Mrs. Thesera McCarthy, 83, widow of David J. McCarthy and resident of Prescott for many years, who died at her home on Sunday.

Born at Perth, she lived here from the time of her marriage.

She is survived by two daughters and three sons. Two granddaughters also survive. They are North McCarthy and Therese McCarthy, Canadian figure skating stars.

County Sells Stamps

COBOURG, Aug. 12—(ENS)—Although final figures are not yet available, it is expected that Northumberland County will attain, and possibly exceed, its objective of $2,970 (33 depth charges) through the sale of war savings stamps and certificates, it was announced by the committee handling the "Stamp Out the U-Boat" campaign. Cobourg raised $2,313,, its objective being $1,260.

Canada Important

NEW YORK, Aug. 12—(CP). — The New York Times said editorially today that the fact Prime Minister Churchill visited Canada first on his current visit to North America, "is in part a recognition of Canada's outstanding contribution to the common war, high-lighted in recent weeks by the splendid performance of the Canadian troops in Sicily."

Belmont Lake News

Miss Valda Webb of Roseneath, has returned home after spending a week as the guest of Mrs. Jim Rogers.

Misses Ruby and Verna Johnston, Nellie Tinney and Peggy DeCock of Peterborough, have returned after a week's vacation in Roger's cottage "Welcome Inn."

William Midd and party of Wilkesbarre, Penn., are spending a week in the small Rogers cottage.

Mr. and Mrs. Jones and Elizabeth and Mrs. Jones, Sr., of Toronto, were week-end guests at the Carter cottage.

Mrs. Rabilliard of Toronto, who has been the guest of Mrs. Dan Kennedy, returned on Friday.

Mr. and Mrs. Fisher have returned to Belleville after a three weeks' vacation.

Miss Evelyn Melville spent the week-end with her grandmother, Mrs. Melville of Havelock.

Mr. and Mrs. Pilling and Mr. and Mrs. C. Corbett and family returned to Peterborough on Sunday after spending two weeks in Barries' cottage.

Mr. J. Blackie and party have returned to Cleveland, Ohio, after a vacation in one of Rogers' cottages.

Mr. and Mrs. Lester and family have returned to Hamilton after spending their vacation in the Wannamaker cottage.

Mrs. Tanner and family left on Saturday for their home in Holland, N.Y.

Mr. and Mrs. Jack Lowery and Lynn Lowery and Mr. and Mrs. Milton have returned to their home in Windsor.

Mr. and Mrs. James Goldie and family and Mr. and Mrs. Gledhill, of Peterborough, were recent visitors to the lake.

Guests registered this week at Twin Oaks include Mr. and Mrs. Kendall, Oakville, Mr. and Mrs. Matthews, Hamilton, Mr. and Mrs. Kendall and Glenna Kendall, Toronto.

Miss Doris Tinnerman and Mrs. George Condint, of Toronto, are guests of the latter's parents, Mr. and Mrs. Dan Kennedy.

Mr. and Mrs. Dawson and Mr. and Mrs. Thompson of Peterborough, spent Sunday at Twin Oaks.

Mr. and Mrs. H. Collins, Mr. Fred Collins and friends were Sunday guests at 'Camp Rest.'

Jim Rogers, of Peterborough Basic Training Centre, visited his wife over the week-end at the Log Cabin store.

Mr. and Mrs. Terry Smyth and baby Sharon, of Ottawa, are vacationing in Mrs. Barbour's cabin.

Mr. J. Barrie and family returned over the week-end to Peterborough after a vacation in the 'Cedars' cottage.

On Tuesday Mrs. Prest won the prize offered for the afternoon draw at the get-together of the B.W.V. Fund. Mrs. Harper of Toronto, held the winning ticket on the pie when $5 was realized for the fund.

Mrs. Harper of Toronto, is the guest of Mrs. Prest at 'Camp Rest.'

Mr. Howard Van Tassel, who has recently been discharged from the American army, arrived Saturday after an absence of several years and will spend the remainder of the summer at his cottage.

Mr. Arthur Fennell, Registrar of Toronto University, and friends are spending this month at his cottage.

Dr. and Mrs. Baillie and boys of Toronto, are in the Baillie cottage.

Mr. and Mrs. Kennedy and Sandra have returned to Toronto after spending a week, the guests of Mr. and Mrs. Geo. Hubbel.

Miss Mabel Patterson has returned to Peterborough after spending a few days with her niece and nephew.

Misses Naylor and Bailey of Marmora, were Sunday guests of Miss Gwen Rundle.

Mrs. Porter, Mrs. Wagstaff and Miss Rosenburgh, returned on Saturday to Peterborough after spending two weeks at 'Twin Oaks.'

Mr. Lee Treholm's vacation was cut shot when he was called to make a business flight to New York.

Mrs. Mulligan of Toronto, is the guest of Mrs. Leslie Backus.

CAMPBELLFORD

Teachers' Wages Boost Rate For Township

CAMPBELLFORD, Aug. 12. — (ENS). — Township of Seymour residents will in all likelihood be paying more taxes than they did a year ago when the total rate has finally been set, because school teachers' salaries have had to be boosted in order to keep the rural schools open.

Forecasts of an increase in the total rate was made at the August meeting of the Township Council which was presided over by Reeve W. A. Rowe. It was pointed out that a saving had been effected which permitted the lowering of the township rate but this was offset by increases in the county rate. However, a net saving of .2 mills in the general rate was assured with the passage of a by-law fixing the rates as follows:

General county rate 9.2 mills as compared with 9.0 mills last year; County rate for High and Continuation Schools, 5.2 mills (4.5 in 1942); Township rate 7 mills (8.0 in 1942); General school rate 6.5 mills (6.6 last year); High School trustee rate, S.S. No. 8, 2.8 mills (4.1 last year); Debenture rate, 3.8 mills (3.9 last year).

Cancel Dog Tax.

In response to a letter from L. Akins the amount of his dog tax was cancelled. It was decided to make application to the Workmen's Compensation Board for insurance coverage on workmen in the township.

The following accounts were passed:

Bell Telephone, $2.75; D. T. Petherick, road superintendent, $48.60; A. Waters, labor, $40.41; John Petherick, labor, $24.10; K. Buchanan, labor, $24.10; Charles Bullock, labor, $35.95; George Chard, labor, $35.95; Ralph Kerr, labor, $24.10; W. Madill, labor, $40.00; Mrs. George Johnston, $32.90; Mrs. W. MacDonald, $11.40; W. K. Duncan, gravel and labor, $49.90; Mrs. J. Kelly, $6.00; Douglas Rutherford, labor, $6.50; Ted Iliffe, labor, $133.38; James Carr, labor, $106.65; James Milne, labor, 80c; John Macoun, trucking, $130.05; Allan Johnston, trucking, $101.20; W. Stephens, unemployment insurance stamps, $12.33; B. A. Oil Co., supplies, $66.75; Rowe Bros., repairs, $5.75; Mason Bros., supplies, $64.00; Roofers Supply Co., $268.20; F. E. Smith, labor, $3.60.

Man Crushed By Cars

TORONTO, Aug. 12 — (CP). — John T Macdonald of Rodney, Ontario, died in hospital yesterday a few hours after he was seriously injured when caught between two street cars in downtown Toronto.

Police said Macdonald alighted from a south-bound car on Church Street, crossed in front of it and when he noticed a north-bound car stepped back and was knocked under the wheels of the first tram.

Boosts Tally

WASHINGTON, Aug. 12 (AP).— The Navy Department boosted by 52 planes today the number of Japanese aircraft destroyed during the first 10 days of the present offensive in the Central Solomon islands. The aggregate was raised from 147 to 199 Japanese planes shot down by United States airforces and anti-aircraft units.

The American fliers lost 34 planes but 16 pilots were rescued.

Inspectors Careless

WASHINGTON, Aug. 12—(AP).— The War Department announced yesterday that faulty manufacture and inspection caused the St. Louis glider crash in which 10 persons were killed, and said two Army Air Corps inspectors have been temporarily suspended.

Dies In Sicily

Major J. H. W. T. Pope, second-in-command of the Royal Canadian Regiment, who was killed in action in Sicily. Major Pope, who was 29, had been in the Canadian Army since 1934. He formerly resided in Victoria, Quebec City and Ottawa.
(Photo by Blank and Stoller, Ltd.)

COBOURG

Ration Board Ready For Books

COBOURG, Aug. 12 — (ENS) — Moving day for the Ration Board took place Wednesday when it changed quarters from the town clerk's office to the counties council committee room. The Board is making ready for the task of handing out the new ration books.

A meeting was held Tuesday night to arrange for the new books and it was attended by Mayor Jack Burnet, chairman; Mrs. Frank Spooner, Mrs. W. J. Spragge, Miss Madeline Rooney, Reeve A. Hardnden of Haldimand Township, Reeve W. Cole of Hamilton Township; Reeve H. Davidson of Alnwick and Reeve F. Banard of South Monaghan Township. Mrs. Edith Winter is the new ration board secretary, succeeding Miss Kay Shorey who has joined the W.R.C.N.S.

Hours Open

The local ration board office will be open from 9 in the morning until 6 p.m. throughout the week of August 23 to 28. In Hamilton Township the ration books will be issued on Aug. 24, 25 and 26 at the home of Archie Bowman, Baltimore; Mrs. Merwin Grieve, Cambourne; Frank Shier, Coldsprings; Ken Curtis' store at Plainville; M. F. Ames, Gores' Landing; Charles Burrison's store, Harwood; Mrs. H. Goss, Bewdley; Earnest Holdsworth, Bethel Grove.

In Haldimand township the books will be issued Aug. 24, 25, 26 at Adam's Store, Lakeport; Peter Brahaney, Burnley; Mrs. S. McBride, Centreton; Mrs. Charles Child, Fenella; Jack Johnston, Grafton; Miss Mary Broomfield, Vernonville; J. W. Winney's store, Wicklow; Reeve A. Harnden, Eddystone. In Alnwick Township the ration books will be issued at School No. 1 and 25; Township Hall, Roseneath; No. 3 School and Alderville School. The books will be handed out in Alnwick at a date to be announced later.

In South Monaghan they will be issued on Aug. 28 in the township hall at Bensfort and on Aug. 23 at South Monaghan municipal hall.

About 13,040 books will be handed out in this district.

Obituary

JOHN RUSSELL.

COBOURG, Aug. 12—(ENS).—One of Cobourg's best known figures, John Russell, died in his 81st year Wednesday after several months of poor health. He had been a resident of this town for over 20 years and was born in Hamilton township, the son of the late Mr. and Mrs. James Russell. His father was an early settler of the Plainville district.

Mr. John Russell farmed for many years until he retired and came to Cobourg to reside. For some time he served on the Town Council and was also an active worker in the United Church and a keen supporter of the Red Cross and other worthy projects.

The late Mr. Russell is survived by one daughter, Mrs. Charles M. Nichols, of Cobourg; a brother, Archie, and a sister, Helen, both of Cobourg. The funeral will take place from the family residence on William Street to Cobourg Union Cemetery, and the service will be conducted by Rev. W. P. Woodger of Trinity United Church.

Discuss Future Plans

WASHINGTON, Aug. 12—(AP).— Dr. A. Loudon, the Netherlands Ambassador, said after a meeting of the Pacific War Council at the White House Wednesday that the group discussed "future strategy" with President Roosevelt. Canada was represented by Merchant Mahoney, counsellor of the Canadian Legation.

Leaders Chat At Opening

Lieut.-Col. Margaret Eaton, Montreal and Toronto, who is in command of the 150 or more C.W.A.C.'s housed in the barracks at Washington, is pictured as she chatted with Major Ruth C. Streeter, U.S.M.C., at the official opening.

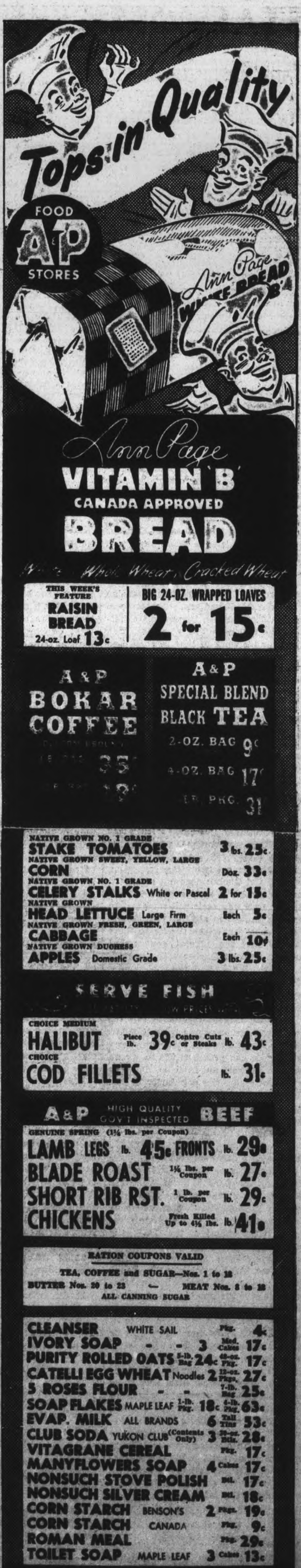

The Examiner

The Peterborough Examiner, published each evening by Peterborough Examiner Limited, Office Hunter and Water Streets, Peterborough, Ont.

W RUPERT DAVIES, President
H. L. GARNER, General Manager
G WILSON CRAW, Managing Editor

Subscription Rates 20c per week in City of Peterborough delivered by carrier; $6.00 per year by mail to outside points.

Members Canadian Press; Audit Bureau of Circulation; Canadian Daily Newspaper Association; Empire Press Union; Ontario Provincial Dailies Association.

TELEPHONE 4641
Private Branch Exchange to all Departments

THURSDAY, AUGUST 12, 1943

The Bye-Election Results

Bye-elections were held on Monday last in Montreal Cartier and Stanstead In Quebec, in Selkirk, Manitoba, and Humboldt in Saskatchewan, and the Federal Government was not upheld in any one of them. There are, we believe, two reasons for the result: first of all, the present federal administration has incurred great unpopularity through the restrictive laws and high taxes which it has introduced as wartime measures; and second, because the Progressive Conservative party did not put up a candidate in any of the ridings, and thus the anti-government vote was more concentrated than it would otherwise have been. Doubtless this decision on the part of Mr. Bracken was shrewd politics; it helped greatly in painting a picture of a discredited government at Ottawa; but it did not give a clear picture of Canadian political sentiment as it stands in relation to all the parties in the field.

* * *

The results invite the close attention of thoughtful Canadians. In Montreal Cartier, for example, the elected candidate was a Communist who has been jailed for his work in that interest, and who was a fugitive from the Defence of Canada laws during the first two years of this war. He ran a close race with a Bloc Populaire candidate, a member of a palpably Fascist group, whose leader, Henri Bourassa, had the face recently to hail Italy and Spain as the true Christian states of the modern world. The Liberal and C.C.F. candidates showed up very poorly beside these strange prophets. In Stanstead also, which has been a Liberal riding for many years, the Bloc Populaire man was elected. Why were the Liberals defeated in these two Quebec ridings? Because the Mackenzie King government, whatever its detractors may say, has dealt firmly with Quebec on many matters respecting the war, and Quebec does not like to be handled firmly. A spoiled child, it must have its own way or it will scream. In choosing these two strange representatives, Quebec has given the lie to those who say that the Liberal government has been choking Quebec with cream.

* * *

In the West two C.C.F. members were elected; in Selkirk, where the Hon. Joseph Thorson had a majority of 5,000 in 1940 the Liberal candidate lost his deposit. There was some hope that Mr. Bracken might stand in that riding, and the Liberals had promised not to oppose him, but he chose not to do so. Perhaps he was wise, for the popularity of Mr. William Bryce appears to be overwhelming. And in Humboldt the C.C.F. victory was decisive, though not so spectacular as in Selkirk.

* * *

No party can congratulate itself whole-heartedly on these results. The victory of the C.C.F. in the West was offset by the defeat of their national secretary in Montreal Cartier, where he came fourth in a field of five, and lost to that worst enemy of the C.C.F., the Communist party in Canada. The Liberals have taken a sound drubbing everywhere. The election of a Bloc Populaire candidate can give no satisfaction to anyone save the small group of zealots which comprises that decidedly unpopular bloc. The Communists, in spite of one success, know how limited their future is in this Dominion; at most they can aspire to become a nuisance group in Parliament. The results of the bye-elections, indeed, show little save that Canada is heading toward a jumble of parties, all of widely divergent opinion. As the Montreal *Gazette* ruefully expresses it: "It is not far-fetched to suggest that if an election were to be held tomorrow, the result might be a Parliament of particles rather than parties ... It is time for Canadians to reflect soberly upon the fate of democracy in France, where parties multiplied until freedom vanished".

* * *

Meanwhile, what of Mr Mackenzie King, whom a section of the press has declared to have been "repudiated" on the strength of these results. As he enters his twenty-fifth year as a party leader we fancy that Mr. King knows enough about the unsteady breath of popular opinion to put a proper value on such manifestations. He need not appeal to the people until 1945, and in the intervening time many things can happen. A few popular moves, a few concessions, a few taxes and restrictions lifted would turn the cold blast into a warm and spicy breeze, blowing him back into power. But wars cannot be fought by courting the people at home, and we predict that Mr. King will stick to the course which he has charted for Canada until the job is done, or until he is turned out in favour of a captain who makes fairer promises. Of his twenty-five years as a leader, more than half have been spent in power, and those who have possessed great power are sometimes glad to relinquish it. Of the man himself, we are happy to reprint this handsome tribute from the Ottawa *Citizen*:

> Whatever the next swing of the pendulum in party politics may be, Mr. Mackenzie King's record as Prime Minister is unique. He has made a distinctive place for himself in Canadian history. As he goes forward into another year of leadership, at the helm of the ship of state in Canada's most momentous year, it is a fitting occasion to set aside party differences and animosities to pay tribute to a great Canadian, William Lyon Mackenzie King.

Whatever the future may hold for him, a man of whom that can be said while he is the war leader of his country need not feel that he has been baulked of power, popular acclaim, or true appreciation.

The Old Frankenstein Muddle

A tireless fighter in A. P. Herbert's Word War, we really must fire a volley at the Toronto *Globe and Mail* for a shocking misuse of the word "Frankenstein". In its issue of Wednesday last, in a leading editorial, this sentence appears: "For his own and his party's undoing, Mr. King, intent mainly upon preserving the ascendancy of his party, went one better than Mary Shelley's hero in that he raised up two Frankensteins". Angels and ministers of grace defend us!

The writer of this sentence clearly knows that Mrs. Shelley wrote *Frankenstein, or The Modern Prometheus*, but has not read the book. If he had done so he would know that the hero himself was named Frankenstein, that he created a full-grown man, and thus did not "raise him up", and that the monster created by Frankenstein had no name.

Among illiterate and careless speakers, and among those whose chief source of cultural nutriment is Hollywood, accuracy in speaking of Frankenstein has—as the G. and M. itself would undoubtedly phrase it—"gone where the woodbine twineth". But we expect something better from a journal calling itself Canada's National Newspaper.

The Vengeance Of Goering

When, early in June, a Lisbon-to-London passenger plane was shot down by the Germans the explanation was offered that the enemy may have thought that Mr. Churchill was on the plane, and wanted to destroy him. That is possible, but hardly likely. It is not hard to find out who travels on the Lisbon planes, and recent visitors to that city are convinced that the Germans have a passenger list of every plane.

It is possible, therefore, that the attack which killed Leslie Howard, among others, was aimed at the actor. Since the outbreak of war Howard had busied himself with propaganda films, in which he was unusually successful. One of his best was a fine piece of anti-Nazi propaganda in which Howard played the part of Pimpernel Smith, an ingenious Englishman who spirited refugees out of Germany. In the last scenes of that film Howard, in his role, was shown defying the threats of Goering himself, and returning triumphantly to England.

Could the destruction of the plane in which Howard travelled have been the result of personal spite? The Nazi bigwigs are incredibly touchy, jealous and petty in such matters. Perhaps Howard paid for his screen appearance with his life, to avenge the injured self-love of Hermann Goering.

NOTE AND COMMENT

Many a German town which used to be an important railway centre has become an even more important air terminus.

Hitler is reported to be "apathetic and depressed" these days. Never mind; when the R.A.F. starts on Berlin they'll put some ginger in him.

We are constantly being advised to take war reports with a grain of salt. Now if we have always felt that a pinch of salt is greatly improved by dropping a large beefsteak on it.

Now that milkweed is worth three cents a pound we suppose that the stuff will become pernickety about its soil, choosy about fertilizers and susceptible to draughts.

An Exchange Of Letters

FOLLOWING are the texts of letters exchanged between General Charles de Gaulle and General Henri Giraud following the recent unification of Fighting French forces in North Africa, General de Gaulle's last order to the Fighting French forces, and General Giraud's first order to the French army, which we feel are of interest to the general public:

◇ ◇ ◇

FOLLOWING the deliberations of the French Committee of National Liberation, General Giraud sent the following letter to General de Gaulle:

Algiers, July 31.

My Dear General,—

"This morning we have made great strides towards the unity of our country. There are no longer two armies. There is a French army, of which you have recognized me as commander, and I thank you for it.

"Tell those who have followed you from the first day, and of whose suffering, hope and bravery I am well aware, that I know what they have done, and that I am certain of what they will do. Little by little, I am certain that with loyalty and sincerity, diverging points of view will be brought together, and we will again find ourselves, all of us, what we have never ceased to be—soldiers of France.

"I ask all of them to keep their admiration and affection for you, and to give me the confidence and devotion which the African army has always shown me, so that we may accomplish the sublime task which claims us all—the liberation of France."

To our meeting soon in liberated Metz,
Very cordially yours,
Signed: HENRI GIRAUD.

General de Gaulle replied as follows:

Algiers, August 2.

My Dear General,—

"Your letter touched me deeply, and will go right to the heart of the Fighting French forces. Since the misfortunes of the Battle of France, they have been the rear guard of our army. Circumstances of which they never despaired have been such that this rear guard has become the van guard. In the French military organization now rebuilt, they will preserve their identity, their character, and at the same time, their order.

"The French Committee of National Liberation has made you commander-in-chief of all the available forces of our army. I am sure they will follow you with all the confidence and devotion merited by the great soldier and and the great leader that you are.

"Tomorrow, with the help of God, you will lead them into the decisive battle which will liberate our country."

With fraternal greetings.
Signed: CHARLES DE GAULLE.

◇ ◇ ◇

AFTER the exchange of correspondence, General de Gaulle sent the following order of the day:

Algiers, August 2.

"Officers, non-commissioned officers, soldiers, sailors and airmen of the French Committee of National Liberation—My comrades, for more than three years now you have been fighting for our country. Events have entirely justified your attitude; the voice of France, which you never doubted, has at last made itself heard. The unity of the French army has now been re-established. All that remain of the available forces of France find themselves gathered together to march against the enemy. A glorious leader, General Giraud, has been made commander-in-chief.

"Happy at being reunited with comrades whose van guard you were, you will remain the crusaders of the Cross of Lorraine, constituting a fraternal, model unit fighting in the front lines until France is victorious.

"Later, our country will need your ardor and your enthusiasm for the immense work of renovation.

As for me, to whom you have accorded the greatest honor that a man can know, that is, to be followed, voluntarily, in effort and in sacrifice, I remain at the post where I have been called to serve, bound to you more closely than ever."

Vive la France!
Signed: CHARLES DE GAULLE.

◇ ◇ ◇

IN his turn, General Giraud sent the following general order:

Algiers, August 3.

General order number one.

"Officer, non-commissioned officers, corporals, soldiers and sailors of the French army, reunited under my command, I salute our flags and bow before our dead.

"There is a single important task: deliver France; deliver our prisoners. It is to this task that I ask you to consecrate yourselves; to direct all your spirit and all your strength. You have shown the world—our allies as to our enemies—that you wanted to fight, even without arms. You will prove to them tomorrow that you will, and can fight with whatever modern weapons there be.

"I ask you all that obedience in which consists the chief strength of armies; devotion, which creates confidence, and gaiety which inspires enthusiasm.

"France is the country of hope. I am sure that you all believe in the resurrection of eternal France. We all have our eyes fixed over there where those we love and those who love us are waiting for us, calling to us, trusting us."

Signed: GENERAL GIRAUD,
Commander-in-Chief.

Unconsidered Trifles

"It seems to me, Mary, that you're marrying very hastily. What is the policeman's name?".

"I don't know his name, but I've got his number."

◇ ◇ ◇

Teacher: "Now, Monty, can you tell me what a grape is?"

Monty: "A gooseberry that's had a shave, sir."

◇ ◇ ◇

Customer—"My goodness, eggs are high."
Grocer—"Sure, part of the war program."
Customer—"How?"
Grocer—"All the hens are making shells."

◇ ◇ ◇

Ethel: "She's sorry enough that she married him, I'll wager."

Mabel: "The idea! How can you say that? He thinks her a perfect angel, and treats her—"

"As though she really were one. He doesn't buy her anything to wear."

BRIDGE

A Lament for Musical Boxes

THE mechanical genius of the present age has decreed that if Mahomet cannot go to the mountain, then the mountain must go to Mahomet; or, in other words, if man does not want to go forth in search of music, he can stay comfortably at home and have it brought to him there. But even in those unenlightened days we had our makeshifts for the genuine article. My father nourished a passion for musical boxes of every description, and the house almost overflowed with them. Some were cunningly designed as bits of ordinary domestic furniture or objects of common use, and the visitor who hung up his hat on a certain peg of the hall rack, or who absent-mindedly abstracted the wrong umbrella from the stand, would be startled at having provoked into life the cheerful strains of William Tell or Fra Diavolo. But others were serious and solid affairs, elaborate of build, full of strange devices and bringing forth sounds of elfin delight. That delicate tintinnabulating tone, those laughing cascades of crystalline notes, that extravagance of ornament truly rococo, the comic battery of drums and other tiny clattering things, how I loved them then, and how I lament their absence now! For they would seem to have vanished utterly from the earth like a part of some submerged civilization, and though I have wandered over most of the land of their origin in search of surviving specimens, a generation has grown up to which they are almost as unfamiliar as the velocipede or spinning wheel. And yet to have them back again I would cheerfully throw into the sea or on to the dust heap most of those triumphs of modern invention which claim to be trustworthier instruments of reproduction.... Although toys, and none pretended they were anything better, they were lovely toys and harmless to offend the most fastidious ear. Hearing them render anything grave or monumental suggested tiny copies of Michael Angelo or John of Bologna done in Dresden or Chelsea porcelain, and if one could not help laughing, at all events the laughter was kindly and affectionate. — From "A Mingled Chime," by Sir Thomas Beecham. (New York: Putnam.)

The Responsibility of Us All

FIRST, to determine what we want to win, it is clearly necessary to reach substantial agreement with our Allies. Here, as in our own Revolution, agreement in detail is not necessary, or even desirable. But unless we are to repeat the unhappy history of the last war, agreement in principle must be won. Moreover, it must exist not just among the leaders of the Allies. The basic agreement I am thinking of must be established among the Allied people themselves. We must make sure that we are all fighting for essentially the same thing.

Now what does this mean? It means that every one of us has the obligation to speak out, to exchange ideas, freely and frankly, across the Pacific, across the Atlantic, and here at home. Unless the British people know the way we are thinking in America, and take it to heart, and unless we have a similar idea of what they are thinking in England and in the Commonwealth, there can be no hope of agreement. We must know what the people of Russia and China aim for and we must let them know our aims....

We have been told, for example, that private citizens, particularly those not expert in military affairs or those unconnected with government, should refrain from making suggestions about the conduct of the war—military, industrial, economic, or political. It is said that we must remain silent and allow our leaders and the experts to solve these problems unmolested.

This position threatens, I believe, to become a tight wall which will keep the truth out and lock misrepresentation and false security within. I reported to the American people when I returned last fall that in many important respects we were not doing a good job; that we were on the road to winning the war, but that we ran a heavy risk of spending far more in men and materials than we need to spend. That report was based on facts. Such facts should not be censored. They should be given to us all. For unless we recognize and correct our mistakes, we may lose the friendship of half our Allies before the war is over and then lose the peace.

It is plain that to win this war we must make it our war, the war of us all. — From "One World," by Wendell L. Willkie. (New York: Simon & Schuster.)

Comradeship Which Will Endure

ON the mutual understanding of each other by Britons and Americans the future happiness of nations depends more than on any other world cause....

Americans and Britons both, we must and will think for ourselves, and know why we do a thing before we do it. We have that ingrained respect for the individual conscience which is at the bottom of all free institutions....

I do not believe in formal alliances or in grouping nations to exclude and keep down other nations. Friendships between countries should have the only true reality of common sentiment, and be animated by desire for the general welfare of mankind. We need no formal bonds, but we have a sacred charge in common, to let no petty matters, differences of manner, or divergences of material interest, destroy our spiritual agreement. Our pasts, our geographical positions, our temperaments make us, beyond all other races, the hope and trustees of mankind's advance along the only lines now open—democratic internationalism. It is childish to claim for Americans or Britons virtues beyond those of other nations, or to believe in the superiority of one national culture to another; they are different, that is all. It is by accident that we find ourselves in this position of guardianship to the main line of human development.... But we are at a great and critical moment in the world's history....

Under the pressure of this war there is, beneath the lip-service we pay to democracy, a disposition to lose faith in it because of its undoubted weakness and inconvenience in a struggle with states autocratically governed; there is even a sort of secret reaction to autocracy. On those lines there is no way out of a future of bitter rivalries, chicanery and wars, and the probable total failure of our civilization. The only cure which I can see lies in democratizing the whole world and removing the present weaknesses and shams of democracy by education of the individual conscience in every country. Good-by to that chance if Americans and Britons fall foul of each other, refuse to pool their thoughts and hopes, and to keep the general welfare of mankind in view. They have got to stand together, not in aggressive and jealous policies, but in defense and championship of the self-helpful, self-governing, "live and let live" philosophy of life.

The house of the future is always dark. There are few cornerstones to be discerned....But of these few one is the brotherhood and bond of the English-speaking races, not for narrow purposes, but that mankind may yet see faith and good-will enshrined, yet breathe a sweeter air, and know a life where Beauty passes, with the sun on her wings....

In the climb to that mountain top of a happy life for mankind our two great nations are as guides who go before, roped together in perilous ascent. On their nerve, loyalty, and wisdom the adventure now hangs....

We shall not fail—neither ourselves, nor each other. Our comradeship will endure. — From "Addresses in America," by John Galsworthy. (New York: Scribner, 1919.)

Hard To Believe How Time Flies

AUGUST 12

1913 City Council has made arangement for a five years' supply of crushed stone.

Mrs. E. A. Cooke, sister of H. R. H. Kenner is dead at Revelstoke, B.C.

John A. McNabb of Peterborough has been elected president of the Canadian Window Trimmers' Association.

Careless campers are blamed for bad bush fires raging around Pigeon and Ball Lakes.

Rinks skipped by R. M. Waddell and J. E. Fitzgerald are attending the Dominion bowling tourney in Toronto.

1923 Board of Health decides in future to take specimens of milk for testing without any previous warning.

The Examiner carries a story of the departure of the first harvesters' excursion of the season.

The Peterborough Lumber Company's limits are threatened by a bush fire raging close by.

Rev. Thomas Mark of Cochrane addresses the Peterborough Royal Black Knights.

Peterborough ball club defeats Cobourg 12 to 1 in the opening game of the second half of the Central Ontario League race.

1933 One hundred unemployed picket an East City home where eviction proceedings are threatened.

A street dance sponsored by the Millbrook Agricultural Society is attended by more than 1,200 people.

Miss Whitton of Aviston has been appointed principal of the Havelock Continuation School at a salary set by the board at $1,200 a year.

Kingston Ponies even up the playoff series by defeating the Petes here 6 to 0, getting five runs off Russ Kitchen in the first innings. Yammy Jamieson pitches for the winners.

IN WAR TIME

1918 Lieut. Reginald Stratton of Peterborough has been awarded a bar to the Military Cross which he won last year.

Word has been received of the wounding overseas of Capt. T. B. Marling of Lakefield, who was one of the officers of the 93rd Battalion.

J. H. Burnham threatens to call a public meeting to protest against the proposed importation of cheap labor into Canada.

An automobile owned by P. J. Moore is struck and damaged by a street car on Charlotte street.

Skips Walter Oke and J. A. McKone of Peterborough are taking part in the Dominion lawn bowling tourney in Toronto.

A Bible Message

(From the Authorized Version)

BUT now thus saith the Lord that created thee, O Jacob, and he that formed thee, O Israel, Fear not' for I have redeemed thee, I have called thee by thy name; thou art mine....

I will say to the north, Give up; and to the south, Keep not back: bring my sons from far, and my daughters from the ends of the earth; even every one that is called by my name: for I have created him for my glory, I have formed him; yea, I have made him....

Ye are my witnesses, saith the Lord, and my servant whom I have chosen: that ye may know and believe me, and understand that I am he: before me there was no God formed, neither shall there be after me.

I, even I, am the Lord; and beside me there is no saviour. I have declared, and have saved, and I have shewed, when there was no strange god among you: therefore ye are my witnesses, saith the Lord, that I am God. (Isa. 43: 1, 6, 7, 10-12.)

◇ ◇ ◇

Be ye therefore perfect, even as your Father which is in heaven is perfect. (Matt. 5: 48.)

Letter To The Editor

NOT WELCOME ON FARMS

Editor, Examiner.

Sir,—City Dweller should read some of the discussions in some of the farm magazines about city visitors to the farm in the summer. There must be others like her who enjoy the cream, chickens, fruit and vegetables which the farmers work so hard to produce and then tell their friends how well the farmers fare. They do not stop to think that the farmers could sell what they give free to this type of unwelcome city visitor.

One farmer's wife thought that when these city women do not feel like preparing Sunday dinner they fill the car with family and friends and go off to the country for a good meal. Another was thankful the gas shortage would cut down the number of such visitors. A third wrote that she served bread, butter and milk to one family, and they never came back.

Another stated that any meal served in a farm home could be exactly duplicated on any city table. Also the average city man can earn enough to pay for the farm produce of the meal in less time than the farmer takes to grow the same materials.

Farmers' families are glad to see their relatives and close friends, but farmer wives are very tired after a week of hard work and need a rest from cooking for casual acquaintances.

City Dweller should know that country people work harder out in the air and require more food than the indoor workers. If the farm woman has to churn to get enough butter that is one more extra task for her in these busy times.

Lifelong Co-operator had better go back to the farm if he thinks it is so wonderful. He expects to pay as little for everything from the farm as he got when he lived there.

It is mean talk by such as he that is driving the girls and boys from the farms.

I agree with all that Co-operator wrote. We are tired of the cry for a ceiling as soon as the price of something that is scarce, goes up. The farmers are no further ahead because they haven't as much to sell.

G.L.

TAKE YOUR CHOICE

A nervous girl was chatting to her vicar about fishing, on which she was keen.

"Did you manage to get any fishing while you were away?" inquired the vicar.

"Oh, yes," replied the girl. "Quite a lot—mostly perch and chub, though they're not particularly nice to eat. Which do you prefer, vicar, she added, "cherch or pub?"

Two Officers Killed In Short Time

LONDON, Aug. 12 (CP).—Major J. H. W. T. Pope, of the Royal Canadian Regiment, who took over the command of that unit Monday in Sicily after its commanding officer, Lt.-Col. Ralph Crowe, had been killed in action, was himself killed shortly afterwards, his mother was informed here last night. Considered by high army officials to be one of the most brilliant young officers in the Canadian Army, Major Pope was only 29.

His wife, the former Miss Mary Kinghorn, resided at "Rayorham," Parkville, B.C., with their three-year-old daughter, Sarah. His father, Col. E. W. Pope, lives in Victoria and his mother had come recently to London from there to dispose of her home here. She is the former Margaret Marie Ginge.

Major Pope was well-known in the Canadian Army as the author of pamphlets used by basic training units, written while he was on the headquarters staff at Ottawa before proceeding overseas in July, 1941.

In September, 1939, Major Pope was promoted to the rank of captain in the R.C.R. and in January, 1940, was appointed adjutant of the Training Centre in Toronto. From this post he went to headquarters at Ottawa, where he was made a major and appointed G.S.O. 2. When he went overseas he held the rank of brigade major and graduated last year from the famous staff college at Camberley, Eng.

The first of his family, which is well-known in Canadian military circles, to give his life in the present conflict, Major Pope has two brothers, Joseph and Hugh Frances, of London, both taking basic training at Stratford.

New SANDWICH FAVOURITE

Mix equal parts of French's Mustard and butter and use as a sandwich filling. Easy and a big favourite with all! Try it in tomorrow's lunch box.

C.W.A.C.'s Take Over Famous Mansion

Where satin-gowned ladies once glittered, khaki-clad C.W.A.C.'s now gather. The Townsend mansion, elegant home of American Undersecretary of State and Mrs. Sumner Welles, is now officially the Canadian Army's girls' barracks in Washington, D.C. Some of the girls are pictured ABOVE enjoying their recreation room, which is in the huge ballroom. It is bare now except for a piano and a recording machine. From the 15-foot ceiling hang two eight-foot crystal chandeliers.

Found In Woods

PARRY SOUND, Aug. 12 (CP). Word was received WRITER. HE LOST IN THE 18-
Louis 'S PLAYOFF TO "JUG" McSPADEN ? —

Kiska Invasion Likely At Early Date

By JOHN M. HIGHTOWER
Associated Press Staff Writer.

WASHINGTON, Aug. 12 (AP).—Prolonged silence on American military activity in the north Pacific raised new speculation today over the imminence of an invasion of Japanese-held Kiska Island.

The last reported action at Kiska was 12 days ago, when a naval force shelled defence positions for the eighth time in July.

Usually well-informed quarters here profess to be without information on the fighting in the Aleutians since then, and cite the weather as a possible explanation for the apparent inactivity. In the past, fog and storm have made operations impossible for several days at a time but except in mid-winter have not caused a halt of as much as 12 days.

Keeping Quiet.

One explanation discussed unofficially is that the American commanders in the Aleutians have been gathering their forces for a final campaign to reconquer Kiska. Another is that any operations which might be in progress preliminary to such a campaign are not being disclosed for strategical reasons.

Whatever Tokyo finds out about its beleaguered garrison, therefore, must come from Kiska itself and the Japanese there might be heaving trouble furnishing adequate reports. Their communications equipment, like all their other installations, must have taken a heavy beating in sea and air assaults.

Reconquest of the island has been a subject of speculation ever since the Japanese occupied it early in June, 1942. The prospects of an ... greatly

BASEBALL RECORD

INTERNATIONAL LEAGUE

	Won	Lost	Pct.
Toronto	78	44	.639
Newark	64	53	.547
Montreal	63	57	.525
Rochester	57	59	.491
Syracuse	57	60	.487
Buffalo	55	64	.462
Baltimore	50	64	.439
Jersey City	46	69	.400

Wednesday Results

Toronto 4-0, Jersey City 3-2
Montreal 16, Baltimore 4
Newark 7-4, Buffalo 4-8
Syracuse 5-2, Rochester 3-0

AMERICAN LEAGUE

	Won	Lost	Pct.
New York	61	39	.610
Washington	55	50	.524
Detroit	51	48	.515
Cleveland	51	48	.515
Chicago	51	49	.510
Boston	49	52	.485
St. Louis	45	54	.455
Philadelphia	40	63	.388

Wednesday Results

St. Louis 9, New York 1
Detroit 3, Washington 2
Cleveland 10-2, Philadelphia 5-1
Boston 10, Chicago 0

NATIONAL LEAGUE

... friends in Peterborough and Smith.

Mr. and Mrs. W. Sykes, of Warkworth, spent Wednesday at the Clysdale home. Master Eddie returned with them after a holiday with his grandparents.

Master Allan Forsyth returned on Saturday after a two weeks' holiday with his grandfather, Jas. Collins, of Keene.

Mr. and Mrs. Max Telford, of Peterborough, were week-end guests at the Tedford home.

Mr. William Tighe visited his brother, Mr. Ed. Tighe, North Douro, who has a broken jaw.

Mr. and Mrs. Roy Barrett, of Fenelon Falls, were Sunday guests with Mr. Raymond Armstrong.

Sunday guests with Mr. and Mrs. Percy Hall were: Mr. and Mrs. Ronald Clements and family, Mr. and Mrs. M. McManus of Peterborough, and Mr. and Mrs. Harold Clifford, of Warsaw.

Miss Barbara Harris, of Peterborough, is spending a holiday with Mrs. Armstrong.

Mr. and Mrs. Russel Mundell, of Smith, were Sunday guests at the Tedford home.

Mr. and Mrs. George Clysdale were in Warkworth on Friday.

Mr. and Mrs. Ed. Clancy and family were Sunday evening guests of Mr. and Mrs. Thomas Fitzgerald.

Mr. and Mrs. Bruce Kidd and family and Mr. and Mrs. David Nelson and family spent Sunday at Birdsall, guests of Mr. and Mrs. Pacey and Mr. and Mrs. Dunlop.

Mr. and Mrs. Bob Greer and Jimmie, of Toronto, spent last week at the Kidd home.

Landed On Cow

Flight-Lieut. Vaughan Ganderton, bomber pilot from Edmonton, Alta., made a safe but rather undignified parachute landing in southern England not long ago—he came down on the back of a cow. He and his crew were forced to bail out when their aircraft was put out of action by an enemy night fighter on the way to Cologne, and had to turn back. None of thet crew was injured by the machine-gun and cannon fire which disabled their "kite."

HASTINGS

School Section Gives Shower For Teacher

HASTINGS, Aug. 12.—(ENS).—Over 100 friends gathered at Fleming's School on Monday evening at a miscellaneous shower in honor of Miss Ena Revoir of Havelock (previous teacher of the school), whose marriage to Gerald Mulligan of Bethany will take place on Thursday evening.

During the evening Mrs. Basil Johnston presented them with a table decorated in pink and white, laden with gifts.

The evening was spent in dancing, with music supplied by James Beamish and Marvyn Preston. Lunch was served at midnight. Friends were present from Hastings, Havelock, Trent Bridge and the district.

Bishop Installed At Ogdensburg

OGDENSBURG, N.Y., Aug. 12—(CP) — The Most Rev. Bryan J. McEntegart was installed yesterday as fifth Bishop of the Roman Catholic Diocese of Ogdensburg before an assemblage that included Archbishop Alexandre Vachon of Ottawa, a Chinese bishop, nine other bishops, and 300 priests.

Bishop McEntegart takes over the Adirondack See, which covers all of Northern New York along the Canadian border from Lake Ontario to Lake Champlain and extends southward to within a few miles of the Mohawk Valley, with a 25-year record as a charity worker.

1868 "BONESHAKER"

With candid courage, the manufacturer of this rugged model called it from the first, "The Boneshaker". Rugged, even primitive though its design may seem today, this was a leading quality bicycle in the early seventies of the last century. The chain and sprocket drive was not to appear until some years later.

THROUGH the changing cycles of the 75 years since 1868 (31 years manufacturing in Canada) Libby's has sought to serve faithfully and well, whatever the stress of the times might be. Each year brings us all new problems: To Libby's September 1939 was another startling challenge to use the lessons and experiences of the past.

Libby's has weathered other wars. The problems of this one are different, more acute, but not unsurmountable.

Some Libby's products — perhaps your favourite among them—have had to be withdrawn from civilian distribution. On others, the available quantity is curtailed.

On still others, Libby's production is as great or greater than ever—for instance, Libby's "Gentle Press" Tomato Juice and Libby's Prepared Mustard—but steadily mounting demand quickly depletes your grocer's shelves.

To meet this situation as effectively as possible, Libby's strives constantly to increase production and daily endeavours to distribute available supplies on an equitable basis to every community. Meanwhile, Libby's uniformly high quality continues to distinguish every can and bottle that bears the Libby's Label.

LIBBY, McNEILL & LIBBY OF CANADA, LIMITED
Chatham • Ontario

DISTINCTIVE in every way!

RATION COUPONS VALID
TEA • COFFEE • SUGAR Nos. 1 to 12
• BUTTER • Nos. 20 to 28
• MEAT • Brown Spare "A" Coupons Marked 8 to 11
• CANNING SUGAR • Coupons Marked June, July, August and September

SPECIAL—FROM CALIFORNIA, JUICY
LEMONS - - - - Med. Size 360's 35c
ONTARIO DOMESTIC GRADE DUCHESS
COOKING APPLES - 3 lbs. 25c

Now at its best GOLDEN CORN ARRIVING FRESH DAILY

ONTARIO SELECTED
CANTALOUPES
Carefully Graded and Priced according to size
ONIONS - - 3 lb. 19c
ONTARIO NO. 1 GRADE, COOKING LARGE
SELECTED, FIRM, SOLID
Head Lettuce - Good Size Heads 5c
ARRIVING FRESH DAILY
Ontario Stake Tomatoes
The pick of the finest vines from Aldershot and Burlington areas.

ONTARIO SELECTED
Cucumbers 5c and 2 for 15c
Carefully Graded and Priced
NEW SEASON'S IMPORTED
YAMS - - 2 lbs. 25c
The Aristocrat of Sweet Potatoes.
ONTARIO SELECTED
Wax Green Beans 2 lbs. 19c
ONTARIO SELECTED—Green or White
Celery Stalks Good Size Stalk. Each 6c
ONTARIO NO. 1 GRADE
New Potatoes - 10 lbs. 37c

CHOICE FRESH YOUNG MILK-FED
ROASTING CHICKENS

GRADE "A" lb. 43¢
GRADE "B" lb. 41¢

NON-RATIONED COOKED MEAT ITEMS
MAC. and CHEESE LOAF Sliced lb. 26¢
DUTCH STYLE LOAF - - Sliced lb. 26¢
BRUNSWICK SAUSAGE lb. 35¢
LUNCHEON ROLL - - - Sliced lb. 37¢
SPICED PORK LOAF - - Sliced lb. 21¢

THE ORIGINAL MALT FLAVOURED CHEESE
INGERSOLL MALTED CHEESE ½-lb. PKG. 19¢

Save Coffee! With LOBLAW'S NEW COFFEE SUBSTITUTE
IT'S NEW AND DIFFERENT
NO COUPONS REQUIRED 1-lb. PKG. 29¢

Jewel Shortening 1-lb. Pkg. 19¢
HEINZ PREPARED MUSTARD - - 6-oz. Jar 9¢
MASTER Brand MIXED Dog Biscuits 2 1-lb. Pkgs. 25¢
LIPTON'S NOODLE SOUP MIX 2½-oz. Pkg. 2 for 25¢
LAING'S C.C. SAUCE 8-oz. Bottle 18¢
OGILVIE Wheathearts 3-lb. Pkg. 25¢
CLARK'S GOVERNOR SAUCE 8-oz. Bottle 23¢

GET YOUR PICKLING SUPPLIES NOW!

WHOLE MIXED
• PICKLING SPICE - - lb. 19¢
• DURHAM MUSTARD - ¼ lb. 10¢
• CELERY SEED - - - - ¼ lb. 18¢
• MUSTARD SEED - - - ¼ lb. 14¢
• TURMERIC - - - - - ¼ lb. 12¢
• WHOLE CLOVES - - - ¼ lb. 15¢
• CINNAMON STICKS - Pkg. 6¢
BLENDED or SPIRIT
• BULK VINEGAR - - - Gal. 30¢
• JARS - ½ Gallon Size Doz. $1.39
• JARS - Medium Size Doz. $1.05
• JAR RUBBERS - - Pkg. of 12 5¢
• ZINC JAR RINGS - - - Doz. 25¢
• CERTO - - - - - 8-oz. Bottle 25¢
• FRUIT KEPE - - Pkg. of 25 Tablets 25¢
• FRUIT PAK - - - Pkg. of 25 Tablets 18¢
• MEMBA SEAL - - - Pkg. of 25 9¢
• JELS RITE - - - 8 Fluid Oz. Bottle 19¢

SERVE RICE Often
• IN SOUP
• AS A DESSERT, PUDDINGS, ETC.
2 lb. 23¢

DIAMOND TOILET FLUSH - - - - - - Small Tin 14¢
SCARFE'S FRENCH WAX - - - - - - - 1-lb. Tin 43¢
STAR AMMONIA POWDER - - - - 2 Pkgs. 11¢
PRINCESS SOAP FLAKES - - - - - - Reg. Pkg. 24¢
CASHMERE BOUQUET TOILET SOAP - - - Cake 6¢
OXYDOL - - - - - Large Pkg. 23¢
IVORY SOAP - - - 6-oz. Cake 6¢

2 24 ozs. LOAVES 15¢
LOBLAWS Cottage BREAD

LOBLAW'S FAMOUS TEAS
"From Plantation to Your Cup"
LOBLAW'S BROWN LABEL ¼-lb. Pkg. 18¢ ½-lb. Pkg. 33¢
LOBLAW'S BLUE LABEL ¼-lb. Pkg. 19¢ ½-lb. Pkg. 35¢
LOBLAW'S RED LABEL ORANGE PEKOE 2-oz. Pkg. 12¢ 4-oz. Pkg. 22¢ 8-oz. Pkg. 40¢

PRICES EFFECTIVE UNTIL SATURDAY NIGHT, AUGUST 14TH

LOBLAW GROCETERIAS CO., LIMITED

GENELECS COP FIRST GAME OF SEMI-FINALS FROM SWITCHGEAR

Alsab In Action Again For Pawtucket Try

Entry in $10,000 Chicago Handicap at Washington Park, Chicago, has been dropped by Al Sabath, owner of Alsab, so that the four-year-old can make his 1943 debut against the less strenuous competition in the $5,000 Pawtucket Handicap at Narragansett Park. Alsab, who has been out of action with an injury, is pictured during workout before leaving for the east.

Pine Ridge Alex Captures Canadian Pacing Derby

NEW HAMBURG, Aug. 12. — Those who were able to attend the harness racing fiesta here on Tuesday were treated to the best afternoon's race card witnessed this season.

In every sport the crowd loves a champion, and the harness horse sport bears no exception to this display of admiration, so when Pine Ridge Alex, owned by Alex Parson, London, and driven by Lou James, won the eighth annual Canadian Pacing Derby, the enthusiasm of the spectators literally soared to new heights. Not only did Pine Ridge Alex win a portion of the money, but he lowered his record from 2:07¾ to 2:06¼— in the first heat, when he headed the game and veteran pacer Lastic Grattan, who holds the track record at 2:05¾ established a few years ago.

Canadian Pacing Derby, Purse $1,500:

Pine Ridge Alex, James	1	1	4
Lastic Grattan, Hillock	2	2	1
Miller Brooke, McDonald	6	5	2
Babe Grattan, Campbell	3	3	5
William Direct, Weiner	4	6	3
Frisky Lee, Fraser	5	4	6
Star Henley, Stroud	8	8	7
Winston Grattan, Morrissey	7	7	dr

Time—2:06¼, 2:08, 2:09¼.

Three-year-old Pace, Purse $500:

The Count, Chapman	1	1	1
Lee Peters, Hillock	2	2	2
Frisco Lee, Milton	5	3	3
Lorne Lee, Buchan	3	6	4
Bob Canuck, Tolhurst	4	4	5
Catharine Stout, Fraser	6	5	6

Time—2:13, 2:12¾, 2:10½.

Derby Trial, Purse $400:

Black Prince, Tolhurst	7	1	1
Oxford Lad, Milton	1	2	2
Giftline, Moore	2	3	4
Pine Ridge Jim, Hillock	3	4	5
Holyrood Belwin, Weiner	4	5	3
Sir John, Stroud	6	7	6
Bud Volo, Linberg	5	6	dr

Time—2:09¾, 2:08¼, 2:09¼.

Scott Memorial Trot, Purse $400:

Miss Cream Tartar, Milton	2	1	1
Darkey Volo, Toor	1	2	2
Love Call, Chapman	3	5	4
Bruce Henley, Thompson	5	4	3
Ray Harvester, Berry	4	3	6
Pandora, Pierce	7	6	5
Birdie Dale, Harvey	6	8	7
Diana Lee, Foster	8	7	8
Tommy S., McDonald	9	9	dr

Time—2:12¼, 2:11, 2:10.

Drivers Floyd Milton and Lorne Tolhurst each received $50 for lowering the previous heat record in the Derby trial.

Gunder Haegg Finishes Tour Without A Defeat

NEW YORK, Aug. 12.—(AP). — Having written two new American records into track and field annals in the course of chalking up eight successive victories in a coast to coast tour, Sweden's Gunder Haegg is ready to return home and renew his duels with Arne Anderson—the Swedish school teacher who lowered the International mile mark to 4:02.6 while Gunder was whipping this country's best.

Haegg completed his all victorious United States campaign last night by again taking the measure of Gil Dodds, Boston Divinity student, and Bill Hulse, New York chemist, in a mile race at Randall's Island.

The stage was all set for what Amateur Athletic Union officials hoped would be Haegg's greatest performance, but the time of 4:06.9 was somewhat of a disappointment to the estimated crowd of 5,000. Last night's gate was expected to bring the receipts of Haegg's tour to $130,000 — all of which goes to the Army Air Force Fund. Although the time was 1.6 seconds off the American record, Haegg hung up in beating the same pair in Boston, the race was one of the most thrilling as the flying Swede registered by two yards over Dodds with Hulse another three yards back. Dodds was clocked in 4:07.2 and Hulse in 4:08.2.

Haegg, who also lowered the American standard for two miles to 8:53.9 at Los Angeles, said he hoped to leave for home the week of Aug. 23 and arrive in time to match strides with Anderson at Gottenberg on Sept. 13.

"I'll be back next winter, if possible," Haegg told his American audience. "If not then, after the war and may that be soon."

Brinton Girls Defeat Motors 24-12

Scoring in every innings the Brintons managed to double the count on the Johnson Motors girls in a Girls' Softball League game at the East City Bowl on Wednesday night. The final score was 24 to 12 for the Brinton outfit.

The winners opened up with a seven-run barrage in the first inning and the issue was never much in doubt after that, although the Outboard Marines never stopped trying. Singles by Marg and Thelma Batley and Doris Walker and a homer by Beryl Lee, Brinton pitcher, were the big factors in that opening scoring surge.

The Johnson Motor girls had their big inning in the fourth when they cut loose with six hits to score five runs. Marg Smith, Marines' shortstop, powdered a homer with two on and that was the big blow of the inning.

Both clubs scored in every frame until the sixth when the Johnson Motors' run-getting terminated and they were shut out for the balance of the game.

By innings:

Brintons	721 123 25	—24
Johnson Motors	231 510 00	—12

Brintons — M. Batley 1b, M. Drumm lf, T. Batley 3b, Betty Hamblin rf, Marg Thompson 2b, Doris Walker cf, B. Lee p, R. Killen c, Agnes Weir ss.

Johnson Motors— E. Young lf, P. Ferguson rf, Helen Mark p, J. Nice c, V. Mitchell 3b L. McMillen 1b, T. O'Toole cf, Marg Smith ss, J. Withers 2b.

Umpires — Scott at the plate, Hayden on the bases.

Sports Menu

TONIGHT, AUGUST 12

Men's City League:

Soldiers vs. Battery, Riverside Park, 6:45 o'clock. Semi-final playoffs.

Industrial League:

Raybestos vs. Marines, Brinton Field, 6:45 o'clock.

FRIDAY, AUGUST 13

Men's City League:

Genelecs vs. Switchgear, Riverside Park, 6:45 o'clock.

Complete Auto Service
MOTOR REPAIR, BODY BUMPING, REPAINTING
J. J. DUFFUS CO.
Tel. 3737

RCAF Forms New Athletic Group

TORONTO, Aug. 11.—(CP). — Formation of an Athletic Association in No. 1 Training Command of the Royal Canadian Air Force was announced to-day. The Association was authorized by Air Vice Marshal F. S. McGill, Air Officer Commanding.

Ontario has been divided into four sections for athletic competition; Eastern Ontario, with Flt. Lt. B. Horton of Trenton, in charge; Niagara Peninsula, with FO. Jack McGill of Hagersville, in charge; Western Ontario, with FO. George Hull of Fingal in charge; and the Toronto area, in charge of Flt. Lt. George N. Duthie.

Toronto will be the locale of all championship competition in the Command. Baseball championship will be settled next week, track and field championships will be held Aug. 31, softball, tennis and horseshoes Aug. 26 and soccer and swimming Sept. 4.

Additional Sport On Pages 2, 7, 14

SPORTS — DAY BY DAY

By FRED D. CRAIG

Tonight's City Softball League battle between the Military Training Centre club and the 4th Battery will undoubtedly attract the biggest crowd of the year. The rivalry between the two clubs is high, and excitement has been mounting since the 6-6 tie game the rivals staged on Tuesday night. The windup of that battle with Soldiers lost what would have been the winning run when Joe Stewart made a great throw to the plate has had the fans talking ever since, and they will be all out tonight as the two clubs tie into each other again. It is expected that the Soldiers will call upon Jack Wilson to do the throwing for them on this occasion, while Dave Wilson will probably work for the Battery. Incidentally the boys from the camp have not been able to beat the big fellow this season, although only Joe Stewart's good right arm prevented them from turning the trick Tuesday. It will be a tight battle from the opening ball, as the two clubs battle to get the jump on the opposition. Fans and players are asked to note that the game will get under way at 6.45 o'clock, the start having been advanced fifteen minutes to give a better chance for better lighting conditions.

* * * * * *

Manager Ted Johnson's Genelecs, who have not lost a City League game in their last nine starts, winning eight and getting a draw in the other fixture, get away to a flying start in the semi-final series with the fourth-place Switchgear club last night, beating the Chambers' outfit 8 to 2. Genelecs were without George Hawks, but Don Holmes played good ball at third in his absence, and the league leaders won without a great deal of difficulty, thanks to one big inning in which they sent six runs scampering over the home station. Bill Moorhead had considerable trouble with his control, passing nine batters, but the Switchgear had even more trouble solving his delivery when they had runners in scoring position, and the result is seen in the summary which shows the losers with fourteen men left on bases. The second game in this series will be staged Friday night and Switchgear will be battling for a win and a chance to tie up the round. A second victory for Genelecs would give them a stranglehold on the series. Akers or Terry Woods will likely do the Genelecs' pitching, while Manager Chambers has not announced his starting heaver. Incidentally the Switchgear had Cal Nicholls, formerly of the Combines, at short last night, and persuaded big Ed Niziol to take over the first base duties.

* * * * * *

Some of the younger sport writers have not yet discovered that there is nothing new under the sun. A day or two ago one of the Toronto sheets took up considerable space in discussing what it called a new and brilliant piece of baseball strategy upon which the Toronto Leafs and Manager Burleigh Grimes had been working. The strategy was a nice bit of inside baseball, at that, but there was nothing new about it. We used that same play on the old T.A.S. team in the Midland League more than 30 seasons ago, and other Peterborough clubs have used it since. It is simply this: When the opposing club has a runner on first, with nobody out, the first baseman moves well into the diamond as if to get set for a bunt. Naturally with the sack left unguarded the runner edges off to a big lead. Then the catcher calls for a pitch-out, the second baseman steals over and covers first, takes the catcher's snap throw and thumps the ball on the runner trying to slide back. It is a smart play, and the T.A.S. club paid dividends on it in more than one hard-fought battle. But as for it being new—the strategy really goes back a long way.

* * * * * *

Will Renew The Brawl

Manager Frank Tunney has decided to give Earl McCready and John Katan a real chance to settle their argument as to which is the better wrestler, and so he has re-matched the two big boys for a return engagement at the Brock Street Summer Gardens next Monday night, with the time limit extended to an hour and one-half. The announcement will be received with glee by local grapple fans. This week's bout which resulted in a draw, when hostilities had to end at the close of an hour, with the two battlers all even with a fall each to his credit, was voted by the crowd as about the best argument that has been seen here, and the opportunity to see McCready and Katan battle it out to a finish will be welcome to local followers of the game. Prior to the Monday clash most Peterborough fans called McCready to take the Palermo Panther without too much trouble. Now they are not so sure. Katan showed so much power, drive and skill that he convinced the crowd that he is tough opposition, despite McCready's widely-recognized ability. We will still string along with Earl, however, and look to him to take next Monday's bout, although he may need the extra time that has been provided to turn the trick. It will be a merry cup of tea, however, and Katan will undoubtedly provide plenty of fireworks before he has to yield to the Aurora farmer. The supporting card will be worthy of the class of the main bout.

* * * * * *

Both leaders in the big show were tripped up yesterday, the Yanks dropping a game to the St. Louis Browns and the Cards being homered out of a battle with the New York Giants. However, these two slip-ups on the part of the front runners was rather overshadowed by a sudden up-rising on the part of the Philadelphia Phils, who slapped down the Pittsburg Pirates twice, a development that was decidedly painful to the Corsairs as well as injurious to their standing, for it enabled the Cincinnati Reds to climb up on even terms with them in the battle for second place. Schoolboy Rowe pitched a four-hitter to beat the league's top pitcher, Rip Sewell, 3 to 1, in the first game, and Dick Barrett came back with a shutout performance in the second which the Phils took 3 to 0. The smartest pitching achievement of the day, however, went to the credit of Steve Sundra of the Brownies, who held the Yanks to a solitary hit. It happened to be Charlie Keller's 18th homer of the season, however, so that Sundra was robbed of a shut-out, but he took the decision over the leaders by 6 runs to 1.

* * * * * *

Sporting Chile Con Carne: Lionel Holmes of the Switchgear had something of a record last night when he worked Bill Moorhead for five passes in five appearances at the plate....While this was going on one of the Brinton girls was scoring a somewhat different mark....She was up seven times during the game with Johnson Motors and she struck out exactly seven times....But she was still smiling on her last trip to the plate....The Westclox and Aircraft girls will resume their battle in the girls' loop playoffs on Monday night....The Big Bens are leading the

(Continued on Page 14)

Moorhead Hurls 6-Hit Ball For Winners

On the strength of one big innings — the fifth — in which they bunched five hits with two costly errors for a total of six runs, Manager Ted Johnston's Genelecs got away to a good start in their semi - final playoff series with Switchgear on Wednesday night, beating Murphy Chambers' club 8 to 2.

Outside of that one disastrous frame it was an even enough ball game.

Bill Moorhead was Manager Johnston's pitching selection and in spite of lack of control, the Genelecs pitcher came up with a six-hitter and was particularly effective with runners in scoring position. Moorhead passed nine batters including Lionel Holmes 5 times in a row but when the ducks were on the pond the Genelecs tosser tightened and the necessary hit was never forthcoming. As a result Switchgear had fourteen men left on bases.

Bert Harrison went the route for the losers and outside of the one bad frame got by in good style. Genelecs got five of their total of ten hits in that big inning.

A couple of catches by Lionel Holmes, third baseman for the Switchgear team were a fielding feature. Jack Tucker Genelec short stop turned a similar catch into a double play.

Switchgear opened with a run in the first. Lionel Holmes drew the first of his five passes, Jamieson also walked and after Carpenter and Ashmore had popped to Mowry and Moorhead respectively Cal Nicholls strolled to fill the bases. Niziol rolled to Don Holmes who fumbled and everybody was safe, Lionel Holmes scoring. Caccavella flied out to McNabb in left.

Switchgear filled the bases with one out in the third on singles by Ashmore and Nicholls and a pass to Niziol but Caccavella forced Ashmore at the pate on a rap to Don Holmes and Eddie Whitehill fanned.

Genelecs tied it up in their half. Don Holmes walked and went round to third on two wild pitches. When Tucker bunted Holmes slid in under the throw to the plate with the run that sewed up the game. Mowry rolled to Niziol, and Playford and Cadd flied to Carpenter.

Manager Johnston's club broke up the ball game in the fifth. Don Holmes again started it with a walk and Woods bunted safely. The two moved up a notch on a wild pitch and ran home when Mowry singled to centre. The ball got away from Whitehill and Mowry ran to third on the error. Playford bounced a single past third to score Mowry. Cadd singled, Playford going to third. Giardino flied to L. Holmes and Woods also lined to the same player. Moorhead flied to L. Holmes who fumbled and Playford scored. McNabb singled to third. D. Holmes rolled to his brother who threw wide to first and Cadd and Moorhead went home on the miscue. Tucker popped to Ashmore to end the scoring carnival.

Genelecs made it 8 to 1 in the sixth. Mowry singled over second but was forced by Playford. Cadd popped to Caccavella but Giardino tripled over Carpenter's head to send the run in. Woods walked but Moorhead lifted one to Lionel Holmes.

That was all the scoring until the ninth when Switchgear came through with one. Carpenter singled past second and Ashmore doubled to left. Nicholls fouled to Mowry and Niziol rolled to Tucker, the runners being held. Carpenter then scored on a wild pitch, after which Caccavella rolled to Don Holmes to end the inning and the game.

(Continued on Page 14)

THREE SCORE AND ELEVEN
King Haakon VIII of Norway was born August 3, 1872.

Here and There in Sport

By The Canadian Press

There's a whale of a lot of conjecturing going on at Wichita, Kas., capital of sandlot baseball—and a 20-year-old girl is the cause of it all.

The fans are wondering just how that umpire-ess in the national semi-pro tournament will handle herself when the going gets rough.

Dumont himself is skeptical. The head man of the semi-pros explained today his decision to use Miss Lorraine Henrisch, Kenosha, Wis., arbiter, was in the line of experimentation and insurance.

Miss Henrisch, 5 feet 4 and weighing 124 pounds told Dumont "I believe women can do as well as men umpires. They're taking their places in the factories and can do as well in athletic contests when it comes to decisions.

Dumont said she would be wearing the same attire as three male umpires—brown trousers, blue caps and coats, and black shoes.

The Wisconsin girl will find herself officiating in a tourney top heavy with service clubs, many of them sparkling with former major leaguers.

Ted Atkinson rode three winners at New York's Belmont track yesterday and came within a photograph of taking a fourth, the camera deciding his horse was second in the eighth and closing races. Atkinson brought in both ends of the daily double, which paid $52.50, and his third winner was Magdala, in the seventh, at $14.30 for $2.

Golf Upset.

The first upset in the U.S. women's western golf tournament was the victory of Miss Mary A. Wall of Menominee, Mich., over the favored Kay Byrne with a 2-and-1 decision yesterday at Evanston, Ill. The co-favorite, Catherine Fox of Glen Ridge, N.J., defeated Mrs. Lawrence Selz of Chicago 3 and 1.

Without a spare infielder when Third-Sacker Ken Keltner was spiked last Sunday, Cleveland Indians rushed through a $7,500 cash deal yesterday for Third-Baseman Jimmy Grant of the Chicago White Sox. Grant played for St. Paul of the American Association last year.

Ten winners in two days was the record hung up Tuesday and yesterday at the Steubenville, O., race tracy by Jockey Frankie Sheaffer, 21, Spring Grove, Pt. In yesterday's card he booted home the winning horse in six successive events. He has been riding four years.

Formerly in International League company, Pitcher Sal Maglie, Welland, blanked St. Catharines-Merritton Combines 6-0 in the Niagara Senior Baseball League at Welland last night, allowing only four hits. It was his fifth successive shutout for the Steelmen.

Soldier Athletes.

Three contestants each earned a brace of victories in the annual track and field meet of the Canadian Army Trades School at the Civic Stadium in Hamilton, Ont., yesterday. Sapper S. Klains won the two sprints; Pte. Urquhart won the field events, and Sapper R. J. Wilson captured the 880-yard race and four-mile run.

To keep his 30-year playing record intact Catcher Irish Miskimmons of Stratford Nationals, who was injured in the last inter-county fixture, took his place in the outfield of the final scheduled game at Galt last night in the ninth innings. The Nationals defeated the Terriers 8-3.

Baseball's Big Six

By The Associated Press

Batting (three leaders in each league):

	G	AB	R	H	Pct.
Musial	103	411	69	142	.346
Appling	100	381	38	126	.331
Wakefield	100	428	59	138	.322
Herman	104	394	51	126	.320
Curtright	83	275	46	86	.313
W. Cooper	79	291	35	91	.313

Runs batted in: American League: Etten, Yankees, 75; National League: Nicholson, Cubs, 79.

Home runs: American League: York, Tigers, 19; National League: Nicholson, Cubs, 16.

He Quit

ELIZABETH, N.J. — (AP). — Although he had fought in 20 professional bouts, Ray Rovelli, 146, of Weehawkin refused to continue his scrap with Al Davis, 147, Brooklyn, at the opening of the fourth round of a scheduled six-round match last night. The referee counted him out and awarded the decision to Davis.

Squares Series

KITCHENER — (CP). — Galt Terrier Pups equalized the inter-county junior playoff series with Kitchener Rangers at one game apiece when the visitors trounced the local nine 9-1 last night.

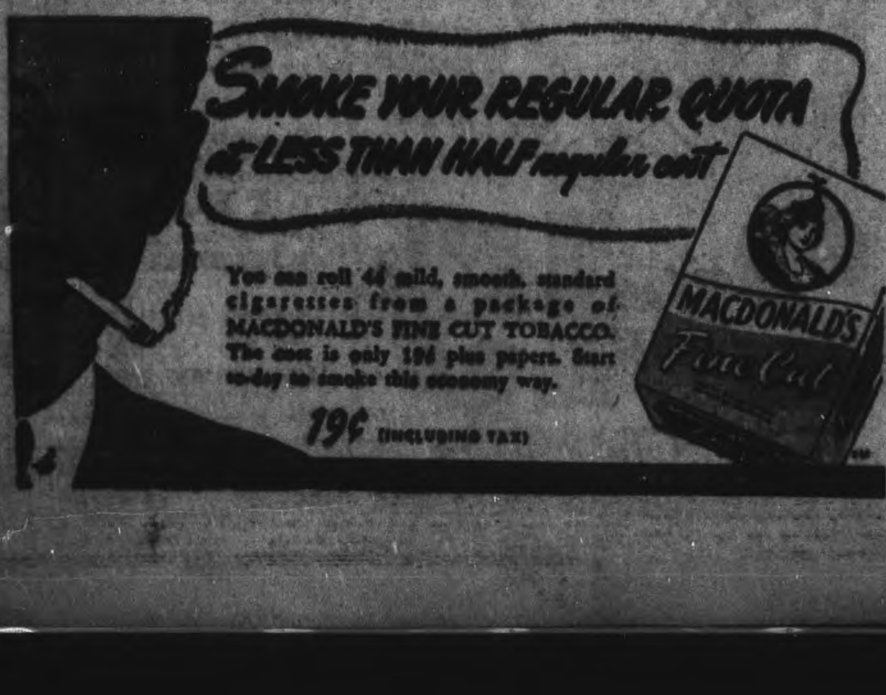

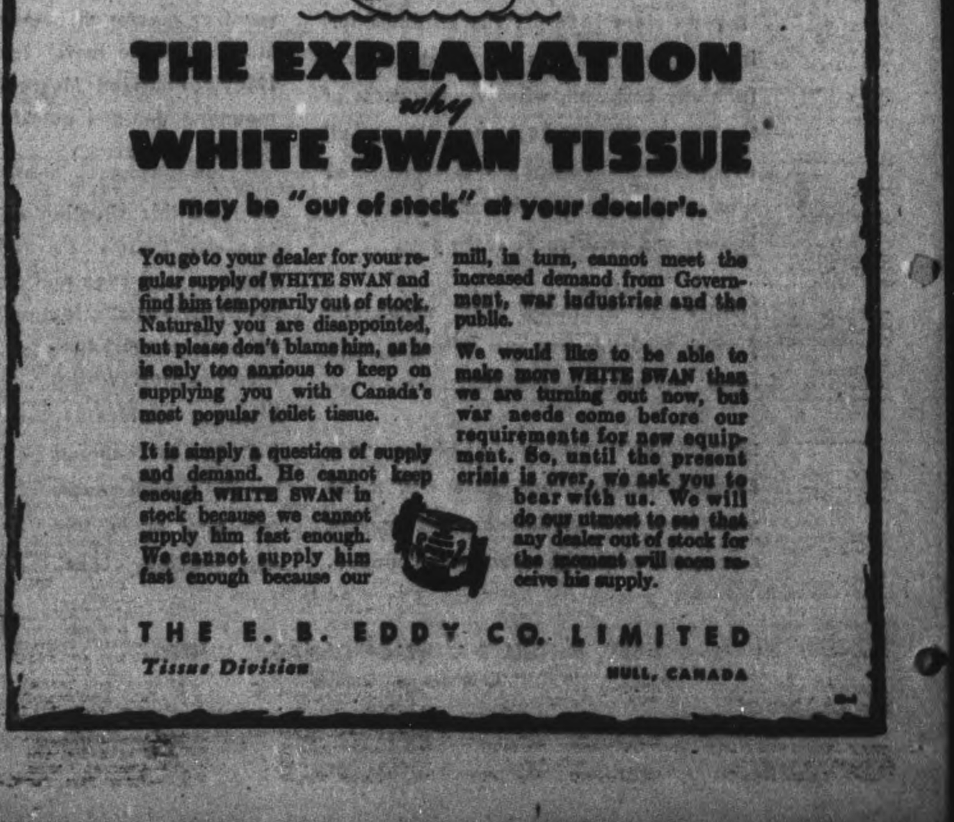

VOLO SONG WINS HAMBLETONIAN IN TWO HEATS, MISSES RECORD

Canadian Sport Snapshots

By CHARLES EDWARDS
Canadian Press Staff Writer

TORONTO, Aug. 12—(CP)—Must be that Montreal Canadiens are worrying about who will carry the puck for them next National Hockey League season. Baz O'Meara of the Montreal Star, discussing the proposals for hockey rule changes, commented: "Anyway, changing the hockey rules isn't the most vital necessity of hockey at the moment. The greatest necessity is hockey players who can play well enough to interest the public. And, handling the report that one of Coach Dick Irvin's pigeons had flown a record 1,700 miles, the Montreal Herald commented wistfully: "Too bad Irvin's pigeons can't skate, too."

Rear Vision:

Jimmy Ball, former Winnipeg track star, is getting a bit fed up on the story he lost the 400 metres race in the 1928 Olympics at Amsterdam by glancing back over his shoulder at the American, Ray Barbuti. Jimmy says he never looked back at Barbuti because he was never at any time out in front. Jimmy told Tony (Winnipeg Tribune) Allan the story had its origin in a photograph which caught the runners a few yards from the finish line and taken from an angle which erroneously made it appear Ball was in the lead. It also showed Jimmy's head slightly turned in Barbuti's direction.

Hall Of Fame:

City of Kingston has mailed to Canada's hockey officials a four-page pamphlet outlining Kingston's claim for establishment of a hockey hall of fame in that city. The pamphlet contains a sketch of a tablet suggested for the hall of fame as tribute to the organizations which helped develop the game. The tablet is decorated with crossed hockey sticks and a puck. The N.H.L. the C.A.H.A., all provincial associations, the U.S.A.H.A., American League and American Association are included in the honor roll.

Incidentally:

After reporting to army authorities here last week, Ralph McCabe of Belleville, Ont., was rejected on medical grounds and has returned to his pitching chores with Albany ...Archie Wilder, former amateur hockey star at Saskatoon, has won his R.C.A.F. wings and commission ...Frank Sargent of Port Arthur, president of the C.A.H.A., reports the amateur hockey executive job has been quieter this summer than for many years.

Major League Leaders

By The Associated Press

AMERICAN LEAGUE

Batting—Appling, Chicago .331
Runs—Vernon, Washington 67
Runs batted in—Etten, New York 75.
Hits—Wakefield, Detroit 138
Doubles—Keltner, Cleveland 29
Triples—Lindell, New York 10
Home runs—York, Detroit 19
Stolen bases—Moses, Chicago 36
Pitching — Chandler, New York 14-3.

NATIONAL LEAGUE

Batting—Musial, St. Louis .345
Runs—Vaughan, Brooklyn 81
Runs batted in—Nicholson, Chicago 79
Hits—Musial, St. Louis 142
Doubles—Herman, Brooklyn and Musial, St. Louis 29
Triples—Musial, St. Louis 14
Home runs—Nicholson, Chicago 16
Stolen bases—Vaughan, Brooklyn 13.
Pitching—Sewell, Pittsburg 17-4.

Driver Claims Trotter Set Fast Mile

By SID FEDER
Associated Press Sports Writer

NEW YORK, Aug. 12—(AP). —Volo Song, the Hambletonian "hit tune" who can run like the hot licks on a trumpet, is in the same spot to-day as the guy with a thick, juicy steak—but who can't eat it because he's mislaid his store teeth.

For, the $5,000 bargain-son of Volomite won the Hambletonian and a bankroll of $23,263.92 yesterday by taking two out of three heats. But in the heat he didn't win, he trotted the fastest mile in the 18-year history of the corn-tassel derby—and it doesn't count.

This was in the first one-mile whirl around the Empire City track where the buggy-whip classic was run this year because wartime transportation troubles forced it out of Goshen's County Fair setting for the first time in 13 years. Worthy Boy, the first Hambletonian starter for Mrs. James B. Johnson, Jr., of Rochester, Mich., won the dash in the track record trotting time of 2:02½—a mark Volo Song duplicated in knocking off the second heat, before coming back to waltz home with the third in 2:06.

But in that opening spin, Volo Song broke stride just at the start. Before Driver Ben White—better known as Mr. Trotting—could get him moving the way the book prescribes the rest of the pack was so far in front Volo looked like an early arrival for the next race. He took out after the others like Casey Jones bringing old 69 in on schedule, made up more than 10 lengths and hit the wire in third place, only a length and a half back.

Since the winner was caught in 2:02½, Volo, naturally, must have zipped a lot faster. No official bothered to put the clock on him, but White apparently carries his own stop-watch and word reached the press box later that Ben's timepiece showed the tall, dark and handsome gee-gee had ripped off the eight furlongs in 2:00½.

This is one full second faster than the Hambletonian mile mark, chalked up back in '37 by Shirley Hanover. But, while Volo has the bath-tub sized cup that shows he won— Shirley still is the record-holder.

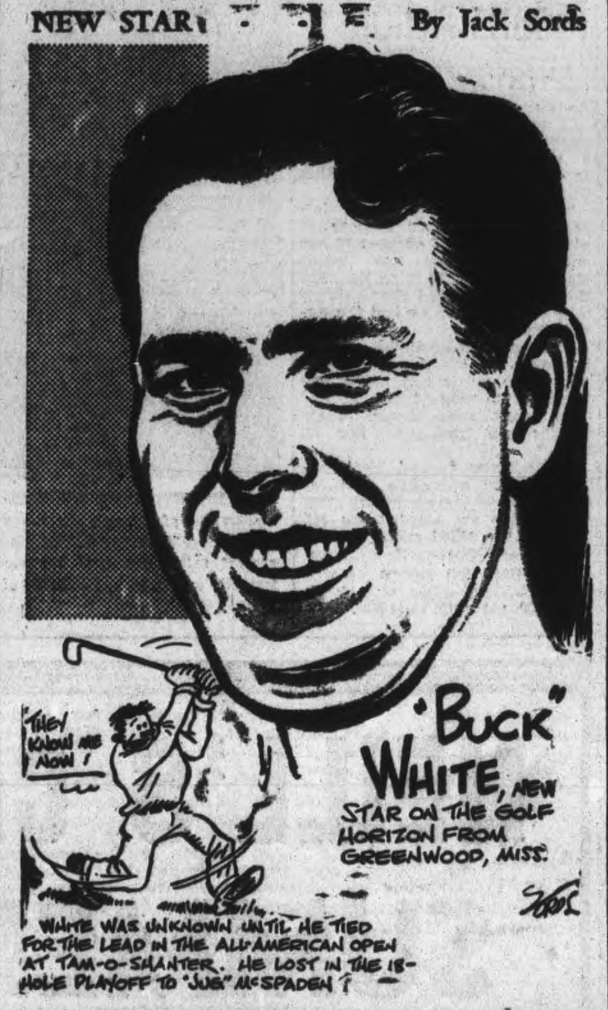

BASEBALL RECORD

INTERNATIONAL LEAGUE

	Won	Lost	Pct.
Toronto	78	44	.639
Newark	64	53	.547
Montreal	63	57	.525
Rochester	57	59	.491
Syracuse	57	60	.487
Buffalo	55	64	.462
Baltimore	50	64	.439
Jersey City	46	69	.400

Wednesday Results

Toronto 4-0, Jersey City 3-2
Montreal 16, Baltimore 4
Newark 7-4, Buffalo 4-8
Syracuse 5-2, Rochester 3-0

NATIONAL LEAGUE

	Won	Lost	Pct.
St. Louis	67	33	.670
Cincinnati	54	48	.529
Pittsburgh	53	48	.525
Brooklyn	53	50	.515
Philadelphia	50	56	.472
Chicago	47	54	.465
Boston	44	53	.454
New York	38	64	.372

Wednesday Results

xNew York 3, St. Louis 2
Brooklyn 5, Cincinnati 2
Chicago 3-2, Boston 0-6
Philadelphia 2-2, Pittsburgh 1-0
x—10 innings.

AMERICAN LEAGUE

	Won	Lost	Pct.
New York	61	39	.610
Washington	55	50	.524
Detroit	51	48	.515
Cleveland	51	48	.515
Chicago	51	49	.510
Boston	49	52	.485
St. Louis	45	54	.455
Philadelphia	40	63	.388

Wednesday Results

St. Louis 9, New York 1
Detroit 3, Washington 2
Cleveland 10-2, Philadelphia 5-1
Boston 10, Chicago 0

AMERICAN ASSOCIATION

	Won	Lost	Pct.
Milwaukee	60	43	.583
Columbus	58	49	.542
Indianapolis	55	47	.539
Minneapolis	52	54	.491
Louisville	49	53	.480
Toledo	50	56	.472
St. Paul	47	58	.448
Kansas City	45	56	.446

Wednesday Results

Columbus 2, St. Paul 1
Louisville 3, Kansas City 2
Toledo 3-15, Minneapolis 1-2
Indianapolis 6-6, Milwaukee 4-4

Gentry Takes Fifteenth Win

By The Associated Press

Rufus Gentry won his 15th game of the season for Buffalo Bisons of the International League last night after being given two chances.

He started the first game of a doubleheader against the Newark Bears, but was knocked out in the first inning after facing only seven men. After the Bears won, 7-4, Gentry started the second game and pitched the Bisons to an 8-4 triumph for a split of the twin bill. Given a four-run lead in the first inning of the nightcap on Frank Heller's triple with the bases loaded, Gentry scattered eight Newark hits and fanned seven.

Montreal Royals made royal with the Baltimore Orioles in winning, 16-4. Royals scored 13 times in a big third inning. They made only seven hits, one a homer by Bob Ortiz, but were helped by five Baltimore errors.

Toronto and Jersey City split a doubleheader. Maple Leafs came from behind to take the opener, 4-3, on a single by pinchhitter Jimmy Gruzdis with the bases loaded in the ninth inning. In the nightcap Bob Wells shutout Toronto, 2-0. He limited the Leafs to seven hits and fanned five in chalking up his first victory of the year.

Syracuse defeated Rochester twice 4-3 and 2-0, in two hard-fought struggles. The opener went 14 innings before a two-run homer by Hank Sauer decided the issue. In the nightcap Jim Konstanty turned in a two-hit shutout for the Chiefs.

Yesterday's Stars

By The Associated Press

Steve Sundra, Browns—Pitched one-hit victory over Yankees, the only safety being a home run by Charley Keller.

Schoolboy Rowe and Kewpie Barrett, Phillies—Pitched twin triumphs over Pirates, Rowe allowing four hits and Barrett six for a shutout.

Nick Witek, Giants—Hit two home runs against Cardinals, second coming in tenth inning to decide game.

Luis Olmo, Dodgers—Hit triple to spark five-run rally that routed Reds.

Hirman Bithorn, Cubs, and Red Barrett, Braves—Bithorn pitched shutout in first half of doubleheader and Barrett kept hits scattered to take nightcap.

Rudy, Tigers—Hit his 19th home run for margin of victory over Senators.

Lou Bourdreau and Al Smith, Indians—Boudreau drove in four runs in first game and hit a homer in second, while Smith pitched five-hit shutout against Athletics in second.

MOVIE TIME TABLE

Regent — "My Friend Flicka", 1.30, 3.40, 5.35, 7.45, 10.00.

Phillies Push Win Streak To Six Games

By JUDSON BAILEY
Associated Press Sports Writer

Philadelphia Phillies returned home yesterday for their first appearance in Shibe Park under the management of fat old Freddy Fitzsimmons and promptly swept a doubleheader from Pittsburg Pirates to extend their present winning streak to six games—matching their best string under the piloting of capable Bucky Harris—and stole the spotlight in the National League once more.

The bargain bill started at 10.30 a.m. and attracted 11,129 fans, a remarkable turnout that was enough to capture the immediate attention of baseball men. But in addition the Phillies beat Truett (Rip) Sewell, the leading pitcher of the year, 2-1, in the first game and followed through with a 2-0 shutout in the second to knock the Pirates out of their exclusive hold on second place in the senior circuit.

Mr. Rowe Again

Five errors contributed largely to the downfall of Sewell, who had won 17 and lost three previously, but the four-hit hurling of Lynwood (still called Schoolboy) Rowe was a factor of some importance to the outcome. Richard (Kewpie) Barrett officiated at the whitewashing in the second session with six-hit pitching that sparkled with eight strikeouts.

Harris, incidentally, was in the stands and cheering for the Phillies.

The setbacks for the Pirates enabled Cincinnati to move into a tie for second even though the Reds were beaten 5-2 at Brooklyn. Whitlow Wyatt and Ray Starr started out to have a pitchers' duel, but the Dodgers went on a rampage for five runs in the seventh inning to end their 10-game losing streak with a dramatic flourish.

Witek Hits 2 Homers

New York's woeful Giants turned back St. Louis Cardinals 3-2 on two home runs by Nick Witek, the second coming in the 10th inning after the Redbirds had tied the score in the ninth. Chicago Cubs divided a doubleheader at Boston. Hiram Bithorn pitched a 3-0 shutout for the Cubs in the first game, but the Braves came back to win the nightcap 6-2 behind Red Barrett for their first victory of the season over the Cubs at Braves Field.

In the American League New York Yankees were walloped hard for the second straight day by St. Louis Browns, 9-1, and for the third time this season were held to one hit. The only blow off Steve Sundra was Charley Keller's 18th home run.

Paul (Dizzy) Trout pitched five-hit ball as Detroit downed Washington Senators 3-2 with the help of Rudy York's 19th home run in the eighth inning.

Cleveland captured a twilight slugging session from the Philadelphia Athletics 10-5 with Manager Lou Boudreau and Oris Hockett each batting in four runs and then bagged a pitching battle 2-1 in the night game that followed.

Joe Dobson shutout the White Sox 10-0 while his Boston Red Sox teammates collected 16 hits and clustered seven runs in the eighth inning.

Remember When—

By The Canadian Press

Three runnings were required to decide a race at the Northern Jockey Club in New South Wales, Australia, 47 years ago today. Yellow Plush, Tom and Syndicate ran a triple dead heat, and Tom and Yellow Plush again came in together in the second running. The third time, Tom won by a nose.

He Can Run

With Regards, owned by T. D. Grimes, rates with the top handicap horses in the United States. The four-year-old thoroughbred, who led all the way for the first mile in the 1942 Kentucky Derby, only to fold and finish fourth, has been beating the top sprinters in the east regularly.

The Sports Round-Up

By SID FEDER—(Pinch-Hitting For Hugh Fullerton)
Associated Press Sports Writer

NEW YORK, Aug. 12 (AP). —Volo Song sizzled a Hambletonian mile in 2:02½......Gunder Haegg rattled it off in 4:06.9 a-foot......Looks as if the hoss is here to stay, doesn't it? But neither of them operated as fast as the sports writers who charged from Empire City to Randall's Island so they could see both......Jimmy Londos would have been a great third man for that shoving session Gunder and Gill Dodds put on around the last turn....Looked as if they were going to go 3 falls to a finish all the way to the wire.

What's Berlin, Merlin.

Andy Pafko, the Los Angeles outfielder who's leading the coast league in everything except selling hot dogs, and Red Schoendienst, Rochester's switch-hitting shortstop who can run like Haegg and Volo Song put together, are rated the class of the minor leagues this year by the big time scouts....But don't hurry, pals—Andy's all wrapped up for the Cubs....And Red's got a Cardinal trade-mark on him ....Incidentally, the scouts tell you the pitching crop in the bushes this summer is so poor it should be played under....

To-day's guest star:

Bob Stedler, Buffalo (N.Y.) Evening News: "Manager Jewel Ens (Syracuse International League chief) was ejected by Umpire Jim Tobin during the ninth inning of the second game last Friday and the Chiefs put on a five-minute demonstration.....They argue better than they perform.

Jan Valtin Soldier

BETHEL, Conn., Aug. 12—(AP).—Richard Julius Herman Kress, who under the pen name of Jan Valtin, wrote the best seller, "Out of the Night," has been ordered to report for military service August 26 at Camp Upton, L.I., New York.

Fights Last Night

By The Associated Press

Woonsocket, R.I. — Pte. Louithis, 193, Cumberland, R.I. knocked out Guy Cacciato, 180, New York, 6.

Elizabeth, N.J. — Al (Bummy) Davis, 147¾, Brooklyn, stopped Ray Rovelli, 148¾, Weekhawken, N.J., 4.

Milwaukee — Dollhafferty, 133½, Milwaukee knocked out Joey Archibald, 128¾, Pawtucket, R.I.

Bottled By
BOORMAN'S BEVERAGES

DANCING AT CHEMONG PAVILION
EVERY FRIDAY NIGHT
Jack Marshall And His Orchestra

LISTEN TO CHEX
"The House Of Peter MacGregor"
10:30 TO 10:45 A.M.
Mon., Wed., Fri.
KINGAN HARDWARE

Lorie Watches
Waterproof
Ladies' or Gent's
$24.75 Up
BERT AUSTIN
JEWELER
196 Charlotte St. Phone 5451

Hear these
NEW VICTOR and BLUEBIRD RECORDS
"You'll Never Know"
"The Song Is You" — Frank Sinatra.
"It Can't Be Wrong"
"Comin' In On A Wing And A Prayer"—Four Vagabonds.
"Boogie Woogie"—Tommy Dorsey
"From Soup to Nuts" — Archie Musette.
"Symphony No. 7 in C Major" — Sibelius Op. 105.
SULLIVAN'S
Charlotte St. Opp. Loblaw's

DANCE
Lakefield Pavilion
TO-NIGHT
REID'S BLUE JACKETS
Toronto
OLD TIME AND MODERN DANCING
Admission: Ladies 35c, Gents 50c
GOD SAVE THE KING

A Paramount Picture
FRANCHOT TONE
ANNE BAXTER
with Akim Tamiroff
Extra! Popular Science
McFarland Twins and Their Orchestra
Latest Canadian Paramount News
CAPITOL
A FAMOUS PLAYERS THEATRE

The Best Loved of Best-Sellers... And Best of All...
in Technicolor
MARY O'HARA'S
MY FRIEND FLICKA
with
RODDY McDOWALL · PRESTON FOSTER · RITA JOHNSON
20th Century Fox
Plus! "March of Time" - "3 Stooges" - Comedy - Cartoon
Regent
NOW PLAYING
Don't Miss This 5 Star Hit
Time of Feature—1.30 - 3.40 - 5.35 - 7.45 - 10.00

TODAY FRIDAY and SAT.
CENTRE

AND FOR YOUR FURTHER ENJOYMENT
"Roar Navy Roar"
A Thrilling Story of the Navy from the Days of Wooden Bottoms Up to the Super-Dreadnoughts
SPECIAL EXTRA!
All British Associated Newsreel
Latest Canadian and British News Flashes Every Thurs.-Fri.-Sat.
Plus! "The Vanishing Private" - Walt Disney Cartoon

What's On the Air

Stations	Kilocycles
CHEX	1430
CBL	740
CFRB	860
WEAF	660
WJZ	770
WABC	880

Symbols: D—Drama, M—Musical, R—Religious, S—Songs, T—Talk, V—Variety, N—News

This Program has been given the Peterborough Examiner by stations herein listed. If the presentations as scheduled are not on the air, the fault lies with the stations, and not with the Examiner.

Radio Station CHEX Carries the News on the Hour.

THURSDAY EVENING

6:00 P.M.
CHEX—News; Stella Unger
WJZ—Bruno Shaw-T
CFRB—Dinner Music
CBL—Relax and Enjoy-M
6:15 P.M.
CHEX—Donald Novis Sings
WJZ—Terry and Pirates-D
CBL—Market Report
6:30 P.M.
CHEX—News; Rhythm R'nd-up
WEAF—Stern's Sports
CBL—Two Piano Team
6:45 P.M.
CHEX—Voice and Song
CBL—BBC News
WEAF—Sounding Board
WJZ—Lowell Thomas-N
7:00 P.M.
CHEX—News; Sport Cast
WABC—I Love Mystery-D
CFRB—Vic and Sade-D
CBL—Good Ole Days-V
7:15 P.M.
CHEX—Piano Portraits
CFRB—Musical Revue
WEAF—News of World
7:30 P.M.
WJZ—Cheque Your Music
WEAF—Fred Brady Show
CBL—Rhythm Musicale
7:45 P.M.
CHEX—Harry Horlick
CBL—In the News
WJZ—Diane and Bob-S
WABC—Mr. Keen-D
8:00 P.M.
CHEX—Lucky Strike Bait
CFRB—Song styles
CBL—Swing for Services-M
WEAF—Blind Date-V
WABC—Mischa Auer Show-V
8:30 P.M.
CHEX—Let's Take a Holiday
CFRB—What's the Answer
CFRB—The Bookshop
WJZ—Meeting of the Air-T
WABC—Death Valley-D
8:45 P.M.
CHEX—Hayloft Follies
9:00 P.M.
CHEX—News; Pop. Contest
CBL—Music Hall-V
WABC—Maj. Bowes' Amateurs
9:30 P.M.
CHEX—Hoe Down-M
WEAF—Joan Davis-V
CBL—Songs of the Soviets
WJZ—Spotlight Bands
WABC—Stage Door-V
10:00 P.M.
CHEX—Ontario News
CBL—CBC News
WEAF—Jimmy Durante-V
CBL—To be announced
10:15 P.M.
CHEX—The Lady Sings
CBL—Chalet Concert
WJZ—Lulu and Johnny-V
10:30 P.M.
CHEX—Ballroom-M
WEAF—"Hello"-V
WJZ—Hollywood Theatre-D
CFRB—Melody Lane-M
11:00 P.M.
CHEX—News
CBL—Radio Newsreel
CFRB—John C. Reade-N
WEAF—News Summaries

FRIDAY MORNING

7:30 A.M.
CHEX—Farm Fare
7:45 A.M.
CHEX—Morning Cheer
8:00 A.M.
CBL—CBC News
CFRB—Jim Hunter-N
WEAF—News Roundup
WJZ—Kibitzers-V
8:15 A.M.
CHEX—Top of the Morning
WEAF—Two Minute Man-V
CBL—Morning Devotions
8:30 A.M.
CBL—March Past-M
WJZ—Nancy Craig-T
8:45 A.M.
CHEX—Morning Devotions
CFRB—Herbert Foote organ
9:00 A.M.
CHEX—News; Neigh. News
CBL—Everything Goes-V
WJZ—Breakfast Club-V
9:15 A.M.
CHEX—Meet the Band
CFRB—Chapel Singers
9:30 A.M.
CHEX—Invitation to Waltz
9:45 A.M.
CHEX—Melody Parade
CBL—Music While You Work
CFRB—Memories
10:00 A.M.
CHEX—News; Pop. Contest
CFRB—Here Comes Band
CBL—Moods in Rhythm
WJZ—Market Basket-T
10:15 A.M.
CFRB—Wife Preservers-T
WEAF—The Open Door-D
WABC—Kitty Foyle-D
10:30 A.M.
CHEX—Peter McGregor-D
CFRB—Favorite Songs
CBL—Wartime Shopping
WJZ—Baby Institute-T
10:45 A.M.
CHEX—Novatime
WEAF—Woman of America-D
WJZ—Love Problems
CBL—Monica Mugan-T
11:00 A.M.
CHEX—News; Good Morning
CBL—Road of Life-D
WABC—The Symphonettes-M
11:30 A.M.
CHEX—Musical Sketches
CBL—Soldier's Wife-D
WABC—Bright Horizon-D
11:45 A.M.
CHEX—Invit. to Syncopation
WJZ—Living Should Be Fun
WABC—Aunt Jennie-D
WEAF—David Harum-D

FRIDAY AFTERNOON

12:00 NOON
CHEX—News; Home Folk Hour
WJZ—Supreme Stewardship-T
CBL—BBC News
12:15 P.M.
CFRB—Farm Broadcast
CBL—Big Sister-D
12:30 P.M.
CHEX—News; Farm News
CFRB—Life Can Be Beautiful
1:00 P.M.
CBL—CBC News
CFRB—Band of the Hour
WEAF—Mary McBride-T
1:15 P.M.
CHEX—Eb and Zeb
CBL—U.S. Marine Band
WJZ—Woman's Exchange
1:30 P.M.
CHEX—Who's New To-day
CFRB—Tropical Moods
WABC—Vic and Sade-D
1:45 P.M.
CHEX—They Tell Me-T
WJZ—Rosa Rio, organist
2:00 P.M.
CHEX—News; Ballroom
CFRB—Our Gal Sunday-D
WEAF—The Guiding Light-D
WABC—Dr. Malone-D
2:15 P.M.
CFRB—At the Console
WEAF—Lonely Women-D
WJZ—Mystery Chef-T
WABC—Joyce Jordan-D
2:30 P.M.
CHEX—Voice of Memory-S
WEAF—Light of World-D
WJZ—Ladies Be Seated
2:45 P.M.
CHEX—Organ Tones
WEAF—Betty Crocker-T
3:00 P.M.
CHEX—News; Your Letter
CBL—Mary Marlin-D
WJZ—Morton Downey-S
3:15 P.M.
CBL—Ma Perkins-D
CFRB—Joe and Ethel-D
WJZ—My True Story
3:30 P.M.
CHEX—Sincerely Yours
CBL—Pepper Young-D
CFRB—Homefolks Frolic-M
WABC—Johnny Gart and Trio
3:45 P.M.
CHEX—Coming Events
WABC—Green Valley-D
4:00 P.M.
CHEX—Half-Hour Holiday
WEAF—Backstage Wife-D
WABC—Home Front Reporter
4:30 P.M.
CHEX—1430 Club
CFRB—Perry Como-S
WEAF—Lorenzo Jones-D
CBL—Concert Corner
4:45 P.M.
WABC—Off the Record-T
CFRB—Mountain Music
WEAF—Widder Brown-D
5:00 P.M.
CHEX—Robertson Davies
CFRB—Judith Evelyn Reads
CBL—Frontline Family-D
WEAF—When Girl Marries-D
5:05 P.M.
CHEX—Lindsay Salute
5:15 P.M.
WEAF—Portia Faces Life-D
CFRB—Mother and Dad-D
5:30 P.M.
CFRB—Are You a Genius?
WJZ—Jack Armstrong-D
WEAF—Just Plain Bill-D
5:45 P.M.
CHEX—Musical Moments
CFRB—Eventide Melodies
WABC—American Women
WEAF—Front Page Farrell-D

Log Sinkage To Be Solved

OTTAWA, Aug. 12 (CP)—Government officials revealed today that scientists have gone to work to solve for once and all the old problem of the sinking log.

Under the stress of war and with Canadian timber in demand for numberless essential purposes of the United Nations, a determined effort is being made to halt the wastage in timber due to logs sinking on long drives from timber limits to the mill.

"The bottoms of many of Canada's most famous lumbering streams have been literally paved with thousands of sunken logs," one offical said. "This is a problem of waste which demands attention and it is being given it."

Scientific study of the problem is aimed first at establishing the relation between decay and the buoyancy of timber. This investigation is being carried out co-operatively between the Agriculture Department's Botany and Plant Pathology Division and certain pulp and paper companies.

Officials said there was little information as to the floating properties of such wood at present available, and there was little knowledge as to what losses by sinkage occur in sound wood in a given time.

"The results of the investigation will give information in regard to both of these questions, and the Division of Botany is of the opinion that it should also be possible to determine if there is any difference in the effect upon buoyancy of different types and degrees of decay," officials said.

English Wives Learn About Canada

Wives of Canadian soldiers in England are pictured at the Canadian Legion Club in London where Lady Tweedsmuir, wife of the late Lord Tweedsmuir, Governor of Canada, is showing them a map of their future homeland to which they will accompany their soldier husbands when the war is over.

Churchill Visit Means Action

BARROW-IN-FURNESS, England, Aug. 12 — (CP). — Home Secretary Herbert Morrison to-day told workers of the Vickers-Armstrong Company they can be sure that good will come out of the visit to Canada of Prime Minister Churchill.

"It is necessary that a conference should be held between us who are so closely engaged in the military operations now taking place," he said. "It is no less vital that closest consultation should take place between us and the Soviet Government.

"I am sure Hitler at this moment is saying, 'I wonder what those rascals are up to now; what new trouble is to rend.'"

He added, amid cheers, "There will be new trouble for him all right."

The minister assured his listeners that "we will settle with Japan all right." even though that country has not yet felt the full power of the Allied might.

ONE NIGHT TO BOMB

The Co' gne cathedral took almost 600 years to complete.

Now In England

Pte. Roy Hawthorne, 48th Highlanders, son of Mr. and Mrs. Percy Hawthorne, 266 Aylmer Street, has arrived safely overseas. He was formerly employed at the Board of Works.

Voting Results Favor Roosevelt

NEW YORK, Aug. 12 — (AP).—Unofficial and incomplete returns from New York's primary indicated yesterday that Michael J. Kennedy's Tammany leadership had been greatly strengthened and the American Labor Party's left wing had retained control of the party in New York County.

Results so far from the Bronx showed an apparent victory for the A.L.P Right Wing while the vote in the intra-party fight in Brooklyn still was obscure. The Right Wing has said it would support a fourth term for President Roosevelt.

Final results of the elections, marked by a light vote, will not be known for several days as all voting was by paper ballot, making the count slow in tabulation.

The victories would make Kennedy, a staunch supporter of President Roosevelt, the strongest Democratic leader here since the late Charles Murphy ruled at the turn of the century.

PLENTY RATION TICKETS?

Canada produced 283,000,000 lbs. of butter last year.

Injured In Sicily

Pte. Albert Maudsley, son of Mr. and Mrs. William Maudsley, 489 Park Street, is one of the Peterborough boys who has been wounded in Sicily. He has been overseas since 1941 and was formerly employed at Fanning's Laundry.

Friday 13th No Jinx Day

By The Canadian Press.

Sure to-morrow's Friday the 13th and undoubtedly something will happen to somebody to-morrow just as something happens to somebody every Friday or any other day, whether it's the 13th or not.

But that's all there is to it. There's never been anything historical, statistical or otherwise to prove that Friday the 13th is any unluckier for human kind as a whole than any other day. In fact lots of people have found it a very fortunate day for themselves, personally.

This bogeyman trick of the calendar appeared three times last year. Remember them? They came in February, March and November. To-morrow is its only comeback for 1943. Next year, too, it will come but once—in October. In 1945, it is down for a return engagement in April and July.

DAYS OF CH'MPLAIN

Bermuda was settled in 1609 by a party of colonists, under Sir George Somers, who were shipwrecked en route to Virginia.

MORE ABOUT—

Amphibious Jap

Continued from Page 1

ing was effected by United States forces east of Cape Orlando, on the north coast of Sicily, on the night of Aug. 10-11 under the cover of United States navy guns.

"This landing took place near the mouth of the Naso river. Heavy enemy counter-attacks were successfully beaten back with the aid of naval gun fire. Units of the United States Navy then proceeded to shell enemy positions in direct support of the operation, which is continuing."

(The Italian communique as recorded by The Associated Press from a Rome broadcast admitted that numerous buildings had been hit during the Allied raid on Terni and that losses among the population were heavy.

(It also claimed that an Allied cruiser of 10,000 tons, another of 5,000 tons and three merchant ships were hit by Axis torpedo planes.

(Violent Allied attacks continued in the centre of the Sicilian front, the Italian announcement said.

(Reggio Calabria on the Italian mainland opposite Messina was raided further by Allied planes, the communique said, claimed three had been shot down.

8th Army Active

Forces of the British 8th Army advancing northward from Bronte had moved to within a few miles of Randazzo while detachments of the American 7th army were push-eastward from Cesaro. Allied spokesmen warned, however, that German remnants had dug into the city's ruins and that further progress would be slow.

(Ross Munro, Canadian Press war correspondent with the 8th Army, reported last night that British and American forces had established contact midway between Bronte and Randazzo. However, for the fifth day no mention was made of Canadian troops operating with the 8th Army.

(Observers believe they may be resting, following their difficult, fighting advance from the beaches of Pachino to the heart of Sicily. Indicative of the tough going the Canadian troops experienced was the letter of congratulation sent Maj. Gen. Guy Simmonds, commanding officer of the 1st Division, by the British commander of an 8th Army corps.

(As quoted in a dispatch from Munro, the letter commended the 1st Division on its "magnificent fighting since you landed in Sicily."

("The landing operation went smoothly," the letter continued, "and reflects the greatest credit on your planning and training before you sailed.... You have fought (since then) continuously against stubborn German resistance by day and night. I cannot thank and congratulate enough on all these performances.")

On the north coast, within 40 miles of narrow Messina Strait dividing Sicily from the mainland, an American column was reported to have made fresh gains in the battle for Cape Orlando.

Shelling Riposto

British forces advancing up the east coast had overrun Guardia and were within striking distance of Riposto, about 35 miles south of Messina and within sight of the Italian mainland. The next major objective of the British right wing was Taormina, nine miles above Riposto and terminus of the important highway linking inland, Randazzo with the coast.

Randazzo is the last important highway junction southwest of Messina and its fall, in addition to bringing the inland Allied forces into position to threaten the northeastern tip of the island, would result in almost insuperable communication difficulties between the enemy's northern and eastern coastal forces.

The Allied inland advance faced mountain rivers raked by heavy artillery fire, dynamited bridges and roads choked by thousands of tons of dynamite-loosed debris. Fleets of Allied bombers strafed and bombed the narrow, winding roads and Randazzo itself for the fourth straight day yesterday, and returning airmen reported dwindling anti-aircraft fire there, indicating weakening resistance.

Allied air fleets in greater and greater numbers also were striking at the northern coast by day and night to make any Sicilian escape move a costly undertaking.

Reaches England

Mrs. George Alley of Trent River has received word that her son, Pte. Carmen Alley, 24, who has been stationed in London, Ontario, with the R.C.O.C., has arrived safely overseas. He is the third son in the forces, Clarence being overseas with the Highlanders, and Ralph, a prisoner at Hong Kong.

MORE ABOUT—

Reds Reach

(Continued from Page 1)

hand fighting.

In the raging battle on a 400-mile line from north of Smolensk to south of Kharkov, one column was less than 40 miles from Bryansk after capturing Alexeyevka in spite of heavy enemy resistance. In all, 70 villages were taken in this area, together with 2,000 prisoners and huge quantities of war material.

MORE ABOUT—

War Experts

Continued from Page 1

and in all Pacific areas.

Possibly they will have worked out together some basis of operation before they sit down in the conference chamber amid the army of technicians and high officials.

9 Ministers.

Meanwhile Prime Minister Mackenzie King and the nine members of his cabinet who met with Mr. Churchill are staying here. In addition to their war conference yesterday they held a routine cabinet meeting to deal with urgent orders which must be sent back to Ottawa for approval of the Governor-General.

There have been many occasions when His Excellency temporarily occupying the Vice-Regal residence in the citadel here, has given approval to orders-in-council passed in Ottawa and sent here for assent. Probably never before was the situation reversed as it is now. Mr. King is occupying the citadel residence where he was host to Mr. Churchill, Mrs. Churchill, their daughter Mary and Mr. Churchill's immediate party, all of whom will make the ancient fortress their quarters while in Quebec.

Extra air raid precautions have been taken in the form of anti-aircraft batteries, and gun crews have been established on the grassy slopes of the citadel and the Plains of Abraham at its foot, while extra military planes are reported to have been brought into the area.

German Parachutist Remains Uncaptured

MONTREAL, Aug. 12 — (CP).—Search for Eckhert Brosig, 25-year-old German parachutist who escaped from an internment camp at Monteith, Ont., earlier this week spread to Montreal yesterday as Royal Canadian Mounted Police began combing the area and surrounding districts. It is Brosig's second escape.

According to R.S.M.P. officials Brosig speaks excellent English. On his last attempt to escape he got as far as the United States border 500 miles from the camp before being captured. He was still wearing his German uniform when captured.

Officials at headquarters of Military District No. 2 said yesterday they were advised late on Tuesday by Royal Canadian Mounted Police and the Camp Commandant at the internment camp at Monteith, Ont., that the prisoner who escaped on Sunday was Eckhert Brosig and not Martin Bitterberg as previously stated.

Capture 999 Planes

ALLIED HEADQUARTERS, North Africa, Aug. 11—(AP)—The Allied Air Command said today that 999 Axis aircraft had been recovered from captured Sicilian airfields. Included in the booty were 232 Messerschmitt 109's.

The majority of these planes were wrecked when found, but a "surprisingly large number were still serviceable" and were flown to salvage centres, it was said.

On Sicilian Front

Pte. Stanley James, son of Mrs. Orval James of Peterborough, has cabled his mother that he is with the Canadian Army in Sicily. He enlisted in April, 1942, having come from Woodville, and was on active service with the Rangers, transferring to the Hastings Prince Edward Regiment. He has a brother, Leonard, in training in the Navy.

Summer Season Brings Distress

Bowel troubles, although happening at any time of the year, are more prevalent during the hot summer and early fall months.

Summer [illegible] is one of the worst troubles, but diarrhoea, dysentery, colic, cramps and pains in the intestines, or any looseness of the bowels should have immediate attention.

The action of Dr. Fowler's Extract of Wild Strawberry is pleasant, rapid, reliable and effectual in helping to check the unnatural discharges.

It has been on the market for the past 94 years, so why experiment with new and untried remedies?

Get "Dr. Fowler's" and feel safe.

The T. Milburn Co., Ltd., Toronto, Ont.

Men, 30, 40, 50!

Want Normal Pep, Vim, Vigor?

Try Ostrex Tonic Tablets. Contains tonics, stimulants, iron, vitamin B1, calcium, phosphorus; aids to normal pep, vim, vigor, vitality after 30, 40, or 50. Introductory size only 35c. If not delighted with results of first package, maker refunds low price. At all druggists. Start taking Ostrex Tablets today.

R. NEILL LTD.

NEILL'S CLEARANCE SALE SUMMERTIME SHOES

GENEROUS REDUCTIONS SAVE YOU MONEY— IF YOU NEED SHOES—BUY NOW AT THESE LOW PRICES

Shop Early! Sale Starts Thursday 9 a.m.

JUST ARRIVED!

Women's Print

Bedroom Slippers

4 patterns — cool and comfortable. Sizes 4 to 8 1.00

SAVE YOUR HOSIERY WEAR

SOCKETTES OR FOOTLETS

200 Pairs

New style with comfortable toe seam. Small, medium and large sizes. Reg. 29c 25c

Women's Summertime Open Toe

Strap Sandals

2 Groups—Sizes 4 to 8 in Each

Imitation leather strapping with leather soles, green, blue, white or elk. Reg. 3.95 .... 3.49

Fabric, polka dot and candy stripe uppers, with leather soles. Reg. 2.29 1.49

200 Pairs Men's

Harvest Boots

LIGHT WEIGHT—ALL SIZES 6 TO 11 IN EACH GROUP

Sissman, with black soft leather uppers and bend leather soles. 3.95

Canvas uppers with non-slip soles— 2.35

WOMEN'S DRESS AND STREET SHOES

2 Groups—Reg. to 5.00

Sizes 4 to 9—Widths AA to C

Linen Pumps and Leather Pumps, Sandals, Spectators, etc. 2.49

Street Shoes — Oxfords, Ties, Gore Pumps and other branded lines at 3.49

Child's and Misses' White Leather

OXFORDS AND MOCCASINS

Excellent value — Just came in late. Sizes 8 to 2. Reg. 2.49— 1.99

Child's and Misses'

Leather Sandals

White or patent uppers. Leather and composition soles. Sizes 6 to 2. Reg. 1.29 to 1.69 ..... 99c

INCLUDES SOME FABRIC POLKA DOT PATTERNS WITH LEATHER SOLES

300 Pairs Men's

Camp Shoes

Unlined leather uppers — sturdy leather or composition soles—and excellent lightweight factory oxford.

2.95

Tennis Shoes

Canvas Uppers— Composition Soles

Men's ... 1.19 | Women's .89c
Boys' ... 1.09 | Misses' ... 79c
Youth's ... 99c | Children's 69c

R. NEILL LTD.

350-354 George St. Phone 8493

The Peterborough Examiner

MAIN STREET TOPICS

PROMOTED.

Miss B. M. Cookson, of Port Hope, has been promoted to Leading Wren and is stationed at HMCS Bytown at Ottawa. She has trained as a wireless telegrapher II in the Navy.

ILLEGAL PARKING

Offences against the parking regulations brought fines of $2 and $1 costs when writter pleas of guilty were entered in police court today by Bruce V. Gibson, Toronto, and Mrs. J. Carlisle, Peterborough.

YOUTHS ARF FINED

Charged with being drunk, two youths, Michael Collins and F. S. DeMarsh, entered pleas of guilty before Magistrate E. A. Gee in police court today and were fined $10 and $2.50 costs.

KIWANIS SPEAKER

Leonard M. Reilly of Toronto, president of the Reilly Lock Corporation, will address the Kiwanis Club at luncheon Friday in the Empress Hotel. His subject will be: "A Boy, a Friend."

CWAC RECRUITS.

Three recruits have been added to the ranks of the Canadian Women's Army Corps by enlistment at the local rcruiting office in the past week. They are Verona Loyce Stata of Lindsay, Phyllis Swinson of Kinmount and Mary Eleanor Watts of Warsaw.

FIRE REPORT

It was only a chimney fire at 621 Union street, residence of J. McIlmoyle, but when the alarm was telephoned in to the Fire Department at 7 o'clock Wednesday night they thought they had a roof fire on their hands. At 9.45 this morning a false alarm was turned in from Box 7 at Dalhousie and George streets.

FIGHTING IN SICILY

Mr. and Mrs. A. Christie, 376½ Water street, have been notified that their son, Pte. Leo Christie, who has been overseas for four years with the Hastings Prince Edward Regiment, is in Sicily and is well. Before joining the Army, he worked at the Fitzpatrick and Geraghty Markets.

ONE FIGURE OUT

An error in one figure quoted at $3,500 the sale of a house at 500 McDonnel street in The Examiner yesterday. Mrs. Walter Jones said it should have read $3,900.

CHILDREN GET COUPONS

Children reaching their 12th birthdays on or before Sept. 1 are to be provided with tea-coffee coupons in their new ration books which will be issued between Aug. 25 and Aug. 28.

STILL UP

The Bank Clearings for the week ending August 12 show an increase of $166,666 over that for the corresponding period a year ago. During this week the clearing figures have amounted to $977,090 and in 1942 they were $810,424.

INJURED OVERSEAS

Lance Sergeant Edgar Andrews, 23, a member of the Hastings and Prince Edward Regiment has been reported wounded in Sicily. His wife, who resides in Campbellford, was advised of his injury on Tuesday.

WEAR BUTTONS.

Fred G. Mann, treasurer of the British War Victims Fund, suggested to-day that all members of the Churchill Club which was formed to aid children in Great Britain, should wear their buttons while Prime Minister Churchill is in Canada.

NEW RATION BOOKS

Vacationers and travellers will be able to obtain their new coupon ration books at any local ration board or distribution point throughout Canada, it was announced today by the Wartime Prices and Trade Board. To obtain the new book the application card in the old book is filled out and turned in at any distribution point, but officials stress that the old book should be retained as there will be a period of overlap when coupons from both books will be valid. Distribution of the new book will be made during the three day period Aug. 25, 26 and 27.

7 Win Prizes At Show Draw

The draw for prizes in the British War Victims' Fund raffle conducted by the Eastern Ontario Gladiolus and Peterborough Aquarium Club in connection with the first annual show in the market hall was made last night. Two door prizes were also awarded, and sale of flowers which had been on exhibit at the show produced still further contributions to the Fund.

Prizes in the draw were won as follows: 1st, Mrs. V. Harrison, 534 Park street, ½ ton of coal; 2nd Ken Pearson, 488 Glengarry, $8 portrait framed; 3rd, W. Marlin, Yonge street, $5 War Saving Certificate; 4th, William Drury, 359 Dobbin avenue, 11-piece Pyrex set; 5th, W. J. Welch, 140 Douro, a rug; 1st door prize, Mollie Thompson, Lakefield, aquarium of fish; 2nd door prize, Edward Shaughnessy, 25 Braidwood avenue, 2 dozen gladiola bulbs.

We —WANT YOUR OLD GOLD and DIAMONDS
• HIGHEST CASH PRICES PAID!
See Mr. P. B. Crews, the old gold expert, now at
ELSIE BENNETT
GIFT SHOP
345 GEORGE ST.
PHONE 7345

Hooper's Confectioner
Wish to inform their customers that the three stores will be closed from August 16 to August 21 inclusive.

NOTICE
OUR STORE WILL BE CLOSED
Aug. 16 to 21st Inclusive
Gibbons & Knox
Beatty Authorized Service
332 GEORGE ST. DIAL 3129

LAST CHANCE
FOR CLEARING ON OUR MEN'S SUMMER STOCK
Specials for Friday and Saturday Only
2-PIECE TROPICAL SUITS—Well made in brown, green and blue shades 16.50
BATHING TRUNKS—To clear, at 1.49
SPORT SHIRTS at 20% Off Regular Price.
SLACK SUITS—To clear, at 4.35
BELTS—Reg. 55c, for 40c
Reg. 1.00, for 80c
TIES—Large assortment. Regular up to 75c .... 3 for 75c
SPORT JACKETS—Regular up to 13.50. To clear 9.60
This is absolutely your last chance on such bargains so take advantage now. Cost only—no refunds—no exchanges.
ISADORE BLACK
[illegible] GEORGE STREET PHONE [illegible]

Chinese Fined $25.00 In Prices Case

Pat Cheu, proprietor of the Victory Cafe, Simcoe street, was fined $25 and $8 costs by Magistrate E. A. Gee in police court this morning after a conviction had been registered against him of charging prices for meals that infringed the ceiling prices of the War Time Prices and Trade Board.

George Rogers, inspector for the Board, had produced two different menus obtained by him at the Victory Cafe, one in December, 1942, and the other in April of this year and stated that these showed an increase of five cents in the charge for a number of meals, including turkey and roast chicken.

Cheu in the witness box produced another menu which he said showed the prices that had been charged by him during the basic period in 1941, the figures being much the same as on the later menus. He said that he had this menu put away in a drawer and had forgotten it for some time.

"I put it to you bluntly" said W. F. Huycke, K.C., who appeared for the Wartime Prices and Trade Board, "that those figures written in look very fresh as if they were only recently inked in."

Cheu maintained that they had been made in 1941.

Hon. G. N. Gordon, K.C., who defended the accused maintained that there had been no substantial increase in prices but Magistrate Gee said that he was satisfied that the prices had been raised and that there had been an infraction of the regulations.

Mr. Gordon asked for a $10 fine but Magistrate Gee made the penalty $25, to correspond with another case of the same kind recently heard here.

There had been a snag in the case last week when the original indictment was lost.

However this morning Mr. Huycke called attention to a Peterborough case reported in the law reports in which a similar situation had arisen.

It was a manslaughter case down for hearing at the Assizes here in 1906. The indictment had been lost and Mr. Justice Anglin, who presided, had ordered that a new indictment be prepared and presented to the grand jury.

That precedent was followed today and a fresh indictment against Cheu, replacing the lost document was drawn up.

Vote Plurality For Scott 783

A plurality of 783 votes for Harold R. Scott, candidate of the Progressive Conservative party, was announced this morning by A. J. McClellan, returning officer for the riding of Peterborough, as a result of the counting last night of the returns from the deputy returning officers.

Incomplete official figures were: Scott 6,848; Captain A. L. Elliott, Liberal, 6,065; and Bruce Johnston, Co-Operative Commonwealth Federation, 4,743.

Mr. McClellan's tabulation was incomplete beacuse the ballot box from Bridgenorth had not been returned last night by the deputy returning officer at the Foresters Hall, Allan B. Mann. When all the boxes, piled up in a room in the Kresge building were opened and emptied of their electoral stationery and sealed envelopes, and the official figures from the deputy returning officers were listed, it was found that one poll was missing. It was immediately evident that this was the Bridgenorth poll, the absence of which had not been manifest up to that stage of the final procedure of electing a representative to the Legislature from this constituency.

For the purpose of compilation of the total vote, the telephoned return from Bridgenorth last week was accepted as correct until the ballot box is received.

Col. Peake Dies

CHARLOTTETOWN, Aug. 12 — (CP). — Lt. Col. Arthur G. Peake, 71, died last night at his home here. He had been in failing health the past five years following a stroke. He was a prominent farmer and fox-rancher.

He commanded the 8th medium battery, R.C.A., in the first Great War, and his son, Lt. Col. George Peake, is its commander in the present conflict.

Want Higher Status

SAINT JOHN, N.B., Aug. 12 (CP) —Raising of the status of the teaching profession and provision of "high calibre" teacher training institutions, were advocated yesterday by the Canadian Teachers' Federation meeting here, as of basic importance in any plan for education reconstruction.

MOVIE TIME TABLE

Capitol—"Five Graves to Cairo" 2.00, 3.55, 5.40, 7.35, 9.20.

Centre—"Once Upon A Honeymoon", 1.25, 4.18, 6.58, 9.37; "Roar Navy Roar", 3.38, 6.24, 9.13.

Regent — "My Friend Flicka", 1.20, 3.40, 5.35, 7.45, 10.00.

Button Avalanche

TULARE, Calif., Aug. 12—(AP).—Truck Driver Aubrey I. Norris wasn't foolin' when he went around yelling: "Buttons, buttons — who's got the buttons?" His cargo of 15 tons of buttons went showering down a highway when his truck went out of control and struck a tree. Hours afterwards, folks were still helping him pick up buttons.

French-Canadian Gets Jail Term

Ten days in jail was the penalty imposed by Magistrate E. A. Gee in police court this morning on Maurice Pelland, French-Canadian youth, after the latter had been convicted on a charge of vagrancy

Constable Gordon Trennum testified that in answer to a complaint about a man having been seen at the back of Bethany Tabernacle shortly after 6 o'clock in the morning and drinking milk from a bottle he had gone to the place and arrested Pelland. The latter he said had first denied the milk incident but later told several stories as to where he obtained the milk. Constable Trennum said that when the prisoner's effects had been examined a letter addressed to the Goodwill Apartments on Water street had been found.

"Didn't I tell you I was going to work?" asked the accused.

The officer replied in the affirmative, adding that inquiries at the Canada Packers plant had shown that there was an opening for Pelland there, but that he had never reported for work.

In the witness box the youth, who said that his home was in Three Rivers, Que., said that he had spent the night at the home of his girl friend and that morning had gone up to the Y.M.C.A. to get his work clothes. He said that he had bought a quart of milk at a Stewart street grocery the afternuoon before, had drunk part of it back of the Tabernacle and had left the bottle there. On the way to work the next morning he had consumed the rest of the milk. As to the letter in his pocket he said he had found that.

"I suppose you have heard of milk bottles being stolen," said Crown Attorney McElderry.

Magistrate Gee convicted the accused and sentenced him to jail for ten days, advising him to go to work when he got out.

Pelland said he that he had taken a course at Three Rivers and then had been sent to Genelco. He worked there until he wanted a holiday to go home. When that was refused he had quit his job.

Villagers With Cattle Must Give Up Coupons

Under slaughtering regulations of the Wartime Prices and Trade Board the position of villagers and others who are not farmers but who nevertheless keep or raise livestock to provide meat for themselves and their families, has ben clarified in an amending order issued by the board, it was stated today by W. E. Foley, local manager.

Villagers and others who do not come under the classification of farmers, but who have been accustomed to keeping a few livestock, are to be allowed to continue in this practice, provided, however, they don't raise more than two head of any kind within a year. Moreover, a slaughter permit will not be needed to kill this livestock or have it killed for them if for family use, Mr. Foley said.

They are required to register at their local ration board as meat producers and surrender meat coupons at the rate of one coupon for every two lbs. of their own livestock killed, he added.

Talks With British

LONDON, Aug. 12.—(CP).—Eric Johnson, president of the United States Chamber of Commerce, arrived in Great Britain today to study how British industry mobilized for war and for discussions with industrial leaders and union officials on close, post-war collaboration between Britain and the United States.

Ignore Mine Workers

CHICAGO, Aug. 12—(AP).—The American Federation of Labor Executive Council decided yesterday to refer the application of the United Mine Workers of America for re-affiliation to its annual convention in October without recommendation.

W. R. TURNER
Phone [illegible] [illegible] Simcoe St.
Heating—Plumbing
Sheet Metal Work
CONTRACTING, JOBBING, REPAIRING
"CRANE" PLUMBING FIXTURES
"IRON FIREMAN" STOKERS
"HECLA" FURNACES

Bacilli Count Low At Inverlea Beach

Laboratory tests of the water at Inverlea swimming beach show a low count of colon bacilli, confirming the satisfactory estimates to the Board of Health a month ago.

Sanitary Inspector MacPherson informed the board this week that he had obtained samples of the water at several places frequented by bathers, and had them examined at the Provincial Laboratory in the city hall building by what is known as a "plate count."

"There should not be more than 100 of the colon bacilli to the cubic centimeter of water," Mr. MacPherson said. "This examination by Dr. Waite's staff showed only five bacilli to the cubic centimeter at Inverlea, and that means the public has nothing to worry about the safety of the water for swimming at that beach. Water from the canal at McFarlane avenue showed only seven, and Mark street twelve. So, the department does not need to warn the public against those swimming places. On the strength of that test they are safe enough.

But, the count in water from George street wharf was seventy-six, and it was decided to declare that place closed for swimming."

Incidentally Mr. MacPherson explained that one drop of water represents one-tenth of a cubic centimeter. And at the Provincial Labatory it was said that cultures are made of the water samples, and the count is made by using a magnifying glass.

Lindsay Council Seeking Wood

LINDSAY, Aug. 12 (ENS) — The prospects of a fueless winter sent the Town Council scurrying into a special meeting in an effort to combat the situation before the cold weather sets in.

Showing disgust at the lack of action resulting from several meetings, Mayor Charles Lamb stated that something definite must be done and advocated the buying of at least 1,000 cords of wood to help relieve shortage. As a result of his persistence, a committee of the Mayor, Reeve, Deputy-reeve and chairman of the finance committee were appointed to delve into the possibility of securing the above amount of wood and reporting to a special meeting to be held next Monday night. It was proposed to have the local fuel dealers attend the meeting.

Other business needing prompt attention was the necessity of building an office for the new Seed Export Board as set up here by a recent Ottawa announcement. After much discussion, it was decided to refer the matter to the Chairman of Industries.

The grant to the Fair Board was made without discussion and set at $250, the same as last year.

Soldier Faces Theft Charge

Wearing the Canadian Active Service uniform, Albert Selmes was arraigned before Magistrate E. A. Gee in police court this morning on a charge of stealing a truck belonging to the Wonder Bakeries and was remanded until next week at the request of the Crown.

"The military authorities will have to be notified so they can have some one present at the hearing," said Magistrate Gee.

Selmes is one of three Peterborough youths who face charges arising out of the theft of the Wonder Bakeries' bread truck. Erl Northey will be brought back from Stratford after a charge against him there of stealing gasoline has been disposed of, and a juvenile, charged here this morning, was also remanded until next week.

More Christmas Toys

LONDON, Aug. 12.—(CP).—Sign of happier times in Britain: A new Board of Trade order permits 25 per cent. more toys for Christmas this year than last.

LOANS TO BUY COAL
Fill up your coal bin NOW, urges the Government
"Fill up your coal bin today," urges the Government. Lay in coal for next winter now to help the war effort and to protect yourself against a shortage. If you are short of funds we have a plan to help you. This plan provides cash to buy part or all of your winter's coal supply. You pay us in small monthly instalments out of your income. Cost of plan is reasonable. Your dealer, too, will like Household's fuel loan plan for he will be paid in cash and will not have to guarantee payment of your account. You borrow on your own name. Learn how this plan can help you stock up on coal now. Phone or visit Household Finance Corporation of Canada, 177 Charlotte Street, Peterborough. Phone 5841.

Utilities Club Gives Aid To War Victims

At the Utilities Sub-station on Aylmer street they have a War Savings Certificate Club operating on a weekly basis, where-in twenty persons each contribute 25 cents, and a draw is then made for a war savings certificate of the $5 par value type, and the extra dollar is laid aside until five accumulate, and is then given to help the victims of air raids over Britain through the local and district fund which is operated for that purpose.

This is now under the leadership of Jim Cumming and W. H. Lytle who have both taken a considerable interest in the welfare of the fund from time to time, and this $5.00 listed today marks the second of a like amount that has come to the fund by the same method of raising.

The beauty of this type of contribution is that every cent raised goes into the war effort, giving a double purpose to their effort which is worthy of emulation.

Then in the office on Aylmer street a penny bottle is kept to take care of the odd nickels, dimes and coppers, and this was emptied to provide an extra $1.63 towards this day's receipts, this particular feature being a pet baby of W. H. Lytle, who advances the cause of its appeal on every occasion.

The personal element is kept alive through a nice $5.00 donation from "M.E.M." who has rendered help to the people of Britain in a like amount in the same manner on a number of occasions.

Two penny boxes are also listed, the old reliable at the Empress Hotel yielding another $2.25 for one week's total, and the box at Buehlers Meat Shop on George street with Miss Royea the cashier in charge, adds another $2.30 as its latest assist to the fund.

Lord Mayor's Thanks

His Worship Mayor Hamilton has received a letter from the Lord Mayor of London dated July 15 which reads as follows: "It was with great pleasure that I received the sum of £500, being another donation from the citizens of Peterborough and District towards my Empire Air Raid Distress Fund, for which I herewith enclose official receipt No. 102042.

This further generous donation is greatly appreciated, and I shall be glad if my sincere thanks can be conveyed to all who were associated with the gift.

I am deeply grateful for the splendid way in which your citizens continue to express their sympathy for those who have suffered as a result of enemy air raids."

This letter was signed by the Lord Mayor, Sir Samuel G. Joseph, and was is response to the last donation cabled to him on July 12.

Previously acknowledged	$61,501.40
Box at Utilities, Aylmer street, per W. H. Lytle ..	1.63
Utilities War Savings Club, per Jim Cumming and W. H. Lytle	5.00
Personal donation from M. E.M. receipt No. 2654 ..	5.00
Penny Box, Empress Hotel	2.25
Penny box, Buehlers Meat Shop	2.30
Total to date	$61,517.58

Special Peace Prayer

QUEBEC, Aug. 12 (CP)—Cardinal Villeneuve, Archbishop of Quebec, yesterday issued an appeal to Roman Catholics to observe next Sunday, the Feast of the Assumption, as a day of special prayers for peace.

SENTENCED

For maliciously killing a cow, an English soldier was sentenced to three years penal servitude.

War—25 Years Ago

By The Canadian Press

August 12, 1918—Hard fighting in progress on the line of Allied advance as the British-French forces took Des Loges and the French captured Gury; British airplanes bombed the Somme crossings and nearby railway junctions. British raided the enemy's Jerusalem-Shechem positions.

Navy Auxiliary Plans Tag Day

Preparations for the Navy Auxiliary tag day at the end of this month were discussed at a meeting of the auxiliary held Wednesday night.

The tag day is for the purpose of raising funds which to send ditty bags to all the Peterborough boys in the naval service at Christmas. There are some 500 Peterborough sailors to be taken care of and the task of preparing ditty bags for all of them will involve heavy expense and much work. The co-operation of the public is being urged, not only in helping to raise the funds needed, but also to prepare a complete and accurate list of the boys from the city and immediate district who are wearing the blue of the navy.

In this connection relatives of any sailors whose names have not yet been listed are asked to get into touch with Mrs. F. D. Craig, 544 Water street, telephone 5591.

One fine example of co-operation in the ditty bag campaign of the auxiliary has been reported. Four small children, Marion and Esther Brown, Nancy Neary and Alphonse Levasseur, raised $5.05 by selling tickets for a draw on a pair of pillow-cases made and donated by Mrs. James Brown, and then supplemented this amount by a little bazaar which netted $1.75 more.

The total has been turned over to the Navy Auxiliary and will take care of ditty bags for two Peterborough soldiers next Christmas.

Meat Prices Fixed

OTTAWA, Aug. 12 (CP)—F. S. Grisdale, administrator of meat and meat products for the Prices Board, last night issued an order fixing maximum prices at which various fancy meats and by-products of beef, veal, lamb and mutton may be sold in all parts of Canada, effective August 16.

Over-Crowding Common Inspector Says

A comment on overcrowding of occupancy in a few local houses is included in the report of the Board of Health by Dr. Harold Worton, V.S., who was acting sanitary inspector while R. M. MacPherson was on his holidays.

Dr. Worton said he had investigated eight or ten complaints which had come to the Department.

"The chief cause of complaints was overcrowding and lack of sanitary conveniences. The overcrowding is difficult to control during these times, but there is always the danger of slum sections. To condemn a residence after a short rental period is unfair to tenant and inspector when it is apparent it should not have been rented in the first place. This is a difficult problem to control, but if some solution could be arrived at it would be very helpful."

To the Examiner, Dr. Worton said his impression was that rooms in houses are sublet, thereby increasing the number of occupants beyond the accommodation provided in such houses.

"I investigated eight or ten places, and I recall, for example, that in one of them there were five persons living in one room."

Fowl Diseased.

Dr. Worton is occasionally called in to assist the Department as in the absence of Mr. MacPherson on vacation.

Dr. Worton's supplementary report mentioned applications from three dairy farms to sell milk in the city. They were inspected "but permits were not granted until city requirements are met."

And this is his reference to the market: "General sanitation was satisfactory. Products had a clean and wholesome appearance. If possible, some arrangements should be made to have each producer's name placed on the stand as some fowl examined were condemned due to disease. This method would enable the purchaser to receive his money back and enable the inspector to check on any future diseased birds. It would also benefit the producer in abling him to check on the spread of disease in his flocks."

WITH A STOP WATCH?

The moon completes a circuit around the earth in 27 days, 7 hours and 43.2 minutes.

WALKWEL
POPULARITY CONTEST
Secure Your Votes Now!
BE WISE
Buy your Fall Shoes early. Stocks are limited. You are sure to obtain your choice of many styles. By doing so you see our complete stock before it is picked over.
This also gives you a ballot to vote for your favourite contestant.
WALKWEL SHOES
378 George Street

TO THE THEATRE PATRONS OF PETERBOROUGH AND VICINITY
The CENTRE THEATRE is proud to announce that STARTING TODAY, and each Thursday, Friday and Saturday following, this theatre will play for three days an ALL BRITISH News Reel. These shots are made in England and flown to Canada every week. This will be welcome news to the many who have complained that the News Reels do not show enough English and British Empire shots. After you see this all BRITISH NEWS we would appreciate hearing your comments on this new innovation.
SYD GOLDSTONE, Manager.

Unrestricted Private Enterprise Essential Postwar Stabilizer

Walter P. Zeller, of Montreal, manager of the chain of stores bearing his name was the chief speaker at Toronto today when the Canadian Weekly Newspapers Association met in conference. His address titled "Whither Post-War Canada" was timely and laden with a wealth of logic and sound reasoning that had wide appeal.

Mr. Zeller spoke at some length touching on every phase of wartime living and the steps which must be taken to keep our standard of living on an even keel when the war is over. He said in part:

Without in any way lessen our zeal to see the war carried forward vigorously to a swift and decisive conclusion, we can well consider now what steps we need to take in order to ensure that post-war Canada will be that better Canada for which we strive.

However we may differ in our thinking about the means we are to employ to get what we want, we are unanimous in knowing what it is we do want. We want, first, a land of freedom—for we are convinced that freedom is the indispensable condition of all progress. We want, secondly, a land of opportunity, a land where our resources both human and natural can find the best and fullest use, for we are determined that those days must never be allowed to return, when a man who looks for honest work can find none. Finally, we want a land where, without the loss of freedom or the restriction of opportunity, the weak and the unfortunate will not fail to secure the arm of protection. But, as Winston Churchill so truly warned, "We must beware of trying to build a society in which nobody counts for anything except the politician or official, a society where enterprise gains no reward and thrift no privileges". There can be no difference of opinion on objectives, but there appears to be considerable difference of opinion as to the methods which will enable us to attain our objectives in the shortest and best way. It is my conviction that these objectives can best be accomplished if we adhere strictly to the principles of economic freedom, commonly referred to as free or private enterprise.

What Is Private Enterprise?

In olden days, when Britain's overseas trade was being founded—the trade that circled the globe with a Commonwealth of Nations—those who sailed forth on risky voyages to unknown lands were called "merchant-adventurers." A society dedicated to free enterprise means a society which still keeps the spirit of adventure alive. It means a society free from those artificial restrictions, either by the State or by monopoly, which prevent any person who dares to take the risk, from setting forth on new economic voyages of discovery. It means a society where, within the limits of the laws and regulations enacted in the general welfare, each individual is free to plan and conduct his own affaiars, to apply his initiative and energy in any field of endeavour and to reap the rewards of his efforts. It means a society whose future is not limited to the course chartered by some fuehrer at the top. It means a society whose potentialities are the sum total of the initiative, the energy, the foresight and the courage of all its citizens together.

I should like to point out, however, that private enterprise does not mean the same thing as Laissez-faire, no more than liberty means the same thing as license. There is no need to deny the blessings of liberty to all in order to restrain the license of a few. The development of private enterprise has been accomplished by a corresponding development of social conscience and, therefore, social progress. The number of laws and regulations which now exist for the protection of the public would have seemed Utopian in the 18th Century. The abolition of the slave trade, the prevention of child labor, the enforcement of compulsory education—these and a multitude of reforms like them have all been achieved under our present system. There is nothing in true freedom of enterprise at all in compatible with true social progress and, furthermore, freedom of enterprise in no way precludes such action on the part of nations or of society as the common welfare may dictate.

Not Perfect.

There is no error more grave than to fall victim of the mistaken idea that the defense of private enterprise includes any defense whtsovere of unjustifiable privilege or of economic abuse. Decidedly not. No one contends that the system of private enterprise is a perfect system, or that we who live under it, dwell in Utopia. But it is a system which works, it works better than it used to, and we can make it work even better still. It is a fact which cannot be gainsaid that nowhere and at no time has the ordinary, average citizen enjoyed a standard of living higher than that which obtains in the great democracies where enterprise is free. Under freedom of enterprise, every generation has found itself better off than its predecessor, not only in terms of money in its pockets, but above all in terms of that ever-increasing variety of goods and services that add to the comfort, the dignity and the ease of life.

Not only has the history of free enterprise been a history of material progress, but under no other system has social progress been so rapid. The very freedom which makes it possible for private enterprise to function, also makes it possible to criticize and reform social abuse and injustice. In the past the great reformers of democracy have attained their achievements within the framework of democratic capitalism. Yet there are those who in the name of social progress, would abandon the very means by which the greatest progress has so far been made.

Essential for Political Freedom

There are those who honestly believe that we can dragoon society into being a chain gang of economic regimentation and that, notwithstanding, we shall still be free. This is not a mere academic question, a scholastic dispute for the political economists. On the contrary, it is a very practical issue that concerns the daily life of every individual. All things must be judged by results, and the results of economic regimentation are easy to see.

The lesson is written large and clear in the record of man's past. Contrary to the common adage, history does repeat itself, and in age after age, the same story recurs—every attempt to manage and direct economic life by Government control has resulted in the obliteration of freedom. The story is the same whether the principal actor is a Roman Emperor, a Spanish King, an Austrian Hapsburg, a French Bourbon, or a British Stuart. Individual freedom and economic domination do not mix. A nation cannot have both, and it must make its choice as England did in 1648 or as France did in 1789.

Indeed, we may merely look around at the world today and compare the regimented economic systems with our own. Of the various politico-economic systems that now challenge the attention, three stand forth today as pre-eminent. These are:

1. The system known in Germany as Naziism and in Italy as Fascism;
2. The system known in Russia as Communism;
3. The system of capitalism which we ourselves practise.

Under National Socialism, which is showing increasing desperation, and under Fascism, which has already shown its bankruptcy, private enterprise lingers in the show window but the State operates the cash register. One man supported by a group of puppets undertakes to dictate what everyone shall do. Of course, this one man and his puppets might make mistakes but if they do they must be covered up. Hitler is always right, and the reason he is right is because it is sudden, painful death for anyone to suggest he is wrong. Under this system there is little room for the man or woman who thinks. In fact, there is no room at all for the man or woman who thinks differently. Business associations, farmers' organizations, trade unions, service clubs and fraternal organizations all are abolished. They must be abolished because such organizations might question the actions of the man at the top. Editors and publishers — gentlemen like yourselves — are bound, gagged or tyrannized into becoming a thousand voices singing the master's song.

WALTER P. ZELLER

Clots Trade Stream

Because economic dictatorship inevitably produces clots in the lifeblood of trade and industry, the attention of the people must be diverted from observing that the economic system is no longer sound. The ruthlessness and inner contradictions of the system vent themselves first against the minorities within it and then against its neighbors in the inevitable policy of aggrandizement. And this is made possible by the merciless repression of the individual. The State, and all that it implies, becomes the helpless creature of one man and his pitiable followers. To keep it that way, resort is had to the blood bath, the firing squad, and the torture chamber and the thousand and one other horrors that are now implied by the old word "liquidation".

The Communistic system is more honest than Naziism or Fascism, in that it comes right out in the open and says private enterprise, the profit motive and private ownership of property are crimes against the State. At least there is no subterfuge as to how this system was designed to function. But here again, economic dictatorship leaves no room for political freedom, and the inevitable paradox develops that the State, which in theory exists for the masses, results in each of the individuals of whom the masses are composed becoming the mere tool of the State.

Admire Russians

We can admire the Russian people for their constancy and courage in the defense of their native land, without admiring their politico-economic system. No people in history have stood up more dauntlessly in the defence of their country. In the present fearful war, no people have more bravely borne the brunt of the battle than the Russian people, and for these qualities we whole-heartedly admire them. But this does not mean that the dark and desperate background out of which the present regime in Russia has developed has ever been paralleled in our own country. History has been kinder to us than to them, and we can be frank in expressing our gratefulness for the economic and political freedom which we have ourselves evolved, and which has given our people a standard of living many times higher than theirs. We can, I say, express ourselves frankly in admiration of our own system without injuring our alliance with or our friendship for the Russian people. Indeed that friendship can exist safely on no other basis than frankness and honesty between our two peoples.

There is another point which must be remembered if we are to judge the Russians fairly. The world has rightly been impressed with their economic strength and productivity in these times of great crisis and there is a disposition on the part of some to assume that Communist ideology has, therefore, made good its claims in practice. It should be remembered, however, that in many points, Stalinism had departed far from orthodox Marxian principles, and in no respect further, nor with better results, than in rewarding the individual on the basis of his productivity; for no society can escape the basic fact that maximum productivity can never be achieved otherwise than by the time-honored inducement of a greater profit for him who produces more. By whatever name it may be called, the profit incentive, the hope for gain or the desire to improve one's own position, is an inescapable economic law of nature.

Essential Feature

This brings us back to our own economic system. There are many who profess to admire the political freedom which is the heritage of the Anglo-Saxon people, but who now question whether their economic freedom is as great an advantage. For such people, the hope of the future lies in some form of controlled eceonomy. Among the misgivings which prompt this kind of thinking is the fear that we cannot hope to maintain the rate of industrial expansion which has characterized progressive nations for more than a century. They doubt that progress can maintain its pace. However, those who think in this way forget that similar opinions have recurred during every period of transition. Indeed, it is 145 years ago since Malthus first published his celebrated essay in which he foreboded that there would soon be more hungry mouths than the world could hope to feed. He conceived England as being economically mature and advocated not only a planned economy but also a controlled population. His arguments were convincing and were not without support, yet within 100 years the population of England increased fivefold.

Futhermore, from the dawn of man to the year 1800 A.D. the population of the world climbed slowly to something like 900 million. But after the brief century between 1800 and 1900, the population of the world almost doubled. Why? Trade, science and genius, despite the misgivings of the fearful, flourished under private enterprise, unhampered by the theories of bureaucratic sponsors, and provided, not only for survival of the increased population, but for an even-higher standard of living.

All Were Wrong

One hundred years ago Henry Ellsworth, Commissioner of Patents in Washington, was convinced that production in the United States had reached its maximum, yet that nation today can produce as much steel in fifteen minutes as the total production for the entire year, 1867. One wonders what might have happened to the world had the advocates of a controlled economy of the past been in a position to enforce their theories. Under the freedom of private enterprise, genius, initiative and invention were woven into the over-brightening pattern of human advancement. The sky became the limit of any man's ambition. Adventuring and pioneering carried civilization across the Globe. Knowledge that the man who works may win, opened new lands, pushed back frontiers, built trade, forged wealth and purchasing power and with it life became more abundant.

No one blue printed the British Empire. It grew and prospered as the result of the complete economic freedom of brave and enterprising free men. No one planned the Dominion of Canada. It grew from the untramelled efforts of pioneers who assumed risks in developing a land which commanded their unbounded faith. No Government controls presided over the industrial revolution. No State controlled economy built the factories, laid the railroads, launched the ocean liners, invented and developed the electric light, the telephone, the automobile or the airplane. These things, and a thousand like them, came from men of vision working in complete liberty under the economic freedom of private enterprise. They were spurred on by the desire to better themselves and their fellow men. They were stimulated by the profit incentive. Their achievements have gladdened the lives and illuminated the horizons of countless millions.

In Canada, of all countries, we should recall one fact. Under private enterprise has been built here one of the highest living standards in the world. It still rises. In fact, in every nation where private enterprise has flourished it has proven itself to be an economic system always in evolution, always eager for progress. Private enterprise has never pulled a set of blueprints from a drawer and said — that's that, there isn't any more.

Plotting More Grief For The Axis

In the royal palace at Palermo, Major-General Geoffrey Keyes, LEFT, General Bernard L. Montgomery, and Lieut.-General George S. Patton, Jr., study a huge map of Sicily and plan more discomfort for the remaining Axis forces in Sicily.

Teachers Protest Freezing Order

SAINT JOHN, N.B., Aug. 12 — (CP).—Delegates to the annual convention of the Canadian Teachers' Federation today unanimously adopted a resolution urging the Federal Government to amend or repeal the Order-in-Council which last June froze school teachers in their profession.

The delegates sent copies of the resolution to Prime Minister Mackenzie King and to Labor Minister Mitchell. They asked that Mr. Mitchell agree to meet representatives of the Federation as soon as possible to discuss the question.

Delegates said that the Order-in-Council had caused undue suffering to some teachers.

Another resolution urged that the policy of the Federal Government be directed towards the elimination, by international and reciprocal agreements, of all restraints to trade among nations. A third resolution urged the Federal Government to continue and extend its study of all national resources.

With Churchill

Wing Commander Guy P. Gibson, V.C., D.S.O. and bar, D.F.C. and bar, distinguished R.A.F. bomber squadron leader who blasted the Mohne and Eder dams also accompanied the Churchill party to Canada.

CCF Candidates Get Soldier Vote

TORONTO, Aug. 12 (CP).— The vote of servicemen in last week's Ontario election for Toronto St. David and Toronto Riverdale constituencies was predominantly C. C. F., it was announced last night by returning officers of the two ridings, but did not change the result as C.C.F. candidates were elected in both constituencies.

In Toronto St. David the military vote was: William Dennison C.C.F., 240; Alan Lamport, Liberal, 92, and D. R. Mitchener, Progressive Conservative, 160. The total official vote was: Dennison, 5,678; Lamport, 3,074, and Mitchener, 5,059.

In Toronto Riverdale the military vote was: Flt. Lt. L. E. Wismer, C.C.F., 250; W. A. Summerville, Progressive Conservative, 181, and W. A. Allen, Liberal, 66, with the total official vote as follows: Allen, 2,256; Summerville, 7,340, and Wismer, 7,526.

Serves In England

Pte. Joseph Casey has notified his parents, Mr. and Mrs. John Casey, 219 Rogers Street, of his safe arrival overseas. His father is a well-known rural mail carrier. Pte. Casey enlisted in the R.C.O.C. in February, and was stationed at Barriefield. He was formerly employed at the De Laval.

BLOW YOUR CORNS SKY HIGH ROOTS AND ALL WITH Cress CORN SALVE

Armed forces, nurses, war-workers get best results with Cress Healing Salve and Foot Powder, too. Sold by leading Druggists.

TEA-RATIONING RIDDLE

Question: Why is there more "tea" in Cup No. 2?

Answer: Because "tea" is fragrance, flavor, satisfaction . . . and there's more of all three in Cup No. 2. It was made from choice YOUNG leaves. To get these more flavorful YOUNG leaves, just ask . . . *by name* . . . for Tender Leaf Tea.

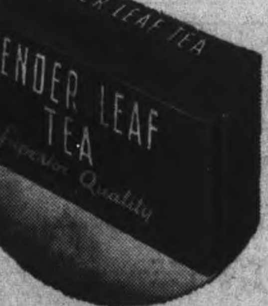

At your grocer's in two convenient sizes . . . also in improved FILTER tea balls.

BLENDED AND PACKED IN CANADA

Save Clothes in Wartime

Use OXYDOL—it washes

WHITE WITHOUT BLEACHING

—CLEAN without hard rubbing or long washer runs

Let "Hustle-Bubble" suds lift out dirt. These livelier OXYDOL suds are much longer lasting—every ounce is much richer in washing power than before. So active they lift dirt out for you.

Saves washday wear. You just don't need long washer runs . . . hard rubbing . . . or harsh bleaching. Not with Oxydol's "Hustle-Bubble" suds!

Wash white without bleaching. Yes, except for stains, of course, Oxydol gets clothes so clean your wash comes white without bleaching. Fairly sparkling!

Goes much farther than before—a box of OXYDOL washes much more clothes or dishes—so important these days!

Safe for washable colors and rayons, too!

OXYDOL WASHES WHITE WITHOUT BLEACHING

MADE IN CANADA

ASK FOR QUAKER

Your family will love Quaker Corn Flakes, because they're toasty-crisp . . . malt flavoured . . . extra delicious. A real tempting breakfast cereal. Order a package or two from your grocer today!

The Quaker Oats Company

ROBERT FAIR & CO. LTD.

August Sale of Coats

THIS year it's quality first, definitely so, when it comes to clothes. You want really good clothes that will serve you well for the duration—good coats and suits that are durable, wearable fashion investments. You demand superb tailoring and choice fabrics—long-lived fashions that you'll wear everywhere smartly, for seasons. Choose yours from our big collection of wardrobe building suits and warm, good looking overcoats in the most wanted styles of the season. All quality conscious—see them in our August Sale. A small deposit will hold until required.

Luxuriously silver fox trimmed Coats 98.00
"Hurlingham" genuine Scotch Tweeds 49.50
Pure Wool and Camel Hair Coats 35.00
Black and Brown Dress Coats, Velvet Collars .. 35.00
Imported and Domestic Tweeds from 29.95

New Fall Suits and Dresses

Wool Suits and Dresses in the new bright shades for Fall, from 4.98
Man Tailored Suits of English Worsteds 29.95

Your New Fall Hat

Small shapes prevail for Fall. Felts in off the face, sailors and roll brims, with cut outs and flowers of felt, leather and velvet trimming. Black and colors .... 2.98 to 15.00
Velvet Hats in black .... 3.98 and 4.98
Tams in wool and fur feuts, all shades 2.98 to 6.98
Crepes in plain and fancy weaves. Black and the new Fall shades of Black, Flaming Blue, Russet Earth, American Claret, Caramel Fair, Indian Wine, California Olive, from 6.95

Legion Helps Soldiers' Wives

Mr. J. H. Sturdy, assistant director of the Canadian Legion educational services, holds forth on a subject of much interest to his audience—he is pictured telling brides of Canadian soldiers in England of their new homeland, Canada.

False Rumors Started Riots

DETROIT, Aug. 11 —(AP)— Detroit's race riots of last June 21 were not planned or premeditated, nor were they inspired by subversive enemy influence, a fact-finding committee appointed by Governor Harry F. Kelly reported today.

The committee blamed the outbreak of violence on racial tension which "was inflamed as a result of several disconnected incidents provoked by a group of Negroes."

"The looting and accompanying rioting followed the spreading of a false rumor by Leo Tipton, Negro, to the effect that whites had killed a colored woman and her child at Belle Isle," it stated.

Thirty-four deaths and nearly 800 injuries resulted from disorders which followed. Tipton is being held on a charge of inciting to riot.

"Irresponsible white and Negro youths," the report said, "were responsible for most of the casualties and the damage resulting. The ordinary law enforcement and judicial agencies have thus far adequately and properly dealt with the law violators."

LORD CLIFFORD DIES

Lord Clifford, 84, of Chudleigh, England, a radiology authority who made the colors of the infrared and ultra violet rays visible, is dead.

Fighting In Sicily

Pte. Keith Nelson, son of Mrs. H. Nelson, 735 Water street, has cabled his mother of his safe arrival in Sicily. He has three brothers serving in the armed forces in England.

Lindsay Flier Hits Nuremberg

LONDON, Aug. 12—(CP Cable)—Canadian air crews reported today that considerable nightfighter activity was met over Nuremberg in the R.A.F.-R.C.A.F. said on that German city last night, but searchlights and anti-aircraft fire lacked effectiveness.

All R.C.A.F. bombers returned safely.

Sgt. D. J. Devin of Calgary, rear gunner in a Lancaster bomber, said he saw four nightfighters in the deep red glow of clouds over the burning target, and another on the way home, but none gave any trouble.

"The defences were hardy worth mentioning," said FO. F. E. Lampin of Regina. Other Canadians on the raid included FO. C. A. Wilson of Lindsay, Ont.

With an R.A.F. Sterling Squadron was Sgt. John Copeland of Ingersoll, Ont.

Sgt. John Duval of Gravefield, Que., with 23 operational flights, reported ineffectual fire and a few searchlights.

RECEIVES AWARD

Capt. Fitzroy MacLean, British M.P. who commands a parachute squad in the Middle East, has been awarded the Croix de Guerre by the Fighting French.

Military Attache

Brigadier Orville M. M. Kay, Deputy Adjutant General (B) since 1941, who has been appointed Canadian Military Attache to China. Brigadier Kay is a former Winnipeg barrister and served in the First Great War with the Royal Flying Corps. He was officer commanding the Winnipeg Grenadiers at the outbreak of war. (Canadian Army Photo)

Bible Society Plans New Objective

BAILIEBORO, Aug. 12 —(ENS) —The annual meeting of the Upper Canada Bible Society was held on Sunday evening in Bailieboro United Church. In the absence of Rev. M. Rowland, the Rev. H. Malcolm acted as chairman.

Rev. Mr. Allnutt of Toronto, representative of the Bible Society, spoke of the work being done by the society and their present objective of supplying every man and woman in the Army, Air Force, and Navy, and nurses of the British Empire on active service with a copy of the New Testament, and he especially appealed for funds to carry out this worthy work.

The treasurer's report showed a sum of $58.92 collected and sent to the society from this district in 1942.

Officers were returned as follows: President, Norman Earle; secretary-treasurer, Mrs. Norman Thompson, and a committee of Rev. H. Malcolm, William Fell, the president and secretary-treasurer to meet and appoint collectors.

Personals.

Miss Helen McMahon of Toronto spent a few days at the home of her parents, Mr. and Mrs. Hillard McMahon.

Miss Jean Bickle of Bethel is spending a week at the home of Mr. and Mrs. Aylmer Dawson.

Mr. and Mrs. Donald Hobbs and infant son Kenneth of Toronto spent the week-end at the home of the latter's parents, Mr. and Mrs. Wellington Bateman.

Mrs. John White of Toronto is spending a few days visiting friends in the village.

Jacob Isbister attended the funeral of his cousin, Mrs. William Shannon, in Peterborough on Monday.

Miss Edna Johnston spent a day at the home of her uncle, Mr. and Mrs. Robert Strickland of Lakefield.

FINE RECORD

Just over a quarter of one per cent of those invalided out of the British army are invalided out because of venereal disease, Arthur Henderson, financial secretary to the War Office, informed the Commons.

For SUNBURN INSECT BITES POISON IVY

OLYMPENE

THE ANTISEPTIC LINIMENT

Major Sutherland Wounded In Sicily

LIMEHOUSE, Ont. Aug. 12 (CP) —Major J. G. R. Sutherland, 32, who received mention in dispatches from Sicily when leading a company to occupy a ridge overlooking the town of Enna, has been wounded, according to word received by his wife yesterday.

Major Sutherland is the son of Dr. J. G. Sutherland, Limehouse, and was born in St. Catharines. In 1923 his family moved to Limehouse. He attended Georgetown High School, where he was outstanding among cadets. Attending the Ontario Agricultural College in Guelph, he completed the final year of his course at McGill University in Montreal, and was graduated with a Bachelor of Science degree.

Fraserville News

Mrs. J. Kingdon, Jane and Kathryn, of Oshawa, spent the past week at the home of Mrs. Kingdon's parents, Mr. and Mrs. H. Seabrooke, Mr. Kingdon coming up for the week-end.

Miss Jean Holden spent Sunday with friends in Peterborough.

Miss Ruth Snelgrove of Toronto is spending a few days at the home of her parents.

The monthly meeting of the W.A. is being held on Wednesday, August 18 at the home of Mrs. F. Lackie.

Rev. E. and Mrs. Cook, Edith and Bud of Foxboro visited friends in this vicinity last week. Master Bud Cook remaining for a few days at the home of his friend, Ronald Pue.

Bruce Cunningham of Fraserville has enlisted.

Mrs. I. Lewis has returned home, after spending two weeks with relatives at Bobcaygeon.

TRADE ROUTES CLEARING

CAPE TOWN — (CP). — South Africa gave an enthusiastic welcome to the largest shipment of British merchandise to arrive here in a year. It included cotton and rayon piece goods, sheeting and children's wear.

Arrested As Spy

Roberto Lanas Vallecilla has been arrested by F.B.I. agents in Washington, D.C., on charges of being an enemy spy. The handsome wavy-haired translator for the co-ordinator of inter-American affairs admitted he penned war-vital information to enemies abroad in secret ink. If found guilty the 33-year-old translator faces the death penalty.

EAT RIGHT - FEEL RIGHT

Follow Canada's Food Rules and Flavour with

WINDSOR SALT

CAMPBELLFORD

St. Mary's Parish Has Large Garden Party

CAMPBELLFORD, Aug. 12 — (ENS).—The annual garden party staged by members of St. Mary's parish lived up to its reputation of other years. The affair was held on Tuesday evening and it is expected proceeds will top the $1,000 mark which was reached last year.

The main attraction was a huge bingo table which was filled with players from early evening to well past twelve o'clock when the draw on a number of special prizes for which tickets had been sold in advance of the party, was made.

In addition to people who came from all parts of Seymour and Percy township there were a number of clergymen from neighboring parishes who spent considerable time on the grounds and also visited with Rev. J. P. Collins of St. Mary's church. The visiting clergy included Rev. James Collins, Parry Sound; Rev. Dean Ferguson, Warkworth; Rev. C. J. Carroll, Norwood; Rev. J. J. Garvey, Hastings; Rev. Bernard Collins, Cedar Rapids, Iowa; Rev. Leo Rishea, Wooler; Rev. S. Lesage, Stirling; Rev. John McCarthy, Douro; Rev. Father Farrell, Marmora; Rev. John Ryan, Grafton.

The draw was made at 12.15 a.m. with Rev. Collins in charge and several young people in the audience were called upon to select the tickets. The prize winners were as follows: 1. Rheta Mahoney, $20.00; 2 Bernard Hoey, $5.00; 3 B. A. Craig, $5.00; 4 Roy Loucks, Campbellford, $5.00; 5 Richard Mahoney, Campbellford, ½ ton of coal; 6 K. O'Brien, Toronto, end table; 7 John Dunlay, Campbellford, a table lamp; 8 Mrs. E. J. Holmes, Batawa, an Adam Hat. The special draw on a walnut chair was won by Daniel J. Smith.

Cottesloe News

Miss Mary Girven returned to Toronto on Saturday after spending two weeks at her parents' home.

Mr. and Mrs. J. S. Kidd were recent guests of Mr. and Mrs. Harry Morgan at Havelock.

Miss Iva McArthur spent a few days at Havelock with her parents, Mr. and Mrs. Alex. McArthur, where her brother, Sapper Claude McArthur, Camp Shilo, Man., was spending a two-day leave.

Miss Alfreida Jenkins and Master Earl of Havelock are holidaying at the home of Mr. and Mrs. Joseph Gallagher.

Miss Doreen Nevins of Norwood was a week-end guest of Miss Isobel Girven.

Miss Ada Watson of Havelock is a guest of Mrs. Johnston Blakley.

Miss Isobel Gallagher had her tonsils and adenoids removed at Mrs. Cummings' hospital, Havelock.

Miss Dorothy McMillan is spending a holiday in Peterborough with her uncle and aunt, Mr. and Mrs. Armaud Webster.

Mr. H. A. Thistlewaite, who conducted the service here on Sunday morning was a dinner guest with Mr. and Mrs. John Gallaher.

Mr. and Mrs. Percy Moore and Sherwood of Warsaw were Sunday guests of Mr. and Mrs. Joseph Gallagher.

Mrs. George Richardson, Sr., of Hastings, is spending a holiday with her daughter, Mrs. Walter Girven, and Mr. Girven.

Mr. and Mrs. Robert Patterson and Mr. and Mrs. Richard McMillan were Sunday guests with friends at Havelock.

Miss Lila Gee of Toronto is visiting at the Forsyth home.

There will be no service here next Sunday, but Sunday, August 22, Mr. Thistlewaite will conduct the service.

Mr. and Mrs. E. N. McDonald of Cordova were recent guests of Mrs. Hugh Kelly.

Mr. and Mrs. Evan Calder and family were Sunday evening guests of Mr. and Mrs. Dave Rose at Warsaw.

Pte. Hilliard Gallagher, R.C.O.C., of Kingston, spent the week-end at his home here.

Mrs. Elsie Ritchie of Sudbury was a guest at the wedding of her nephew, Percy Cooper, and visited at the homes of Mr. and Mrs. E. Moore and Mr. and Mrs. Joseph Gallagher.

Mrs. James Miles has returned from an extended visit with her sister, Mrs. S. Miller of Otonabee. Mrs. Clara McQuigge of Stoney Lake spent a few days with her, after her return. Mr. and Mrs. Thomas Russell of Douro also visited Mrs. Miles.

Mr. Sherman Nelson of Smith spent Sunday at his parents' home.

STAMP-EDE FOR VICTORY!

Buy War Savings Stamps Every Day in August and Bring Victory Nearer!

Thrift Fashions for Fall ARE NOW ARRIVING!

Practical Styles! Zeller-Priced!

ZELLER'S RETAILERS TO THRIFTY CANADIANS

BOYS' SHIRTS

• Zeller-Thrift-Priced 85¢

Handsome Shirts, made of sturdy, tubbable Broadcloth. Will give a young fellow plenty of service; and will come out of each laundering bright and fresh as ever. Printed patterns. Handy pocket. Sizes 11 to 14.

BOYS' TIES

Stripe, polka dot and Tartan Plaid patterns in "Ready-tied" and "Four-in-Hand" styles. Zeller-Thrift-Priced 19c

Ladies' Crepe Dresses

.Black and White .Sizes 12 to 20 .Navy and White Sizes 38 to 44 Celanese .Alpaca .Sheer 3.98

DRESSES to perk up your End-of-season wardrobe now, and to wear through Fall. As pretty as they are practical! Tailored and dressy styles, including peplum effects. Trimmed with braid, shirring, tucking. A variety of flattering necklines. Zeller-Thrift-Priced!

Collar-&-Cuff Sets • Zeller-Thrift-Priced 49¢

Dainty rayon sheers, crisp taffetas, prettily embroidered or plain piques.

GLOVES • Zeller-Thrift-Priced $1.00

Made of English Duplex fabric. Black, brown, navy, beige, natural; with contrasting stitching.

TOOTH PASTES

COLGATES: Priced at ..25c-40c
PEPSODENT: Priced at .29c-45c
IPANA: Priced at 29c-49c
KOLYNOS: Priced at 29c
MacLEAN'S: Priced at ..29c-47c
LISTERINE: Priced at 25c

Tooth Brushes

"TEK" 29c
DR. WEST'S 33c
PROPHYLACTIC 25c

STATIONERY

NOTE-SIZE WRITING PADS; 45 sheets, ruled 5c

• LETTER • CORRESPONDENCE • NOTE-SIZE WRITING PADS—"Art Weave" and "Virginia" brands 10c

ENVELOPES—25 to a package. At 5c-10c

MIRRORS

Unframed. With fancy edges. Each with metal rosette hangers. Oblong, Diamond, Circular and Square shapes.

• 12 x 12 • 10 x 18 ....89c
• Size 18 x 18 ....1.98
• Size 24 x 24 ....2.98

BONE CHINA

Cups & Saucers 59c to 1.59

Beautifully designed cups and saucers. Made in England.

STORE HOURS

We close 6 o'clock Saturday night. We suggest you shop early in the week for these values.

BOOKS FICTION AND NON-FICTION

59¢

Rich Man, Poor Girl — Maysie Greig.
The Door Between—Ellery Queen.
The Valley of Silent Men—James Oliver Curwood.
The Good Earth—Pearl S. Buck.
Reap the Wild Wind—Thelma Strabel.

75¢

Cimarron—Edna Ferber.
Back Street—Fannie Hurst.
Ramona—Helen Hunt Jackson.
Young Doctor Galahad—Elizabeth Seibert.
Saturday's Child—Kathleen Norris.

WAR MAPS—Up-to-date. Clearly defined in colour. Size: about 33 x 39 ins. Suitable for framing 25c

PLAYING CARDS—"Stag" design. Single pack, at 44c

SHOES

• For Growing Girls
• Sizes 4 to 8

$1.98

"Loafers" for foot-comfort on actionful days! Brogue Oxfords for extra long hikes! Dainty Pumps for "grand occasions!" Made of sturdy leather. Colours: Brown, Tan, Black. Zeller-Thrift-Priced!

★ ★ ★

WHITE SHOE CLEANERS 15¢ - 25¢

Your White Shoes can be as new-looking at end of summer as they were at the start. Keep them immaculate with "It" or "Two-in-One" liquid cleaners.

MILLINERY FOR FALL

Dashing Modes Of Lovely Black Velvet Zeller-Thrift-Priced! $2.98

Chic Turbans! Smart Off-face Models! Pompadour Styles that enhance lovely hair-dos! Hats to wear now and for many many months to come. These new arrivals now featured in Zeller's Millinery Section!

LADIES' SLIPS Sizes 36 to 40 59¢

Bra-top Slips of Suede-Taffeta; slim-fitting and dainty. Tearose; White. Zeller-Thrift-Priced!

TOP FIGURING BRASSIERES—Made of brocaded broadcloth in uplift style. Tearose and white. Sizes 32 to 36. Each 29c

SMOOTH FITTING FRONT LACE CORSETS—Herringbone pattern and heavily boned. Sizes 25 to 34. Pair 1.98

LADIES' NIGHTIES • Small, Medium and Large Sizes $1.98

Beautifully-styled Nightgowns of rayon satin stripe with shirred yoke. Tearose; white. Zeller-Thrift-Priced!

ZELLER-THRIFT-PRICED!

SUN GLASSES: for children and grown-ups. Popular styles, with coloured frames. At 10c-15c-25c

SHOPPING BAGS—Made of woven "Fibre-tex". Light in weight, but extra strong. Will easily carry 50 lbs. Can be folded into handbag size when empty 33c

MARBLITE STATUETTES—Hand-decorated. Many popular subjects. At 10c-15c-49c

APRONS 29¢

Tea time Aprons. Assorted styles, prints with organdy trim. Very dainty for home wear. Tubfast. Zeller-Priced ....

Zeller's Limited

Good Match Mates

By ALICE ALDEN

RESTRICTIONS have been relaxed sufficiently to permit the manufacture, though as a separate item, of topcoats to match suits. In most cases the topcoats are of the type that look well over other dresses and suits as well as the original suit which they were designed to match. A suit and coat of this type modeled by lovely Elaine Shepard is a wardrobe backbone. It is of grey chalk striped flannel cut on regulation lines, which means very slim. The hat is of dark grey felt and the purse, gloves and shoes are of navy suede, a grand color combination.

Mrs. Albert Graham, 267 Westcott street, has received word that her son, Pte. Foster Thompson, has arrived safely overseas.

◊ ◊ ◊

Mrs. Alf Progett and son George of Toronto, are visiting the former's mother and sister at the home of her sister, Mrs. Albert Graham, 237 Westcott street.

◊ ◊ ◊

2nd Lieut. P.A. Elfie Saunders, R.C.A.M.C., daughter of Mr. and Mrs. C. Saunders, Dennistoun avenue, has been posted from Pettawawa to a military hospital somewhere in Canada.

Mrs. Lyle Wallace and Tommy are visiting her mother, Mrs. A. Nelson, 735 Water street.

◊ ◊ ◊

Mr. and Mrs. Ken Johnston, of Oshawa, are visiting the former's aunt, Mrs. A. Nelson, Water street.

◊ ◊ ◊

Chief Petty Officer Ken Hetherington, OA, RCNVR, is spending ten days' leave with his family at 33 Jackson avenue.

◊ ◊ ◊

Mr. and Mrs. Vincent James and son, Doug, of Toronto, are visiting Mr. and Mrs. P. J. Fuller, 516 Gilmour street.

These days, when tea must yield the utmost in flavour, quality is of supreme importance. Ask for..

"SALADA" TEA

Personals and Social News

Miss Barbara Wight, of Wellington, Ontario, is visiting her cousin, Major R. Bamsey, and Mrs. Bamsey, 564 Bolivar street.

◊ ◊ ◊

Mrs. Neiel Hooper and daughters Dianne and Darlene, of Campbellford, are spending the week in Peterborough at the home of Mr. and Mrs. Percy Bartley.

◊ ◊ ◊

Mrs. M. Blewett, 317 Reid street, has receeived a cable from her daughter, informing her that Cpl. Harry Blewett visited his cousin, Mrh. Col. Williams (nee Beatrice Blewett) while on leave in England.

◊ ◊ ◊

Mr. and Mrs. Joseph Vasey have announced the engagement of their only daughter, Mary Evelyn, to Donald Frederick, son of Mrs. Alice Kinch, of Niagara Falls, New York. The wedding is to take place this month at St. Peter's Cathedral.

◊ ◊ ◊

Assistant Section Officer Wilda (Babs) Saunders, who graduated last Thursday from No. 2 K.T.S., Toronto, standing second in her class of 40, is spending two weeks with her parents, Mr. and Mrs. C. Saunders, Dennistoun avenue.

◊ ◊ ◊

The engagement has been announced of Beryle Eileen, youngest daughter of Mrs. Starke and the late Thomas Starke, of Norwood, to John Joseph Wilson, younger son of Mr. and Mrs. J. C. Wilson, of Hastings. The wedding will take place quietly in August.

◊ ◊ ◊

Master Bernard Withers, 332 Park Hill road, celebrated his 10th birthday yesterday by entertaining a group of young friends. Among those present were Ronald Harrison, Lloyd Casey, Arthur Brioux, Carmen Caravaggie, Arthur Deals, Ronnie Buckley, Ronnie Davison, Bernard Withers.

◊ ◊ ◊

Mr. and Mrs. William Morris, of 260 Aberdeen avenue, Peterborough, formerly of Teck Hughes Mine, Kirkland Lake, have announced the engagement of theier only daughter, Jennie Spence, to Harry Douglas Roberts, B.A., LL.B., son of Mr. and Mrs. Clare Roberts, of Toronto. The wedding is to take place at Bloor Street United Church on August 28, at 3 p.m.

◊ ◊ ◊

Lane—Weaver

The wedding took place in Murray Street Baptist Church parsonage on Monday, August 9 of Marion Pearl Weaver, daughter of Mr. and Mrs. Lorne Weaver, Elm street, and Percy Marshall Lane, son of Mr. and Mrs. Daniel Lane, Lake street. After the ceremony a supper was served at the home of the groom's sister, Mrs. C. Outwater. The young couple will live at 786 St. Mary's street, Peterborough.

New Books At Library

Juvenile

Bechdolt, Dulcie; Hogan, Listen Hitler; Hoke, Fuzzy Kitten; Austin, Peter Churchmouse; Evers, Chatterduck; Brice, So Long; Allen, Everyday Birds; Harris, Big Lovely Dog; Stevenson, Child's Garden of Verses; Shinn, Siginder in Iceland; Gale, Winged Boat; Wicker, Little Hunchback Horse; Barbour, Rubber Boat; Lambert, Dreams of Glory; Allen, Dollar a Share.

Meigs, Mounted Messenger; Coatsworth, 12 Months Make a Year; Blyton, I'll Tell You a Story; Beaty, Luther Burbank; Lent, Bombardier; Walker, War in the Air; Freeman, Fun With Science, Outhwaite, Unrolling the Map.

Whitehear, Five and Ten; Teal, Little Woman Wanted Noise; Toussey, Lumberjack Bill; Garbutt, Michael the Colt; Holling, Tree in the Trail and Paddle to the Sea; Burton, Mike Mulligan and the Steam Shovel and Little House; Law, Fighting Planes; Kinert, America's Fighting Planes; Banning, Submarines; Pratt, American Garden Flowers; Seidlin, Green Wagon; Dubois, Banjo the Cow; Judson, People who Work; Taylor, P. X.; Felsen, Struggle is our Brother; O'Hara, My Friend Flicka; Work Project Administration, Lumber; Wallflower, Chooky; Lowry, Poky Little Puppy; Lenggren, Bedtime Stories; Gab, Alphabet A. Z. and Nursery Songs; Hoskin, Fairy Tales; Masha, Three Little Kittens; Smith, Baby's Book; Freund, Animals; Dixon, Prayers for Children; Rudolf, Little Red Hen; Fraser, This Little Piggy, Smith, My First Book; Fraser, Mother Goose.

Spencer, Three Sisters; Burgess, Danny Meadow Mouse, Mistah Buzzard and Johnny Chuck; Austin, Peter Churchmouse; O'Brien, Spike of Swift River; Deming, Penny Marsh Public Health; Von Tampaki, Pam's Paradise Ranch; Stevens, Drummer Boy of Burma; Meese, Her Star in Sight; Montgomery, Emily Climbs; Lattimore, Seven Crowns, and Jerry and the Puss; Friskey, To-day We Fly and Surprise on Wheels; Thielman, Suzy Goes to Mexico; Clymer, Yard for John; Porter, Pollyanna; D'Aulaire, George Washington; Von Tempski, Judy of the Islands; David, Three Hanses; Bishop and Brodies, Altar of the Legion; Deming, Penny Marsh Finds Adventure; Flakc, Topsy; Wolo, Secret of Ancient Oak; Bowen, Dave Dawson in Libya and Flight Lieutenant; Marsh, Flash the Lead Dog; Shenton, On Wings for Freedom; Evers, Crybaby Calf; Brice, Bashful Goldfish; Disney, Dumbo of the Circus.

ATE CATS AS RABBITS

STOCKHOLM — (CP). — Norwegians tell this one: All the cats vanished from a little town in Southern Norway. Their disappearance was a mystery until the Germans announced they would only buy rabbits unskinned.

Peterborough Girl Wed in Toronto

Pte. and Mrs. Adrian P. O'Reilly, whose marriage was solemnized on Saturday morning at St. Basil's Roman Catholic Church, Toronto. Pte. O'Reilly is the son of Mr. and Mrs. J. O'Reilly, Macpherson Avenue, Toronto, and his bride was formerly Miss Charlotte B. Sullivan, daughter of Mr. and Mrs. Dennis Sullivan of Peterborough.

Proper Care Extends Life of Refrigerator

Even with wartime shortages, we still have many different kinds of food to eat. All foods are perishable under certain conditions and spoiled food is wasted food. Once wasted food meant nothing more important than wasted money—nowadays it means lost energy, and lost hours of manpower; it means lengthening the time it is taking us to win the war. To save and use every scrap of food is thus a patriotic duty, and nothing is more helpful than a good trusty household refrigerator.

To keep a refrigerator trustworthy one must care for it. That gleaming white finish has been designed to stand a lot of food spilling and general carelessness, but most foods contain acids which will leave stains and begin the process of corrosion. To avoid this, the refrigerator should be kept scrupulously clean. The time to do the cleaning is while the defrosting is going on, and both can be done in 15 minutes. First make sure the defrosting tray is empty, uncovered, and in position, then turn the control to OFF, remove everything from the refrigerator and place a pan of hot water on the bottom shelf in the freezer. Do not use the quick-release type of ice tray for this purpose, because they usually have a thin coating of wax that will wash away in hot water.

All equipment should be washed thoroughly, first with extra-soapy suds, and then, with a cloth which has been dipped in a solution of ordinary baking soda and water, about a teaspoonful to a quart. The soap will take off all grease, spilling, and marks. The soda will counteract food odours.

Wash the walls and bottom shelf in the same way, and when the defrosting is completed, wash the freezer inside and out, wipe the refrigerator dry, refill only the number of ice trays that you will need, and start the refrigerator running.

Your refrigerator should be defrosted and cleaned before the frost is ¼ of an inch thick—or every two weeks in winter and every week in summer. Freezer frost not only harbors food odours and imparts them to fresh foods, but if it gets too thick it acts as an insulator, causing the mechanism to run more frequently. This may raise the temperature in the food compartment.

Always let hot dishes cool before putting them in your rferigerator. Avoid frequent and lengthy door openings. Immediately wash off, with all-pure, extra-soap suds, foods and liquids spilled on the inside or outside of refrigerator. Protect rubber seal and finish by always using the handle or opener to open and close the door, and wash the door seal frequently. Even perspiration from your hands will cause rubber and paint to deteriorate. Clean ice trays only with soap and water—never a metal sponge or abrasive powders. Remember the unit which contains the motor and condenser. If yours is not a sealed unit and is easily accessible, clean it with a long handled brush or vacuum cleaner attachment and if the mechanism has a fan, turn refrigerator off before cleaning.

Fashions

9474

PRETTY, PRACTICAL

Willowy slim and beruffled, Marian Martin Pattern 9474 keeps you always looking your prettiest. Yet, this practical apron knows its duty ...covers your hips way 'round to the side-back...fits you comfortably ...no slipping shoulder straps ..has handy patch pockets—optional.

Pattern 9474 may be ordered only in misses' sizes 12, 14, 16, 18 and 20. Size 16 takes 2½ yards 35-inch.

Pattern Number ....

Size ....

My Name ....

....

Address ....

I enclosed 20c for postage

Because of the slowness of the mails delivery of our patterns may take a few days longer than usual.

DOROTHY DIX

COLD MEN, WOMEN SHOULD WED OTHERS OF LIKE TEMPERAMENT.

Saddest Deathbed Scene When Man Pours Out Pentup Love to Unappreciated Mate.

◊ ◊ ◊

Dear Miss Dix: My girl friend vows that she loves me, but never gives any outward expression of affection unless it is asked for. She has only voluntarily kissed me six times in six years, yet she always wants to be with me. We go to the finest places and I am continually expresing my love for her in words and deeds, but she treats me as distantly as if I were a perfect stranger.

She claims that the reason for this is that she is always tired, and I know that she does work hard as an executive in an office. What I want to know is whether or not a girl loves a fellow when she so very seldom shows him any affection? In my opinion she does not want a husband. She just wants a companion, somebody to take her out and to talk to when she feels like it. I think she likes me as a friend, but has no warmer feeling for me. What do you think?

ANXIOUS.

◊ ◊ ◊

Couple Promise Bad Marriage.

ANSWER: Evidently the girl is an introvert, while you are an extrovert, and I can think of nothing more unfortunate than for the two different types to marry. For you will be always asking her for what she is incapable of giving, and she will always be bored by your importunities and turn the back of her head instead of her lips to your kisses.

I know that the introverts say that they have as deep feelings as anyone, only they cannot express them, but, even if that were true, what good would it do you if she never showed you any tenderness, or gave any indication that she had the slightest interest in you? If a man were dying of starvation, it wouldn't be of much comfort to him to know that his wife owned a chain of food stores.

I once heard a doctor say that the most pathetic deathbed scene he had ever witnessed was that of a man who knelt by the bed of his dying wife and poured out upon her all the passionate love that he had felt for her, but had kept locked in his own breast. She was a gentle, tender, timid creature who had literally starved to death of heart-hunger. but while her husband had been kind to her in this way, while he had given her a fine house and jewels and all the things that money buys, he had never shown her any tenderness. He had never given her a caress that was not as perfunctory as if it had been bestowed by an automaton. He had never paid her a compliment, or taken her into his confidence.

And it was only when she was dying that his grief broke down the barriers of this reserve and he opened up his heart to her and told her of how he had admired her, how he had appreciated her, how he had loved her, all the things she had longed to hear and had never heard. "A faint smile flitted across her face," said the doctor, and she murmured, "If you had ever told me that, I could have been happy and lived, but it is too late now," and with that she ceased to breathe.

In the tears that many a man and many a woman shed over the coffins of their dead wives and husbands is a bitter repentance for the little tendernesses they did not show their mates, for the love they hid in their hearts, for the admiration they felt for them that they never expressed, and which would have made their marriages warm and beautiful instead of the cold, dreary stretch of flowerless and bloomless deserts that they were.

Maybe the icicle men and women are seething volcanoes within, but unless their husbands and wives are mind-readers they never know it, and, anyway, they are cold and clammy propositions to live with. They should only marry those whose temperature is as low as theirs. They are not for warm-hearted, generous-minded people who want a little return for the affection they bestow.

◊ ◊ ◊

Dear Dorothy Dix: When I was 17 I became infatuated with a boy and we went to a small nearby town and were married by a Justice of the Peace. I went straight back to my home and he to his and we never lived together at all as husband and wife. But the secret of our marriage leaked out and my family had the marriage annulled.

We moved away and the next year I met and married the man who is now my husband and the father of our 18-month-old daughter. Now I have never told my husband about that experience, because to be it is unimportant and is past, but how would it seem to him? Shall I tell him or not?

MRS. WILLIAM C. W.

◊ ◊ ◊

Wife Should Admit School Girl Folly.

ANSWER: Tell him by all means, because somehow, some way, sooner or later he will be sure to hear of it and he will bitterly resent your having kept the knowledge from him.

You have done nothing wrong. You have only been guilty of a piece of school girl folly and he should find it easy to overlook it, but your heart will be lighter and your conscience clearer if you have no secrets from him.

◊ ◊ ◊

Dear Miss Dix: I am a girl of 18, in love with a young man of 23 who has been rejected by the draft because he cannot read or write. He had a very unhappy childhood, with a father so unkind to him that he left school and ran away when he was very young and he never got any education as he just worked at any job he could. This makes him very sad, because it not only keeps him out of the army but out of all good jobs because on every application they ask about how much education he has. He is willing to do anything. Can you suggest any way to help him?

HIS GIRL.

◊ ◊ ◊

ANSWER: There is no reason why any boy should be illiterate now when there are so many night schools to which he can go. My advice to your friend is to put his pride in his pocket and enroll in one of these schools even if he does have to sit in the kindergarten class and learn his A B C's and how to write. He will find that he will progress very rapidly and soon be able to qualify for a good job.

It is never too late to learn. One of the presidents of the United States was taught to read and write by his wife.

(Released by The Bell Syndicate, Inc.)

BABY'S CONSTIPATION SERIOUS IF NEGLECTED

BABY'S daily movements are something of which absolutely accurate track must be kept. When he misses something must be done at once. Constipation is serious for baby.

Mrs. John T. Reid of Hespeler, Ont., has this to say: "Having had seven children and having used Baby's Own Tablets for all seven, can say they are the best and gentlest regulator for children — safe and effective for the tiniest infant. I give them up to 10 years of age. During teething Baby's Own Tablets were a boon to me as they cleared up at once any digestive disturbance or fretfulness."

Equally effective for simple fever, diarrhoea, upset stomach, colic, simple croup and other minor ailments of babyhood.

Quick and sure in their action. Easy to take. Harmless, and safe. Do *not* contain opiates or stupefying drugs. Each package contains analyst's certificate. Get a box today. Sickness so often strikes in the night. 25 cents. Money back if not satisfied.

Transformation Tricks

By ALICE ALDEN

BUSY GIRLS today have learned the art of transformation, adding or subtracting accessories from workaday suits so that they can go to business or be busy through the day and then step out at night, always nicely turned out. Donna Reed has set ideas when it comes to turning her workaday suit into an afterdark outfit. She uses such glamor tricks as a frilly blouse, pink suede gloves and a veil draped brown felt calot crowned with pink roses. A lapel ornament and pin complete the ensemble.

MORE SHIPS

Under a new plan to increase shipbuilding output, the British Admiralty now takes particular care to keep the workers' leaders informed of developments, explaining the importance of kinds of ships and the Admiralty's intentions in handling the 1943 and 1944 program.

Superfluous Hair
On Face and Moles
Completely, Permanently and Painlessly Removed by Electrolysis. Eyebrows permanently arched. For appointments 'Phone 6423 or write
MRS. MARIE MURDUFF
409 Wolfe St.

Sunburned Lips Quickly Relieved
Prevent Painful Cracking
Rough, cracked, sunburned lips are painfully sore and unsightly—the cracked surfaces easily infected by dangerous germs. Get relief the quick, sure way with Lypsyl! Its wonderful emollient action instantly soothes the wounded membranes and seals them against germs and impurities. It softens the painful, cracked surfaces, hastens natural healing. Lypsyl acts as a protective film between the delicate lip-skin and the burning rays of the sun. Get Lypsyl at your store today. Use it regularly to soothe and protect your lips. Sold everywhere in handy stick form.
LYPSYL Natural Red or Invisible White for Men and Women

PETERBOROUGH
Independent Food Stores

ALL VARIETIES
EVAPORATED MILK 16-oz. Tin 10c
KELLOGG'S
ALL BRAN LARGE Pkg. 22c
CORN FLAKES - - 2 Pkgs. 15c
SHREDDED WHEAT - 2 Pkgs. 23c
MUFFETS - - - 2 Pkgs. 17c

FRESH and COOKED MEATS
ROUND STEAK - - - lb. 39c
Maple Leaf SAUSAGE - lb. 27c
PORK LIVER - - - - lb. 17c
HAMBURG - - - - lb. 22c
MAC. & CHEESE - - - lb. 29c

FRESH FRUIT and VEGETABLES
TOMATOES—AT LOWEST MARKET PRICE
VEGETABLE MARROW - BEETS - CARROTS - BEANS - CABBAGE - POTATOES - GREEN PEPPER - BANANAS

INDEPENDENT FOOD STORES
PHONE YOUR ORDER TO ANY OF THESE GROCERS
J. WILSON, Sherbrooke St. Dial 7615
LATIMER'S, McDonnel at Aylmer Dial 3586
HARRISON'S, Parkhill at Water Dial 4531
M. BRAUND, Chamberlain St. Dial 3566
RAY HEALEY, Lock St. Dial 4935
H. S. POWERS, 340 George, Groceries only Dial 5323
CROWE'S GROCERY, Armour Road Dial 9737

Of Interest to Women

SALLY'S SALLIES
Registered U. S. Patent Office

Replace Sunday Roast By Hamburg Dishes

By MARY MOORE.

In a way this is an art show of masterpiece — for there are many cooks in families of two where a Sunday roast is a thing of the past and the future, who has to artfully contrive some meaty piece de resistance for Sunday on the few meat coupons she is entitled to.

I have just recently heard this angle from four different ladies—two of them brides and two of them mothers whose families have gone from home recently for various reasons: marriage, the services, jobs.

Hamburger or, to be more elegant, chopped steak, is solid meat that can be stretched an incredible amount and still delight you.

I am going to give you Hamburger Ring first because it looks so nice and like a company dish.

Hamburger Ring.

(Note: I bought a new ring mould for making headcheese and shaping other "made" dishes because minced meat and fish look so much better if attractively arranged—I am suggesting that you buy a ring mould too if you don't already have one.)

One lb. ground beef, ½ cup top or rich milk, 1 tablespoon grated onion, 1 teaspoon salt, ¼ teaspoon paprika, ½ teaspon mixed herbs are optional. Mix all ingredients well and pack into ring mould and bake at 350 deg. Fahr. for 1 hour. Invert onto platter. Service vegetable in centre of ring such as peas, ring being surrounded with cauliflower flowerets; or fill ring with finely cut green beans and surround base of ring with small whole new potatoes; or fill centre of ring with riced potatoes or corn, and surround base of ring with brocoli or long strips or boiled carrots—from here on you can think up colorful combinations.

Koenigsberger Klops.

A discouraging name but an encouraging dish!

One 1-inch slice bread, 1½ lbs. meat—½ lb. ground beef, ½ lb. ground veal, ½ lb. ground pork or pork liver, 2 eggs, 1 tablespoon butter or drippings, ¼ cup finely minced onion, 3 tablespoons chopped parsley, 1¼ teaspoons salt, ¼ teaspoon paprika, ½ teaspoon grated lemon rind, 1 teaspoon lemon juice, 1 teaspoon Worcestershire sauce. Soak the bread in milk to soften. Put the meats through meat grinder twice or have your butched do this. Mix all ingredients. Form them into 2-inch balls and drop into boiling vegetable stock or boiling water and simmer covered for 15 minutes. Skim out of the boiling liquor and measure it. To each 2 cups add paste made from 2 tablespoons melted butter or fat mixed with 2 tablespoons flour, and stir until thickened, then add salt and paprika to taste. Reheat the meat balls in the gravy and serve on platter surrounded with boiled noodles. Sprinkle generously with buttered crumbs or finely grated old cheese. Delicious.

Pat's Super Hamburgers.

These really are large flat hamburgers with bread stuffing between two of them, baked, and served with beef bravy or mushroom sauce. They made such a hit, a little to my surprise, that I think I had better pass it on.

Make very flat meat cakes about 3½ inches in diameter, flavoring them only with salt and pepper. Make a stuffing (see plain stuffing in your cook book such as for poultry) and place 1 tablespoon on each of half of the meat cakes. Cover with remaining meat cakes, pressing them together without making the stuffing run out. Bake, broil or pan fry. Serve with brown gravy, or dilute mushroom soup (canned) or tomato sauce or fried onions, or fried mushrooms. A grand dish that men like.

Broiled Hamburger Sandwiches.

One lb. ground beef, 1 teaspoon salt, ¼ teaspoon paprika, ¼ cup chopped slightly fried onions, 8 slices bread. Mix together the meat, salt, paprika and fried onions. Toast the bread on one side only. Spread the untoasted sides with the meat mixture. Dot the tops lightly with butter and broil them meat side up under a good heat for 5 minutes. Serve them with or without sauce or catchup—but I think creole sauce is tops on it:

Creole Sauce for Hamburger Sandwiches: To 1 cup tomato juice add ½ cup mixed finely chopped green peppers, celery, onion and pickles. Heat and pour over sandwiches when serving.

Hamburg Layer Loaf.

Don't forget this little tasty number—it is merely a very large thin meat cake—about 8 inches in diameter covered with sliced Bermuda onions, covered with another large meat cake, baked on buttered layer cake pan and served with more onions, fried.

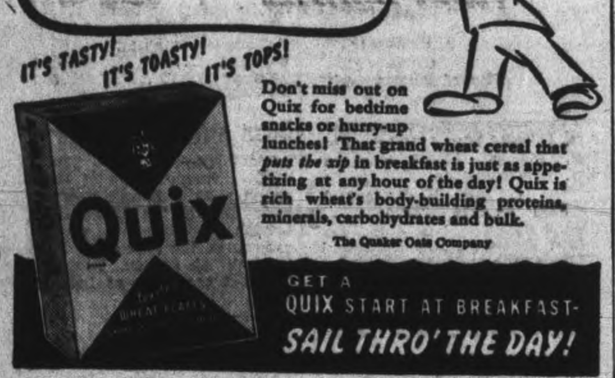

Don't miss out on Quix for bedtime snacks or hurry-up lunches! That grand wheat cereal that *puts the zip* in breakfast is just as appetizing at any hour of the day! Quix is rich wheat's body-building proteins, minerals, carbohydrates and bulk.
The Quaker Oats Company
GET A QUIX START AT BREAKFAST- SAIL THRO' THE DAY!

ROGOW'S
Spring and Summer Sale

Our racks must be cleared of our Spring and Summer Dresses regardless of the price, in order to make room fo our Fall and Winter Coats, Suits and Dresses which are coming in every day now.

There is still a very good choice to pick from so come early to-morrow and Saturday.

SPECIAL!
COTTON DRESSES
Regular 4.50. SALE PRICE 1.95

DRESSES
In printed cotton, silk or plain in one and two pieces. Regular up to 16.50. Sizes 12 to 20. SALE PRICE .... 5.95 to 9.50

WOMEN'S DRESSES—Printed silk or plain in one or two pieces. Sizes 16½ to 23½. Regular up to 17.95. Sale Price .... 7.95 to 12.95

To start your Fall season off we have a good variety of silk crepe dresses in black, navy or brown in one or two pieces made in the best quality crepe, beautiful styles. Regular up to 16.95. Sizes 12 to 18 only. Sale Price 8.95 to 11.95

We have a large stock of Spring and Fall Coats to choose from and now is the time to get one at a reduced price.

SALE STARTS TO-MORROW AT 9 O'CLOCK COME EARLY.
ROGOW'S LADIES WEAR
440½ GEORGE ST. PETEBOROUGH

The May Basket Bonnet

Helen Gales

No sewing, no elastic, no pins, to complicate this cutout felt hat which is a latticed pair of felt pancakes when off the head. Mix-mate your own colors in dewy or brave colors.

By PRUNELLA WOOD

VERSATILE as a hat can be, here is one which should charm the younger set into covering their pates prettily. It is called the May basket hat, because it is cut from felt (in two layers of contrasting color) as is a crepe paper May basket but it's worn thrown over the crown instead of being gathered about the edge for a basket shape. There is a pin money price tag on this bonnet, and as the double layers are not stitched together, one can quick-change color schemes at will, by owning several discs. The hat lies flat as a pancake when off the head, which makes it a good item for the traveller. Wear it on the back or the front of your head.

ENQUIRY COLUMN

By MARY MOORE

QUESTION: As I am a great reader of your paper and enjoy all the recipes I would like to have a recipe for putting down green peppers for winter use. I was wondering if I could cook them 3 or 5 minutes and then put them in the jar and cook them in the jar in the pressure cooker and how long I would cook them. If you could put the recipe in the paper I would be much obliged.

Mrs. A. Lebbett.

◆ ◆ ◆

ANSWER: Green peppers and pimientoes do not require pressure cooking to preserve them — 212 degrees Fahr. in hot water bath is sufficient heat.

Canned Sweet Peppers (or Pimientoes)

Select ripe, thick - fleshed peppers, free from bruises. To remove skin there are three methods: 1, immerse whole peppers in hot cooking oil at 290 degrees Fahr. for 2 or 3 minutes; or 2, place them in a hot oven of 450 degrees Fahr. for 6 or 8 minutes then dip quickly in cold water; or 3, dip in boiling water 2 minutes then in ice water 2 minutes. Slip the skins off, remove the stems and core and seeds. Then peppers are soft and pliable. Fold in flat shape and pack them into containers, and add 1 teaspoon salt to each pint. Add no liquid because the processing brings out almost enough thick liquor to cover them in can. Sterilize in hot water bath for 40 minutes after water begins to boil. Do not open, — but to seal and invert to cool.

◆ ◆ ◆

QUESTION: I saw in the paper you had some recipes for using molasses. I have some of your recipes using honey and would like those for molasses very much.

—Mrs. Alex. Lavoie.

◆ ◆ ◆

ANSWER:—

Molasses Pie

One cup molasses, 1 tablespoon flour, 1 lemon, plain pastry. Blend molasses and flour. Cut and chop lemon, and add juice, pulp and rind to molasses. Line a small pie pan with pastry and turn in the mixture. Make a thin top crust or criss-cross top with strips of pastry. Bake in a hot oven of 425 degrees Fahr. for 10 minutes, then reduce heat and continue baking at 325 degrees Fahr., for 20 minutes.

Molasses Bran Bread

One teaspoon soda, ½ cup molasses, 1½ cups sour milk, 1½ cups whole meat flour, 1½ cups bran, ½ cup seeded raisins. Dissolve soda in molasses. Add milk, flour, bran and raisins. Bake 45 minutes in a moderate oven of 350 degrees Fahr. in a loaf pan. This may be baked in smaller moulds such as baking powder cans if desired.

Molasses Crisps

One-quarter cups shortening, ½ cup sugar, ¾ cup molasses, 1 cup flour, ¾ teaspoon salt. Melt shortening. Add sugar and molasses, and bring to boiling point. Cool slightly. Add flour and salt. Drop by teaspoons on greased baking sheet and bake in moderate oven of 350 degrees Fahr. 12 to 15 minutes. Turn around finger or handle of wooden spoon to form roll WHILE STILL WARM. If they cool too much to roll put back in oven for a moment.

Molasses Doughnuts

One-half cup sugar, 1 cup molasses, 1½ tablespoons shortening, 1 well-beaten egg, 1-3 cup milk, 3 cups flour, 2 teaspoons baking powder, ⅛ teaspoon cinnamon, ⅛ teaspoon cloves, 1-16 teaspoon mace, ½ teaspoon salt, 1 teaspoon ginger. Cream the sugar and the shortening together. Add egg, milk and molasses. Mix and sift remaining ingredients. Add them to liquid mixture and mix well. Turn out on lightly floured board and roll to ½-inch thickness. Cut out with doughnut cutter. Fry in deep hot fat at 375 degrees Fahr. until dark brown. Drain on unglazed paper. Sprinkle with confectioners' sugar. These amounts make about 30 doughnuts.

Molasses Mint Taffy

Two cups molasses, 2 teaspoons vinegar, 1 ½ tablespoons butter or other shortening, ⅛ teaspoon salt, ½ teaspoon soda, 7 drops pepper mint oil (peppermint oil may be omitted when taffy would be merely "Molasses Taffy"). Cook molasses and vinegar in a saucepan slowly, stirring constantly, until temperature is 270 degrees Fahr., or until syrup becomes brittle when tested in cold water. Remove from fire and add butter or fat, salt and soda. Stir until mixture ceases to foam. Pour into greased pan. When cool enough to pull, pour the peppermint in the centre of the candy and draw the corners toward the centre. Remove from pan and pull until light in color and firm. Roll into a thin rope. Cut in pieces and wrap in waxed paper.

Needlecraft Pattern

612

by Laura Wheeler

SCRAP BAG SORCERY.

So colorful, so comfortable on your feet—yet, it's just a bit of scrap-bag magic. They're slippers crocheted mainly of rags, even to the soles. You just crochet and join medallions of odds and ends for the uppers and edge them with rug cotton. Pattern 612 contains directions for slippers and soles in small, medium, large size; stitches.

Pattern Number ....

Size ....

My Name ....

....

Address ....

I enclosed 20c for postage

Because of the slowness of the mails delivery of our patterns may take a few days longer than usual.

This Week's Best Wartime Recipe.

Contributed By Mary Moore Readers

DEAR MARY MOORE: I have a good butcher and he told me I could make my own headcheese from unrationed meat. I was very interested when he said he would order me the head and clean it ready for use. He did and this is my method of making my own—since I have a family of eight 3 times a day to feed I have to use all known methods of filling them with good food.

Pork Headcheese
(Contributed by Mrs. Ira Day)

Place a cleaned pork head in water to cover and boil until the meat separates from the bones—about 4 hours. The tongue may be cooked with the head. When thoroughly cooked take out the head, saving the liquor for future use. Chop the meat finely. Season each 5 lbs. meat with the following: 2½ oz. salt, 1 teaspoon fresh black pepper, ¼ teaspoon red pepper, 1 teaspoon ground cloves, 1 quart strained broth in which head was cooked. All should be mixed thoroughly so that proper seasoning is obtained. Pour prepared meat into shallow tin or porcelain moulds, and keep as you would fresh meat. Slice thinly for serving. I like it best when served with creamed vegetables such as scalloped potatoes, creamed cauliflower, etc.

ALEEN DAY.

◆ ◆ ◆

I'm glad you reminded me of this fine old-fashioned dish. I think many of us forget that headcheese can be made from heads—maybe our readers can persuade their butchers to buy heads and clean them for them for this purpose.

Chic Conservation

By ALICE ALDEN

THOUGHTFUL simplicity and adherence to self-imposed limitations of material mark some of the best of the new hats designed for daytime wear. Rosemary La Planche wears this lovely hat made of two shades of grey felt. The all-round brim which is turned up at each side is covered with a black lace veil with an occasional leaf motif. The hat is all-over stitched and is trimmed with two novelty clusters.

THE STARS SAY . . . .

By GENEVIEVE KEMBLE

For Friday, August 13.

An extraordinary congeries of astral forces unite to make this a day in which the business and practical energies as well as the social, sentimental, intellectual and spiritual forces are geared to high tempo and lofty objectives. Under this show of concentrated resources success and advanced ideas may be made realities in whichever channels and systallized faculties may be turned. New propositions, projects and aspirations are especially favored, including new loves and romantic adventures. Seek these with assurance.

Those whose birthday it is are on the eve of a year in which all the aspirations, ideals and practical constructive energies and faculties may find outlet for expression, albeit under high tension, and with crystallized force and initiative, for attaining the goal of the heart's desire. Particularly are the emotional, artistic, social and creative avenues of expression under keen stimuli for accomplishment. New and significant things are favored, with the romantic urges and love emotions seeking fulfillment in high adventure, or perhaps spiritual attainment and joys.

A child born on this day may have many diversified talents, of creative and artistic or mystical expression.

TROPICAL MOVIES

KINGSTON, Jamaica — (CP).—The first educational film to be made in Jamaica was recently completed. It deals with the resources of the country and their conservation.

RED & WHITE
SAVES YOU MONEY EVERY DAY

AUNT JEMIMA PANCAKE FLOUR - - Each 18c
LIBBY'S EVAPORATED MILK 16-oz. Tin 10c
PLAIN OR IODIZED SHAKER SALT - 1½ lb. 2 for 15c
CELERY - - - - - - - 5c
GOLD MEDAL FLOOR WAX - - - 1-lb. Tin 25c
SPECIAL ROSE BAKING POWDER - 16-oz. Tin 15c
FALCON COCOA - 16-oz. Tin 23c
DURHAM CORN STARCH - - 2 for 21c
CUCUMBERS - - - Each 5c
Shreddies 2 for 25c
HAMMETT'S Wheat Flakes Each 23c
KKOVAH Jelly Maker - Each 15c
7 FLAVORS Junket Powders 2 for 25c
Javex Bottle 15c
New Ont. Washed CARROTS 3 lbs. 10c
Ont. Head LETTUCE 2 for 15c
Calif. 252 LEMONS doz. 55c
SHOPPING BAGS 5c
Quaker CORN FLAKES ..... 3 pkgs. 25c
GRAPENUT FLAKES .. 3 pkgs. 29c
CHEESE ARONI .... pkg. 19c
Red & White PASTRY FLOUR .... 24 lb. bag 77c
Aylmer INFANT FOODS ..... 2 for 15c
NEWPORT NUGGETS, 25 oz. .. 39c
OVALTINE, 8 oz. tin, C & C 58c
MOONBEAM CHEESE .... lb. 37c
KEEN'S MUSTARD, 4 oz. tin 28c
Gold Medal Floor Wax 1-lb. Tin 25c
Camay A delicately perfumed toilet soap for a luxurious Summer bath. 2 Cakes 11c
OLD DUTCH 2 Cans for 21c
CHIPSO Lge. Pkg. 25c

RENT THAT SUMMER COTTAGE NOW WITH A CLASSIFIED AD.

Bring or Phone your Ad - Dial 4641 - to the Ad Taker Before 1 o'Clock Daily and on Saturday, 10 o'Clock. Rates Low as 1½c per word

Births Marriages In Memoriam Cards of Thanks Deaths

BIRTH

PAYNE — To Mr. and Mrs. Herbert Payne of 273 Romaine Street, at St. Joseph's Hospital, on August 10, 1943, a baby girl, a sister for Margaret and Arlene.

IN MEMORIAM

JONES — In loving memory of Robert Jones who died August 12, 1941.

There's a face that is haunting
us ever,
There's a voice that we're longing
to hear,
There's a smile we'll remember
forever,
Though we try to forget every
tear,
There's a sad but sweet remembrance,
There's a memory fond and true,
There's a token of affection, dear,
And heartaches still for you.

—Ever remembered by wife and daughters.

REA—In loving memory of a dear Husband and Father, Albert E. Rea, who passed away August 12, 1941.

Peacefully sleeping, resting at last
His weary trials and troubles are
past,
In silence he suffered, in patience
he bore,
Till God called him home to
suffer no more.

—Ever remembered by wife and family.

CARDS OF THANKS

Mr. Herbert Hooten wishes to thank the Doctor and Nurses of Nicholls Hospital, also friends for their kindness shown him during his illness.

Mrs. J. W. H. Dalliday and family wish to extend their sincere thanks to all those who called, sent cards, and flowers or showed any kindness during their recent sad bereavement.

FLORISTS

TURNBULL'S FLOWERS LIMITED 441 George. Phone 7583, Nights 3257

THE PETERBOROUGH FLORAL CO. Flowers Delicately Arranged For All Occasions. 606 Water. Telephone 6912—Nights 6746

COMING EVENTS

First insertion, 20 words or less, minimum charge 50c. Subsequent consecutive insertions, 40c per insertion. All over 20 words, 2c per extra word per insertion.

RADIO STATION CHEX BROADCASTS ALL SOCIAL COMING EVENTS EVERY MONDAY, WEDNESDAY AND FRIDAY AT 3:45 TO 4:00 P.M. PETERBOROUGH BROADCASTING COMPANY, LTD.

THE IMMACULATE CONCEPTION Summer Fair,— Church Grounds, Thursday, August 12,— Country store (with homemade quilts, blankets, other good prizes.) Games, Bingo, Lunch. Come and enjoy a pleasant evening with your friends.

DANCE AT RYE'S PAVILION — Friday night, August 13. Modern and Old Time Dancing. Moloney's Orchestra. Admission ladies 35c, gentlemen 50c.

DANCE AT RYE'S PAVILION — Thursday, August 12th. Graydon Sheldon Orchestra. Modern and Old Time Dancing. Admission: Ladies 35c, Gents, 50c. Tune in CHEX, 9.30 to 10.00.

PERSONALS

STOP! HAY FEVER & ASTHMA

Instant Relief from sneezing, itchy, watery eyes, etc. Ask your druggist for MILLER'S HAY-VAX CAPSULES and you'll agree "they're wonderful."

CORNS AND CALLOUSES MEAN misery—"LLOYD'S CORN AND CALLOUS SALVE" means instant relief. 50c at Bogue's, Lynch's, Finn's, and Tamblyn's Drug Stores

POISON IVY

This common, itchy, watery irritation is immediately checked with soothing, drying IVY-CREME— AT MILLER'S DRUG STORE Dial 5734

RAWLEIGH'S PRODUCTS. 360 Simcoe. Telephone 3055.

FULLER BRUSH PRODUCTS J. Wright, 580 Bolivar. Telephone 8502.

FULLER BRUSH REPRESENTATIVE. Telephone 9778.

Custom Tailoring

DOES YOUR COAT OR SUIT NEED Altering? Have it done now. Tony Pepe, Greene Building. Dial 4262.

Piano Tuning

WILLIAM POTTER PIANO TUNING (Formerly Heintzman). Dial 9462

In Memoriam Verses

A booklet from which In Memoriam verses may be selected is available at the Advertising counter of The Examiner Telephone Classified Dept. 4641

PERSONALS

3a Hairdressers 3a

MARINO BEAUTY PARLORS WILL BE Closed the first two weeks in August.

SPECIALS — END PERMANENTS, $1.00 up. Oil Permanents $2.50 up Downer's. Dial 8874.

CLOSED AUGUST 2nd TO 7th FOR vacation Paris Beauty Salon.

MARY MARINO SUGGESTS FOR FINE, Dry, Hard-to-curl Hair, one of her better Oil Waves at $7.50. Other Oil Waves from $3.50 up. Dial 8663.

PARIS BEAUTY SALON— INTRODUCing the Vapor Permanent Wave Special, $7 00. Reconditions hair, no heaters, not machineless. Entirely different, includes any desired Hairstyle. Scientific Testing All Experienced Hairdressers Telephone 5311. 182 Hunter W. (opposite B. T Co.)

HOLLYWOOD OIL PERMANENT WAVES Regular $5.00, for $3.50. Rosanne Beauty Salon, Kresge Building. Dial 8837.

FOR SALE

4 Miscellaneous 4

FOX KENNELS, SUITABLE FOR DOG Houses or Tool Houses, very few left. Small amount of Wire Lumber. Apply 813 Water Street.

MAROON PRAM, IN GOOD CONDItion. Apply 92 Aylmer.

CANOE, 16-FT., GOOD CONDITION. 120 Dufferin.

PLAID SUIT, NEVER WORN, SIZE 14, reasonable. Dial 5824.

NEW SCALE WILLIAMS PIANO, GOOD as new. Telephone 118, Lakefield.

COLUMBIA RECORDS, 25c EACH. F. H Johnston corner George and McDonnel.

DRESSER. 178 AYLMER.

HOUSE PAINT—EASIFLOW $2.35 GALlon, Cream and White; also Armor-Coat, $3.95 Gallon; Verandah and Floor Paint, $1.09 Quart; Varnish, Turpentine, Paint Remover, Brushes, etc. High Quality. Canadian Tire Corporation Associate Store, I. H. Keefer, Proprietor, Water Street (opposite Market).

GENT.'S BICYCLE, GOOD CONDITION. Dial 5206.

SET OF BOXING GLOVES, LIKE NEW. 660 Armour Road Telephone 5965.

TWO SINGLE, ONE DOUBLE, BROWN Steel Beds, Chiffonier, Fireplace Screen, 272 Burnham.

ONE KITCHEN Set, ONE CHESTERfield Couch, Two Occasional Chairs, One Beaver Cook Stove, One Bed and Dresser. Telephone 8071.

NEW FISHING PLUGS AND BAITS, 29c up; Sleeping Bags, $8.50; Buoy-o-Boy Floats, learn to swim, 98c up; Baby Swings, $2.10; Golf Bags, solid leather, $11.95. Save Safely. Canadian Tire Corporation Associate Store, I. H. Keefer, Proprietor, Water Street (opposite Market).

NEW WILLIAMS SEWING MACHINE, good condition. 7783.

CAR RADIO, CHEAP. 266 ROMAINE.

FRAME BARN 30 x 60. DIAL 7085.

REFRIGERATION REPAIRS ANY MAKE OR TYPE. F. H. JOHNSTON Corner George and McDonnel TELEPHONE 4097 Night Telephone - 6865

HOTPOINT ELECTRIC STOVE TELEphone 9260.

BICYCLE, GOOD CONDITION. APPLY 282 Romaine Street.

PIANO, LIKE NEW, TABLE AND Chairs, Storm Door, Cellar Steps, other articles. 582 Water.

LAYER FELT MATTRESSES, LABELled, Special $9.95. Limited supply. Fine's Furniture Store, 186 Hunter Street.

BRASS CURTAIN RODS, BED SPRINGS and Spring Mattress, Stone Crocks, Piano and Bench, Pictures, Dishes. 3659.

WOOD COOK STOVE, GOOD BED Outfit. Telephone 3468.

BUGGY, WITH TOP AND TIRES. Mrs. Hope, Westwood.

OUTBOARD MOTOR, 5½ H.P. TELEphone 4078.

COCKSHUTT DISC PLOW. 46 ring 3, Omemee.

MAN'S BICYCLE. 145 HUNTER EAST, after 7.

BICYCLE, GOOD CONDITION, 82 Sophia.

HOUSEHOLD FURNITURE, INCLUDing Sideboard, Bookcase, Beds, Dressers, etc., after 7 o'clock. 320 King.

AMERICAN RANGER BICYCLE, NEW tires, perfect condition. 751 St. Mary's Street, in Wartime Housing.

THREE-BURNER MOFFAT GAS STOVE Gas Plate, Walnut Chesterfield Table. 601 Water.

C.G.E. HOTPOINT ELECTRIC RANGE, Nine-Tube Victor Radio, 50-Lb. Ice Refrigerator. Telephone 3814, between 7 and 9 pm.

BUY YOUR PIANO NOW WHILE OUR stock is large as we cannot guarantee delivery in the fall. Parks' Studio, 208 Charlotte Street.

Flowers

GLADIOLI EXHIBITION BLOOM. Fifty Cents a Dozen. Okie's Gardens, 88 St. James Street, near Monaghan Road.

5 Dogs, Cats, Birds, Etc. 5

TWELVE HOMER PIGEONS, FIFTY Cents each. Donald Graham, Campbellford

PATTE'S PET REMEDIES, FLEA POWder, Worm Capsules, Tonic and Conditioner are sold at Pet Shop, Charlotte Street, and all good Drug Stores.

7 Livestock and Poultry 7

EIGHT PIGS, EIGHT WEEKS, FIFTY Dollars. Jersey Heifer, freshening; can be registered. Dial 6010.

YOUNG REGISTERED JERSEY COW, freshen at once, sound, TB tested. A. E. Best, Ida.

FIVE COWS, 4 HOLSTEINS, 1 DURham, due September 1st. 12 Pigs, seven weeks old. Gus Torpey, Indian River.

22 PIGS, 7 MONTHS OLD. DIAL 6097, after 6.

YOUNG PIGS. 36-41, KEENE

TWO JERSEY HEIFERS, CALVES AT foot. One Work Mare. Telephone 5976.

FOR SALE

7 Livestock and Poultry 7

LITTLE PIGS. DIAL 7056.

WORK HORSE S. McILMOYLE, FRASERVILLE.

DURHAM BULL. LEONARD FLOOD, Ennismore.

Farmer's Needs 7x and Supplies 7x

TWO WAGONS. 3 RING 13, DOURO.

TWO-FURROW HORSE DISC PLOW, One Single and Double Bottom Plow, Rake, Mower, High Wagon, One-Horse Engine, DeLaval Separator, 800 lbs., 3 Sets Short Tug, One Long Tug, Harness. Mrs Garnet Northey, Route 3, Lakefield.

HORSE, HARNESS, AND DEMOCRAT. cheap. Wilbert Chambo Ford Avenue.

EXPERT TRACTOR PLOWING AND Cultivating; Milk Weed and Corn Scuffling a specialty. Phone A. O'Halloran, 7781 or 319 McDonnel.

TRACTOR CUSTOM WORK. PHONE 4511.

8 Real Estate 8

COLLAPSIBLE HOUSE, TWO STOREY, practically new. Telephone 8301, between 8-5 p.m.

100 ACRES GOOD LAND, GOOD BUILDings, Township Seymour, Lot 1, Concession 12.; 75 Acres work land, 25 Acres wood, pasture. Apply to tenant, E Preston, R. R. 2, Hastings.

200 ACRES OF GOOD WHEAT OR ALsike Land, 1½ miles from Village and Highway, with all Buildings, Brick House with furnace, double garage, 2 bank barns with concrete and steel stabling, water in barn, Hydro, large driving shed and hen house, in good farming district. Apply to Paul McGuire, Omemee.

RED BRICK HOUSE, 6 ROOMS, SOUTH-end. Possession November 1. Write Box 119, Examiner.

Large House, Very Central, Oak Floors, hot water furnace, Make 4 Apartments $7,000
6 Room Red Brick House, nearly new, well water and light, edge of City, South. $500 cash $3,000
6 Room Brick, well water, light near River, South, $600 cash $2,400
6 Room House, central, North, two-piece bath, 4 garages $2,400
Nice 50 Acres in town limits, Millbrook, good House, full plumbing, light, furnace, barn with stone wall and stabling under drive shed. Possession now $4,500
P. E. RUTHERFORD 146 Hunter Street. 3602.

SMALL BRICK HOUSE, GOOD GARden, Hastings Village. Bargain for cash sale. Apply to T. J. Richardson, Hastings.

FOR SALE

Dry Cleaners and Dyers, showing Yearly Net Profit of over $5,000.00. All Equipment and Residence included in this Sale. At small expence capacity can be doubled. Ill-health reason for selling. Exclusive listing. McGILL'S REAL ESTATE SERVICE Office: Hatton & Collins 408½ George Street. Phone 8632.

EIGHT - ROOMED BRICK HOUSE, electricity, running water, eighteen miles from Peterborough, $300.00. Write Box 114, Examiner.

Fully Modern 6-Roomed House, Hardwood floors throughout, South-end. Possession October 1st Price $3,500. WALTER NUGENT 187 Charlotte Street. Phone 3040

EXCHANGE CLEAR TITLE ST. CATHarines 8-Roomed House, electricity, 3-piece bath, garage, chicken house, beautiful view overlooking river. Want Peterborough House, suburban House or Farm, clear title, with electricity, near water. Owner, Box 455, St Catharines.

Westcott, 6 Rms. Large Lot $2,800
East, 7 Rms. Brick $3,000
Bonaccord, 6 Rms. Brick, $500 dn $3,000
Water, 7 Rms. oak floors $3,200
Cameron, 5 Rms. new, river lot. $4,100
East, 5 Rms. New Bungalow $4,800
Monaghan Rd., 7 Rms, H.W. heat $5,000
Buy, Rent, Sell, Exchange through J. A. GIBBS, 141 Hunter St. 3843.

E., 5-Room House, New Incelent Brick, new roof, 3-piece plumbing, newly decorated, garage, large lot $2,500
N., 7-Room House, 3-piece plumbing, hardwood floors $2,800
N., 7-Room Brick House, 3-piece plumbing $2,500
E., 5-Room Frame, newly decorated, garage, large lot. Immediate possession $2,100
M. STOREY REAL ESTATE 374½ George Street. Phone 6573.

10 Used Cars 10

1928 CHEVROLET ROADSTER, MOTOR A1, good tires, cheap for cash. 170 Perry Street.

1931 DODGE, TIRES GOOD, 19-550. Mr. Viner, Leahy's Lane.

1935 PONTIAC SEDAN, IN GOOD condition. Apply 92 Aylmer.

1938 WILLYS DELUXE COUPE, A1 condition. 499 Dixon.

1931 PONTIAC COUPE, CHEAP FOR cash. Telephone 3867.

1928 CHEVROLET SEDAN, CHEAP. 675 Donegal.

OAKLAND 1929, EXCELLENT CONDItion tires good. McPherson & Son, 450 George Street.

1935 DODGE COACH OR TRADE ON cheaper Car. 744 Duffus, Wartime House.

1935 DODGE COUPE, REASONABLE. Apply after Six, 857 Water.

LIGHT SIX COUPE, CHEAP FOR cash. 181 River Road.

1929 FORD COACH, GOOD TIRES, good condition, cheap, 348 Armstrong Drive.

1929 CHEVROLET COACH, GOOD tires; motor recently overhauled. 629 Stewart.

1930 OLDSMOBILE SEDAN, $135.00; good tires. Apply, after 6, 204 Westcott.

1934 STUDEBAKER SEDAN. MUST BE Sold. Best cash offer. 390 Grady Avenue.

TO RENT

11 Miscellaneous 11

TRAILER WITH TENT, AT COBOURG Camp, $6.00 per Week. Telephone 3373.

11x Apartments To Rent 11x

FIVE-ROOMED APARTMENT, 144½ Hunter. Telephone 9098, between 6 and 8 p.m.

HEATED APARTMENT, FURNISHED, Unfurnished, frigidaire, garage 789 Water.

APARTMENT. [illegible] REID STREET

TO RENT

12 Rooms 12

LARGE FURNISHED ROOM, CLOSE TO C.G.E. Telephone 9436

TWO UNFURNISHED HOUSEKEEPING Rooms, partly heated, continuous hot water; adults preferred 494 Aylmer.

FURNISHED BEDROOM, TWIN BEDS. Dial 7852.

THREE UNFURNISHED ROOMS. TELEphone 6595.

LARGE, BRIGHT, FURNISHED, HEATed Room, central. 291 Stewart

FURNISHED BEDROOM. 272 HUNTER.

FURNISHED ROOM FOR GENTLEman or Girl Apply 342 Stewart Street.

THREE ROOMS, FURNISHED OR UNfurnished. 582 Water.

TWO UNFURNISHED ROOMS, WITH all conveniences, North on George. Write Box 103, Examiner.

FURNISHED ROOM, CENTRAL. 516 Water. Telephone 6334.

FURNISHED BEDROOM FOR TWO. Telephone 7251.

CLEAN BEDROOMS, GENTLEMEN. 466 Sherbrooke Street.

ROOMS AND OVERNIGHT ACCOMMOdation 4885. 351 Charlotte.

13 Summer Cottages For Rent 13

FURNISHED COTTAGE ON KATCHEwanooka Lake. Telephone 9050.

$10.00 WEEKLY, FURNISHED COTTAGE Lake Chemong. Dial 7032.

AUGUST 21, COMFORTABLE COTTAGE with Boat. Telephone 9723.

ISLAND COTTAGE AND BOAT, KAwartha Park, Stoney Lake. Dial 6703.

COTTAGE, ON CHEMONG LAKE Telephone 4078.

13a Summer Cottages For Sale 13a

COTTAGE AT POPLAR POINT, CHEmong Lake, built three years, Living-room, Kitchen, Two Bedrooms, closed-in Porch, fully Furnished; beautiful Double Lot, with good beach. Write Box 94, Examiner.

14 Summer Resorts 14

RESERVATION NOW AVAILABLE FOR Last Two Weeks of August. Apply Homelike Inn, Cobourg, or Telephone 871.

BYRNELL MANOR

40 Miles from Peterborough, on Picturesque Cameron Lake in the Kawartha Chain; sandy beach, 9-hole golf course, shuffleboard, ping-pong, tennis; excellent meals, beds Modern DeNure Bus to Lindsay, Haliburton Bus to Manor, or C.N.R. Telephone or write Wilfred Havery, Fenelon Falls, for reservations

WANTED

15 Miscellaneous 15

CROSS-CUT SAW, SLEDGE HAMMER, Jack-plane, Canoe Sail and Leeboards. Telephone 8331.

TO RENT, MEDIUM-SIZED HOUSE OR Large Apartment. Will guarantee good care of property. Write Box 121, Examiner.

STUDIO COUCH, GOOD CONDITION. 3268, 7-8.

CABINET GRAMOPHONE, IN GOOD condition. Telephone 6860.

KALEDON MANOR, WATER STREET— Reservations now being made for September and Winter months. Adults only.

TWO OR THREE UNFURNISHED Rooms for Elderly Lady, immediately or by September 15th. Write Box 101, Examiner

STOVES, FURNITURE, HUDSON, Telephone 63, Lakefield

HIGHEST PRICES PAID FOR RAGS, Paper, Iron and Metals J. Burfield. Dial 8368.

STOVES AND FURNITURE WANTED. Telephone 4115, Nights 6294.

POULTRY AND FEATHER TICKS PAY Highest Prices. M. Gishman. Dial 8298

LIVE POULTRY WANTED — MARKET Prices. A. Lantin, Telephone 6297.

IRON, RAGS, FEATHERS, PAPER. Petersiel, Bethune and Hunter. Telephone 9403.

WILL PAY $500.00 CASH FOR BEST Car offered Write Box 116, Examiner.

YOUNG COUPLE WANTS 3 UNFURnished Rooms, heated, clean; references. Dial 8965.

FIVE OR SIX ROOMED HOUSE, OR Apartment, central, by reliable tenant. Write Box 118, Examiner.

WILL PAY $100.00 CASH FOR BEST Car offered. Write Box 117, Examiner.

TO BUY, 8 TONS PRESSED STRAW. Telephone 7066.

APARTMENT, WEST OR NORTH END, Two Bedrooms. Write Box 112, Examiner.

STEEL FISHING ROD AND REEL, serviceable condition, about $4.00 complete. Write Box 113, Examiner.

BICYCLE, ANY CONDITION. TELEphone 5894.

SMALL HEATED FURNISHED APARTment, for Business Girl, central. Write Box 104, Examiner

10 CORDS 4-FOOT NO. 1 DRY BODY Hardwood. State price delivered Peterborough. Shea's, 448 Albert Street. Telephone 6213

LIVE POULTRY — PAY HIGHEST Prices. Florence, 6823 560 Homewood.

LIVE POULTRY—MARKET PRICE. M. Katz, 6906. 192 Aylmer.

18 Help Wanted, Female 18

WOMAN OR GIRL TO ASSIST WITH Housework; good wages; capable person. Telephone 6553.

RELIABLE WOMAN FOR GENERAL Housework; sleep in or out; good home. Telephone 4937.

WOMAN FOR HOUSEWORK, TWO adults; sleep in; Room and private bath; references. Dial 7686, after 10 a.m.

HOUSEKEEPER, TO TAKE FULL charge. Write Box 111, Examiner.

19 Help Wanted, Male 19

HOTEL PORTER - APPLY SELECTIVE Service, Room 105, Barrie Building

EXPERIENCED FARM HAND, YEARLY employment. Mrs. Edith Buck, Route 4, Norwood.

WANTED

20 Employment Wanted 20

WOMAN DESIRES WORK TWO DAYS a week and Cleaning Offices in Evenings. Telephone 5891. 154 London.

HOUSEWORK BY THE HOUR OR Day Telephone 7716.

21 Boarders Wanted 21

BOARD AND ROOM, REASONABLE. 429 Sheridan Street.

GENTLEMEN BOARDERS. 219 SIMCOE near George. Dial 3293.

TWO GENTLEMEN OR TWO LADY Boarders to Share a Large Room. 46 Lafayette.

GENTLEMAN BOARDER DIAL 8686.

WHO CAN DO IT

22b Painters & Decorators 22b

COLEMAN BROS — "THE HOME OF Decorating" Established 1906. Telephone 4485 North of Brock Street.

EFFICIENT SMART STYLING for HOME DECORATION Interior and Exterior "Elastica Quality Goods" HAROLD COLEMAN Telephone 9922 336 George Street

PAINTING AND DECORATING DONE reasonably. Dial 8544.

22f Miscellaneous 22f

BRICK CEMENT WORK, STUCCOING, and Brick Painting. 217½ Charlotte Street. Telephone 9836.

SAVE FIFTY PER CENT OF YOUR Heat by Insulation. See Graham for Prices. Dial 9007 Day. 8607 Night.

KITCHEN WALLS WASHED, CELLARS Whitened, Roofing. 4314.

HOUSES AND CELLARS WHITENED Telephone 4314.

DUSTLESS FLOOR SANDING. FLOORS Laid and Refinished Decorating. William Higgins. Dial 8887.

Exterminators.

ACME EXTERMINATING COMPANY Toronto). Government licensed Cyanide Fumigations. Absolutely guaranteed. Telephone Walter Nugent. Office 3040 Residence 8448.

LOANS

Campbell Loans FOR Married Couples NO ENDORSERS

NEED some cash right away? Why not consult a friendly Campbell expert He will show you how married couples can get from $20 to $1,000 without endorsers. Quick service. Easy repayment terms. Time-tested dependability.

CAMPBELL FINANCE CORPORATION LIMITED Subsidiary of Industrial Acceptance Corporation Ltd. 169 Charlotte Street (Above A. & P. Store) Phone 3520

LOANS For Men & Women With Jobs NO ENDORSERS NEEDED

Cash Loan You Get		4 Payments	6 Payments	10 Payments	12 Payments	15 Payments
		Choose a monthly payment plan				
$25	...	$ 6.57	$ 4.46	$ 2.78	$ 2.36	
50	..	13.13	8.93	5.57	4.73	
75	..	19.70	13.39	8.35	7.09	
100	...	26.26	17.85	11.13	9.46	$ 7.78
125	...	32.83	22.32	13.92	11.82	9.73
150	...	39.39	26.78	16.70	14.18	11.67
200	...	52.52	35.71	22.27	18.91	15.57
300	...	78.79	53.56	33.40	28.37	23.35
500	...	131.31	89.26	55.66	47.28	38.91

Short of cash? Borrow at Household quickly and privately Just tell us how much you need and choose a convenient payment plan. No endorsers needed. No credit inquiries made of friends or relatives. Payments include charges at rate of 2% monthly as authorized by the Small Loans Act, 1939. You pay nothing more.

Household Finance Corporation of Canada Established in Canada 1928 Second Floor Lansfield Block 177 Charlotte St. (Opp. Loblaws) M. E. Holt, Manager Phone 5841

Moorhead Hurls

(Continued from Page 6)

Geneleçs	AB	R	H	PO	A	E
McNabb, lf.	4	0	1	2	0	0
D. Holmes, 3b.	3	2	0	2	5	1
Tucker, ss.	4	1	1	1	3	0
Mowry, c.	5	1	2	8	0	0
Playford, cf.	4	2	2	0	0	0
Cadd, 1b.	5	1	1	7	0	0
Giardino, 2b.	5	0	1	4	0	0
Woods, rf.	4	0	2	1	0	0
Moorhead, p.	3	1	0	2	0	0
	37	8	10	27	8	1

Switchgear	AB	R	H	PO	A	E
L. Holmes, 3b.	0	1	0	5	1	3
Jamieson, rf.	4	0	1	0	0	0
Carpenter, lf.	4	1	1	3	0	0
Ashmore, c.	5	0	2	4	0	0
Nicholis, ss.	3	0	1	3	0	1
Niziol, 1b.	4	0	0	4	0	0
Caccavella, 2b.	5	0	0	3	0	1
Whitehill, cf.	3	0	0	1	0	1
Maloney, cf.	1	0	1	0	0	0
Harrison, p.	4	0	0	1	2	0
	33	2	6	24	3	6

By Innings:
Geneleçs ...... 001 061 00x—8
Switchgear ...... 100 000 001—2

Runs batted in: Mowry 2, Playford, Giardino, Woods, Moorhead. Sacrifice hit: Tucker. Two base hits: Jamieson, Ashmore. Three base hit: Giardino. Bases on balls off Moorhead 9, off Harrison 5. Struck out by Moorhead 3, by Harrison 3. Left on bases, Geneleçs 11, Switchgear 14. Double play Tucker to D. Holmes. Umpires, Payne at the plate; Batley and Calladine on the bases.

LOST

RING, WITH FIVE KEYS, TUESDAY. Dial 8796.

BOSTON BULL DOG, ANSWERS TO "Punch." Reward. Child's pet. Telephone 6212.

ONE BUDGIE BIRD GREEN COLOR, from 556 Wolfe Street. Elderly lady's pet. Reward

CHILD'S SILVER BRACELET, VALUED as keepsake, at South Beach. Telephone 8317.

LARGE HOUND (MALE), BLACK, TAN and White. W. Wellman, Chief Constable, Hastings.

SATURDAY, ON GEORGE, TWO PAIR of Overalls, size Three, Maroon and Green. Telephone 4325.

CAR KEYS. TELEPHONE 3930

PROFESSIONAL

44 Lawyers 44

JOHN A. BRADSHAW — Barrister and Solicitor. 360 Water. Telephone 9884.

PECK, KERR & McELDERRY — Barristers, Solicitors, Money to Loan. Offices: 415-417 Water Street Telephone 4681. E. A. Peck, K.C., F. D. Kerr, K.C., V. J. McElderry, K.C., Walter H. Howell.

JACOB LOW — Barrister, etc. Mortgage Loans, Suite 1-2 435 George Street (over Toronto Savings and Loan Co.) Telephone 7423, Nights 6214

ELLIOTT, PHILP & CHANDLER— Barristers, etc Money to Loan. Offices Kresge Building Telephone 6675. A. L. Elliott, K.C., M.P.P., W. R. Philp, B.A., R J. Chandler B.A

P. D. SCOLLARD — Barrister, Solicitor Bank of Toronto Building, Telephone 9939

Foot Specialist

H. ROBESON, 203 CHARLOTTE STREET All Foot, Leg, and Knee Trouble. "Associate of Wade's." Telephone 7675.

Chiropractors

M. C. GOODWIN, CHIROPRACTOR and Drugless Therapist, 108 Barrie Building, 312 George Telephone 8795 and 5865.

Port Hope Rink Captures Trebles Prize

Augmented by entries from Lindsay, Cobourg and Port Hope, the Peterborough Ladies' Lawn Bowling Club held their annual "trebles" tournament yesterday afternoon and evening.

Under ideal bowling conditions, the bowlers were sent away promptly at two o'clock and before the supper hour had arrived there were only five rinks that had won both games.

In the third and last round the bowling was of a high order and the spectators were not slow to recognize the ability of the players.

Clever Bowling.

Without taking anything from the other bowlers we believe that the Mrs. McTaggart-Mrs. Donnelly game was about tops. They played shots that would do credit to any man bowler. There was only one shot difference at the end of the regulation twelve ends.

And that last shot of Mrs. Dyer's on the extra end in the game with Mrs. Wilson, not only gave her rink three wins and third place but by defeating Mr. Wilson it gave Mrs. Wilson's rink high score for one win.

And then another highlight was the big seven Mrs. Martin got on the twelfth end from Miss Cuthbert of Lindsay to give her second place.

Some Overtime.

There were several games that went into overtime and that helped to add interest to the tournament.

The games were well handled by Geo. Gimblett, chairman of Open Tournament committee.

The ladies' committee of Mrs. W. Hepburn, Mrs. N. Killingbeck, Mrs. H. Wilson and Mrs. R. Dyer deserve great credit for putting across this, if not the largest, one of the best on record.

First Round.

Peterborough — Peterborough
Mrs. F. Mowry — Mrs. C. Mowry
Mrs. R. Hendry — Miss G. Patterson
Mrs. H. R. Martin — Mrs. J. Baird
Skip ......13 — Skip 7

Peterborough — Peterborough
Mrs. R. Burns — Mrs. A. Gibbs
Mrs. J. Cullen — Mrs. T. Doughty
Mrs. H. Beatty — Mrs. L. Bearne
Skip ......14 — Skip 11

Peterborough — Cobourg
Mrs. A. Boorne — Mrs. J. M. Kinman
Mrs. L. Campbell — Mrs. A. M. Kinnon
Mrs. F. Staunton — Mr. W. Donnelly
Skip ...... 8 — Skip 16

Peterborough — Peterborough
Miss J. Walker — Mrs. L. Riley
Miss E. Murphy — Mrs. C. Williamson
Mrs. L. Deyman — Mrs. J. Arnold
Skip ...... 6 — Skip 16

Peterborough — Lindsay
Mrs. J. Moore — Miss O. Farquhar
Mrs. J. Reid — Mrs. R. Graham
Mrs. N. Killingbeck — Mrs. P. Crichton
Skip ......17 — Skip 7

Peterborough — Peterborough
Mrs. P. Coleman — Miss M. Patterson
Mrs. C. Seymour — Mrs. S. Scott
Mrs. C. Coleman — Miss L. Allan
Skip ......16 — Skip 7

Peterborough — Cobourg
Mrs. H. Darling — Mrs. J. Stewart
Mrs. W. Petrie — Mrs. E. Hillion
Mrs. R. Dyer — Mrs. J. Harrison
Skip ......15 — Skip 5

Peterborough — Port Hope
Mrs. F. Hall — Mrs. W. G. Highfield
Mrs. F. Dawe — Mrs. V. Highfield
Mrs. H. Wilson — Mrs. V. Meade
Skip ......13 — Skip 13

Peterborough — Lindsay
Mrs. B. McLean — Mrs. M. Davidson
Mrs. E. DeLong — Mrs. A. Hooper
Mrs. L. Yeotes — Miss C. Cuthbert
Skip ...... 9 — Skip 22

Peterborough — Port Hope
Mrs. A. Paget — Mrs. J. McLaughlin
Mrs. Kingdon — Mrs. B. Linguard
Mrs. W. Greenslade — Mrs. W. McTaggart
Skip ......14 — Skip 16

Second Round.

Mrs. Yeates 11, Mrs. Doughty 16.
Mrs. Cuthbert 11, Mrs. Killingeck 7.
Mrs. Wilson 20, Mrs. Greenslade 8.
Mrs. Meade 12, Mrs. Dyer 18.
Mrs. Coleman 12, Mrs. Donnelly 19.
Mrs. Allan 13, Mrs. Baird 13.
Msr. Staunton 10, Mrs. Creichton 11.
Mrs. Martin 19, Mrs. Beatty 9.
Mrs. Deyman 5, Mrs. Harrison 20.
Mrs. Arnold 7, Mrs. McTaggart 20.

Third Round.

Mrs. Meade 22. Mrs. Coleman 10.
Mrs. Beatty 13, Mrs. Killingbeck 14.
Mrs. Baird 14, Mrs. Yeotes 8.
Mrs. Creichton 17, Mrs. Greenslade 5.
Mrs. Bearne 10, Mrs. Harrison 21.
Mrs. Martin 21, Mrs. Cuthbert 10.
Mrs. Dyer 12, Mrs. Wilson 12.
Mrs. Donnelly 13, Mrs. McTaggart 14.
Miss Allan 7, Mrs. Arnold 14.
Mrs. Deyman 8, Mrs. Staunton 17.

Winning Rinks.

1st, Port Hope, each a blanket— Mrs. J. McLaughlin, Mrs. B. Linguard, Mrs. W. McTaggart, skip.

2nd, Peterborough, each a table cloth—rs. F. Mowry, Mrs. R. Hendry, Mrs. H. R. Martin, skip.

3rd, Peterborough, each a pair of pillow cases—Mrs. H. Darling, Mrs. W. Petrie, Mrs. R. Dyer, skip.

4th, Cobourg, each a pair of bath towels—Mrs. J. McKinnon, Mrs. A. McKinnon, Mrs. W. Wonnelly, skip.

5th, Peterborough, each a pair of tea towels—Mrs. F. Hall, Mrs. F. Dawe, Mrs. H. Wilson, skip.

NOTICE

Notice to Creditors

IN THE MATTER OF THE ESTATE OF JOHN JAMES NORTHEY, Late of the Township of Smith, in the County of Peterborough, Farmer, Deceased.

NOTICE IS HEREBY GIVEN, that all Creditors and others having CLAIMS against the Estate of the said JOHN JAMES NORTHEY who died on or about the 23rd Day of February, A.D 1943, are required to send to the undersigned Solicitors for the Executors of the said Estate, on or before the 7th Day of September, A.D. 1943, their names, addresses and full particulars of their Claims duly verified, and that after such last mentioned date the said Executors will proceed to distribute the Assets of the said Estate among the parties entitled thereto, having regard only to the Claims of which they shall then have received notice.

DATED at Peterborough, this 4th Day of August, A.D. 1943.

MARGARET EFFIE NORTHEY,
WELLINGTON ROBERT HENRY NORTHEY,
Executors,
By CARLEY & STANDISH,
No. 8 Bank of Commerce Block,
Peterborough, Ontario,
Their Solicitors herein.

NOTICE OF PETITIONS

I, EDWARD A. OUTRAM, as Clerk of the City of Peterborough, give Notice that I have received two Petitions, as follows:

1. From certain occupiers of Men's and Boys' Clothing and Furnishing Stores in the City asking the City Council to pass a By-law requiring all Men's and Boys' Clothing and Furnishing Stores to be Closed and Remain Closed Each Saturday Evening during the 12 months of the year at 6 o'clock in the Evening, without exception.

2. From certain proprietors of Barber Shops in the City asking the City Council to pass a Bylaw to Close all Barber Shops in the City on Saturday Evenings and on Evenings immediately preceding Public Holidays at 8 o'clock in the Evening.

These Petitions and two Lists, one setting out the names of those conducting business of Barber Shops and the other of Men's and Boys' Clothing and Furnishing Stores are open for inspection by parties interested at the Office of the undersigned and will remain open for inspection for one week following publication of this Notice.

Any objections to the names on the Petitions or the names on the List must be filed with the undersigned within the said week.

At its next Meeting the Council of the City of Peterborough will consider these two Petitions, the Lists, and Objections to the Petitions, and if the Petitions and Signatures to them are properly in order will pass the Bylaws petitioned for.

E. A. OUTRAM,
Clerk,
City of Peterborough.
DATED, August 12th, 1943.

AUCTION SALES

HOUSE FURNITURE, ISAAC PUFFER, Norwood, Thursday, August 19, 1:00 o'clock.— Golden Andrews, Auctioneer.

Sailors Triumph Over Woollens

The Watercraft Sailors took their second straight win last evening at the Bonnerworth Field when they defeated a clever Dominion Woollens squad 13 to 10.

Both teams played some spectacular ball. The Wool Dyers started the scoring in the first stanza when they passed five runs across on the Sailors. The Paddle boys retaliated with one run in their half of the first, while the Woollens garnered two more in the second, but the Sailors played hard to gain two runs in the third with the score in the Woollens' favor. The Boatmakers started tack their sails in earnest, and garnered three runs, holding the Woolmakers scoreless for two innings. The Woollens scored two more, but the mighty bats of the Watercrafts started to work and when the smoke cleared away they had scored six runs.

The Woollens lost hope and scored only one more and Watercrafts duplicated. Both teams play errorless ball, good fielders chances and the infielders did well in their respective jobs. Killingbeck, ace hurler for the Sailors, allowed 12 hits, while Hughey, moundsman for the Woollens, allowed 16 scattered bingles.

The teams:

Woollens — Boucher cf, McCarrell 2b, B. Lester lf, P. Hillier c, D. Hillier 3b, Hughey p, Pelts ss, P. Lester 1b, Coughlin rf.

Watercrafts—K. Boyd lf, H. Boyd 2b, Paul 3b, Johnson c, Batten cf, Henie 1b, Thompson ss, Miller p, rf, Killingbeck p, Lundy r.

Umpires — McClennan at plate, T. Turcotte on bases.

Woollens .... 520 020 1—10
Watercrats .... 012 360 1—13

Sarnia Midgets Win

SARNIA — (CP). — The first baseball championship of the 1943 season went to Sarnia Midgets yesterday when the locals defeated London 2-0 in the final of the two games in the Western Counties Baseball Association, having won the first encounter at London 7-0 on Saturday.

Tillsonburg Through

LONDON — (CP).— Tillsonburg Pandrieds bowed out of the western counties junior baseball playdowns last night when London won the second straight game of the series 7-4. The Londoners will now take on the Dresden team for the association honors.

EARLY MARINERS

The Romans were the first to convoy ships with fast galleys.

Sports Day By Day

(Continued from Page 6)

series two games to nothing....Congratulations are in order to T. A. "Tilly" Donihee, coach of the Belleville Reliance Hockey squad, who was married last week, his bride being a Belleville girl, Miss Ruth Kyle.... Ace Adams of the New York Giants made his 50th relief appearance of the season yesterday....Incidentally he won his eighth victory....The Bums have finally ended their long losing streak. After dropping ten in a row, they turned on the Cincinnati Reds yesterday and pinned their ears back 5 to 2....In spite of an earlier start last night's game wound up in none too good light....The fact that the pitchers were somewhat shy of control had something to do with the delay....There were 14 passes altogether.

ROOM AND BOARD —By Gene Ahern

SCOTT'S SCRAP BOOK

—By R. J. Scott

COPYRIGHT, 1943, KING FEATURES SYNDICATE, Inc., WORLD RIGHTS RESERVED.

Home Service

You Always Find Cheer in These Favorite Poems

AGELESS POEMS

Like a welcoming light in the dusk, an encouraging word from a friend — these lines from the loved poem by Sam Walter Foss. Do you remember how it ends?

"Then why should I sit in the scorner's seat,
Or hurl the cynic's ban?—
Let me live in my house by the side of the road
And be a friend to man."

Other poems encouraging in dark moments and full of solace are included in our 32-page booklet. Poems that are immortal because they have been read and loved by millions through the years.

Who has not heard the words from William Ernest Henley's "Invictus":

"Out of the night that covers me,
Black as the pit from pole to pole,
I thank whatever gods may be
For my unconquerable soul."

Our booklet is full of the world's best loved poems which have been read in every country, translated into every language. Some of them you know already; a few you have heard as songs. But you should read them all, for among them you will find material to cheer you on your way.

For your copy of WORLD'S BEST LOVED POEMS send 15 cents in coins or stamps to the Peterborough Examiner Home Service. Be sure to write plainly your name, address and the name of booklet.

Buckhorn News

Miss Doris Johnston of Warkworth has returned home after spending the past two weeks vacationing at the Buckhorn Lod[illegible]

A large crowd attended th[illegible] held on Friday night in the [illegible] Hall. Modern and old-time dancing was enjoyed by all. Music was supplied by Si Blewett's Orchestra.

Mrs. J. W. Milne and son Bobby of Toronto are spending some time with the former's mother, Mrs. Edwards.

The Misses Thelma and Vera Fulton of Peterborough spent Sunday with their parents.

Earl Hall, R.C.N., is spending a week-end at his home.

Mr. and Mrs. A. Olmstead and sons of Peterborough spent Sunday in the village.

Miss Marjorie Hall of Peterborough spent Sunday in the village.

Sunday guests of Mr. and Mrs. Edwards were Mrs. P. Ayotte, Mr. and Mrs. W. Brown, Berniece and Bernadette Brown, all of Young's Point.

T. M. Barr and son John of Peterborough spent Sunday at home in the village.

Miss Margaret Lavigne of Peterborough is spending her vacation with Mr. and Mrs. V. Graham.

Mrs. M. Cheshire and son Noel returned to Toronto after spending some time visiting in the village.

Grr. Glan Hall of a light anti-aircraft battery, is spending the week-end leave with his parents, Mr. and Mrs. Melville Hall.

Blood donors from Buckhorn last week included Mr. and Mrs. Charles Jones and Mrs. W. Ziroff.

Mis Victoria Barr is spending her vacation with her sister, Mrs. Cheshire in Toronto.

BARCLAY ON BRIDGE

SKILL TO CUT LOSSES

YOUR SKILL is employed in various ways on different hands. Basically, however, it serves just two purposes. One is to put points on your score. The other is to cut down, or minimize, your losses on hands which are destined to produce scores for your opponents. Over any considerable stretch of time, one counts just as much as the other, for ultimately a point saved is a point gained.

	North	
	♠ 9 3 ♥ A K Q 2 ♦ K Q 5 4 2 ♣ 8 4	
West ♠ A J 7 4 ♥ 6 4 ♦ 9 ♣ A J 10 9 6 5	N / W E / S	**East** ♠ Q 10 ♥ J 8 7 5 ♦ A J 10 6 3 ♣ 3 2
	♠ K 8 6 5 2 ♥ 10 9 3 ♦ 8 7 ♣ K Q 7	
	South	

(Dealer: East. North-South vulnerable.)

East	South	West	North
Pass	Pass	1♣	1♦
Dbl	1♠	Dbl	2♥
Dbl			

Instead of the spades, which his partner had doubled, East opened the clubs, which he had bid, leading the 3. North split the honors, playing the Q, and the A won. Not seeing the 2, and reckoning East might have had a club doubleton, West tried for a ruff himself by leading the diamond singleton. East took the Q with the A and returned the 3, West trumping with the 4 of hearts. The club J came back, dummy winning with the K.

To prevent any more hostile ruffing, North now scored the heart A and K. This left him one trump in dummy. He used it, after scoring the diamond K, to ruff the diamond 4. Next he ruffed the club 7 with the heart Q and led a spade. This made him lose the last four tricks, so he was down two.

North could have saved a trick—worth 300 points—by taking only one high trump after he was in with the club K. Counting East for four trumps because of his double, and West therefore for only two, a single trump round would have exhausted West, leaving dummy two trumps to ruff diamonds. He could have ruffed one with the heart 9, after scoring the diamond K, could have re-entered his hand with a high ruff of the club, then could have ruffed a second diamond with the heart 10. That would have been his sixth trick, and a seventh would have been sure with the heart Q. Playing thus, he would have gone down only one on his doubled contract.

• • •

Tomorrow's Problem

	North	
	♠ 5 ♥ K Q 10 7 5 ♦ 8 4 2 ♣ J 10 3 2	
West ♠ A K 9 2 ♥ J 9 8 4 ♦ 7 5 3 ♣ A K	N / W E / S	**East** ♠ Q 4 3 ♥ A 6 3 ♦ A J ♣ 9 8 6 5 4
	♠ J 10 8 7 6 ♥ 2 ♦ K Q 10 9 6 ♣ Q 7	
	South	

Dealer: North. Neither side vulnerable.

If South opens this deal with 1-Spade, West bids 1-No Trump and East 3-No Trumps, what should North lead, and why?

Distributed by King Features Syndicate, Inc.

DAILY CROSSWORD

ACROSS
1. Constellation (poss.)
5. Expression of sorrow
9. Diaphanous material
10. Rave
11. Half-witted (colloq.)
12. Severity
14. High card
15. Geological epoch
16. Masurium (sym.)
17. Card, as wool
19. Coin (Port.)
20. Advertisement
21. Pertaining to birds
23. Tin (sym.)
24. Peanut
26. Aloft
28. Geological ridge
29. Gaze
32. Land-measure
33. Laminated rocks
34. Expression
36. First eating utensil
38. Close to
39. Fabulous bird
41. Incite
42. Samarium (sym.)
43. Skeletons of marine animals
45. Kettle
46. Exhausted
47. Think
49. Arabian chieftain
50. A rasp
51. Trust
52. Nourish

DOWN
1. Variety of pears
2. Network
3. Island in a river
4. Foxy
5. Weight (Mexico)
6. Laymen
7. Wrath
8. Rocks
11. Destruction
13. Check
15. Arabian prince
17. Tossing poles
19. Across
22. Nodding
25. Weight (Turk.)
27. Caress
29. Astringent fruit
30. Discussed logically
31. Landed property
33. Weeps
34. Portions of curved lines
35. Cooper
37. Trashy
40. Cream; esp of liquors
44. Shrub (W. Ind.)
45. Heap
47. Away
48. Dessert

Yesterday's Answer

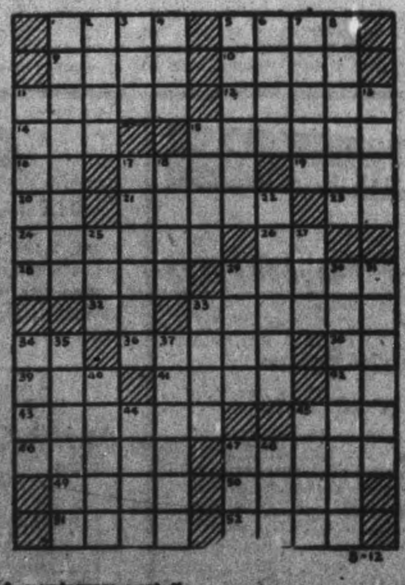

CRYPTOQUOTE—A cryptogram quotation

MAR LMRWHRBH ERD EWV WBF
PYYCJBA EXRBHJYDB DYG WDT HARD
—GYCOYH.

Yesterday's Cryptoquote: MINDS THAT HAVE NOTHING TO CONFER FIND LITTLE TO PERCEIVE—WORDSWORTH.

Distributed by King Features Syndicate, Inc.

LI'L ABNER

—By Al Capp

HENRY

—By Carl Anderson

DONALD DUCK

—By Walt Disney

BLONDIE

—By Chic Young

MUGGS AND SKEETER

—By Wally Bishop

BRICK BRADFORD

—By William Ritt and Clarence Gray

TILLIE THE TOILER

—By Russ Westover

Claims Potatoes Thrown In Dump

OSHAWA, Aug. 12 — (CP). — Chargest that 75 to 100 bushels of potatoes were thrown on the city dump were made by Ald. E. E. Bathe before the city council at its meeting here last night.

He made his declaration in urging that the city dump be cleaned up. Ald. Bathe stated that three weeks prior to the appearance of the decaying potatoes on the dump, they were perfectly sound and fit for food.

Ald. Clifford Harman gave evidence of other food waste and stated that on a recent visit to the city dump he had seen "loaves of bread and meat pies thrown out in heaps."

The disclosures arose during dission of an offer by a contracting firm now repairing city streets to cover the dump for $3,000, thus rendering it completely sanitary. No action was taken on the offer.

Pin ball machines were outlawed by council by the adoption of a by-law, similar to one recently enacted at Cornwall, which was upheld in the courts and found to be "air tight."

Labor Court Hears Of Discrimination

TORONTO, Aug. 12 (CP) Shortly after he was summoned by R. C. Joyne, manager of Atlas Steels Ltd., Welland, and asked about his membership in the union, he was discharged, William S. Bartol told Mr. Justice in the Labor Court at Osgoode Hall today.

The court continued hearing of the application of United Electric Radio and Machine Workers of America (C.I.O.), for certification as the bargaining agency at the plant.

David Goldstick, counsel for the applicant union, called Mr. Barton.

"In February, 1943," said Barton, "Mr. Joyne called me to his office and chastised me for soliciting members on the company's property.

He asked me if it was a foreman, Leslie Vicary, who got me into the union. I said it was not. A short time later Vicary also was let out.

"He asked me if I thought the Union could do a better job of running Atlas than they did. He said that if I dropped the Union and joined the Independent I could go places in Atlas."

Cross-examined by Col. Hugh Rose, counsel for the Independent Union, intervener, Mr. Barton said he did not know it was against the company's rules to post up Union notices in the plant.

Bensfort News

Mr. and Mrs. Lorne Harris and son recently spent a week at New Liskeard.

Word has been received from Pte. G. H. Anstey that he is now with the Canadian Army in Sicily.

Mr. and Mrs. C. Barnard and girls were Sunday guests of Mr. and Mrs. A. Armstrong.

Miss Frances Hall has returned to Peterborough after spending two weeks with Mr and Mrs. Jim Hall.

Mrs. Lloyd Atcheson who is ill in Nicholls Hospital is making speedy recovery.

One Last Look

An Italian prisoner in Sicily wears a woeful expression as he stares through an open window of the train carrying him toward an internment camp. It's his last look at his homeland for the duration of the war.

When British Troops Entered Catania, Sicily

Veterans of General Montgomery's British Eighth Army march through the streets of Catania, Sicily, after its capture on the 26th day of the island drive. Note that the cathedral (background) was not damaged by Allied bombings. Most of the city was wrecked. Radiophoto.

New European Attack Likely To Start From Britain

By JAMES F. KING
Associated Press Staff Writer

LONDON, Aug. 12 (AP) — New blows of unprecedented force against the Axis by land and air—possibly from Britain this time — were forecast here today as the impending Churchill-Roosevelt war strategy conferences stirred a flood of speculation and conjecture.

(In Washington Mr. Roosevelt would not say when or where he would meet with Mr. Churchill, now at historic Quebec in conference with Prime Minister Mackenzie King.)

With Italy virtually beaten to her knees, it was generally regarded as certain that the forthcoming talks between the British Prime Minister and the American President would deal primarily with putting a quick end to the Italian campaign so that the Allies can turn their full attention to Germany.

Ease Russia

The next move was expected to be on an even broader scale than the successful Sicilian invasion, with the objective of forcing Germany to withdraw a substantial part of her troops from the Russian front.

The possibility that Germany may be defeated this year is being discussed—even though cautiously—in all quarters, and the fact that Premier Joseph Stalin has committed large armies to his present summer offensive underscores this hope.

Indications that Britain may be the scene of major military operations are:—

1. Reports that large areas of Britains coastline will be barred to visitors in the near future.

2. Arrival in Britain of substantial reinforcements of fully-trained Canadian and American troops together with a great increase in the number of available air bases.

3. A noticeable influx of high-ranking Allied officers from other war theatres, together with a heavy increase in railway traffic throughout Great Britain.

Creation of a new military command even more comprehensive than the combined command in the Mediterranean for military tasks on the European mainland was suggested by The Times as a possible major objective of the Churchill-Roosevelt conference.

"The Allies have gained so much during the summer that even the widest and most far-sighted plans are in danger of being outmoded by events," The Times said.

Cavan News

Misses Annie and Mary Tinney visited at Sandy Lake last week.

Mr. R. O. Staples, B.A., B.T.Aed., is spending some holidays with his parents, Mr. and Mrs. R. S. Staples. Osborne has been inspector in Glengarry County for the past five years, and is now going to Huron County. He will live in Goderich.

Mr. and Mrs. Herb. Leigh of Toronto are holidaying at the White residence.

Mrs. Bell, with her son, Mr. Burton Bell and his wife, and grandson, Kenneth, of Toronto, were guests of the former's sister, Mrs. David White, last week.

Mr. and Mrs. T. Flavelle of Toronto, are visiting with Mr. and Mrs. Melville Carr, the former's son, Sgt. Albert Flavelle and LAW. Ruby Grantham, both of Trenton, were week-end guests also.

Guests at the home of Mrs. H. Braithwaite are Mary, Teresa and Paul Costello of Ennismore. Mr. and Mrs. Newt. Fee, with children Donald, Arnold and Malcolm, of Mount Pleasant, were also guests on Sunday.

Mrs. Ray Fry visited with her uncle, Mr. Fred Watson, of Fenelon Falls last week.

Typhus Raging Near Hamburg

NEW YORK, Aug. 12 —(CP). — BBC said today a breakdown in the Nazi transport machinery has held up the evacuation of Berlin. It quoted Stockholm reports.

"Evacuees must prove that they will be cared for in some other part of Germany and as 80 per cent are unable to do so, chaos has resulted at the evacuation offices," continued BBC.

The broadcast said:

"Sanitary and feeding arrangements at camps near Hamburg are described as very unsatisfactory. and there are reports of cases of typhus. The German radio last night said: 'Hundreds of thousands of people are being driven out to wander about in the country outside, looking for asylum. Many a problem can for the time being be solved only in an imperfect way. Many of the refugees must be satisfied with inadequate accommodation.'

"A Lisbon report say the mass evacuation of the big German industrial centres in the north and west has disrupted Hitler's police system. Tongues are reportedly loose, and criticism of the authorities is rife. Already many old personal scores are being paid off without any ill effects to the avenger."

Electrocuted

OTTAWA, Aug. 12 — (CP). — The Munitions Department announced to-day that Lawrence Peters, married and the father of four children, was electrocuted this morning at the S. Maurice Chemical Company plant at Shawinigan Falls, Que., where he was employed as an electrician. No further details were available.

Heroic Women Of Russia

Two of Russia's front line nurses are shown munching on chocolate bars that came to them from Britain, which supplies many of the luxuries enjoyed by Red Army warriors. These nurses go into the fighting lines with the Red Army. Nurse Anya Vesnicheva, LEFT, won a medal for "liquidating" 17 Germans. With her here is Nurse Antonina Dogina. When not nursing they take a turn behind a gun.

50,000 People Hand Over Coupons

LONDON, Ont., Aug. 12 (CP).—Fifty thousand residents of Western Ontario have returned ration coupons to cover meat they have stored in lockers, according to figures released here today by W. Harold McPhillips, prices and supply representative.

The number was far in excess of that first anticipated when the ration administration of the board ordered that all meat stored in public lockers be declared and that meat coupons be returned.

In the Western Ontario region declarations of stored meat were made to London, Windsor and Kitchener offices.

Ease Restrictions On Advertising

OTTAWA, Aug. 12 (CP)—Labor department officials said today that Selective Service regulations restricting advertising for labor have been modified in respect to certain categories and such advertising may be undertaken with the approval of the service.

Advertising for help will be permitted in cases of institutions such as hospitals and asylums, and by the Dominion Civil Service Commission. Persons seeking to employ women of more than 60 years also may advertise.

The service reserves the right to prohibit advertising where a shortage exists.

TAKE THAT TIRED LOOK OFF YOUR FACE!

Not Vitamins—but Iron—May be what You Need To Put Pep In Your Step and Fresh Sparkle in Your Eyes.

If that constantly tired feeling has got you *looking* down in the mouth as well as acting that way—try Dr. Williams Pink Pills.

Persistent fatigue that finds you as weary in the morning as if you had had no sleep, that makes you too listless to eat, that stales your energy, is often caused by a lowering of the iron level in your blood. This condition may also have a further reaction on health, for without sufficient iron your body may not be able to get the full advantages of the vitamins and protective food elements in what you do eat.

Don't let this state of affairs go on and on until you are really sick. Get Dr. Williams Pink Pills today from your druggist — see how good it feels when you pep up with more iron in your blood.

CANADIAN DEPARTMENT STORES

AUGUST CLEARANCE FRIDAY AND SATURDAY

at THE CANADIAN DEPARTMENT STORES LIMITED

STORE HOURS — 9 A.M. TO 6.00 P.M. WEDNESDAY 9 A.M. TO 12.30 NOON. DIAL 5721

One-Third Off Reg. 8.95 WOMEN'S DRESSES

Two groups of better quality dresses priced for clearance! Mostly larger women's and half sizes in the lot, 18½ to 32½ and 38 to 52. Plain sheer rayons in navy and black with white trimmings, or printed rayons in a good assortment of colors. One-third off regular prices. Each 5.97
—Second Floor, C.D.S.

Clearance Of Imported Slub Cotton Prints

REGULARLY YARD, 1.25

Smart American floral designs in four-color prints on grounds of blue, red, tan and navy. Also coindots on blue and navy and monotone florals in green and rose. About 38" wide. Excellent for late Summer frocks and gay housecoats. Special, yard .... .89
—Second Floor, C.D.S.

Women's, Misses', Children's WHITE SHOES Greatly Reduced!

Incomplete size and style ranges reduced for clearance! In lot are straps, pumps and ties with leather soles. Various heel types. Sizes in lot, women's 4 to 8, misses' 11 to 2½, children's 8 to 10½. Extra good values here! Special, pair 1.00
—Main Floor, C.D.S.

Clearing Sizes 1 and 2 Years In Tots' Celanese Dresses

REGULARLY EACH, 1.49

Yoke style, short sleeve frocks with pleated front and gathered back. Neatly trimmed with white cotton lace edging and hemstitching. Colors white, blue and pink. Sizes 1 and 2 years only. Special, each .... .97
—Main Floor, C.D.S.

Clearing Broken Size Ranges In MISSES' BLOUSETTES

Striped Chambrays—Regularly 2.98

Smart striped patterns with reds and blues predominating. Short sleeves, button front, self bow at high neck. Sizes 30 to 38. Special, Each 1.98

White Batiste Blousettes – Reg. 2.29

Dainty styles of fine white cotton batiste with short sleeves, various necklines and cotton lace trimming. Sizes 14, 16 and 20 only. Special, Each 1.49
—Main Floor, C.D.S.

Neckwear—Half-Price

Regularly 1.00 to 2.98

Slightly counter-soiled collars and collar and cuff sets in a good variety of smart necklines. White cotton piques, organdies and laces in lot. Special, each or set .... .50 to 1.49
—Main Floor, C.D.S.

Clearing Men's and Boys' Wear

Men's Sport Shirts

Spun rayon "Miami" cloth shirts with long sleeves. Grey, blue and brown. Small, medium and large sizes. Regularly each 4.00. Special, each 2.95

Boys' Summer Shorts

Of sturdy cottons with two side pockets. Stretchable insert at sides for easy fit. Sizes 24 to 28. Reg. pair 1.19. Special, pair .... .89

Men's Breeches

Summer-weight cotton cords in navy and air-force blue. Four pockets. Sizes 32 to 40. Regularly pair 1.89. Special, pair 1.39

Sport Slack Suits

Cottons and rayons in the lot in sand, blue, green and grey. Matching sport shirt and trousers. Sizes small, medium and large in lot. Specially priced, suit .... 3.50 to 7.50
—Main Floor, C.D.S.

Children's Wear at Reduced Prices

Brushed Rayon Pullovers

Reg. each 1.00

Each .69

Crew neck, long sleeve pullover sweaters of soft brushed rayon in striped designs. Sizes 2 to 6 years. Special, each .69

Clearance Table

Reg. .89 to 2.95

.50 to 1.95

Odds and ends at clear-away prices! In lot are children's bathing suits, in sizes 2 to 6 years. Women's slips and bed jackets in broken size ranges. Special, each ...... .50 to 1.95

Girls' Cotton Plaid Skirts

Reg. each .89

Special, each .... .69

Colorful plaid patterns in skirts pleated on to white cotton tops or swing style with suspender top. Sizes 2 to 5 years. Special, each ...... .69
—Second Floor, C.D.S.

August at THE CANADIAN DEPARTMENT STORES LIMITED

Time For Thrifty Fall Planning

Eatonia SLEEP UNIT For Comfortable Rest

Spring-filled Mattress and Upholstered Base... 2 Pieces! The same reliable construction that gives you prime EATONIA value, goes into this built-for-comfort sleep unit! The mattress is spring filled, with overlayers of white cotton felt, double cone coil springs, interlaced for resiliency and durability. Both pieces are covered in quality cotton ticking. The border is pre-built and all edges taped. All standard sizes. 2 pieces. EATONIA Value 43.00

Low-Priced Bedroom Suite

Smartly styled in warm brown walnut finish with light tone trim, waterfall edge on all three pieces. Made of studry Canadian hardwood. Dresser has 38 ins top, 26 in. circular mirror. Chiffonier 30 in. wide, about 43 in. high. Bedstead 54 inches wide. 3 pieces 69.50

Dainty Scrim Cottage Sets

If you like clean cut, dashing effects you'll choose this peppy little cottage set. Printed floral design that will help to brighten your kitchen or make your bathroom look sparkling and gay. Set 1.10

Marquisette

There's a quality look in every inch of this plain marquisette. Lends itself to perfection to the tailored type of curtain and can be used on any window in the home or cottage. Choice of white, eggshell or ecru, about 36" wide. Yard .... .39
—Basement, C.D.S.

39-Piece Breakfast Set

Good quality English porcelain set in Sunshine pattern of ivory ground with blue or red trim. A fine set for four. Complete 12.98

Bowl Sets

Four pieces of smoothly finished earthenware, in convenient sizes. Set 1.29

PYREX PIE PLATES

New flavor-saver style in convenient size. Boxed, each .... .69

VISIBLE COOKER

White and red enamel stock pot with side handles. Pyrex glass lid. Complete ... 1.69
—Basement, C.D.S.

The ONLY Quarter For Hitler

Buy an EXTRA WAR SAVINGS STAMP A DAY

This Nearby Farmer Has High Praise For Syntona

Suffered 18 Months From Awful Pains in Arm and Leg Muscles, Nervousness, Backache, Loss of Sleep, Declares Syntona Gave Him Grand Relief.

MR. WILLIAM CASTLE

"I am glad to give a public recommendation for Syntona because in all my life I never took anything that gave such marvellous relief," said Mr. William R. Castle, well-known farmer of Denfield, Ontario.

"For the past 18 months I had awful pains in my joints and across the small of my back. I'd get severe cramps in the muscles of my arms and legs. Many times the pain was so bad it would take some time before I could straighten out. They would often awaken me at night, then I'd become very nervous and couldn't get back to sleep.

"Besides this trouble, I suffered a lot with my stomach. Food caused gas pains, shortness of breath, and belching up of hot sour liquid. I was subject to dizzy spells, spots darting before my eyes, and frequent sick headaches.

"I read in the paper so often what other people were saying about Syntona that I finally got some and began taking it. In a very short time I noticed that my stomach felt better. I could eat regular meals without having trouble with gas, sour stomach or acid-risings. Then the aches and pains began to go away. Now I am glad to say I am entirely free from those awful muscle cramps, backache, and sore, aching joints. I haven't been troubled with dizziness, spots before my eyes, or headache since. I sleep soundly at night, and feel better in every way.

"I give Syntona full credit for helping me this way and recommend it very highly to everyone else who is in the same condition that I was."

Make up your mind to try this famous Herbal compound. Syntona is sold and recommended in Peterborough at Elliott's Drug Store.—(Advt.)

Weather
Warm with showers

Evening Examiner
Peterborough

FINAL
CITY EDITION

VOL. LXXXVIII, No. 36 — PETERBOROUGH, FRIDAY, AUGUST 13, 1943 — ★★ — PRICE FOUR CENTS

AMERICANS HIT ROME SECOND TIME

Ralston Says Canadians Ready To Go

Zero Hour Near; McNaughton Voices Confidence

By DOUGLAS AMARON
Canadian Press Staff Writer

LONDON, Aug. 13 — (CP Cable) —The Canadian troops in Britain, hardened, well-equipped and confident their road leads to Berlin, have reached the zero hour of preparations for invasion.

For a month they have watched with envy and pride the achievements of the 1st Division in Sicily at the same time undergoing training, some of it secret, for operations which will match those of their fellow-Canadians.

The days of conditioning are over for most of the troops in this country. Their training is pointed now to a definite objective, suggesting the part the Canadians are to play in the invasion of Europe's mainland has been decided.

Asked if one Canadian armored division would require a further long period of training before being sent against the enemy, Lt.-Gen. A. G. L. McNaughton, commander of the Canadian Army, replied: "I would be ready to put this division into action to-morrow."

Will Hit Europe

Where the Canadians will be used still is a matter only the highest political and military authorities know, but Prime Minister Churchill's visit to Canada, following the visit to this country of Col. J. L. Ralston, Canadian Defence Minister, is viewed by the average Canadian soldier as an indication something is brewing for the divisions still here.

Many of the troops in casual conversation have expressed the hope they can "crack" the enemy from the west rather than from the south. The lads who fought at Dieppe have a score to even on

RALSTON SAYS
(Continued of Page 2, Column 2)

Final Standing

TORONTO, Aug. 13—(CP). — Following is the final standing in the Ontario general election of August 4 with the standing after the general election of 1937:

1943		1937	
Prog. Con.	38	Lib.	63
C.C.F.	34	Con.	23
Liberal	15	Lib. Prog.	2
Labor	2	Ind. Lib.	1
Ind. Lib.	1	U.F.O.	1
Total	90	Total	90

Milan Bombing Heard In Switzerland

By FRANK BRUTTO
Associated Press Staff Writer

ON THE SWISS-ITALIAN FRONTIER, Aug. 13—(AP)—The R.A.F.-R.C.A.F. attack on industrial Milan early today was described by that city's newspapers as "the most violent" of the war, with destruction sown in all parts of the city.

The alarm sounded shortly after midnight and the all-clear was not given until 2 a.m. Bombers swept over the city in waves and were met by the most intensive anti-aircraft fire yet put up by Milan's batteries.

From Chiasso, Swiss town on the Italian border, Italian night fighters could be heard in the air. Two planes were distinctly seen falling in flames as the whole sky glowed with the effects of numerous explosive and incendiary bombs.

The Milan newspapers asserted that one of the spires of the city's noted cathedral was hit. The famous Palazzo Marino on the Piazzo Della Scala, seat of the municipality, was burned to the ground, the papers added.

They also said that whole blocks of buildings were levelled and that the number of victims was believed to be great. A bomb was reported to have destroyed the fountain in the Piazza Fontana as well as the Fontana hotel.

The electric railway station was destroyed and the main railroad station was also hit, the newspapers continued, but not badly.

The region around the Porta Venezia suffered the heaviest damage, it was said.

Match Famine

WINDSOR, Ont., Aug. 13—(CP).—Soon the day may come when a "Got a match, Bud?" plea will stand about as much chance of success as "Got an extra gallon of gas, or an extra pound of butter or a thick, juicy steak?" A wholesale tobacco firm reports it has been out of matches for a month, and many corner grocers can no longer stock them.

Navy Releases Lt. Henry Ford

DETROIT, Aug. 13.—(AP).—Lieut. Henry Ford II has been released from active duty in the United States Naval Reserve to enable him to take up important duties at the Ford Motor Company.

The eldest son of the late Edsel B. Ford was placed on the inactive list on July 26.

Shortly after the death of Edsel Ford last May 26, Henry Ford, now 80 years old, resumed the presidency of the Ford Motor Company and Henry II was re-elected to the board of directors. The younger Henry Ford is 25, married and the father of two daughters.

Naso, Brolo Captured By Americans

Randazzo Totters; Prisoners Exceed 130,000 For Campaign

ALLIED HEADQUARTERS, NORTH AFRICA, Aug. 13.—(AP).—Allied authorities announced today that the United States 7th Army had captured Cape Orlando, the German coastal stronghold which was outflanked by an American landing from the sea Wednesday.

The fall of the cape, little more than 40 miles west of Messina, came after American troops to the east and west had established a junction and overrun the adjacent towns of Naso and Brolo.

Axis prisoners now exceed 130,000, it was announced.

Take General

Among the captives was a General Fiumara, second in command of the Italian Napoli (Naples) division, who was reported captured yesterday "with donkey." It was not stated whether Fiumara was riding the beast.

The Americans went forward eight miles along the northern coast through Cape Orlando, while the British 8th Army advanced four miles on the east coast, threatening Taormina.

Both Allied wings were within 35 miles of Messina, whose beaches were the scene of an increasing enemy evacuation movement to Italy.

Randazzo, the central anchor of the Germans' rear guard line, was menaced from the flanks.

The occupation of Randazzo was in sight.

Allied troops fought with the Germans on the outskirts of that mountain-top town, which was littered and broken by repeated aerial bombardments and steady shelling from artillery batteries.

Allied airmen who cruised above the sector yesterday reported they saw exchanges of small arms fire close to the town. The German garrison, by its tenacious stand, apparently is inviting on a smaller scale the same fate that befell the Nazi army at Stalingrad.

More Escape

The enemy's evacuation to the Italian mainland quickened its pace yesterday afternoon, when from 35 to 50 vessels of various kinds were seen at one time in the narrow, heavily-defended straights. The withdrawal started at least 10 days ago.

(Ross Munro, Canadian Press war correspondent, said in a dispatch from the 8th Army front that a considerable portion of three mauled divisions—the Herman Goering, the 15th armored and the 29th motorized—apparently might get away.

(Munro said that the northeastern tip of Sicily "is certainly no Cape Bon," that narrowness of the strait, heavy anti-aircraft concentrations and the wide dispersion of the troops on the beaches were in the enemy's favor.)

The veteran British 50th Northumbrian division crashed through four miles on the east coast just below Taormina after British naval guns had raked the enemy's positions at Cape Ali, which is on Messina Strait between Taormina and

NASO, BROLO
(Continued on Page 2, Column 4)

Sound Advice

SOMEWHERE IN NEW GUINEA, Aug. 13—(AP).—The corporal of an Australian unit lost in the jungle related: "I was idly turning over the New Testament and happened upon a passage in Acts (16: 13) saying: 'And on the Sabbath we went out of the city by a river side'." It was Sunday. The lost unit accepted the advice as a guide to safety.

Burma Conquest Problem For Churchill

By JOHN M. HIGHTOWER
Associated Press Staff Writer

ASHINGTON, Aug. 13.—(AP). —The prospect of new Allied offensives in Northern Europe and Southern Asia in the next few weeks apparently poses for Prime Minister Churchill and President Roosevelt a problem of selecting new operational commanders at their Quebec conferences.

Most important of these because of its direct bearing on a drive for final victory in Europe is that of commander-in-chief in the European theatre. The other is that of commander-in-chief of the forces which eventually — probably this fall—will have the difficult task of reconquering Burma from the Japanese.

The pattern followed in all British and American operations to date makes it clear that if and when the big push begins it is almost certain to have a single directing head.

Should General Dwight D. Eisenhower be chosen there is some belief that he would have general direction both of the continuing Mediterranean operations and the promised thrust into Northern Europe.

No One Named.

Speculation as to the selection of a British General for the European command revolves principally around Britain's two most victorious Generals of this war—General Sir Harold Alexander, now deputy commander under Eisenhower and chief of military government in Sicily, and Gen. Sir Bernard Montgomery, commander of British forces in Africa and Sicily.

The position to be filled in the Asiatic theatre grows out of the shift in British commands in India last spring. At that time General Sir Archibald Wavell was promoted from commander-in-chief of British forces to Viceroy, which removed him entirely from the military organization. General Sir Claude J. E. Auchinleck succeeded to commander-in-chief.

It was announced, however, that no appointment was then being made of a commander to handle operations in the field. This is the job which is still open. The American opposite to General Auchinleck is Lt.-Gen. Joseph Stilwell, commander of American forces in the area and a veteran of last year's Burma campaign.

Jamaicans Badly Fed

KINGSTON, Jamaica, Aug. 13—(CP Cable). — The Labor Office announced yesterday it is investigating reports circulated here recently that hundreds of Jamaican laborers in the United States are underfed and living under unsatisfactory conditions. It was not indicated where the reports originated.

Red Troops 5 Miles Off Kharkov

Pile-Driver Push Continues At 5 Vital Spots

By HENRY C. CASSIDY
Associated Press Staff Writer

MOSCOW, Aug. 13.—(AP).—Battles around Kharkov, Great German Ukraine base, approached final stages to-day as German defences about the city crumbled under the blows of the Red army.

Counter-attacking fresh German reserves were unable to dislodge Soviet troops threatening the city from the north and east, which had advanced at one point to within five miles of the city. The Russians were said to be gathering for a final assault.

(The Berlin radio reported the Russians were throwing in "ever new divisions, tank brigades, artillery regiments and airforce squadrons" as fighting on the whole eastern front was "increasing in violence.")

Main Battle Line.

The newspaper Red Star reported the main battles were raging along the Kharkov-Poltava rail line. The enemy here was throwing in fresh reserves, including all sorts of special units operating as infantry to stem the Soviet advance.

Soviet tanks operating ahead of the main masses of troops gave the Germans no breathing spell or a chance to arrange their forces.

The capture of Kilontaev, 30 miles up the Vorskala river from Poltava, threatened that German base. Operations there run along a wide bulging front stretching west from Kharkov and jutting across the Kharkov-Poltava railroad and back to the district west of Akhtyrka.

Storming in toward Kharkov, Soviet forces to the south have taken the town of Chuguev, 22 miles distant. The Moscow announcement, recorded here by the Soviet Monitor, said the Nazis were in headlong retreat in that area. The nearest approach to Kharkov was to the northeast.

RUSSIAN TROOPS
(Continued on Page 8, Column 1)

Il Duce Drowns?

NEW YORK, Aug. 13.—(CP).—The New York Post to-day said that "according to reports in circles frequently very well informed, Benito Mussolini, Italy's ex-Duce, drowned like a trapped rat during a vain attempt to escape from Italy."

The Post continued:

"Mussolini, it was said to-day, embarked in a submarine from an Italian port, probably Leghorn, within a short interval after his political downfall.

The submarine reportedly was spotted by Allied airmen, who bombed it repeatedly and sent it to the bottom."

Canadian Manned Mosquitos Lash City of Berlin; R.A.F. Raid Wrecks Milan

By ERNEST AGNEW—Associated Press Staff Writer

LONDON, Aug. 13 — (AP). — One of the war's most desructive night and day aerial assaults against key Axis citadels thundered to a climax today with both Rome and Berlin attacked in the same day and Milan and Turin pounded in the heaviest attack ever made on Northern Italy. American bombers of the Northwest African Air Force struck by daylight in their second raid on the Italian capital after Britain-based R.A.F. and R.C.A.F. night bombers hit the northern Italian industrial cities and swift Mosquitos stabbed at the German capital.

A special air communique from North Africa gave few details, but it was believed that the blow at least equalled that of last month's attacking formations of 500 bombers and 200 fighters, the greatest ever to take the air in the Mediterranean.

In Great Strength.

The Air Ministry said the long-range attack on northern Italy was made "in greater strength than ever before."

First reports said 13 bombers were lost in all the widespread night operations but a later Air Ministry announcement disclosed that two of these had landed safely. R.C.A.F. headquarters said two Canadian aircraft are missing.

Hammering home Prime Minister Churchill's warning that Italy would be "seared, scarred and blackened from end to end" if she remains in the war, the night's operations probably put 1,000 or more fighters and bombers into the air.

The heaviest onslaught of the war against Northern Italy coincided with an attack on Berlin by swift Mosquito bombers. Damage to the German capital was not immediately announced. It came a few hours before today's raid on Rome, announced by Allied Headquarters in North Africa.

Berlin, whose people have been warned to expect mass Allied attacks with the approach of longer nights, had been bombed 67 times previously, the last time in May.

Part of the German capital's population is being evacuated in anticipation of the forthcoming assaults, and air raid trenches are being consructed hurriedly within the city to supplement the inadequate shelters. The government itself is reported to be preparing to leave the capital.

The night raids followed daylight attacks on three German Ruhr and Rhineland cities yesterday by Am-

SPEEDY MOSQUITOS
(Continued on Page 8, Column 2)

Allies Gain On Sicilian Fronts

American sea-borne troops have surprised enemy units on the island's north coast after landing behind their positions between San Agata and Cape Orlando, forcing them out of the towns and taking San Fratello and Naso. The British Eighth Army has occupied Acireale, and attempting to form a junction with Yanks near Randazzo.

Daring Canadian Sappers Filter Through Hun Lines

By ROSS MUNRO
Canadian Press War Correspondent

WITH THE CANADIANS IN SICILY, Aug. 3 — (Delayed) — (CP).— Royal Canadian Engineers are doing daring work behind the German lines at night, making their way over mountain trails to carry out reconnaissance for Canadian advances. Here are two of their current exploits:—

During the fighting in the Agira area, Lieut. Don Love, Winnipeg, and five sappers, Bernie Berry and E. R. Poffley, both of Kingston, Ont., Ed. Taggart, Earl Clapp and Art Dube, all of Ottawa, passed through the German lines after dark, planning to lay mines at a bridge.

When they got to the bridge they found German patrols roaming around and they couldn't get close enough. It was daylight by this time so they lay low in German-held country all day.

The next night they wandered about some more and finally, their mission accomplished, they got back to the Canadian lines.

Blew Up Bridge

Telling me this story, the commander of the Divisional Engineers said the men carried only light rations with them.

Another behind-the-liner is Sgt. R. R. (Russ) McPhee of Montreal, who did a big job under fire when the R.C.E. built a new bridge at Leanforte. McPhee, 37, a welder in Montreal before going to England as a sapper in December, 1939, casually mentioned his patrol experiences when telling about the bridge building.

I talked to McPhee while he was waiting to be introduced to Gen. Sir Bernard Montgomery at divisional headquarters. Montgomery talked to him about the Leanforte bridge and then Montgomery, Maj.-Gen. G. G. Simonds, Canadian divisional commander, and McPhee had their picture taken together.

Caught In Barrage

"We got mighty close to the German lines and then our own artillery began to shell the hill held by the Germans," said McPhee. "We were right at the bottom of it and got behind some rocks like a flash. We had known there was going to be a barrage, but we didn't think it would be right where we were.

"We certainly saw what our guns can do. As soon as the shells began to plough up the hill the Germans were running like rabbits all over

DARING CANADIAN
(Continued on Page 2, Column 3)

Canadian Fliers In Big Raids

LONDON, Aug. 13 —(CP Cable) — Squadrons from the Canadian bomber group helped the R. A. F. lay on its heaviest attack against Italy during the night — a two-pronged aerial assault which coincided with a Mosquito raid against Berlin.

Canadian bomber group squadrons participated in the smash at Milan while other Canadians, notably those serving with R.A.F. Stirling squadrons, took part in the blasting of Turin.

The planes left their bomber command bases early in the evening, and for more than an hour could be heard droning over the London area in great numbers. Many of the explosive - loaded planes were so low they could be plainly seen, and people in the streets paused to cheer them on their way with a shouted "Good Luck."

Pacific Drive Gains In Power

ALLIED HEADQUARTERS, The South-west Pacific, Aug. 13—(AP) —Shattering air blows even greater than those which helped rout the Japanese from the Southern and Central Solomons, were predicted by that area's Air Force General as United States jungle troops, sloshing forward in weather so bad that planes were grounded, moved to erase the last enemy resistance on New Georgia.

The prediction of more powerful air blows came from Maj.-General Nathan F. Twining at his aircraft headquarters in the Solomons.

The report, minus details, that "our ground advance continues" against the enemy garrison at Bairoko Harbor on the Kula Gulf coast of New Georgia, was contained in to-day's communique from Allied Headquarters.

Gen. Twining said the current Pacific offensive has reached "the second quarter of the game with our forces possessing the ball and with an impressive score behind them," and that the Japanese can expect even more power in the next quarter.

To date in the current offensive, the American Air Force has downed more than 350 enemy planes, these losses excxeeding its own by better than four to one; has sunk a cruiser, at least two desroyers, and a seaplane tender; and has loosed impressive tonnages of bombs, on the enemy's defences at and around Munda prior to the airfield's capture.

Aircraft Strike Nears End

Some Return, All Employees Back Monday

MONTREAL, Aug. 13. — (CP).— After being idle a week, some of the machines in the big aircraft factories in this area began turning today as representatives of labor, Government and employers studied terms of a settlement that will see 20,000 workers resume their jobs. Full employment will not be reached until Monday.

Union spokesman announced the return to work at a meeting here last night at which a joint statement from Labor Minister Mitchell and Munitions Minister Howe was read. The statement said the National War Labor Board had agreed to review the question of cost-of-living bonus adjustments—the point at issue—for employees and to receive a formal application from the workers for such a review after the men have returned to their jobs. The board will consider whether the men are legally entitled to some adjustment of bonuses paid prior to March 23.

The settlement proposal was recommended to the men at a mass meeting last night and they voted to go back to work "as soon as possible" and await the results of the further steps of conciliation.

6th War Conference Tops All Others

Fortunes Of War Favor Allies On All Fronts Across World

By DEWITT MACKENZIE
Associated Press War Analyst

The gods of war certainly are smiling on the great and going concern of Churchill, Roosevelt and Co., as the senior partners prepare to begin what probably are their most important conversations since the first historic conference on the Atlantic in the parlous days of '41.

Things military are going exceedingly well. There are great international political problems to plague the chiefs, but the matter of immediate concern presumably is where and when the Anglo-American Allies can best swarm aboard the European continent and capitalize the successes of the Red armies before opportunity takes a nose-dive.

Things could scarecly be going better on the two land fronts and the one air front of the European theatre. That certainly should facilitate the difficult decision the President and the Prime Minister must make.

Reds Keep Going.

On the crucial Russian front there has been no slackening in the Red offensive which threatens to force the Huns to withdraw their entire thousand-mile battle line, with the key positions of Orel and Belgorod already well behind the advancing Soviet front, the great fortified railway centre of Kharkov, still farther south, is threatened with encirclement. The Nazis are in a precarious position. Thus far there is no indication that the Reds are weakening in the striking power necessary to permit continuation of their drive to crack the German line and precipitate a rout.

Should the Russian assault lose steam before the western Allies are able to take major action to divert further Nazi strength from the eastern front, then the opportunity for a quick Allied coup de grace might be swallowed up in the bad weather of autumn, and the war would be protracted. That's a contingency the conference between Messrs. Roosevelt and Churchill is calculated to to meet.

Sicily Almost Won

In Sicily the end of Axis resistance is near. Already the fiercely-fighting Germans are admitting defeat by the withdrawal of troops across the narrow Strait of Messina to the mainland. They are pulling out in small craft under a canopy of anti-aircraft fire to ward off the ceaseless attack by Allied war planes which are taking a bloody toll.

One more strong point remains to be taken by storm before the collapse of the Axis position of Randazzo, near the centre of the enemy front, about which one of the hardest battles of the whole Sicilian show is being waged.

Even more encouraging that the Sicilian success is the status of the Anglo-American aerial bombardment of western Europe and Germany. That assault, unprecedented in its terrific force, has as its purpose the reduction of the Reich to impotenace by destruetion of its war industries, supply centres, naval bases and land communications of all sorts.

So by and large, the Allied Chiefs should be pleased with the set-up as they sit down at the conference table.

The Weather

Peterborough Temperatures:			
Today:			
Night low	67	Noon	79
Yesterday:			
Highest	80	Lowest	61
One year ago:			
Highest	80	Lowest	65

Weather Forecast

Georgian Bay — Moderate to fresh winds; partly cloudy and warm, with scattered thundershowers this afternoon, to-night, and early Saturday, then fair.

Lower Lake Region — Moderate to fresh winds; partly cloudy and warm; with scattered thundershowers this afternoon, to-night and early Saturday, then fair.

Calgary Flier Wins D.F.C.

Anti-Sub Patrols Bring Coveted Award

OTTAWA, Aug. 13.—(CP).— Air Force Headquarters ast night announced award of the third Distinguished Flying Cross to be won by a member of the R.C.A.F. serving at an operational station in Canada to Flt. Lt. F. C. Colborne, of Calgary, and made public the award of two George medals and four British Empire medals to R.C.A.F. personnel serving in Canada.

Flt. Lt. Colborne was awarded the D.F.C. in recognition of his long service of anti-submarine patrols off the east coast of Canada.

A George medal has been awarded PO. John F. Williams of Port Dover, Ont. Williams was decorated for swift action in saving a valuable part of a train load of gasoline destined for war purposes and Lyon for heroism in the disastrous fire at the Knights of Columbus hostel in St. John's, Nfld.

Also awarded G.E.M.'s were Sgts. J. A. Tunstall and L. G. Mayhew.

Sgts. Mayhew and Tunstall are cited together for their part in assisting PO. illiams in extinguishing ing a tank car blaze which Williams had sighted from the air.

AMERICAN AMPHIBIOUS ATTACK IN NORTH SICILY GAINS GROUND

U.S. War Experts Expected At Quebec Soon

By JOHN DAUPHINEE
Canadian Press Staff Writer

QUEBEC, Aug. 13—(CP)—High-ranking United States officers are expected to arrive in this old St. Lawrence city soon to augment the expert military staffs already conferring on major strategy matters to be brought before Prime Minister Churchill and President Roosevelt when they come here for their sixth wartime conference—probably next week.

The British and Canadain chiefs of staff already are in Quebec, along with some American officers. But the chief American military officials had not arrived late last night. It was anticipated they will precede Mr. Roosevelt to Chateau Frontenac, big hotel commandeered by the Canadian government as conference headquarters.

Churchill Missing

Prime Minister Churchill yesterday crossed the border into the United States at Niagara Falls after

U.S. WAR EXPERTS
(Continued on Page 8, Column 5)

Officials Ask Recount

TORONTO, Aug. 13 — (CP). — C.C.F. officials today will appear before a York County judge to ask a recount of votes cast in the Toronto Beaches constituency during the Ontario general election Aug. 4. Official returns gave T. A. Murphy, Progressive Conservative, 6,926 votes to 6,894 for Gordon Ferguson, C.C.F. candidate.

Controller Cuts Buses

TORONTO, Aug. 13—(CP).—Toronto Transportation Commission yesterday announced that the Dominion Transit Controller has issued an order restricting to two the number of buses allowed to travel from Toronto to Hamilton daily. At present Gray Coach Lines operate six or more coaches a day.

MORE ABOUT—

Ralston Says

Continued from Page 1

that front and feel that "an invasion to stay" will give them the chance they want.

Col. Ralston during his visits to the troops earlier this month reiterated time and again that there is much fighting to be done before the war ends. Sicily is but the beginning, he said, and Europe still has to be cracked both north and south.

The men to whom Col. Ralston first gave this warning—troops of an armored division—had just completed a tough exercise in which the opposition was a Polish armored division, part of which was used to help prepare the Canadian 1st Division for the Sicilian campaign.

In Mimic Warfare

For three days the Canadians and Poles waged "war" on barren moors, tanks against tanks, infantry against infantry. Conditions were as realistic as they can be during training.

Gen. McNaughton, Gen. Sir Bernard Paget of the British Army, Lt.-Gen. E. W. Sansom, commander of a Canadian Corps, Maj.-Gen. F. F. Worthington, commander of a Canadian division, and other high-ranking British and Allied officers spent some time watching the scheme and Gen. McNaughton in an interview spoke highly of the Canadian troops.

In many ways, he said a scheme such as this presented greater problems than actual combat, for movement was restricted by farmland areas in which there could be no fighting. As a result there had to be rigid umpire control which led to artificiality.

Gen. McNaughton said the Sicilian campaign showed that the Canadian Army's training methods were "eminently correct." Senior army officers with whom he conferred in Sicily told him to "carry on" this type of training.

Italy Nearly Through

LONDON, Aug. 13—(CP).—Radio France in Algiers said in a broadcast last night that the secretary of the Italian Embassy in Istanbul had declared publicity that Italy would be out of the war in 10 days.

MORE ABOUT—

Daring Canadian

Continued from Page 1

the place. They were in a hell of a state about it. Toll and I were just as scared as the Jerries, but we lay there watching. I'd far sooner be under German mortar fire than the fire of our guns for where the Germans land two or three mortars we seem to let go with 200 or 300.

"During the night we got mixed up with some machine-gunners who whipped tracers at us, but you can see the stuff coming. That saying that you can duck the bullets is perfectly true."

Fruit Crop Rated 75 p.c. Normal

COBOURG, Ont., Aug. 13.—(CP). —Crop production in Northumberland County is not only good but much better than was anticipated two months ago, according to H. B. Banbury, county agricultural representative. The encouraging outlook has been brought about by favorable growing weather since late seeding. Hay crop was so large that barns everywhere are filled and stacks have been erected.

Volunteer labor from the urban centres has played an important part towards this end. The grain crop, said Mr. Banbury, is fairly good despite a lot of rust which has prevented much grain from maturing.

The fruit crop in Northumberland is about 75 per cent. normal. The labor situation is fair and by no means acute at the present time, Mr. Banbury stated.

War–25 Years Ago

By The Canadian Press

August 13, 1918—British Government officially recognized Czech-Slovakia as an Allied nation. French forces captured most of the Lassigny tableland including Belval and positions of Canadians, Australians and British improved; 80,000 prisoners taken since July 18.

Lex Robson Will Add Lot Of Color

Bob Gray, 1943 Millar Trophy winner, will have serious competition in more ways than one, when he goes after the top money in the Kawartha Lakes 54 hole Invitation Tournament, August 21 and 22, at the Kawartha Golf and Country Club.

Bob's wine colored golf trousers caused much comment during the Millar matches, and certainly made him an easy golfer to follow, against the green background of the Islington course.

Taking a page from Bob's book, Lex Robson, professional at the Kawartha Club, came out Saturday be-decked in a pair of golfing trousers, that are, to say the least, dazzling. Your guess is as good as the next one, as to their color, but believe me, there is plenty of it. Color I mean. If you conjure up a shade between a bowl of tomato soup and an extremely rusty piece of iron pipe, you will come pretty close.

The trousers didn't bother Lex's game, however. As a matter of fact they may have been some help in his shooting the 6565 yard Kawartha course in 68, three under par.

The course will be in the best shape ever for the tournament and with the top notch Ontario pros, augmented by some of the better shot makers from Quebec, this will be the biggest sports event of its kind ever to be held in this district. The entire proceeds from the tournament will go to the Kinsmen's Club Milk for Britain Fund.

U.S. To Revise Manpower Plan

WASHINGTON, Aug. 13 (AP).—Action which may retard and minimize the drafting of fathers in the United States is expected to be announced on Sunday by War Manpower Commission - Selective Service officials.

The line to be taken probably will be aimed at adapting draft operations to the manpower problem by giging draft-eligible men an inducement to shift into vital war production work. It was described as about the ultimate W.M.C. move short of a general labor-draft.

1. Broadening the "non-deferable" list so holders of certain jobs in specified activities would be subject to call first, regardless of how many children they have, unless their induction would mean "extreme hardship and privation" to dependents.

2. Granting super-eligibility for occupational deferment to certain jobs and to certain industries engaged in direct production of war goods and machines.

Thus, draft-age men would have an incentive to get out of non-deferable jobs to avoid speedy induction.

MORE ABOUT—

Naso, Brolo

Continued from Page 1

Messina.

8-Mile Gain

A famous American division ripped off the eight-mile gain on the north coast, occupying Cape Orlando, Naso and Brolo, while American warships steamed ahead and wrecked enemy railway and highway communications as far east as Marina di Patti, 28 miles due west of Messina.

Of the campaign total of more than 130,000 prisoners, about 100,000 were taken by the Americans.

With enemy resistance at Randazzo obviously in its last hours and the sea-girt German flanks crumbling rapidly, the overall picture appeared bright with the promise of swift and final conquest of the remaining fragment of Sicily.

Incessant Allied attacks ground down the rear German troops, who have been fighting without relief one of the fiercest rear guard actions of the Mediterranean war.

The fall of Cape Orlando and Naso gave the Americans control of the lateral road running south to Randazzo and reduced escape routes of the Germans at Randazzo to one—the highway eastward. The British advance up the east coast was an evergrowing threat of complete entrapment of this Nazi force.

Development of small arms fire about Randazzo indicated that British and United States forces were closing their trap from three sides, north, west and south.

An Allied officer expressed doubt that the enemy evacuation of Sicily had yet reached the "full scale," but said the Allied Air Force and warships seeking to halt the traffic had an extremely difficult task.

The Germans have concentrated hundreds of heavy and light guns along both shores of the channel, which is only two miles wide at one point, for defense against both air and surface raiders.

R.A.F. officers have said that the anti-aircraft fire sent up by these batteries is equal to that in the Ruhr Valley.

Nevertheless, both airmen and sailors of the Allied forces are defying this artillery to stab repeatedly at the stream of troops and equipment moving through the bridgehead.

SOUTHERN ICE CAP

There is enough ice in Antarctica to encase the entire world in a layer 120 feet thick.

Former Douro Airman Missing After Crash

DOURO, Aug. 13 (ENS)—P.O. J. C. Allen of Douro, has been reported missing by the Eastern Air Command Headquarters, after the wreckage of his plane was spotted Thursday, off the south coast of New Brunswick.

Born in Douro, P.O. Allen lived there until he was 5 years old and then the family moved to Edmonton, where his wife and two children now reside. In civilian life, he was a lawyer, and he trained in Edmonton before coming to Trenton in the spring to follow up his air force course. While at Trenton he paid a visit to Douro renewing acquaintances. A brother, Lieut. E. B. Allen is serving overseas.

New Alsike Seed $10 A Bushel

TORONTO, Aug. 13—With reports that Canada will play an important role in furnishing seed to enable occupied European countries to restore their farm lands, it is interesting to note that the first 1943 alsike seed is beginning to reach markets in Canada. An executive of one of the large Toronto seed firms reports that the seed is selling at $10 a bushel for best quality cleaned alsike.

With regard to the crop prospects, the dealer states, it is very indefinite as to the size of the current crop, and it is purely a matter of conjecture as to whether growers will reach the objective set by the Canadian Department of Agriculture. He was unable to give any reason for the possible failure of growers to reach the 5,000,000-pound objective, adding that within a few weeks dealers will be able to estimate more fully the size and quality of the new crop.

LAWN BOWLING

There was a time, and not so long ago, when any rink scored a seven end on their opponent it was considered big lawn bowling news, but now as we see it, it is considered just another end played.

Looking over our records we find that less than six seven-ends have been scored up on our greens within the last week.

And just to keep in the running Bob Hendry got the "natural" last night, playing against Bill Ashby. Who will be next?

We're asking the bowlers who intend to play in tonight's twilight doubles to please be out on time—7 o'clock.

It is rather unfortunate that some of our lady bowlers are not taking more interest in the skips and Vice's competition and the Leads and Seconds competition.

We find looking over the personnel of the rinks that many of them have as high as 50% subs and some are not even playing at all.

It's hardly fair to the club or the committee. After all it is being done for their benefit.

The ladies committee have asked us to announce that entries will be received by the committee for the ladies "Globe Doubles" up until Tuesday evening next. If you are interested in this competition make your entry, and be prepared to go all the way.

Answering our query of the other evening—The only contest in which you must play players in their given position is in a mixed rink tournament, the ladies play lead and vice, while the gents play second and skip.

In all other competitions you may turn your rink inside out if you wish.

Men's Scores—

R. Hendry 33, W. Ashby 11
J. McDonald 25, G. Sorenson 12
H. Clegg 11, V. Selkirk 17
T. Ryan 22, R. Hutchinson 13
H. Darling 16, J. Harrison 14
C. Elliott 13, L. Loftus 22

Ladies Section

Skips and Vice-Skips

Mrs. Beatty won from Mrs. Greenslade.
Mrs. Coleman won from Mrs. Martin
Miss Allan won from Mrs. Bearne.
Mrs. Renaud won from Mrs. Arnold.

Leads and Seconds

Mrs. Darling won from Mrs. Reed.
Mrs. McWilliams won from Miss Patterson.

Drew Stresses Value Of Postwar Flying

TORONTO, Aug. 13 — (CP)—Swinging into its second day, the Canadian Weekly Newspaper Association 24th annual convention in Toronto embarked upon an ambitoius series of trade discussions today topped off with a luncheon at which John A. Stiles, chief executive commissioner of the Boy Scouts Association, was to be guest speaker.

Attendance of editors and publishers from all parts of Canada from Newfoundland and the United States broke records in their wartime convention—"warvention for short—numbering more than 300. Last night's trophy banquet gave Lt.-Col. George A. Drew, Ontario premier-deignate, an estimated audience of 350 for his first public adress since his Progressive Conservative party headed the polls in Ontario's election.

In his speech, carried over a Dominion-wide CBC radio network, Col. Drew urged that Canada join in some form of postwar empire air transport system. He said there was no subject which required franker discussion than that of postwar commercial aviation—"there is no use attempting to hide the fact that air transporaion and military air power are two sides of the same coin."

"Geography has given us opportunities in air transport unequalled by any other nation," he said. "We can only devlop those opportunities as they should be developed within an empire air partnership."

Col. Drew said the brighter war outlook and the present Quebec Conference emphasized the need for immediate and "well-informed" decisions regarding Canada's post-war course.

The people of Canada themselves would have to make vital decisions if their representatives at the peace conference were to take their proper place in such decisions.

Where Do We Stand?

"The very thing we must decide beyond all question, before our representatives make any commitments on our behalf, is the real nature of the relationship which is going to exist between Canada, Great Britain, the Commonwealth and other parts of the British Empire," he said.

"It is of the utmost concern to every Canadian that we do reach clear decisions soon upon our future within the British partnership."

Col. Drew praised Canada's war effort, but said that the Dominion alone could have accomplished "little or nothing." Working as a partner with other Empire units "we have become a mighty force for the destruction of evil."

Any Government with which he was associated, Col. Drew said, would have no part, large or small, in the liquidation of the British Empire.

Awards Given.

At the winner 12 awards, symbolic of leadership in various fields of Canadian weekly newspaperdom, were presented.

Winner of the Mason Trophy for "best all-round paper," in the 2,000 circulation and over class, was the Vernon (B.C.) News. Two other British Columbia papers topped their respective classes—the Powell River News taking the Charles Clark Cup for papers of 1,000-2,000 circulation, and the Creston Review the Hugh Savage shield for papers between 500 and 1,000 in circulation. The Alameda (Sask.) Dispatch was adjudged best all-round paper among weeklies of less than 500 circulation.

Roy P. MacLean, publisher of the Kelowna, B.C., Courier and current C.W.N.A. president, opened the three-day conference yesterday with an address of welcome and remarked on the vital role played by Canadian weeklies in the nation's war effort.

Obituary

MRS. ALFRED POOLEY

Mrs. Alfred Pooley, the former Cecelia Delorme, of 282½ Sherbrooke street, died Thursday evening at St. Joseph's Hospital after a short illness. She was 25 years old.

Born in Peterborough and residing here all her life, Mrs. Pooley was the daughter of Mrs. Mary Delorme and the late Stanley Delorme. She was a member of St. Peter's Cathedral.

She leaves to mourn her loss her husband, Sgt. Alfred Pooley, overseas, and two daughters, Rosemary, 4, and Alfreda, 3. Surviving also are a brother, Pte. A. G. Delorme, overseas, and four sisters, Mrs. H. Coulson, Mrs. P. Killen and Mrs. A. Parnell, all of Peterborough, and Pte. Reta Delorme, of Kingston.

The funeral will be held on Monday at 9 o'clock from the J. J. Duffus funeral parlors to St. Peter's Cathedral. Interment will be in St. Peter's Cemetery.

ROOM AND BOARD —By Gene Ahern

Cape Orlando Captured By U.S. 7th Army; Escape Barges Take Beating

Allies Advance In Centre And Along Coast Nearing Town Of Randazzo Key Hun Communications Centre

ALLIED HEADQUARTERS, North Africa, Aug. 13—(AP).—Allied headquarters announced today capture of Cape Orlando and the occupation of Naso and Brolo as the main body of the United States troops cut through to a junction with the amphibious forces.

Naso lies two miles south of the tip of Cape Orlando; Brolo is four miles east of the Cape. The operations involved crossing of the Naso River, the communique said.

Both at the centre and on the east coast there were further gains, despite stiffening resistance from the suicide rear guards which the Germans have left behind to cover their withdrawal from the Messina bridgehead to Sicily.

The 8th Army reached the village of Trearchifari, on the east coast, three miles south of Riposto, and is threatening Giarre, the communique said.

Near Maletto.

"Northwest of Mount Etna, after bitter fighting north of Bronte, the 8th Army succeeded in making an advance towards Maletto in co-operation with the (U.S.) 7th Army troops, who are now four miles from Randazzo on the Cesaro road," it stated. "American mobile forces covering the left of this advance on Randazzo made considerable progress across the mountain today."

The position of these mobile forces was not defined, but advices from the front yesterday indicated some American ground forces were then within three miles of Randazzo, bomb-battered mountain town which is the key to German communications in the central sector.

"Great naval activity in support of the armies still continues on the north and east coasts of Sicily," a naval bulletin announced, and it told of a series of blows from the sea at German traffic routes and troop positions during the week.

Navy Active

British and American warships rained shells on the enemy's Sicilian bridgehead almost to the outskirts of Messina in steady bombardments, it was announced here.

Batter Ships.

Allied Planes, swarming over the narrow Messina Strait which separates the island from the main-Axis evacuation barges and their land, were taking a heavy toll of occupants despite a terrific anti-aircraft barrage laid down by hundreds of guns, reports to Headquarters said.

The narrowness of the Strait made it likely the Germans would save a considerable portion of their remaining divisions and equipment from annihilation. It was estimated they were using 500 anti-aircraft guns to throw a steel umbrella across to the mainland. The strength of the canopy increased as the retreating forces brought up additional guns.

Ross Munro, Canadian Press war correspondent now with the 8th Army, reported last night that the Germans were using about 80 craft in the evacuation, adding, "some of this small number are lost daily, despite the terrific Axis anti-aircraft barrage over the Strait."

He also reported that orders left behind by the withdrawing Germans decreed that Italian troops were to be ruthlessly brushed aside and driven from the roads to clear a path for the retreat on Messina.

Munro wrote that the Germans first began moving technical forces across into Italy late in July and that now combat troops were being withdrawn steadily and even the suicide rear guard units were be-

CAPE ORLANDO
(Continued on Page 8, Column 3)

Make Reform Party

WINNIPEG, Aug. 13 — (CP).—John Bracken, National Progressive Conservative leader said in an address here yesterday that he was aiming to make the party one of rational reform.

Cheese, Produce and Livestock

WINNIPEG GRAIN.

WINNIPEG, Aug. 13 — (CP). — Wheat futures moved irregularly in dull trading yesterday on the Winnipeg Grain Exchange and at the close values ranged unchanged to ½ cent a bushel lower.

Purchases amounting to 400,000 bushels and credited to Eastern interests and mills featured the session. Some selling for American account was observed in the December and May. Hedging was light.

Business in the cash wheat market was on a fair scale with shippers taking the bulk of 500,000 bushels of Nos. 2, 3 and 5 Northern traded. Eastern domestic feeders took odd carlots of cash oats and barley.

Winnipeg Futures.

	Open	High	Low	Close	Prev. Close
Wheat—					
Oct.	110⅝	111	110¼	110¼	110⅝
Dec.	108⅞	109⅜	108⅝	108⅞	108⅞
May	109⅝	109½	108⅞	109	109⅝
Oats—					
July	....	....	....	51½	51½
Oct.	....	....	....	51½	51½
Dec.	....	....	....	51½	51½
Barley—					
July	....	....	....	64⅝	64⅝
Oct.	....	....	....	64⅝	64⅝
Dec.	....	....	....	64⅝	64⅝
Rye—					
Oct.	92¼	92½	91½	92¼	92⅝
Dec.	91¼	92	90⅞	91½	91⅝
May	93	94	93	93¼	93⅝

CHEESE BOARD

CAMPBELLFORD, Aug. 13 (CP) — Boarded 2,285 boxes white cheese. All sold, 20 cents per lb. F.O.B. Campbellford.

TORONTO FRUIT

TORONTO, Aug. 13 — (CP). — Wholesale fruit and vegetable prices were unchanged here today with the following exception:

Domestic: raspberries 22c to 23c pint; Lawton berries 22c to 23c pint; peaches, No. 1 80c to 90c, No. 2 50c to 60c, No. 3 40c to 50c; Leamington tomatoes 50c to 65c; staked tomatoes, six quarts, 50c to 60c; plums, leno baskets $1.00 to $1.25.

HOG PRICES

TORONTO, Aug. 13 — (CP). — Liveweight were down 10 cents at Chatham and prices unchanged at other bacon-hog markets reporting early today.

Live weight: Chatham $12.

Dressedweight: Brantford $16.30 plus transportation, Hull $16.40 plus transportation, Hamilton $16.75 delivered, London $16.60 delivered, Stratford $16.60 delivered.

MONTREAL PRODUCE

MONTREAL, Aug. 13 — (CP).—Canadian Commodity Exchange.—Spot: Butter, Que. (92 score) 33c to 33½c; Eggs, B.I. Eastern A large 45c to 46c; A medium 44c to 45c; A pullets 36c to 37c; E-B 33c to 34c; E-C 29c to 30c.

Futures: Butter, Nov. 34¼c to 34½c; Eggs, Aug. 44cB.

TORONTO PRODUCE

TORONTO, Aug. 13 — (CP).—Spot Eggs: Wholesale to retail A large 47c, medium 46c, pullet 40c, B 35c to 36c, C 33c to 34c, country shippers quoted graded eggs, cases free, A large 44c, medium 43c, pullet 35c, B 31½c to 32c, C 30c.

Butter: First grade solids 33c; second solids 30c to 31½c.

Hog Quotations In Peterborough

FRIDAY, AUGUST 13

Hogs — $16.25 plus transportation.

Sows — $14.00 plus transportation.

Eggs — A large 37c; A medium 36c; A pullet 30c; B grade 28c; C grade 25c.

Cream — Special 43c; No. 1 42c; No. 2 39c (including Government bonus). If delivered 2c extra.

The Quaker Oats Company quotes Ontario Winter Wheat No. 1, $1.10; No. 2 $1.10; No. 3 $1.08; milling oats 62c; buckwheat, 60c.

WARNING
COAL WILL BE SCARCE NEXT WINTER !!!

Prepare your home now for adequate warmth with smaller fuel consumption

TO SAVE COAL CHECK THESE POINTS

✓ HOW TO GET MORE HEAT
Pipes and furnaces must be clean; and grates in good order. If one or two rooms are hard to heat, you are wasting fuel. A minor adjustment can probably remedy this. Have a competent man check your heating system, and make necessary repairs. Insulate your furnace and pipes where necessary.

✓ HOW TO AVOID HEAT LOSSES
Storm windows and doors must fit snugly and be weatherstripped. Lack of storm windows can cause as much as 20% heat loss. Caulking should be done around windows, doors and in cracks in brick work (some hardware stores have caulking guns for rent). Broken glass should be replaced, and loose panes puttied. Small expenditures on such work will save much fuel.

✓ HOW TO SAVE STILL MORE
You can save fuel and money by having your home properly insulated. It is a proven fact that in many homes lack of adequate insulation (including storm windows) results in unnecessary consumption of fuel—up to as much as 50%. Watch for later instructions on how to fire your furnace properly.

HAVE YOUR HOME INSPECTED FOR HEATING AND INSULATION DEFECTS

Get advice now! Skilled workmen and supplies are scarce. If you delay in getting your home ready for winter you may not be able to get the services you need.

Save one ton in five

THE DEPARTMENT OF MUNITIONS AND SUPPLY
HON. C. D. HOWE, Minister

Quality counts most—for that rich, satisfying flavour which only a fine quality tea yields, use..
"SALADA" TEA

Vacate Notice Changed To Six Months

OTTAWA, Auf. 13.—(CP).—The Prices Board announced to-day that revisions in wartime rental regulations regarding housing accommodation will become effective throughout Canada Oct. 1, and will provide, among other changes, that a minimum of six months' notice to vacate will replace the minimum of one year's notice now required if landlords want to live in tenanted accommodation purchased by them after Dec. 10, 1942.

The revised order, the Board said, maintains the ceiling on rents but is designed to make easier the part of tenants and landlords in the administration of rent control, and "give greater certainy of position to each."

The revised order provides that an application for an increase in rent will be more generally limited to situations where the tenant is receiving more value for his rent than he was on the bosic date, and authorizes appointments of "local rentals appraisers," who are empowered to deal with applications for changes in rent.

Persons on a weekly tenacy of self-contained units will be given the same protection as those on monthly or yearly tenancies, and roomers and boarders will be brought under the price ceiling in a section known as "shared accommodation."

Previously, landlords who acquired accommodations before December, 1942, were fixed with a minimum of three months' notice; now new and old landlords are placed on the same footing. For personal occupancy, a landlord previously could be required to go to court and prove he needed the accommodation.

Special Feature.

Under the new order, a bona fide owner may occupy his own property as a residence merely by giving the prescribed length of notice. To prevent abuses, it is provided that an owner will not be permitted to rent to another party or sell within a year of getting possession without first obtaining a permit from a rentals appraiser.

These permits, the Board said, will be granted where, through a change in the landlord's circumstances during the year, hardship would result otherwise. Provision is made for applications for increased maximum rentals where the annual rental is less than twice the total of taxes and water rates payable by the landlord.

The order provides that tenants may be dispossessed for three reasons: personal occupancy by the landlord or members of his immediate family; a division of the accommodation so it will house more people; and obnoxious behaviour by tenants or their sub-tenants.

Ten Per Cent Boost

The revised order provides a 10 per cent increase in maximum rental where the tenant is sub-letting more than two rooms. Applicaions for increases of maximum rental also may be made if the rental of any unit in a multiple family dwelling is less than the rental generally prevailing for similar units in the same building, or if the landlord spends 10 per cent or more of the assessed value of the accommodation for reservations.

If a landlord desires accomodation as a home for at least a year for himself, his father, mother, son, daughter or daughter-in law—the last because of the number of women whose husbands are overseas—he must give his tenant a minimum six months' notice to vacate.

"But eviction," the Board's announcement said, "cannot take place in the winter in the case of a monthly lease. Special forms are provided by the Board for these notices, and the accommodation must not be sold or rented during the one year without the rentals appraiser's permission."

EARLY DISCOVERY

Brazil was discovered in 1500 by Cabral, a Portuguese navigator.

Rub YOUR ACHES AWAY

with Minard's, the famous rubbing liniment, sworn foe of muscular and joint soreness, stiffness and pain. Use it generously. It's greaseless, has no unpleasant odor, dries quickly. Use it for dandruff and skin disorders, too. Get a bottle at your druggist's today. Keep it handy on your bathroom shelf. 35c 125

MINARD'S LINIMENT

RUPTURED?

Don't Neglect a Rupture! Hundreds of people have learned by experience the folly of delay.

All Ruptures—Right, Left or Double —no matter how slight, demand immediate support.

Master Form Trusses

are vastly superior to old style belts, providing
—better support
—increased comfort
—more freedom
—longer wear.

MASTERFORM TRUSSES are fitted and sold exclusively by

Millers Drug Store

[illegible] Charlotte St. (corner Downie)
Phone [illegible] for Fitting Appointment

Churchill Delights Residents Of Niagara Falls

Niagara Falls, Ont., known to thousands of honeymooners throughout the world, was host to Winston Churchill and his daughter, Subaltern Mary Churchill. They are pictured ABOVE coming out of a Niagara restaurant after viewing the Falls.

Cheese Volume Drops Again

CAMPBELLFORD, Aug. 13. — (ENS).—Members of Campbellford Cheese Board once again discussed the merits of once-a-month meetings Thursday night but arrived at a stalemate and for the fourth time this season resolved to continue meeting every two weeks.

Thirty-one factories offered cheese for sale and a total of 2,285 boxes or 33 less than at the last meeting, were boarded. The offerings were all white and ten buyers divided the board at the ceiling price of 20 cents f.o.b. Campbellford. Selections were as follows:

V. Spencer, for Belleville Cheddar Cheese, 179; Grant Anderson, for Silverwood's, 238; J. S. Cook & Son, Belleville, 231; H. Tremaine, for Swift Canadian, 233; W. S. Stiles, for P. W. McLagan Co., Ltd., 228; Roy Walker for Olive & Dorion, 260; W. D. Bedell, for A. A. Ayre Co., 225; P. J. Murphy for Hodgson & Rowson, 231; W. H. Bailey for Lovell & Christmas, 230; A. J. Meyers for Flavelles Lt., 230.

Factories boarded as follows (all white)—Avonbank 90; Beaver 88; Brae 33; Crow Bay 94; Cedar Creek 77; Empire 84; Hoards 71; Ideal 89; IXL 24; Kimberley 58; Menie 103; Percy (Warkworth) 74; Rylstone 125; Stanwood 41; Trent Bridge 90; Trent Valley 180; Woodlands 60; Maple Leaf 91; Bobcaygeon 70; Burnley 93; Daisy D 90; Indian River 45; Killarney 70; Ormonde 75; Pine Grove 70; Selwyn 45; Silverwood's 50; Warsaw 62; Warminster 50; Oakdale 24; Port Perry Creameries 69.

Tiny Baby Strangles Caught In Bed Jacket

LONDON, Aug. 13 — (CP)—The Baby John McConnell, 17-month-old son of Col. Alex Fordyce and Mrs. Fordyce, of Ottawa, died late last night at the home of his mother's parents on Richmond street, when he apparently fell from his bed and was suspended off the floor by his sleeping jacket.

Col. and Mrs. Fordyce had come with their child to the home of her parents, Mr. and Mrs. J. E. McConnell, yesterday from their home in Ottawa to spend a couple of weeks here.

City firemen were immediately called and worked on the child for two hours without success.

Warkworth News

Mrs George Hardinge, Toronto, is spending a few days with Mr. and Mrs. Harry Smith and also is visiting other friends.

Mrs. Wilmer Willis, Lanark, is a guest of Mr. and Mrs. O. B. Phillips.

Misses Clarence and June Hutchinson and Elizabeth Meiklejohn, Evelyn Reddon and Clara Huycke and Evelyn Denike are holidaying at Presqu'ile Point.

Mrs. George Cockburn is visiting Mr. and Mrs. T. S. Baker, Campbellford.

Born—To Mr. and Mrs. Cecil Cornelius, Wednesday, August 11, a daughter.

Maj. L. W. Clarke Dies

TORONTO, Aug. 13 — (CP). — Maj J. W. Clarke, associate engineer with George S. May, Ltd., died in his hotel room here yesterday. Chief Coroner Smirle Lawson said death resulted from natural causes.

Capt. Lyell Gets V.C.

LONDON, Aug. 13—(CP Cable).—The posthumous award of the Victoria Cross to Cape. Lord Ly[illegible]l, 29, of the Scots Guards was announced last night.

A Gasoline Hog

SAN FRANCISCO, Aug. 13 —(AP).—Myron T. Jacobson, pleading with OPA officials for extra mileage ration stamps, fumbled for a paper in his pocket and out fell coupons good for 100 gallons of gasoline. Assistant United States Attorney Valentine G. Hammack filed an information in Federal Court charging Jacobsen with illegal possession of the stamps.

Churchill Lauds General Of 1812

NIAGARA FALLS, Ont., Aug. 13 (CP)—Prime Minister Churchill, student and exponent of war, was puzzled at historic Queenston Heights today as to why Gen. Sir Isaac Brock attempted to scale the Heights in the war of 1812 with a handful of men.

This was one of the subjects he discussed while on the verandah of the Queenston Heights Restaurant, it was disclosed by Maxim T. Gray, Niagara Parks Commission manager.

Mr. Churchill inquired also why no big monument had been erected to Gen. Sir Roger H. Sheaffe who recaptured the Heights from the Americans although a tall column had been placed on the Heights to honor Gen. Brock who lost his life in the attempt. It was explained to Mr. Churchill that a small marker had been erected by the Historic Sites and Monuments Board to honor Gen. Sheaffe.

Mr. Churchill suggested that no large monument had been erected to commemorate Gen. Sheaffe's exploit "because he wasn't killed."

SELWYN

Family Picnic Given For Capt. Roy Crapp

SELWYN, Aug. 13—(ENS)— On Thursday about thirty-five of the immediate relatives of Captain and Mrs. Roy Crapp, who were home on vacation from his station, journeyed to Sandy Lake where they held a family picnic in their honor. The occasion also marked Ray's thirty-fifth birthday.

Mrs. Stanley Northey prepared a large birthday cake, topped with thirty-five candles, which was placed in the centre of the table. The picnicers arrived at noon and after dinner all joined in playing games and swimming.

Capt. and Mrs. Crapp left on Monday to return to his post where he is an instructor in the R.C.A.F.

Personals

Mr. and Mrs. Andrew Wilson of Young's Point spent a few days with their son and daughter, Mr. and Mrs. Clayto[illegible] Fitzgerald.

Sgt. and Mrs. Russell Elliott and daughters, Patricia and Gail, have been holidaying at Mrs. Elliott's parent's cottage on Mud Lake.

Miss Opal Preston spent a few days recently with Mr. and Mrs. Norman Stockdale and family.

Mr. and Mrs. Ballard and family of Toronto visited with Mr. and Mrs. C. J. Whitmore recently.

Music Teacher Dies

WINNIPEG, Aug. 13 — (CP).—Mary Lang Robertson, 70, twice president of the Manitoba Registered Music Teachers' Association, died here yesterday after several months' illness. A native of Belleville, Ont., Miss Robertson had been prominent in the musical life of Winnipeg for 30 years.

American Labor Rebuffs Lewis

CHICAGO, Aug. 13 — (AP). — John L. Lewis' surprise offer to lead his United Mine Workers back into the American Federation of Labor was logged to-day as a routine order of business for the Federation's annual convention.

The A.F.L. executive council, empowered to grant charters, decided instead to refer Lewis' application without recommendation to the Boston convention in October.

President William Green conceded this was unusual action for the council, but declined to amplify his interpretation. Few could find any measure of comfort for Lewis in the decision and none would be surprised if he withdrew his application rather than leave it to an open forum where he had no vote and no voice.

A series of circumstances added up to an interpretation that the decision was a rebuff to Lewis:

1. A proposal to offer him re instatement if he agreed to drop District 50, the U.M.W.'s miniature labor movement, was rejected.

2. Green said the A.F.L. committee would meet with Lewis again only if Lewis sought such a meeting.

3. The decision to make no recommendation to the convention, an unusual event in A.F.L. practice.

Cobourg Briefs

COBOURG, Aug. 13.—(ENS). — The standing of the girls' softball league has Campbell's in first place with seven won and none lost; C. Y.O. is next with five on the winning side and three lost; Dye Works three wins and four defeats; Ontario Hospital two wins and six losses, tied with Cobey.

Captain Henry Winter, son of Mrs. Harold Winter and the late Mr. Winter of Cobourg, who is convalescing in a hospital in England, had the experience of seeing first-hand some of the work from the Cobourg Red Cross. In a letter to his mother, Captain Winter said that a fellow patien[illegible], who comes from Toronto, was issued with a suit of pajamas and Henry was both surprised and pleased to see that they bore the label of the Cobourg Red Cross.

Mobile R.C.A.F. recruiting unit arrived in Cobourg Thursday afternoon to seek enlistments for aircrew and the women's division of the air force. Flight Lieut. T. Prdye and his staff were on hand to look after the applicants. They came here after a successful recruiting period in Peterborough. The R.C.A.F. is very badly in need of men for aircrew and also recruits for the women's division, it was pointed out.

Norman Kingsbury of Cobourg, has purchased the Soules Block, just west of Fitzgerald Apts. on King street. The block consists of two stores and the large living accommodations above them. Mr. Kingsbury will have three apartments made above the stores.

The Ladies' Auxiliary of the 47th and 36th Battery have announced that the proceeds from the collection at the band concert amounted to $31.50, the funds going to assist them in their work. The Auxiliary expresses its thanks to the members of the band, assisting artists and all those who contributed.

Civilians Suffocate

STOCKHOLM, Aug. 13.—(AP).—Dispatches from Germany said today that hundreds of persons suffocated in air raid shelters during the heavy bombing of Hamburg, and that the city's entire shelter system would have to be revamped to provide emergency oxygen supplies.

Allies Break Black Market; Arabs Unhappy

By MAURICE DESJARDINS
Canadian Press War Correspondent

TUNIS, July 25.—(Delayed). — (CP).—Tunisian Arabs didn't particularly welcome the removal of the Axis from North Africa. Under the Axis regime Arabs in the city of Tunis made stacks of francs through their black market operations. Allied occupation put an end to all that and there is much Arabian unhappiness about the whole thing.

Rationing still continues in Tunis under Allied control, but it is lavish compared with rationing under the Axis. The black market hasn't disappeared altogether, but it has become several shades lighter.

Rations were so minute until May that the civilians of Tunis who had the means dealt with unscrupulous Arabs who demanded and got the eqivalent of $2.50 for a pound of sugar and $1.60 for a bar of soap.

Consequently, Arabs, who never had much use for sugar and soap themselves, strolled through the streets brandishing bank-rolls that would choke a camel.

Dislike Frenchmen.

There is in Tunis a strong Arab Nationalist Movement whose motto is: "All Frenchmen to the sea." The movement, called "Destour," is headed by Mohammed Bourguiba, an Arab lawyer married to a Frenchwoman.

During the six months of Axis regime, the "Destourians" annoyed the French by being nice to the Germans. Arabs gave the "Heil Hitler" salute to the marching German troops and made them gifts of oranges.

Furthermore, the "Destourians" who hitherto had never concealed their dislike for the Italians, welcome Mussolini's soldiers with open arms.

The "Destour" movement flourished under the blessing of Germans, Italians and the pro-German former Bey of Tunis. When the Allies took over hundreds of "Destourians" were placed under arrest. On July 14, General Mast freed 250 of them. General Mast is the present Resident of Tunis, and at one time was General Giraud's companion in Nazi prison camps.

Execute Missionaries

CHUNGKING, Aug. 13 (AP). — A Chinese press report to-day said that the Japanese have executed three Canadian missionaries at Hsuchow, in Kiangsu province, after several months of imprisonment and torture. The report gave no names or any clue to the identity of the alleged victims.

Father And Son Go Gunning For Hitler

A "gunning" father and son combination is in the making here as Sgt. E. C. Hopkins, LEFT, and his son, Douglas Lloyd, pledge a common desire at the Ottawa recruiting centre. The father, in the R.C.A.F. since 1940 as a clerk accountant, has remustered for training as an air gunner. He is is 38. Douglas, who has been working as a civilian aircraft mechanic at an Elementary Flying Training School, has enlisted as standard aircrew and hopes to be an air gunner like his dad. Their home is at 159 Prospect St. South, Hamilton, Ont.

(RCAF Photo)

Cobourg Gunner Talks To Queen

By DOUGLAS AMARON
Canadian Press Staff Writer.

SOMEWHERE IN ENGLAND, Aug. 12 — (CP Cable).— Canadian infantrymen and anti-aircraft gunners helped guard the country estate at which the King and Queen spent five days recently with the Princesses Elizabeth and Margaret Rose, it was disclosed yesterday.

It was not the first time Canadians have taken over the Royal guard for the Dominion's troops were previously posted at both Buckingham Palace and Windsor Castle.

During their stay the Canadians were quartered on the estate and many of them met Their Majesties personally.

On the Sunday before they returned to London, the King and Queen inspected the guard, the gunners and a company from the Central Ontario Irish Battalion. The Princesses accompanied Their Majesties as they walked through the ranks, talking with many of the troops.

Sgt. F. Pearse of Cobourg was one of the gunners to whom the Queen spoke. Her Majesty also chatted with L.-Sgt. Robert Davis, an Irishman who lived in Sudbury Ont., from 1936 until he came overseas.

Ships Reach Port

LONDON, Ont., Aug. 13 (CP).—Paris radio, in a broadcast recorded by the Associated Press, claimed today that two cruisers, two aircraft carriers, five destroyers and two torpedo boats have arrived at Gibraltar in a damaged condition.

No More Hot Water

OTTAWA, Aug. 13 (CP)—As a means of conserving coal, Munitions Minister Howe last night appealed to business building owners to cut off at once the supply of hot water to their tenants.

U-Boat Sinks 3 Ships In Norwegian Fiord

STOCKHOLM, Aug. 13.—(AP).— —The Swedish Norwegian Press Bureau reported from Oslo to-day that new information had disclosed that a British submarine, in a daring foray into Oslo Fjord was responsible for the Easter attack on five ships in Oslo Harbor.

Three boats were sunk and two were damaged by torpedoes.

The Germans first believed that saboteurs were responsible and arrested about 12 men.

Higher Rates Remain

MONTREAL, Aug. 13 — (CP).—The order-in-council which suspended reduced railway fares for week-end and holiday travel has been extended to Feb. 15, 1944 it was announced to-day by T. C. Lockwood, Controller of Transport. The original order covered a trial period from last April 15 to Aug. 15.

O'Keefe's BREWING COMPANY LIMITED is proud to reproduce from the current series of British War Posters, this tribute to the men of the Merchant Navy who carry food and munitions to embattled Britain.

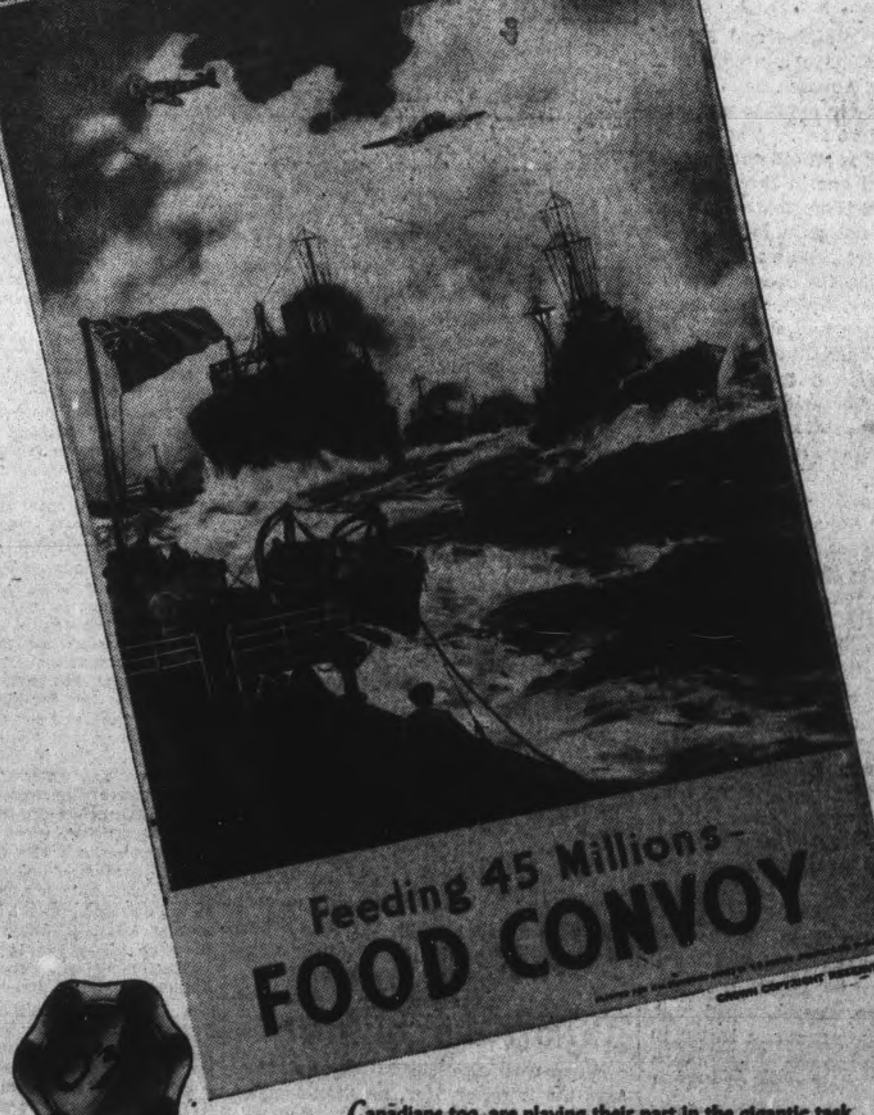

A limited number of full colour reprints, size 10" x 15", of this poster are available, free. These reprints carry no advertising and are suitable for framing. Write asking for Poster No. 1, to "Poster", O'Keefe House, Toronto.

Canadians too, are playing their part in the gigantic task which this British poster depicts. You take part when you accept the need for sacrifices—when you voluntarily cut down your own purchases. As you keep your own needs to a minimum so do you release food to feed Britain.

The Examiner

The Peterborough Examiner, published each evening by Peterborough Examiner Limited. Office Hunter and Water Streets, Peterborough, Ont.

W. RUPERT DAVIES, President
H. L. GARNER, General Manager
G. WILSON CRAW, Managing Editor

Subscription Rates 20c per week in City of Peterborough delivered by carrier; $6.00 per year by mail to outside points.

Members Canadian Press; Audit Bureau of Circulation; Canadian Daily Newspaper Association; Empire Press Union; Ontario Provincial Dailies Association.

TELEPHONE 4641
Private Branch Exchange to all Departments

FRIDAY, AUGUST 13, 1943

Let The Allies Agree

It is to be hoped that the matter of a closer agreement with Russia on matters vitally concerned with the war will be discussed by Mr. Churchill and Mr. Roosevelt when they meet for their impending conference. At present the western democracies and the Soviet Union have different ideas about three things: first, the matter of a second front; second, the post-war status of Poland and the Baltic states; and third, the post-war status of Germany. It would be well to agree upon a course of action before the western democracies and Russia drift too far apart.

• • •

The Russian paper *Pravda* has brought up the matter of the second front again, and it is clear that what Russia means by a second front—and all she means—is an attack on Europe from across the Channel. That would distract great bodies of Nazi troops from the Russian front, and would afford the Russians the greatest amount of relief. Our strategists know that it would cost heavily in lives, and the Russians know it too. But they have paid a very heavy price for holding the Germans since they entered the war, and they are impatient of any suggestion that their allies balk at a similar sacrifice.

• • •

Our strategists, on the other hand, want to play the game with more finesse. They have shown in North Africa and Sicily that they can beat the Germans with brains, and they hope to use their brains to get their forces to Germany with as few losses as they can manage. They now stand ready to disorganize and terrorize Italy, and probably to bring about its collapse without much bloodshed. Their actions hitherto have forced the Italians to withdraw troops from France, Russia and the Balkans, and the Germans have had to replace those troops, thus diverting large numbers of men from the Eastern front. The Russians may not like this sort of strategy, but they cannot say that it doesn't work.

• • •

As for the Baltic states and Poland, Russia seems to have a notion that Great Britain and America want to preserve their identity in order to use them as "buffers" against her. The idea of the "buffer state" is an old one and, we think, an outworn one in these days of air fighting. And if we feared Russian ideas we should not gain anything by preserving buffer states between Europe and Russia, for ideas travel as easily as germs and in much the same way. Russia, which has not had much diplomatic experience under its present regime, does not seem to believe that the western democracies can wish to protect the Baltic states and Poland merely because they said that they would do so. After all, the protection of Poland was our initial excuse for going to war. We must induce Russia to take a friendly attitude toward these states if we are to get rid of this cause of suspicion.

• • •

The matter of a policy toward Germany is perhaps the most vexing of these three points of disagreement. Russia has announced that she is not interested in destroying Germany, or even all military force in Germany, considering such action "inadvisable from the point of view of the future". She wants to "free" Germany from her present regime. Now Britain and America, on the contrary, want to give Germany such a beating that she will not want to go to war with them again, on any pretext; they also mean to see that her means of raising new armies and new war machines are utterly wiped out. They want to give Germany a thorough acquaintance with the sort of aggression which she has so often directed against others.

• • •

The quicker these matters are settled, the better for all the United Nations, for Germany's military position grows worse every week, and she will not be slow to seize an opportunity to drive a wedge into the unity of the Allies on a political matter. Such disunity would not save her from defeat, but it might make it possible for her to wangle an easier peace than if all the United Nations were moved by the same aims of war. The Russians are open to argument, and they are realistic. If our case is presented to them reasonably, we may hope for their close co-operation in the political field, as we have had it on the field of battle.

Queer Fish In Peterborough

This district has long been famous for its fishing, but few people know—indeed we did not know it ourself until Wednesday last—that there is a flourishing group of aquarians in this city and that they have most interesting collections of tropical and unusual fish. The exhibition at the Market Hall on Wednesday was an eye-opener for most of us.

An aquarian is a fish-fancier, and he keeps his prizes in a tank called an aquarium. An aquarium may be of palatial propertions, and the property of a municipality or a Zoological Society, or it may be a modest private affair. The humblest sort of aquarium is a gold-fish bowl. Some of the privately-owned aquariums in this city must be of a good size.

The hobby of keeping an aquarium is a fairly demanding one. There is more to it than sitting in an armchair watching the fish swim. The water in the tanks must be kept at the proper temperature, and for sea-fish it must be turned into sea-water by the addition of salt, potassium chloride, calcium chloride, magnesium chloride, magnesium sulphate and bicarbonate of soda in proper proportions; it is also a good idea to add a little sea-water if you can get it, for sea-water contains an undefined ingredient which fish need. Sunlight must be kept from reaching the aquarium in too great strength, for fish do not care for sun. And the fish must be kept from developing all those fungoid diseases which spoil their beauty and eventually kill them. An aquarian who has a fungoid infection in his aquarium is a worried man. Add to these tasks the jobs of changing and aerating the water, and feeding the fish what they like, and it will be seen that it is more trouble to keep one Amazonian angel fish than a St. Bernard dog.

We are glad that there are aquarians in Peterborough and we congratulate them on a fascinating and beautiful exhibition. Every man ought to have an interest apart from his work, and the more widely diversified these interests are the better it is for everyone. Collecting and studying rare fish is one of the most civilized and intelligent pursuits we have heard of in a long time, and we hope that it will flourish and grow here.

Today Is a Taboo Day

Today is Friday the 13th, and in spite of the fact that it is payday for a great many people it is popularly thought to be unlucky. In an attempt to find out why this is so, we consulted a work on superstition by Professor Herbert Jennings Rose, an eminent authority on anthropology, to see what he had to say about it.

The professor's idea is that Friday the 13th is a combination of two "taboo days", which we have inherited from very ancient times. The earliest savage cultures of which we have any knowledge distinguished certain days in the year as magical days, so fraught with spiritual powers and influences that they should not be desecrated by common pursuits. The best thing to do on such days is to lie low and pretend that you aren't there; then perhaps nothing bad will happen to you. Many people think that Friday is a bad day upon which to begin a journey or a new enterprize; many people think that the thirteenth of the month is an unlucky day. Therefore, when Friday the 13th comes around many of us modern savages expect trouble, and sometimes we get it.

The survival of ancient superstitions in modern life is always interesting. We reject them on a basis of reason, but something deep within us retains a respect for them. Reason is, after all, a comparatively weak attribute of the human mind, and we use it often to justify what we believe because prejudice, training or instinct bids us believe it. Although in some respects our civilization is as high as any which has ever appeared on this earth, the persistence of superstitions and taboo days is a reminder of our savage inheritance.

NOTE AND COMMENT

When Goering stews in his own juice, says the Windsor *Star*, he should make quite a sizzle.

Hitler is now reported to be a mere figurehead. Which means that the figure is a 0.

The first daily newspaper was printed in China in 713 A.D. And two days later Old Subscriber wrote to the editor complaining about the decline in the quality of his sheet.

National Unity – Its Implications

By ANTOINE d'ESCHAMBAULT
(In "Culture", Quebec)

THE problem of living together, for Canadians of both races, is humanly possible and even remains relatively simple as long as there arises no issue of national importance to which we re-act differently. It is then that we see how little we really have in common. Individually, because of our mutual human qualities, we get along well enough; collectively or nationally we fail to agree. The purpose of these few lines is to search why this should be so and to suggest a remedy to the situation.

We are the result of two different philosophies of life which have been handed down to us from the start and have been gradually strengthened by tradition and education. Let us examine the influence of both upon the issues mentioned above.

◇ ◇ ◇

OUR views on education are not as opposed as may appear on the surface. When we became divided on education it was mostly for other reason, political or otherwise. The French Canadian, far from being opposed to learning, has the reatest respect for knowledge and especially for culture. The Anglo-Canadian is not, in education, the utilitarian he is often described to be, nor does he believe today in what has been called "godless schools" although he finds himself often handicapped in supplying controversy actually is not so much on the religious instruction in his schools. I believe the relation between religion and education, their divorce or mutual compenetration, as on the role and purpose of education itself.

The Anglo-Canadian looks at education in relation to the social role of man, that is, in view of his future function in a society where he will soon meet competition and even rivalry. Education must consequently closely adapt itself to the needs of the hour and the guiding principles will be those commanded by the very conditions of life. There is little time for mental development and gradual assimilation with the crowded programmes of studies in our Anglo-Canadian schools. Educators know that most of it cannot be absorbed by immature minds but they have to follow suit, hoping at the best that the more intelligent students will find time, in later years, for real mental formation. There is a tendency in Anglo-Canadian educational circles to underestimate the human and really formative element in education. There is great earnestness in wishing to give every one, whether rich or poor, an equal chance.

◇ ◇ ◇

THE French Canadian on the other hand looks at education as an element of personal formation and general training and feels that specialized subjects should come later in life, when the mind is more mature. Hence his emphasis on culture and liberal arts. His answer to those who claim he is losing precious time is that he is building for life; non scholae, sed vitae discimus. The result is that the Anglo-Canadian student, although less developed mentally, is probably immediately ready to do more useful things although his competitor of French tongue will use his culture and training to advantage later on. From this one can conclude that the Anglo-Canadian educationist has a lot to learn from the French-Canadian system and the French Canadian would find advantage in trying to adapt his programme to changing conditions, and not blame the Anglo-Canadian if French-speaking graduates are not always prepared to tackle any job. I am of those who believe in the superiority of "classical" studies, but I can see the difficulty of the situation and think educationists of both sides could at least try to understand the mutual views of each. So much for education and educational policies.

The subject upon which Canadians in general are actually most divided is patriotism and national ideologies. Here a distinction is in order. There are Engish-speaking Canadians, usually of more recent origin, who envisage Canada solely in relation to the British Empire, and who frown upon anything that might, from far or near, assert Canada's political independence. Although numerically few, these ultra-loyalists exercise a great influence through many agencies such as Empire Leagues and Educational or Immigration societies. They are failing in their main objective, which is to create a servile devotion to the Empire, but they are at least successful in retarding the natural growth of Canada and stripping our national soul of what might make it really Canadian. Beside these flag-wavers stands the average Anglo-Canadian who cares little for the Road to Mandalay but whose patriotism is rather hesitant, if not incoherent. He is afraid he may be accused of lack of loyalty to King, flag, and Empire, if he becomes too much of a Canadian. The result is that his patriotism seems to lack vigour and the best proof is the growing feeling among Anglo-Canadians of the inevitability, and advantages, of annexation to the United States.

◇ ◇ ◇

THERE is little doubt that French Canadians in general would rather see Canada remain free from international entanglements, even within the Commonwealth. Rightly or wrongly, the French Canadian is apprehensive lest Canada be used for purposes that will, in the long run, work against all concerned and especially against himself. If it is true, as Disraeli has said, that nations are governed by sentiment, one can easily understand his attitude. Left to fend for himself, he has to think of his survival, and can only count on his own resourcefulness and vitality. He does not feel he should sacrifice his future security to some problematic new world in which his own place will be indeed very small. No wonder he resists imperialistic tendencies. He resents the fact that Anglo-Canadians are not in sympathy with his views and attitude. He fails to appreciate the delicate position of Anglo-Canadians in that respect. Inclined to be an individualist by nature, he is furthermore afraid of the corrosive influence of American civilization and way of life. Thus he is, by the force of things, led to isolate himself within the precincts of his own culture and way of life.

It should not be difficult for Canadians of both races to come to some understanding on principles of sociology and their application to the needs of the country. It is possible and likely that among French Canadians the trend may be along domestic and family lines while it may take a more strictly social turn among Anglo-Canadians, but when applied to various communities and influenced by special conditions these differences will probably be lessened. Provided the principles are sound, and their application left to local initiative, there should be no great opposition.

◇ ◇ ◇

MY CONCLUSION is rather simple. We must by all means learn to understand each other better. The French Canadian has no right to isolate himself in this country of his forefathers. His principles are sane and the country needs his contribution. He should be heard oftener in national conventions, in congresses and meetings, and spend more time sitting on committees where so often general policies affecting the country at large are formulated. He will find, to his great surprise, how welcome he will be and how courteous the English-Canadian intelligentsia can be. He can do much in moulding a truly Canadian public opinion. Let him be patient, kindly and perseverant. And let the Anglo-Canadian be generous enough to admit, for all practical purposes, the bi-racial character of this country and half of our problems will be solved. Let him learn to think of this country first and above all. Unless these principles are lived up to, we shall never have a nation, our differences will be aggravated to the point where life in common will become exceedingly difficult, and we shall transmit to our descendants a country uncertain of its aims, doubtful of its future, split by so many cleavages that unity of purpose will be impossible. It may mean the slow death of national feeling and the disappearance of Canada.

THE UNSEEN AUDIENCE

Advertisements Calling Names

OUR contemporary has expressed a distaste for the "piker" advertising now employed by the R.C.A.F., and we most heartily agree. A girl in civilian clothes is shown watching a parade of Women's Division, R.C.A.F., marching by and she says: "I had better quit being a piker."

This is all very well and it may even be effective advertising. But the Government's handling of our manpower and womanpower has been so faulty, so fitful, so thoroughly uncourageous that it ill becomes any Government department to try to pass the word "piker" on to all girls who have not yet enlisted in the Armed Forces.

Many a girl tried to enlist in the Armed Forces months and years ago and was turned down because there was no room for her. And many of these have since taken jobs in industry, in business, on farms, in hospitals. Many more have inherited the task of running private homes where aged folk have no servants or where families of workers have no one to prepare meals. In Ottawa the Civil Service alone has employed tens of thousands of girls in work that the R.C.A.F. can hardly call unessential and can certainly not classify as a hideout for "pikers."

We have no quarrel with the R.C.A.F. for trying to get recruits for its very valuable Women's Division. Indeed it is all too apparent that the R.C.A.F. is badly in need of recruits at this time. But there are ways open to the R.C.A.F. that are infinitely more capable of supplying the need than resorting to name-calling.—Ottawa Journal

To Call Him Poor Is A Libel

(MONTREAL GAZETTE)

ALEXANDER POPE, in his famous "Essay On Man", had this to say of the Red Man:

Lo, the poor Indian! whose untutored mind
Sees God in clouds, or hears him in the wind;
His soul proud science never taught to stray
Far as the solar walk or milky way;
Yet simple nature to this hope has giv'n,
Behind the cloud-topped hill, an humbler heav'n.

Many years after those lines were penned, the Canadian chiefs, Poundmaker and Crowfoot, were flourishing, and they would have given the laugh to the thought that the Indian's was an untutored mind. The Caughnawaga Indians hard by Montreal, who know their religion and who can build bridges and skyscrapers with any man—perhaps better—would pity anyone who asserted that they are unlettered. As a matter of fact, the Canadian Indians understand politics and can practice them in their councils; they also know their rights and privileges.

A few days ago Roxy Hamilton, member for Rupert's Land in the Manitoba Legislature, said that the Indians of the Far North were in a sorry state, that for one thing the hospital services extended to these "first Canadians" were inadequate—wretched, in fact. Now comes to the rescue Hon. T. A. Crerar, Minister of Mines and Natural Resources in the Dominion—who knows as much about Indians as any authority—with the declaration that conditions are not as bad as Mr. Hamilton indicates. True, doctors and nurses may be lacking in Indian territory, but the same lack prevails in the settlements of the whites. C'est la guerre. As for tuberculosis, Canada this year is spending $400,000 for the protection of the Indians against this malady. That is not neglect.

There are about 130,000 Indians in Canada, and they are minors under the law whose affairs are administered by the Indian Affairs Branch of the Department of Mines and Resources, under the authority of the Indian Act. Reserves are set aside for them and the bands thereon are under the supervision of local agents. The branch is a guardian which controls education, cares for health, and advises as to agriculture and other pursuits. Any Indian may become enfranchised, but when he does he ceases to be an Indian under the law; he is just another Canadian. The Dominion's record of treatment has been good, and the Government is always willing to listen to complaints and act upon them when necessary. The Red Man never lacks champions, witness Roxy Hamilton's statement, and Hon. Mr. Crerar's answer.

Quebec Spotlight

(By J. F. SANDERSON, Canadian Press Staff Writer)

QUEBEC, Aug. 13.—(CP).—Walking down St. Jean street, with ears open:

Rumor Department—For days, Quebec has known all about this conference. For instance: The Pope is coming with a peace offer from the Badoglio Government in Italy.... A barber down the street definitely and positively shaved Joseph Stalin.... "Maybe Stalin isn't coming, but know for sure that Molotov will be here".... And, of course, Chiang Kai-Shek will make it four.... The King and Queen, the Princesses and the whole Government of Britain, together with all members of the House of Commons and House of Lords, are moving to Quebec which will become the headquarters of the British Commonwealth.... The Allies are going to hold their first public trial of a war criminal: Mussolini.

Yes, all this in Quebec—the rumor-mongers had it.

A Contrast—The last big day in Quebec's long and storied history was the arrival here of the King and Queen in 1939 to start their tour of Canada and the United States. When they arrived, a newsroom functioned on the dock, cameras clicked and lights flashed—every moment was a story.

When Prime Minister Churchill arrived in Quebec last Tuesday, not a newspaperman was present, there were no pictures, no radio descriptions—all in the name of security. A Laconic communique told the world—but you couldn't prove it among the 150 newspapermen assembled in Quebec who had been kept at a distance.

The Press Room—Walking through the lobby of the Clarendon Hotel, among newspapermen from many parts of the world, drawn to Quebec by the conference:

There's Frank Noel, Associated Press photographer, telling of being torpedoed by a Japanese submarine in the South Pacific and six thirst-tortured days in a lifeboat.

And there's the American newspaperman who is trying to figure out how he can hire one of Quebec's famous caleches, take a ride around the city—and get away with it on his expense account.

Hard To Believe How Time Flies

AUGUST 13

1913 City Council passes a bylaw providing for the erection of an incinerator on Townsend street.

Rupert H. Bradburn, home on a visit from Los Angeles, says that the Japs in California are violating the Alien Property Act.

Jack Patte, while fishing in Chemong Lake, hooks and successfully lands a 20-pound maskinonge.

An epidemic of typhoid has broken out in the vicinity of Bethany and some serious cases are reported.

Four-year-old J. A. Bayes falls off street railway wharf into the Otonabee River and is drowned.

1923 A number of bad forest fires are still raging in the northern part of the county.

Hundreds of visitors attend the celebration at the Exhibition Grounds staged by the Royal Black Knights.

Campbellford Council has voted the additional money necessary to complete the erection of a new High School.

Peterborough ball club wins and plays a draw in a double-header with the Oslers of Toronto. Punch Derry of Cobourg pitches one of the games for the Petes.

1933 No trace has so far been found of James Freeburn, who has been missing for several days after hiring a canoe at Kawartha Park.

R. R. Hall says that the Trent Canal uncompleted is like a warehouse building without a roof.

A diving platform erected at the foot of Dublin street by Ald. F. J. Tuggey is opened.

Rev. W. E. Hopkins discussed Mahatma Gandhi and his program in an address to the Rotary Club.

With Lefty Sturgeon pitching, Sugar Bowl team defeats Harrison's 13 to 7 in the first game of the City Softball League final series.

IN WAR TIME

1918 This has been one of the hottest days Peterborough has experienced in 25 years with the thermometer climbing to 98.

Late today a violent storm did considerable damage to the oat crops throughout the district.

Employees of the C.G.E. have asked the Arbitration Board that they be graded accurately according to the work done.

William Buller, former mayor, has been elected chairman of the Board of Health.

Mrs. Jacob Isbister, a former resident of Peterborough, is dead at Winnipeg.

A Bible Message

(From the Authorized Version)

AND Jacob was left alone; and there wrestled a man with him until the breaking of the day. And when he saw that he prevailed not against him, he touched the hollow of his thigh; and the hollow of Jacob's thigh was out of joint, as he wrestled with him.

And he said, Let me go, for the day breaketh. And he said, I will not let thee go, except thou bless me.

And he said unto him, What is thy name? And he said, Jacob. And he said, Thy name shall be called no more Jacob, but Israel: for as a prince hast thou power with God and with men, and hast prevailed.

And Jacob asked him, and said, Tell me, I pray thee, thy name. And he said, Wherefore is it that thou dost ask after my name? And he blessed him there.

And Jacob called the name of the place Peniel: for I have seen God face to face, and my life is preserved. (Gen. 32: 24-30.)

Letter To The Editor

PRICE CONTROL IN NEWFOUNDLAND.

Editor, Examiner.

Sir,—I would like to correct a short note appearing in your August 11th issue which states that there is no price control in Newfoundland.

I think that you will find that a price control has been set up on many articles. The reasons for high prices in Newfoundland are high freight rates and demurrage charges as well as the inflationary tendency caused by unparalleled high wages. For instance, anthracite varies in price from 19 to 27 dollars a ton, depending on demurrage, but the dealer is not allowed an excessive profit. These facts I know to be true. I am from Newfoundland and receive weekly papers from there. Even in peace-times prices in Newfoundland are higher than here in Canada; insularity has its drawbacks at all times; 80 cents a dozen for eggs is not uncommon. However, Income Tax in Newfoundland makes up for high prices to a great extent—just compare the tax rates and see! However, there is no doubt that we here in Canada are better off; I would be the last to deny it.—Yours truly,

BALFOUR DUDER.

Unconsidered Trifles

Private—"Here! Hold my gun a minute, will you?"

Officer—"Hey! I'm a lieutenant."

Private—"That's okay. I'll trust you."

◇ ◇ ◇

"Jones pictures the delights of country life so vividly."

"Yes?"

"That I am constrained to conclude he wants to sell his place."

◇ ◇ ◇

Seeing her former suitor at a party, a girl decided to snub him.

"So sorry," she murmured when the hostess introduced him, "but I didn't get your name."

"I know you didn't," said the unabashed former suitor, "but you certainly tried hard enough."

◇ ◇ ◇

"In whose reign do we first hear of railways, Mary?" asked the teacher.

"In Solomon's," promptly replied the child.

She was asked to think again, but persisted in her original statement and the teacher then inquired why she thought so.

"Because," said Mary, "we are told in the Bible that the Queen of Sheba went to Jerusalem with a very great train."

Date Transformation

New York Dress Institute

The skirt of this dancing frock is white marquisette over a white slip. The fitted bodice with softness above the midriff is black taffeta, as are the flower appliques on the skirt.

By PRUNELLA WOOD

THIS flattering dancing frock (summery) at the moment, but with its taffeta top a good winter model, too) is the essence of what the 'teen-agers like best for date transformations.

The off-shoulder neckline, the long, swirling skirt, the worldly (so they hope) black treatments, add up to a stagline success.

When a girl is old enough to go out to evening parties, she has the natural sense to retire crisp tailoring for the day, and go as feminine as possible. That's the formula for this frock.

DINNERS OF THE WEEK

By MARY MOORE

SUNDAY

Rolled Tendersweet Ham
Cauliflower au Gratin
Shredded Green Beans
Blackberries and Cream
Sponge Cup Cakes Coffee

MONDAY

Sliced Cold Ham Sweet Pickles
New Potatoes in Jackets in Parsley Cream Sauce
Vegetable Marrow Rings
Applesauce Pudding (see note)
Tea

NOTE: Since apples are here and nearly every household should have a big bowl of applesauce in the ice-box all the time you can dip into it for this good Applesauce Pudding: Place 3 cups sweetened applesauce in bowl and beat into it 3 egg yolks, 1 teaspoon grated lemon rind, ½ teaspon vanilla, 2 teaspoons lemon juice. Pour these into baking dish. Make a meringue by beating the 3 egg whites and adding 6 tablespoons sugar, ⅛ teaspoon salt, and ½ teaspoon vanilla. Heap it upon the pudding mixture. Stand the dish in a pan of hot water and bake at 300 deg. Fahr. for 15 minutes. Serve very hot or very cold with cream.

TUESDAY (Meatless)

Noodles with Creamed Eggs
Broccoli
Peach Cobbler Cocoa

WEDNESDAY

Beef and Kidney Pie
Tossed Green Salad: Head Lettuce, Cucumber, Parsley
Hot Water Mayonnaise
Ice Cream Oatmeal Cookies
Coffee

THURSDAY

Breaded Veal Slices
Shredded Beets Cooked in Double Boiler
Baked Potatoes
Sliced Tomatoes and Lettuce
Lemon Chiffon Pie Tea

FRIDAY

Baked Stuffed Fish (see note)
Broiled Halved Tomatoes
Baked Summer Squash
Quick White Cake
Iced or Hot Cocoa

NOTE: For a cleaned and washed and dried 3-pound fish you will need the following amount of dressing: 1½ cups soft bread crumbs, 2 tablespoons of chopped onion, 1½ cups of chopped parsley, 2 tablespoons of chopped parsley, 1 beaten egg, ½ teaspoon of salt, ⅛ teaspoon of paprika, and enough milk to make a loose dressing. Fill the fish, sew the side together with coarse needle and thread. Bake fish in pan on parchment paper (to facilitate lifting) at 350 deg. Fahr. for 45 minutes (15 minutes to pound). Garnish with lemon wedges dipped in chopped parsley.

SATURDAY

Sliced Head Cheese
Casserole of Shredded Yellow and Green Beans in Cheese Sauce
Corn on the Cob
Straind Applesauce (see note)
Store Cookies Coffee

NOTE: The new apples are too tedious to peel so wash them very well, cut in quarters, removing any worm holes or bruises, nearly cover with water, bring to boil covered and when tender, strain through colander. To 3 quarts apples (when fresh), add 4 saccharin tablets and 1-3 cup sugar or 1 cup sugar. Add the saccharin and sugar after applesauce is strained.

THE STARS SAY . . . .

By GENEVIEVE KEMBLE

For Saturday, August 14

SUDDEN, stirring and breath-taking events are forecast from the prevailing mutual and lunar aspects of this day. It is one of those times in which to "expect the unexpected" and grasp whatever great fortune or unpredictabe turn of the affairs, may present itsef. All phases of life may be involved, but with the emphasis on the romantic, adventurous and extraordinary or revolutionary. Intuitions or "hunches" may play a major role in this whirlwind state of affairs. But don't be carried off our feet into vital errors or regrets. Keep poised and wary.

◆ ◆ ◆

If It Is Your Birthday.

Those whose birthday it is may look for a year of the unusual, unprecedented and unpredictable, descending with lightning force and precipitancy on all the phases of life, personal as well as business. It is an uprooting force, radical and far reaching, but of unforeseen benefits, favors and adventures. Elopements or startling matrimonial experiences may occur under this vibration. There are likewise mystical, spiritual, artistic and creative expressions, under inspirational urges, with the intuitions and strange leads dependable. But meantime don't be carried away to the extent of being duped or misled. Keep feet on the earth though the head and heart are in the clouds, and benign fortunes should ensue. Push new plans.

A child born on this day may have many unusual talents and graces, with personal charm and allure, as well as spiritual, intellectual and creative abiities possibly of unique character.

ASTHMA

And Chronic Bronchitis can be quickly and safely checked by taking

ASMA-NIL

A liquid prescription with superior antiseptic and expectorant properties, designed to give remarkable relief and prolonged freedom from irritation. If you suffer from asthmatic symptoms, such as wheezing, gasping, shortness of breath, etc., you can obtain Asma-nil at

MILLER'S Drug Store
354 Charlotte St. at Downie
Dial 8734 We Deliver

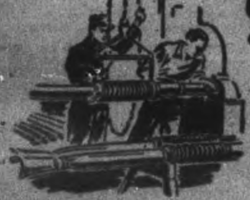

Silverwood's Safe Milk

Safeguarded from inspected farms to your table. It's SAFE!

543

Personals and Social News

Rev. A. H. McConnachie will preach in his former charge at Centreville on Sunday, August 15, and Sunday, August 22.

◆ ◆ ◆

Mrs. E. Dunnet of Toronto is visiting her sister, Mrs. John Scott, 114 Maria street.

◆ ◆ ◆

Mrs. Bennett, who has been visiting Mrs. J. A. Dewart at her cottage at Chemong Lake, has returned to her home in Toronto.

◆ ◆ ◆

AC1 Robert White of Kinmount, stationed in Toronto, is visiting Mr. Gordon Doherty, 341 George street south.

◆ ◆ ◆

Mr. Harold Scott is in Toronto today attending the luncheon being given in the Royal York Hotel by Lieut. Col. George A. Drew.

◆ ◆ ◆

Doreen Edwards, R.C.A.F. (W.D.) of Apsley, was among the graduates on Thursday from No. 2 K.T.S., Toronto.

◆ ◆ ◆

Mrs. J. A. McNabb of Orillia, with her son Bobbie, is a guest of Mr. and Mrs. J. K. Hughes at their cottage at Chemong.

◆ ◆ ◆

Miss Rose Mulholland of the city is spending her summer holiday with Mrs Stan Warne at Chemong Lake.

◆ ◆ ◆

Miss Emma Pain of Detroit is a guest at the home of Mrs. John Scott, 114 Maria street, Peterborough.

◆ ◆ ◆

Opl. Helen Knopp, who has been replacing L-Cpl. Betty Turner of the C.W.A.C. Recruiting Office while the latter was away on furlough, has returned to Kingston.

◆ ◆ ◆

Sgt. Muriel Robertson, C.W.A.C., Ottawa, and Lieut. M. L. Still of Kingston, were in Peterborough today to make arrangements for the visit of the C.W.A.C. Brass Band.

◆ ◆ ◆

Cpl. John L. Martyn, United States Air Force, Elgin Field, Florida, is spending his furlough with his parents, Mr. and Mrs. John Martyn, 117 Lock street.

◆ ◆ ◆

LAC. Max Henry, R.C.A.F., Edmonton, Alberta, leaves this evening to return to his duties, after spending the past three weeks on sick leave with his parents, Mr. and Mrs. W. A. Henry, 756 George street.

◆ ◆ ◆

Miss Gerry and Miss Marita Collins were hostesses at their home on Stewart street at a linen shower in honor of Miss Isobel and Miss Nina Glover, prior to their wedding which took place Wednesday at St. Peter's Cathedral.

Mr. and Mrs. Howard of Toronto are guests of Mrs. John Scott at her home on Maria street.

◆ ◆ ◆

Cpl. and Mrs. T. W. Battle have returned to St. Thomas after spending their holidays with the former's parents, Mr. and Mrs. W. Battle, Rubidge street.

◆ ◆ ◆

Mr. and Mrs. Harold D. Irwin, Detroit, Michigan, are guests of their parents, Mrs. A. Irwin, and Mr. and Mrs. John R. Martyn.

◆ ◆ ◆

Mr. and Mrs. Frank Doherty and family of this city have returned to their home on Lake street after spending their vacation at "Old Orchard Beach," Trent River.

◆ ◆ ◆

The engagement has been announced of Irene, daughter of Mr. T. Mark, to Pte. Ross Tiers of Hamilton, only son of Mr. and Mrs. Walter Tiers of Fenelon Falls, Ontario. The wedding is to take place very quietly the latter part of August.

◆ ◆ ◆

The following Peterborough people are attending courses on Religious Education at Glen Mohr Camp near Beaverton, where a Laborator School is being conducted for the first time in Canada, as a means of training leaders of boys and girls of Sunday School age: Lottie Leggett, Leatha Kidd, Marion Beatty, Agnes Nelson, Phyllis Moore and Allan Drummond of Peterborough Thomas Gall and Lois Wright of Keene and Milburn Jones of Omemee.

◆ ◆ ◆

Bale To Be Shown

A special meeting of the Ladies' Auxiliary to the Canadian Legion was held Tuesday evening to make plans for the showing of an overseas bale which is to be held Wednesday, September 8, at the home of Mrs. Cooke, Westcott street. Plans were also discussed for the delegates who are to attend the convention of the provincial command, to be held in London, Ontario, in October.

◆ ◆ ◆

Mulligan—Revoir

HAVELOCK, Aug. 13.—(ENS).—Knox Presbyterian Church was the scene of a pretty summer wedding on Thursday evening at seven o'clock when Ena Mae Flora, eldest daughter of Cpl. and Mrs. H. G. Revoir, was united in marriage to Gerald Eugene, son of Mr. and Mrs. Gervin Mulligan, of Bethany, by Rev. W. E. Smyth, of Warkworth.

The church was beautifully decorated with baskets of cut flowers and ferns, and the Wedding March was played by Mr. Keith Morden, Reaboro. During the signing of the register Mrs. C. E. Snider, of Toronto, sang "O Perfect Love."

The bride was given in marriage by her father and she wore a gown of old ivory net and lace over taffeta, made on princess lines, with a short train. Her veil of embroidered silk tulle was in cornet shape, caught with orange blossoms, and she carried an arm bouquet of Briarcliffe roses.

Miss Isobel Rutherford, Colborne, was maid-of-honor, frocked in a floor-length, heavenly blue shadow sheer with long full sleeves and trimmed with pearl chips. Her head dress was of embroidered blue tulle and she carried a sheaf of pink gladioli.

Miss Jean McArthur, Campbellford, cousin of the bride, was bridesmaid and wore a floor-length primrose sheer, trimmed with gold sequins and matching shoulder-length tulle veil, and she carried a bouquet of mauve gladioli. The bride's sister, Miss Helen Revoir, was junior bridesmaid in a floor-length, shell pink sheer gown with shoulder-length tulle veil and an arm bouquet of white gladioli. The best man was Mr. Ralph Mulligan, Bethany, brother of the groom, and the ushers were Cecil Revoir and Verne Mulligan, brothers of the bride and groom respectively.

After the ceremony a reception was held at the "Woodlawn" in Campbellford for about 40 guests. The bride's mother received, wearing a gown of dove rose shadow sheer, with a hat of white lace straw and a corsage of Bettertime roses. The groom's mother also received and wore a gown of Rosemaria rose with black accessories and a corsage of Talisman roses.

Later the bride and groom left for a honeymoon trip through the Muskoka Lake district. For travelling the bride wore a gold silk jersey dress with matching accessories and a cream flannel coat. Upon their return they will live at Bellwood where the groom is school principal.

Needlecraft Pattern

GAY PANSY DOILIES.

Add sparkling color and beauty to your luncheon table with this doily set in smart oval shape. Pansies form a "charmed circle" for both the centrepiece and individual doilies; the edges are buttonhole-stitched. Use natural colors. Pattern 600 contains a transfer pattern of an 11 x 17 inch motif and two motifs 5½ x 8¾ inches.

Pattern Number ....

Size ....

My Name ....

....

Address ....

I enclosed 20c for postage

Because of the slowness of the mails delivery of our patterns may take a few days longer than usual.

Price Control Ration News

The Women's Regional Advisory Committee, Consumer Branch, Central Ontario, Wartime Prices and Trade Board, answers questions put to this paper regarding price control and ration regulations.

◆ ◆ ◆

Q.—Do I have to fill in the card at the back of my ration book before I get ration book No. 3?

A.—Yes. By surrendering this application card (properly filled out and attached to your old ration book) to the ration distribution officer in your district, a new book will be issued to you. The new ration books will NOT be mailed. They must be called for at the distributing centres. When filling out the application card at home, make sure that your serial number, including letters and figures shown on the front cover of your ration book is clearly written on the card as well as other particulars. This serial number is your ration book identification for the duration. Your old ration bok will be handed back to you intact by the distribution officer just as soon as the serial number has been checked; remember it still contains coupons that are good.

Q.—Isn't there a ceiling price on eggs?

A.—Yes, definitely. Housewives should not pay more than the following maximum retail prices established for communities in Central Ontario, for grade A large eggs in cartons: Toronto, 58c; Barrie, 57½c; Bracebridge, 59c; Hamilton, 58c; Lindsay, 57½c; Niagara Falls, 58c; Orillia, 57½c; Oshawa, 57½c; Parry Sound, 59c; Peterborough, 57½c; St. Catharines, 58c; Welland, 57½c. Maximum retail prices for grade A medium eggs are set at two cents a dozen less than grade A large; while grade A pullet eggs are five cents a dozen less than grade A large. Slight differences in prices may occur at certain points because of added transportation costs.

Q.—Will it be possible for me to get tea coupons for my little girl who will be 12 years old in November? As there won't be any more books until April, I wondered if it would be all right for the local ration board to tear out the coupons from August to November. I find it very hard to get along on one ounce a week as there are only the two of us.

A.—As your daughter will not be 12 years of ag hen ration book No. 3 is issued, all tea coupon sheets will have to be removed from her ration book.

DOROTHY DIX

WOMAN WHO DOESN'T PRETEND FOUND BEYOND ALL CRITICISM

Writer's Advice to Homely Ones to Change Type Ignores Men's Desires for "onest Wives

A NOTED writer on that always absorbingly interesting topic to women about how to be beautiful though homely advises them to change their types. Alter their personalties. Cultivate a fresh line. Put on a new act. Dress differently. Comb their hair another way. In short, make themselves over after a different pattern.

To many women this is superfluous advice so far their outer selves is concerned. They have spent the best years of their lives and untold strength and energy and money in trying to circumvent Nature and make themselves something they were never intended to be. Also, they have demonstrated that while the leopard may not be able to change his spots, it is no trick at all for a woman to camouflage hers.

Daughters Strangers to Mothers

All of us have seen our fat friends turn into emaciated string-beans. We have seen their hair go every color of the spectrum, from platinum to scarlet. We have seen pale, anemic girls' cheeks suddenly bloom with roses, and husky, healthy girls turn as pallid as a sheeted corpse, until we have reflected that it is a wise mother who knows her own daughter at sight these days.

Also, it is just as common for women who all seem to have sheep blood in them, to follow any leader in their way of thinking and talking as it is for them to take a reef in their skirts if they are wearing them short or to let down their hems if street-sweepers are the fashion. Our grandmothers swooned at the sight of a mouse. Like as not granddaughter is a lion-tamer. One season all the girls are angels, the next they are toughs. Two or three years ago girls boasted that they could drink men under the table. Now, thank Heaven, they are going in strong for tomato juice.

And so it goes, and the ability of women to take on a new incarnation even in this is conceded but my contention is that it is a mistake for them to change their types, as this eminent authority suggests, because their new personalities never fit them. They bag and sag in vital places, or pull at the seams, as borrowed clothes do, and are sure to give way at critical moments.

Naturally Quiet Girl Can't Be Funny

A quiet mouse of a girl, for instance, realizes that she doesn't make any splash in society and that some other girl, who has quicksilver in her veins and wit on her lips and who says and does outrageous things, is always the life of the party. "Ha," say the mouse to herself, "vivacity is the thing! I'll be giddy." But when she tries it her antics fall flat. She isn't a cute younster, bubbling over with funny stories. They just seem vulgar.

Same way with the big girl who tries to imitate the baby-child type. She is something to make strong men weep when she rolls her eyes and looks through her curls and asks fool questions, and when she curls up on a sofa or sits on her feet she doesn't look like a kitten you want to pet. She resembles nothing so much as a performing elephant.

Hence, my advice to my sister-women is not to attempt to change their types, but to be themselves. Find out what are their strong points and reinforce them, but not to try to make themselves something they are not and can never be.

Should Not Step Out of Character

Don't pose as a highbrow if you are a lowbrow. Don't pretend to be rich if you are poor. Don't brag about your dates if you are a wallflower. Under Heaven there is no woman so ridiculous as the one who carries about wherever she goes some abstruse book, yet who doesn't even read the daily papers. None who so fills us with pity and contempt as the one who takes paying guests for company, and only works in a store because she is so tired of society. None so forlorn as the girl who tells about the millionaires she refused to marry, yet never has a date.

Be yourself. There is no charm in the world more compelling than sincerity. The woman who is just herself, from her clean gray hair down to her comfortable shoes; who doesn't pretend to be younger than she is, or richer than she is, or more intelligent than she is, is beyond all criticism.

So is the girl. Many a girl in trying to imitate the kind of a girl she thinks attracts men, loses the man she might have had, for men loathe pretense and are afraid of it. What they are looking for in a wife is an honest girl who is what she is and will stay that way so they will know what they are getting when they marry her.

(Released by The Bell Syndicate, Inc.)

Fashions

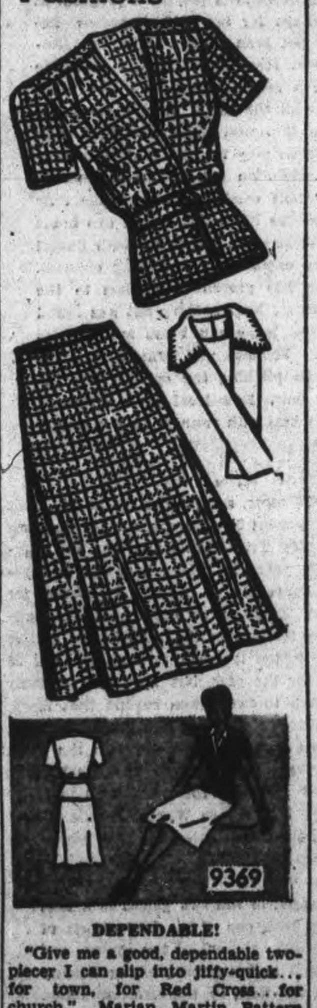

DEPENDABLE!

"Give me a good, dependable two-piecer I can slip into jiffy-quick... for town, for Red Cross... for church." Marian Martin Pattern 9369 is your ideal choice! You can make it in no time too. Note how simply cut, how easy to fit!

Pattern 9369 may be ordered only in misses' and women's sizes 12, 14, 16, 18, 20; 30, 32, 34, 36, 38, 40 and 42. Size 16 requires 3⅛ yards 35-inch; gilet, ⅝ yard contrast.

Pattern Number ....

Size ....

My Name ....

....

Address ....

I enclosed 20c for postage

Because of the slowness of the mails delivery of our patterns may take a few days longer than usual.

You Women Who Suffer From

HOT FLASHES then CHILLY FEELINGS

If *you*—like so many women between the ages of 38 and 52—suffer from hot flashes, weak, dizzy, nervous feelings, distress of "irregularities", are blue and depressed — start taking Lydia E. Pinkham's Vegetable Compound *at once*. It's one of the most effective medicines you can buy that's made *especially for women*.

Pinkham's Compound does more than relieve distress. Taken regularly —it helps build up resistance against such symptoms. It also is a fine tonic for the stomach!

Thousands upon thousands of women—rich and poor alike—have reported benefits. Time and again Lydia Pinkham's Compound has proved some women's happiest days can be during their "40's". Helpful for younger girls, too! Made in Canada. *Worth trying!*

CUT OFF FROM LOVE

but he doesn't know why

● The girl of his dreams—is lost to him!

Love cannot blossom where "B.O." spreads its blight.

Yet *anyone* can be guilty of "B.O." without knowing it. Why take chances? Bathe with *Lifebuoy*—the one popular soap especially made to stop "B.O."

You'll love Lifebuoy's rich, velvety suds. They're mild and gentle, yet extra cleansing. That clean invigorating scent tells you you need not fear "B.O." Though Lifebuoy's scent disappears before you're dressed, its protection *remains!*

FROM HEAD TO TOE IT STOPS "B.O."

PARSONS HURLS 2-HIT BALL AS SOLDIERS TROUNCE 4th BATTERY

Hurler Deserved Shut-out Game

Behind two-hit pitching by Tom Parsons, the Soldiers moved out in front in the City League semi-final series with 4th Battery Thursday night by defeating the Gunners 6 to 2.

Parsons did not allow a hit until the seventh inning when Joe Stewart doubled and the only other blow off his service was a double by Nels Foster in the final frame. In both cases the hit was followed by an error that allowed in a run, so that the former Omemee and Plaza pitcher should have had a shut-out on his brilliant performance, one of the best of the season.

The Battery were minus Eddie Starr, Art Heal and Ned Vitarelli, who were absent on holidays, and Manager Dormer had to use a revamped lineup with Honey Tompkins pressed into service as a catcher. The winners were without second baseman Sandy Sandulak and his place was taken by Ossie Anderson, whose hitting incidentally played a big part in the Soldier victory.

Les Burton, moved in from left field to play third base for the gunners, handled a lot chances smartly around the difficult corner.

Once again, however, it was Joe Stewart who contributed the feature fielding play. He came tearing in in the ninth inning to make a shoestring catch of Mason's line drive to short centre field and doubled Tom Parsons off third.

Offensively it was the tail-end of the Soldier batting order that gave Bob Crowe, youthful pitcher for the Battery, the most trouble, and it was Herrick, Anderson and Mortimer, the last three players in the Camp list, who scored all six runs credited to the winners.

Soldiers filled the bases with three walks in the first inning but Crowe got out of the hole by fanning Mason with the cushions all populated.

However the winners broke loose in the second. Herrick opened with a single over third and Anderson singled to centre, sending Herrick to third and taking second on Stewart's wide throw to the keystone station. Doug. Mortimer rapped a

(Continued on Page 10)

Reports Soon

Induction into the armed forces is scheduled August 17 for Dick Wakefield, ABOVE, brilliant rookie outfielder of the Detroit Tigers and one of the American League's leading hitters.

Toronto Bowler Wins Ontario Silver Trophy

TORONTO, Aug. 13 — (CP). — E. Salisbury of Toronto Kew Beach won the Ontario trophy, while A. Carmichael, Toronto St. Matthews won the Toronto trophy to end the rinks competition at the Ontario Provincial Lawn Bowling Tournament here to-day.

Salisbury turned in one of the best games of the tourney to defeat J. Dougheny of Toronto Withrow 20-15 in the Ontario final. W. S. Hogarth, of Toronto St. Matthews won the trophy last year.

Wrestling

Monday
August 16th
8.45 p.m.
JOHN KATAN
vs.
EARL McCREADY
Special Request
90 Limit

2—Other Bouts—2
ALI ADALI
vs.
DICK HOGAN
PAT FLANAGAN
vs.
JOE MAICH

Brock St. Arena

Major League Leaders

By The Associated Press

NATIONAL LEAGUE

Batting—Musial, St. Louis 349
Runs—Vaughan, Brooklyn 81
Runs batted in—Nicholson, Chicago 81
Hits—Musial, St. Louis 148
Doubles—Musial, St. Louis 30
Triples—Musial, St. Louis 15
Home runs—Nicholson, Chicago 16
Stolen bases—Vaughan, Brooklyn 18.
Pitching—Sewell, Pittsburg 17-4

AMERICAN LEAGUE

Batting—Appling, Chicago 336
Runs—Vernon, Washington 67
Runs batted in—Etten, New York 87.
Hits—Wakefield, Detroit 139
Doubles—Keltner, Cleveland 29
Triples—Lindell, New York 10
Home runs—York, Detroit 21
Stolen bases—Moses, Chicago 36
Pitching — Chandler, New York 14-3.

Alleges Foul Blow

LOS ANGELES (AP)—The dispute over the heavyweight bout between Turkey Thompson and Elmer Ray at San Diego Aug. 9, came to a peaceful conclusion yesterday when the California Athletic Commission decided to pay off the scrappers but suggested a re-match. Thompson had allegedly swung a low blow to Ray.

Kitchener Wins

KITCHENER (CP)—The midget championship of the Inter County Baseball Association was decided last night when Kitchener handed Guelph a 13-7 reverse, making it three straight in the play-off series. Darkness held the game to eight innings.

Additional Sport On Pages 2, 7, 10

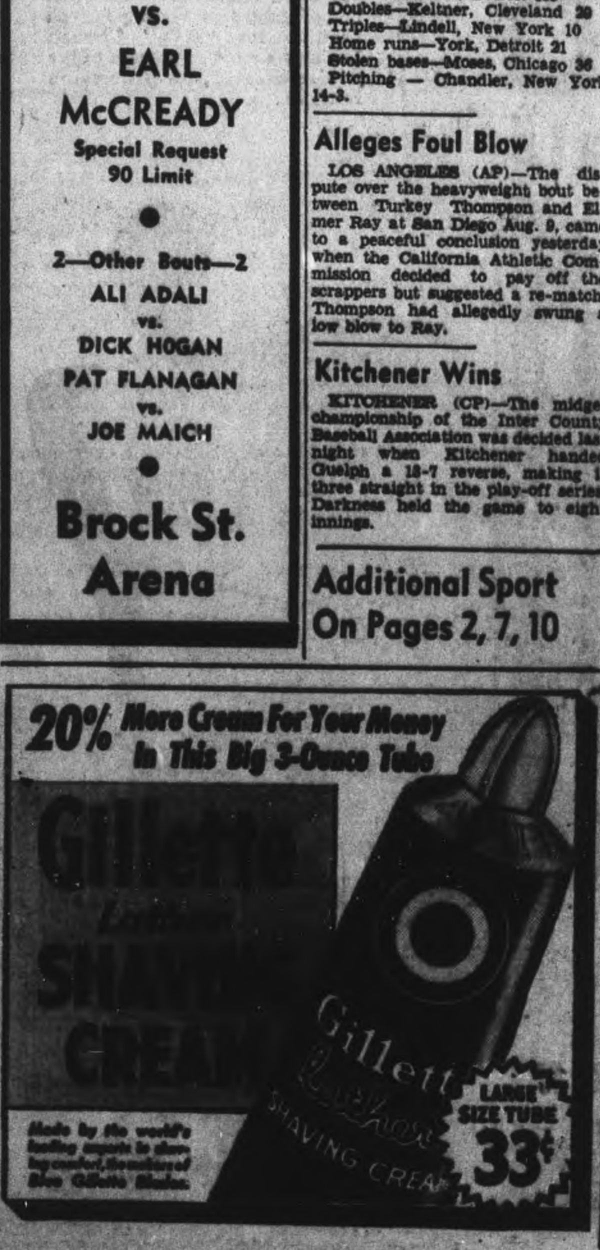

SPORTS — DAY BY DAY

By FRED D. CRAIG

Manager Ted Johnston of Genelecs is expected to start either Ronnie Akers or Terry Woods against Switchgear tonight in an effort to open out a commanding lead in the City League playoff semi-final series between the first placers and the fourth-slot holders. Genelecs took the first game 8 to 2 and a second win would give them a firm grip on the round. Nobody realizes that fact more than Manager Murph Chambers' Switchgear performers, who know that they have to win tonight or find themselves behind the 8-ball. They declare that when the returns are all in they will be found to have squared the series with a win in this important battle. Switchgear contend that their attack is likely to be more powerful than it was Wednesday night when fourteen runners died on the bases for lack of timely hitting. Manager Chambers has not announced his pitcher for this tussle. The game will get under way sharp at 6.45 o'clock, and it is important that officials and players should be on hand sharp on time.

* * * * * *

Battery and the Soldiers will meet tomorrow (Saturday) evening for the third time this week, and the clash should be about the most exciting of the series. The two clubs played a tie game on Thursday night, but Thursday the Soldiers caught the Gunners with a weakened team and handed them a trimming for the first time this season. Now the Battery are faced with the necessity of grabbing off the Saturday game to even up the series and get back into the running. For this important game they will have all their regulars back except Ned Vitarelli, who is holidaying, and they hope to square accounts with the boys from the Military Training Centre. Either Johnny Walker or Jack Wilson will do the gunning for the Soldiers, while Manager Dormer of the Battery is expected to shoot Dave Wilson in as this is a contest the Artillery squad have to win unless they want to find themselves in the position of being two down and faced with the task of taking three in a row to qualify for the finals. The game is called for 6.45 o'clock and should rate a big Saturday crowd. The battles between Battery and the Soldiers have been among the best of the season, and this clash should be no exception.

* * * * * *

McCready Tickled

The opportunity for another crack at John Katan with the time limit extended to ninety minutes is welcomed by Earl McCready. The Aurora grappler was not any too well pleased with Monday's bout here. He believes that Katan got away with a strangle hold instead of a legitimate chin lock to take the second fall and even up the match, and then the time limit of one hour robbed him of a chance to go on and win the battle. When the two meet here Monday night in a resumption of their warfare McCready declares that he will be able to prove to the satisfaction of everybody that he is a better mat artist than the powerful Katan. The Panther on the other hand says there was no need of prolonging the match, and that he expects to take two falls from McCready inside the hour limit anyway. Katan points out that he had the edge on the Aurora farmer over most of the route in Monday's bout, and adds that if he had not got a bit careless and left himself open to one of Earl's famous flying scissors holds he would have taken the decision. The Panther is counting upon his head holds and chin locks to turn the trick for him. He argues that these tactics had McCready badly worried, and adds that he will give him plenty of that kind of stuff. It should be a wow of an argument, and the manner in which the return match is being discussed by the fans indicates one of the largest crowds since the grunt-and-groan game was revived here.

* * * * * *

Peterborough softball fans will be interested in learning that the Preston Rivulettes, who eliminated the local Westclockers from the provincial playdowns last season after an exciting series, have no league this summer and have been playing a program of exhibition games to keep in shape for the Ontario series. Incidentally the Rivulettes have not been beaten. The Galt Reporter thus tells of their latest triumph: "Preston Rivulette ladies' softballers kept their win record intact here last night when, in an exhibition game with the smart Guelph Coronette performers, they chalked up a 10-3 win. The Rivulettes, who will shortly move into competition play for the provincial softball title, have been playing exhibition games this summer to round into trim for the important coming series. While only outhitting Guelph by three blows the Rivulettes spaced two home run clouts, one by Hilda Ranscombe and another by Ruth Dargel in their assortment, while they capitalized on scoring chances. Hastings, Guelph pitcher, who has proven a problem to the locals in past seasons, struck out six local batters, but was found for 15 safeties, including the two home run blows and doubles by Mary Esch and A. Petrinka. Petrinka and Ernst shared the mond work for Preston, Petrinka pitching the opening five innings and Ernst the remaining four. Both local pitchers showed to fine advantage, being at their best with runners on the sacks."

* * * * * *

Another For Cooper

In the big show yesterday Mort Cooper, ace pitcher of the St. Louis Cards moved a game closer to the coveted 20 wins mark when he came up with a three-hitter against the New York Giants and won the argument 4 to 1, his 16th triumph of the year. He would have had a shutout if Manager Mel Ott had not pickled one of his Sunday pitches for his 18th homer of the season. And speaking of homers, Mister Rudy York of the Detroit Tigers is really turning on the heat in the matter of four-masters. For most of the season it has been looking as if 25 home-runs would take the honors for the year, but York has suddenly opened up a campaign that threatens to sweep well beyond that mark. All he did yesterday was to come through with his 20th and 21st circuit clouts of the year, the first with one on and the second with the bases loaded. Altogether York drove in six runs against the Washington Senators and Detroit had no trouble annexing the decision 10 to 3. It was a win for White and the losing pitcher was Wynn. Rookie O'Neill came up with his second win when Boston defeated Chicago White Sox 10 to 6.

* * * * * *

Brooklyn Dodgers have managed to win two games in a row. Yesterday Kirbe Higbe came up with one of his best efforts of the whole campaign. It was his first shutout of the season, and in blanking the Cincinnati Reds 3 to 0 and outpitching Johnny VanderMeer, he retired eight of the Reds by the strikeout route. And those fantastic Phils reeled off their seventh straight victory, defeating the Pirates for the third time in a row. The final count was 4 to 3. It was the 12th game the Phillies have won out of 16 starts since stout Freddy Fitzsimmons took over the controls. The Pirates, of course, did not like it at all and four of them, including Manager Frankie Frisch, were banished for battling with the umpires....In the American loop Bobo Newsom tried to take a decision from the New York Yanks, but was out-voted, the Browns going down to a 6 to 2 defeat. The veteran was wild and was finally yanked in the eighth after walking in two runs.

* * * * * *

Sporing Chile Con Carne: Tom Parsons' feat in holding the Battery to two hits last night was the best pitching performance of the season.... The big fellow should have had a shutout....One interesting feature of the game was the fact that Tony McIlveen rolled out to Ellis at first base four times in a row....Les Burton, hauled into the infield for the night to fill one of the gaps in the inner guard, played good ball at the difficult corner....Sub-Lieut. Nels Foster, R.C.N.V.R., played left field for the Battery and got one of their two hits....Aircraft and Westclox will play the third game in the Girls' Softball League senior finals at the Bowl on Monday night. With the Big Bens two games in front this

(Continued on Page 10)

HAVELOCK

Doubles Taken By Campbellford

HAVELOCK, Aug. 13 — (ENS). The second mixed doubles bowling tournament was held here on Wednesday afternoon and evening on the C.P.R. Greens. Sixteen entries were on hand and were comprised of 9 from Campbellford, 2 from Belleville, 2 from Stirling and 3 from Havelock. Dr. H. L. Scott and Mrs. Scott of Campbellford were the winning pair of first high with three wins, having a total of 37 points with a score of 44. Their prizes were an end table and a casserole.

Second high with three wins was won by Mr. and Mrs. L. B. Taylor of Campbellford, who had 33 points with a score of 39. They were presented with a tackle box and a tray with a cup and saucer.

Two Wins.

A Belleville pair, Mr. and Mrs. C. Argue, were high with two wins, having 34 points and a score of 50. Their prize was the same as the second prize. Mr. and Mrs. E. A. Sloggett of Campbellford were high with one win of 26 points and a score of 38. Their prizes were a stool and a set of ovenware.

Many Military Teams

WICHITA, Kans. (AP)—The 1943 tournament of the National Baseball Congress opens here tonight with a record entry list and President Raymond Dumont predicted that 125,000 fans would witness the games during the course of the two-weeks' schedule. Military service teams, with former pros, predominate.

Lou Nova Washed Up

NEW YORK (AP)—Following his poor showing against Lee Savold at Chicago, Lou Nova, the veteran California heavyweight, is washed up as a contender, according to fistic authorities, although it is agreed his career can be rated a financial success.

Canadian Sport Snapshots

By CHARLES EDWARDS
Canadian Press Staff Writer

TORONTO, Aug. 13 (CP)—Aubrey (Dit) Clapper will be one of the judges in the "Miss War Worker" contest at Belleville, Ont., this year. Wait till Art Ross hears that one! One false move by Clapper and Boston Bruins of the National Hockey League will be looking for a new captain and assistant coach...They say the losing candidates in a beauty contest can hand out a real stiff body-check.

Oily Bolds!

August football practice will be something new in the east this year. For years, when the west sought an earlier opening of the eastern grid schedule so the national final could be played earlier, eastern officials replied an earlier opening was impossible because, for one reason, the players won't turn out for practice during the hot weather...Times must have changed because they're already at it in the east while the west has yet to decide who's gonna play and why...Toronto Oakwood Indians have been out conditioning several times. Ottawa Combines and Hamilton Wildcats start drills this week-end...Hamilton comes up with the tip-off that FO. Lou Hayman will be coaching Toronto R.C.A.F. Hurricanes again this fall...Hayman was in Hamilton this week arranging purchase of some former Hamilton Tiger equipment on behalf of the Dominion charmpions.

Hoss-tracized

Dink (Montreal Gazette) Carroll says Bob Gray, Toronto golf pro, might have had a tournament career matching the best in United States if he had concentrated a little more. When Gray was 19 he went south for the big Florida tournaments, finished third in his first and hit the prize money in several others. "But it seems the horses were running at Hialeah at the time and Bob is a guy who likes the beetles. That's where his prize money went and, finally, his clubs. He hocked 'em to raise the ante to get back what he'd lost and the bookmakers got it too." That ended his most promising bid in the big time.

Incidentally:

Apparently the Canadian lightweight champion, LAC. Dave Castilloux, is going to get a crack at Leo Shans, the lad Johnny Greco twice battered around United States rings...Benefits of the rubber shortage. The 140-mile Winnipeg-to-Kenora annual bike grind has been suspended for the duration.

Baseball's Big Six

By The Associated Press
(Three leaders in each League)

Batting:

	G	AB	R	H	Pct.
Musial	104	415	70	145	.349
Appling	102	390	40	131	.336
Wakefield	101	431	62	139	.323
Herman	105	397	51	127	.320
Curtright	85	286	46	90	.315
W. Cooper	80	295	35	92	.312

Runs batted in—National League: Nicholson, Cubs 81; American League: Etten, Yankees 75.

Home runs — National League: Nicholson, Cubs 16; American League: York, Tigers 21.

Sports Menu

TONIGHT, AUGUST 13
Men's City League:
Genelecs vs. Switchgear, Riverside Park, 6:45 o'clock. Semi-final playoff.

SATURDAY, AUGUST 14
Men's City League:
Battery vs. Soldiers, Riverside Park, 6:45 o'clock. Semi-final playoff.

Complete Auto Service
MOTOR REPAIR BODY BUMPING, REPAINTING
J. J. DUFFUS CO.
Tel. 5757

Stamford Purses Take Big Jump

TORONTO, Aug. 13—The condition book for the first seven days of the coming Stamford Park meeting, at Niagara Falls, Ont., which operates from Saturday, Aug. 2[illegible] until Monday (Labor Day), Sept. [illegible] shows that approximately $30,00[illegible] in purses will be distributed [illegible] horsemen. This is an increase [illegible] nearly $3,000 over last year.

During the first seven days of [illegible] meeting there will be 13 races [illegible] $500, 31 carrying a purse value [illegible] $600, three at $700, one at $1,000 and one at $1,200.

The features for the first week of racing are as follows: On opening day is the $1,200 Inaugural Handicap. This race, for 3-year-olds and upward at six furlongs, will bring postward all the "top" sprinters stabled on the grounds. The field will include Fred Schelke's Shepperton, considered star handicap performer in the Province; the Stamford; the Lundy Lane Handicap; the Lewiston Handicap; the Peach Blosom; the St. Catharines Handicap, and the $1,000 "Honeymoon Bridge" Handicap.

CINCINNATI LOSES TO DODGERS BUT RETAINS SECOND PLACE TIE

The Sports Round-Up

By SID FEDER—(Pinch-Hitting For Hugh Fullerton)
Associated Press Sports Writer

NEW YORK, Aug. 13—(AP)—Sailor Dom and Soldier Joe DiMaggio are howling for active service . . . Figure they didn't sign up to play baseball . . . Dom's applied for sea duty once before and was turned down . . . and Joe wants a gun instead of a bat.

Headline: "Rudy York hits 20th and 21st homers."

He's Rudy York and all the hurlers
Say his bat puts their hair in curlers.

Dis-a and Dat-a

Gunder Haegg, who tried to convince the sports writers of his kiss-and-make-up policy several weeks ago, unconvinced them again right after his last U.S. race Wednesday . . . Gunder and Gil Dodds and several sports writers were invited to a local smorgasbord . . . But when the host brought the scribes in, the Gravie Galloper hollered, "I don't want anybody around" . . . The scribes who weren't anxious about the clambake in the first place, walked out . . . and the most embarrassed man in the house was brother Dodds.

Today's Guest Star

Frank Ward, Youngstown (Ohio) Vindicator: "The Brooklyn Dodgers are departing almost daily—and so are the Dodger fans."

Who's Dipsy Now

By Casey Stengel
(As told to John Drohan, Boston Traveler)

Somebody's been saying Pittsburgh Rip Sewell's new dipsy-doo pitch is too slow to be effective with men on base . . . It doesn't make any difference when he pitches against my Braves . . . He only gives us three hits anyway . . . It's the screwiest pitch I ever saw.

Come, Come, Mr. Summers, Who's Out?

Attentive audience waits ABOVE, for words of wisdom from the lips of Umpire Bill Summers in Fenway Park, Boston. Red Sox Catcher Roy Partee is demanding a decision from Summers as to whether Stan Spence or Johnny Sullivan of the Senators, both hugging third base, is out. Spence was trapped between third and home but scrambled back to third safely, only to find Sullivan perched there. Partee tagged them both and Summers ruled Sullivan out.

Phillies Beat Pirates Third Straight

By JUDSON BAILEY
Associated Press Sports Writer.

The Phillies are throwing smoke screen around the conflict now going on in the National League.

The only thing of importance still to be decided in the senior circuit is second place, and this is the dispute which the Phillies, who are not concerned, are clouding up with their smoke.

Last night for the first time in more than a decade the Philadelphia National League Ball Club fashioned a seven-game winning streak.

They beat Pittsburg Pirates for the third straight time 4-3 after the bold Buccaneers had taken a 3-0 lead and in spite of the fact that the Phillies were held to five hits. Ron Northey hit a two-run homer in the fourth and a cluster of three singles in the seventh produced two more runs.

Four Are Banished.

It allowed Cincinnati Reds to continue in a tie for second place with the Pirates and so incensed the latter that Manager Frank Frisch, Pitchers Bob Klinger and Hank Gornicki and Infielder Al Rubeling all were banished from the game for protesting Umpire Tom Dunn's judgment of a ball in the fourth inning.

Cincinnati, which came to Brooklyn two days ago in third place, lost its second successive game to the Dodgers 3-0, but thanks to the Phillies continued in the tie for second to which they advanced yesterday.

Johnny Vander Meer, who never has beaten Brooklyn in its own ball park since his second no-hitter in 1938, started for the Reds yesterday and except for the first inning pitched shutout ball. The only trouble was that in the opening frame he walked two men, usually reliable Eddie Miller made an error, and two singles followed for three runs. Kirby Higbe, pitching five-hit ball and fanning eight, blanked the Reds for his eighth win.

Cards Smear Giants.

Meanwhile, St. Louis Cardinals conquered New York Giants 4-1 with Mort Cooper pitching three-hit ball for his 16th triumph. One of the blows against him was Mel Ott's 15th home run.

Boston Braves again beat Chicago Cubs 3-2 in 12 innings on a triple by Elmer (Butch) Nieman and fine pitching by Al Javery.

In the American League New York Yankees turned the tables on St. Louis Browns after consecutive lop-sided setbacks and won a night game 6-2 behind rookie Charlie Wensloff's six-hit hurling. Newsom, who hasn't won a game in six starts for the Browns, forced in two of New York's runs with walks.

Rudy York hit to home runs to bring his total to 21, matching his production for the entire 1942 season, as Detroit Tigers thumbed Washington Senators 10-3 behind five-hit hurling by Hal White and Emmett O'Neill.

Lou Boudreau had a perfect turn at bat with four hits, two of them triples, as Cleveland nosed out Philadelphia Athletics 4-3 and Chicago White Sox divided a double-header with Boston Red Sox. Boston took the first game 10-6 with Bobby Doerr batting in three runs, two on a homer, but a triple by Luke Appling in the 14th led to a 7-6 triumph for Chicago in the nightcap after Joe Cronin of Boston had hit his fifth pinch home run of the year.

Player Migration Worrying Hockey Mogul

PORT ARTHUR, Aug. 13—(CP)—Frank Sargent, president of the Canadian Amateur Hockey Association, believes that the migration of midget and juvenile hockey players to junior clubs across the country may have a grave effect on the future of the game.

Mr. Sargent made this statement last night following an announcement that three Port Arthur minor league players had been signed to play with Port Colborne juniors next winter.

As to what steps the C.A.H.A. might take against migration of midgets and juveniles, he was not prepared to say. The matter would be discussed at a meeting of Association officials in Toronto today he added.

ALL-OUT FOR RUBBER

ZOMBA, Nyasaland — (CP). — The territory of Nyasaland is taking a census of its wild rubber trees and it is even penetrating private gardens in the townships.

DANCING TO-NIGHT to the "MELODY MEN"
Admission: Ladies 40c, Gents 60c
SUMMER GARDENS

PORT HOPE PAVILION PRESENTS
MART KENNEY AND HIS WESTERN GENTLEMEN
Tuesday, Aug. 17th

SPECIAL
ASSIGNMENT IN BRITTANY by Helen MacInnes. See the picture 1.39

BOOKS!

The Robe 3.00
Hungry Hill 3.00
The Valley of Decision 3.50
The Human Comedy 3.00
The Forest and The Fort 3.00
Gideon Planish 3.00
One World 1.50
U.S. Foreign Policy 2.00
Journey Among Warriors 4.50
12 Months that Changed the World 3.75
On Being a Real Person 2.50
The People's Mouths 2.50
Glorious Chapter 3.00
Malta Spitfire 2.50
Combined Operations 2.00
Mother Russia 4.50
Wide Is The Gate 3.25
I Saw Two Englands 3.00
Song of Bernadette 3.25
Last Train from Berlin 1.89
Assignment in Brittany 1.39
Random Harvest 1.49
Mrs. Miniver 1.49
See Here Private Hargrove 1.49
This Above All 1.49

GIFTS! For the Bride!
- McBrine Luggage
- Pictures
- Cards—Wedding Gift
- Cook Books
- Glass Plates
- Wood Trays
- Bread Boards
- Tumbler Sets
- Recipe Books

See Our Gifts For
- WEDDINGS
- SHOWERS
- BIRTHDAYS
- ANNIVERSARIES

TECHNICAL BOOKS
- Machinists
- Electricians
- Toolmakers
- Radiomen
- Draftsmen
- Designers

We have books by—McGraw-Hill Pub., Industrial Press Pub., Machinery Pub., Theo. Audel Pub., American Technical Pub.
- Drawing Boards
- Triangles
- T Squares
- French Curves
- Boxwood Rules
- Instruments.

GIFTS FOR THE SERVICES
- Leather Cases
- Money Belts
- Writing Cases
- Pen and Pencil Sets
- Bibles and Testaments

DEYELL'S BOOKSTORE
393 GEORGE ST. PHONE 9641 NEAR HUNTER

BASEBALL RECORD

INTERNATIONAL LEAGUE

	Won	Lost	Pct.
Toronto	79	45	.637
Newark	65	53	.551
Montreal	63	57	.525
Rochester	57	60	.487
Syracuse	57	61	.483
Buffalo	56	64	.467
Baltimore	51	65	.440
Jersey City	46	69	.400

Thursday Results

Toronto 7-4, Baltimore 5-8
Newark 7, Rochester 1
Buffalo 3, Syracuse 1
Jersey City at Montreal—postponed.

NATIONAL LEAGUE

	Won	Lost	Pct.
St. Louis	68	33	.673
Cincinnati	54	49	.524
Pittsburgh	53	49	.520
Brooklyn	54	50	.519
Philadelphia	51	56	.477
Chicago	47	55	.461
Boston	45	53	.459
New York	38	65	.369

Thursday Results

St. Louis 4, New York 1
xBoston 3, Chicago 2
Brooklyn 3, Cincinnati 0
Philadelphia 4, Pittsburgh 3

AMERICAN LEAGUE

	Won	Lost	Pct.
New York	62	39	.614
Detroit	52	48	.520
Cleveland	52	48	.520
Washington	55	51	.519
Chicago	52	50	.510
Boston	50	53	.485
St. Louis	45	55	.450
Philadelphia	40	64	.385

Thursday Results

xBoston 10-6, Chicago 6-7
Cleveland 4, Philadelphia 3
Detroit 10, Washington 3
New York 6, St. Louis 2
x—Second game, 14 innings.

AMERICAN ASSOCIATION

	Won	Lost	Pct.
Milwaukee	60	45	.571
Indianapolis	57	47	.548
Columbus	59	49	.546
Louisville	50	53	.485
Minneapolis	52	56	.481
Toledo	52	56	.481
St. Paul	47	59	.443
Kansas City	45	57	.441

Thursday Results

Louisville 3, Kansas City 2
Toledo 2, Minneapolis 0
xColumbus 2, St. Paul 1
zMilwaukee 11, Indianapolis 5
x—11 innings.
z—Called at end of 7th.

Toronto Trims Orioles 7 to 5

By The Associated Press

Ed Klieman is having a tough time trying to win game No. 20 for Baltimore Orioles in the International League.

Twice he has attempted to gain that elusive victory, but first Buffalo and then Toronto, last night, rebuffed him.

The Orioles twice gave Klieman a lead last night, but the 19-game winner couldn't hold it as the first-place Maple Leafs came from behind to win, 7-5, in the first game of a twin bill. Baltimore led at 2-1 and again at 5-3, but the Leafs tied it at 5-5 and sent Klieman to the showers in the sixth. To add to Klieman's woes he was beaten by Red Cress, Toronto's utility veteran, who started his first game of the season.

Baltimore gained a split, however, as Smoll pitched a five-hitter in the nightcap for an 8-4 triumph.

Newark Bears backed up Walter Dubiel's seven hit pitching with a 15-hit attack to wallop Rochester, 7-1. Gene Corbett, Russ Derry and Ed Levy each banged out three hits. Dubiel, in chalking up his 13th victory of the year, had a shutout until the ninth when the Red Wings bunched three hits with an error for their lone tally.

Buffalo came up with three runs in the ninth on two hits, two bases on balls and an error to beat Syracuse, 3-1. A scheduled doubleheader between Jersey City and Montreal was postponed.

Yesterday's Stars

By The Associated Press

Mort Cooper, Cardinals—Pitched three-hit ball against Giants for his 16th victory.

Kirby Higbe, Dodgers—Shut out Reds on five hits.

Rudy York, Tigers—Hit two home runs, second with bases loaded, as Detroit downed Senators.

Charley Wensloff, Yankees—Held Browns to six hits as New York gained first triumph of western trip.

Ron Northey and Coaker Triplett, Phillies—Northey's two run homer and Triplett's pinch single figured importantly in victory over Pirates, for Phillies' seventh straight win.

Lou Boudreau, Indians — Made four hits, including two triples, for perfect day at plate as Cleveland beat Athletics.

Equals Record

NEW YORK (AP)—Scoring his first victory since 1941 when he won the Hambletonian Stakes, Bill Gallon, owned by R. H. Johnston of Charlotte, N.C., equalled the track trotting record of 2:02 1-2 at the Grand Circuit meeting at Empire City track, New York, in taking the trotting derby in two heats.

Gable In Raid

LONDON, Aug. 13 — (CP). — Capt. Clarke Gable, the former movie star, rode in the leading Flying Fortress of the U.S. group which attacked Gelsenkirchen yesterday and returned to base unhurt although the enemy anti-aircraft fire cut 156 holes in his ship.

Gable stood during the entire 6-hour flight between the pilot and co-pilot, shooting movies for a gunnery training film.

MOVIE TIME TABLE

Capitol—"Five Graves to Cairo" 2.00, 3.55, 5.40, 7.25, 9.30.

Centre—"Once Upon A Honeymoon", 1.25, 4.18, 6.56, 9.27; "Roar Navy Roar", 3.36, 6.24, 9.12.

Regent — "My Friend Flicka", 1.30, 3.40, 5.35, 7.45, 10.00.

May Be The Best Of National Pack

PITTSBURGH, Aug. 12—(CP)—Who's the better shortstop—Marty Marion of the Cardinals or Eddie Miller of the Reds?

That question, put up to members of the Pittsburg Pirates during the rceent St. Louis-Pittsburgh series, created enough noise to put a Brooklyn Rooter's outburst to shame.

The majority of the Pirates thought Marion was the classier of the two—but the arguments for Miller were long and loud, particularly because of the .983 fielding record the Cincinnati star hung up last year when he made only 13 errors in handling 748 chances. Marion trailed Miller last year, and also is slightly behind this season in fielding. "Marion is very good," piped Honus Wagner—the owner of the most conspicuous pair of bow legs on the bench, "But I pick Miller because he has been around longer and has more experience. He plays the batters better. Manager Frankie Frisch cast a loud vote for the Cardinal. "Marion was hot against us—robbed us out of three games with his habit of making impossible pick-ups and throws."

Remember When—

By The Canadian Press

James J. Jeffries retained his world's heavyweight boxing title with a 10-round decision over James J. Corbett 40 years ago tonight. Jeffries, who had been Corbett's sparring partner in 1897, lost his title to Jack Johnson, first negro title-holder, in 1910 after almost five years of idleness.

Face Milk Shortage

TORONTO, Aug. 13 (CP).—R.S. Lick of the Ontario Milk Producers' League said yesterday the Province is heading toward a milk shortage and that London, Hamilton and cities in the Niagara Peninsula are taking steps to cope with it.

What's On the Air

Stations	Kilocycles
CHEX	1430
CBL	740
CFRB	860
WEAF	660
WJZ	770
WABC	880

Symbols: D—Drama; M—Musical; R—Religious; S—Songs; T—Talk; V—Variety; N—News

This Program has been given the Peterborough Examiner by stations herein listed. If the presentations as scheduled are not on the air, the fault lies with the stations, and not with the Examiner.

Radio Station CHEX Carries the News on the Hour.

FRIDAY EVENING

6:00 P.M.
CHEX—News; Stella Unger
CFRB—Dinner Music
WEAF—Jack Arthur-S
CBL—Relax and Enjoy-M

6:15 P.M.
CHEX—Singing Strings
WABC—Golden Gate Quartet
CBL—Market Report

6:30 P.M.
CHEX—News; Rhythm Rndup
CBL—Nan Merriman-S
WEAF—Stern's Sports
WABC—Jerri Sullivan-S

6:45 P.M.
CHEX—On Parade
CBL—BBC News
WEAF—Music You Want
WJZ—Lowell Thomas-N

7:00 P.M.
CHEX—News; Sports
CFRB—Vic and Sade-D
CBL—Novelesque-M
WEAF—Pleasure Time-M
WJZ—Saludos Amigos

7:15 P.M.
CHEX—Star Parade
CFRB—Musical Revue
WABC—Our Secret Weapon-T

7:30 P.M.
CHEX—Carmen Cavallero
WABC—Easy Aces-D
WEAF—John Q Public
WJZ—Lone Ranger-D

7:45 P.M.
CHEX—Memorable Music
CFRB—Fair for Britain Prev.
WABC—Mr Keen-D

8:00 P.M.
CHEX—News; Military Air
CFRB—Liberal Address
WEAF—Cities Service-V
WABC—Corliss Archer D
CBL—Victory Parade

8:15 P.M.
CHEX—A Military Air-M
CFRB—Lum and Abner-D
WJZ—Parker Family-D

8:30 P.M.
CHEX—Let's Take a Holiday
WEAF—Hit Parade
WABC—Advent's Thin Man
WJZ—History is Fun-V

8:45 P.M.
CHEX—Hayloft Follies-M

9:00 P.M.
CHEX—Popularity Contest
CFRB—Air Band
WABC—Playhouse-D
WJZ—Gang Busters-D

9:30 P.M.
CHEX—Summer Serenade
WJZ—Victory Parade
CBL—Theatre of Air-D
CFRB—That Brewster Boy
WEAF—People are Funny-V

10:00 P.M.
CBL—CBC News
WEAF—Tommy Riggs-V
WJZ—John Vandercook
WABC—Thanks to the Yanks

10:15 P.M.
CHEX—The Lady Sings
CBL—Comrades in Arms-D
WJZ—Lulu and Johnny

11:00 P.M.
CHEX—News
CBL—Radio Newsreel
CFRB—John C. Reade-N

SATURDAY MORNING

8:00 A.M.
CFRB—Jim Hunter-N
CBL—CBC News
WEAF—News Roundup
WJZ—Kibitzers-S

8:15 A.M.
CHEX—Top of Morning-M
CFRB—Dancing Strings-M
WABC—Music of To-day
WEAF—Two Minute Man-V

8:30 A.M.
CBL—March Past-M
WJZ—United Nations Review
WABC—Missus Shopping-T

8:45 A.M.
CHEX—Morning Devotions
CFRB—Collins Driggs-O
WABC—Women's Talk-T
WEAF—All in the Record-M

9:00 A.M.
CHEX—News
CBL—Everything Goes-V
WJZ—Breakfast Club-V

9:15 A.M.
CHEX—Lawrence Welk-M
WABC—Red Cross Reporter

9:30 A.M.
CHEX—Invit. to Waltz
CFRB—Garden Gate

10:00 A.M.
CHEX—News; Pop. Contest
CFRB—Youth on Parade-M
WEAF—Nellie Revell Presents
WJZ—Market Basket-T

10:30 A.M.
CHEX—Songs for You
CBL—Siesta Time-M
WEAF—Babe Ruth in Person

11:00 A.M.
CHEX—News; Our Neighbors
WABC—Let's Pretend
WEAF—To be announced
WJZ—Game Parade

11:30 A.M.
WABC—Fashions in Rations
WEAF—On Parade-V
WJZ—Blue Playhouse-V

11:45 A.M.
CHEX—Invit. to Syncopation

SATURDAY AFTERNOON

12:00 NOON
CHEX—News; Home Folks
WABC—Theatre of To-day
WJZ—Music by Black
CBL—BBC News
CFRB—Red, White and Blue

12:15 P.M.
CBL—Melody Moments
WEAF—Consumer Time-T

12:30 P.M.
CHEX—News; Neighb'ly News
CBL—Mirth and Madness
WABC—Stars over Hollywood
WJZ—Farm Program

1:00 P.M.
WEAF—[illegible]
WABC—Country Journal

1:30 P.M.
CHEX—Yesterday's Hit Parade
CFRB—Adventure in Science

1:45 P.M.
CHEX—Waltz Dreams
CFRB—Highways to Health
WEAF—War Telescope
WJZ—Singo-V

2:00 P.M.
CHEX—News; Ballroom
WEAF—Roy Shield & Co.-V
CFRB—Fair for Britain

2:30 P.M.
CHEX—Victor Album
WJZ—Tucker Topics-M

3:00 P.M.
CHEX—News; Your Letter
CFRB—Of Men and Books
WEAF—U S Band

3:30 P.M.
CHEX—Hawaiian Dreams
WEAF—Lyrics by Lim
CFRB—David Cheskin Orch.

3:45 P.M.
CHEX—Southland Singing

4:00 P.M.
CHEX—News; Concert Hall
WABC—Report from London
WJZ—Saturday Concert-M

4:15 P.M.
CBL—[illegible]

4:30 P.M.
CHEX—Boogie-Woogie
CFRB—Calling Pan-America
CBL—Minstrel Melodies

5:00 P.M.
CHEX—News
WEAF—Not For Glory-D
CBL—Horace Heidt Orch.
CFRB—It's Maritime

5:05 P.M.
CHEX—Lindsay Salute

5:30 P.M.
WEAF—Three Suns Trio
CFRB—Report from London

5:45 P.M.
CHEX—Musical Moment
CBL—Horace Heidt Orch.

The Best Loved of Best-Sellers... And Best of All... in Technicolor
MARY O'HARA'S MY FRIEND FLICKA
with RODDY McDOWALL • PRESTON FOSTER • RITA JOHNSON
20th CENTURY-FOX PICTURE
Plus! "March of Time" - "3 Stooges" - Comedy - Cartoon
Regent
NOW PLAYING Don't Miss This 5 Star Hit
Time of Feature—1.30 - 3.40 - 5.35 - 7.45 - 10.00

Today FIVE GRAVES TO CAIRO
A Paramount Picture
FRANCHOT TONE ANNE BAXTER with Akim Tamiroff
Extra! McFarland Twins and Their Orchestra
Latest Canadian Paramount News
CAPITOL
A FAMOUS PLAYERS THEATRE
HEY, KIDS!
Thrilling New Serial Starts This Saturday Matinee
Don't Fail to See Every Exciting Chapter of—
"G-MEN vs. THE BLACK DRAGON"

TODAY and SAT. CENTRE

Don't miss the one big picture that sweeps you over a world at war on a tidal wave of romantic comedy.
Cary GRANT and Ginger ROGERS
ONCE UPON A HONEYMOON
AND FOR YOUR FURTHER ENJOYMENT
MUSICAL HIT "IN THE GROOVE"
WITH FREDDIE SLACK AND HIS ORCHESTRA

DANCING at RYE'S PAVILION
To-night AUGUST 13
MODERN AND OLD TIME
Ladies 25c Gents 35c
Maloney's Orchestra

Dancing TO-NIGHT To Jack Marshall AND HIS ORCHESTRA
Saturday Night FRANK MALONEY'S BAND
Modern and Old Time
CHEMONG PAVILION

Cattle Prices Drop 35-50 During Week

TORONTO, Aug. 13.—(CP).—Cattle prices dropped 35 to 50 cents a hundredweight on most grades in trade on Toronto livestock market this week, with bulls as much as 75 cents lower. Calves, hogs, sheep and lambs were steady.

Buyers, large and small, applying pressure, managed to force cattle prices down to within an estimated 25 cents a hundredweight of comparable beef ceilings. Weighty steers were down 35 to 50 cents a hundredweight, at $12.60 to $12.75 for tops with most sales below $12.50. Butcher steers and heifers closed at $10.50 to $12. Fed yearlings were $12 to $13.25. Butcher cows closed at $8 to $9.50 with canners downward to $5. Bulls closed at $9.50 to $10.25 for butchers with light bolognas at $7.50 to $9. Heavy holdovers were in order and there were still a few hundred stockers unsold. Good stock calves sold steadily at $12.50 to $15.50 and the pick of the stockers were also steady at $12 to $12.50. Plain kinds sold lower at $8 to $11.50 a hundredweight. Good milkers and springers were unchanged at $125 to $160 each.

Calves sold steady at $15 to $15.50 for choice with common vealers downward to $10 and grassers mostly $9 a hundredweight.

Lambs Strong.

Hogs mostly on the yards at $16.25 to $16.90 dressed. Sows were mostly $14.50 dressed with a few at $15.

Good ewe and wether lambs sold at $16 to $16.25 with closing sales mostly at $16. Bucks were $1 a hundredweight discount. Sheep were unchanged at from $5 to $9.50 a hundredweight with some good light ewes at $9.75.

The weekly sumamry:

	Cattle	Calves	Hogs	Sheep & Lambs
This week ..	5618	2238	2924	2918
Last week ..	4329	2207	2930	1856
1943 to date .	131619	59075	103898	40227
1942 to date .	163024	83473	122154	41441
This week 1942	10648	2812	3320	3479

MORE ABOUT—

Russian Troops

Continued from Page 1

Kill 1,800 Nazis.

In the Bryansk sector, the communique said the Soviet attackers pushed to a point six miles east of Karachev and 25 miles southeast of Bryansk itself. Moscow claimed 1,800 Germans were annihilated in that sector.

Gains also were reported west and southwest of Kromi, between Orel and Karachev. Soviet Guards stormed into Dmitrovsk-Orlovsky, which the Germans had transformed into a strongly fortified bastion, and smashed enemy resistance after fierce fighting. More than 2,000 German officers and men were slain in this engagement, while the Russians captured 12 tanks, 16 guns, 23 mortars, 200 machine guns, 1,500 rifles, ammunition dumps and depots of other war materials.

On the Kharkov Salient the Germans were reported using fresh forces rushed from Germany in an attempt to stem the Russian tide, and had even ordered technical units and engineering detachments into the front lines.

Narrow Escape Lane

The Kharkov escape corridor has been narrowed from 60 to 37 miles during the past 48 hours, and as the struggle for the city entered its ninth day advices from the front indicated the Nazis would fight to a finish rather than attempt a strategic retreat. Their losses were heavy, according to the Soviet communique, 3,000 officers and men being killed in two days of battle. Nearly 500 prisoners and 36 tanks were taken.

As the Russians moved in on a semi-circle which surrounded three-quarters of the city more than a score of towns and villages fell into their hands. Red troops captured 100 trucks and 17 tanks.

West of Kharkov Soviet columns were fanning out toward Poltava and Sumy, nearing the high-water mark of their February drive.

Soviet bombers roared overhead to blast Poltava, setting large fires and disorganizing German troop movements. Little German air opposition was reported.

First Boat Underway

HAMILTON, Aug. 13 (CP)—The first hull was foated yesterday into the new outfitting and arming centre established in Hamilton harbor by the Toronto Shipbuilding Company. Other naval vessels will be sent here for completion to join the U-boat hunt.

Cleans windows, mirrors, silverware, QUICKER —AT VARIETY, HARDWARE and GROCERY STORES
WET-WET 10c

RECTAL SORENESS AND PILE TORTURE QUICKLY RELIEVED

If you are troubled with itching piles or rectal soreness, do not delay treatment and run the risk of letting this condition become chronic. Any itching or soreness or painful passage of stool is nature's warning and proper treatment should be secured at once.

For this purpose get a package of Hem-Roid from McDermid & Jury or any I.D.A. or other drug store and use as directed. This formula which is used internally is a small, easy to take tablet, will quickly relieve the itching and soreness and aid in healing the sore, tender spots. Hem-Roid is pleasant to use, is highly recommended and it seems the height of folly for any one to risk a painful and chronic pile condition when such a fine remedy may be had at such a small cost.

If you try Hem-Roid and are not entirely pleased with the results, your druggist will gladly return your money. —(Advt.)

Delirious

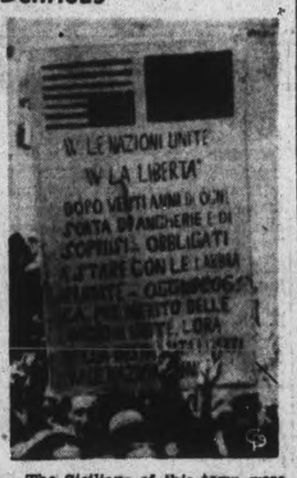

The Sicilians of this town were so delirious with happiness at their liberation from the Axis yoke that they put the American and British flags upside down on their welcoming poster to greet the victorious Allies. A reasonable translation is as follows: "Long live the United Nations. Long live liberty. After 20 years of anger and disappointment...forced to remain silent...today rings, thanks to the United Nations, the hour of liberty. Long live the United Nations."

First Export Seed Office To Be Opened

LINDSAY, Aug. 13 (ENS)— The first export seed office to be organized in Canada will be opened in Lindsay by the Seed Product Board of Oshawa with the appointment of Fred Perrin of Oakwood, as manager. The new office will handle all specified seeds either for export or resale and will complete arrangements in the issuing of profit participation certificates purchased by them.

It is expected that similar seed offices will be opened throughout Canada in an effort by the Government to utilize to the best purpose the production of alfalfa and clover seeds.

The Lindsay office is the first one of its kind to be opened in the Dominion and Mr. Perrin through his experience with the Hogg and Lytle Company of Oakwood, one of the most prominent exporting companies of Canada, has been chosen as manager. Through the new office all seed dealers handling the specified seeds, either for export or resale in the Domestic market, may complete arrangements authorizing them to act as Agents of the Special Products Board in the issuing of profit participation certificates to producers of seed purchased by them. The agricultural department has emphasized that seeds purchased by the new office on export account will be established at a level sufficiently below domestic ceiling prices to permit free movement of seed to meet domestic requirements.

To Buy Seed

The seed export office is charged with the important duties of purchasing and disposing of all surplus of certain seeds, particularly clover seeds, grown in Canada. Sales of these seeds will be made to Allied Governments and to private importers in Allied Countries where permitted, only in a volume that will insure adequate supplies being available for the Canadian requirements.

MORE ABOUT—

Speedy Mosquitos

Continued from Page 1

erican heavy bombers.

Two of the Canadian bombers raiding Milan failed to return to their bases.

At the same time R. C. A. F. fighters on intruder patrol attacked, without loss, airfields in Northern France.

The daylight raids were directed at synthetic oil plants at Gelsenkirchen and Wesselring and industrial targets at Bonn.

Fighter Umbrella

Providing protection for the big planes were R.A.F., R.C.A.F., and other Allied fighters, with a Canadian squadron being credited with downing one Messerschmitt. It was shared by Wing Cmdr. J. E. Johnson, English leader of the squadron, and Flt. Lt. Walter Conrad of Bedford, Que.

That pair also shared one damaged, while Flt. Lt. R. D. Phillip of Toronto damaged two others.

German planes hit back at England last night, bombing the coastal district of East Anglia and causing some damage, it was announced. There were no reports of casualties.

During R.A.F. night sweeps across the Channel, 19 locomotives were shot up by intruder patrols and two enemy vessels, a mine sweeper and an E-boat were sunk by fighter-bombers in the Dover Strait, the Air Ministry news service announced.

One Mosquito pilot penetrating inland as far as the Rhone Valley damaged eight locomotives and caused one entire train to explode.

Airfields at Dijon and Saint Dizier, and blast furnaces near St. Omer were bombed.

Mass Escape Planned

TIMMINS, Aug. 13 (CP)—Officials of the prisoner-of-war camp at Monteith, 40 miles east of here, from which Eckhert Brosig, 22-year-old German parachutist, escaped Sunday, said yesterday guards had uncovered plans for a mass escape from the camp. Brosig has not yet been found.

Attack On Japan May Be Topic At Quebec Talk

LONDON, Aug. 13 — (CP). — Moscow announced officially today that Soviet participation "was not and is not envisaged" in the forthcoming Churchill - Roosevelt conference at Quebec, and the first London reaction was that the talks would deal primarily with the war on Japan.

In a broadcast recorded here by the Soviet Monitor, the official Soviet news agency Tass said it had been authorized to state that foreign reports Russia would attend the conference "are based on a misunderstanding."

"The Soviet Government," the statement said, "did not receive an invitation to be present at the meeting, and because of the nature of the conference the participation of anyone representative of the Soviet Government at the meeting in Quebec was not and is not envisaged."

Stalin Advised.

Some London quarters thought the reference to the "nature" of the conference significant.

Since Russia is not at war with Japan, it is not likely that the Soviet would be invited to any conference concerned chiefly with the fighting in the Pacific.

The wording of the Moscow announcement made it seem clear, however, that Premier tSalin had been given advance details of the conference. In this connection, it was recalled that the British and American Ambassadors conferred with Stalin this week.

As a matter of fact, there was some thought the Ambassadors may have warned the Soviet Marshal of the possibility of an impending Japanese attack on Russia.

Gen. Sir Douglas Brownrigg, writing in the London Evening News two days ago, said it probably was not too far-fetched an idea to suggest the Japanese constitute "the secret weapon" at which Reichmarshal Hermann Goering has been hinting.

Reports out of Germany to neutral countries, too, have indicated that something of a bombshell is in the wind, and there appears much doubt that Germany herself is in any position at the moment to strike effectively.

Time To Strike

Brownrigg pointed out that for a year "Japan has done little to help Germany" and then asked:

"Is not now the moment for the idle armies of Japan in Manchuria to do their stuff—to make Stalin take his eye off the European ball, to make him falter in his offensive and is is not in Japan's own interest to strike while Germany still stands?"

(Although there will be no Russian representation at the Quebec conference, a CBC London correspondent broadcast that he believed "a high-ranking Russian" would reach London in September and "be empowered to negotiate on matters of the greatest importance." There was no official confirmation.

Three Fatally Shot Over Love Affair

DETROIT, Aug. 13 — (AP). — Three persons, including a police patrolman, were dead today after a shooting followed by a gun battle in a street of suburban Ecorse.

The dead: Patrolman John Hessler 56, Arthur Nightingale 34, and Edward Goodell 37, all of Ecorse.

Patrolman Robert H. McWhirter said that he fatally wounded Goodell in the gun battle after Goodell had shot Hessler through the head in resisting arrest.

Goodell was being sought in connection with the slaying two hours earlier of Nightingale, who police said was shot down in the doorway of a rooming house while in the company of Goodell's estranged wife.

MORE ABOUT—

Cape Orlando

Continued from Page 1

ing reduced in size.

The suicide detachments, although relatively small in numbers, were firmly entrenched in natural fortifications, especially in the interior Randazzo sector, and the Allied pursuit of the main German forces was delayed further by demolished bridges and debris-filled roads.

Many Wrecked Vehicles.

Germans retreating from the Randazzo sector north of Mount Etna have been forced by the incessant Allied air attacks to move convoys only at night. Knocked out vehicles have been abandoned at the rate of about one every 50 feet, an escaped Allied prisoner said.

Berlin admitted the Sicilian retreat, but Capt. Ludwig Sertorius, Nazi military commenator, termed it a "systematic new disengagement movement by German and Italian troops?"

(For the sixth day no mention was made of the activities of Maj.-Gen. Guy Simonds' Canadian 1st Division, and observers speculated those troops might be resting following their hard fighting from the beaches of Pachino to the slopes of Mount Etna.)

Lands Nice 'Lunge

LAKEFIELD, Aug. 13 — (ENS). —Mrs. George Jackman of Lakefield had a real thrill and fisherman's luck on Tuesday morning. While fishing with her husband in a boat a short distance from Tiny Hill's Island in Lake Katchewanooka, she landed an 11½ lb. lunge on a trolling line.

Canadians Cooling Off In Sicily

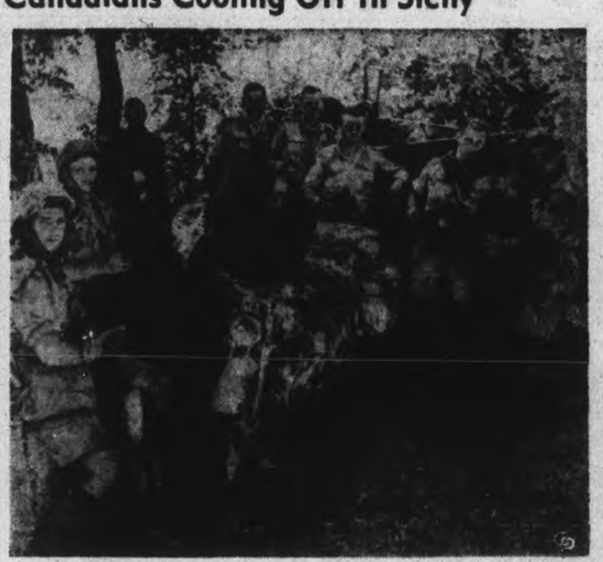

Canadian troops fighting in Sicily take time out for a few minutes in the shade and to wash some of the Sicilian dust from their tonsils. LEFT to RIGHT are Lieut. W. W. Wilson, Woodstock, N.B.; Lt. B. A. Kennedy, Stevens, N.B.; Sergt. P. A. Daly, Milltown, N.B.; Pte. J. Savoy, Plaster Rock, N.B.; Pte. W. Hanson, Milltown, N.B.; Pte. P. H. Grant, Four Falls, N.B.; Pte. M. Williamson, Carlingford, N.B.; Pte. C. B. Chiasson, East Bathurst, N.B.; Lance-Corporal R. A. Greig, St. John, N.B.; and Pte. W. Springer, Chatham, Ont. The men are from the Carleton and York regiment.

Cigar Smokers Facing Famine

NEW YORK, Aug. 13 — Cigar smokers are slowly puffing their way into an era of scarcity. Some popular low-priced smokes are hard to get already, and the next two years will lead toward a "crisis." Principal reason: America's reserve of Sumatra wrapper tobacco is being exhausted.

Manufacturers aren't worried about "innards" for their cigars. Plenty of filler can be found in Northern States and Cuba; the binder is domestic tobacco. But the silky leaf which makes the outside skin of a cigar is increasingly hard to obtain.

The 1941 Sumatran crop was hustled here before Pearl Harbor. No one knows exactly how long it and previous stocks will last, but importers believe the supply in the hands of manufacturers and dealers may hold out—with stretching—for one and a half to two years.

New England tobacco growers boosted domestic output of wrapper leaf this year, and the country as a whole probably produced 1.3 million pounds more than last year. That's one-fourth as much as was imported in a good pre-war year.

Ernest Johnson Killed In Sicily

CORDOVA MINES, Aug. 13 — (ENS). — L/Sgt. Ernest Johnson, son of Mr. and Mrs. German Johnson of Cordova Mines, was killed in action July 25, presumably serving in Sicily with the Hastings Prince Edward Regiment according to word received by his parents.

L/Sgt. Johnson enlisted when war broke out and went overseas with the first contingent of Canadian troops. He was married in England, May 30, to a Welsh nurse and was 24 years of age.

Besides his parents he is survived by six brothers Charles, Roy, Carson and Wilbert all of Peterborough; Harry serving with the Haldimand Rifles, and Burness, a farmer at Malone. There are six sisters Hazel, Olive and Vera of Havelock, Jean of Ajax, and Oda and Iva at home.

ACROSS SPANISH MAIN

Argentina was discovered in 1516 by Spanish explorers headed by Juan Diaz de Solis.

Here Before

Churchill steps off his special train at Niagara Falls to view the famous falls with his daughter, Mary. Churchill saw the falls in 1900.

MORE ABOUT—

U.S. War Experts

Continued from Page 1

an overnight stay at the Citadel, summer residence here of Canada's governors-general. Newspapermen were not permitted to speculate on this present whereabouts.

It was anticipated, however, that he will return to Quebec in a few days to resume conferences with Prime Minister Mackenzie King who is remaining here with a quorum of his cabinet.

Once Mr. Churchill and Mr. Roosevelt are both here, the meeting likely to be known in future as the "Quebec Conference" will get down to business.

Tuesday, Mr. Churchill and the Lord President of the British Council, Sir John Anderson, representing the British War Cabinet, met here with the War Committee of the Canadian Cabinet in a joint session lasting nearly three hours.

It was offiically stated after that meeting that "a further joint session will be held at a later date."

In States Now.

This week's conferences between Mr. Churchill and Mr. King are considered to be of the utmost importance to the Dominion, but the general impression is that they are separated to some degree from "the Quebec Conference."

Discussion now being held among British, Canadian and some American military authorities—the leading Amercan officers had not arrived last night—are considered to be of a preliminary nature.

It was recalled that during the last session of the Canadian Parliament, Mr. King told the House of Commons in a reference to the Casablanca Conference that Canada—as only one of more than 30 United Nations—could not expect to be an equal party with the United States and Britain at meetings between Mr. Churchill and Mr. Roosevelt to which all the United Nations were not invited.

Another In Series

There has been no indication that this conference is different from the five which have preceded it in this respect. To most observers here the fact the conference is being held in Canada is incidental—that this Quebec meeting is one of the wartime series of Roosevelt-Churchill conferences and that primarily it is a United Kingdom - United States affair.

Mr. Churchill—and probably Mr. Roosevelt, too—are certain to keep in close touch with Mr. King, their host at the citadel. That much is taken for granted. But the concensus is that the big decisions will be matters for the British Prime Minister and the President, in consultation with their combined chiefs of staff.

It was noted, in this respect, that the original official announcement of Mr. Churchill's arrival on this side of the Atlantic referred specifically to "discussions" with Mr. King and to a later "conference" with President Roosevelt and the combined chiefs of staff of the United States and the United Kingdom.

That some joint British-American-Canadian sessions may be held was considered a probability, however.

Germany Retaliates Cuts Swedish Trade

STOCKHOLM, Aug. 13 (AP).—Germany has cut off Sweden's commercial trade with Italy by refusing to transport Swedish goods to the Reich's railways, an official statement disclosed to-day.

It came a week after Sweden announced the transport of German troops and war materials over Swedish railways between Germany, Norway and Finland would be discontinued this month.

Sweden principally shipped Italy celloluse for artificial silk which was processed into textiles which Italy exported to Sweden. The Swedes also received fruit from Italy.

Restock Preserves

HAMILTON, Ont., Aug. 13 (CP) —George Beattie, Barton Township game and fisheries overseer, has released a large number of young pheasants from the provincial bird farm at Codrington, Ont., to restock the district's game preserves.

De Marigny Says Not Near Oakes Since March 29

By E. V. W. JONES
Associated Press Staff Writer

NASSAU, Bahamas, Aug. 12 — (AP). —A statement by Alfred de Marigny flatly denying that he killed his millionaire father-in-law Sir Harry Oakes, was read yesterday at a preliminary hearing for the yachtsman.

Maj. Herbert Pemberton of the Nassau police told of arresting de Marigny nearly 12 hours after Sir Harry's bludgeoned and burned body was found July 8 in a bedroom at his oceanside villa, Westbourne.

Stayed Clear

He then read the statement by de Marigny after the charge was lodged.

"It's a ridiculuos charge as I have no reason to do it," Pemberton quoted the accused man.

"I can swear I have not seen Sir Harry since March 29.

"I have not been in Westbourne for two years.

"That is all I have to say."

Earlier, Pemberton had testified that he left a strong guard over the room where the body was found. He told of meeting de Marigny, who is charged with murder, on the first floor of Westbourne, and instructing him:—

"Under no circumstances are you to go upstairs."

Fingerprint Found

Previous witnesses at a preliminary hearing for De Marigny have testified that a fingerprint of the son-in-law was found on a screen ner Sir Harry's bed where the body was found.

Capt. E. W. Melchen of the Miami police quote De Marigny as saying that he had not entered the estate, Westbourne, for three years until he hastened there upon learning of the killing.

Melchen added that the screen was under guard when he took De Marigny upstairs July 9 for an interview.

Not There

Pemberton said the screen was left in the death room until Melchen and another Miami officer, Caut. James O. Barker, arrived on the scene.

Alfred F. Adderley, special prosecutor asked Pemberton whether De Marigny went upstairs during the 19 hours that the officer remained no duty at the estate after the crime was discovered.

"No, sir," Pemberton answered emphatically.

The small courtroom again was crowded for the continuation of the preliminary hearing.

Lands Overseas

Word has been received that Cpl. B. M. Kearney has arrived overseas, after training at Peterborough and Camp Borden. He enlisted in Kingston and was formerly employed at the C.G.E. as a truck driver. He is the son of Mr. and Mrs. Frank High Kearney, 700 Ross Street, and his wife resides in Peterborough.

It Might Work

COLORADO SPRINGS, Colo., Aug. 13 — (AP). — Sheriff Sam Deal weeded a railroad section worker's garden—and pulled up eight rows of marijuana. The worker, held for Federal narcotics authorities, said he wanted to feed the marijuana seed to his canaries to improve their warbling.

Tough Stokers Build Pretty Chapel

A SCOTTISH PORT, Aug. 13—(CP) — When Chaplain Harry Ploughman of Plaster Rock, N.B., first arrived at H.M.C.S. Niobe, headquarters of the R.C.N. overseas, he was a little disappointed that there wasn't a chapel in the establishment.

The problem, the Navy said in an overseas press release today, still worried him when he went to London to attend a convention, and some of the sailors decided in his absence to do something about it. The planners were reputedly the "toughest eggs" of the entire fleet—the stokers.

Organized and directed by Warrant Engineer J. H. Powell of Dartmouth, N.S., they found a disused store room three decks above the quarter-deck and went to work. They painted the room, giving it a cream ceiling, and Cobalt blue walls, and decorating it with silver Fleur-de-lis figurings.

Shipwright Bill Drone of Guelph, Ont., and Stoker W. Dingle of Spanish Ship Bay, N.S., built altar. Lieut. F. D. Wickett, son of a Victoria organist, overhauled the organ. Chief engine room artificer Jack Peakman, of Calgary, fashioned a brass cross, some 16 inches high, in his shop.

The padre returned to get what he described as "one of the nicest surprises" of his life. "The fine thing about it," he said, "is that the boys did all the work themselves. There wasn't one phase of the job that somebody wasn't willing to tackle."

Although an Anglican clergyman, he says the Chapel "serves all denominations," and when the Roman Catholic priest visits the establishment the padre puts the chapel at his disposal.

FINLAND'S FORESTS

Lumber is the most important industry in Finland.

ITCH STOPPED in a Jiffy —or Money Back

For quick relief from itching of eczema, pimples, athlete's foot, scales, scabies, rashes and other externally caused skin troubles, use fast-acting, cooling, antiseptic, liquid D. D. D. Prescription. Greaseless, stainless. Soothes irritation and quickly stops intense itching. 35c trial bottle proves it, or money back. Ask your druggist today for D.D.D. PRESCRIPTION.

HIGH SCHOOL EDUCATION NO LONGER REQUIRED to join the R.C.A.F.

YOU don't need a high school education to win your wings now. The R.C.A.F. is prepared to provide you with the education necessary to make you eligible for aircrew. This is your chance to team-up with the hard-hitting comrades of the skies in the big drive for Victory. Yes!... you can be in a fighting man's uniform at once. Make your decision right now! Enlist, for aircrew, today!

Planes and Schools are Ready to Train You Quickly

No more delay getting into aircrew. Basic training begins at once. Skilled instructors are waiting. Fast planes are ready.

If you are physically fit, mentally alert, over 17½ and not yet 33, you are eligible.

Aircrew Needed Now for Immediate Training as PILOTS NAVIGATORS BOMBERS AIR GUNNERS WIRELESS OPERATORS (AIR GUNNERS)

ROYAL CANADIAN AIR FORCE

Join the Fighting Comrades of the Skies

RECRUITING CENTRES LOCATED AT:
200 Bay St., Toronto and other principal cities of Canada. Mobile recruiting units visit smaller centres regularly.

The Peterborough Examiner

VOL. LXXXVIII, No. 36 | PETERBOROUGH, FRIDAY, AUGUST 13, 1943 | PAGE 9

MAIN STREET TOPICS

OSHAWA MAN WINS

Bruce Stewart of Oshawa was the winner of the pair of pillow cases offered as a draw prize by four young children who raffled off the cases to make some money for the ditty bag fund of the Navy Auxiliary.

FIGURES REVISED.

Not that a few votes here and there make any material difference, but the final count of votes in the provincial election was revised to-day to give H. R. Scott a majority of exactly 800. The totals were: Scott 6,884; Elliott 6,084; Johnston 4,763.

OUT OF ACTION

The road oiler which caught fire at Lake and George streets Thursday morning and set fire to oil on the road resulted in severe damage done to two tires. Replacements will have to be purchased before the oiler can be used again, and it was stated that these will be difficult to obtain.

FALSE PRETENCES

Information has been given to the police that a group of three and five girls are making improper solicitations on behalf of the British War Victims' Fund and the Red Cross Fund under the name of the secretary of the War Victims' Fund. Mr. Mann advises no authorization has been issued to them, and citizens are asked to immediately telephone the police when approached by them. Children desiring to work for war charity funds should secure the proper authorization from the person responsible for the issuing of such.

WEST HASTINGS.

The returning officer's count of the vote in West Hastings was: Arnott (Prog. Con.), 6,530; Bews (C.C.F.), 2,994; Vanderwater (Lib.), 4,107.

TOO INQUISITIVE

A little bird which lets its curiosity get the better of him got himself in a jam today. Reginald Harran, who has a store in Ashburnham, painted a bicycle and put it out in the yard to dry. When he and his next door neighbor, David Forsyth, went out to look at it, they found a small bird stuck fast in the paint with its wings flattened out. After considerable tugging, Mr. Forsyth loosened it and in a few minutes it flew away.

DRAWS REMAND

Donald Armstrong, charged in police court this morning as a second offender drunk told Magistrate R. B. Baxter that he could not recall a previous conviction in March. At the request of Inspector James F. Reid, Armstrong was remanded in custody until tomorrow with bail fixed at $100. His request for an adjournment was unsuccessful.

NOT EARL NORTHEY

In connection with the police court story in regard to the theft of a truck from Wonder Bakeries which appeared in last night's Examiner a typographical error resulted in the wrong name being used. The boy who is being held by the Stratford police is Carl Northey, Simcoe street, and not Earl Northey, as the name appeared in the report of the case.

Maintenance Group At CGE Plant Raise $105.06 For War Victims

Everyone admires something that speaks of progress or advancement, no matter what field of endeavor it might be related to, and particularly in the industrial world this perhaps applies with greater significance.

It was in January, 1941, that the Maintenance Department of the Canadian General Electric Co. Ltd. with H. H. May as foreman, first began to help the sufferers from air raids over Britain through the Peterborough and District British War Victims Fund, their contribution at that time amounting to $12.06.

Since that time their vision and largeness of heart has grown considerably, for commencing in May of last year when they added another $25.00, they have really gone to bat in a manner that reflects considerably to their credit, being one of the outstanding achievements on behalf of the fund to come from any department in the city's large industrial plant.

A great deal of the credit for this from a leadership standpoint goes to Miss Mabel Dulmage, who has kept steadily at work in passing the box around on Saturday mornings, assisted by Lewis Simpson, in which the whole department shares from a co-operative standpoint, the net result of which to date shows that his one group has now reached a total of $372.58 raised for the fund, the greater portion of which has been gathered in since a year ago last April, a very creditable record indeed.

Boat Trip Helps

Their latest achievement has been the raising of the splendid sum of $105.06, which is listed today, this having been raised in the usual manner, with Miss Dulmage taking a leading part, assisted by a surplus coming as the result of a boat trip which this group had from Young's Point last Saturday around Stoney Lake, stopping at Mount Julian for the evening meal in which Walter Nattress and Lorne Latchford assisted Mr. Simpson, and Miss Dulmage also played a part in helping on the work to assist the fund.

Last year one of their contributions was helped in a similar manner by a boat trip, but the results could in no way compare with this latest donation, for it exceeds the best previously given by well over $30.00, and when one considers that there are only 105 employees in this department, one can readily see that their per capita average is over $3.50, a feature which is outstanding when compared to other similar groups.

Only two days ago the contributions received from the C.G.E. Co. Ltd. and the Genelco Ltd. plants went above the $5,000 mark, and this start on another thousand dollars is given a splendid get-away with an over 10 per cent beginning, the total that the two plants have now raised to his date sanding a the impressive sum of $5,112.75, the largest of any to be received for the fund from any one particular source.

Honor Churchill.

Down in the two plants there are many who are members of the Peterborough Churchill Club, and the secretary of both the fund and the club would suggest that members wear their membership button to honor his visit to this country, and at the same time there may be many others who would like to become associated with the club, for which purpose all the employees in the plants need to do is to get in touch with H. A. Cranfield, supervisor of the Industrial Service Department, who is in a position to supply a limited number of both membership cards and buttons, and in so doing they will have the satisfaction of not only paying a tribute to one of the greatest leaders the Empire has ever known, but also they will be giving 100% of help with their dollar to the victims of air raids over Britain, made possible because the limited supplies on hand are all paid for, and this objective is something which would give the Prime Minister of the Mother of Parliaments much satisfaction.

Naturally, what has been said in the foregoing may apply to citizens in general who are either members of the club or might at this time wish to become associated with it.

Saturday's Market.

This Saturday the regular stall on the Market will be operated by Mr. John E. Parker of Norwood, and anyone wishing to offer donations in kind for sale may do so by taking them to the stall. There will also be another effort in progress with Annie Blackburn and a young Finnish boy selling tickets on a quilt made, donated and sponsored by Mrs. Stewart on Aylmer Street.

Previously acknowledged	$61,517.58
Maintenance Department, C.G.E. Co. Ltd., per Mabel Dulmage and Lewis Simpson, H. H. Mays, foreman	105.06
Total to date	61,622.64

ANNUAL VACATION
TWO WEEKS
AUG. 16-28
Inclusive
RE-OPENING MONDAY, AUGUST 30
We ask your co-operation.
We thank you!
SUNRISE BAKERY
Charlotte St. Dial 3830

Must Have Woodsmen

MONTREAL, Aug. 13 — (CP) — Francois Faure, president of the Quebec Forest Industries Association, said here yesterday that if the Provinces pulp and lumber companies are to implement promises they made to Ottawa to deliver 150,000 cords of fuel wood for the coming winter, the Federal government must immediately furnish "at least 6,000 men from the armed forces or elsewhere to work in the woods."

Cologne Badly Hit

LONDON, Aug. 13—(CP).—Eighty per cent. of the central city and 75 per cent. of the other built-up district on the west bank of the Rhine at Cologne were destroyed and about 80 factories damaged in the last three air attacks on that German city, the Air Ministry news service announced today.

Hooper's Confectioner
Wish to inform their customers that the three stores will be closed from August 16 to August 21 inclusive.

Gordon Suggests Financing Hospital Needs

It may be a little surprise to members of the Nicholls Hospital Board to know that Alderman Gordon, critic of "ways and means" and background but not of the institution itself and its service, moved the resolution at the special meeting of the council last night, recommending a debenture bylaw for financing the present needs of the hospital.

Those needs, as recently announced, are a new ironing machine to cost $3,550, and the painting of the exterior of the building.

City Treasurer Shaver told the council the only way in which the money required by the Hospital Board could be raised by the council at this stage of the municipal year was by issuing debentures for a period of five years. Mr. Shaver said the old ironing machine had done duty for more than thirty years and that the building had not been painted in ten years. Hence, there was no reason why the cost of the machine and work should not be extended over a time that would be a great deal less than the life of ironer and paint.

Part of Maintenance.

Alderman Bradburn objected that painting was part of maintenance and not a capital expenditure, and should be paid out of current expenditure. His amendment to the Gordon motion provided for debentures to meet the cost of the ironing machine, and that the painting job be considered in next year's demand from the Hospital Board.

Alderman Bradburn argued that, any way, it was unlikely that the Board could get the work done this year, because painters were too busy. They had a "backlog' of jobs calling for attention. "They won't promise to start on a job of any size in less than two weeks," he said.

Alderman Dutton Lauds Police

Appreciation of the quickness with which the local police acted in connection with the theft of a truck from the Wonder Bakeries on the early morning of August 8 is voiced in a letter addressed by Ald. James Dutton of Wonder Bakeries to Chief Constable Samuel Newhall.

Alderman Dutton wrote as follows:

"I am writing to express my appreciation of the diligence and the co-operation of the members of your department in helping to locate one of our trucks stolen from the plant during the early hours last Monday.

Detective Sergt. Meagher has just been in to return to me the gasoline ration coupon book and has assured me that the truck has been safely returned to Peterborough and that the offenders are now under arrest. I shall be grateful if you will extend to the officers concerned my sincere thanks and appreciation of their efforts."

Catholic Social Is Great Success

A splendid crowd attended the annual lawn social held under the auspices of the Immaculate Conception Church on Thursday evening, and although there was the constant threat of rain, the social was a great success.

The country store which featured several beautiful patchwork quilts as prizes was well patronized, and shortly after eleven o'clock, a draw was made for eight cash prizes and a Hudson Bay blanket.

Following are the prize-winners: James O'Dette, 133 Sophia Street, $10; Mary O'Rourke, 442 Driscoll Terrace, $5; Marjorie Armstrong, 638 Armour Road, $5; Betty Wyatt, 422 Rogers Street, $5; Mrs. J. Cacavella, 678 Armour Road, $10; Rupert Brady, 177 Douro Street, $5; Paul Gilbert, 631 Centre Street, $5; R. J. (Bobbie) McCormick, 565 Rogers Street, $10; Hudson Bay blanket, No. 773, Ella Murray, Armour Road.

5 More Constables Sworn To Office

Five new members of the Peterborough detachment of the Ontario Voluntary Constabulary were sworn in before Magistrate R. B. Baxter in police court this morning.

The new auxiliary officers who took the oath as special provincial constables were presented by Provincial Constable Price Morris.

They were: Douglas McPhea, toolmaker, 368 Downie street; William Telford, farmer, Smith township; Roland Magee, clerk, Gordon avenue; Arthur Reed, inspector, 489 Glengarry avenue, and Arthur White, tool-maker, 92 Bruce street.

Lake Boats On Duty

MONTREAL, Aug 13 (CP)—Possibility that more of the Canadian Lake freighters will seek service on the Atlantic this winter was voiced yesterday by Steamship officials who said that many more of the canal-sized freighters were being armed.

New Appointment

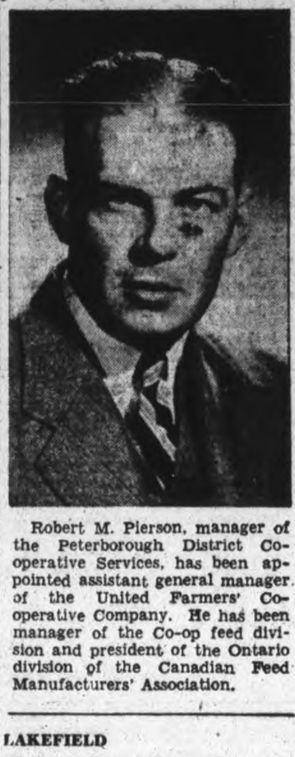

Robert M. Pierson, manager of the Peterborough District Co-operative Services, has been appointed assistant general manager of the United Farmers' Co-operative Company. He has been manager of the Co-op feed division and president of the Ontario division of the Canadian Feed Manufacturers' Association.

LAKEFIELD

Charles Birch Hurt In Battle

LAKEFIELD, Aug. 13 (ENS). — Pte. Charles J. Birch, second son of Lance Corporal Charles Birch and Mrs. Birch has been reported wounded in Sicily on July 21 according to word received by his parents Wednesday.

PTE. CHARLES BIRCH

"Nature and extent of wounds are not yet available," the War Office telegram added.

Born in Point Anne twenty-two years ago, Charlie has lived in Lakefield since he was six years old, attending both Public and High Schools here. He enlisted at Peterborough early in 1940 with the Hastings and Prince Edward regiment, First Contingent and was with a Bren gun carrier outfit. Going overseas later in that year he had been in England until June 1943 when his unit was sent to Sicily for the big push.

His father is with the Veteran's Guard at Port Arthur.

Hoarded Groceries Gets Month In Jail

James W. Gray, convicted Monday of accumulating groceries beyond the reasonable amount required for his household, to-day was sentenced to one month in jail and fined $100 and costs or two months additional.

Among items found at his home were: 30 one-half pounds of coffee; 24 tins of soup; 21 jars of corn syrup; 200 pounds of sugar and 25-gallon drums of gasoline.

Two Local Youths To Be Sentenced

Two youths who were under remand for sentence on charges involving the theft of a radiator cap appeared before Magistrate R. B. Baxter in police court this morning and were allowed to go on adjournment until Monday morning when they will be dealt with.

The two, Donald LaFonte and Donald Moore had pleaded guilty to respectively receiving and stealing the radiator cap.

"I have been informed that this boy LaFonte is on very necessary work in a local plant and is needed there" said Crown Attorney V. J. McElderry, K.C. "If he will undertake to get back to work immediately I am willing to consent to an adjournment until Monday. As the other boy is involved in the same affair, it would be only fair to make the same concession in his case."

Magistrate Baxter allowed the two youths to go on adjournment, provided they returned to work at once. He warned them that they must appear on Monday for sentence.

Dam Break Felt Later

QUEBEC, Aug. 13 (CP) — Wing Commander G. P. Gibson, V.C., D.S.O. and Bar, D.F.C and Bar—just plain "Dambuster" to Prime Minister Churchill—in an interview on his 25th birthday yesterday said he doesn't think the full effect of the May 17 raid on the Mohne and Eder dams will be felt by the enemy until late next month.

THREE DIVISIONS

The rocks composing the earth's crust are grouped by geologists into three classes — igneous, sedimentary, and metamorphic.

Annexation Talks Deadlocked Till Monaghan Makes Proposal

Not until North Monaghan, by resolution of its municipal council makes some definite proposal of annexation by the city of a suburban strip of the township will Peterborough make any move toward negotiations.

This was the decision of the city council at a special session last night after hearing a deputation, Bruce Johnston, township clerk, and Councillor W. J. Grady, convey their council's suggestion that the two municipalities, on their joint initiative, begin discussion of details of the project.

Alderman Cotton briefly summarized the city council's attitude.

"Let North Monaghan pass a resolution asking for annexation of part of the township to be determined, and we will appoint a committee to confer with theirs."

"You'll never get it," said Mr. Johnston.

"North Monaghan council is avoiding the responsibility of offending some of the people who live in the area on the western border of the city," said Alderman Gordon.

"If North Monaghan does not want annexation, why should we do anything, about it?" Alderman Sands commented.

Previously, Alderman Dutton had moved, seconded by Alderman Glover, "that we accede to the request of North Monaghan council and appoint a committee to confer with theirs on the question of the proposed annexation, its terms and area and other matters.

It was defeated on a division of 5-4. Those who voted with Alderman Dutton and Glover were Aldermen Sullivan and Mark, and opposing were Aldermen Cotton, Gordon, Curtis, Bradburn and Sands. Alderman Swanston was not present.

The council's policy in the inter-municipal conversation which preceded last night's meeting was renewed in Alderman Cotton's motion which simply recommended to the township that they start the ball rolling, by definitely committing their council to asking for annexation.

No Time to Write

Bruce Johnston introduced the subject of the deputation's visit with an explanation that after the strenuous affairs of the provincial election last week, in which he was the C.C.F. candidate, he had taken a few holidays. He was absent from the township council's meeting last Monday night when a committee was appointed "to ask the city council to appoint a similar committee to confer and work out an agreement in regard to annexation."

Mr. Johnston said he had not arrived home until late yesterday and did not have time to send the city council a copy of the township resolution. The members of the authorized township committee are: Reeve M. H. Johnston, Deputy-Reeve A. W. Archibald and Councillors Grady and James S. Roberts.

Some of the suburban residents have been saying to members of Monaghan council "you're not going to sell us down the river," Mr. Johnston stated, and the council had decided to ask the city for a conference by committee in the possibility of arriving at an agreement that would be satisfactory to both municipalities, and that finally this agreement would be submitted to a vote of the ratepayers of the area to be designated for annexation.

Wish of Majority

Mr. Johnston expressed the opinion that the agreement would be supported by a majority of the residents affected. He also said Councillor Roberts lives in the western suburb, and had made enquiries among some of the people in that section, and apparently most of those to whom he had spoken were inclined to the view that it did not make much difference whether they "came into the city."

"I suppose," remarked Alderman Gordon, "that the smaller property owners are not against it but the larger ones are."

Alderman Bradburn pointed out that the council had not received from the township a request for annexation.

"I think the deputation should have a definite area to submit to this council," said Alderman Gordon. "Nothing definite has been submitted to us yet."

"Shouldn't there be a resolution from the township suggesting annexation," Alderman Dutton remarked.

Mayor Hamilton: "We asked them for one at the meeting at the Court House several weeks ago but I don't think they agreed on it."

Promised Request

"They certainly agreed at that meeting they would hold another meeting of their council and that a request would be made," Alderman Gordon recalled.

It transpired in the discussion, and as mentioned by Mr. Grady, that the township council had discussed last Monday night the proposed "request" approach to the project, but the council failed to agree on that plan, but appointed a committee and decided to ask the city to do likewise. Then, the joint committee could go into the involved details of boundaries, financial terms, and so on.

Alderman Dutton said the two committees could discuss the matter, each report back to its council for approval, and then later if an area was decided upon the agreement could be submitted to the people of that area.

"Let the township decide their own policy and come and tell us what they have done," said Alderman Gordon.

"Would it require a vote by the city?" Alderman Glover enquired.

"The city council could decide it," Alderman Bradburn said.

Mayor Hamilton said he might be guilty to some extent of the committee proposal by being in favor of the two municipalities discussing the problem in which both were interested.

Preferred Committees

"We thought," said Mr. Grady, "that the two committees could go into the details, and finally we would have something to offer the people in the area outlined; we could take a vote on it and then it would be up to the city."

"But, you haven't passed a resolution asking us for any annexation," Alderman Gordon repeated.

"There has been no request that a certain section be annexed," Alderman Bradburn emphasized.

"That detail of the question has not been discussed," Mr. Johnston answered.

"The business way of going at it," said Alderman Sullivan, "would be in first having a request from the township."

Alderman Gordon suggested that it would be an easy matter to test suburban opinion by petition, but Mr. Johnston said that a prerequisite to that method would be definite information for the people, and that information could not be obtained until the city's position was made known.

Alderman Dutton said there was no doubt the township council was acting in good faith, and Alderman Cotton mentioned again the Court House meeting. "It was understood then that the township was going to make a request, to the city for annexation of some portion, and they haven't done so."

Mayor Hamilton: "We asked them for that, but it seems they have not been able to agree about it."

Avoided Decision

Alderman Gordon: "I think they should do it. We are not getting anywhere with these committee meetings. As I see it, Monaghan council did not want to take a definite position one way or the other on this matter of annexation."

Mr. Johnston: "The question was left wide open for discussion by both councils."

Referring to the Cotton motion, suggesting that Monaghan make a request for annexation, Mayor Hamilton asked Councillor Grady "what do you think of that?"

Mr. Grady hesitated a moment and answered: "That's up to the whole council to decide."

The visit of the Monaghan deputation last night added another familiar chapter to discussions which developed out of the city township's Wartime Housing problem in which the city became involved on several points of necessary services, but especially school accomodation for children living in the Hatton group of new houses.

City's Policy

From the beginning of these conversations members of the city council assumed the attitude of not even seeming to be the proponent of annexation. Expressions at previous meeting were to the effect that the city was averse to any opinion in the township that the bigger neighbour was trying to take a bite out of the "more desirable" strip of suburban property. This aloofness was repeated last night in the stand that the initiative must come from the township, at least to the extent "of requesting annexation" as a preliminary to discussion of boundary of any area that might finally be defined by agreement, with terms of settlement of details of debentures or other financial involvements.

DANISH CURRENCY

The monetary unit in Denmark is the krone, with an average value of 20 cents.

Fred A. Cripps Wins 5 Awards

The Photographers Association of America has awarded Fred Cripps of the Cripps Studio, 376½ George Street, five merit awards for portraits submitted in its annual contest.

The portraits, four in number, are entitled "Rev. E. C. Moore," "Captain," "Political Candidate," and "Gambler's Retreat." "Political Candidate" received an additional merit for exceptional excellence, and has been chosen as one of the pictures to represent the Association's Loan Collection.

Entries from all States of the Union and Provinces of Canada are accepted in this annual contest, and seven is the maximum number of merit awards given out in any one year. Winning of 25 such awards by a photographer earns for him the Association's degree of Master of Photography. His awards this year, coupled with winning portraits submitted in other years, now give Mr. Cripps a total of 10 merit awards earned towards this degree.

Safely Overseas

Pte. Ralph F. Thompson of the R.C.O.C. has arrived overseas, according to word received by his wife and baby who live at 242 Dublin Street. Until he enlisted in June, 1942, he was employed at the C.G.E., and he trained at the Hamilton Trade School and Barriefield. Pte. Thompson is the son of Mrs. A. Graham, Westcott Street.

Col. C. Jennings Dies Suddenly

Veteran officer of the Salvation Army, in which she served with her husband in many Ontario and Quebec corps before coming to territorial headquarters here, Lt.-Col. Catherine Jennings, widow of Lt.-Col. Alfred Jennings, died yesterday of a heart attack at the home of J. T. Braund, 728 George street, in Peterborough, where she had been on holidays. She was 74.

Mrs. Jennings entered Salvation Army work in Belfast, Ireland, in 1889 and served in the United Kingdom until she was transferred to Canada in 1893. In September of the following year she married Capt. Alfred Jennings. Both served for 37 years at various points in Ontario and Quebec before being assigned to headquarters here. Both retired in March, 1931, but continued their association with the Toronto Temple Corps. Her husband died last November.

The funeral will be held Saturday afternoon in the chapel of A. M. Miles, 30 St. Clair avenue west, Toronto, with Commissioner Benjamin Orames, Salvation Army, conducting the service. Interment will be in Mount Pleasant Cemetery. Surviving are three sons, Alfred William, Charles Albert, Walter Alexander; two daughters, Mrs. J. McArthur, Adjutant Lucretia Jennings, all of Toronto.

President Won't Act

CHICAGO, Aug. 13—(AP).—President Roosevelt has declined to use his wartime powers to order increased diversion of Lake Michigan water through the Calumet-Sag Canal which city officials requested to prevent pollution of Chicago's water supply.

General Manager

MONTREAL, Aug. 13 (CP) — James P. O'Loghlin, 59, Canadian general manager for the past 20 years of the 20th Century-Fox Film Corporation, died in hospital yesterday after a brief illness.

Name Metheral Wood Agent On Roving Job

A. G. Metheral, welfare officer, steps back into a former successful role of official wood forager for the community of Peterborough.

He did not know about the new job and responsibility until the Examiner met him this morning, and told him that the council at its special session last night had turned upon the fuel problem with evidence of sincere and firm purpose to pile up some wood in Peterborough before winter.

The council is talking of buying up to 5,000 cords, and even at $10 a cord that would entail an investment of $50,000.

It seems that local fuel dealers have failed to reach a working agreement among themselves, and according to consumer opinion some, if not all, the dealers are keeping a shifty eye on the prospects of business after the war, maintaining present goodwill by affectionate consideration of order from old customers and directing appraising conjecture upon those who are strangers at the counter.

No Profit

"We have the money to buy wood and we are in a position to sell it at cost," said Alderman Gordon when Mayor Hamilton introduced the wood project last night.

Mr. Metheral's experience in buying wood during the depression recommended him through the opinion of Alderman Dutton for a roving commission through the wood country north and east of Peterborough. In the meantime questions of war-time limits on haulage distance, price ceilings and so on will be considered, but the primary object of the council is to get wood into the city, "even if we may have to sell it at a loss."

"We couldn't get a better man than Mr. Metheral," was the Dutton compliment.

Alderman Bradburn said he thought there was merit in a suggestion of the Examiner the other day that the city appoint a man with authority and some expense account to canvass the country for wood to be delivered to Peterborough.

Alderman Cotton said he believed there was wood in the country if it could be obtained.

"There must have been 50 cords roll down the Lakefield Road past Nassau today," he remarked.

The council's desire for immediate action was indicated in its decision not to wait upon bylaw authority and approval from the Department of Municipal Affairs.

A Gordon-Cotton resolution instructed City Solicitor Huycke to draft a bylaw permitting purchase of wood and payment for it, appointing Mr. Metheral agent 'to go out and see what he can do.' Application is also being made to the Wartime Prices and Trade Board for a permit to act as wood dealer.

Guns Beat E-Boats

LONDON, Aug. 13—(CP).—The War Office disclosed yesterday that a coastal defence version of the famous six-pounder anti-aircraft gun has been in service for four years and had proved effective against enemy torpedo and E-boats.

Wounded Go By Air

A BRITISH HOSPITAL, North Africa, Aug. 13—(CP). — Approximately half the Canadian casualties in Sicily have been evacuated to hospitals in North Africa by air.

SENTIMENTAL GOLD—
IN NEARLY EVERY HOME you will find articles of Jewellery that are useless in their present form yet are valuable as
SPOT CASH! | OLD GOLD | NO WAITING!
Why Not Turn Them In For Cash?
Or exchange them for up-to-date articles of merchandise that will be cherished by some member of your family later on.
PURE GOLD IS WORTH $35.00 AN OUNCE AT THE ROYAL MINT. The highest price in history, this affords you a wonderful opportunity to dispose of these old treasures at a good figure. See window display of antique jewellery.
P. B. Crews, old gold expert, is here all this week and next week. Saturday, August 21st, is his last day with us.
DIAMONDS—IF YOU HAVE DIAMONDS YOU WANT TO SELL —SEE US . . . WE MAY BE INTERESTED IN BUYING THEM.
Help Win the War!
Sell your old gold and diamonds and buy War Savings Certificates and Bonds.
ELSIE BENNETT
GIFT SHOP
345 George St. Phone 7345

RENT THAT SUMMER COTTAGE NOW WITH A CLASSIFIED AD.

Bring or Phone your Ad - Dial 4641 - to the Ad Taker Before 1 o'Clock Daily and on Saturday, 10 o'Clock. Rates Low as 1½c per word

Births Marriages Deaths In Memoriam Cards of Thanks

BIRTHS

PATERSON— On August 12, 1943, at Oshawa General Hospital, to the Reverend and Mrs. J. Douglas Paterson (nee Frances Dawson) a daughter.

DRUMMOND — At Nicholls Hospital, on Wednesday, August 11, 1943, to Cpl. and Mrs. Charles Drummond, a son.

ENGAGEMENT

The engagement is announced of Irene, daughter of Mr. Thomas Mark to Pte. Ross Tiers of Hamilton, only son of Mr. and Mrs. Walter Tiers of Fenelon Falls, Ontario. The marriage will take place very quietly the latter part of August.

DIED

POOLEY Mrs. Alfred—282½ Sherbrooke, formerly Cecilia Delorme, at St. Joseph's Hospital, Thursday, August 12, 1943, aged 25 years.

Remains will rest at the J. J. Duffus Funeral Home until Monday, August 16. Mass will be offered for the repose of her soul at St. Peter's Cathedral at nine o'clock. Interment in St. Peter's Cemetery.

REID, Benjamin — At Nicholls Hospital on Friday morning, August 13, 1943.

Funeral Sunday, August 15 at 2:30 p.m. from the home of his son, Harry, Lot 17, Concession 5, Otonabee. Rev. George Murray officiating.

IN MEMORIAM

SARGENT — In fond and loving memory of our dear mother Hannah Sargent, who passed away, August 13, 1940.

But some sweet day we'll meet again,
Beyond the toil and strife,
And clasp each other's hand once more,
In Heaven, that happy life.
— Ever remembered by his family.

CARVETH — In loving memory of our dear brother, Walter Carveth, who passed away August 15, 1942.

Days of sadness still come o'er us,
Tears in silence often flow,
But memory keeps you ever near us,
Though you died one year ago.
— Ever remembered by his Sisters, Amanda, Ida, Rose and Lily.

CARD OF THANKS

Mr. J. W. H. Dalliday and family wish to extend their sincere thanks to all those who called, sent cards, and flowers or showed any kindness during their recent sad bereavement.

FLORISTS

TURNBULL'S FLOWERS LIMITED 441 George. Phone 7583, Nights 3257

THE PETERBOROUGH FLORAL CO. Flowers Delicately Arranged For All Occasions. 436 Water. Telephone 6912—Nights 6746

COMING EVENTS

First insertion, 20 words or less, minimum charge 50c. Subsequent consecutive insertions, 40c per insertion. All over 20 words, 2c per extra word per insertion.

RADIO STATION CHEX BROADCASTS ALL SOCIAL COMING EVENTS EVERY MONDAY WEDNESDAY AND FRIDAY AT 3:45 TO 4:00 P.M. PETERBOROUGH BROADCASTING COMPANY, LTD.

BETH[illegible]O AT THE ORANGE HALL. [illegible]urday, 8.15. Good prizes. [illegible]me and bring your friends. Admission 25c.

[illegible]IGARETTES FOR PETERborough's Soldiers. A Bingo will be held in the Legion Hall tonight at 8:15. There are many good prizes including a free cash prize of $40.00. Admission 25 cents, extra card 10 cents.

DANCE AT CHEMONG PAVIlion, Tuesday, August 17. Red Moncrief and his Hay Makers. Admission 35 cents and 50 cents.

DANCE AT RYE'S PAVILION — Friday night, August 13. Modern and Old Time Dancing. Moloney's Orchestra. Admission ladies 35c, gentlemen 50c.

WORKERS AND UNEMPLOYED Social Games, to-night, Moose Hall, 8.15. Prizes, $40.00, chickens Esmond, Woolcot and Ibex quality blankets, bed linens, kitchen linens, walnut end tables, 21 piece luncheon set, lamps, fancy cushions, chenille, rayon and homespun bed spreads, chrome ware, cook ware and many other grand prizes, including one of $5.00 cash. Admission 25c or 3 cards 35c.

DANCING AT RYE'S PAVILION Saturday, August 14th, Graydon Sheldon's Orchestra. Modern and old time. Admission, ladies 35c, gents 50c. Tune in CHEX 8:30 to 9.

In Memoriam Verses

A booklet from which In Memoriam verses may be selected is available at the Advertising counter of The Examiner Telephone Classified Dept. 4641

PERSONALS

STOP! HAY FEVER & ASTHMA
Instant Relief from sneezing, itchy, watery eyes, etc. Ask your druggist for MILLER'S HAY-VAX CAPSULES and you'll agree "they're wonderful."

MEN, 30, 40, 50! WANT NORMAL PEP, vim, vigor? Try Ostrex tablets. Contain tonics, stimulants, iron, vitamin B1, Calcium, phosphorus. Introductory size 35c. If not delighted with results first package, maker refunds low price. At all druggists.

SMOOTHER COMPLEXION! GREATER Vitality! Increased Vigor! Take Page-Griffiths, BETAMIN (B-Complex) tablets once a day. McDERMID DRUGS.

'SLENDOR TABLETS' — HARMLESS and effective. Two weeks' supply, $1.00. At Buchanan's, Finn's, and McLeod's Drug Stores.

POISON IVY
This common, itchy, watery irritation is immediately checked with soothing, drying IVY-CREME— AT MILLER'S DRUG STORE Dial 8734

RAWLEIGH'S PRODUCTS, 360 SIMcoe. Telephone 3055.

FULLER BRUSH PRODUCTS J. Wright, 580 Bolivar. Telephone 8502.

FULLER BRUSH REPRESENTATIVE. Telephone 9778.

Custom Tailoring

DOES YOUR COAT OR SUIT NEED Altering? Have it done now. Tony Pepe, Greene Building. Dial 4293.

Piano Tuning

WILLIAM POTTER PIANO TUNING (Formerly Heintzman). Dial 9462

3a Hairdressers 3a

PARIS BEAUTY SALON — SPECIAL Permanents $1.95, includes Shampoo, Finger Wave, Testing, and Individual Cut. Telephone 5311. 184 Hunter W. (opposite Bell Telephone Co.).

MARINO BEAUTY PARLORS WILL BE Closed the first two weeks in August.

SPECIALS — END PERMANENTS, $1.00 up. Oil Permanents $2.50 up. Downer's. Dial 8874.

MARY MARINO SUGGESTS FOR FINE, Dry, Hard-to-curl Hair, one of her better Oil Waves at $7.50. Other Oil Waves from $3.50 up. Dial 8863.

HOLLYWOOD OIL PERMANENT WAVES Regular $5.00, for $3.50. Rosanne Beauty Salon, Kresge Building. Dial 8837.

FOR SALE

4 Miscellaneous 4

MAROON PRAM, IN GOOD CONDItion. Apply 92 Aylmer.

CANOE, 16-FT., GOOD CONDITION. 120 Dufferin.

PLAID SUIT, NEVER WORN, SIZE 14, reasonable. Dial 5824.

COLUMBIA RECORDS, 25c EACH. F. H Johnston, corner George and McDonnel.

DRESSER, 178 AYLMER.

HOUSE PAINT—EASIFLOW $2.35 GALlon, Cream and White; also Armor-Coat, $3.95 Gallon; Verandah and Floor Paint, $1.09 Quart; Varnish, Turpentine, Paint Remover, Brushes, etc. High Quality. Canadian Tire Corporation Associate Store, I. H. Keefer, Proprietor, Water Street (opposite Market).

JOBBERS
Plumbing and Heating Materials. Pipe, Belting, Pulleys, Shafting, Saws, Electric Motors, Machinery, Steel Drums and Barrels. Iron—Steel—Metals. Buildings Wanted for Wrecking.
THE PETERBORO METAL CO.
256 Simcoe. Telephone 8301.

SET OF BOXING GLOVES, LIKE NEW. 660 Armour Road. Telephone 5965.

TWO SINGLE, ONE DOUBLE, BROWN Steel Beds, Chiffonier, Fireplace Screen, 272 Burnham.

ONE KITCHEN Set, ONE CHESTERfield Couch, Two Occasional Chairs, One Beaver Cook Stove, One Bed and Dresser. Telephone 8071.

NEW FISHING PLUGS AND BAITS, 29c up; Sleeping Bags, $8.50; Buoy-o-Boy Floats, learn to swim, 98c up; Baby Swings, $2.10; Golf Bags, solid leather, $11.95. Save Safely, Canadian Tire Corporation Associate Store, I. H. Keefer, Proprietor, Water Street (opposite Market).

NEW WILLIAMS SEWING MACHINE, good condition. 7763.

REFRIGERATION REPAIRS
ANY MAKE OR TYPE
F. H. JOHNSTON
Corner George and McDonnel
TELEPHONE 4697
Night Telephone - 6855

SINGER PATCHING MACHINE, CAR Battery, good condition, 767 Donegal.

QUEBEC HEATER, SLIGHTLY USED. 403 Dobbin Avenue.

RUG, ENGLISH WOOL, NEVER USED; Gas Stove, 4-Burner, good condition; Linoleum. 5308.

COMBINATION DOOR, 2 STORM WINdows, 1 Pair Tapestry Drapes. Telephone 8573.

WEBBER APARTMENT SIZED PIANO, like new. Sacrifice. Parks' Studio, 208 Charlotte Street.

CREAM COLORED GO-CART, $7.50. 77 Parkhill Road.

BICYCLE AND ICE-CREAM MIXER, good condition. Telephone 7648.

COCKER PUPS, REGISTERED, TWO Females, 5 months, one year. Downer's, 560 Waterford. Telephone 6617.

SUMMER KITCHEN STOVE, 2 LARGE Congoleum Rugs, Bird Cage and Stand. 207 Dublin.

MOR-POWER NEW CAR BATTERIES— Two-year guarantee— Fifteen Plates $7.45, Nineteen Plates $9.90. Allowance on your Old Battery. Installation Free at the Store. Get it To-day —Don't be left stranded. Save Safely at Canadian Tire Corporation Associate Store, I. H. Keefer, Proprietor, Water Street (opposite Market).

BICYCLE, GOOD CONDITION. APPLY 282 Romaine Street.

PIANO, LIKE NEW, TABLE AND Chairs, Storm Door, Cellar Steps, other articles 582 Water.

BICYCLE, GOOD CONDITION, 82 Sophia.

FOR SALE

4 Miscellaneous 4

LAYER FELT MATTRESSES, LABELled, Special $9.95. Limited supply. Fine's Furniture Store, 186 Hunter Street.

BRASS CURTAIN RODS, BED SPRINGS and Spring Mattress, Stone Crocks, Piano and Bench, Pictures, Dishes. 3859.

BUGGY, WITH TOP AND TIRES. Mrs. Hope, Westwood.

MAN'S BICYCLE 145 HUNTER EAST, after 7.

C.G.E. HOTPOINT ELECTRIC RANGE, Nine-Tube Victor Radio, 50-Lb. Ice Refrigerator. Telephone 3814, between 7 and 9 p.m.

Flowers

GLADIOLI EXHIBITION BLOOM, Fifty Cents a Dozen. Okie's Gardens, 88 St. James Street, near Monaghan Road.

5 Dogs, Cats, Birds, Etc. 5

WELL-BRED COLLIE PUPS. TELEphone 7034.

TWELVE HOMER PIGEONS, FIFTY Cents each. Donald Graham, Campbellford.

PATTE'S PET REMEDIES, FLEA POWder, Worm Capsules, Tonic and Conditioner are sold at Pet Shop, Charlotte Street, and all good Drug Stores.

7 Livestock and Poultry 7

CHOICE YOUNG AYRSHIRE AND Durham Cow, Calf at foot. 2-22, Douro.

NEW HAMPSHIRE PULLETS, READY to lay, also Hybrid Pullets, 5 months. Allan Burris, Madoc. Telephone 25 or 28 ring 12.

HERE IS A CHANCE FOR FARMERS to Buy Choice Young Sows, bred from the best of Advanced Registered bred Sows and Boar. These Sows were not tattooed in time and cannot be registered. Sows around one year, due to farrow soon, $65.00. Spring Sows soon ready to breed, $35.00 each. Choice Sows. I will take Young Cows or Heifers due to freshen soon, or Shorthorn Stocker Calves. Collie Dogs, low heelers, Five Dollars. Herbert J. Miller, Keene.

YOUNG REGISTERED JERSEY COW, freshen at once, sound, TB tested. A. E. Best, Ida.

FIVE COWS, 4 HOLSTEINS, 1 DURham, due September 1st. 12 Pigs, seven weeks old. Gus Torpey, Indian River.

YOUNG PIGS. 36-41, KEENE.

TWO JERSEY HEIFERS, CALVES AT foot. One Work Mare. Telephone 5670.

LITTLE PIGS. DIAL 7056.

WORK HORSE. S. McILMOYLE, FRAserville.

Baby Chicks

FOR PROMPT SHIPMENT WE HAVE Day-olds in most breeds, also some 2 and 3 week Pullets, Leghorns, and B. M. x W.L., also some Started Cockerels. Supply is limited, so order soon and also tell us your fall requirements. Bray Hatchery, 120A John Street N., Hamilton, Ont.

7x Farmer's Needs and Supplies 7x

TWO WAGONS. 3 RING 13, DOURO.

TWO-FURROW HORSE DISC PLOW, One Single and Double Bottom Plow, Rake, Mower, High Wagon, One-Horse Engine, DeLaval Separator, 800 lbs., 3 Sets Short Tug, One Long Tug, Harness. Mrs Garnet Northey, Route 3, Lakefield.

HORSE, HARNESS, AND DEMOCRAT, cheap. Wilbert Chambo, Ford Avenue.

EXPERT TRACTOR PLOWING AND Cultivating; Milk Weed and Corn Scuffling a speciality. Phone A. O'Halloran, 7781 or 319 McDonnel.

TRACTOR CUSTOM WORK. PHONE 4511.

8 Real Estate 8

COLLAPSIBLE HOUSE, TWO STOREY, practically new. Telephone 8301, between 8-5 p.m.

100 ACRES GOOD LAND, GOOD BUILDings, Township Seymour, Lot 1, Concession 12; 75 Acres work land, 25 Acres wood, pasture. Apply to tenant, E Preston, R. R. 2, Hastings.

RED BRICK HOUSE, 6 ROOMS, SOUTH-end. Possession November 1. Write Box 119, Examiner.

Large House, Very Central, Oak Floors, hot water furnace. Make 4 Apartments $7,000
6 Room Red Brick House, nearly new, well water and light, edge of City, South, $500 cash $3,000
6 Room Brick, well water, light near River, South, $600 cash $2,400
6 Room House, central, North, two-piece bath, 4 garages $2,400
Nice 50 Acres in town limits, Millbrook, good House, full plumbing, light, furnace, barn with stone wall and stabling under drive shed. Possession now $4,500
P. E. RUTHERFORD
146 Hunter Street. 3602.

LOT, 125 FEET DEEP, ON McGILL Street. 242 Lansdowne.

HOUSE, LOT, GARAGE, VILLAGE OF Lang. D. Hastie, Keene.

1933 STANDARD CHEVROLET SEDAN, in good condition, heater; reasonable. 59 Hilliard.

1936 TERRAPLANE DELUXE SEDAN. Dial 5074, Evenings.

SMALL BRICK HOUSE, GOOD GARden, Hastings Village. Bargain for cash sale. Apply to T. J. Richardson, Hastings.

Fully Modern 6-Roomed House, Hardwood floors throughout, South-end. Possession October 1st. Price $3,500.
WALTER NUGENT
187 Charlotte Street. Phone 3040

Westcott, 6 Rms Large Lot $2,800
East, 7 Rms, Brick $3,000
Bonaccord, 6 Rms, Brick, $300 dn $3,000
Water 7 Rms, oak floors $3,200
Cameron, 5 Rms new, river lot $4,100
East, 5 Rms, New Bungalow $4,800
Monaghan Rd., 7 Rms, H.W. heat $5,000
Buy, Rent, Sell, Exchange through J A. GIBBS, 141 Hunter St. 3843.

E., 5-Room House New Insulated Brick, new roof, 3-piece plumbing, newly decorated, garage, large lot $2,500
N., 7-Room House, 3-piece plumbing, hardwood floors $2,800
N., 7-Room Brick House, 3-piece plumbing $2,500
E., 5-Room Frame, newly decorated, garage, large lot. Immediate possession $2,100
M. STOREY REAL ESTATE
374½ George Street. Phone 8573

10 Used Cars 10

1928 CHEVROLET ROADSTER, MOTOR A1, good tires, cheap for cash. 170 Perry Street.

FOR SALE

10 Used Cars 10

1935 PONTIAC SEDAN, IN GOOD condition. Apply 92 Aylmer.

1935 DODGE COUPE, REASONABLE. Apply after Six, 857 Water.

LIGHT SIX COUPE, CHEAP FOR cash. 181 River Road.

1929 FORD COACH, GOOD TIRES, good condition, cheap. 348 Armstrong Drive.

1936 CHEVROLET COACH, GOOD tires; motor recently overhauled. 629 Stewart.

1930 OLDSMOBILE SEDAN, $135.00; good tires. Apply, after 6, 204 Westcott.

1934 STUDEBAKER SEDAN, MUST BE Sold. Best cash offer. 390 Grady Avenue.

TO RENT

11 Miscellaneous 11

TRAILER WITH TENT, AT COBOURG Camp, $6.00 per Week. Telephone 3373.

11x Apartments To Rent 11x

FIVE-ROOMED APARTMENT, 144½ Hunter. Telephone 9098, between 6 and 8 p.m.

HEATED APARTMENT, FURNISHED, Unfurnished, frigidaire, garage. 709 Water.

12 Rooms 12

FURNISHED ROOM. TELEPHONE 7251.

TWO UNFURNISHED ROOMS, EAST City. Telephone 4856.

FURNISHED ROOMS FOR LIGHT Housekeeping and Rooms for Men. 417 Stewart.

TWO FURNISHED BEDROOMS, IN private home, on Water Street, Ladies or Gentlemen. Telephone 4551.

ONE LARGE ROOM, FURNISHED OR Unfurnished, private entrance. 291 Rubidge.

FURNISHED, HEATED ROOM, IN Girl's Apartment, Downtown location. Write Box 136, Examiner.

FURNISHED BEDROOM. TELEPHONE 6442.

LARGE FRONT ROOM, FURNISHED, for Business Girl. Dial 4775.

LARGE FURNISHED ROOM, CLOSE TO C.G.E. Telephone 9436

FURNISHED BEDROOM, TWIN BEDS. Dial 7852.

THREE UNFURNISHED ROOMS. TELEphone 6595.

LARGE, BRIGHT, FURNISHED, HEATed Room, central, 291 Stewart.

FURNISHED BEDROOM, 272 HUNTER.

FURNISHED ROOM FOR GENTLEman or Girl. Apply 342 Stewart Street.

CLEAN BEDROOMS, GENTLEMEN. 466 Sherbrooke Street.

ROOMS AND OVERNIGHT ACCOMMOdation. 4885. 351 Charlotte.

13 Summer Cottages For Rent 13

COTTAGE, STONEY LAKE, FROM August 15. Telephone 4584.

FURNISHED COTTAGE ON KATCHEwanooka Lake. Telephone 9050.

$10.00 WEEKLY, FURNISHED COTTAGE Lake Chemong. Dial 7032.

AUGUST 21, COMFORTABLE COTTAGE with Boat. Telephone 9723.

ISLAND COTTAGE AND BOAT, KAwartha Park, Stoney Lake. Dial 6703.

13a Summer Cottages For Sale 13a

FURNISHED COTTAGE, FIVE ROOMS, on Chemong Lake. 242 Lansdowne.

14 Summer Resorts 14

BYRNELL MANOR
40 Miles from Peterborough, on Picturesque Cameron Lake in the Kawartha Chain; sandy beach, 9-hole golf course, shuffleboard, ping-pong, tennis; excellent meals, beds Modern. DeNure Bus to Lindsay, Haliburton Bus to Manor, or C.N.R. Telephone or write Wilfred Havery, Fenelon Falls, for reservations.

WANTED

15 Miscellaneous 15

CROSS-CUT SAW, SLEDGE HAMMER, Jack-plane, Canoe Sail and Leeboards. Telephone 8331.

TO RENT, MEDIUM-SIZED HOUSE OR Large Apartment. Will guarantee good care of property. Write Box 121, Examiner.

STUDIO COUCH, GOOD CONDITION. 3268, 7-8.

CABINET GRAMOPHONE, IN GOOD condition. Telephone 6860.

KALEDON MANOR, WATER STREET— Reservations now being made for September and Winter months. Adults only.

TWO OR THREE UNFURNISHED Rooms for Elderly Lady, immediately or by September 15th. Write Box 101, Examiner.

STOVES, FURNITURE. HUDSON, Telephone 65, Lakefield.

SILO 12' x 25', IN GOOD CONDITION. Telephone 1, ring 12, Warsaw.

OUTBOARD MOTOR, 5 H.P. OR MORE. Telephone 6306.

SMALL GASOLINE ENGINE TO DRIVE Cream Separator; must be in good condition. Reg. Steed, Keene.

WANTED — 3 OR 4 ROOMED FURnished or Partly Furnished Apartment, by Young Married Couple; reference if required. Write Box 131, Examiner.

BOARD AND ROOM, IN GOOD PRIvate home, for Boy or Girl, school age. Telephone 3011.

CHILDREN'S BOOKS, NEW OR USED, for Dixon Community Centre. Telephone Mrs Thompson, Counsellor, 3647 or 9415.

TWO-BURNER ELECTRIC PLATE 6623.

GARAGE, VICINITY 50 McDONNEL, either now or in the future. Telephone 3647 or 9415.

$200.00 CASH FOR BEST CAR OFFERed. Morris Duke, 382 George. Telephone 6620 or 7109.

FURNISHED BED-SITTING - ROOM, northern locality. Write Box 133, Examiner.

WANTED

15 Miscellaneous 15

TO BUY, GOOD CAR, HEAVY SIX OR Eight, must be in good condition. Write Box 135, Examiner.

HIGHEST PRICES PAID FOR RAGS, Paper, Iron and Metals. J. Burfield. Dial 8368.

STOVES AND FURNITURE WANTED. Telephone 4115, Nights 8294.

POULTRY AND FEATHER TICKS PAY Highest Prices. M. Gishman. Dial 8298

LIVE POULTRY WANTED — MARKET Prices. A. Lantin, Telephone 6297

IRON RAGS, FEATHERS, PAPER. Petersiel, Bethune and Hunter. Telephone 9403.

WILL PAY $500.00 CASH FOR BEST Car offered. Write Box 116, Examiner.

YOUNG COUPLE WANTS 3 UNFURnished Rooms heated, clean; references. Dial 8965.

FIVE OR SIX ROOMED HOUSE, OR Apartment, central, by reliable tenant. Write Box 118, Examiner.

WILL PAY $100.00 CASH FOR BEST Car offered. Write Box 117, Examiner.

TO BUY, 8 TONS PRESSED STRAW. Telephone 7066.

APARTMENT, WEST OR NORTH END, Two Bedrooms. Write Box 112, Examiner.

STEEL FISHING ROD AND REEL, serviceable condition, about $4.00 complete. Write Box 113, Examiner.

BICYCLE, ANY CONDITION. TELEphone 5894.

10 CORDS 4-FOOT NO. 1 DRY BODY Hardwood. State price delivered Peterborough. Shea's, 445 Albert Street. Telephone 6213

LIVE POULTRY — PAY HIGHEST Prices. Florence, 6823. 560 Homewood.

LIVE POULTRY—MARKET PRICE. M. Katz, 6906. 192 Aylmer.

18 Help Wanted, Female 18

HOUSEKEEPER FOR FARM. WRITE Box 122, Examiner.

BOOKKEEPER, STENOGRAPHER, Clerk, part time work. Write Box 132, Examiner.

WOMAN OR GIRL TO ASSIST WITH Housework; good wages, capable person. Telephone 6553.

WOMAN OR GIRL TO ASSIST WITH Housework; good wages; capable person. Telephone 6553.

RELIABLE WOMAN FOR GENERAL Housework; sleep in or out; good home. Telephone 4937.

WOMAN FOR HOUSEWORK, TWO adults; sleep in; Room and private bath; references. Dial 7686, after 10 a.m.

HOUSEKEEPER, TO TAKE FULL charge. Write Box 111, Examiner.

19 Help Wanted, Male 19

HIGH SCHOOL BOY, ABOUT AGE 14 or 15, to Work Full Time during present holidays and after School during rest of year, from 4 to 6 p.m., in Men's Store. Good pay and easy work. Preferably with Bicycle. Write Box 134, Examiner.

HOTEL PORTER. APPLY SELECTIVE Service, Room 105, Barrie Building.

EXPERIENCED FARM HAND, YEARLY employment. Mrs. Edith Buck, Route 4, Norwood

20 Employment Wanted 20

WOMAN DESIRES WORK, TWO DAYS a week and Cleaning Offices in Evenings. Telephone 5894. 154 London.

HOUSEWORK, BY THE HOUR OR Day. Telephone 7716.

21 Boarders Wanted 21

GENTLEMEN BOARDERS. TELEPHONE 6630.

RESPECTABLE WOMAN WOULD Board and Room Soldier's Wife and one child, close to Bus and Train, on 28 Highway, Fraserville; or would Rent Two Rooms, electric light and heated, separate entrance. Mrs. May Sandbach, Fraserville.

BOARD AND ROOM, REASONABLE. 429 Sheridan Street.

GENTLEMEN BOARDERS. 219 SIMCOE near George. Dial 3293.

TWO GENTLEMEN OR TWO LADY Boarders to Share a Large Room. 46 Lafayette.

GENTLEMAN BOARDER. DIAL 8696.

WHO CAN DO IT

22b Painters & Decorators 22b

COLEMAN BROS — "THE HOME OF Decorating" Established 1906. Telephone 4485. North of Brock Street.

EFFICIENT SMART STYLING for HOME DECORATION
Interior and Exterior
"Elastica Quality Goods"
HAROLD COLEMAN
Telephone 8922 336 George Street

PAINTING AND DECORATING DONE reasonably. Dial 8544.

22f Miscellaneous 22f

BRICK CEMENT WORK, STUCCOING, and Brick Painting. 217½ Charlotte Street. Telephone 9836.

SAVE FIFTY PER CENT OF YOUR Heat by Insulation. See Graham for Prices. Dial 9007 Day. 8607 Night.

KITCHEN WALLS WASHED, CELLARS Whitened, Roofing. 4314.

HOUSES AND CELLARS WHITENED Telephone 4314.

DUSTLESS FLOOR SANDING. FLOORS Laid and Refinished. Decorating. William Higgins. Dial 8887.

Exterminators.

ACME EXTERMINATING COMPANY Toronto). Government licensed Cyanide Fumigations. Absolutely guaranteed. Telephone Walter Nugent. Office 3040. Residence 8448.

Hurler Deserved

(Continued from Page 6)

double over third, scoring Herrick and Anderson and taking third on the throw to the plate. He scored while Miller was tossing out Dalton. Morgan rolled to Burton and McKerrigan was out on Burton's running catch of his foul fly.

There was no further scoring until the sixth when Soldiers chased in two more. Anderson and Mortimer both beat out bunts down the first base line and moved up on a wild pitch. Dalton rolled to Miller and Anderson scored on the play. Morgan struck out but Tompkins missed the third one and had to throw the Soldier pilot out, Mortimer scoring. McKerrigan flied to Stewart.

Parsons did not allow a hit in the first six innings and only three Battery players reached first, on walks. However, Joe Stewart opened the seventh with a double to right and took third on Herrick's wide throw to that corner. Foster rapped to McKerrigan and was safe when Morgan dropped the shortstop's throw, Stewart crossing the plate. Ellis sacrificed and Miller drew a walk but Tompkins was tossed out by Parsons and Wilson rolled to Anderson.

Soldiers got that one back in the first half of the eighth. With one away Mortimer was safe on Jones' fumble. Dalton dropped a single into left. Morgan flied to Foster but McKerrigan doubled to left centre to score Mortimer. McIlveen rolled to Ellis, for the fourth time in succession.

The Battery managed to pick up a second run in the final frame. With one out Foster doubled to left, the second hit off Parsons, Ellis rolled to Anderson who threw past Morgan at first, Foster scoring and the hitter going to second. Miller, however, rolled to Morgan and Tompkins' fly to Herrick in short right ended the ball game.

Soldiers—	AB	R	H	PO	A	E
Dalton, 3b	5	0	2	2	2	0
Morgan, 1b	4	0	0	11	0	1
McKerrigan, ss	4	0	2	2	2	0
McIlveen, c	5	0	0	4	0	0
Parsons, p	4	0	1	2	2	1
Mason, lf	5	0	2	1	0	0
Herrick, rf	5	1	2	2	0	1
Anderson, 2b	4	2	2	1	3	1
Mortimer, cf	4	3	2	2	0	0
	40	6	13	27	9	4

Battery—	AB	R	H	PO	A	E
Jones, ss	3	0	0	0	1	1
Burton, 3b	4	0	0	5	3	0
Crowe, p	3	0	0	1	0	0
Stewart, cf	4	1	1	5	1	1
Foster, lf	3	1	1	2	0	0
Ellis, 1b	3	0	0	12	0	0
Miller, 2b	3	0	0	1	2	0
Tompkins, c	4	0	0	1	1	0
Wilson, rf	3	0	0	0	0	0
	30	2	2	27	8	2

By Innings—
Soldiers .... 030 002 010—6
Battery .... 000 000 101—2

Runs batted in—Mortimer 2, Dalton 2, McKerrigan, Foster; Two-base hits—Mortimer, McKerrigan, Parsons, Stewart, Foster; Sacrifice hits—Ellis; Bases on balls—off Parsons 4, off Crowe 3; Struck out—by Parsons 1, by Crowe 1; Double play—Stewart to Burton; Left on bases—Soldiers 10, Battery 5; Umpires—Calladine at the plate, Payne, Batley on the bases.

LOANS

LOANS
For Men & Women With Jobs
NO ENDORSERS NEEDED

Cash Loan You Get	4 Payments	6 Payments	10 Payments	12 Payments	15 Payments
$25	$6.57	$4.46	$2.78	$2.36	
50	13.13	8.93	5.57	4.73	
75	19.70	13.39	8.35	7.09	
100	26.26	17.85	11.13	9.46	$7.78
125	32.83	22.32	13.92	11.82	9.73
150	39.39	26.78	16.70	14.18	11.67
200	52.52	35.71	22.27	18.91	15.57
300	78.79	53.56	33.40	28.37	23.35
500	131.31	89.26	55.66	47.28	38.91

(Choose a monthly payment plan)

Short of cash? Borrow at Household quickly and privately. Just tell us how much you need and choose a convenient payment plan. No endorsers needed. No credit inquiries made of friends or relatives. Payments include charges at rate of 2% monthly as authorized by the Small Loans Act, 1939. You pay nothing more.

Household Finance
Corporation of Canada
Established in Canada 1928
Second Floor Lansfield Block
177 Charlotte St. (Opp Loblaws)
M E Holt Manager Phone 5841

CASH HELP
For Men & Women

TO PAY OLD BILLS, FOR MOVING OR FOR ANY OTHER SOUND PURPOSE GET A CASH LOAN AT CAMPBELL'S. YOU MAY OBTAIN FROM $20 TO $1,000 ON ANY ACCEPTABLE SECURITY; OR IF YOU PREFER, WITH CO-SIGNERS. ARRANGEMENTS ARE STRICTLY CONFIDENTIAL AND THERE IS NO FUSS OR BOTHER WITH DETAILS. PHONE OR CALL IN AND SEE A FRIENDLY CAMPBELL EXPERT.

CAMPBELL
FINANCE CORPORATION LIMITED
Subsidiary of Industrial Acceptance Corporation Ltd.
169 Charlotte Street
(Above A. & P. Store) Phone 3520

LOST

CHILD'S COT, BETWEEN MURRAY and C.G. 240 Murray.

PARKER'S EVERSHARP, GREEN AND Brown, on Brock, between Park and Stewart. Reward. Telephone 4587.

BROWN LEATHER WALLET, CONtaining Money and Registration Card. Reward. 513 ring 13, Lakefield, or leave at Police Station, Peterborough.

A WRIST WATCH, ON WARTIME Housing Property, South-end. Reward on delivery to Mailman.

RING, WITH FIVE KEYS, TUESDAY. Dial 8796.

CHILD'S SILVER BRACELET, VALUED as keepsake, at South Beach. Telephone 8317.

CAR KEYS. TELEPHONE 3930

PROFESSIONAL

44 Lawyers 44

PECK, KERR & McELDERRY — Barristers, Solicitors. Money to Loan. Offices: 415-417 Water Street. Telephone 4681. E. A. Peck, K.C., F. D. Kerr, K.C., V. J. McElderry, K.C., Walter H. Howell.

JACOB LOW — Barrister, etc. Mortgage Loans. Suite 1-2 435 George Street (over Toronto Savings and Loan Co.) Telephone 7423, Nights 6214

ELLIOTT, PHILP & CHANDLER— Barristers, etc. Money to Loan. Offices Kresge Building. Telephone 6675. A. L. Elliott, K.C., M.P.P., W. R. Philp, B.A., R. J. Chandler, B.A.

P. D. SCOLLARD — Barrister, Solicitor. Bank of Toronto Building. Telephone 9939

JOHN A. BRADSHAW — Barrister and Solicitor. 360 Water. Telephone 9884.

Foot Specialist

H. ROBESON, 203 CHARLOTTE STREET. All Foot, Leg, and Knee Trouble. "Associate of Wade's." Telephone 7675.

Chiropractors

M. C. GOODWIN, CHIROPRACTOR and Drugless Therapist. 108 Barrie Building, 312 George. Telephone 8795 and 5865.

NOTICE

SHERIFF'S SALE OF LANDS
County of Peterborough

Under and by Virtue of a Writ of Fieri Facias issued out of the First Division Court of the County of Peterborough and to me directed against the Lands and Tenements of JOHN CHRISTIE, Defendant, at the suit of GEORGE NEWCOMBE GORDON, Plaintiff I have seized and will offer for Sale at the Sheriff's Office, at the Court House, Peterborough, on MONDAY the Fourth Day of OCTOBER, 1943, at 10 o'clock A.M., All the right, title, interest and equity of redemption of the said JOHN CHRISTIE in to or out of the following Lands and Premises, namely:

"In the Township of Asphodel, in the County of Peterborough, and being the North Half of Lot 17 in the 1st Concession of the said Township of Asphodel and that part of Lot Number 18 in the First Concession of the said Township lying South of the right-of-way of the Canadian Pacific Railway."

DATED at Peterborough, this 26th Day of June, A.D. 1943.
JOHN A. HARSTONE, Sheriff.

Katan-McCready To Meet Again

John Katan and Earl McCready, two of the mightiest Canadians to ever step on a wrestling mat, will meet here in a re-match next Monday night and this time they will have a full ninety minutes in which to settle their differences. When they met here the other night both of the big matmen were going strong at the end of the one hour time limit. Neither man seemed the least bit likely to give in as the hour found them battling like Trojans, but an hour-and-a-half will more than likely produce a definite winner. McCready was particularly disappointed that he had not finished off the surly Katan and stated that after the match that another thirty minutes would have made it possible for him to apply the final fall. Actually there were several times towards the close that Earl was within an ace of winning particularly when he managed to get his famous rocking-chair splits on the Palermo Panther. But big Katan has been around and proved his ring generalship by going to the ropes in the nick of time. In any case they come back on Monday night over the extended time and judging from the applause that attended their first bout, the best crowd of the season will be on hand to see the final conclusion.

HERE AND THERE IN SPORTS

(By the Canadian Press)

Youthful players from the East dominated the women's Western Amateur golf tournament at Evanston, Ill., yesterday when Catherine Fox of Glen Ridge, N.J., and Dorothy Germain of Philadelphia qualified for the semi-finals.

Miss Fox, 18 years old, came from behind to wring victory from Marjorie Row, formidable Detroit player, one up. Miss Germain, 19, had a comparatively easy day when she eliminated Miss Ann Casey of Mason City, Ia., 5 and 4. Prominent also was Miss Mary Wall of Menominee, Mich., after her surprise win over Miss Kay Byrne of Rye, N.Y., the previous day, but Miss Wall had to go all out to score one up in 18 holes in defeating Jeanne Cline of Bloomington, Ill.

In the women's western open last June, Miss Fox and Miss Germain were semi-finalists in different brackets and both failed to reach the final stage. Today they meet each other.

Brings $75,000

In a dispersal sale at Keeneland track, Lexington, Ky., yesterday, Grand Slam, former turf champion now at stud, was sold for $75,000 to Henry Knight of Alamhurst farm, Jessamine County, Ky. Eleven of Grand Slam's progeny won $107,700 in 1942.

Confessing they had used a battery on Tib in the third race at Washington Park Tuesday, Jockey Bowman and former jockey Chester Jedlinski were yesterday fined $200 and costs in a Chicago police court. The fines were suspended when they said they were broke.

In a track and field program of 20 events at No. 4 R.C.A.F. wireless school, Guelph, yesterday, the outstanding athlete proved to be M. W. O'Connor of Montreal who rolled up a championship total by winning the century, 220 and 440-yard dashes.

London On Top.

The Inter County Baseball Association has reached the seasonal stage where the organization of playoffs is necessary in the senior and intermediate "A" groups. London and Stratford seniors stand first and second while Galt and Waterloo are battling for third place. The fourth and fifth clubs in the final standing will play for the right to enter the O.B.A. intermediate "A" playdowns.

AUCTION SALES

AUCTION SALE— PROPERTY OF MRS. William Smith, at 30 Aberdeen Avenue, west of Normal School, on Thursday, August 26th, at 1:30: Walnut Antique China Cabinet, Studio Couch, Mahogany Buffet, Duncan Fife Drop-leaf Table, Centre Table, Fine Cabinet Radio, Piano, Tables, Chairs, Large Ice Refrigerator, Gas Stove, Sewing Machine, Aluminum Fireless Cooker, Chest of Drawers, Cupboards, Beds and Mattresses, Bedding, Camp Beds, Large Quantity of Dishes, etc., Fine China and Glassware, including lovely Tea Set, Pictures, etc. A Sale well worthy of your attention — Gordon Hancock, Auctioneer. Telephone 5021.

AUCTION SALE FOR MR. WALLACE Houle, 2 miles South of Keene, Tuesday, August 21: Good Horses, Young Cattle, Cows one fresh, Implements, etc. See posters.—Gordon Hancock, Auctioneer. Telephone 5021.

Tennis Series Will Soon Be Completed

The following for the first round of the Quaker Mixed Doubles Tournament has been completed and the following is a list of the matches:

Miss R. Johnstone and R. Charlton vs. Miss M. Lawless and J. Cote.

Miss R. McKee and G. Ross vs. Mrs. I. Martin and R. Johnston.

Miss J. Moore and G. Scott vs. Mrs. B. Wasson and A. Conlin.

Mrs. D. Clysdale and H. Macdonald vs. Miss A. Langley and W. Wright.

Miss M. MacPherson and H. Wilson vs. Miss M. Duncan and W. Elmsley.

Mrs. H. Rutter and A. Rutter vs. Mrs. L. Bonney and A. Bonney.

Mrs. F. Patte and J. Patte vs. Mrs. L. Bonney and A. Bonney.

Miss P. Lawless and G. Blais, bye.

In the first round of the men's singles, Ralph Charlton won by default over W. Trotter, W. Elmsley defeated J. Cote 6-4, 6-3. A. Rutter defeated John Cote 6-0, 6-0; George Blais defeated Gord Duncan 6-0, 6-1, and George Scott advanced into the second round on a default by D. MacHoull. The remaining matches between F. Conlin and R. Johnston and G. W. Ross vs. Jack Patte must be played this week-end or these names will be scratched.

In the men's doubles, some very competitive tennis was produced in some of the matches. George Scott and G. Ross finally defeated Horace Fisher and Howard Macdonald 6-1, 2-6, 6-2. G. Blais and R. Charlton defeated F. Conlin and R. Johnston 6-0, 6-4. Walker Jones and J. Patte defeated W. Elmsley and A. Rutter in a long drawn-out battle 3-6, 6-4, 6-4. W. Wright and H. Wilson defeated Jean Cote and Jack Cote 6-4, 6-4.

In the ladies' singles, Mrs. D. Clysdale defeated Miss B. Sedgewick 6-1, 6-1. Mrs. Wasson defeated Miss M. Lawless 6-1, 6-2; Miss M. Duncan advanced to the second round on default by Mrs. H. Rutter, as did Miss Jean Moore on default by Miss A. Oliver. Miss Peggy Lawless won on default from Miss B. Siscoe and Miss Ruth Johnstone defeated Miss Agnes Dixon 6-0, 6-2. Miss M. MacPherson defeated Miss A. Langley 1-6, 7-5, 6-4, in one of the best games in the first round which lasted almost as long as a very hectic session when Miss Ruth McKee finally defeated Miss Patty Jane Pocock 11-13, 6-1, 6-4.

In the ladies' doubles, Mrs. Wasson and Miss Patty Jane Pocock defeated Mrs. D. Clysdale and Miss Peggy Lawless 6-3, 7-6, 6-4. Miss Ruth Johnstone and Miss Agnes Dixon defeated Miss M. Duncan and Miss M. Lawless 6-3, 6-2. Weather permitting, Miss M. MacPherson and Miss A. Langley should play Mrs. R. Duncan and Mrs. L. Clark, and Miss Ruth McKee with Miss Jean Moore must play Mrs. B. Sedgewick and Miss B. Siscoe over the coming weekend or these matches will be scratched.

Sports Day By Day

(Continued from Page 6)

should be one of the most exciting tussles of the year....Manager Joe Cronin of the Boston Red Sox has certainly been demonstrating this season what a pinch-hitter should do when called upon. Five times during the campaign when Cronin has elected to bat for some one he has come through with a homer....Rudy York has hit eight homers so far this month....The Detroit slugger has a chance of beating his own mark of 1937 when he made 18 in August.

SCOTT'S SCRAP BOOK

—By R. J. Scott

COPYRIGHT, 1943, KING FEATURES SYNDICATE, Inc. WORLD RIGHTS RESERVED

Home Service

Look After Your Dog Well and He'll Be Happy

IRRESISTIBLE!

Who could resist a cute puppy such as this one? So many people love dogs but they don't know how to care for them. They either shower too much attention on them or neglect them unheedingly.

Every dog has the right to lead a happy life and it is up to his owner to see that he doesn't lead "a dog's life." If you love your dog, care for [illegible] the right way.

Our 32-[illegible] to care for [illegible] establish an [illegible] schedule for fe[illegible] about housebreaki[illegible] you want to train your dog. [illegible]ooklet gives you the simple rules as well as the intensive, for making your dog mind and do tricks. It includes nine easy dog tricks. It also tells how to keep your dog's coat clean, glowing and healthy.

If you are thinking of buying a dog and are not sure of what breed you want, be sure to consult the booklet. It describes the different dogs' temperaments and which are better for city life.

For your copy of HOW TO CHOOSE AND CARE FOR YOUR DOG send 15 cents in coins or stamps to the Peterborough Examiner Home Service. Be sure to write plainly your name, address, and the name of booklet.

Bethany News

Mrs. William Phillips was a business visitor to Lindsay on Tuesday.

Miss Ruth Rowland, of Toronto spent the week-end at her home here with her parents, Mr. and Mrs. Walter Rowland.

Miss Joey Lever of Toronto and a friend arrived in Bethany on Monday to visit her mother, Mrs. Charles Reynolds, and small sisters Peggy and Katherine.

Mr. and Mrs. Harry Spencer of Lotus were business visitors to Bethany on Monday.

Mr. and Mrs. Stevenson of Lindsay were Sunday guests of Mr. and Mrs. Charles Smith, Glengarry road.

Mr. and Mrs. William Cordingly of Toronto, Mr. and Mrs. Stamp and small daughter of Toronto, spent the week-end with their sister, Mrs. Lenard Driver and family.

Mrs. T. Purvis and grand-daughter, Mary Ferguson, of Cannington returned on Monday, after making an extended holiday with Mr. and Mrs. Stark, Front street.

Miss Doris Driver, Wilson street, was hostess for an afternoon lawn party at her home on Friday. Guests were her nieces and nephews from their farm home north of the village, and other small school companions. Those present were: Grace, Audrey, Bobby and Morris Driver, Dorothy and Bert Ginn, Joyce and Joan McGill of Montreal, Betty Waddell, Margaret Lowes, Olive, Morley and Levi McGill, Bobby Ryley and Jack Neal.

Erect Coal Shed

WINDSOR, Ont., Aug. 13 —(CP) —Add wartime concessions: Windsor City Council's public works committee has stretched building restrictions to permit erection of a tool and coal shed on Lincoln road in view of the difficulty in purchasing coal a binful at a time.

BARCLAY ON BRIDGE

WRITTEN FOR THE EXAMINER

By SHEPARD BARCLAY

"The Authority on Authorities"

TRY YOUR OWN SUIT

WHEN THE opponents' bidding, plus your own holding, makes you suspect that your partner had opened the bidding with either a pure psychic or at least a badly shaded bid, it is often best to lead your own pretty fair suit against their No Trump contract, especially if you have only a singleton of his. When you hold something better than a trick in high cards, it is likely your partner would lack adequate re-entries to bring in his suit, in which the declarer has indicated he has no particular fears.

North: ♠ 5; ♥ K Q 10 7 5; ♦ 8 4 2; ♣ J 10 3 2

West: ♠ A K 9 2; ♥ J 9 8 4; ♦ 7 5 3; ♣ A K

East: ♠ Q 4 3; ♥ A 6 3; ♦ A J; ♣ 9 8 6 5 4

South: ♠ J 10 8 7 6; ♥ 2; ♦ K Q 10 9 6; ♣ Q 7

(Dealer: North. Neither side vulnerable.)

North	East	South	West
Pass	Pass	1♠	1 NT
Pass	3 NT		

North led the spade 5, and thus helped the declarer, as this left him three entries to the dummy and eliminated any guess in the spade suit, the 10 falling to the A and a finesse against the J being virtually marked. It didn't take him long to plan. He saw four spade tricks and two in the red suits, plus maybe three or four in clubs. He scored the club tops, led to the spade Q and sent a club to North. Unfortunately for North, the latter now chose the heart K instead of a diamond return. The A took this, a second club was given up to North, and game was now sure, as the spade finesse worked after the diamond A won the return.

Defense of this hand would have been easy if North had opened his heart K, and South's 2 on it had caused a sound switch to a diamond, either at once if the declarer ducked the first trick or later, when North first got the lead from either a club or a heart. That switch would have destroyed declarer's entire timing, and would have been virtually obligatory, instead of to a spade, when the spade Q was seen in dummy in addition to the stoppers proclaimed by West's bid of No Trumps.

• • •

Tomorrow's Problem

North: ♠ 4 2; ♥ K Q 8 2; ♦ Q 9 8; ♣ K 7 6 2

West: ♠ 10 8 5; ♥ 10 7 4 3; ♦ K 10 4; ♣ J 10 8

East: ♠ A Q 7; ♥ A J 6 5; ♦ A 2; ♣ Q 9 5 4

South: ♠ K J 9 6 3; ♥ 9; ♦ J 7 6 5 3; ♣ A 3

(Dealer: West. North-South vulnerable.)

What is the soundest bidding of this deal?

Distributed by King Features Syndicate, Inc.

DAILY CROSSWORD

ACROSS
1. Infrequent
5. Mark of a wound
9. Paradise
10. Subtle emanation
11. Spills over
12. Snares
14. Sailor
15. Obtain
16. Neuter pronoun
17. Put forth effort
20. Tiny
21. To get back
22. Fish
23. Editor (abbr.)
24. State (abbr.)
25. Blithesomeness
26. Chum
27. Measure of land
28. A devil
30. Close to
31. Radium (sym.)
33. Portal
34. Squared stone
36. Mischievous person
37. Glossy materials
38. Columbium (sym.)
39. Distant
40. Past
41. Claw
43. Bird
45. Dispatch
46. Pitcher
47. Neat
48. Lairs

DOWN
1. Slackened
2. Worshiped
3. Twilled fabric
4. Type measures
5. Glutted
6. Short
7. Constellation
8. Swords
11. Cubic meter
13. Stairs
15. Jewel
18. Mend
19. Ducks
20. Stay
22. Dress
25. An explosion
26. To drop on water
28. Mandate
29. High-sounding words
31. Wardens
32. Incendiarism
34. Swiss river
35. To cause to rise, as dough
37. Covered with sand
39. Affectionate
42. Wreath of flowers
43. Color
44. Astonishment

Yesterday's Answer

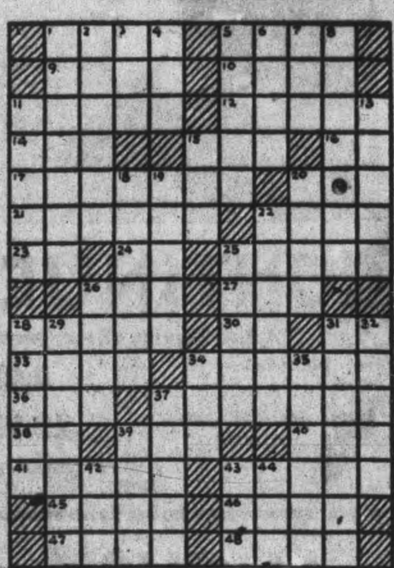

CRYPTOQUOTE—A cryptogram quotation

SEJC PAJCPAM QJRN KZ UYT-CE, CEYX HJNY VT KZ QYZDCE—HPZCYM-WVKYV.

Yesterday's Cryptoquote: THE GREATEST MEN MAY ASK FOOLISH QUESTIONS NOW AND THEN—WOLCOT.

Distributed by King Features Syndicate, Inc.

LI'L ABNER

—By Al Capp

HENRY

—By Carl Anderson

DONALD DUCK

—By Walt Disney

BLONDIE

—By Chic Young

MUGGS AND SKEETER

—By Wally Bishop

BRICK BRADFORD

—By William Ritt and Clarence Gray

TILLIE THE TOILER

—By Russ Westover

HAVELOCK

Council Finds Ice House In Poor Shape

HAVELOCK, Aug. 13 (ENS).—Attention was drawn to the dangerous condition of the ice-house owned by Mr. William Fraser, Belmont, at the August meeting of the Village Council on Monday evening by Councillors Sanderson and Martin, the Clerk is to notify Mr. Fraser to this effect.

Reeve E. W. Seeney presided over the Council meeting and those present were Councillors Leeson, Sanderson, Martin and Ketchen.

In the correspondence read, was a letter from Mr. V. J. McElderry, regarding the matter of W. Akins and S. Rylott and on motion by Councillors Sanderson and Martin it was decided that Clerk Puffer write Crown Attorney, drawing his attention to the fact, that the municipality was receiving no share of convictions under the Ontario Temperance Act and did not feel it should be called upon to pay fees, when action was placed against it.

T. P. Lancaster was present and requested the Council to take some action to obtain a share of coal for the citizens of the municipality, and on a motion by councillors Leeson and Ketchen, the Clerk was instructed to write the Fuel Controller and explain the situation.

Mr. Barak Hubel's offer of $10 for Lots 32, east side of Queen Street and Lot 19, West side of Concession street was accepted.

The Clerk was requested to prepare deeds to Harry Tinney for lots he purchased, also to Barak Hubel for the lots he is purchasing.

A request from the Ration Board for the use of the Town Hall for the distribution of No. 3 Ration Books on August 27 and 28, was granted, on motion by Councillors Martin and Sanderson.

The report of the Relief Officer was accepted and the account for 6.56 ordered paid.

On a motion by councillors Sanderson and Leeson, all the accounts were ordered paid, except that from V. J. McElderry and the Ration Board, until the amount is received from the Government.

General Accounts

W. J. Akins, salary and phone, $87.50; Non-Skid Paving Company material, $40.29; V. J. McElderry, fees, Akins and S. Rylott, $11.70; C.P.R. Co., freight on oil, $12.93; Imperial Oil Co., for repairing George Street, $61.00; Harry Tinney, cutting weeds, $9.00; Albert McGowan, cutting weeds, $21.00; J. J. Buchanan, street work $8.40; Local Ration Board, expenses for June $24.98; H. B. Puffer, part salary as tax collector, postage, phone, P.O.B. rent, etc. $52.90; J. A. C. Allan, account to date $2.21; George Davidson, sharpening picks, $1.00.

Council adjourned until September 13.

Marmora News

Miss Helen Nayler is visiting relatives at Lindsay.

Mr. Vernon Green of Ottawa is spending holidays at his home here.

Mr. and Mrs. J. French moved on Wednesday to Sine.

Frank Grant of the R.C.A.F., Guelph, spent the week-end at his home here.

Mrs. Zed La Fontaine of Tweed spent Thursday with her sister, Mrs. M. Clement.

Mr. and Mrs. Charles McInroy spent Tuesday in Peterborough.

Killed In Sicily

Lieut.-Col. Ralph M. Crowe, 32, officer commanding the Royal Canadian Regiment, who was killed in Sicily while leading an advance against a strong enemy position. He is a native of Guelph, Ontario.
(Photo by Blank and Stoller, Ltd.)

Ambulance Men In Action In Sicily

Canadian casualties on the battlefield north of Valguarnera received prompt and efficient attention from the well-trained men of the Royal Canadian Army Medical Corps. Here, medical orderlies administer preliminary treatment before taking the wounded men to field dressing stations.
(Canadian Army Overseas Photo)

Jake, Bill Flying Pals Inseparable Even In Death

By JOSEPH MORTON

AN AMERICAN BOMBER BASE IN SICILY, Aug. 13 — (AP). — They're talking here about a new immortal sergeant—a gunner who staked his life on his word.

He name was Jake. His passion was a battle-stained bomber in which he fought. His best friend was Bill, his pilot. I can't tell you their full names until their families are notified. Together they came out of the Mideast with the British 8th Army—from El Alamein to Tunisia to Sicily.

Almost every day Jake repeated this vow: "If Bill ever goes down, I'll go with him."

Yesterday, in the smoky skies over Eastern Sicily, he lived up to that promise.

A German cannon sent an explosive shell into the plane, killing the co-pilot and gravely injuring Bill. Jake left his gunner's turret at his friend's summons and flew the bomber while the other crew members bailed out. No pilot himself, Jake kept the ship righted while Bill tried to get free. The plane exploded with both still aboard.

The navigator bombardier, Lieut. Gabriel Dumont, of Skowhegan, Me., one of the three who safely bailed out, told this story:

"We were in formation, bombing Randazzo and had just finished the run over the city when the plane was hit by flak. Down below the bombardier's compartment I heard the shell strike—not much more than a thud. The interphone system went out.

"I started along the catwalk back to the pilot's part of the plane. The floor was wet and slippery with blood.

"When I got to the upper part of the plane I found it filled with smoke. Bill was flying it still.

"There was a hole 18 inches wide on the side of the cockpit. The co-pilot was slumped in the seat. The shell had entered under him, exploding almost between his legs. Both legs were severed and his stomach was ripped open. There was not enough left to put a tourniquet on. His clothes were blown off. A minute or two later he died.

"Bill seemed stunned, but was doing his best to keep the plane going. Some of the cables were cut and he had no aileron control. He was flying with only the elevators and a small rudder trim. No wonder we had cut out of formation.

"Bill's right leg was hit, but he refused first aid. He said we'd spin if he left the controls even 10 seconds. Then he called for Jake. I knew he was bent on getting the plane back. Bill crash-landed once in Alamein on nothing but the nose-wheel and tail-skid without damaging anything more than the prop. He thought he could do it again.

"Well, Jake came down from the turret and wedged himself in between Bill and the co-pilot. He took over the controls and was doing a pretty good job keeping us going. I gave him the heading back to the field, but it seemed impossible to turn the plane. Pretty soon we were heading straight for the sea.

"When we got close to the water Bill decided it was time to bail out. He gave the orders and three of us jumped. Before I hit I saw the plane crash offshore and explode. It went down in a hurry.

"The way I figure it, Bill was too stunned to make it. He may have been jammed in his seat. Jake went down fighting to keep the plane under control. His parachute was on the navigator's table behind him. I don't think he ever intended to leave without Bill."

Mice Moved In

ROCKWOOD, Ont., Aug. 13—(CP).—Poor church mice! The housing shortage seems to have reached even their small lives, causing them to take up abode in a cassock at St. John's Anglican Church here. Keith Hamilton put his hand into the cassock's pocket during last Sunday's service and found six mice quite at home there.

General Urges More Sacrifice

CAPE TOWN, Aug. 13 (CP)—Interpreting the voting of the people in the recent South African general election as evidence of a determination to carry on regardless of hardship or sacrifice, Prime Minister Smuts in a speech at Port Elizabeth said the stage had been reached when more would be demanded of the people of the Union. Humanity would demand from South Africa her contribution of universal suffering, said Gen. Smuts.

Referring to the sudden collapse of Mussolini's tyranny in Italy the prime minister said it was the direct result of the military and political programs of the United Nations. It was a calculated sequel to a well-conceived and brilliantly executed plan which had its political as well as military aspects.

"This astonishing and rapid development finds its origin in the victories gained in east and north Africa," said the Prime Minister. "They shattered the morale of the Italian army and the confidence of the people in Mussolini's leadership."

In reference to the native question Gen. Smuts urged the problem of native Africans should be tackled. "Do not think we shall succeed as a united European South Africa unless we can satisfy our consciences in our relations between black and white," he stated.

South Africa's Soldiers

Eleven hundred South African soldiers, many wearing the crusaders cross, emblem of Gen. Montgomery's 8th army, have arrived in Cape Town. Among them are engineers who have been away three years with the South African forces. The party also included 178 prisoners of war repatriated from Italy. All looked fit says Reuters and there were few grumbles about treatment by Italians.

The court of inquiry appointed by the department of defence to look into rioting by colored troops at Laingsburg, Cape Province, has found that the rioting was spontaneous and that no organized attack was made at any time upon Europeans as such or against property.

The court found that not more than 50 soldiers were involved and that their behavior was due to excessive drinking and to smoking dagga. Stricted enforment of military travelling discipline is recommended.

Features of Elections

Final election results are Pro-war 107, Herenidge (Nationalists) party, 43. The government majority includes 89 United Party representatives, nine labor, seven Dominion and two independent. Three members representing native voters are not included in these figures. Gen. Smuts has a clear majority over all parties of 28 and a pro-war majority of 64, excluding native representatives.

Main features of the election were: all members of the cabinet have been retained, all Africaner party candidates have been defeated, including N. C. Havenga. In Free State they lost to the Malanites (Nationalists) and in the Transvaal to the government. Speaker Ernest Jansen was defeated by 150 votes in Vryheid.

On behalf of the Nationalist party two attempts were made to obtain an interdict against counting of soldiers' votes on the ground of incorrect filling of voting papers but were dismissed. The number of votes affected was less than 200. The opposition claimed that 25 per cent of the soldiers' vote was accrued to them.

Canadian Chinese

Albert Mah, Canadian-born of Chinese parents, born in Prince Rupert, B.C., was a civilian pilot in air observer schools at Edmonton and Quebec, for Canadian Pacific Air Lines for two years. He flew east from Canada, and has been accepted by China National Aviation Corporation as a pilot to fly from India to Chungking. He hopes in some way as yet undisclosed to aid his mother and sister who are in Jap-held part of China.

Marmora News

Mrs. Percy Gray received a cablegram from her son, Sgt. Robert Gray, who is an original of the Hastings and Prince Edward Regiment, stating that he is in Sicily and quite well.

Mr. Walter McWilliams of Rochester, N.Y., and Miss Helen McWilliams of St. Thomas are visiting their sister, Mrs. Art Eggleton, and Mr. Eggleton and other relatives here.

Miss S. M. Ford and Mrs. R. Garbutt of Belleville are holidaying at Tipperary Hotel, Crowe Lake.

Sergt. Clare O'Neill of Petawawa is spending a few days with his parents, Mr. and Mrs. George O'Neill.

Week-end guests included Miss Joan Shannon and Mrs. Genevieve Hughes of the W.R.C.N.S., Toronto, with the former's parents, Mr. and Mrs. J. A. Shannon; Mr. and Mrs. J. Rambough and daughter, Carol Ann of Orillia, with relatives here; Tom Bedore of Belleville with his parents, Mr. and Mrs. Wilbert Bedore; Pte. William Prentice of Kingston with his parents, Mr. and Mrs. W. Prentice.

Mr. and Mrs. A. M. Jones, Mr. and Mrs. Ford Woodhouse, Mr. and Mrs. Maurice Barlow and Miss K. Gaffney are occupying Mrs. Dan Shannon's cottage at Crowe Lake.

After spending a furlough at his home here, Able Seaman Arnold Caldwell has returned to his station.

Mrs. Lillian Seeney and child of Toronto are visiting her mother, Mrs. Clara Hamilton.

Fewer Raid Victims

LONDON, Aug. 13 (CP).—Civilian air raid casualties in Britain during July were 167 killed and 210 injured, it was announced today.

LAKEFIELD

Council Clamps Curfew Law Over Village

LAKEFIELD, Aug. 13— (ENS).—After a debate of several months village councillors and Chief Garnet Samis solved the curfew problem and have instructed the chief to enforce it at 9:30 in the summer and 9 o'clock after November 1.

"This will save me a lot of trouble," commented the chief. "I have been getting a lot of arguments on this issue when it seemed that the village was unable to pass such a law. Now I'll clamp down."

Not Assessed

Councillor Dave Millar reported a prospective buyer for a lot and Clerk E. H. Northey in a check-up of the area discovered that three lots in the area of the desired property were not assessed. Members again mentioned the advisability of a reassessment.

Sid. Hutt appealed the decision on his pool room license and brought to light the fact that no license had been paid since 1937 and Clerk Northey produced the by-law which stated the first table was to be assessed $20 and each additional one $5 per year. There was considerable debate as to what should be done in collecting the arrears and Reeve Scriver decided the back taxes were uncollectable. Hutt was let off with a tax of $25 for this year, two tables being let go free on his plea of considerable less business.

W. C. Grant presented a new traffic by-law embodying all the latest Provincial By-Law additions and some of the Department suggestions. This received the sanction of the council and will go to the Department of Highways for final approval.

Speed Limit

Chief Samis reported complaints regarding speeding in the park and suggested a by-law setting a low speed limit there. On advice of W. C. Grant that a charge of careless driving could be laid without a by-law being passed the council ordered signs up showing speed of 15 miles per hour in that area, and instructed the chief to lay charges against culprits.

A bright note was introduced in the clerks report of a rebate of $173.73 on the street lighting.

Chief Samis reported labour very hard to get for weed cutting and stated one youth put on the mower did a very poor job but that the man doing the park was proving very satisfactory. He stated many citizens owning vacant lots had reported that they had tried unsuccessfully to get someone to cut the weeds.

Reeve Scriver requested the clerk to check on all tax arrears in an effort to get them settled as soon as possible, threatening tax sales in most flagrant cases.

Lease Lots

Clerk Northey reported two more lots leased in the park for cottages, the deal being made with Toronto men. This brings total to four for this year. The foundations for the buildings will be laid this fall providing the council sanctions the plans for the cottages.

Under this scheme the leasee pays $30 down to cover a lease at $10 a year. The fee is $10 a year after that and the lease is renewable every 10 years. Taxes must be paid on the cottages as well. Park revenue so far this year has been approximately $239. Several citizens who have had gardens torn up by numerous dogs complained and the council decided that dog owners must tie their dogs until September. Owners are to be notified.

The matter of painting the outside of the town hall was brought up and unanimously approved, the clerk being authorized to call for tenders, the interior will be done next year.

Accounts Passed

Accounts to the value of $900.57 were passed as follows on motion by Councillors Graham and Millar:

Township of North Monaghan, calcium chloride $140; G. Wanamaker, Hall lawn, $4.90; Lloyd Allan, streets, $2.45; Thos. Martin streets $5.60; Wm. Ruttle, streets $13.65; Albert Hopkins, streets, $7.35; Chief Samis, first half salary, $51.20; Martin Holland, park pillow cases 98c; S. J. Charlton, Lloyd's Insurance $14.00; Mr. T. Martin, park work $14.20; Chief Samis, last half salary $51.20; E. H. Northey, July salary, $50.00; Wm. Edwards sanitary fees $11.55, Bell Telephone, Hall $3.80, police $2.03, Wm. Ruttle, Hall $2.80, streets $29.40; Percy Hockaday, grading $3.50; Ernest Turl, Hall grass $1.05; E. H. Northey, Hall $11.20; park $1.25; Hydro Electric Hall, rk streets $142.01; William Watson, July, park salary $50.00; Garnet Samis, tent damage in park, $8.35; P. H. Darling $7.00; Wm. Edwards, sanitary fees, $14.30 Wm. Edwards, park, Hall, dump, $17.30; Roy Bullock, repairs $37.85, Porter Co., relief $30.00; F. L. Erskine, bulbs, Hall, $5.80; Chief Garnet Samis, car expenses, $10; Stan Richardson, spreading calcium chloride, $54.45.

Pembroke Woman Dies

TORONTO, Aug. 13 — (CP). — Miss Eliza B. White, a member of one of the most prominent families in Pembroke, Ont., died in hospital here yesterday. Her grandfather, the late Peter White, was founder of the town of Pembroke in 1828. Miss White had lived in Toronto for 28 years.

Houses Built Rapidly

EDMONTON, Aug. 13 — (CP).—Victor T. Goggin of Toronto, managing director of Wartime Housing, Limited, said yesterday completion of the construction program for 17,500 houses across Canada is in sight.

Canadians Make Friends In Sicily

German propogandists would have liked to have been able to tell the world that Allied treatment of Sicilian civilians was that of a swaggering conqueror. But such scenes as this completely shatter Axis hopes of a propaganda victory. Here, Cpl. H. Whitaker of the Royal Canadian Signals, of Winnipeg, Man., gives candy and biscuits to a Sicilian boy.
(Canadian Army Overseas Photo)

News Blackout Shrouds Citadel

QUEBEC, Aug. 13 (CP).—Pending the start of the Quebec conference proper, when Prime Minister Churchill returns and President Roosevelt comes here, a virtual news blackout has settled down over Citadel Hill and the Chateau Frontenac.

Those still conferring here, including the combined chiefs of staff of Britain and the United States and Prime Minister Mackenzie King who with a part of his Cabinet is administering the government from here, resist appeals for news as sturdily as the citadel stood off its attackers in the early days of its history.

Mr. King had a long private conference with the British Prime Minister Tuesday evening and yesterday the two met with their War Cabinets—the Cabinet War Committee in the case of Canada—for a three-hour discussion at which Mr. Churchill is reported to have given an intimate picture of the war as a whole and joined in discussion of the particular contribution Canada has made and will make in the future.

These conversations will be resumed later.

It is understood that top conferring officers from the United States have not yet arrived but that they may be expected to precede President Roosevelt and his immediate party.

There was no official news today, verbal or written, and there has been no official or even unofficial announcement from any responsible authority on the absence of any representation from Russia and China which, with Britain and the United States, make up the "Big Four" of the 30-odd United Nations whose destinies are the subject of the conference.

Today the correspondents were visited in their headquarters by a spokesman from the Wartime Information Board who was able to say only that "military conversations" are still proceeding within the closely-guarded Chateau; that the Canadian Prime Minister remained in Quebec; and that there has been no meeting of the Canadian cabinet war committee today.

Most members of the war committee of the cabinet who met with Prime Minister Churchill at Quebec yesterday are back at their offices in Ottawa today.

(The only two who did not return are Prime Minister Mackenzie King and Air Minister Power who represents a Quebec City constituency a report from Ottawa said.)

Labor To Vote

TORONTO, Aug. 13. — (CP). — [illegible]yees in three Ontario plants [illegible]ed in war work will vote next [illegible] to determine their collective bargaining agency, it was announced to-day.

Workers at the Fahralloy (Canada- Limited plant at Orillia will cast ballots on Monday, August 16, under the direction of Prof. Jacob Finkelman, Registrar of the Ontario Labor Court. The following day voting will take place at the Canada Machinery and the Galt Malleable Iron and Steel plants at Galt, Ont.

Education Fails To Curb Drink Traffic

ROSENEATH, Aug. 13 (ENS). — The highlight of the meeting of the United Church W.M.S. on Tuesday afternoon was an address by Mrs. A. J. Campbell on 'Stewardship.' Mrs. Campbell is the society's temperance and peace secretary, and before launching into her address proper she commented briefly on the work of her department. That education had failed to curb the drink traffic, that legislation might, provided we knew how to go about it, was the opinion of the speaker.

Peace she said was what we are all praying and working for, a complete and lasting peace, fair to all suffering humanity the world over. "Dare we hope that another year might bring into being the principles laid down by Churchill and Roosevelt," were the closing remarks on the subject.

Of stewardship she said, a steward is a loyal partner and trusted representative of an other. Stewardship must be practised in all activities of life; what it would mean in the business, industrial and religious world was well brought out in detail by Mrs. Campbell previous to summing up stewardship thus: God owns everything, He invites men to subdue the earth and possess it; man is a steward to administer his possession as a sacred trust, and stewardship of each life can only be judged by taking into account its highest possibilities.

The meeting was held in Mrs. Andrew Brown's home and the president, Mrs. R. Crego, presided.

During the business session it was decided to contact an outside speaker for the autumn thankoffering service, and a number of articles were brought in for the December bazaar. An interesting program consisted of a solo, 'More Love to Thee,' sung by Mrs. J. N. Blodgett, of Toronto, a guest of Mrs. A. Hill. Two readings, 'Her Son is Missing,' and 'A Word of Cheer' by Mrs. A. Halstead and Mrs. M. Davey, respectively; a song by little Mary Halstead and a current events contest by the president.

Afternoon tea was served by the hostess at the close.

Women May Be In

LONDON, Ont., Aug. 13 (CP)—Officials of the National Selective Service office here said yesterday a sixth compulsory transfer order may be issued by the Dominion government, more sweeping than the first five and possibly including women.

THRIFTY SHAVES
With Minora Blades!
Minora stands first among low-price blades—the keenest and best double-edge blade in its class. Try it and see for yourself.

CANADIAN DEPARTMENT STORES

CONTINUES SATURDAY

A Fine Showing of New Merchandise at Moderate Prices

New Fall Hats—Each 5.00
Silver Fox Trimmed Coats—Each 49.95 & 69.50
Misses' Box-Type Coats—Each 29.75
Misses' Sport Type Falls Coats— 22.50
Misses' Smart Fall Suits—Each 25.00

AUGUST CLEARANCE
CONTINUES WHILE QUANTITIES LAST
SHOP EARLY AND OFTEN
The C.D.S. Closes at 6 p.m. Saturdays

CANADIAN DEPARTMENT STORES

PHILIP MORRIS
ENGLISH BLEND CIGARETTES

Weather
Fair and cool

Evening Examiner
Peterborough

FINAL
CITY EDITION

VOL. LXXXVIII, No. 37 — PETERBOROUGH, SATURDAY, AUGUST 14, 1943 — ★★ — PRICE FOUR CENTS

GENERAL RETREAT STARTS IN SICILY

Fierce Fight Rages In Kharkov City

Germans Retreat Along 500-Mile Front

MOSCOW, Aug. 14—(AP)—The Red Army has battered its way into the streets of Kharkov from several directions and obtained a firm vice-like hold about that Ukraine steel centre, front-line dispatches said today.

To the north where Russian forces had piled on another offensive in the graduallly-developing summer campaign, two other German defence hubs, Bryansk and Smolensk, were menaced by the smashing of strong fortifications in the Spas Demensk sector.

In the central sector, the Red Army was reported to have advanced steadily along the railroad from Orel toward Bryansk and heavy fighting was reported at Karachev, only 28 miles from Bryansk.

The new offensive, near the western-most point in the Russian lines, was a two-pronged thrust north and south of Spas Demensk, 85 miles southeast of Smolensk.

Gain 13 Miles

The Russians said that one column had pushed 13 miles in the last three days to take the town of Pavolino, 73 miles from Smolensk. Other Soviet troops were 60 miles north of the city in the Velikie Luki area.

The advance was accompanied by what was described as a powerful artillery attack which shattered German defences and permitted the Russians to break through and capture 100 villages. More than 2,000 Germans were killed in the fighting, the communique said, and quantities of war material were captured.

Smash Counter

In the Akhtyrka sector northwest of the city, a German counter-attack was beaten back with heavy losses, the communique said. Hundreds of Nazi dead were left on the field and 26 enemy tanks were destroyed. In other sectors more than 4,000 Germans were killed in recent fighting, the Russians said.

The advance on Bryansk, the Russians said, was continuing steadily in the face of stubborn German resistance. They said the Red Army had developed its attack with infantry and tank units supported by planes.

More than 20 villages were taken in yesterday's fighting around Bryansk, including the district centre of Shablikino, southeast of the key town of Karachev.

British Ambush Jap Column

NEW DELHI, India, Aug. 14—(CP).—Land patrol action in which British parties ambushed and killed nine Japanese and air raids in which two locomotives and 40 railway cars were ripped apart by cannon and machine-gun fire in the Mandalay and Kyinguan areas of Burma were announced to-day by a British communique.

Hurricanes, dipping over the Mayu Peninsula in the Akyab sector bombed and machine-gunned many enemy hutments and sampans it added.

The patrol clashes occurred near Buthedaung and in the Chindwin river area.

Meanwhile Maj. Gen. Clayton L. Bissell, commander of the U. S. 10th Air Force, said that the Force had delivered 70 per cent. more tons of bombs on Burma last month than in June, despite the monsoon, "for which our people gained a profound respect."

Her Unlucky Day

SEATTLE, Aug. 14—(AP). —It wasn't Friday the 13th to Kathleen Aumen. It was her 10th birthday. Kathleen invited her playmates in yesterday to help her celebrate. One of the little girls found a small bore rifle on a table and pulled the trigger. The bullet struck and killed Kathleen.

Lt. Bob Hamilton Mentioned In Sicily Push

By ROSS MUNRO
Canadian Press War Correspondent

WITH THE CANADIANS IN SICILY, Aug. 3 (Delayed)—(CP)—Backing up the 200-mile push of Canadian infantry, tanks and guns, the Royal Canadian Army Service Corps did a superlative job of hauling thousands of tons of gasoline, ammunition and supplies to the frontline to keep the advance rolling.

Day and night, since landing a few hours after the assault troops, truck drivers, dispatch riders, jeep drivers, platoon, company and headquarters officers have worked with little sleep to ensure that the forward troops received what they needed.

In Canadian-made three-ton trucks which stood up magnificently to the pounding they've taken on terrible mountain roads, tireless R.CM.A.S.C. drivers have driven from 500 to 3,000 miles in the past three weeks. Despatch riders herding convoys up the line have gone just as far and done hundreds of long runs with messages.

The R.C.A.S.C. and "Q"—Quartermaster—organization has been the behind-the-front mainstay of the Canadian advance.

Commander of the Divisional R.C. A.S.C. is a Calgary Lieutenant Colonel. Headquarters officers include Maj. Lou Diehl, Hamilton, Ont. They were closely linked with "Q" branch of divisional headquarters headed by a London, Ont., and Montreal Lieutenant Colonel.

The quartermaster branch of headquarters gets the front-line requirements for gasoline, ammunition and supplies and the R.C.A.S.C. gets them up from the base.

One of the companies doing these tremendous hauls through rougher country than on any other part of the front is commanded by Maj Bob Robarts, London, Ont.

With the Colonel, I went around the forward R.C.A.S.C. companies and dumps, talking to officers and drivers who have worked themselves close to exhaustion to maintain the advancing troops so well.

Needed Water

After a bridgehead was established shortly after dawn of July 10, R.C. A.S.C. vehicles began to come ashore with supplies and trucks immediately followed up the infantry and tanks. Gasoline got top priority, then came ammunition. The assault troops had taken ashore 24 hours' rations and so the R.C.A.S.C. didn't have to truck food forward until the second day. But water had to go up right away.

Only a small number of vehicles were available at first but gradually more were landed to keep supplies going to the front which was moving 20 to 30 miles ahead daily.

After the Canadians passed the coastal plain and got into the hills and mountains of central Sicily the R.C.A.S.C. job really got tough.

Every officer I spoke to praised the drivers, many of whom went four, five and six days without even taking off their boots. They grabbed sleep in their trucks while spare drivers spelled them off. Some round trips from the front to the base and back were 250 miles at some stages of the advance and they took 17 hours of steady going.

At the front and the base they generally got hot meals while main-

LT. BOB HAMILTON
(Continued on Page 2, Column 3)

Gordon Says Prices On Increase

Advises Citizens To Co-operate Or Face Inflation

TORONTO, Aug. 14.— (CP). — Donald Gordon, Prices Board chairman, said to-day that wartime controls are losing the active public support they receieved under the stimulus of possible defeat in the war.

"The cold fact is that we are not succeeding in holding down these costs (which lead to inflation)," Mr. Gordon said in an address prepared for delivery before a luncheon meeting of the annual convention of the Canadian Weekly Newspapers Association.

Asking that newspapers continue to stress the need of maintaining controls to prevent wartime inflation, the Board chairman said that if he were summarizing the present situation it would be thus: "The world war front looks promising and our home war front is far from happy."

Public Let Down.

When there was the prospect of possible defeat or at least a long-delayed victory, controls had active public support.

"Everybody now is thinking of victory and a great deal of wishful thinking is being indulged in about an early peace, with a quick abandonment of wartime restriction," he contued.

"Unfortunately, this let-down of public support comes at the very moment when the need for control is more vital than ever. The cumulative effect of shortages of civilian supplies and raw materials, machinery and manpower is exerting more pressure now than at any time since the begining of the war.

"Many people fed-up with restrictions and controls are tending to let selfishness rule their judgment, forgetting that in so doing they not only weaken the drive needed for the knock-out punch to our enemies, but as well they risk losing the benefits they have achieved by their forbearance and co-operation up to the present time."

Labor Wants More

Mr. Gordon said "pressures" were making themselves felt on every side, and he referred to them as follows:

1. "Labor is militant and demanding wage adjustments all along the line. Notwithstanding the wage ceiling many thousands of wage increases are being demanded, and as one wage adjustment after another is made it is reflected immediately in the costs of production, which, in turn, means the pressure on the price ceiling is rapidly becoming insupportable.

2. "Food prices are creeping steadily upwards as the agricultural industry insists upon, and obtains, higher prices under the emergency of curtailment of essential supplies."

3. "With few exceptions business and industry keep their eyes on profit margins and jealously protest any move to limit or control them.

"Others traffic illegaly to get more than their legitimate share of available supplies. Generally speaking, our courts deal leniently

GORDON SAYS
(Continued of Page 2, Column 2)

Safety Device

NEW YORK, Aug. 14 (AP). —No longer will Chief, Dalmation dog-mascot of fire engine company 20, fall off the truck and have to run the rest of the way to a fire. Chief bounced off the truck so many times that firemen built a special cab on the running-board to keep the dog on the truck.

17 Canadians Shoot Down 220 Axis Planes

Written For The Canadian Press by Flt. Lt. Basil Dean, R.C.A.F.

LONDON, Aug. 14.—(CP).—Seventeen Canadian fighter aces of the present war have accounted for more than 220 enemy aircraft.

They flew in operations ranging from Dunkirk and the Battle of Britain to the Sicilian campaign. Between them they have won at least 34 decorations for gallantry.

Early in the war a young Canadian fought his way into "ace" category. He was Willie McKnight, a pilot officer in the R.A.F from Calgary, who flew in the famed "all-Canadian" squadron led by Wing Cmdr. Douglas Bader, D.S.O. who was then a squadron leader.

Over Dunkirk and in the Battle of Britain McKnight destroyed 16½ enemy aircraft and won the D.F.C. and Bar. He was reported missing following one of the early R.A.F. Sweeps over France.

With him in those early days flew another Canadian, Sqdn. Ldr. P. Stanley Turner, D.F.C. and Bar, of Toronto, who is also in the R. A.F. Turner, now leader of the City of Windsor Spitfire squadron in Sicily was a Flight Commander in the "All-Canadian" squadron when Bader commanded it. He now has a total "bag" of 14 enemy aircraft destroyed.

Served in R.A.F.

During 1941, before air training plan graduates had the opportunity to pile up big scores, a third Canadian in the R.A.F. Sqdn. Ldr. E. F. J. Charles, D.F.C., and Bar of Lashburn, Sask., was achieveing a big reputation. At the most recqent count Charles had destroyed 13 enemy aircraft. He is still flying on operations.

The furious air fighting over Malta during 1942 gave great opportunities to crack fighter pilots and it is known now that 25 per cent of all fighter pilots on the island during its great bombing ordeal were Canadians. Several achieved outstanding records.

Malta Theatre

Leader of them all, of course, is FO. George Beurling, D.S.O., D.F.C., D.F.M. and Bar, of Verdun, Que. He has 29 destroyed.

A remarkable ace of a different kind was Sqdn. Ldr. R. C. (Moose) Fumerton, D.F.C. and Bar of Fort Coulonge, Que. A night fighter pilot he destroyed 13 enemy aircraft, all during darkness.

Wing Cmdr. Mark Brown, D.F.C. and Bar of Glenboro, Man., who was killed in action in Africa early last year, had destroyed 18 enemy aircraft when he gained the Bar of his D.F.C. His total is known to be more than 20.

Sqdn. Ldr. R. W. (Buck) McNair, D.F.C., and Bar, of North Battleford, Sask., has a score of 12 destroyed.

17 CANADIANS
(Continued on Page 2, Column 4)

Austrian City Bombed First Time

American Planes Flatten War Industries

LONDON, Aug. 14 — (CP). — American heavy bombers, striking deep into Hitler's hitherto almost unreachable southeast European war industries, yesterday attacked Wiener Neustadt 30 miles south of Vienna in former Austria, a Middle East communique disclosed today.

It was the first time since September, 1942, when Russian planes bombed Vienna, that Allied bombs had fallen on Austria.

There were few details of the attack, beyond the statement that factories, an assembly plant and hangars had been hit.

The announcement from Cairo did not reveal the base from which the heavy assault was made, but the long-range planes could have dealt the blow from Cap Bon, 800 miles from Wiener Neustadt, or from airfields of Cirenaica, 1,100 miles away.

The heavy raids coincided with other shattering blows dealt yesterday on Rome by American heavy bombers, and followed up heavy overnight attacks by the R. A.F. and R.C.A.F. on Milan and Turin in Northern Italy and a raid by Mosquito bombers on Berlin.

The Saturday Italian communique, broadcast from Rome and recorded by The Associated Press, said that 218 persons were killed and 570 injured in yesterday's heavy bombing of Rome's railway facilities.

An Italian underground radio urged Italians to overthrow the Government of Premier Pietro Badoglio quickly and stop such raids as yesterday's.

"The destruction of our towns as proved by yesterday's raids is the bill we Italian people have to pay for this stubborn blindness," the broadcast said.

The R.A.F.-R.C.A.F. night attack on Milan and Turin, carried out while speedy mosquito bombers were smacking Berlin, was officially described as the heaviest of the war on Italian objectives.

The Rome radio said the British and Canadian airmen over Milan used a new type of incendiary bomb containing about 15 gallons of an inflammable liquid and "to these the worst destruction by fire must be ascribed."

In the Rome raid, the American precision bombers flying in waves showered explosives on the San Lorenzo and Littorio railway yards—the same targets partly wrecked in the first Rome attack July 19.

Without a Loss

Some 40 and 50 enemy fighters rose to the combat, but the Americans poured more than 500 tons of bombs on their targets and returned to their African bases without loss of a plane.

As in the first raid, the airmen were carefully instructed to avoid religious or historic landmarks in the Eternal City.

(The Swiss Telegraphic Agency relayed a dispatch saying the Church of Our Lady of Lortte was reported badly damaged.)

The Rome radio claimed places

AERIAL BLOWS
(Continued on Page 14, Column 4)

Messina Strait Is Under Fire From Navy, Airforce Blockbusters Smash Ships

ALLIED HEADQUARTERS, North Africa, Aug. 14 — (AP). — Pelted by everything from blockbusters to machine-gun bullets from the air and artillery fire from the sea, the German army has begun a full-scale evacuation in an effort to save as much material and manpower as possible from the wreckage of Sicily for the battle of Italy. With their centre caved in by the Allied capture of Randazzo, north of Mount Etna, the Germans put their evacuation machinery into full swing, it was announced to-day. They were retreating behind a strong rearguard which fell back rapidly in front of victorious British and American infantry attacks.

Sweeping to within 34 miles of Messina in virtually all sectors, the Allies captured Piraino on the north coast, Floresta in the central sector, and Riposto, Giarre and Milo on the east coast.

Scramble to Escape

An Allied commentator, confirming previous field reports of the German withdrawal, said there no longer was any question but that the Germans' sole aim was to escape to the Italian mainland with as many troops and as much equipment as possible.

Allied aerial reconnaissance showed that ships crossing the narrow, bomb-tossed Messina Strait were arriving empty and departing loaded.

The Strait was under constant fire from British light warships and coastal craft and from the fleets of Allied bombers shuttling back and forth through that "Flak Alley" with their loads of 2,000-pound blockbusters and cannon and machine-gun ammunition.

R.A.F. and Canadian Wellingtons dropped two-tonners on ports on both sides of the strait and laid strings of them along the beaches where enemy infantry was seen wading to the boats.

The overall picture in the narrowing Messina bridgehead began to resemble the German collapse at Cape Bon in Tunisia last May, but with this chief difference: the German retreat was orderly and a weary German rearguard was offering a fierce covering resistance.

But the British and American infantry was stabbing in and making inroads, particularly in the central sector where the fall of Randazzo had made the whole area untenable.

It appeared doubtful if the enemy would be able to extricate his heavy equipment and get it across the strait, despitte the employment of every delaying device known to modern warfare.

As they near the coast the Allied troops probably will come under the batteries of 15-inch shore rifles erected on the Italian mainland to beat off Allied warships and lay down a curtain of steel before the evacuation operation.

These giant guns, throwing 2,400-pound shells a distance of 20 miles, have been in action, and naval reconnaissance indicated that there were several groups of them near the Italian toe.

"The battle of Sicily is not quite over, but those boats I saw today are the enemy's admission that we have won it," said the commanding officer of an R.A.F. photographic squadron.

Although met by a hail of anti-aircraft fire the Allies lost only four aircraft in all operations yesterday. They accounted for 10 enemy planes.

China Smiles—After Six Years Of War

A picture made at a reception held by Generalissimo Chiang Kai-Shek in Chungking, July 21, 1943, showing the Generalissimo smiling benignly at a young Chinese war orphan who shyly returns the smile. And after six years of war!

U.S. President Reiterates Atlantic Charter Pledges

WASHINGTON, Aug. 14—(AP).—President Roosevelt, declaring the Allies now "stand upon the threshold of major developments in this war," reaffirmed his belief today in the Atlantic charter pledges to establish world freedom.

In a formal statement commemorating the second anniversary of the signing of the charter, the President said the Allies are determined to gain "total victory" over the Axis and recognize as enemies not only Germany, Italy and Japan, but all "forces of oppression, intolerance, insecurity and injustice."

His partial statement follows:

Today, on the second anniversary of the signing of the Atlantic charter, I would cite particularly two of its purposes and principles on which we base our hopes for a better future for the world.

First—Respect for the right of all peoples to choose the form of government under which they will live. When the Atlantic charter was first signed, there were those who said that this was impossible of achievement. And yet, today, as the forces of liberation march on, the right of self-determination is becoming once more a living reality.

Second—World-wide collaboration with the object of security, for all; of improved labor standards, economic adjustment and social security.

We are now fighting a great war. We fight on the side of the United Nations each and every one of whom has subscribed to the purposes and principles of the Atlantic charter.

Today, we stand upon the threshold of major developments in this war. We are determined that we shall gain total victory over our enemies, and we recognize the fact that our enemies are not only Germany, Italy and Japan: they are all the forces of oppression, intolerance, insecurity and injustice which have impeded the forward march of civilization."

Allies Storming Salamaua Base

ALLIED HEADQUARTERS, THE SOUTHWEST PACIFIC, Aug. 14—(CP)—Much of Salamaua, Japan's vital air base on northeastern New Guinea, lay in smoking ruins today, devastated in 45 minutes yesterday by 177 tons of bombs dropped from Allied heavy bombers.

Debris littered the waterfront of the one-mile long Isthmus on which Salamaua juts into the Huon Gulf. The big airdrome, two miles inland, was the scene of widespread damage. Chinatown and the village of Kela, which faces Salamaua across a bay, were covered with dust and smoke.

Whether this Friday, the 13th, raid presages capture of Salamaua by American and Australian jungle troops, now only five miles to the south at Bobdubi, remains to be seen.

Salamaua, which the Japanese occupied in January, 1942, is only 150 miles south and west of Japanese-held New Britain.

EXTRA!

TORONTO, Aug. 14—(CP)—Premier Nixon said today his Liberal government will resign next Tuesday and Lt. Col. George A. Drew, Progressive Conservative leader will be sworn in as Premier the same day.

Huns Will Not Surrender In Italy

Sicilian Campaign Gives Germans Fighting Chance To Reach Home

By DEWITT MACKENZIE
Associted Press War Analyst

We have in Sicily the seemingly paradoxical spectacle of the Germans battling to a bloody finish against the Anglo-American advance, whereas in the vastly important struggle for Tunisia—Hitler's last toe-hold in North Africa—the Nazis surrendered wholesale when cornered.

It is suggested by some writers that this reversal of form in the German ranks is due to recognition that the Reich now is in dire peril and must be defended to the death, whereas the Nazis troops in Tunisia didn't regard that zone as vital to the Fatherland.

Different Answer.

Having seen the Boche in operation in two wars, I don't believe that's the answer to the phenomenon in Sicily. Rather I think that General Montgomery gave the key when he remarked to me in North Africa last December:

"The German is a good soldier and will fight, though I believe it is true that once you get him down he cracks up."

As I see it the Germans quit in Tunisia, not because that country wasn't vital to their master but because they realized that continuation of the struggle was equivalent to suicide. They had no hope of beating the Allies and they had no hope of escaping from the trap into which they had been pushed.

Fair Chance

The situation in Sicily, however, is quite different, despite the fact that the Boche know they haven't a whisper of a hope of holding the island. While they fully recognize that they must "abandon ship," they undoubtedly believe, (1) that they have a fair chance of pulling off a Dunkerque and escaping to the mainland (in fact some of them already have made the bloody passage of Messina Strait), and (2) that once they are on the mainland they will ultimately be able to join the German troops which are holding the line of the Po River in Northern Italy in force.

In short, the German soldier doesn't look on the Italian adventure as suicidal, despite the fierceness of the struggle. That doesn't necessarily mean he thinks the Fatherland is headed for victory. He may or may not believe that. However, he probably thinks—and not without reason—that he has a chance of fighting his way back into German and coming through the war alive.

Think Of Home

The same psychological reaction undoubtedly inspires the Nazis who are fighting so fiercely against the onrushing Reds in Russia. The Hitlerites know that they have a chance of getting back home.

So far as concerns the Italian situation, even if the Badoglio Government should surrender and the Allies are able to overrun the lower three-quarters of the peninsula rather easily, there still must be a terrific fight along the defences of the Po, if the Allies choose to force the issue. And behind the German army of the Po there is the great Brenner Pass for retreat in to the Reich.

This characteristic of the German folding up "once you get him down" is something to keep well in mind these fast-moving days.

The Weather

Peterborough Temperatures:

Today:
Night low..66 Noon 75
Yesterday:
Highest....81 Lowest....66
One year ago:
Highest....84 Lowest....67

Weather Forecast

Georgian Bay — Fresh winds; fair to-day and Sunday; a little cooler to-night.

Lower Lake Region — Fresh winds; fair to-day and Sunday; a little cooler to-night.

Ottawa and Upper St. Lawrence Valleys— Fresh winds; fair and a little cooler to-night and Sunday.

Allies To Confer In Russia

Diplomats Will Keep Stalin Posted

LONDON, Aug. 14 — (CP). — British and American statesmen are expected to visit Russia within the next few weeks, the Daily Telegraph said to-day, asserting at the same time that there is no misunderstanding between Great Britain, the United States and Russia.

On the contrary, the Daily Telegraph said, "close collaboration is being maintained with Moscow" on all phases of Allied war policy. The newspaper did not identify the British and American representatives who would go to Moscow possibly after the Churchill-Roosevelt war strategy conference.

While some newspapers expressed disappointment that Premier Stalin had not been invited to the Quebec meeting, others maintained it was perfectly logical, in asmuch as it was believed that one of the main topics on the agenda would be the situation in the Pacific, in which Russia as a neutral could not be exepected to take an active part.

The News-Chronicle said flatly that while stalin was not invited to Canada the Kremlin had been asked to participate in a three-way conference at a more convenient place but had "found it impracticable at the present time."

Farm Labor State Desperate

Forecast Next Year's Crop Greatly Reduced

TORONTO, Aug. 14. — (CP).—The monthly crop report of the Ontario Department of Agriculture to-day said the labor situation on Ontario farms "is becoming more acute and is described by some as 'desperate.'"

The situation has been aggravated by the late season, periodic rains and heavy hay crops, said the report, adding that care of hoe crops and many other farm jobs are being neglected.

"Women and children are taking the place of men. Farmers and their families, in many instances, are becoming weary and are determined to cut down production accordingly next year. Farm commandos have assisted to some extent with seasonal work in areas situated adjacent to urban centres."

Yields of wheat are disappointing and the grain is shrunken, the report said, while "reports indicate that production of spring grain in almost every county and district is likely to be much less than last year."

Pastures were better than average but have lost much of their feeding value due to maturity. While milk production dropped considerably, the decline was not as great as in previous years.

PLANS COMPLETE AT QUEBEC FOR MOMENTOUS WAR CONFERENCE

Staff Chiefs Arrive For War Talk

Eden Expected To Take Part At Later Date

By C. R. BLACKBURN
Canadian Press Staff Writer

QUEBEC, Aug. 14 (CP) — Combined Chiefs of Staff of the United Kingdom and the United States are here today to prepare for the momentous sixth war conference of Prime Minister Winston Churchill and President Franklin Roosevelt.

The American section arrived late yesterday.

How soon the two leaders will be here has not been revealed but Mr. Churchill is expected back from the United States soon and President Roosevelt is expected either to accompany the British Prime Minister or follow closely after.

In the Chateau Frontenac, conference headquarters, the Chiefs of all the armed forces of the two major democracies today began their work together—planning what may mean new and crushing blows for the Axis powers in Europe and in the Pacific.

Secrecy of their actions and their movements, except for dribbles of news from press officials, is being maintained as in the case of all conference activities since the commandeered Chateau was closed to press and public last Monday.

Last night there was speculation that one more prominent British political figure may arrive before the actual Churchill-Roosevelt confenence begins—Foreign Secretary Anthony Eden.

There was no official confirmation but one conference spokesman said there are "some odds" he will come.

The United States chiefs of staff who arrived late yesterday afternoon were Admiral William D. Leahy, United States Navy, Chief of Staff to President Roosevelt; General George C. Marshall, Chief of Staff, United States Army; Admiral Ernest J. King, Commander-in-Chief, United States Fleet; and General H. H. Arnold, Commanding General, United States Army Air Force.

With them were Gen. Brehon B. Somervell, Chief of United States Army Service Forces; Brig. Gen. John R. Dean, secretary to the United States Chiefs of Staff; and Capt. Forrest Royal, United States Navy, deputy secretary.

They were met by Lit.-Gen. Kenneth Stuart, Vice-Admiral Percy W.

STAFF CHIEFS
(Continued on Page 14, Column 2)

OBITUARY

MICHAEL CROUGH.

The largely attended funeral of Michael Francis Crough was held in Toronto on August 10 from St. Anselm's Church to Mount Hope Cemetery. The requiem mass was sung by Rev. Father Maloney, his cousin, and he also performed the graveside service.

The flowers and spiirtual tokens showed the esteem in which he was held by his many friends in Toronto and Peterborough.

Born in Ennismore he was a successful farmer, later retiring to Peterborough and then going to Toronto.

He leaves to mourn his loss his widow, Caroline Moher, and seven children, Clarence, Vera, Cecil, Mona, Mary, Carrie and Blanche; one sister, Mrs. W. Moher, Toronto, one brother Edward Crough of Peterborough.

The pall-bearers were his four sons-in-law: Henry J. Murphy, Arthur E. Guy, Joseph E. Brioux, Leonard E. Dore, Harry J. Moher (nephew), and Joseph O'Rourke.

GENERAL INSURANCE

THE Halifax Insurance Co.
"Canada's Oldest Insurance Company"
CLEGG & McCLELLAN
All Classes of Insurance.
142 Simcoe. Phone 8251

STAN DARLING
Insurance
Fire, Auto, Accident and Health, Plate Glass, Liability and Life.
346 WATER ST. PHONE 8884

T. MARK & SON
General Insurance
360 WATER ST.
Phone 5425

INSURE IN SURE
INSURNCE
C. J. RAY
418 Water Street Tel. 4142
Fire, Automobile, Sickness and Accident, Plate Glass, Liability, Life, Etc.

Two Views In Catania After City Fell To Allied Might

Sicilian residents of Catania are shown (TOP) clapping their hands in welcome as Allied troops, British and Canadian, rolled into Catania after the stubbornly defended city had fallen. BELOW, Axis prisoners taken in the battle clear away rubble from streets of the battered city. Radiophoto from Canadian Army Film Unit, via U.S. Signal Corps and W.I.B.

2 Belmont Men Wounded

HAVELOCK, Aug. 14 — (ENS). —Two soldiers from Belmont Township, Pte. Delbert Barker and Sgt. Vincent Fitzpatrick, have been reported wounded in action during the fighting in Sicily, and both were serving with the Hastings and Prince Edward Regiment.

Pte. Delbert Barker, 22, is the son of Mr. and Mrs. Garton Barker of Belmont. He enlisted on May 8, 1942, with the Prince of Wales Rangers, and stayed with the until Rangers, and stayed with the unit until he went overseas in September of 1942. Shortly after his arrival, he transferred to the Hastings-Prince Edward Regiment and his parents received word that details regarding his wounds would follow.

He was raised and educated in Campbelford as a boy, and before enlisting he was employed at the Woollen Mills here.

Sgt. Vincent Fitzpatrick, 32, is the son of Mr. and Mrs. Perry Fitzpatrick of Cordova, and details regarding his injuries are not yet available.

Enlisting September 4, 1939, in the Hastings-Prince Edward Regiment, Sgt. Fitzpatrick trained at Madoc and Picton, and went overseas in 1939 with the 1st Canadian Division. He has lived in Cordova all his life, and before joining the Army he worked at the Cordova Mines.

MORE ABOUT—

Gordon Says

Continued from Page 1

with offenders against wartime controls, conveying the impression that such offences are an understandably human weakness which ought not to be punished too severely.

"I say definitely that inflation is no imaginary condition — we have all the circumstances and pressure which create inflation right here—now!

"We must fight tooth and nail to prevent these pressures being translated into a price inflation. We are in the greatest possible danger of failing to do so."

Seeks Press Support.

Declaring that the state of public morale was largely in the keeping of the press, Mr. Gordon said that he believed too much emphasis was placed on the "burdens, dislocations and so-called sacrifices of war." The majority of Canadians living at home were better off than they ever were before the war. None of the horrors of conquest had been visited on Canadian homes.

"We cannot afford in wartime to be sentimental and soft-headed," he said. "Yet every report of a shortage, temporary or otherwise, becomes front page news and everyone rushes around to blame this person or that person for stupidity or lack of foresight, and so on."

He did not suggest the press refrain from criticism, for "plenty of situations" badly needed such a stimulating and cleansing force. The news on the home front should not be looked at as much through peacetime spectacles, "and it should be possible to get a better wartime perspective in regard to certain reports and criticisms."

The press should explain that orders and regulations are expedients arising out of emergencies beyond control, and the devices used could not remove the emergency but only ease and equalize its impact on all.

BUT SO FAR AWAY

The diameter of the moon is 2,160 miles.

Peterboro Soldiers To Get Cigarettes

At the soldiers cigarette bingo held in Legion Hall on Friday night the following names of Peterboro soldiers serving overseas were drawn out of the box. Each soldier will be sent a carton of 300 cigarettes.

Pte. J. Allan, Pte. F. A. Brand, Lieut. Gordon Clarke, LAC. J. F. Cupoli, Gnr. W. B. Clark, L/Cpl. G. Collins, Gnr. T. W. Dixon, Sgt. Pilot A. B. Harle, Pte. G. K. Johnstone, Gnr. H. Martin, Major H. G. Mason, Gnr. S. Montgomery, Pte. J. G. Pruner, Pte. M. Packenham, Sgt. L. D. Pugh, Pte. A. E. Read, Spr. E. Sullivan, Drv. W. G. Saunders, Rflm. W. J. Spenceley, Sgln. R. C. Thirnbeck, Trpr. A. Young.

MORE ABOUT—

Lt. Bob Hamilton

Continued from Page 1

tenance crews went over the trucks.

On the way up the line, the R.C. A.S.C. companies in addition to gas and ammunition carried medical supplies and mail, which is beginning to reach the front now, as well as reinforcements for frontline units.

On the way back to bases the trucks haul salvage like gasoline tins and ammunition boxes, give lifts to minor wounded and take back mail and also carry prisoners of war. It's a round-the-clock business.

Peterborough Officer

R.C.A.S.C. personnel also are driving Canadian ambulances. Troop carrying has been another R.C.A. S.C. task. Several times Maj.-Gen. G. G. Simonds had to move thousands of troops 20 or 30 miles in quick time and called on the Service Corps.

Getting up shells for the barrages is one of the most laborious jobs and in one company doing most of this work is Lieut. R. M. Hamilton, Peterborough, Ont.

I talked to ammunition truck drivers, including L. Cpl. Albert Greeman, Woodstock, Ont., and Pte. Edwin Tooker, Brantford, Ont. They said the worst featureof the whole job was the clouds of dust on the roads.

Robarts' group concentrates on bringing up rations but becomes a general clearing house for the division, handling mail bags, transport of prisoners and reinforcements, and practically anything else that crops up.

I met some of the hardest driving despatch riders including Cpl. Harry Pickles and Pte. Dan McDonald, both of London, Ont., who had gone more than 2,080 miles in less than three weeks.

The senior N.C.O. of the company is Sgt. Maj. Gordon McWaine, London, Ont., and one driver is Pte. Joe Goegan, Ingersoll and Port Colborne, Ont.

R.C.A.S.F. fitters are an important cog in the organization for they are frontline garagemen, keeping the vehicles going. The drivers themselves do a lot of maintenance. Among fitters here is Pte. Norman Henderson, Windsor, Ont.

With Allied air superiority the roads are not attacked very frequently by enemy aircraft and convoys have had a comparatively safe time. Not a truck has been lost through enemy action.

Italians In London

LONDON, Aug. 14—(CP). —The Daily Herald said to-day that Professor Gastano Salvemini of Harvard University and Count Carlo Sforza of New York City, two leaders of the Free Italian movement in the United States, had arrived in London with a few other Italian exiles.

CAMPBELLFORD

Visiting Team Defeats Bowlers

CAMPBELLFORD, Aug. 14. — (ENS). — Stirling players bested Campbellford in a jitney tourney staged here last night when twenty players from the neighboring town came over for an evening of bowling. The visitors took home five of the eight prizes offered by the local club, which also entertained them to a lunch at the conclusion of the evening.

Before the tourney was begun, a spider was called and this was won by Mrs. M. B. Sayers of Campbellford. Winners of the ladies' prizes were Mrs. L. B. Glover, Campbellford 27; Mrs. W. Whitty, Stirling, 26; Mrs. Burgiss, Stirling, 26; Mrs. W. S. Wiggins and Mrs. J. D. Mills, both of Campbellford, tied with 23, and the former won the draw. Men prize winners were Bill Whitty, Stirling, 32; Earl Fox, Stirling, 29; Dr. Helliwell, Stirling, 28; L. B. Glover, Campbellford 28.

The twenty visiting players plus 28 local members made up a total of twelve rinks and President W. A. Kingston presented the prizes, following which W. T Elliott, president of the Stirling Club, responded briefly.

MORE ABOUT—

17 Canadians

Continued from Page 1

Most successful R.C.A.F. Spitfire pilot over Malta was Flight Lt. Henry Wallace McLeod, D.F.C. and Bar of Regina, with a score of 13 destroyed at the time he left the island.

Flt. Lt. F. E. Jones, D.F.C., of Cloverdale, B.C., destroyed seven over the island.

In Malta Flt. Lt. L. Gosling, D.F.C. and Bar of Battleford, Sask., began piling up a score towards the end of the campaign and his total at the time of his second award stood at 10. He now is missing.

Sqdn. Ldr. V. C. Woodward of Victoria, B.C., a Canadian who joined the R.A.F. in 1938, has destroyed 20 enemy aircraft and now holds the D.F.C. and Bar.

Another ace is George Hill of Pictou, N.S., who is fighting in Sicily at the head of a R.A.F. fighter squadron. His score at the last count was 13 destroyed.

Wing Cmdr. James E. Walker, D.F.C., and two bars, of Edmonton, is the only member of the R.C.A.F. to be awarded the D.F.C. three times. He led a R.A.F. Spitfire squadron in the North African campaign and accounted for 10½ enemy aircraft destroyed.

Also in the North African campaign was Flt.-Lt. J. F. Edwards, D.F.C., D.F.M., of Battleford, Sask., whose record at the time of his D.F.C. award stood at eight enemy aircraft destroyed.

Top-scorers of the R.C.A.F. wing in Britain are Sqdn. Ldr. Hugh Godefroy, D.F.C., of Toronto, the squadron commander, who has six to his credit, and Flt. Lt. H. D. Macdonald, D.F.C., also of Toronto, who has destroyed eight.

Probably the most brilliant fighter pilot who ever flew with the R.C. A.F. in Britain was Flt.-Lt. Don Morrison, D.F.C., D.F.M., of Toronto, now prisoner of war. Morrison was awarded the D.F.M. July this year, several months after he had been shot down over France, and the citation recorded the fact he had destroyed 15 enemy aircraft.

LOW VOTING AGE

Suffrage is extended to all men and women 18 years of age in Brazil.

District Cheese Given High Rating

CAMPBELLFORD, Aug. 14 (ENS) —Cheesemen of this district can well be pleased with the quality of their product at the present time according to H. R. Bain, chief dairy instructor for Western and Central Ontario who was guest speaker at a meeting of the Northumberland County Cheese Producers' Association held here on Thursday evening. He told the gathering at least 85 per cent of the cheese graded here this week had been 94 score or better. "It was the nicest lot of cheese I have seen anywhere in Ontario," he said, adding that in his opinion production should hold up well during the fall months "if there are not too many cows go out of the country."

Admitting that one of the chief problems at the present time was the decrease in production Mr. Bain offered the suggestion that if it was the government's plan to have cheese made during the coming winter some announcement should be made of the fact at an early date so an opportunity would be provided to get plants in condition for cold weather manufacture. "We made a lot of cheese for the 25 cent market last year, but they were not as good as they would have been if factories had been better prepared for winter production."

The output of cheese had dropped only 7 per cent in Ontario during the month of June, whereas in Quebec production had fallen off by 50 per cent and in other provinces, where cheese is only made when the price is very attractive, the drop off was lower still he said. Returning to the question of winter production Mr. Bain said he could recall when in Western Ontario they ran a higher score in the winter months (December to April) than during the summer period. "But," he emphasized, "this can only be done when the factory is in condition."

Test Valuable

The sediment test, was in his opinion accomplishing its purpose as seen by the improving tests which were being handed in. He felt that if everyone would do their share along the production line there would be no trouble in passing the test and keeping the standard up to any point desired.

President Hector Arnold, who presided for the meeting gave a brief summary of what had transpired at the quarterly gathering of directors of the Ontario Cheese Producers' Association held in Belleville. He told the meeting that price and production had keynoted the discussion in Belleville and said that although little of a concrete nature had been accomplished he regarded it as one of the best meeting the directors had ever had since it resulted in a good healhty discussion of matter pertaining to the industry. The price had come in for a good deal of criticism and every county with the exception of Frontenac (which was ahead in June) reported lowered production.

Main reason for calling the meeting of the County Association here on Thursday was to decide what was to be done about fair prizes this fall. Members agreed at the outset that both Campbellford and Warkworth fairs should receive the usual grant of $20 to go to prize winning cheese exhibits but it required some discussion before it was decided what to do in the case of Roseneath. Since there was not as much cheese shown there some felt the grant should not be so high. One thing that made Campbellford attractive to exhibitors, eight of whom exhibited last year, was the fact they could easily move the cheese from the fair display to the grading station in town. The matter was finally settled with a motion whereby the Board would contribute $20 to each fair providing at least four factories exhibited or at the rate of $5 per factory if there were less than four exhibitors. Another piece of routine business concerned Board fees and on motion of Mr. Fred Barnum the Producers' Association will again pay them.

Bailieboro News

Pte. Elwood Hie of Cobourg who was killed in Sicily, July 23, was a nephew of Fred Hie of this village.

Mrs. George Carruthers and daughter Helen of Fenella visited their aunt Mrs. William Parsons.

Misses Barbara and Shirley Campbell, June and Joyce Snowell Betty Joan Howson, Margaret Dawson and Betty Rutherford spent Wednesday afternoon with Miss Eileen Gainer of Centreville.

Mrs. Fuller of Hamilton is spending a few days with her sister Mrs. Richard Thompson.

Miss Haskin of Toronto has been employed as teacher of the Senior School Room for the coming term.

Regular church service will be resumed in the United Church on Sunday evening at 7:30 when Rev. M. Rowland will return.

New ration books will be issued at South Monaghan municipal hall on Monday, August 23.

With teams and labour a number of ratepayers and the trustees, straightened and graded the roadway to the school grounds on Wednesday.

An exciting ball game was played on the new ball diamond on Wednesday evening between Harwood and Bailieboro. The score was 16-4 in favour of Bailieboro.

MERCHANTS OF TYRE

Palermo, Sicily, was founded by the Phoenicians.

Sicily Rearguard Smashed; All Mount Etna Region Overrun In Two-day Push

ALLIED HEADQUARTERS, North Africa, Aug. 14 — (AP). — German evacuation of Sicily now is in full swing, it was announced officially to-day, and resistance now is mere rearguard action which British and American armies are rapidly overcoming. The announcement from Allied Headquarters followed up earlier field reports to this effect. Headquarters only yesterday had said, however, that "no full - scale evacuation has yet started."

The Allied troops in Sicily have advanced on all sectors, the daily communique said.

The British 8th Army thrusting up the east coast has taken Riposto, 10 miles south of Taormina, while Americans have overrun Floreta, inland midway between captured Randazzo and Cape Orlando, and Piraino on the north coast.

The advance brought all of Mount Etna into Allied hands.

New 9th Army.

At the same time it was disclosed that the American 9th Division — heretofore not known publicly to have been in action in Sicily — was the first to take Randazzo. It was followed by the British 78th Division.

The communique said also that the British coastal forces had overrun Giarre, which lies just southeast of Riposto, and Milo, a village on the eastern slopes of Mount Etna.

Enemy rearguards retreating from Randazzo to Taormina, about 20 miles away, were being steadily pursued by the central Allied forces, the announcement said, adding that stiff resistance was being encountered from the suicide German detachments.

In capturing Piraino, the Americans had swept about three miles beyond Brolo, which well earlier in the week to an amphibious flanking attack behind the German defences at Cape Orlando.

Randazzo fell yesterday to a flanking American force which swung over the roadless mountains north of the key highways junction and smashed the stubborn German resistance at bayonet point, a headquarters announcement said.

As the British and American coastal columns converged on Messina, reports indicated increased German efforts to evacuate their beaten army.

GENERAL RETREAT
(Continued on Page 14, Column 4)

CAMPBELLFORD

WA Zion Branch Has Anniversary

CAMPBELLFORD, Aug. 14. — (ENS).—Twenty-nine years ago the Zion branch of the United Church W.A. was formed at a meeting held at the home of Miss Susie Wright and on Thursday members met there again to commemorate the occasion. There were 46 ladies present and the president, Mrs. Albert Petherick, president for the meeting, which included a lengthy business session and program.

Following their practice of contributing to the general upkeep of the church, it was decided the branch would pay for the re-painting of the floor and appointed a committee empowered to arrange for the work to be done. An invitation to be guests of the English Line W.A. for a joint meeting to be held at Mrs. Garnet Grills' on August 18 was accepted.

Following the announcement a month ago of the cancellation of the annual tea in favor of a free-will offering, the secretary pointed out that to date about $15 had been contributed, thus putting the branch well on the way to its objective of $25. Another war-time measure will be put into effect with the next meeting when the serving of lunch by the hostess, a regular monthly feature, will be discontinued.

Mrs. Petherick read a communication from the secretary of the Canadian Air to Russia Fund, who expressed thanks to the group for the large box of clothing and eight lovely blankets they had contributed.

Major League Leaders

By The Associated Press

National League

Batting: Musial, St. Louis, .349.
Runs: Vaughan, Brooklyn, 82.
Runs batted in: Nicholson, Chicago, 81.
Hits: Musial, St. Louis, 145.
Doubles: Musial, St. Louis, 30.
Triples: Musial, St. Louis 15.
Home runs: Nicholson, Chicago, 16.
Stolen bases: Vaughan, Brooklyn, 13.
Pitching: Sewell, Pittsburgh, 17-4.

American League

Batting: Appling, Chicago, .355.
Runs: Vernon, Washington, 68.
Runs batted in: Etten, New York, 78.
Hits: Wakefield, Detroit, 140.
Doubles: Keltner, Cleveland, 29.
Triples: Lindell, New York, 10.
Home runs: York, Detroit, 21.
Stolen bases: Moses, Chicago, 36.
Pitching: Chandler, New York, 16-3.

Cheese, Produce and Livestock

WINNIPEG GRAIN.

WINNIPEG, Aug. 14 — (CP). — Wheat futures moved around previous closing levels in dull trading yesterday on the Winnipeg Grain Exchange, and at the close ranged unchanged to ¾ cent a bushel lower.

United Kingdom interests were reported to have taken Canadian flour equivalent to 20,000 bushels of wheat. This brings the amount of grain worked to the United Kingdom in the past two days to nearly 700,000 bushels.

Buying for American account was reported in rye futures, where the values improved ⅛ to ⅞ cent a bushel.

Winnipeg Futures.

	Open	High	Low	Close	Prev Close
Wheat—					
Oct.	110¼	110¼	109⅝	109½	110¼
Dec.	108⅜	108⅜	108¼	108½	108⅞
May	108⅜	109¼	108⅜	109	109
Oats—					
July	....	....	....	51⅛	51⅛
Oct.	....	....	....	51⅛	51⅛
Dec.	....	....	....	51⅛	51⅛
Barley—					
July	....	....	....	64⅜	64⅜
Oct.	....	....	....	64⅜	64⅜
Dec.	....	....	....	64⅜	64⅜
Rye—					
Oct.	91⅞	92⅜	91⅝	92⅜	92¼
Dec.	91½	92⅝	91¼	92¼	91½
May	93¼	94	93	93⅞	93¼

TORONTO FRUIT

TORONTO, Aug. 14 — (CP). — Wholesale fruit and vegetable prices were unchanged here today.

Hog Quotations In Peterborough

SATURDAY, AUGUST 14

Hogs — $16.25 plus transportation.

Sows — $14.00 plus transportation.

Eggs — A large 38c; A medium 37c; A pullet 30c; B grade 27c; C grade 25c.

Cream — Special 43c; No. 1 42c; No. 2 39c (including Government bonus). If delivered 3c extra.

The Quaker Oats Company quotes Ontario Winter Wheat No 1, $1.10; No 2 $1.10; No 3 $1.08; milling oats 62c; buckwheat, 60c.

Early Apples Seen On Market

Corn on the cob at 30 cents a dozen, Red Astrakan apples at 90 cent a peck, and if that sounds slightly on the steep side there are Yellow Harvests and Duchess at 70 cents.

Some persons wouldn't cart home corn if they got it for nothing, but diversity of taste makes the produce market go, and it was going with a busy hum this morning.

Apples coming to market have been suggesting to some housewives that if other fruits are going to be disappointingly light they might turn a skilled and facile hand to apple confections "to be done down" for the winter.

Potatoes were in the groove at their ceiling, $2.25 a bag and plenty of them along the vegetable row. Tomatoes were 10 cents a pound or 75c for the six quart basket. And huckleberries were again $3 for the eleven quart basket.

Farmers tell a doleful story in these days of fruition, but even a glance along the outdoor counters at the market are evidence that the weather has done well for the market gardeners, the men who grow carrots and beets and broccoli and onions and marrows.

Current Events Topic At W.I. Meeting

ROSENEATH, Aug. 14 (ENS).— Thursday was "Canada Day" in the local W.I. when the regular meeting of the society was held in the town hall. Mrs. R. Thackeray was hostess and Mrs. Earl Waldie, president, presided.

Current events, those in Canada most prominent, were presented by Miss Jessie Johnson, and Aureen Brown read "Canada." Mrs. Charles Sandercock in a paper entitled "Canadian Women," commented on the loyalty of Canadian Women in observing rationing regulations. Rural women, she observed have carried an ever increasing burden in the increased production of butter and eggs for Britain; in the conservation and re-modelling of used clothing, and doing a man's work in the farms. In addition they have done much Red Cross sewing and knitting.

Miss Doreen Nichol presented information regarding good financing in the conservation and remodelling of used clothing in a paper on this subject.

The program in charge of Mrs. C. Sandercock included a piano solo "Evening Star" played by Doris Robins; "A Canadian birds contest" arranged by Mrs. Frank Brown and won by Mrs. James Brown's group; a reading "Noble Thoughts" by Marjorie Sandercock, and song contests arranged by Mesdames E. Sandercock and E. Waldie. Patriotic songs varied the program.

During the business period members named on a committee to interview the council, regarding cleaning the hall previous to painting the floor, were: Mrs. E. Waldie, Mrs. Harold Taylor, Mrs. S. Thackeray, Mrs. F. Adams, Mrs. C. Thackeray and Mrs. E. Sandercock.

A letter of thanks for a potted plant was read from Mrs. J. Coyle.

Mrs. S. Thackeray, secretary-treasurer reported $30.20 in the treasury.

Yarn to be knitted into articles for ditty bags was distributed among the members.

It was decided to paint the village identification signs placed at each entrance to the village.

The September meeting will feature a display of cut flowers with a prize offered for the best bouquet. Mrs. F. Brown and Mrs. J. W. Pacey form a program committee.

A vote of thanks was tendered the hostess, who served refreshments at the close.

Roseneath News

Miss Gertrude McCracken of Cobourg is holidaying with Mr. and Mrs. Lewis Lockhart.

Edward Bull of Regina a member of this community in his youthful days, and a veteran of the Boer War is holidaying at Rice Lake.

Rev. E. H. and Mrs. Unstead have arrived at the parsonage following a holiday period.

Mrs. I. C. Brough of Toronto is a week-end guest of Mr. and Mrs. Frank Brown. Mrs. Brough made many friends in this community some years ago while visiting her daughter, Mrs. Harold Hershey and Dr. Hershey.

Sgt. G. Martinell of Kingston, Mrs. Martinell and young son Kenneth and Joseph Martinell of Kendal spent Friday with her parents Mr. and Mrs. H. Blodgett. Mrs. Martinell and baby are remaining for some time.

BEFORE POST OFFICE?

The White House was the first public building erected in Washington.

PREPARE NOW for WINTER COMFORT

Get ahead of the fuel shortage by preparing now for winter comfort with less fuel.
Free Circular shows low freight paid prices on
READY-GLAZED STORM SASH
INSULATING MATERIAL
WALLBOARD, PLASTERBOARD, ROOFING
PLUMBING MATERIALS
Many other Bargains
W. J. BULL
Phone 4354 539 DOWNIE ST.

PLANS COMPLETE AT QUEBEC FOR MOMENTOUS WAR CONFERENCE

Staff Chiefs Arrive For War Talk

Eden Expected To Take Part At Later Date

By C. R. BLACKBURN
Canadian Press Staff Writer

QUEBEC, Aug. 14 (CP) — Combined Chiefs of Staff of the United Kingdom and the United States are here today to prepare for the momentous sixth war conference of Prime Minister Winston Churchill and President Franklin Roosevelt.

The Amer· ·n section arrived late yesterday.

How soon the two leaders will be here has not been revealed but Mr. Churchill is expected back from the United States soon and President Roosevelt is expected either to accompany the British Prime Minister or follow closely after.

In the Chateau Frontenac, conference headquarters, the Chiefs of all the armed forces of the two major democracies today began their work together—planning what may mean new and crushing blows for the Axis powers in Europe and in the Pacific.

Secrecy of their actions and their movements, except for dribbles of news from press officials, is being maintained as in the case of all conference activities since the commandeered Chateau was closed to press and public last Monday.

Last night there was speculation that one more prominent British political figure may arrive before the actual Churchill-Roosevelt confenence begins—Foreign Secretary Anthony Eden.

There was no official confirmation but one conference spokesman said there are "some odds" he will come.

The United States chiefs of staff who arrived late yesterday afternoon were Admiral William D. Leahy, United States Navy, Chief of Staff to President Roosevelt; General George C. Marshall, Chief of Staff, United States Army; Admiral Ernest J. King, Commander-in-Chief, United States Fleet; and General H. H. Arnold, Commanding General, United States Army Air Force.

With them were Gen. Brehon B. Somervell, Chief of United States Army Service Forces; Brig. Gen. John R. Dean, secretary to the United States Chiefs of Staff; and Capt. Forrest Royal, United States Navy, deputy secretary.

They were met by Lit.-Gen. Kenneth Stuart, Vice-Admiral Percy W.

STAFF CHIEFS
(Continued on Page 14, Column 2)

OBITUARY

MICHAEL CROUGH.

The largely attended funeral of Michael Francis Crough was held in Toronto on August 10 from St. Anselm's Church to Mount Hope Cemetery. The requiem mass was sung by Rev. Father Maloney, his cousin, and he also performed the graveside service.

The flowers and spiirtual tokens showed the esteem in which he was held by his many friends in Toronto and Peterborough.

Born in Ennismore he was a successful farmer, later retiring to Peterborough and then going to Toronto.

He leaves to mourn his loss his widow, Caroline Moher, and seven children, Clarence, Vera, Cecil, Mona, Mary, Carrie and Blanche; one sister, Mrs. W. Moher, Toronto, one brother Edward Crough of Peterborough.

The pall-bearers were his four sons-in-law; Henry J. Murphy, Arthur E. Guy, Joseph E. Brioux, Leonard E. Dore, Harry J. Moher (nephew), and Joseph O'Rourke.

GENERAL INSURANCE

THE Halifax Insurance Co.
"Canada's Oldest Insurance Company"
CLEGG & McCLELLAN
All Classes of Insurance.
142 Simcoe. Phone 5251

STAN DARLING
Insurance
Fire, Auto, Accident and Health, Plate Glass, Liability and Life.
346 WATER ST. PHONE 8884

T. MARK & SON
General Insurance
360 WATER ST.
Phone 5425

INSURE IN SURE INSURNCE
C. J. RAY
418 Water Street Tel. 4142
Fire, Automobile, Sickness and Accident, Plate Glass, Liability, Life, Etc.

Two Views In Catania After City Fell To Allied Might

Sicilian residents of Catania are shown (TOP) clapping their hands in welcome as Allied troops, British and Canadian, rolled into Catania after the stubbornly defended city had fallen. BELOW, Axis prisoners taken in the battle clear away rubble from streets of the battered city. Radiophoto from Canadian Army Film Unit, via U.S. Signal Corps and W.I.B.

2 Belmont Men Wounded

HAVELOCK, Aug. 14 — (ENS). —Two soldiers from Belmont Township, Pte. Delbert Barker and Sgt. Vincent Fitzpatrick, have been reported wounded in action during the fighting in Sicily, and both were serving with the Hastings and Prince Edward Regiment.

Pte. Delbert Barker, 22, is the son of Mr. and Mrs. Garton Barker of Belmont. He enlisted on May 8, 1942, with the Prince of Wales Rangers, and stayed with the until Rangers, and stayed with the unit until he went overseas in September of 1942. Shortly after his arrival, he transferred to the Hastings-Prince Edward Regiment and his parents received word that details regarding his wounds would follow.

He was raised and educated in Campbelford as a boy, and before enlisting he was employed at the Woollen Mills here.

Sgt. Vincent Fitzpatrick, 32, is the son of Mr. and Mrs. Perry Fitzpatrick of Cordova, and details regarding his injuries are not yet available.

Enlisting September 4, 1939, in the Hastings-Prince Edward Regiment, Sgt. Fitzpatrick trained at Madoc and Picton, and went overseas in 1939 with the 1st Canadian Division. He has lived in Cordova all his life, and before joining the Army he worked at the Cordova Mines.

MORE ABOUT—

Gordon Says

Continued from Page 1

with offenders against wartime controls, conveying the impression that such offences are an understandably human weakness which ought not to be punished too severely.

"I say definitely that inflation is no imaginary condition — we have all the circumstances and pressure which create inflation right here—now!

"We must fight tooth and nail to prevent these pressures being translated into a price inflation. We are in the greatest possible danger of failing to do so."

Seeks Press Support.

Declaring that the state of public morale was largely in the keeping of the press, Mr. Gordon said that he believed too much emphasis was placed on the "burdens, dislocations and so-called sacrifices of war." The majority of Canadians living at home were better off than they ever were before the war. None of the horrors of conquest had been visited on Canadian homes.

"We cannot afford in wartime to be sentimental and soft-headed," he said. "Yet every report of a shortage, temporary or otherwise, becomes front page news and everyone rushes around to blame this person or that person for stupidity or lack of foresight, and so on."

He did not suggest the press refrain from criticism, for "plenty of situations" badly needed such a stimulating and cleansing force. The news on the home front should not be looked at as much through peacetime spectacles, "and it should be possible to get a better wartime perspective in regard to certain reports and criticisms."

The press should explain that orders and regulations are expedients arising out of emergencies beyond control, and the devices used could not remove the emergency but only ease and equalize its impact on all.

BUT SO FAR AWAY

The diameter of the moon is 2,160 miles.

Peterboro Soldiers To Get Cigarettes

At the soldiers cigarette bingo held in Legion Hall on Friday night the following names of Peterboro soldiers serving overseas were drawn out of the box. Each soldier will be sent a carton of 300 cigarettes.

Pte. J. Allan, Pte. F. A. Brand, Lieut. Gordon Clarke, LAC. J. F. Cupoli, Gnr. W. B. Clark, L/Cpl. G. Collins, Gnr. T. W. Dixon, Sgt. Pilot A. B. Harle, Pte. G. K. Johnstone, Gnr. H. Martin, Major H. G. Mason, Gnr. S. Montgomery, Pte. J. G. Pruner, Pte. M. Packenham, Sgt. L. D. Pugh, Pte. A. E. Read, Spr. E. Sullivan, Drv. W. G. Saunders, Rflm. W. J. Spenceley, Sgln. R. C. Thirnbeck, Trpr. A. Young.

MORE ABOUT—

Lt. Bob Hamilton

Continued from Page 1

tenance crews went over the trucks.

On the way up the line, the R.C. A.S.C. companies in addition to gas and ammunition carried medical supplies and mail, which is beginning to reach the front now, as well as reinforcements for frontline units.

On the way back to bases the trucks haul salvage like gasoline tins and ammunition boxes, give lifts to minor wounded and take back mail and also carry prisoners of war. It's a round-the-clock business.

Peterborough Officer

R.C.A.S.C. personnel also are driving Canadian ambulances. Troop carrying has been another R.C.A. S.C. task. Several times Maj.-Gen. G. G. Simonds had to move thousands of troops 20 or 30 miles in quick time and called on the Service Corps.

Getting up shells for the barrages is one of the most laborious jobs and in one company doing most of this work is Lieut. R. M. Hamilton, Peterborough, Ont.

I talked to ammunition truck drivers, including L. Cpl. Albert Greeman, Woodstock, Ont., and Pte. Edwin Tooker, Brantford, Ont. They said the worst featureof the whole job was the clouds of dust on the roads.

Robarts' group concentrates on bringing up rations but becomes a general clearing house for the division, handling mail bags, transport of prisoners and reinforcements, and practically anything else that crops up.

I met some of the hardest driving despatch riders including Cpl. Harry Pickles and Pte. Dan McDonald, both of London, Ont., who had gone more than 2,080 miles in less than three weeks.

The senior N.C.O. of the company is Sgt. Maj. Gordon McWaine, London, Ont., and one driver is Pte. Joe Goegan, Ingersoll and Port Colborne, Ont.

R.C.A.S.F. fitters are an important cog in the organization for they are frontline garagemen, keeping the vehicles going. The drivers themselves do a lot of maintenance. Among fitters here is Pte. Norman Henderson, Windsor, Ont.

With Allied air superiority the roads are not attacked very frequently by enemy aircraft and convoys have had a comparatively safe time. Not a truck has been lost through enemy action.

Italians In London

LONDON, Aug. 14—(CP). —The Daily Herald said to-day that Professor Gastano Salvemini of Harvard University and Count Carlo Sforza of New York City, two leaders of the Free Italian movement in the United States, had arrived in London with a few other Italian exiles.

CAMPBELLFORD

Visiting Team Defeats Bowlers

CAMPBELLFORD, Aug. 14. — (ENS). — Stirling players bested Campbellford in a jitney tourney staged here last night when twenty players from the neighboring town came over for an evening of bowling. The visitors took home five of the eight prizes offered by the local club, which also entertained them to a lunch at the conclusion of the evening.

Before the tourney was begun, a spider was called and this was won by Mrs. M. B. Sayers of Campbellford. Winners of the ladies' prizes were Mrs. L. B. Glover, Campbellford 27; Mrs. W. Whitty, Stirling, 26; Mrs. Burgiss, Stirling, 26; Mrs. W. S. Wiggins and Mrs. J. D. Mills, both of Campbellford, tied with 23, and the former won the draw. Men prize winners were Bill Whitty, Stirling, 32; Earl Fox, Stirling, 29; Dr. Helliwell, Stirling, 28; L. B. Glover, Campbellford 28.

The twenty visiting players plus 28 local members made up a total of twelve rinks and President W. A. Kingston presented the prizes, following which W. T Elliott, president of the Stirling Club, responded briefly.

MORE ABOUT—

17 Canadians

Continued from Page 1

Most successful R.C.A.F. Spitfire pilot over Malta was Flight Lt. Henry Wallace McLeod, D.F.C. and Bar of Regina, with a score of 13 destroyed at the time he left the island.

Flt. Lt. F. E. Jones, D.F.C., of Cloverdale, B.C., destroyed seven over the island.

In Malta Flt. Lt. L. Gosling, D.F.C. and Bar of Battleford, Sask., began piling up a score towards the end of the campaign and his total at the time of his second award stood at 10. He now is missing.

Sqdn. Ldr. V. C. Woodward of Victoria, B.C., a Canadian who joined the R.A.F. in 1938, has destroyed 20 enemy aircraft and now holds the D.F.C. and Bar.

Another ace is George Hill of Pictou, N.S., who is fighting in Sicily at the head of a R.A.F. fighter squadron. His score at the last count was 13 destroyed.

Wing Cmdr. James E. Walker, D.F.C., and two bars, of Edmonton, is the only member of the R.C.A.F. to be awarded the D.F.C. three times. He led a R.A.F. Spitfire squadron in the North African campaign and accounted for 10½ enemy aircraft destroyed.

Also in the North African campaign was Flt.-Lt. J. F. Edwards, D.F.C., D.F.M., of Battleford, Sask., whose record at the time of his D.F.C. award stood at eight enemy aircraft destroyed.

Top-scorers of the R.C.A.F. wing in Britain are Sqdn. Ldr. Hugh Godefroy, D.F.C., of Toronto, the squadron commander, who has six to his credit, and Flt. Lt. H. D. Macdonald, D.F.C., also of Toronto, who has destroyed eight.

Probably the most brilliant fighter pilot who ever flew with the R.C. A.F. in Britain was Flt.-Lt. Don Morrison, D.F.C., D.F.M., of Toronto, now prisoner of war. Morrison was awarded the D.F.M. July this year, several months after he had been shot down over France, and the citation recorded the fact he had destroyed 15 enemy aircraft.

LOW VOTING AGE

Suffrage is extended to all men and women 18 years of age in Brazil.

District Cheese Given High Rating

CAMPBELLFORD, Aug. 14 (ENS) —Cheesemen of this district can well be pleased with the quality of their product at the present time according to H. R. Bain, chief dairy instructor for Western and Central Ontario who was guest speaker at a meeting of the Northumberland County Cheese Producers' Association held here on Thursday evening. He told the gathering at least 85 per cent of the cheese graded here this week had been 94 score or better. "It was the nicest lot of cheese I have seen anywhere in Ontario," he said, adding that in his opinion production should hold up well during the fall months "if there are not too many cows go out of the country."

Admitting that one of the chief problems at the present time was the decrease in production Mr. Bain offered the suggestion that if it was the government's plan to have cheese made during the coming winter some announcement should be made of the fact at an early date so an opportunity would be provided to get plants in condition for cold weather manufacture. "We made a lot of cheese for the 25 cent market last year, but they were not as good as they would have been if factories had been better prepared for winter production."

The output of cheese had dropped only 7 per cent in Ontario during the month of June, whereas in Quebec production had fallen off by 50 per cent and in other provinces, where cheese is only made when the price is very attractive, the drop off was lower still he said. Returning to the question of winter production Mr. Bain said he could recall when in Western Ontario they ran a higher score in the winter months (December to April) than during the summer period. "But," he emphasized, "this can only be done when the factory is in condition."

Test Valuable

The sediment test, was in his opinion acomplishing its purpose as seen by the improving tests which were being handed in. He felt that if everyone would do their share along the production line there would be no trouble in passing the test and keeping the standard up to any point desired.

President Hector Arnold, who presided for the meeting gave a brief summary of what had transpired at the quarterly gathering of directors of the Ontario Cheese Producers' Association held in Belleville. He told the meeting that price and production had keynoted the discussion in Belleville and said that although little of a concrete nature had been accomplished he regarded it as one of the best meeting the directors had ever had since it resulted in a good healhty discussion of matter pertaining to the industry. The price had come in for a good deal of criticism and every county with the exception of Frontenac (which was ahead in June) reported lowered production.

Main reason for calling the meeting of the County Association here on Thursday was to decide what was to be done about fair prizes this fall. Members agreed at the outset that both Campbellford and Warkworth fairs should receive the usual grant of $20 to go to prize winning cheese exhibits but it required some discussion before it was decided what to do in the case of Roseneath. Since there was not as much cheese shown there some felt the grant should not be so high. One thing that made Campbellford attractive to exhibitors, eight of whom exhibited last year, was the fact they could easily move the cheese from the fair display to the grading station in town. The matter was finally settled with a motion whereby the Board would contribute $20 to each fair providing at least four factories exhibited or at the rate of $5 per factory if there were less than four exhibitors. Another piece of routine business concerned Board fees and on motion of Mr. Fred Barnum the Producers' Association will again pay them.

Bailieboro News

Pte. Elwood Hie of Cobourg who was killed in Sicily, July 23, was a nephew of Fred Hie of this village.

Mrs. George Carruthers and daughter Helen of "enella visited their aunt Mrs. William Parsons.

Misses Barbara and Shirley Campbell, June and Joyce Snowell Betty Joan Howson, Margaret Dawson and Betty Rutherford spent Wednesday afternoon with Miss Eileen Gainer of Centreville.

Mrs. Fuller of Hamilton is spending a few days with her sister Mrs. Richard Thompson.

Miss Haskin of Toronto has been employed as teacher of the Senior School Room for the coming term.

Regular church service will be resumed in the United Church on Sunday evening at 7:30 when Rev. M. Rowland will return.

New ration books will be issued at South Monaghan municipal hall on Monday, August 23.

With teams and labour a number of ratepayers and the trustees, straightened and graded the roadway to the school grounds on Wednesday.

An exciting ball game was played on the new ball diamond on Wednesday evening between Harwood and Bailieboro. The score was 16-4 in favour of Bailieboro.

MERCHANTS OF TYRE

Palermo, Sicily, was founded by the Phoenicians.

Sicily Rearguard Smashed; All Mount Etna Region Overrun In Two-day Push

ALLIED HEADQUARTERS, North Africa, Aug. 14 — (AP). — German evacuation of Sicily now is in full swing, it was announced officially to-day, and resistance now is mere rearguard action which British and American armies are rapidly overcoming. The announcement from Allied Headquarters followed up earlier field reports to this effect. Head quarters only yesterday had said, how-ever, that "no full - scale evacuation has yet started."

The Allied troops in Sicily have advanced on all sectors, the daily communique said.

The British 8th Army thrusting up the east coast has taken Riposto, 10 miles south of Taormina, while Americans have overrun Floreta, inland midway between captured Randazzo and Cape Orlando, and Piraino on the north coast.

The advance brought all of Mount Etna into Allied hands.

New 9th Army.

At the same time it was disclosed that the American 9th Division — heretofore not known publicly to have been in action in Sicily — was the first to take Randazzo. It was followed by the British 78th Division.

The communique said also that the British coastal forces had overrun Giarre, which lies just southeast of Riposto, and Milo, a village on the eastern slopes of Mount Etna.

Enemy rearguards retreating from Randazzo to Taormina, about 20 miles away, were being steadily pursued by the central Allied forces, the announcement said, adding that stiff resistance was being encountered from the suicide German detachments.

In capturing Piraino, the Americans had swept about three miles beyond Brolo, which well earlier in the week to an amphibious flanking attack behind the German defences at Cape Orlando.

Randazzo fell yesterday to a flanking American force which swung over the roadless mountains north of the key highways junction and smashed the stubborn German resistance at bayonet point, a headquarters announcement said.

As the British and American coastal columns converged on Messina, reports indicated increased German efforts to evacuate their beaten army.

GENERAL RETREAT
(Continued on Page 14, Column 4)

CAMPBELLFORD

WA Zion Branch Has Anniversary

CAMPBELLFORD, Aug. 14. — (ENS).—Twenty-nine years ago the Zion branch of the United Church W.A. was formed at a meeting held at the home of Miss Susie Wright and on Thursday members met there again to commemorate the occasion. There were 46 ladies present and the president, Mrs. Albert Petherick, president for the meeting, which included a lengthy business session and program.

Following their practice of contributing to the general upkeep of the church, it was decided the branch would pay for the re-painting of the floor and appointed a committee empowered to arrange for the work to be done. An invitation to be guests of the English Line W.A. for a joint meeting to be held at Mrs. Garnet Grills' on August 18 was accepted.

Following the announcement a month ago of the cancellation of the annual tea in favor of a free-will offering, the secretary pointed out that to date about $15 had been contributed, thus putting the branch well on the way to its objective of $25. Another war-time measure will be put into effect with the next meeting when the serving of lunch by the hostess, a regular monthly feature, will be discontinued.

Mrs. Petherick read a communication from the secretary of the Canadian Air to Russia Fund, who expressed thanks to the group for the large box of clothing and eight lovely blankets they had contributed.

Major League Leaders

By The Associated Press

National League

Batting: Musial, St. Louis, .349.
Runs: Vaughan, Brooklyn, 82.
Runs batted in: Nicholson, Chicago, 81.
Hits: Musial, St. Louis, 145.
Doubles: Musial, St. Louis, 30.
Triples: Musial, St. Louis 15.
Home runs: Nicholson, Chicago, 16.
Stolen bases: Vaughan, Brooklyn, 13.
Pitching: Sewell, Pittsburgh, 17-4.

American League

Batting: Appling, Chicago, .355.
Runs: Vernon, Washington, 68.
Runs batted in: Etten, New York, 78.
Hits: Wakefield, Detroit, 140.
Doubles: Keltner, Cleveland, 29.
Triples: Lindell, New York, 10.
Home runs: York, Detroit, 21.
Stolen bases: Moses, Chicago, 36.
Pitching: Chandler, New York, 10-2.

Cheese, Produce and Livestock

WINNIPEG GRAIN.

WINNIPEG, Aug. 14 — (CP). — Wheat futures moved around previous closing levels in dull trading yesterday on the Winnipeg Grain Exchange, and at the close ranged unchanged to ¾ cent a bushel lower.

United Kingdom interests were reported to have taken Canadian flour equivalent to 20,000 bushels of wheat. This brings the amount of grain worked to the United Kingdom in the past two days to nearly 700,000 bushels.

Buying for American account was reported in rye futures, where the values improved ½ to ⅞ cent a bushel.

Winnipeg Futures.

	Open	High	Low	Close	Prev Close
Wheat—					
Oct.	110¼	110¼	109⅜	109½	110¼
Dec.	108⅜	108⅜	108¼	108½	108⅞
May	108⅜	109¼	108⅜	109	109
Oats—					
July	....	....	....	51⅛	51⅛
Oct.	....	....	....	51⅛	51⅛
Dec.	....	....	....	51⅛	51⅛
Barley—					
July	....	....	....	64¾	64¾
Oct.	....	....	....	64¾	64¾
Dec.	....	....	....	64¾	64¾
Rye—					
Oct.	91⅞	92¾	91⅝	92¾	92¼
Dec.	91½	92⅜	91¼	92¼	91½
May	93¼	94	93	93⅞	93⅛

TORONTO FRUIT

TORONTO, Aug. 14 — (CP). — Wholesale fruit and vegetable prices were unchanged here today.

Hog Quotations In Peterborough

SATURDAY, AUGUST 14

Hogs — $16.25 plus transportation.

Sows — $14.00 plus transportation.

Eggs — A large 38c; A medium 37c; A pullet 30c; B grade 27c; C grade 25c.

Cream — Special 43c; No. 1 42c; No. 2 39c (including Government bonus). If delivered 3c extra.

The Quaker Oats Company quotes Ontario Winter Wheat No 1, $1.10; No. 2 $1.10; No. 3 $1.08; milling oats 62c; buckwheat, 60c.

Early Apples Seen On Market

Corn on the cob at 30 cents a dozen, Red Astrakan apples at 90 cent a peck, and if that sounds slightly on the steep side there are Yellow Harvests and Duchess at 70 cents.

Some persons wouldn't cart home corn if they got it for nothing, but diversity of taste makes the produce market go, and it was going with a busy hum this morning.

Apples coming to market have been suggesting to some housewives that if other fruits are going to be disappointingly light they might turn a skilled and facile hand to apple confections "to be done down" for the winter.

Potatoes were in the groove at their ceiling, $2.25 a bag and plenty of them along the vegetable row. Tomatoes were 10 cents a pound or 75c for the six quart basket. And huckleberries were again $3 for the eleven quart basket.

Farmers tell a doleful story in these days of fruition, but even a glance along the outdoor counters at the market are evidence that the weather has done well for the market gardeners, the men who grow carrots and beets and broccoli and onions and marrows.

Current Events Topic At W.I. Meeting

ROSENEATH, Aug. 14 (ENS).— Thursday was "Canada Day" in the local W.I. when the regular meeting of the society was held in the town hall. Mrs. R. Thackeray was hostess and Mrs. Earl Waldie, president, presided.

Current events, those in Canada most prominent, were presented by Miss Jessie Johnson, and Aureen Brown read "Canada." Mrs. Charles Sandercock in a paper entitled "Canadian Women," commented on the loyalty of Canadian Women in observing rationing regulations. Rural women, she observed have carried an ever increasing burden in the increased production of butter and eggs for Britain; in the conservation and re-modelling of used clothing, and doing a man's work in the farms. In addition they have done much Red Cross sewing and knitting.

Miss Doreen Nichol presented information regarding good financing in the conservation and remodelling of used clothing in a paper on this subject.

The program in charge of Mrs. C. Sandercock included a piano solo "Evening Star" played by Doris Robins; "A Canadian birds contest" arranged by Mrs. Frank Brown and won by Mrs. James Brown's group; a reading "Noble Thoughts" by Marjorie Sandercock, and song contests arranged by Mesdames E. Sandercock and E. Waldie. Patriotic songs varied the program.

During the business period members named on a committee to interview the council, regarding cleaning the hall previous to painting the floor, were: Mrs. E. Waldie, Mrs. Harold Taylor, Mrs. S. Thackeray, Mrs. F. Adams, Mrs. C. Thackeray and Mrs. E. Sandercock.

A letter of thanks for a potted plant was read from Mrs. J. Coyle.

Mrs. S. Thackeray, secretary-treasurer reported $30.20 in the treasury.

Yarn to be knitted into articles for ditty bags was distributed among the members.

It was decided to paint the village identification signs placed at each entrance to the village.

The September meeting will feature a display of cut flowers with a prize offered for the best bouquet. Mrs. F. Brown and Mrs. J. W. Pacey form a program committee.

A vote of thanks was tendered the hostess, who served refreshments at the close.

Roseneath News

Miss Gertrude McCracken of Cobourg is holidaying with Mr. and Mrs. Lewis Lockhart.

Edward Bull of Regina a member of this community in his youthful days, and a veteran of the Boer War is holidaying at Rice Lake.

Rev. E. H. and Mrs. Unstead have arrived at the parsonage following a holiday period.

Mrs. I. C. Brough of Toronto is a week-end guest of Mr. and Mrs. Frank Brown. Mrs. Brough made many friends in this community some years ago while visiting her daughter, Mrs. Harold Hershey and Dr. Hershey.

Sgt. G. Martinell of Kingston, Mrs. Martinell and young son Kenneth and Joseph Martinell of Kendal spent Friday with her parents Mr. and Mrs. H. Blodgett. Mrs. Martinell and baby are remaining for some time.

BEFORE POST OFFICE?

The White House was the first public building erected in Washington.

PREPARE NOW for WINTER COMFORT

Get ahead of the fuel shortage by preparing now for winter comfort with less fuel.

Free Circular shows low freight paid prices on

READY-GLAZED STORM SASH
INSULATING MATERIAL
WALLBOARD, PLASTERBOARD, ROOFING
PLUMBING MATERIALS
Many other Bargains

W. J. BULL
Phone 4354 539 DOWNIE ST.

We must have standards of measurements for men as well as for materials. Parents and others serve as such a standard. How do we measure up ourselves?: I will set a plumb line in the midst of my people.

Attend the Services in Your Church Tomorrow

Not only can no laboratory produce a blade of grass, men do not even fully understand its nature: The heavens declare the glory of God; and the firmament showeth his handiwork. —Ps. 1: 2.

Warning Heard Years Ago Has Parallel Value Today

By REV. E. R. JAMES

AMOS, THE PROPHET OF SOCIAL RIGHTEOUSNESS.

Amos said, I am not a prophet nor the son of a prophet.—Amos 7: 14.

A political scholar reminds us that this is the age of "The Masses." It is the turn of the common people to rule. Amos, a man of the fields, is speaking to us. He lived more than twenty-five hundred years ago.

He has dared to preach in the King's chapel a sermon of the approaching disaster to the nation. Naturally the Court Preacher, the Dean of the cathedral, rebukes him and tells him to go back to his stony hils of Judea and not disturb the culture and dignity of the cathedral by his rantings.

The answer of Amos rings down the centuries: "I am not a prophet, nor the son of a prophet; I am not an emotional man; I have not been trained to pass into a state of ecstacy. I am but a herdman. Yet the Lord spake to me; therefor I must speak. His words burn in my heart."

Amos is a shepherd feeding his flocks on the hills of Tekoa. He has pondered upon what he has seen of the city life of the people in the market places where he sold his wool. Luxury abounded in the land. Yet there was much poverty. Profiteering was common; the poor were ground down. Luxury and poverty dwelt side by side.

In striking contrast to this you must remember that Israel was religious people. They kept the Sabbath; offering sacrifices and "trampling the Lord's Courts" as Isaiah remarks cynically.

Can you imagine how the authorities laughed at the thought of captivity and similar horror. The prophet spoke of Assyria being the rod of punishment. How absurd. Israel was carried away into capday. Assyria was separated from Israel by hundreds of miles of burning wilderness. Invasion from such a quarter was but the figment of the imagination of a lonely man. How modern. Yet it was so and Israel was carrietd away into captivity by the Assyrians.

Why? Because the religious life of the people was essentially heathen. The worship of Jehovah was a veneer. The people believed that Jehovah would be satisfied with an outward religious ceremony. Do you read your Bible; say your prayers; go to church regularly? Why? What is your motive?

The sin of Israel lay in the fact that they expected Jehovah to protect them because the land was His and they were His people. They believed that they could force Jehovah to bless them. Is that the reason you say your prayers and go to Church regularly? When sorrow or trouble comes are you amazed and hurt? Did you not in your heart of hearts expect to be free from such troubles and sorrows because you were faithful in your religious obligations? Did you expect God to save you from trouble and distress?

This is the heathen principle which sent Israel into captivity. It is the deadly sin of religious people. It is a cancer which eats into the very heart of millions of so-called Christians.

True religion and worship means that God's Spirit enters into your heart and turns your thoughts towards your brethren and neighbors. The Spirit of God is righteous. This is revealed by the parable of the plumb line. Amos 7: 7.

God desires you to deal righteously with your neighbor; to be just and upright in all your dealings.

The strife between labor and capital would quickly disappear if men did their duty towards the other. This is the new truth that Amos reveals to his people and the generations to come. It is still vital. God is a righteous God and desires His worshippers to be righteous one toward another. "Let righteousness run down as a mighty stream." Amos 5: 24.

WHAT DOTH THE LORD THY GOD REQUIRE OF THEE, BUT TO DO JUSTLY AND LOVE MERCY AND TO WALK HUMBLY WITH THY GOD.

God Provides for Israel In Wilderness Pilgrimage

By NEWMAN CAMPBELL.

(The International Uniform Lesson on the above topic for August 15 is Exodus 16, 17, the Golden Text being Matthew 6: 11: "Give us this day our daily bread.")

On the 15th day of the second month after leaving Egypt, the Isratelites came to the wilderness of Sin, which lay along the western borders of the peninsula, opposite Mt. Sinai. It was largely sandy waste, with little pasturage for the cattle. The people began to be hungry and remembering what abundant food they had been accustomed to in Egypt, and probably forgetting the cruelties they had suffered, they began to complain bitterly.

Moses went to the Lord with this trouble, and He said He would rain bread from Heaven for them. They should gather just enough for each family for five days, and on the sixth day they should gather enough for two days, as they must do no work on the seventh. In the evening great flocks of quail flew over so the people would have flesh at night and bread in the morning.

See how ungrateful the children of Israel were for the Lord's bounty, and how they tried to cheat. Some gathered only what was enough for their daily needs, as they were told, but others gathered more than they needed. They were punished, however, for what they saved from one day to the next went wormy and became foul smelling so that it could not be eaten. On the sixth day they gathered enough for two days, as the Lord had said no manna should fall on the seventh day. The manna saved for the Sabbath did not go bad, but was good next day. Some disbelievers actually went out on the Sabbath to gather manna, although they had been told there would be none, and the Lord was angry and said to Moses: "How long refuse ye to keep My commandments and My laws?"

Ate Manna 40 Years.

Moses took a pot and filled it with manna, at the Lord's command, and laid it up "before the Lord, to be kept for your generations." The children of Israel ate manna for 40 years "until they came to a land inhabited."

The peoplet then journeyed to Rephidim, and pitched their tents, but there was no water there, wherefore they again scolded Moses and asked him why he had brought them out of Egypt to die of thirst in the wilderness. Calling on the Lord, Moses was told to take his rod and the elders and "behold I will stand before thee here upon the rock in Horeb; and thou shalt smite the rock, and there shall come water out of it, that the people may drink.'

Moses did so and named the place Massah and Meribah because of the unbelief of the children of Israel, saying, "Is the Lord among us or not?"

Next they were attacked by the Amalekites, who were their own kinsmen through Esau, Jacob's brother, who apparently were jealous when they saw the land invaded by these thousands of Israelites.

Moses told Joshua to choose men and go out and fight the Amalekites ,and he, Moses, would stand on top of a hill with his rod and watch. Aaron, his brother, went with him and Hur, who is said to have been Miriam's husband.

The fight was bitter, and when Moses held up his hand the Israelites prevailed, but when his hand dropped Amelek won.

Hands Grow Weary.

Moses' hands were weary and he could not hold them up all the time, so Aaron and Hur sat him down on a stone, and knelt one on each side of him and held up his hands. "And his hands were steady until the going down of the sun.

"And Joshua discomfited Amalek and his people with the edge of the sword.

"And the Lord said unto Moses, Write this for a memorial in a book and rehearse it in the ears of Joshua: for I will utterly put out of remembrance of Amalek from under heaven."

The extermination of the Amalekites took place after the time of Saul and David, by a party of Simeonites in the reign of Hezekiah.

"And Moses built an altar and called the name of it Jehovahnissi, for he said, "Because the Lord hath sworn that the Lord will have war with Amalek from generation to generation."

(Distributed by King Features Syndicate, Inc.)

Nuns, Priests Aid Allies

ALLIED HEADQUARTERS IN NORTH AFRICA, Aug. 14 (AP).—Gen. Sir Harold Alexander, in his capacity as Military Governor of the occupied areas of Sicily, has paid his first visit to Palermo where he conferred with Luigi Cardinal Lavitrano, it was announced today.

Ecclesiastical authorities are co-operating with the Allied Military Government and, in this connection, Gen. Alexander suggested that the priests and nuns assist in caring for the children in the area through which the war passed.

He also suggested that wherever possible schools should be re-opened and educational work continued under the direction of the church authorities.

The Golden Text

The bread from heaven.

"Give us this day our daily bread."—Matt. 6:11.

Church Groups Outline Post-War Plans

By FOSTER BARCLAY
Canadian Press Staff Writer

LONDON, Aug. 12 — (CP). — International control of armed power, mobilization of the world's resources to achieve freedom from want and immediate clarification of the United Nations' post - war aims beyond defeat of the Axis are suggested by the Churches' Peace Aims Group of Britain. The suggestions were contained in a statement airing the group's views on a "just and durable peace."

The statement set forth six main principles which the group deemed necessary for "real victory" and for a Christian basis for post-war reconstruction. It was drawn up as a reply to similar views expressed by the Federal Council of Churches of America.

It is signed by the Archbishop of Canterbury and York, the Moderator of the Church of Scotland, the Moderator of the Free Church Council, secretaries of Congregational and Baptist unions and Rev. W. J. Noble, former president of the Methodist conference. Other signatories include Very Rev. J. Hutchinson Cockburn, Master of Balliol College, Sir Richard Livingstone and Sir J. Hope Simpson.

Conflict of Faiths

"The present war is more than a conflict of nations—it is a conflict of Faiths," the statement said. "Real victory depends on the clarity of our aims beyond the military defeat of the enemy and on the completeness and sincerity ity of our dedication to those aims."

It then listed the following principles for "real victory:"

"1. We agree that the 'peace must provide the political framework for a continuing collaboration of the United Nations and in due course of neutral and enemy nations.' We hold also that the achievement of such a world political organization will only be possible if it is the expression of a unity of action wrought out in facing the complex problems of world reconstruction.

We shall be confronted with certain immediate and urgent needs, supreme among which will be the feeding of hungry people and the restoration of order. Moreover, we attach great importance to a vigorous dealing with the question of security, assuring to all peoples freedom from fear .. .. The acceptance of responsibility by the United Nations should be preparatory to the inclusion of the neutral and vanquished nations in this corporate system of world order as soon as political and psychological considerations permit.

Develop Resources

"2. We consider that a permanent aim of the nations of the world should be to develop and mobilize the resources of the earth with a view to achieving for all peoples freedom from want.

"3. We doubt the feasibility of establishing a special mechanism for the revision of treaties, but we hope that a continuing co-operation in economic tasks and in the maintenance of world order may create a readiness to negotiate together such as would enable the world structure to be responsive to the need for change.

"4. We agree that not only good government, but self-government should be the goal for all men and that the progress of backward of subject people towards complete responsibility is a proper subject of international concern.

"5. There must be an adequate international control of armed power and we hope that the present association of the United Nations may develop into a world political organization in which would be vested armed power sufficient to prevent renewed aggression, and the preparation for future wars . . . .

"6. We wholly agree upon securing to individuals everywhere the right to religious and intellectual liberty . . ."

Quints To Be Confirmed

NORTH BAY, Aug. 14.—(CP).—The Dionne quintuplets will be confirmed on Sunday by Col. the Most Rev. L. Nelligan, Bishop of Pembroke and chief Roman Catholic chaplain in the armed forces.

For years spiritual adviser to the Dionne quintuplets, Col. Nelligan is expected to arrive on Sunday at Corbeil to officiate at the ceremony and will administer the Sacrament to Yvonne, Annette, Cecile, Emilie and Marie Dionne, and also to Pauline Oliva, Jr., and Daniel, sister and brothers of the quints.

A room in the Dionne nursery, where the entire family now is living while awaiting competion of their new home, will be equipped as a chapel for the occasion.

HOME PRODUCT

ZOMBA, Nyasaland — (CP). — Spinning wheels are being encouraged in the schools of the protectorate for making thread which can be knitted into garments.

Warkworth

Mrs. Inda Timmins, Donna and Margaret, of Oshawa, are visiting Mr. and Mrs. Herb Pratt and other relatives in town and vicinity.

Mrs. G. A. Barker of Niagara Falls, is visiting her brother, Mr. W. B. Baker.

Mrs. W. G. Bowen and Miss Ina Bowen are spending a week at a cottage at Victoria Beach, near Colborne.

Mrs. Tom Dick and family of Toronto, are guests of Mrs. John Dick.

Miss Mary Frost of Toronto, is visiting her friend, Mrs. Orpah England.

Mr. and Mrs. Robert Walker visited Dr. and Mrs. C. C. Armstrong, who are confined to Belleville hospital, Thursday.

Mr. John Insley, Port Credit, is spending two weeks' holidays with his parents, Mr. and Mrs. Harold Insley.

Mrs. Andrew Maidens is spending a week with friends in Oshawa.

Study School Will Operate

The St. James U-ited Auxiliary of the Women's Missionary Society, held their August meeting at the home of Miss Mary Deyell, with fifteen members and six visitors in attendance.

The president, Mrs. W. Rose, presided and in the absence of the secretary, Mrs. A. Rowe acted.

Devotions led by Mrs. Cripps opened the meeting and this was followed by a short business session. "Thank you" cards were received from Mrs. A. G. Saunders and Mrs. Bullied.

The W.M.S. Summer School for Leaders to be held at the Ontario Ladies College, Whitby, was announced for August 30 to September 3 and an invitation extended for a representative to be sent from St. James Auxiliary.

The new study book "For All of Life" was introduced and Mrs. A. Hunter appointed to take charge during the coming year. The Blue Book was also announced ready for subscriptions.

It was decided to hold the usual Self Denial meeting in September.

Departments were reported as follows: Temperance by Mrs. Beavis; Christian Stewardship, a program on the "Christian Stewardship of Time" led by Miss Deyell assisted by several members was greatly enjoyed and included "God's Plan for the Use of Time" outlined by various portions of Scripture read by Mesdames E. L. Woodley, S. Hanlon, A. Hunter and K. Sloane, and the department of systematic giving presented by Mrs. F. W. Craik in an interesting reading.

A delightful change in program was given by little Barbara Wallace in her solo composed of several brief choruses. She was accompanied at the piano by Mrs. G. Wallace.

"The Gospel According to You" was an inspirational challenge given as a reading by Mrs. G. H. Rowe.

During a social hour dainty refreshments were served by the hostess and the vote of thanks was extended by Mrs. Woodley.

COSY LITTLE COTTAGE

There are 1,000 rooms in the Pontifical Palace in Vatican City.

MARK STREET
Rev. E. W. Rowland, Minister
"House of Friendship"
11 A.M. ....Sunday School and Congregational Worship"
Subject:
"Why Sin and Suffering?"
7 P.M. .... Vesper Hour
Subject: "The Samaritan Road"
Harry Northrop, A.T.C.M., Organist and Musical Director

ST. JOHN'S
Hunter St. W., opposite Queen
Rector:
Rev. Canon W. P. Robertson B.A., B.D.
Organist and Choirmaster F. G. Mann, L.Mus.
8.30 A.M. Holy Communion
11 A.M. .... Matins
7 P.M. .... Evensong
Preacher: Canon Robertson
Daily intercessions 5 p.m. Wednesday, 10 a.m. Holy Communion.

ALL SAINTS'
Rector, Rev. W. A. Filer
Corner of Rubidge and Sherbrooke Streets
11 A.M. . .Morning Prayer "Treasure in Earthen Vessels"—2 Cor. 4:7
7 P.M. .... Evening Prayer and Holy Communion.
"The Mote and the Beam" Matt. 7:5
The Rector will preach at both services
A cordial invitation is given to visitors to worship with us.

ST. PAUL'S PRESBYTERIAN
Rev. James D. Smart, M.A., Ph.D.
Organist and Choirmaster - Martin B. Chenhall, A.R.C.O.
10.15 A.M.......... Senior and Junior Depts. of Church School
11.00 A.M. ....Primary and Beginners' Depts. of Church School
11.00 A.M. .... Morning Worship. Subect:
"I Will Lift Up Mine Eyes Unto the Hills"
The Morning Service will be broadcast over CHEX
7.00 P.M. .... Evening Worship. Subject:
"How Does the Christian Life Begin?"
The Minister will preach at both services
Come and Worship with us.

UNION SERVICES
MURRAY STREET BAPTIST AND GEORGE STREET UNITED CHURCHES
Ministers
Rev. J. H. Sutcliffe, M.A., B.D., and Rev. H. L. Roberts, M.A., B.D.
11 A.M. . .Service of worship in Murray Street Church
During this service the children will retire to the Sunday School for instruction.
7 P.M. . . . Service of Worship in George Street Church
Rev. J. H. Sutcliffe, Minister of Murray Street Baptist Church, will preach at both services.
At the Organ Console—Mr. Stanley Northrop

CHRISTIAN AND MISSIONARY ALLIANCE
BETHANY TABERNACLE
George Street (Near Y.M.C.A.)
Rev. Walter S. Crone, Pastor
10 A.M. .... Bible School. Classes for all ages
11 A.M. SUBJECT:
Doing The Whole Will of God
THE PASTOR WILL PREACH
7 P.M.. .... Musician - Singer - Preacher
REV. HAROLD A. EDWARDS
Pastor of Fort Erie Gospel Centre, will minister in music and song, and preach the evening service.
You too, will appreciate the sincere Christian fellowship and the warm spiritual atmosphere at Bethany. Bring your prayer requests.
"A SUNDAY WELL SPENT MEANS A WEEK OF CONTENT"

PARK STREET BAPTIST
Rev. C. C. Boyter, B.Th., Pastor
Miss Helen O. Patton A.T.C.M., Organist and Choir Leader
11 A.M. .... Worship Service and Sunday School
REV. STANLEY YOUNG
Of Louisville, Kentucky, Guest Preacher

BETHEL BAPTIST CHURCH
(Independent)
NEW ROMAINE AND MERVIN AVENUE
Rev. L. E. Jones, Pastor
COME AND HEAR
Flt. Sgt. S. W. Whitehead, R.C.A.F.
9.45 A.M. .... Bible School
11.00 A.M. and 7.00 P.M. .... Church Service
A Friendly Welcome

NAZARENE GOSPEL SERVICE
213 Charlotte Street (Near George)
Rev. Clayton Kidd, Pastor
1 P.M. .... Radio Program, CHEX
3 P.M. ...."A MAN THEY COULDN'T CONDEMN"
7 P.M. .... "A GUEST OF HELL"
9 P.M. ....Songfest—Music Program
Tuesday and Thursday, 7.45 P.M.

APOSTOLIC
Full Gospel Tent Campaign
Corner Aylmer and Brock
SUNDAY SERVICES
3 P.M. .... Lively Gospel Rally
7.30 P.M. .... Evangelistic
8 P.M. .... Each Week-Night Except Saturday
Come and hear Evangelist and Mrs. R. L. Dean sing and preach the old time Gospel. C. R. Ball in charge.

CHRISTIAN SCIENCE
183 CHARLOTTE STREET
All Are Cordially Invited to Attend
SUNDAY CHURCH SERVICE - 11:00 A.M.
Subject For Sunday, August 15th, 1943:
"S O U L"
Wednesday Evening Meetings are held at 8:00 o'clock, which include Testimonies of Healing through Christian Science.
FREE PUBLIC READING ROOM

Full Gospel Pentecostal Church
370 WATER STREET NEAR SIMCOE STREET
H. J. McAlister, Acting Pastor
SUNDAY SERVICES
10 A.M. .... Sunday School
11 A.M. . .Subject: "The Inheritance of the Saints"
7 P.M. . .Gospel Service—"The Thirst of Humanity"
Hear Evangelist J. T. Ball of Oshawa at All Services

GOSPEL HALL
McDonnel Street, near Water Street
Meetings Lord's Day (D.V.)
10 A.M. .... BREAKING OF BREAD
11 A.M. .... SCHOOL AND BIBLE CLASSES
7 P.M. .... GOSPEL AND SONG SERVICE
Open air service on Confederation Square at 8.15 p.m. (weather permitting.) Loud speaker will be used. Special singing by those whose voices are heard over the Morning Cheer Hour program over CHEX.
Jesus Saith—"I am the way, the truth and the life; No man cometh unto the Father, but by Me."—John 14:6.

UNION SERVICES
St. James United – Knox United
9.45 A.M. .... Sunday School Session
11 A.M. ....AT ST. JAMES' CHURCH
Subject: "Faith Of Our Fathers, Holy Faith"
7 P.M. ....AT KNOX CHURCH
Subject: 'We Believe In a Wayside Religion"
Rev. Fred Craik in charge during August.

UNION SERVICES
Trinity and St. Andrew's Churches in Trinity United Church
Minister in Charge—Rev. E. W. Young, M.A., D.D.
Director of Music—Miss Mabel Clarry
11 A.M. ....Sermon: "Unfamiliar Parables"
II—"The Pearl and the Treasure"
Junior Congregation—Soloist, Mr. John Gibson
7 P.M. ...."The Fallacy of Wishful Thinking"
Soloist—Miss Helen Parkinson
1 Hour Services—All Welcome

THE SALVATION ARMY
SIMCOE and AYLMER STREETS
Major and Mrs. A. Dixon, Commanding Officers
Saturday, 8 P.M.—Open Air Service—George and Simcoe Sts.—Temple Band Rendering Special Music.
ENVOY and MRS. WELLS in Charge of Sunday Services.
11 A.M. .... Holiness Meeting
7 P.M. .... Salvation Service
Broadcast CHEX 7 p.m. to 7.30 p.m.
Directory 10.15 a.m. Sunday School 2.15 p.m.
Week-Night Services—Wed. and Fri., 8 P.M.

God Provides for His People — ILLUSTRATED SUNDAY SCHOOL LESSON — By Alfred J. Buescher

Scriptures—Exodus 16, 17

The children of Israel, wandering in the wilderness, grew hungry and reproached Moses and Aaron for bringing them thither; but the Lord sent manna in the morning and quail in the evening so they were fed.

Every day the children of Israel were told to gather enough manna for one day only, but some gathered enough for two days, disobeying the Lord, but what was left of it had worms in it and stank.

Later they lacked water and again complained bitterly to Moses and Aaron, but the Lord told Moses to take his rod and to smite a rock and water would come out of it, and he did so before the elders.

Moses stood on a hill to see the Israelites fight Amalek; when the rod was held up Israel won; when down, Amalek, so Aaron and Hur held up Moses' tired hands until Israel won.

GOLDEN TEXT—Matt. 6-11.

The Examiner

The Peterborough Examiner, published each evening by Peterborough Examiner Limited, Office Hunter and Water Streets, Peterborough, Ont.

W. RUPERT DAVIES, President
H. L. GARNER, General Manager
G. WILSON CRAW, Managing-Editor

Subscription Rates 20c per week in City of Peterborough delivered by carrier; $6.00 per year by mail to outside points.

Members Canadian Press; Audit Bureau of Circulation; Canadian Daily Newspaper Association; Empire Press Union; Ontario Provincial Dailies Association.

TELEPHONE 4641
Private Branch Exchange to all Departments

SATURDAY, AUGUST 14, 1943

Hitler Still Rules Germany

The widely circulated rumour that Adolf Hitler had been set aside in favour of a triumvirate made up of Goering and the heads of the German army and navy has not been supported by any further news of the kind, and in Berne and London it is doubted if there was ever any shadow of truth in it. The suggestion has been made that the Germans themselves set the rumour in motion in order to arouse foolish confidence and thus weakness—in the Allies. Far-fetched as this notion sounds, there might be truth in it. The Germans are fond of such dodges, and are inclined to over-estimate their efficacy. But for the present it is as well for us to assume that Hitler is still Fuehrer of the Reich and supreme commander of the German forces, and as full of devilment as ever.

But Germany is in a tight spot, and the government is not taking its usual pains to conceal the true facts from the people. The Germans know that the Russian campaign is going against them—a decided change of tone from the days when they were given a blanket assurance that they would smash every force which opposed them. In addition to this bad news, the press admits that the Sicilian campaign is not going well, and as Sicily was much touted as an invincible bastion of the European Fortress, this news must be dashing to German spirits. The German press even goes so far as to say that the prospect of an invasion of Europe is menacing; the days when they scoffed at that idea have gone.

This bad news comes to Germany at a time when living conditions are becoming markedly less comfortable, if not actually perilous. The job of looking after hordes of evacuees from bombed cities engages the attention of hundreds of officials; the threat to Berlin has created a strong apprehension; the destruction of Hamburg has sobered German pride. Swiss newspaper correspondents report that 90 per cent. of that city lies in rubble, and hundreds of thousands of people are homeless. Goebbels has had to repudiate the suggestion that Berlin itself will be evacuated by the government offices, although there are plenty of rumours that such an evacuation is in progress. And—the crowning ignominy—Goebbels bids the people of Germany to be as brave in the face of bombing as the British were. And, as a sop, he predicts violent reprisals on Britain with a "secret weapon" of unexampled horror and ferocity.

If Hitler is still at the helm in Germany, he has a reserved seat for the sort of show which comes but rarely—the decline and fall of an empire. The situation of Germany at present can hardly be compared with that of 1918, but comparisons in these matters are poor guides. Germany still has 200 first-rate divisions for the defence of her soil, and will doubtless make a bitter fight of it, but the end is inevitable. There is cause on our side for sober confidence and optimism, but not for any loose idea that the war has been won. That the victory will be ours we do not doubt, but much depends on the way in which that victory is achieved.

The Wartime Eisteddfod

A Canadian Press despatch from Bangor, in Carnarvonshire, North Wales, informs us that yesterday Dafydd Owen was crowned Bard at the Royal National Eisteddfod. To most of our readers, we know, this will have little meaning; to Welshmen it is news of the highest importance.

The Eisteddfod is a festival which the Welsh people hold every year, at which contests are held in the arts and crafts, music and literature taking the chief places. It is a festival of the greatest antiquity, far antedating the Christian era, and accounts of these festivals are contained in the most ancient of Welsh records. In the Eisteddfod it is possible to see a living tradition handed down from a Britain which existed long before the Angles and Saxons, or the Romans, or the Normans invaded that island. And it is the strength of the continuing Eisteddfod tradition which has made it possible for the Welsh people to keep their language, their individuality and their art while living side by side with the more powerful English, and under English rule since the time of Edward I. The National Eisteddfod has had its ups and downs, but since the days of the Napoleonic Wars it has gone on from strength to strength with each passing year. Before the present war it attracted an attendance of 10,000 and more each year, for the whole week of its duration.

The great moment of the Eisteddfod comes on the Friday of the week, when the prize for poetry is awarded, and the winner is proclaimed a Bard of Wales. To win the Bardic Chair for a year is the highest ambition of thousands of young Welshmen, and the ceremony is a solemn one. The standard is high, the judges are strict, and the reward is glory only; there is no prize money to attract contestants. Welshmen who remember the Eisteddfodau of the First Great War will recall the intensity of feeling at the Chairing in 1917, when the Chair was empty and draped with black, for a Welsh poet who had won the prize and fallen in battle in the same week. But this year Dafydd Owen, formerly a newspaper reporter and now a theological student, has enjoyed the full glory of his hour, and has heard the Eisteddfod cry, "Y gwir yn erbyn y byd" — The truth against the world—ring in his ears.

Is there another country in the world, we wonder, where 10,000 people can be gathered to hail a fellow-countryman as a poet?

Public Health In Peterborough

We should like to draw attention to one aspect of the Public Health service which this city provides for its citizens, and which we should like to see more widely used and appreciated. It is the arrangement by which clinics on child-care are held at various points in the city, giving information without charge on the health of children taken there, and providing innoculations—also without charge—against many of the more dangerous diseases of childhood.

The benefits of this system are obvious. Any mother, whatever her circumstances, is able to get expert medical advice about her child's diet, or growth or whatever may be troubling her. She can also have it innoculated against such diseases as diphtheria, which used to be the terror of childhood, but which can now be controlled. She can make use of the free clinics to see that her child grows up healthy and strong, and thus evade one of the most pathetic consequences of a low income.

The clinics exist. Now we must persuade people to use them for their own good and for the good of the community. Please spread this information wherever it may be needed; information about the location of clinics may be had from the Department of Health, which is 5424 in the telephone book. A service of this kind is only of value to a city when it is used to the greatest advantage; its value when so used cannot be calculated.

Scylla And Charybdis—Modern Style

Since their decision to flee from Sicily German troops have been making what escape they can across the Straits of Messina, covered by their own anti-aircraft fire and harried mercilessly by our planes. Reports have it that about a thousand Germans a day make the journey to the Italian mainland. This is a small taste of Dunkirk for the Axis, and the United Nations are making the taste as bitter as they can.

Readers who recall their Homer will remember the ancient perils of the Straits of Messina: on the Sicilian side was the peril of Charybdis, the whirlpool which thrice daily drew in and spouted out water, scattering ships and men in a welter of destruction; on the Italian side stood the hideous sea-monster Scylla, with six heads, twelve feet, and with snarling dogs' heads springing from her loins. Seamen dreaded the passage of the Straits of Messina, for those who escaped one peril might fall into another, and "to pass between Scylla and Charybdis" has for centuries been an expression symbolic of a perilous venture.

The old legend will recur to the Germans with the utmost force now. If they stay in Sicily they will meet certain destruction; if they fly to Italy they may at any time find themselves in an unfriendly land, swarming with United Nations troops and with Italians who seek to destroy them. The Germans are between Scylla and Charybdis indeed, and they may think themselves lucky if they make the passage and come out of it alive.

NOTE AND COMMENT

Storks, we read, make themselves useful by devouring plagues of locusts. And occasionally they deliver similar plagues.

An Epistle To The Philistines

By SAMUEL MARCHBANKS

ON WEDNESDAY I began a review of Philip Wylie's "Generation of Vipers" which is an Epistle to the Philistines of the North American continent. . . . It is Mr. Wylie's belief that modern man is precisely the same creature as was the man of 3000 years ago, or the man of the ages which we call medieval; man has learned nothing of any great importance in the intervening time about himself, his true nature, and his relation to his fellows. But he has learned much that is new about the physical world, and he has acquired a power over nature which, great though it is, is only a shadow of greater power to come. The problem is: how is this wretched creature man, with his lack of self-knowledge, going to employ his great new powers? Part of the answer is obvious: he will make war with scientific skill and with ingenious machines, but he will make his wars for the same old reasons and with the same old savagery. He will seek ease and comfort, and he will employ his ease in the same old foolish or vicious ways. He will invent new methods of travel and communication, but he will go on the same silly jaunts as he did in horseback days, and he will talk the same silly and superstitious twaddle as he talked around his turf fires a thousand years ago. Mr. Wylie says—and who will contradict him?—that unless Man develops subjectively as well as objectively he will have a great fall, and all the king's horses and all the king's men will not be able to put poor, vain, boneheaded Man together again.

◆ ◆ ◆

HOW IS this subjective growth to be brought about? By following Christ, says Mr. Wylie; by following Christ, and by either neglecting or regenerating the Christian churches, for as they stand they will not do. True, they give man much that he likes, but they do not give him what he needs, which is a means of knowing himself. Neither dogma, "social outlook", nor evangelical binges of emotion will help man to find himself. He must make the search alone; fight the battle alone; enjoy most of the fruits of conquest alone: and he must, like Christ, be prepared to reject the churches and formalized teaching, and seek truth as he sees it. Mr. Wylie, it need scarcely be explained, regards Christ solely as a remarkable man, and not as a god, and expresses regret that Christ was unable to express himself in the terminology of modern science. What rows this raises between Mr. Wylie and the clergy is no business of mine; as he is a preacher's son, however, he cannot be accused of knowing nothing about the church.

◆ ◆ ◆

MR. WYLIE'S boldness in attacking the church is as nothing to his boldness in attacking the great institution of American Motherhood. The vitriol which he pours upon the grey head of Mom, as he calls her, will undoubtedly be returned a thousandfold by the women's institutions of his native land. But it will be hard to deny that the North American tendency is to stress the relationship between Man and his mother at the expense of the vastly more important relationship between Man and his mate. A nation which is tied to its mother's apron strings may perhaps be virile, but it is not adult; a nation which pays exaggerated attention to the opinions of women will acquire a feminine character, and we have no record of a nation which has risen to greatness through squaw-government. Mom will have to take a back seat, says Mr. Wylie, and give up her attempt to gauge the whole country to her own level of intelligence.

◆ ◆ ◆

NO AMERICAN institution of any importance escapes this author's lash. Educators he accuses of teaching obvious nonsense because that is easier than teaching children to think, and far less dangerous; indeed, education he condemns as a means of transferring "subjective feudalism"—a farrago of false values and attitudes—from one generation to another. He favours individual enterprise and condemns both communism and socialism, but he urges business men, who pride themselves on their practicality, to acquire a sense of responsibility for the influence which they wield over the life of the nation, or prepare for the destruction which their grasping methods will surely bring them. The list of institutions and classes which Mr. Wylie condemns and urges to repent would extend far beyond the limits of this column, but his book is no hotch-potch of aouse. It is the honest heart-cry of a man who sees his fellows rushing toward an abyss, and seeks to stop them. I recommend it highly to any reader who does not imagine himself, and the world he lives in, to be perfect. It is calomel for the bilious soul.

Unconsidered Trifles

Sailor—"You've heard of Naples, the famous Italian port, haven't you?"

Tailor—"No! How much is it a bottle?"

◆ ◆ ◆

Chaplain: "How could you have the heart to swindle people who trusted you?"

Prisoner: "But, parson, people who don't trust you can't be swindled."

◆ ◆ ◆

He was a strict teetotaller, but unfortunately had a very red nose. One day a customer said to him, "I say, old man, what is wrong with your nose?"

"Nothing at all," replied the red-nosed one. "It is simply blushing with pride because it does not stick itself into other people's affairs."

◆ ◆ ◆

"And so you are the noble fellow who rescued my wife at the risk of your life?" said Mr. Tightfist. "Take this shilling, my brave fellow, as an expression of my thankfulness."

"All right, guv'nor, thank ye," and then he added softly: "You know better'n I do what your wife's worth."

◆ ◆ ◆

Genial, hearty-mannered George Luks, the well-known artist, was long on friendliness, but a bit short of diplomacy.

One night at a party he saw among the late arrivals an extremely tall but very beautiful woman, and in a voice that could be clearly heard through the room, sang out, "The later it gets, the bigger they come!"

"Mr. Luks," said the subject of his remark a little later "I know you are a great painter, and that allowances must be made for genius, but do you think it kind to draw attention to a girl for something that is not her fault?"

"You're right," contritely answered the artist, "and to make up for it, I'll paint your portrait. And don't think that I haven't a studio big enough to paint you in!"

LIFE'S DARKEST MOMENT

THE QUESTION PAPA DREADED IN WORLD WAR I

Capital Closeups

By JAMES McCOOK, Canadian Press Staff Writer

OTTAWA, Aug. 14—(CP).—Tradition says that the place where immigrants are received should be dull and dreary. But when newcomers from the world of plants are received in the Dominion they are given their place in one of Ottawa's proudest beauty spots—the Dominion arboretum at the Central Experimental Farm.

Distinguished plants which have become Canadian by adoption have passed through this colorful port of entry, where they are examined, their abilities studied and their points of weakness and merit placed firmly on the record.

Take one, for instance, the Siberian pea tree (Caragana), introduced to Canada as an experiment. Agriculture scientists placed it amid the flowers and trees of the arboretum and watched it flourish. Given their approval, it was distributed throughout the country. Today, it is widely grown, especially in Western Canada.

Prime Minister Churchill when in Quebec is at home in a land with which his family has ancient association. John Churchill, the Duke of Marlborough, was the third governor of the Hudson's Bay Company when the fur wealth of the Canadian north was being traced by 17th century traders and sailors.

John Churchill's governorship was graced with some prosperous years for the pioneer Canadian company. In 1688, a dividend of 50 per cent. was declared.

The modern port of Churchill on Hudson Bay, and the river of the same name, recall the service to the fur trade of a man whose greater fame, as recorded by the statesman-author who is his descendant, was won on the battlefield.

The people of Canada are a good deal older than they used to be—and that no Irish-ism.

The Bank of Canada has issued a little graph showing the population by age groups in years between 1881 and 1941. The line for those of 65 years and more was away down low in 1881, showing less than five per cent of Canadians in this age group. In 1941, it had risen to more than six per cent.

At the other end of the scale, those of less than nine years of age represented about 26 per cent. of the population in 1881 and about 18 per cent. in 1941.

Niagara Falls and Parliament Hill are supposed to have been responsible for more camera-clicking than any other two places in Canada. With recruiting drives in full swing, it has become the accustomed thing for men and women in the services to be posed in front of the Peace Tower, and you see their pictures later on posters advertising their particular units.

Watching all the business with a pleased air are the scarlet-coated mounted police guards. They enjoyed having to see someone else have pictures taken, just for a change.

It's all very well to speak of iron rations and that kind of thing, but the hard-working Canadian likes his ice cream and more of it. In 1930, ice cream production was 8,184,626 gallons for all the year. But in 1943 at the end of July, Canadians have gobbled 10,429,699 gallons, with five months still to go.

There's An Art To Scything

By JOHN GOULD (In the Christian Science Monitor)

IT appears we have two kinds of hand scythes. One was invented by farmers for cutting hay and grain and is a purposeful implement about which much can be said—some of it feelingly. The other kind was invented by cartoonists and appears in the newspapers every January first in the hands of Father Time. This cartoonists' scythe has a curious design and I have never figured it out. If a cartoonist tried to mow with it, he would make one swing and find he had cut off both legs at the hips and would be all through mowing.

I suppose the peculiar offset and twist to a sneath are not studied in art schools and the mistake is forgivable. But my own kind of a scythe was invented for mowing grass, and in the hands of the proper person does a first-rate job and needs no apologies. I am speaking of my kind with enthusiasm, for I have just come up from mowing the swale, and I am full of my subject.

Nowadays few people know how to mow well by hand, but long ago anyone around a farm could and did. Grandfather has told me how he and his brothers would line up in the field and mow all day. Each brother was a few paces ahead of the next, and their father—a seasoned veteran with mature intentions—came on the end. The steady rhythm of his mowing was a constant rear-action threat to the next son up ahead. The next son up ahead mowed very well, indeed, and his haste was communicated on up the line. Everyone mowed fast enough to keep his heels out of jeopardy, and the hay was not long in coming down.

The time came when Grandfather showed me how to do it. He lectured and demonstrated together: "Keep the point down, keep the heels down, stand up straight, don't try to cut too much, come 'way round, now 'way back. See?" The grass swished out to the left and lay in an ordered heap. The swath was all of eight feet wide and every stubble was the same length. I tried it, with the result that I brought the point up, brought the heel up, stooped over as if I were weeding carrots, tried to cut too much—and hit a rock.

This returned us to the grindstone where I lifted myself off the ground with each revolution of the handle, and Grandfather combined sharpening instructions with that lively tale of how he inadvertently started the Battle of Gettysburg by taking a pot shot at a marsh hen. Each edge must be ground at the proper bevel, and the aim is to get a "wire edge" the whole length of the blade. This is then cuffed off with a whetstone or a pine stick.

In these times a machine does all the straight work and leaves only the trimmings to a scythe. It also leaves the swales—those wet runs across a field with heavy grass and sometimes reeds or sweetflag. The hay in the swales is almost worthless, and puts a cow to the trouble of ignoring it. It makes mulch or bedding, and must be cut not only for looks, but because uncut swales grow to bushes in no time. The footing is always soggy. A man with rubber boots on one end and a scythe on the other is not the most flexible and mobile of combinations. If watched closely, he will appear to stop every few minutes and pant.

Then, too, mowing becomes progressively harder. In the early morning the grass is wet and the scythe is sharp. This is all right. But as the grass dries out it cuts less readily, and by that time the edge is wearing off the blade. The sun, of course, is going higher and getting hotter. Shortly it seems like a good time to go to the barn and find someone to turn the grindstone. It's fairly cool under a barn, and when the scythe is sharp again there suddenly come to mind a dozen things more important than mowing swale.

Hand mowing exercises portions of the body even a well educated man never knew he had, not only in one or two directions but in all directions. The only thing exactly like it is falling into a threshing machine, except that a man thus unfortunately served knows he doesn't have to get up tomorrow and do it again.

AN ODD MAN

"Chesty is one of the oddest men I ever saw."

"How so?"

"Why, when a fellow borrows a quarter and doesn't pay it back, Chesty finally admits that it is the quarter he cares about, and not the principle of the thing."

Hard To Believe How Time Flies

AUGUST 14

1913 President of the Stoney Lake Cottagers' Association says that the tango and the turkey trot must not be danced in the Juniper Island pavilion.

A new steamer wharf at Whitfield's Landing on the Otonabee River is formally opened with the County Council in attendance.

Fifteen men leave here in automobiles to fight bush fires near the limits of the Peterborough Lumber Company.

The home of Timothy McMahon, Douro Township, is destroyed by fire and the family have a narow escape.

Meredith Huycke, son of Judge Huycke, has won an Edward Blake scholarship.

1923 A tablet is unveiled in St. John's Church in memory of F. R. Yokome, late editor of The Examiner.

Robert Thomas Goodfellow, a native of North Monaghan, dies in Prince Albert, Sask.

Nine nuns take their final vows in an impressive ceremony at Mount St. Joseph.

Thirty residents of the city and district leave for the west on a harvesters' excursion.

The touring Oxford-Cambridge lacrosse team is beaten 11 to 5 in a game at Havelock.

1933 Aldermen Stocker and McIntyre are named by the Board of Health to investigate charges made by Miss A. M. Price, matron of the Isolation Hospital.

City Council decides to add 1,000 feet of grandstand accommodation to the bleachers at the East City Bowl.

A number of the city's unemployed are stick picketing a house where an eviction has been pending.

North Monaghan decides to sell wood to its citizens at $5 a cord, delivered.

Harrison's softball team evens up the City League final series by defeating the Sugar Bowl 8 to 4.

IN WAR TIME

1918 Flight Lieut. W. E. Jackson, a Peterborough member of the Royal Flying Corps is reported missing in France.

Lieut. B. F. Fisher of Millbrook is officially reported as having been killed in action.

Word is received of the safe arrival in England of Flight Lieut. Max Swanston of the Royal Flying Corps.

On a motion introduced by Fred Eason, the County Council will consider the question of joining the good roads movement at the fall session.

Patrol Sergt. Arthur Blade, who tendered his resignation as a member of the police department, has now decided to remain with the force.

A Bible Message

(From the Authorized Version)

AND one of the company said unto him, Master, speak to my brother, that he divide the inheritance with me....

And he said unto them, Take heed, and beware of covetousness: for a man's life consisteth not in the abundance of the things which he possesseth.

And he spake a parable unto them, saying, The ground of a certain rich man brought forth plentifully: and he thought within himself, saying, What shall I do, because I have no room where to bestow my fruit. And he said, This will I do: I will pull down my barns, and build greater; and there will I bestow all my fruits and my goods. And I will say to my soul, Soul, thou hast much goods laid up for many years; take thine ease, eat, drink, and be merry. But God said unto him, Thou fool, this night thy soul shall be required of thee: then whose shall those things be, which thou hast provided? So is he that layeth up treasure for himself, and is not rich toward God.

And he said unto his disciples, Therefore I say unto you, Take no thought for your life, what ye shall eat; neither for the body, what ye shall put on....

But rather seek ye the kingdom of God; and all these things shall be added unto you.

Fear not, little flock; for it is your Father's good pleasure to give you the kingdom. (Luke 12: 13, 15-22. 31, 32.)

"Competent Neighbors"

LETTER to New York Herald Tribune:

Sir,—While all of us must be content with such gasoline as may be released for our usage, it is no official's business what we do with the motor fuel after we get it.

Does a citizen burn his gasoline for any purpose he desires, and then be forced to walk, it is his bad judgment, bad luck, or what you will. He should not be questioned by any official, or stopped on the road, unless there is proof he has bought gasoline illegally through Black Market sources.

It seems fair to ask why the citizens of Canada are allotted well over twice as much gasoline a year as we are with no restrictions on its use: when most of their motor fuel comes from our country. The officials of the O.P.A. are making chaos of our social and economic scene. They might well take several leaves from the book of our competently governed neighbor to the north, and this is true of other departments of the Federal Government.

PETER VREDENBURGH.

Farmingdale, N. J.

Shakespeare's Mind

WHAT state of mind is most propitious for creative work? The mind of an artist, in order to achieve the prodigious effort of freeing whole and entire the work that is in him, must be incandescent, like Shakespeare's mind. There must be no obstacle in it, no foreign matter unconsumed. The reason perhaps why we know so little of Shakespeare—compared with Donne or Ben Jonson or Milton—is that his grudges and spites and antipathies are hidden from us. All desire to protest, to preach, to proclaim an injury, to pay off a score, to make the world the witness of some hardship or grievance was fired out of him and consumed. Therefore his poetry flows from him free and unimpeded. If ever a human being got his work expressed completely, it was Shakespeare. If ever a mind was incandescent, unimpeded, I thought, it was Shakespeare's mind.—From "A Room of One's Own," by Virginia Woolf. (New York: Harcourt Brace.)

R.C.A.F. Activity Heaviest At Nuremberg

By GEORGE KITCHEN
Canadian Prss Staff Writer

OTTAWA, Aug. 14 (CP)— Highlight of the week for R.C.A.F. squadrons operating in Europe was the massive raid Tuesday night on Nuremburg, important German armament and engineering centre and a vital railway junction, it was indicated today in the regular R.C.A.F. communique covering the week ended August 12.

R.C.A.F. Halifax squadrons operating as part of the force of the Bomber Command, flew to the target over a cloud-covered route.

Many Fires

But as the aircraft approached Nuremberg the weather cleared and the crew was able to see "large concentrations of fires and many violent explosions from the great weight of high explosives and incendiary bombs, more than 1,500 tons of which were dropped in three-quarters of an hour."

The communique added: "The German night fighters made a determined effort to intercept our bombers, particularly on the way out to the target when there was bright moonlight above the cloud, but notwithstanding this our casualties were extremely light."

Bad Weather

Operatings of R.C.A.F. fighter and bomber squadrons were curtailed during the early part of the week by unfavorable weather.

On Saturday night R.C.A.F. Mosquitos of fighter command on intruder patrols attacked enemy airfields and railways in France. In daylight Monday, railway targets in the Paris area were attacked by Mustangs while Spitfire squadrons of an R.C.A.F. fighter wing took part in sweeps over Northern France.

The R.C.A.F. bomber group operated Monday night in bomber command's heavy attack on Mannheim-Ludwigshafen, the important German industrial and communications centre on the Upper Rhine. Considerable opposition from enemy fighters was met both en route and in the target area.

Intruder Patrols

In conjunction with the Mannheim raid, R.C.A.F. fighters carried out intruder patrols, attacking a number of enemy airfields and other ground targets in France and destroying one enemy fighter in combat.

Wednesday night Wellington aircraft of the bomber group laid mines in enemy waters, and that night Canadian fighters on intruder patrols attacked railway targets in France. One enemy fighter was destroyed by Spitfires during offensive Thursday.

Britain Starts Probe

LONDON, Aug. 14 (CP).—Switzerland, as the protecting power of British interests in Axis and occupied countries has been asked by the British Government to investigate reports that Italy is transferring British prisoners of war to Germany.

The Daily Express, in a Berne, Switzerland, dispatch reported 2,500 prisoners had been moved in one group recently and said, if this were true, it might have an adverse effect on conditions imposed on Italy if she surrenders.

Wives Press Change

SARNIA, Ont., Aug. 14 (CP).—Thirty-one Sarnia City employees are petitioning to have Friday made their official pay-day "so our wives car do their shopping early Saturday morning."

Branded With Ink

PORT STANLEY, Ont., Aug. 14—(CP).—No longer will fair damsels attending Port Stanley summer ballroom have their delicate hands branded with dark ink as indication that they have paid the requisite admission fee. Henceforth invisible ink, visible only in ultra-violet light, will do the trick—and, incidentally, obviate the alleged malpractice of transferring the mark to other hands and so gaining free admission.

Five Graham Brothers Of Lakefield Serve Canada Overseas

Five sons of Mrs. I. Graham of Lakefield are now serving overseas. LEFT to RIGHT are: L.-Cpl. Beverley Graham, who is with the First Radio Location unit and who will have been in Great Britain two years in September. Beside him is L.-Cpl. Allan Graham, who is with the Forestry Corps in Scotland, and has been overseas more than two years. L.-Bdr. Westley Graham, with the R.C.H.A., has arrived safely across the Atlantic, as has his brother, Pte. Elmer Graham, who is with the R.C.A.S.C. The fifth brother, Theodore Graham, is somewhere in the Pacific.

Airmen Overseas Get Flying Decorations

OTTAWA, Aug. 14 —(CP)— Air Force headquarters last night announced award of five Distinguished Flying Crosses and 14 Distinguished Flying Medals to members of the R.C.A.F. serving overseas.

Among the winners of the D.F.M. were four men who have been commissioned since the action for which they were decorated.

The awards:

D.F.C.

Flt. Lt. E. S. Baker, Calgary.
Flt. Lt. J. G. McNeill, Calgary.
F.O. J. H. Foy (since reported missing), Toronto.
F.O. R. G. Carter, Toronto.
F.O. D. L. Giggey, Saint John, N.B.

D.F.M.

Flt. Sgt. H. E. Patch, Vegreville, Alta.
P.O. H. H. Rich ·dson, Winnipeg.
P.O. L. M. McKinnon, Revelstoke, B.C.
P.O. B. B. Hosick, Toronto.
Flt. Sgt. J. E. Dorie, Cornwall, Ont.
Flt. Sgt. C. L. Morton, Berkeley, Calif.
Flt. Sgt. Alfred G. Paulton, Windsor, Ont.
Flt. Sgt. A. P. Fast, Langley Prairie, B.C.
Flt. Sgt. B. H. Moroney, Sudbury, Ont.
Flt. Sgt. R. G. Craft, Brantford, Ont.
Flt. Sgt. H. Beckwith, Winnipeg.
P.O. F. A. Sutherland, Toronto.
Flt. Sgt. F. M. Tutton, Edmonton.
Sgt. B. D. Boynton, Calgary.

Italian-Hun Relations Steadily Worsening

BERNE, Switzerland, Aug. 14.—(AP).—Signs multiplied to-day that Iatly is stepping away from Germany in an effort to approach the Allies and democracy—for the latter, said the newspaper La Stampa of Turin, is the country's urgent need to-day.

Dispatches indicated that the Italians looked anxiously toward Quebec and the forthcoming conferences between Prime Minister Churchill and President Roosevelt, hopeful that the conferences would supply the means to get out of the war.

The widening rift between the Axis partners was becoming so apparent that the Milan correspondent of the Zurich Die Tat, in a dispatch passed by the Italian censor, said he could "no longer speak of good Italian-German relations."

Education Week

SAINT JOHN, N.B., Aug. 14 —(CP). —Education Week will be observed throughout the Dominion from November 7 to 14, it was decided yesterday by the constitution and policy committee of the Canadian Teachers' Federation, in annual convention here. Topics for discussion for each day during the week beginning on a Sunday will be the church, the home, the school, the state, the child and health.

Steer Made Prize

HOT SPRINGS, Va., Aug. 14 —(AP).—Steaks being more desirable these days, the grand prize of the 16th Annual Bath County Horse Show will be a steer, and not the customary award of a pony.

General Alexander Emphasizes A Point

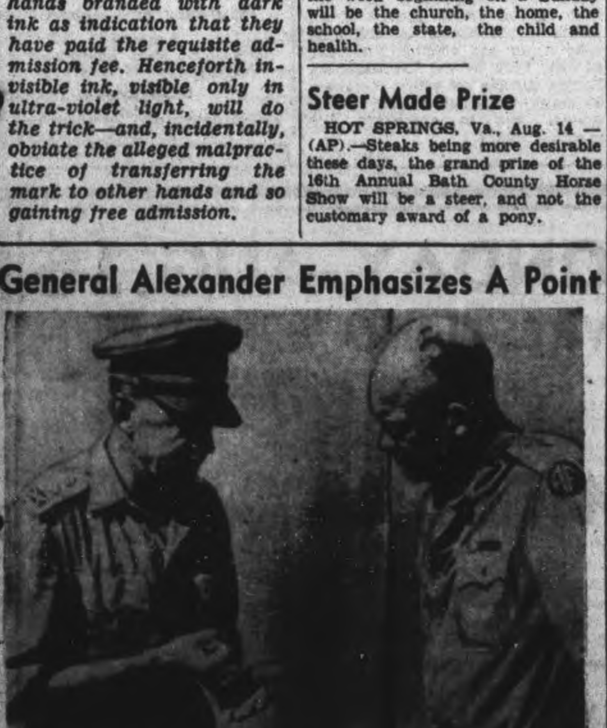

The morning after Mussolini found himself out, General Sir Harold Alexander, commander of the British forces, and General Dwight D. Eisenhower, RIGHT, American commander, met in Tunisia to discuss the latest development. Gen. Alexander seems to be illustrating a point as he pounds his fist.

Toronto Ponders Tree Cutting To Help Fuel Shortage

TORONTO, Aug. 14—With practically no fuel wood available for sale within a 200-mile radius of Toronto, Mayor F. J. Conboy yesterday suggested the possibility of cutting down city trees to alleviate the local fuel shortage this winter.

Instructions to explore the feasibility of the scheme have been issued by the mayor to Property Commissioned Graham Bland and Tracy leMay, commissioner of city planning and city surveyor.

The mayor's action was taken on receipt of a report from the two commissioners who stated a survey of the Parry Sound and Haliburton areas, "where normally large quantities of fuel wood are produced annually" revealed that no fuel wood was available.

The number of city-owned trees on streets and parks was placed at 250,000 by a city hall official.

"I don't think we will cut down all the city-owned trees," Mayor Conboy stated, "but it might be possible to cut down a good many of them." He added they might serve a better purpose in the furnace than "standing by the roadside."

Lack of seasoned cordwood for fuel was attributed by the commissioners to:

1. The lack of manpower for cutting wood fuel in the bush. Many experienced cutters have in the last two years found it profitable to quit cutting wood and enter work both less arduous and more profitable and it has been found impossible to replace these men, the report points out.

2. Most of the hardwood being cut is sold to chemical companies for the manufacture of wood products vitally necessary in the production of war materials.

Orders running into thousands of cords are going unfilled as large operators are unable to cut the wood, the report states. Even wood-burning communities are having difficulty in obtaining an adequate supply of wood, although large quantities of uncut wood stand in the bush within easy reach, the commissioners stress.

Referring to a suggestion that the city purchase fence rails and old buildings on abandoned farms to be used as fuel wood, the commissioners declare "there is nothing to support such a proposal."

Only possible source of wood for the city was seen through the purchase of wood lots or cutting rights on Crown lands, coupled with contracting for the cutting of this wood. However, the obstacle of insufficient manpower and lack of dry wood would still have to be overcome, the report adds.

Old C.P.R. Conductor Dies After Long Term

NORTH BAY, Ont., Aug. 14. — Alexander M. Moore, 80, retired Canadian Pacific Railway conductor and a resident of North Bay for half a century, died at his home here yesterday.

Born in Rolph township, Mr. Moore came to North Bay as a youth, entering the employ of the C.P.R. He retired as a conductor in 1928.

Mr. Moore is survived by his widow, the former Agnes Pullen, one daughter, Mrs. Jack Hunter of North Bay, and four sons, Lorne, North Bay, Flt.-Lt. A. H. Moore, St. Hubert, Que., Cpl. Alden Moore, Brockville, and L.-Cpl. Archie Moore, overseas.

HOME GUARD AT WORK

LONDON — (CP). — The War Office announced it had no objection to Home Guards wearing their uniforms at work when Guardsmen go right from work to parades and otherwise would not have an opportunity to change from civilian clothes to uniforms.

Shorten School Year

HALIFAX, Aug. 14—(CP).—The Council of Public Instruction announced today that all schools in Nova Scotia would open September 8, nearly a week late, this year and close a few days earlier next spring to rcduce the school year to 190 days from 200 days.

M. Rawlinson Limited
Moving Packing Shipping Storage

Department Of Agriculture Urging Schoolboys Pick Milkweed Leaves

OTTAWA, Aug. 14 — (CP). — The nimble fingers of Canadian school children are confidently expected to undo some of the harm caused the United Nations when the Japanese grabbed Far East rubber-producing areas.

Agriculture Department officials yesterday said they anticipated that children would be major contributors to the milkweed collection drive. And milkweed probably means more tires and other essential rubber supplies for the armed forces.

Large-scale experiments now are under way to determine the value to the rubber industry of a gum obtained from milkweed, and experiments have indicated it will be "extremely useful" for blending with certain types of synthetic rubber.

The National Research Council at Ottawa has erected a pilot plant to obtain "a considerable quantity" of gum for large-scale semi-commercial tests, and the Agriculture Department has undertaken to obtain in 1943 from wild plants a minimum of 100,000 pounds of dried milkweed leaves for processing.

Through co-operation of the Ontario Education Department, pupils in rural schools are being urged to strip milkweed leaves, dry them at home and take them to school after classes resume in September. The collection should begin at once, officials said, before leaf fall begins.

Payment will be made at the rate of three cents a pound plus a small bonus for especially dry, high quality material. Cheques will be sent to the inspectors to be distributed to the teachers, who may have the money used for school purposes, for the Red Cross, or paid to the individual pupils at discretion.

Correspondent Finds Canadians Resting

TORONTO, Aug. 14 — (CP). — Peter Stursberg, CBC war correspondent, reporting to-day from Algiers said that the fact that the Canadians have not been mentioned in recent Allied communiques does not mean they are no longer in Sicily, "but just what they are doing is a military secret."

Stursberg added that when he left Sicily a few days ago the Canadians were "resting up after the capture of Aderno."

Farmers Warned Buy Feed Grain Now

TORONTO, Aug. 14 (CP). — A V. S. Milburn, secretary of the Ontario Federation of Agriculture said today that if farmers do not buy and store Western grain now "the shortage will be reflected in a decrease of hogs, beef cattle, poultry and dairy products production during the fall and winter."

Mr. Milburn said both the Federal and Provincial Departments of Agriculture have given financial assistance in the way of subsidies to help farmers in the purchase and carrying charges of carloads of Western grain. He added that farmers should take advantage of available transportation facilities before delivery of the new Western crop makes demands on these services.

Corn 12 Feet High

GANANOQUE, Ont., Aug. 14 —(CP). — Leonard Anglin, Brewers' Mills district farmer, claims the country's tallest corn. Silage corn on his Pine Grove farm this week measured a full 12 feet in height, with well-developed ears six feet up the stalk.

IN THE SAME WAY that a prize fighter depends on his legs, a modern assault force depends on the speed and skill of the Army Service Corps. Day and night, with danger in the air, under foot and on every side, these fighter-drivers carry troops, ammunition, food, fuel, water and other supplies from base to battle line.

Each member of the Corps is trained to handle his truck or a gun with equal ease; to operate radio equipment; to find his way through strange country by map, by compass, or by the sun and stars. In spite of mud, sand, mines, bombs—these soldiers drive onward with their precious cargoes. Of such men, General Montgomery has said: "They always deliver the goods".

When men of the Army Service Corps meet enemy opposition, they flash into action like "Indian fighters" in covered wagon days (see illustration above). The two lead trucks swing into a road-blocking "V" while fighting men scramble from the "protective vehicle" (Number 3 in a convoy) and pour hot lead from rifles, Brens, sub machine guns, anti-tank or anti-aircraft weapons. With the enemy pinned down, the remaining drivers turn their lorries "on a dime"—and swing around to find some way, *any* way to deliver the stuff with which victories are made.

• • •

Into each of the thousands of military vehicles which roll away from Ford of Canada assembly lines goes the finest work of skilled automotive specialists. The rugged, powerful vehicles are made and tested with the most exacting care—because Ford of Canada workers are determined these Canadian-built machines will distinguish themselves under fire in the expert hands of the fighting Army Service Corps.

"Canadian Industry must keep open a 'direct line' of communication with the world's battle-fronts—so Canadian equipment will continue to increase in battle-worthiness as it increases in quantity."

[signature]
PRESIDENT

FORD MOTOR COMPANY (FORD V-8 AND MERCURY CARS, FORD TRUCKS, TRACTORS AND BUSES) OF CANADA, LIMITED

LARGEST PRODUCERS OF MILITARY VEHICLES IN THE BRITISH EMPIRE

GALAXY OF FORMER BASEBALL STARS INVITED TO AID RED CROSS

Pounding Into Home Plate

An excellent action shot showing the horses as they thundered into the back stretch in a race at Washington Park in Chicago, Ill. Leading the pack, and the winner, is Chicago Dr., with Jockey Bowman in the saddle. Following in his wake are Subdeb and Just Beans who finished in that order.

American Wins Singles Trophy

TORONTO, Aug. 14—(CP)— The Ontario Provincial Lawn Bowling tournment concluded here yesterday with winners being declared in doubles and singles competition.

The Townsend-Clark Doubles Trophy went to the West Toronto rink of G. A. Sage and G. F. Fleming who downed W. T. Hutchison and A. Stroud of Toronto Withrow 18-14 in a close final game. F. Beldham and B. G. Hill edged J. R. Brown and W. Brady of Detroit 16-11 to win the Birks-Ellis-Ryrie doubles.

The Rice Singles Trophy was won by an American for the second time since 1929 when it was inaugurated. J. Weir of Detroit topped N. Robinson of West Toronto 21-8 in the finals to win. T. C. Reed of Orlando, Fla., gave A. Myles of Toronto Rusholme a tough battle before he was defeated 21-10 in the Roden singles final. Myles had previously held the championship in 1938.

LAWN BOWLING

By HERB MARTIN

Despite the heavy shower that came around 5 o'clock Friday evening, rinks came from Belleville and Lindsay to help swell the entry in the first twilight doubles tournament of the season.

Although there was a pretty fair turnout, yet we believe that if the weather had been a little clearer, we would have had to hang out the "No room" sign.

Three 10-end games were played, and taking everything into consideration the bowling was real good.

We are of the opinion that a "repeat" order would go over big.

Winning Pairs.

1st—Peterborough: N. Hamley and J. Cullen—each an electric clock.

2nd—Peterborough: J. Harrison and B. Chesler—each a pair of military brushes.

3rd—Belleville: A. Wannocatt and H. Rain—each a silver tray.

4th—Peterborough: W. S. Hill and C. Lawrence—each War Savings Stamps.

5th—Peterborough: J. Detcher and J. McDonald—each War Savings Stamps.

Fights Last Night

(By The Associated Press)

Long Branch, N.J.—Bobby Jacobs, 168, Philadelphia, outpointed Billy Grant, 168¾, Orange, N.J. (8).

Worcester, Mass. — Tommy Bell, 143, New York, stopped Henry (Kid) Robinson, 182, Philadelphia (9).

Hollywood, Calif.—Manuel Ortiz, 119, Los Angeles, outpointed Leonard Lopez, 119, Mexico City (10).

San Diego, Calif.—Lupe Gonzales, 136, Mexico City, won over Donnie Maes, 131, Los Angeles, by a technical knockout (10).

Boxing Moguls Meet

MONTREAL—(CP)—For the purpose of establishing present Canadian champion of the ring, the Canadian Boxing Federation will hold a meeting in Montreal Aug. 16, it was announced last night by Frank Hogan, chairman of the Montreal Athletic Commission. The last meeting was held in 1940 at Toronto.

Sports Menu

TODAY, AUGUST 14

Men's City League:

Switchgear vs. Genelecs, Riverside Park, 3:30 o'clock this afternoon. Semi-final playoff game.

Battery vs. Soldiers, Riverside Park, 6:45 o'clock. Semi-final playoff game.

MONDAY, AUGUST 16

Men's City League:

Genelecs vs. Switchgear, Riverside Park, 6:45 o'clock. Semi-final playoff game.

Ladies' City League:

Aircraft vs. Westclox, East City Bowl, 6:45 o'clock. Final playoffs.

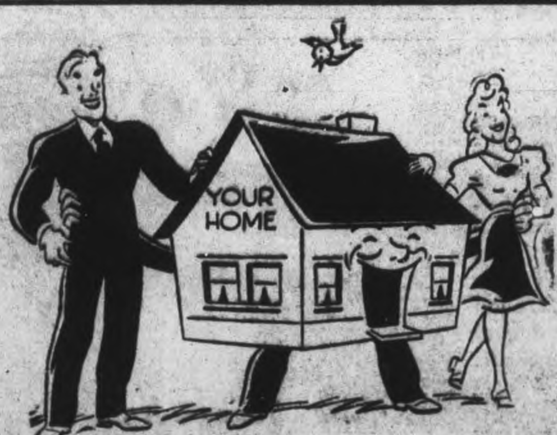

A WARM FRIENDSHIP FOR A COOL HOME!

You'll really want to stay home this summer and all year round, when your home has been comfortably insulated! Rock wool insulation keeps your home "livable" during hot summer months because it prevents severe heat and scorching sun rays from making an oven of your house. And in winter its effectiveness is doubly important—for it not only keeps your home evenly heated and draft-free, but cuts down your fuel consumption. Phone 4655 RIGHT NOW and find out the details of insulating!

ESTABLISHED 1840 — The — TELEPHONE 4655

PETERBOROUGH LUMBER CO., LTD.

Listen to CHEX for our program "Piccadilly Parade" Every Tuesday evening 7.15 to 7.30 p.m.

Adali The Turk To Meet Rowdy Hogan

A strong pair of bouts to support the main wrestling feature between John Katan and Earl McCready has been signed for Monday night's renewal of hostilities at the Brock Arena. In the semi-final the tough and expeienced Ali Adali, who has been well called the Terrible Turk, gets no setup in the obstreperous Dick Hogan. The Terrible Turk is of the older school of mat manoeuvres, but has plenty on the ball and recently took the measure of Lighthorse Harry Lever, the North Dakota Flash. Hogan knows his stuff too, and can be both rugged and scientific when he wants to.

In the third match two of the most popular wrestlers to ever appear here meet again when Irish Pat Flanagan once more opposses Jumping Joe Maich of Brantford. Maich and Flanagan wrestled here twice before, and each time their bout was considered the tid-bit of the evening. Nothing, however, can take away from the importance of the main bout between McCready and Katan. These two behemoths wrestled last Monday to a one-hour draw and now they have been matched over the 90-minute limit. The result should not only be a great wrestling match, but should finally decide which of the two huge athletes is the better man.

Katan takes the attitude that if the match this week had gone another five minutes he would have had the deciding fall, but those who have watched McCready in all his matches here were agreed that the mighty "Moose" had really taken the upper hand towards the last. So it's for two out of three falls or an hour and a half, and whoever wins out can truly be counted one of the top dogs of the mat sport to-day.

HASTINGS

Merchants Planning Annual Street Dance

HASTINGS, Aug. 14.—(ENS). — The merchants of Hastings held a meeting Wednesday and decided to hold their annual street dance on Front street, Hastings, on Wednesday, August 18.

Many entertainments are being planned, such as bingo, along with old-time fiddlers, tap dancing and amateur singing. The music for the evening will be supplied by the Melody Makers, Hastings.

Class Picnic.

Mrs. Small entertained her Sunday school class at her home on Albert street, Hastings, Wednesday afternoon. Games and races were enjoyed during the afternoon. A bean contest was won by Shirley Peck and Clarine Scriver. Running race, Dorothy Fleming, Fay McGee. Hopping race by Phyllis Oitment.

The hostess, assisted by Barbara Lloyd and Clarine Scriver, served a delightful luncheon. Those present were Hazel Kelly, Phylis Oitment, Shirley Peck, Fay McGee, Clarine Scriver, Barbara Lloyd and Dorothy Fleming.

Women's Association.

The Women's Association of St. Andrew's Presbyterian church held a quilting and pot luck dinner on Thursday in the basement of the church. There were 15 ladies present. Mrs. Robert Greenly was in charge.

In the afternoon the ladies completed two quilts, one for the Red Cross and the other was sold. The ladies had a tasteful pot luck dinner, served by Mrs. William McEachine and Mrs. Harold Wilson.

Work Continues.

The ladies of the Fife Community meet at the home of Mrs. Walter Humphries to hold their regular Red Cross meeting. There were ten ladies present and during the afternoon they quilted one quilt and made a top for another, to be quilted at their next meeting, two weeks later at the same home. They also handed out yarn to do some knitting for the Hastings Red Cross. The hostess, Mrs. Humphries, served lunch to the members.

ALMOST TWO BITS

The monetary unit in Hungary is the pengo, with an average value of 20 cents.

Coaches Seahawks

New head coach of the Navy's Iowa Seahawks football team is Lieut. Don Faurot, ABOVE, former University of Missouri gridiron mentor. He succeeds Lieut.-Col. Bernie Bierman.

SPORTS – DAY BY DAY

By FRED D. CRAIG

The Military Training Centre and the 4th Battery will resume their baseball war at Riverside Park at 6.45 o'clock this evening, with the Gunners battling desperately to even up the series by grabbing off this fixture. If they fail to do so and find themselves two games to the bad there should be no excuses from the Artillery camp for Manager Dormer expects to have a full roster available tonight for the first time since the playoffs opened. Eddie Starr, Art Heal and Ned Vitarelli will be back, making it possible to field a regular infield, while Nels Foster will team up with Joe Stewart and Les Burton in the outfield. Dave Wilson is slated to do the pitching. Manager Morgan of the Soldiers is expected to send Jack Wilson in against the Gunners, although in view of the effective game Tom Parsons tossed on Thursday night the Training Centre pilot may elect to shoot him right back at the artillerymen. Parsons allowed only two hits and would not have been scored upon had not his support wavered a bit. Sandulak will be absent from the Soldier lineup, but otherwise the team should be at full strength.

* * * * * *

Third game in the best four-of-seven series between Westclox and Aircraft for the senior championship of the Girls' Softball League and the right to represent Peterborough in the Ontario playdowns will be staged at the East City Bowl Monday night and promises to be a thriller. The Big Bens are two games up on the series, and another win would give them a lead that would be almost insurmountable. Aircrafts will be battling all the way for a victory to put them back into the hunt. Under the circumstances the game should be the most exciting staged between the rivals this season, and that is covering a lot of ground. It is expected that Norma Strickland will be sent to the mound by the Aircraft, while Manager Pat Hayden of Westclox is expected to start Marg. Watson, although he might cross up the opposition by calling upon Isobel Bullock to open the offensive. Both outfits will have their strongest teams out and the game will undoubtedly bring the patrons out in droves. The two teams have staged a bunch of fine games this season and both have a big following of fans who will be on hand to see them perform in this third game of the final series.

* * * * * *

Shrimp McDougall Benefit

The City League executive announces that the playoff game scheduled for next Tuesday night between the Military Training Centre team and the 4th Battery has been turned into a benefit game for a well-known Peterborough athlete, Shrimp McDougall, who is seriously ill in a Toronto hospital. Although McDougall achieved his greatest hockey fame as a member of the Dominion junior champion Owen Sound Greys, he starred in both junior and intermediate hockey in his home-town and has helped to provide Peterborough fans with considerable entertainment. He also did his bit as a coach of local clubs, and the sporting public here will no doubt cheerfully co-operate in making next Tuesday's benefit the success it deserves to be. Every cent taken in will be turned over to McDougall, and the league officials are confident that the response will result in a substantial sum being raised for a most deserving case. The game will be a regular playoff game and as the right to go on into the league finals may hinge on the result the battle should be attractive enough in itself to pack in the customers. Fixtures between the two clubs have been among the most interesting of the season, and this should be one of the best contests carded this summer. The 4th Battery players have already started the ball rolling by donating $10 as their admission to the game.

* * * * * *

If there was any doubt as to the class of Earl McCready and John Katan or of the fact that the two grapplers are very evenly matched it has been eliminated this week, for since meeting here on Monday night McCready and Katan have each faced World Champion Wild Bill Longson and both have been successful in staying on even terms with the No. 1 man of the mat game for an hour. That furnishes its own commentary on the calibre of the two stars who clash here Monday night in the main bout of the weekly Tunney show. With a time limit of an hour and one-half arranged everything points to a long and thrilling struggle between two very powerful and clever wrestlers. The duel between the flying scissors of Earl McCready and the unconscious chin lock grip favored by the Palermo Panther promises to be a classic. There are two other good bouts on the card. The rough-house Dick Hogan is billed to meet Ali Adali, the Terrible Turk, and we would advise the latter to guard his long mustache carefully or the rowdy Housepainter will tie a knot in it. The other argument will be a return bout between Irish Pat Flanagan and Joe Maich, two of the fastest boys to appear here and they should furnish plenty of action.

* * * * * *

His 2,000th Safe Hit

Undoubtedly the feature of yesterday's doings in the big show was the fact that Luke Appling, hard-hitting shortstop of the Chicago White Sox who is leading the American League hit parade, smacked out his 2,000th hit in big league baseball. Appling needed one blow to hit that total and he lost no time in coming through, nicking Tex Hughson of the Boston Red Sox for a single on his first time at bat. A great ball player, the same Appling, and he will probably add a lot of blows to his total before he passes out from in under the main top. New York Yanks after absorbing two one-sided defeats at the hands of St. Louis, turned on the Brownies and handed them a 4 to 0 shutout with Spud Chandler handling the whitewash brush. It was Chandler's 15th victory of the season against three defeats which would seem to indicate that Spurgeon is having himself quite a year. Milo Cardini came through with a six-hitter to stop Detroit and Rudy York 11 to 3. There was only one game in the National League, Boston Braves with Danny McFayden getting the credit in a relief job nosed out the Chicago Cubs 5 to 4 in ten innings. The Braves came back with a pair of runs in the last half of the extra frame after the Cubs had opened the tenth with a run.

* * * * * *

It was just ten years ago today that Jimmy Foxx, one of the great hitters of all time, set a new American League record for runs batted in in a single game. Playing for Philadelphia Athletics against the Cleveland Indians on August 14, 1933, Foxx supplied transportation for nine Athletic runs, beating a record of eight runs batted in that had stood since 1911. Foxx came up in the first inning and belted a triple to chase in two runs. He was back up at the plate in the second frame and uncorked a homer with the bases loaded to drive in four more markers. In the fourth Foxx slapped out a double on which another counter was registered, and finally in the sixth he singled to supply the drive that resulted in two more Athletic markers. Finally Foxx came up in the final inning to take three healthy swings that hit nothing but the soft August breeze. The National League record incidentally is 12 runs batted in in one game and Jim Bottomley of the Cards set that one up nineteen years ago.

* * * * * *

Sporting Chile Con Carne: The Genelecs-Switchgear game scheduled for last night was washed out and will be played Monday night....Incidentally the City League executive will be getting the jitters soon if the playoff schedule continues to be interrupted....That was the second Genelec-Switchgear game that had to be postponed this week, while in the other bracket the Soldiers and Battery further complicated matters by playing a tie in the opening game of their series....Luke Appling is the ninth player now in the game to make 2,000 or more hits in the big league....Rookie Butch Nieman's big bat won yesterday's game for the Boston Braves over the Cubs....His homer in the tenth with a mate aboard supplied the margin of victory....Pitcher Johnny VanderMeer of the Cincinnati Reds has been ordered to report for induction into the

(Continued on Page 12)

Old Connie Mack Nearly 82 Will Take Part

By MAX KASE

NEW YORK, Aug. 14 — Man and boy Connie Mack has been part and parcel of baseball for almost three score years. First as a player, then a manager and at an age when men look longingly to a warm place at the fireside, he has continued as manager and club owner.

Connie has seen baseball emerge from scraggly playing fields to the well-manicured plush parks of to-day. He has been a vibrant force in the evolution of the game from its rowdy, gusty days to its hold on a sports-loving nation.

Will Be 82 In December

For 59 years, since the day in 1884 he caught for Meriden in the Connecticut State League, Connie has shared the fierce excitement flowing from the white-hot crucible of baseball competition. He has moulded some of the greatest teams in the history of the game. Record books are rich with memories of world series history in which he has played a lion's role.

He will be 82 in December, and time has braked his vigor and his vitality. But time can make no mark on his irrepressible enthusiasm for baseball. So that there is no cause for wonder when the Grand Old Man of the game thrills at the War Bond game at the Polo Grounds on August 26 and makes quick acceptance of an invitation to be present.

Connie is one of the 12 living members of the Hall of Fame. He is the seventh of the eight Hall of Famers invited to make an appearance on the baseball dream team being assembled for the War Bond game festivities. Babe Ruth, Tris Speaker, Honus Wagner, Eddie Collins, Walter Johnson, and George Sisler are others who will be present.

"It is one of the finest things I can think of," Mack said in acceptance. "I wouldn't miss this opportunity for anything. Just think of the appeal of having such grand stars of baseball together at one occasion. I am grateful for being asked."

Connie in Final West Play.

Conie Mack will be with his Athletics in Chicago on their final swing of the West on August 25, but the hurried trip back East fails to daunt him.

"I'll be there," Connie promises, and this is a bond of performance.

The Hall of Famers will just be one of the festivities which bring together an All-Star team of the leading Giants, Yanks and Dodgers in the War Bond League against an outstanding service team.

A most ambitious Billy Rose — staged entertainment program is on tap. Irving Berlin and Jimmy Cagney head a super-duper array of talent from the screen, stage and radio, and beautiful Carol Landis, who has been touring soldier camps throughout the country entertaining United States fighting men, enlisted on the program. So, too, did Ralph Bellamy, the picture star, and Lucy Monroe, the songstress. Others already on the program are Ethel Merman, Milton Berle, Fred Waring and his glee club, Morton Downey, and Cab Calloway.

Remember When–

By The Canadian Press

Jockey Joe Dyer, leading rider on Quebec circuit tracks, showed peak form four years ago today by bringing home a trio of winners. Dyer had mounts in each of seven races, running third in two and fourth and fifth in the others.

Germans Feel Bombs

LONDON, Aug. 14.—(CP).—German Propaganda Minister Paul Joseph Goebbels, writing in the Voelkischer Beobachter, acknowledged the Allied air offensive is causing the Germans "many difficulties and sorrows," but declared it could not decide the war, the German radio said yesterday in a broadcast recorded here.

Barefoot Golf Players

Smiling and barefoot, Marjorie Row of Detroit, LEFT, and Catherine Fox of Glen Ridge, N.J., swing along the victory lane in the Women's Western Amateur at Chicago, Ill.

Here and There in Sport

By The Canadian Press

Jackie Callura of Hamilton, Ontario, yesterday found himself facing a legal opponent at New Orleans when a petition for a writ of attachment was filed in Civil District Court in connection with an alleged financial transaction.

The petition was entered by Joseph Bagnato of Toronto against the featherweight boxing champion and his manager, Leo P. Bradley of Providence, R.I., with Hypolite Guinle, fight promoter of New Orleans cited as garnishee. It was alleged that Callura and Bradley executed a promissory note for $15,000, on June 1, 1940, payable to Bagnato one year after date at 6 per cent interest. It was claimed that neither interest nor principal had been paid.

Callura is in training at New Orleans for a 15-round match in defence of his title against Phil Terranova, the bout being scheduled to take place there on Monday night.

Chalky Wright, exfeatherweight champion, did not join the maritime service as scheduled yesterday after all. The Draft Board at New York ordered him induced into the U.S. Army instead and told him to report on August 28.

16 Entries.

The annual Scottish doubles lawn bowling tournament for married couples, created 16 years ago at Preston, Ont., by R. B. Osgood, attracted 16 entries this year from Galt, Ayr, Guelph, and Preston. The winners were Mr. and Mrs. George Arthur of Preston, with Mr. and Mrs. Amos of Guelph second.

Officers Meet

Officers of the Canadian Amateur Hockey Association held a closed meeting in Toronto last night and no statement was issued after the session. To-day President Frank Sargent of Port Arthur and his associates will discuss playing rules with N.H.L. representatives.

Boost Breeding.

The recommendation that each track pay a minimum of three per cent of the added money of all stakes to the breeder of the winning horse was adopted yesterday at New York by the Thoroughbred Racing Association which comprises 33 major turf clubs in the United States. It's to encourage the breeding industry.

Players Drafted.

Pitcher Johnny Vander Meer and Infielder Bert Haas of the Cincinnati Reds have been drafted for the U.S. amed forces, it was revealed at Cincinnati yesterday. If they pass their physical tests they will be in uniform on September 15.

The Preston, Ont., Industrial Softball League has had to postpone its playoffs because most of the 92 players involved have been attending the Reserve Army camp at London. Four teams will be able to resume operations next week, it was stated last night.

In their last scheduled game of the Niagara Senior Baseball League at Meritton last night, the St. Catharines Combines took Crowland into camp 6-2. The Saints wound up in third place and will meet Port Colborne in the first of the playoff series.

Clocks Back An Hour

LONDON, Aug. 14.—(CP).—British double summer time ends tomorrow and effective at 12.30 a.m. all clocks will be turned back one hour. Britain will then be five hours ahead of Eastern Daylight Time instead of six.

Fruit Prices Set

OTTAWA, Aug. 14.—(CP).— The Prices Board last night issued an order establishing maximum prices for all grades of peaches, pears and plums throughout Canada, and announced a subsidy arrangement to enable canners to pack a proportion of the crop.

DAVIS-THOMPSON COMPANY

Established 1858

Insurance and General Agency

All Branches of Insurance Represented

433 GEORGE ST. PHONE 4724

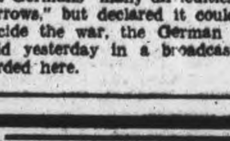

MONDAY, AUG. 16

WRESTLING 8.45 P.M.

—FEATURE BOUT—

90 Minutes By Request—

EARL McCREADY THE AURORA FARMER

vs.

JOHN KATAN THE PALERMO PANTHER

2—OTHER OUTSTANDING BOUTS—2

Ali Adali vs. Dick Hogan

Pat Flanagan vs. Joe Maich

BROCK ST. ARENA

Gen. Admission—50c; Ringside—75c

Ladies (any seat)—50c; Children 25c (plus tax)

NIEMAN, HOMER SOCKING ROOKIE GIVES BOSTON WIN OVER SOX

Canadian Sport Snapshots

By CHARLES EDWARDS
Canadian Press Staff Writer

TORONTO, Aug. 14—(CP)—The McIntyre Curling Club near Timmins, Ont., is holding a mid-summer bonspiel Aug. 23-26 with proceeds to be used for the purchase of cigarets for Timmins boys overseas. Used to be that the curlers played the game all winter and talked it all summer. Now, maybe there's be no time for talk. E. P. Atkinson of Toronto, honorary secrtary of the Dominion Curling Association, says to the best of his knowledge, this will be the first summer bonspiel ever held in Canada. St. Paul, Minn., set a precedent with a summer 'spiel last month.

Curlers from Timmins, Schumacher, South Porcupine, Dome Mines, Iroquois Falls and Kirkland Lake will participate in the McInytre event with the entry restricted to 62 rinks. Six sheets of ice are being installed and there will be five draws daily. Six-end games will be played in the preliminaries, 10-enders in the finals of both consolation and main events.

An interesting feature is the night shift draw for miners working from 7 p.m. to 3 a.m. They will curl from 12 noon to 5 p.m. in line with the regular winter practice at McIntyre where the rink is used almost 24 hours daily as the various shifts leave work.

The idea for the summer 'spiel came indirectly as result of the summer figure skating school conducted at the Porcupine Skating Club at McIntyre The six-weeks course winds up next week.

A Little Late

Harry (Calgary Albertan) Scott reports a letter from Gus Rorais, athletic director of Detroit Lions Football League, asking the whereabouts of Paul Rowe, the Victoria boy who became a sensational plunging back with Calgary Bronks before the war. It seems somebody told Dorais that Rowe would do the Detroiters some good. Very true(too, but Rowe now is a captain with the Canadian arm overseas.

Incidentally:

Owen Griffiths of the Montreal Gazette says the one big questioo before the C.A.H.A.-N.H.L. hockey rules committee meeting in Toronto this week-end is to have face-off spots in the neutral zone... Jimmy Einarson, Winnipeg sports authority known to the newspaper trade as the "Portage Avenue Pinkerton" is in the navy, heading for Montreal.

Remillard In

NIAGARA FALLS, Ont.—(CP)—Pat Remillard, leading Canadian jockey this season, has arrived for the 14-day meeting at Stamford Park which opens Aug. 21. P. G. Demetre, managing director, has announced that all service men and women will be admitted free during the meet.

DANCING
AT
CHEMONG
PAVILION
TONIGHT
TO
Frank Maloney's
Band
MODERN AND OLD TIME
DANCING

DANCING
AT
Rye's Pavilion
Saturday, Aug. 14
GRAYDON
SHELDON ORCHESTRA
Modern and Old Time
Admission:
Ladies 35c - Gents 50c
Tune In On CHEX 8.30 to 9

High School Boy Catches In Pacific Loop

LOS ANGELES, Aug. 14 (AP).—Here's a new saga of Billy the Kid. He is, for the purpose of exact identification, Billy Sarni. Only 15 years old. Not yet out of high school.

Yet, he's the first string catcher of the Los Angeles Baseball Club, a team hat is running away from the pack in the Pacific Coast League.

A series of accidents projected the Beardless Billy into the spotlight. First, Eddie Fernandes was injured, and a few days later Billy Holm went out with a split finger. The Angels didn't have a catcher.

In desperation President Clarence Rowland went to Sarni's parents. They had intervened against flattering offers from various Major League Clubs — Pittsburgh Pirates, Boston Red Sox, Cleveland Indians and Chicago Cubs. Billy, they reasoned should stay at home and in school. But Rowland was persuasive, and, aided and abetted by a $10,000 bonus one of the highest ever made by a Class AA baseball club won over the parents.

Sarni joined the Angels the next day and in his first time at bat smashed out a home run.

Billy has played 12 games and is batting a neat .321. He has thrown out 11 runners trying to steal bases. Three times men trying to score have charged into him, bounced back and been tagged out. He's still calling signals, and the veteran Los Angeles pitching staff isn't shaking its collective head at them, either.

The boy's father, Florine Sarni, a semi-pro performer, who never could quite make the professional jump, has been his constant tutor while he performed on the Los Angeles high school sandlots. Billy himself is a strikingly handsome chap with a beautifully tapering body, weighs 165 and is 5 feet 11 inches tall, fair skin and dark brown eyes.

ROAD FOR BIRMINGHAM

BIRMINGHAM — (CP). — The City Council has approved a scheme for the construction of a road at least 110 feet wide round the centre of Birmingham.

Chandler Blanks Browns For 15th Win

By JUDSON BAILEY
Associated Press Sport Writer

Elmer (Butch) Nieman, a rookie outfielder for Boston Braves, may never get to be known as one of the major leagues' outstanding performers, but right now he is providing the finest clutch hitting in baseball.

In the last week he personally has decided four important games for the Braves, yesterday hitting a two-run homer in the 10th inning to beat Chicago 5-4 and force the Cubs back into seventh place in the National League.

Last Saturday Nieman hit his second home run of the season in the ninth inning to beat Brooklyn, on Sunday he smashed a ninth-inning double to down the Dodgers again and Thursday he tripled in the 12th inning to beat the Cubs.

This rate's as a pretty good week's work for the former Kansas State football star who came up from the Eastern League last spring with a .207 batting average and more than justifies his presence in the clean-up slot in Boston's batting order. Although his batting average is .274, 18 of his 55 hits have been for extra bases.

The Braves-Cubs game yesterday was the only contest in the National League to escape inclement weather, but the American League had a full program highlighted by the Cleveland Indians winning their sixth straight and taking undisputed possession of second place. The Tribe clustered its 10 hits off Don Black for three-run rallies in the fourth and seventh innings to beat Philadelphia Athletics 6-4.

Cleveland was unable to gain on New York Yankees, however, because Spud Chandler pitched a 4-0 shutout. Chandler allowed nine hits, two more than his teammates made, but he kept the blows scattered while New York's collection included a home run by Ken Sears and three timely doubles.

Luke Appling, veteran shorstop of Chicago White Sox, bagged the 2,000th hit of his career with a single that drove in a first-inning run and Chicago went on to clip the Boston Red Sox 3-2 on a two-run homer by Tommy Turner in the second inning.

Appling joined eight other players still active in the major leagues who have topped the 2,000 hurdle. Sharing the honor are Paul Waner, who has passed 3,000, and Dick Bartell, Joe Cronin, Doc Cramer, Chuck Klein, Billy Herman, Mel Ott and Joe Medwick.

Rudy York, who had hit seven home runs in his last six games, was stopped by Milo Candini's six-hit pitching as Washington Senators walloped Detroit Tigers 11-3 with eight of their runs coming in the first two innings. The Senators thus moved past the Tigers into third place.

The Sports Round-Up

By SID FEDER—(Pinch-Hitting For Hugh Fullerton)
Associated Press Sports Writer

NEW YORK, Aug. 14.—(AP). — Bobby Feller is throwing his fast ball with an ack-ack gun on the Transatlantic run now....Been under a couple of Nazi plans attacks, too...And Alf Vanderbilt, the hoss boss, has completed his training and has his P-T boat, headed for the big show, too....Manager Bill Daly says in order to cure Lee Savold of his New York fear complex he's going to have Savold train in every night club in town for two weeks....Nice work if you can get it.

Today's Parboiled Parlay.

Looks like Bournmont in the Travers at Belmont, Alsab in the King Philip at Narragansett and Anticlimax in the Sheridan at Washington....Throw in Chuckle in the Colonail at Garden State for a laugh....Then walk home.

Headline: "Nieman's hits win four for Braves."

The batting spree of young Butch Nieman
Has ol' Case Stengel all a beamin',
If he keeps hitting in the clutches,
Ol' Case'll throw away his crutches.

Bouncing Around.

Since Fritzie Zivic flattened Young Kid McCoy, the odds of his Aug. 23 fight with lightweight Boss Bob Montgomery in Philly have faded to 11-10 and pick 'em. Montgomery was a hot 1 to 2 with the bookies before....The Yankees have polished up shortstop Don Savage of their Newark Bears' farm and put a $30,000 price tag on him ....Already turned down the Senators on one bid.

RECLAIM SHIP

The Stokesby, a torpedoed British 7,000 ton steamer, has been reclaimed and is on active service again after lying at the bottom of the sea for 16 months.

DANCING
TO-NIGHT
to the
"MELODY MEN"
Admission: Ladies 40c, Gents 60c
SUMMER GARDENS

BASEBALL RECORD

INTERNATIONAL LEAGUE

	Won	Lost	Pct.
Toronto	79	45	.637
Newark	65	53	.551
Montreal	63	58	.521
Rochester	57	60	.487
Syracuse	57	61	.483
Buffalo	56	64	.467
Baltimore	51	65	.440
Jersey City	47	69	.405

Friday Results

xJersey City 3, Montreal 0
x—Second game postponed.
Buffalo at Syracuse—Postponed.
Newark at Rochester—Postponed.
Only games scheduled.

NATIONAL LEAGUE

	Won	Lost	Pct.
St. Louis	68	33	.673
Cincinnati	54	49	.524
Pittsburgh	53	49	.520
Brooklyn	54	50	.519
Philadelphia	51	56	.477
Boston	46	53	.465
Chicago	47	56	.456
New York	38	65	.369

Friday Results

Boston 5, Chicago 4
St. Louis at New York—Postponed. two games Saturday.
Cincinnati at Brooklyn — Postponed; two games Saturday.
Pittsburk at Philadelphia—Postponed.

AMERICAN LEAGUE

	Won	Lost	Pct.
New York	63	39	.618
Cleveland	53	48	.525
Washington	56	51	.523
Chicago	53	50	.515
Detroit	52	49	.515
Boston	50	54	.481
St. Louis	45	56	.446
Philadelphia	40	65	.381

Friday Results

New York 4, St. Louis 0
Chicago 3, Boston 2
Cleveland 6, Philadelphia 4
Washington 11, Detroit 3

AMERICAN ASSOCIATION

	Won	Lost	Pct.
Milwaukee	61	45	.575
Columbus	60	49	.550
Indianapolis	57	48	.543
Louisville	51	53	.490
Toledo	53	56	.486
Minneapolis	52	57	.477
St. Paul	47	60	.439
Kansas City	45	58	.437

Friday Results

Milwaukee 8-5, Louisville 3-4
St. Paul 5, Toledo 2
Minneapolis 8, Columbus 3
xKansas City 2, Indianapolis 1
x—11 innings.

Royals Handed 3-0 Shutout

By The Associated Press

Crip Polli has been around long enough to know all the answers and last night he unfurled his knowledge for the benefit of Montreal Royals and hurled Jersey City Giants to a 3-0 victory.

It was the 12th triumph for the veteran whose teammates have won only 47 times all season.

The contest went only seven innings, being carded as the first half of a twin bill. Weather conditions, however, didn't permit the second game to get under way.

The twin bills involving Newark at Rochester and Buffalo at Syracuse also were postponed. They were the only games scheduled.

Nap Reyes' smashing double to centre field gave the Jerseys one run in the first inning, scoring McClure who had singled and moved to second on Juan Torres' sacrifice.

Two more counters were registered in the fourth, the big blow being another two-base poke by Jim Steiner.

Last night's postponements made doubleheaders necessary for all teams today. Oddest arrangement is at Syracuse where the first game gets under way at 2 p. m. and the second at 6:30.

CUBA'S SUGAR

Cuba is the largest sugar producing country in the world.

Yesterday's Stars

By The Associated Press

Butch Nieman, Braves: Hit two run homer in 10th inning to turn back Cubs.

Spud Chandler, Yankees: Kept nine hits spaced to shut out the Browns.

Luke Appling and Tom Turner, White Sox: Appling collected his 2,000th hit of major league career, a run-scoring single, and Turner hit homer with one on to beat Red Sox.

Ray Mack, Indians: Made three hits and batted in two runs in victory over Athletics.

Milo Candini, Senators: Pitched six-hit ball to tame Tigers.

Baseball's Big Six

(By The Associated Press)
(Three leaders in each league)

	G	AB	R	H	Pct
Musial	104	415	70	145	.349
Appling	103	394	40	132	.335
Wakefield	102	435	62	140	.322
Herman	105	397	51	127	.320
W. Cooper	80	295	35	92	.312
Curtright	86	289	46	90	.312

Runs batted in—National League: Nicholson, Cubs 81; American League: Etten, Yankees 78.

Home runs — National League: Nicholson, Cubs 16; American League: York, Tigers 21.

MOVIE TIME TABLE

Capitol—"Five Graves to Cairo" 2.00, 3.55, 5.40, 7.35, 9.30.

Centre—"Once Upon A Honeymoon", 1.25, 4.18, 6.58, 9.37; "Roar Navy Roar", 3.38, 6.34, 9.13.

Regent — "My Friend Flicka", 1.30, 3.40, 5.35, 7.45, 10.00.

Golfers Receieve Trophy

Craig Wood, LEFT, whose American Ryder Cup golfers defeated a team headed by Walter Hagen, at Detroit, Mich., received the valued trophy from Fred Corcoran, CENTRE, manager of the tourney, while good-loser Hagen looks on. The score was 8 1-2 to 3 1-2.

DANCE
At
CHEMONG
PAVILION
Tuesday, Aug. 17
RED MONCRIEF
AND HIS
HAYMAKERS
Admission 35c & 50c

CENTRE
LAST TIMES TO-DAY!
Cary Grant - Ginger Rogers
"Once Upon a Honeymoon"
Also, "In the Groove"
Musical-Comedy Hit
Plus! All British News
and Walt Disney Cartoon
Mon.-Tues.-Wed.
2—Big Features—2
"Silver Skates"
It's a Dream....On Ice!
With Kenny Baker
Patricia Morison
—Also—
"The Avengers"
Thrilling! Inspiring! Timely!
Extra! Latest News Events

Regent
Starting Mon.
A Program You
Are Sure to Enjoy
HARRIGAN'S KID
THE SURPRISE SENSATION!
The "inside" story of the nation's tracks —told to the beat of thundering hoofs!
with Bobby READICK
Frank CRAVEN
William GARGAN
J. Carrol NAISH
HIT NO. 2
WATCH BROADWAY LOOP THE LUPE...
REDHEAD FROM MANHATTAN
LUPE VELEZ
TO-NIGHT ONLY—YOUR LAST CHANCE
TO SEE "MY FRIEND FLICKA"
MARCH OF TIME—CARTOON AND
3 STOOGES COMEDY—SPOOK LOUDER

ON THE SCREEN AT LAST!
Crowded with stars—and songs—and spectacle—
MONDAY
ETHEL WATERS
"ROCHESTER"
(EDDIE ANDERSON)
LENA HORNE
CABIN IN THE SKY
DUKE ELLINGTON
AND HIS ORCHESTRA
LOUIS ARMSTRONG
REX INGRAM
HALL JOHNSON Choir
ON THE SAME PROGRAM
Excellent Short Subject
"WHO'S SUPERSTITIOUS"
Color Cartoon, "THE BOY AND THE WOLF" and Capitol News
Last Times To-day!
"FIVE GRAVES TO CAIRO"
CAPITOL

What's On the Air

Stations	Kilocycles
CHEX	1430
CBL	740
CFRB	860
WEAF	660
WJZ	770
WABC	880

Symbols: D—Drama; M—Musical; R—Religious; S—Songs; T—Talk; V—Variety; N—News

This Program has been given the Peterborough Examiner by stations herein listed. If the presentations as scheduled are not on the air, the fault lies with the stations, and not with the Examiner.

Radio Station CHEX Carries the News on the Hour.

SATURDAY EVENING

6:00 P.M.
CHEX—News; Stella Unger
CBL—Saturday Serenade
WEAF—Dinner Music
WABC—Q. Howe and the News
6:15 P.M.
CHEX—Singing Strings
CBL—CBC News
WABC—People's Platform
6:30 P.M.
CHEX—News
WEAF—Art of Living
WJZ—To be announced
6:45 P.M.
CHEX—Parade of Bands
CBL—BBC News
WEAF—Musicana-V
WABC—The World To-day
7:00 P.M.
CHEX—News; Sportcast
CFRB—Man Behind Gun-D
WEAF—For This We Fight
WJZ—Adven. of Falcon-D
7:15 P.M.
CHEX—Joe Reichman
CBL—Chick Henderson-S
7:30 P.M.
CHEX—Mollie Brown
WJZ—And on Time
WEAF—Ellery Queen-D
8:00 P.M.
CHEX—News; Military Air
CBL—Musical Memories
WEAF—Hollywood Open House
CFRB—Musical Contrasts
8:15 P.M.
CHEX—Let's Take a Holiday
WJZ—Esplanade-Concerts
8:30 P.M.
CHEX—Barn Dance
WABC—Hobby Lobby
WEAF—Words of War-T
9:00 P.M.
CHEX—News; Pop. Contest
CFRB—Come to the Fair
WEAF—Barn Dance
9:30 P.M.
CHEX—Rhythm and Rhyme
CFRB—Corliss Archer-D
10:00 P.M.
CHEX—Ontario News
CFRB—Harry and Claudette
WEAF—Million Dollar Band
10:15 P.M.
WABC—Blue Ribbon Town-V
CBL—Dixieland Capers-V
CHEX—The Lady Sings
10:30 P.M.
CHEX—Ballroom Time
CBL—Grant Park Concert
WEAF—What, When, Where
11:00 P.M.
CBL—BBC Newsreel
CFRB—News
11:15 P.M.
WEAF—Story Dramas
CFRB—Horace Heidt Orch.
11:30 P.M.
CHEX—Prog. Conservatives
CFRB—Cab Calloway Orch.
WEAF—Smith Goes Town-V

SUNDAY MORNING

9:00 A.M.
CBL—Interlude
WABC—World News
CFRB—News
9:15 A.M.
WEAF—Commando Mary-T
CFRB—Power Biggs-M
WJZ—White Rabbit Line-O
9:30 A.M.
WABC—English Melodies
CBL—Melody's the Thing
10:00 A.M.
CHEX—News; Sunday School
CFRB—Church of the Air
WJZ—Gypsy Serenade
WEAF—Radio Pulpit
10:30 A.M.
CHEX—Boston Pops
CFRB—Wings Over Jordan
WEAF—Children's Hour
WJZ—Southernaires
11:00 A.M.
CHEX—St. Paul's Church
CBL—Knox Presbyterian
WJZ—Soldiers of Production

SUNDAY AFTERNOON

12:00 P.M.
CBL—BBC News
WJZ—War Journal
WABC—Salt Lake Choir
12:15 P.M.
CBL—Canadian Pattern
CHEX—Rosanne Salon
12:30 P.M.
WEAF—That They Live-D
WABC—Transatlantic Call
CHEX—War Commentary
12:45 P.M.
CHEX—Chapel Chimes
1:00 P.M.
CHEX—News; Nazarenes
WEAF—Rupert Hughes
CBL—Hello, Children
1:30 P.M.
CHEX—Meditation
WEAF—Dinning Sisters-S
CFRB—Sunday Hour-M
WJZ—The Kidoodlers-V
2:00 P.M.
CHEX—News; Matinee
WABC—Ceiling Unlimited
WEAF—Round Table Disc'n
2:30 P.M.
CBL—Religious Period
WEAF—John C Thomas-S
WJZ—Sunday Serenade
3:00 P.M.
CHEX—News; Ivorettes
WJZ—Good Ole Days
WEAF—Rationing Report
CFRB—N. Y Philharmonic
3:15 P.M.
CHEX—Organ Music
3:30 P.M.
CHEX—For You, a Serenade
CBL—Army Hour-D
WJZ—Hot Copy-D
4:00 P.M.
CHEX—News; Voices
WJZ—Sunday Vespers
CFRB—N.Y. Philharmonic
4:15 P.M.
CHEX—Hawaiian Melodies
4:30 P.M.
CHEX—Hit Parade
WABC—Variety Program
WEAF—Lands of Free-D
CBL—Church of the Air
CFRB—Eyes of Air Force
5:00 P.M.
CHEX—News; Liebert
CBL—Youth Speaks Out-T
WEAF—Summer Symphony
WJZ—Where Do We Stand?
CFRB—Family Hour-V
5:15 P.M.
CHEX—Most Out of Life
5:30 P.M.
CHEX—Symphony of Melody
WJZ—Sneak Preview-V

SUNDAY EVENING

6:00 P.M.
CHEX—News; Lombardo-M
WEAF—Catholic Hour
WJZ—Here's to Romance-V
CFRB—Green Hornet-D
WABC—Silver Theatre
6:30 P.M.
CHEX—Evening Vespers
CBL—Canadian in Britain
WJZ—Green Hornet-D
WABC—Gene Autry-S
WEAF—Men at Sea-D
6:45 P.M.
CHEX—House of Dreams-M
7:00 P.M.
CHEX—Salvation Army
CBL—Quentin MacLean-M
CFRB—Jerry Lister Show
7:30 P.M.
CHEX—Victor Album
WABC—We the People-V
WJZ—Quiz Kids
8:00 P.M.
WABC—Calling America
WEAF—Whiteman Presents
CBL—Before the Dawn-D
8:15 P.M.
CHEX—Dance Date
8:30 P.M.
CHEX—Memories, Melodies
CBL—Week-end Review
WJZ—Mystery Drama
CFRB—Community Sing
WEAF—One Man's Family-D
9:00 P.M.
CHEX—News; Appointment
CBL—Army Show-V
WEAF—Merry-Go-Round-V
WJZ—Louella Parsons-T
CFRB—Radio Digest-D
9:30 P.M.
CBL—Familiar Music
WABC—Summer Theatre-V
10:00 P.M.
CHEX—Ontario News
CBL—National News
WEAF—Hour of Charm
WJZ—Goodwill Hour-D
WABC—Take or Leave It
10:15 P.M.
CBL—Sunday Night Show-V
10:30 P.M.
WABC—William Shirer-T
CFRB—Rex Frost
WEAF—Bob Crosby & Co.-V
11:00 P.M.
CBL—Radio Newsreel
CFRB—John C Reade-T

MONDAY MORNING

7:30 A.M.
CHEX—Farm Fare
8:00 A.M.
CFRB—Jim Hunter-N
WJZ—Kibitzers-V
8:15 A.M.
CHEX—Top of the Morning
8:30 A.M.
CBL—March Past-M
CFRB—Coffee Club-V
WJZ—Woman of Tomorrow-T
8:45 A.M.
CFRB—Breakfast Rendezvous
WEAF—Melodies
9:00 A.M.
CHEX—News, Neighborly News
CBL—Everything Goes-V
WJZ—Breakfast Club-V
9:15 A.M.
CHEX—Meet the Band
9:30 A.M.
CHEX—Invit. to the Waltz
9:45 A.M.
CHEX—Songs You Remember
10:00 A.M.
CHEX—News; Pop Contest
CBL—Moods in Rhythm
WJZ—Market Basket-T
10:30 A.M.
CHEX—Peter McGregor-D
CFRB—Favorite Songs
CBL—War Time Shopping
10:45 A.M.
CHEX—Novatime
11:00 A.M.
CHEX—Good Morn'g Neighbor
WJZ—Breakfast at Sardi's-V
11:30 A.M.
CHEX—Musical Sketches
CBL—Soldier's Wife
WABC—Bright Horizon-D
11:45 A.M.
CHEX—Invit. to Syncopation

MONDAY AFTERNOON

12:00 NOON
CHEX—News; Farm Folks
CBL—BBC News
WJZ—Changeless Bible
12:15 P.M.
WJZ—That's a Fact
12:30 P.M.
WABC—Helen Trent-D
CFRB—Life Can Be Beautiful
CBL—Farm Broadcast
1:00 P.M.
WJZ—Baukhage Talking
WEAF—Margaret McBride-T
1:15 P.M.
CBL—Musical Program
WJZ—The Woman's Exchange
1:30 P.M.
CHEX—What's New To-day
CFRB—Tropical Moods
WABC—Vic and Sade-D
1:45 P.M.
CHEX—They Tell Me
2:00 P.M.
CHEX—News; Ballroom
WEAF—Guiding Light-D
2:30 P.M.
CHEX—Voice of Memory
2:45 P.M.
CHEX—Organ Tones
3:00 P.M.
CHEX—News; Your Letter
WJZ—Morton Downey-S
CBL—Mary Marlin-D
3:30 P.M.
CHEX—Sincerely Yours
3:45 P.M.
CHEX—Coming Events
4:00 P.M.
CHEX—Half-Hour Holiday
CBL—Ann Watt-S
WJZ—Blue Frolics
4:30 P.M.
CHEX—1430 Club
5:00 P.M.
CHEX—Robertson Davies-T
CFRB—Judith Evelyn Reads
CBL—Frontline Family
WJZ—Hop Harrigan-D

Canadian Army No Longer In Front Lines

By ALAN RANDAL
Canadian Press Staff Writer.

LONDON, Aug. 14 —(CP Cable) — Canadians apparently are no longer fighting in Sicily and it is believed in London they are the subject of Canadian-British discussions now on how they should be used — as a complete Canadian Army or broken up and integrated into British Armies in future actions.

I think it can be said that Canadian authorities are desirous that treir troops be used as a complete army.

In any event this is a tremendous question for the Dominion which all along has believed it would be represented in the field by the Canadian Army as a whole.

It is considered here that this question may have been the reason why Col. J. L. Ralston, Canadian Defence Minister, raced home after only a few days in Britain. When the Minister arrived it was believed he would stay some time and it is understood here his business is still to be cleaned up so he is likely to return shortly.

Not In Action

While it has not been announced just what disposition has been made of the Canadian 1st Division which made such a fine showing in first few weeks of the Sicilian campaign, it is obvious they have not been in recent action.

From Algiers, Louis V. Hunter, Canadian Press war correspondent, has written that the Canadians are believed to be resting. In the London Bureau the first question our editors asked was, "What is Hunter trying to tell us?" Maybe he was not trying to tell anything, but it was realized he was writing against censorship and security and was unable to say much, and if the Canadians are not fighting it is obviously factual that they are resting.

Deciding Fate

But here and there there is a feeling that there is something more to the Canadian inactivity than the need of rest and perhaps some ground for conjecture that the Canadians were pulled from the line while discussions took place as to their ultimate disposition in the armed line-up of the United Nations.

There is a feeling among Canadian army men who have recently participated in one exercise after another in Britain — some of them secret—that they will be used in an assault against Hitler's European fortress.

Want To Be Together

Undoubtedly the use of the Canadian Army must be high on the agenda of Mr. Churchill's discussions with Canadian leaders at Quebec.

Canadian war correspondents who move with the troops in Britain say the men want to fight as a whole also and feel they will eventually. On all sides army men ask correspondents what the Canadians are doing in Sicily now and are as puzzled as anybody as to why the Canadians are not included in reports of the Sicily clean-up assaults.

Maple Products Down 29 Per Cent In 1943

According to a preliminary estimate, there was a considerable decline in the production of maple syrup and maple sugar in the four producing provinces in Canada in 1943. The crop is estimated at 2,058,200 gallons of syrup and 2,416,000 pounds of sugar, a total of 2,299,700 gallons, when calculated as maple syrup. This falls short of the 1942 crop of 3,250,600 gallons, by 950,900 gallons, or 29 per cent.

The 1943 crop moved into market rapidly at higher prices than in 1942, the bulk of the sales being made direct to the consumer. The total value of the crop is estimated at $5,750,000, a decrease of $966,300, or 14 per cent. compared with the 1942 crop which was valued at $6,716,300.

Doesn't Support Baby

STRATFORD, Ont., Aug. 14 — (CP).— Charged with non-support of his two-year-old daughter, who lives with her mother in Stratford, Percy Elgie, Brantford, was to-day sentenced to six months' definite and one year indeterminate by Magistrate J. A. Makins.

New Red Ambassador

MOSCOW, Aug. 14 — (CP). — Appointment of Fedor T. Gusev to the post of Ambassador of the Soviet Union to Great Britain, succeeding Ivan Maisky, was officially announced to-day. He was released from his duties as Minister to Canada and no successor has been announced for that post.

IMPROVED

ANTALGINE

is a safe remedy, which acts promptly, reduces fever soothes the nerves and stabilizes the system in general.

ANTALGINE does not affect the heart nor digestion. It is a specialized prescription, in small capsule shape, easy to take with a glass of water.

ANTALGINE is the medicine highly recommended in cases of: headaches, neuralgia, backache, lumbago, stiff neck, rheumatic pains; toothaches, colds, grippe, sleeplessness, fatigue, nervous depression, overwork; also to relieve pains before and after tooth drilling and extraction, female complaints, PERIODIC PAINS and other cases where a sound pain reliever is advisable.

If you have never used ANTALGINE try it and you will be delighted with the real effectiveness of this well known scientific remedy.

Buy a 25c box, sold everywhere, and read the circular enclosed in each box. Do not accept substitutes.

Insist on Antalgine (36)

Made History In Quebec City When He Met Canada's Ministers

History was made in Quebec City when Prime Minister Churchill met members of the Canadian Cabinet. Churchill is pictured as he greeted Air Minister C. G. Power. LEFT to RIGHT, the other members include Hon. C. D. Howe (between Power and Churchill), Hon. Ian Macdonald (to Churchill's right), Premier Mackenzie King, Sir John Anderson, Hon. T. A. Crerar, Hon. J. L. Ilsley, and the Hon. J. L. Ralston.

25,000 Machine Guns Finished In Windsor

WINDSOR, Ont. Aug. 14 (CP)— Officials at the government-owned Border Cities Industries, Ltd., war plant here announced today the completion of the 25,000th Browning machine gun.

Fulfilment of the present contract now is near, officials said, and plans already are under way for new work. Retooling already is well advanced in the planning stage.

Nature of the next product to be produced was not revealed.

COTTESLOE

WMS Group Studies Stewardship Question

COTTESLOE, Aug. 14 — (ENS). — The W. M. S. held its August meeting at the home of Mrs. Fred Girven with Mrs. John Gallagher in charge of the theme, "The Christian Stewardship of Time."

The program was followed with questions and answers given by Isobel Girven, Mesdames Girven, Toms and Blakley. Mrs. Webster read 'This is Our Father's House'. Mrs. Forsyth had the Study Book and was assisted by Mesdames John Gallagher, Kidd, Girven, Webster, Toms, Jos. Gallagher, Blakley, and Isobel Girven.

Mrs. Gallagher closed the meeting with prayer and Mrs. Girven served lunch and a happy half-hour was spent. The next meeting will be at the home of Mrs. John Gallagher.

Full Co-operation

TORONTO, Aug. 14 — (CP).— Canadian operations in Sicily have been successful because "each army service has gone full out to do its share," Maj. Gen. Guy Simonds, commander of Canadian troops in Sicily, said in a recorded broadcast on the CBC National network last night.

Wash Car 55 Times

MOLINE, Ill., Aug. 14 (AP). — Two Moline boys, 13 and 14 years old, each must wash a police squad car 55 times for sounding a false fire alarm. Neither was able to pay his fine of $55 and costs after pleading guilty, so they agreed to wash it out at $1 a wash.

15 R.C.A.F. Fliers On Missing Boat

VANCOUVER, Aug. 14 (CP)—A Royal Canadian Air Force supply boat carrying 15 persons and plying in British Columbia coastal waters has been missing for several days and despite widespread search no trace of the vessel has yet been found, an official R.C.A.F. announcement said last night.

The statement said the search will be continued until the boat is found or it is positively known she foundered.

The Vancouver Sun said the vessel was the former fishboat B.C. Star.

Next-of-kin of the 15 crewmen and passengers have been notified.

The R.C.A.F. statement said those aboard were:

Sgt. Philip Eric Olsen, Vancouver, master.

Sgt. Charles G. Glover, North Vancouver, Mate.

AC2 Morris Daniel Onuski, Coniston, Ont.

AC2 Gilbert Campbell McFadyen, Sarnia, Ont.

Flt. Sgt. W. E. Mitchell, North Vancouver, chief engineer.

LAC. Frederick Nack, McElhaney, Sask., oiler.

LAC. Clarence James Sherlock, Vancouver, cook.

Sgt. W. M. MacNeill, Sydney, N.S., wireless operator.

Sgt. J. C. Slater, Sidney, B.C.

Sgt. J. D. Hearfield, Vancouver.

Flt. Sgt. R. H. Drouillard, Galiano Island, B.C.

Cpl. T. L. Polec, Winnipeg.

AC2 T. Volhoffer, Southey, Sask.

LAC. G. L. Stead, Dundas, Ont.

AC1 Garnet Arthur Davies, Vancouver.

Lakefield Farmer Leaves District

LAKEFIELD, Aug. 14—(ENS).— A very pleasant evening was spent at the home of Mr. and Mrs. William Beatty, Lakefield Highway, on Tuesday evening, in the form of a presentation to Mr. and Mrs. Jack Bickell who are moving to Peterborough this week.

Mr. Bickell was born on the farm on the 5th Line, where he lived till five years ago, when he and his wife moved to the farm on the highway which he sold recently to Mr. William Beatty, formerly of Peterborough.

The evening was spent in community singing, readings by Mrs. J. Murphy and Mrs. R. Charlton, piano solo by Joyce Godfrey, guitar solo by Ralph Beavis, speeches by Reeve G. McIlmoyle, ex-Reeve H. Coons and several others.

An address was read by G. Mullen and H. Beavis presented the couple with a lovely floor lamp, a gift from friends and neighbours. Another sing-song followed and the evening was brought to a close by serving lunch.

Investigate Traitors

ALGIERS, Aug. 14 — (AP). — French Committee of National Liberation yesterday created a special commission to begin immediately an investigation of the cases of Frenchmen who collaborated with the Axis.

Artillery Officer Casualty In Sicily

BRANTFORD, Aug. 14 (CP).— Lieut. Charles H. (Chuck) Waterous, son of Mrs. L. M. Waterous and the late Logan M. Waterous, was killed in action in Sicily, his mother has been officially notified.

Chuck Waterous was one of Brantford's most popular and capable young artillery officers. A member of the 54th Field Battery, R.C.A. (R.), he left here in February, 1941, going to Petawawa where he took an intensive artillery course before proceeding overseas.

He was engaged to Miss Barbara Ross, a lieutenant in the Canadian Red Cross Corps, who sailed from Canada with a Canadian contingent recently. She and Lieut. Waterous were to have been married when she arrived in Britain, but Lieut. Waterous sailed for Africa, Sicily bound, two weeks before she arrived.

Lieut. Ross is at present serving with No. 5 hospitl unit, British North Africa force.

Pope Visits Ruins

LONDON, Aug. 14 — (CP). — The Rome radio said that Pope Pius XII. visited the areas of the Italian capital bombed in Friday's Allied aerial assault.

The Pope made his visit immediately after the planes had departed, the broadcast said.

British-Canadian Contact In Caltagirone

British and Canadian soldiers greet each other in the main square at Caltagirone, Sicily, after sweeping into the town from opposite sides.

APSLEY

Council To Examine Drainage Complaint

APSLEY, Aug. 14 — (ENS). — The Municipal Council of Burleigh and Anstruther met in the Town Hall, Apsley, on Saturday with all the members present. Routine business was conducted in addition to the following more important items.

On motion of Councillors Booth and Wilson the clerk was instructed to write the provincial engineer at Port Hope re complaint of Arch. Downing that his well had become contaminatted, which he claimed was due to the diversion of a drain near his property when the Department of Highways put in a new system of drainage for the village.

Garfield Elliott asked the Council to open part of the concession near his property to afford him access without trespassing on his neighbor's land.

On motion of Councillors Booth and Wilson, the Reeve and Councillor Tucker were authorized to interview Mrs. Blackwell with the object of obtaining a temporary right-of-way for Mr. Elliott.

The Workmen's Compensation insurance policy was renewed with Lloyds for one year, on motion of Councillors Wilson and Tucker.

The mill rate for the year 1943 was set at 35 2-10, on motion of Councillors Wilson and Booth, and Mrs. B. McFadden was reappointed tax collector of the 1943 roll, on motion of the same members.

The 1942 collectors' roll was ordered to be returned at the next meeting of Council, on motion of Councillors Booth and Tucker.

Several by-laws were passed regarding the collecting of taxes, the collecting of school levies, appointing the tax collector, and admitting S.S. 1 South Burleigh into the township school area.

The road superintendent's pay list for July amounting to $143.10 was approved for payment on motion of Councillors Wilson and Booth.

Council adjourned to September 4th.

Lakefield News

Lance Corporal Noreen Birch of Alwynton Barracks, Kingston, is spending the week-end with her mother Mrs. Charles Birch.

Mr. and Mrs. Edward Aubrey and Brian of Toronto are spending a week at Mr. H. A. Kidd's cottage at the Park.

Mr. and Mrs. Walter Walker, Sandra and Karen were guests this week with Provincial Constable Wallace G. Hendren and Mrs. Hendren in Minden.

Mrs. R. Nicholls, Mrs. J. Nicholls and baby Bonnie are spending the summer at their cottage in the Park.

Mr. and Mrs. D. O'Connor, Lindsay, visited their daughter, Mrs. George Baker on Sunday.

Miss Florence Orr is spending this week in Peterborough with her cousins.

Mrs. John Kidd, Peterborough, and Miss Pearl Kidd of Toronto, were renewing acquaintances in the village on Wednesday.

Master Dennis Baker is visiting his grandparents, Mr. and Mrs. D. O'Connor in Lindsay.

Denise Doubt returned home from Brantford this week.

Mrs. William Croft is holidaying in Buckhorn this week.

Miss Tot Stuart of Montreal is holidaying with her mother Mrs. Grace Stuart.

Evangelist C. E. Tatham, Mrs. Tatham, Lois and Grace spent the week-end in Muskoka.

Sausage Prices Set

OTTAWA, Aug. 14 — (CP). — The Prices Board last night issued an order, effective August 23, establishing maximum prices for fresh sausages, bologna-style sausages, and weiners for all parts of Canada, and said the prices will reflect those of the basic period in 1941.

Export Permits For Grapes And Cabbages

OTTAWA, Aug. 14 (CP).— The Trade and Commerce Department announced today that export permits will be required for the shipment from Canada of certain fruits and vegetables and said the action on cabbage and grapes resulted from light crops.

On and after August 16 permits will be required for shipments of pectin and fresh cabbages, tomatoes and grapes to any destination outside Canada.

Export permits also will be required for the shipment of birch and maple logs, lumber and flooring to any country except the United Kingdom.

The Department said the light vegetable and fruit crops indicated that cabbage and grape supplies would not meet home demands. Tomatoes are in particularly heavy demand for canning and preparing tomato juice.

Short fruit crops also have created a heavier demand for pectin, used to save fruit in jam and jelly making, resulting in a growing shortage of this commodity.

"The critical timber situation" was given as the reason for tightening export control over birch and maple exports.

The Department also announced that the export permit requirement will be dropped for imported fruits, other than apples, peaches, pears, plums and cherries when they are being sent to any part of the British Empire or United States.

"While the movement of imported fruits through Canada is not particularly large, this exemption will be helpful to shippers of fresh oranges, lemons, bananas, etc., to destinations like Newfoundland," said the Department.

Soldier Cools Off

Here, resting on the side of a steep hill during their advance from Valguarnera to Enna is a member of a Bren gun crew of the Princess Patricia's Canadian Light Infantry. Enjoying a drink of water is Pte. Stephen Wallace of Victoria, B.C.

French Ace Dies

LONDON, Aug. 14 — (CP). — A Berlin broadcast heard today by The Associated Press said Gen. Louis-Alphonse Picard, 63, former chief of the French Air Force general staff, has died.

Gen. Picard, who headed the French Air Force during the days before France's fall, was replaced in late 1940 by Gen. Robert Odic.

Argentine Spies Get 3 Years At Buenos Aires

BUENOS AIRES, Aug. 14 (AP). —A federal prosecutor recommended prison sentences of one to three years last night for six Nazi spies arrested last year after the United States government supplied detailed proof of Axis espionage in Argentina.

The men, arrested last December, pleaded builty and involved the former naval attache of the German embassy, Capt. Dietrich Niebuhr, who was recalled by his government on the request of Argentina last January.

The men faced a maximum penalty of six years in prison. They are Ottomar Mueller, 40-year-old German resident of Argentina for 18 years; Martin Schneider, 52, a naturalized Argentine citizen of German origin who has lived in Argentina 30 years; John Jacob Napp, identified by the Argentine press as the leader of the Axis agents in the country; Walter Alfred Friewald, a Paraguayan citizen; Helvecio Ortelli, a Swiss born resident of Argentina for the last 18 years; and Luther Von Reichembach, a German who lived in Argentina 17 years.

R.C.M.P. Find Loafers

OTTAWA, Aug. 14 (CP). Arthur MacNamara, director of National Selective Service, said yesterday in an interview that municipal, provincial and Royal Canadian Mounted Police are being used in some parts of Canada to round up "young loafers and vagrant jobless" for compulsory work placement.

DONT DISCARD IT — WE CAN REPAIR IT

Consult the following Merchants for your Repairs Problems

Today more than ever, due to the necessity of keeping present equipment in good working order, repairs are essential if we expect to keep going. The following merchants are well equipped to give you good service, so read their advertisements carefully:

CLEAN

—Clothes Last Longer!

Dirt and grime left in fabrics gradually wear delicate threads. Eliminate this hazard. Have your clothes cleaned often.

Pick up and Delivery

CLEANRITE CLEANERS

173 Simcoe St. Phone 9302

L. W. LARRY FOR ELECTRIC MOTOR SERVICE

ARMATURE WINDING MOTOR REPAIRING

Complete Line Of V-Tube Pulleys and Belts

138 Dalhousie Street Peterborough 3167

ALTERATIONS AND REPAIRS

Men—make it a point of dressing neatly. It is important if you hold an office position. We alter and repair clothes to perfection.

J. MICOLUCCI

201 CHARLOTTE

Foley & Wilson Garage

General Repair to All Makes of Cars

NASH SALES & SERVICE

USED CARS

McDonnel & Reid St.

Phone 6441

Gray's Garage

COMPLETE SERVICE

General Repairs to All Makes of Cars.

PHONE 9201

615 Reid St.

All Work Guaranteed

General Welders

Fully Equipped MACHINE SHOP

New Parts Made to Order

General Repair Work

Let us handle your machine repair trouble and welding

GOODWIN MACHINE TOOL COMPANY

298 Edinburgh Street Peterborough 7314

Furniture Repairing AND FINISHING

UPHOLSTERING (A Specialty)

Phone 4453 for Particulars

H. G. RUMARY

352 Water Opp. Market Square

ZIPPERS

We have a wide selection of zippers for dresses, etc.

Alterations

Make that suit last longer by having it altered or cuffs let down.

Hand your clothing down to your son and we will do an expert job of altering.

TONY PEPE

181 CHARLOTTE ST.

Phone 4295

RELIABLE REPAIR SERVICE ON ALL TYPES OF Electrical Appliances

New appliances are off to war. Have your old ones repaired here

GRANT & LOUCKS COMPANY, LIMITED

418 George St. Electrical Contractors Phone 5745

FRIGIDAIRE Approved SERVICE

...will make your Refrigerator Last Longer, Serve You Better!

Call 7843

ALBERT H. WRIGHT

REFRIGERATION SALES & SERVICE

The Peterborough Examiner

VOL. LXXXVIII, No. 37 — PETERBOROUGH, SATURDAY, AUGUST 14, 1943

MAIN STREET TOPICS

SEEN ACTION.

Mr. and Mrs. Harry Manley, of R.R. No. 8, Peterborough, have received a cable from their son, Gnr. Hugh D. Manley, telling of his arrival in Sicily.

WARTIME RACKETS

Arthur Haskell, general manager of the Toronto Better Business Bureau, Inc., will be the speaker at the regular luncheon of the Peterborough Rotary Club on Monday. He will address the club on "Wartime Rackets and How They Are Eliminated."

ONLY TWO NAMES.

In the first casualty list issued after the fighting in Sicily by the Government, only two names of men from Peterborough and district appear. They are Pte. Bernard Joseph Armstrong, whose sister, Mrs. Annie London, lives at Mill Bridge, reported as slightly wounded, and Cpl. Howard Shaw, son of Mrs. Annie Shaw, 66 Young Street, Peterborough, slightly wounded. A further list is expected next week.

BANCROFT MAN FINED

Lingham Martin, Bancroft, was fined $10 and $2.50 costs on a drunk charge by Magistrate E. A. Gee in police court this morning after he had entered a written plea of guilty to the offence.

YOUTH IS FINED

James Cross, 18, charged in police court this morning with having been drunk Friday night, denied the accusation. "I had only two glasses of beer" he told the court. However the youth pleaded guilty to a charge of having created a disturbance and on that count was fined $5 and $2.50 costs.

RELICS OF THE PAST.

The display of gold jewellery featured in the window display of Elsie Bennett's jewellery store is a strong reminder that gold heirlooms are in demand. The display includes a number of lockets, one still containing original pictures heavy, old-fashioned brooches and bracelets, earrings, and necklaces.

Final Analysis Gives Scott 800 Plurality

A final analysis of the voting in the riding of Peterborough on Wednesday, August 4, giving H. R. Scott, Progressive Conservative, a plurality of 800, provides the exact details on the basis of city wards, and county townships and villages, together with the returns from the soldiers' camps.

The incomplete figures on the night of the election gave Scott 680 votes more than the Liberal, Captain A. L. Elliott. Bruce Johnston was the C.C.F. candidate.

The official summary for the riding follows:

Vote In the City

	Ell.	John.	Scott
South	637	823	902
Centre	281	234	384
West	856	630	1,002
North	678	674	1,051
East	563	400	551
Adv. Poll	9	4	16
Total	3,024	2,765	3,906

How County Voted

	Ell.	John.	Scott
North. Mon.	300	767	471
Smith	330	237	409
Ennismore	137	25	35
Havelock	136	72	191
Lakefield	165	165	171
Norwood	125	23	149
Otonabee	487	202	301
Dummer	205	53	153
Harvey	142	36	150
Chandos	71	42	131
Douro	265	109	135
Bel.-Meth.	139	59	190
Asphodel	276	41	188
Gal.-Cav.	77	15	42
	2,958	1,869	2,837
Soldiers	102	129	141
Total	6,084	4,743	6,884

Township abbreviations above are Belmont-Methuen (Bel.-Meth.) and Galway-Cavendish (Gal.-Cav.)

Plant To Enlarge

WOODSTOCK, Ont., Aug. 14 — (CP).— The Firestone Cotton Mills here will construct a $216,000 addition to the plant to meet increasing war demands, Eugene Sweeney, manager, announced yesterday. He said acute shortage of tire fabric in the Dominion made the addition imperative.

BRING YOUR INCOME TAX PROBLEMS TO Peterborough Auditing Service
Office 6791; Residence 9745
Suite 5 Bridgeway Bldg. Charlotte St.

W. R. TURNER
Phone 4971 — 195 Simcoe St.
Heating—Plumbing
Sheet Metal Work
CONTRACTING, JOBBING, REPAIRING
"CRANE" PLUMBING FIXTURES
"IRON FIREMAN" STOKERS
"HECLA" FURNACES

MichaelGahagan Hurt In Battle Sicily Campaign

Word has been received today that Pte. "Mike" Gahagan, son of Mrs. Georgian Gahagan and the late Mr. Gahagan, 494 Sherbrooke Street, was wounded in Sicily July 25.

From the time he was 16, Pte. Gahagan was interested in the Army

PTE. MIKE GAHAGAN

and belonged to the Prince of Wales Rangers, and enlisted with an artillery unit, transferring to the Hastings Prince Edward Regiment upon his arrival overseas in October, 1942.

Two brothers are also serving overseas. "Pat" Gahagan is with his brother in Sicily with the H.P.E.'s and Martin is with the Stormont, Dundas and Glengarry Highlanders in England.

Grain Tangled By Heavy Rain

Million dollar rains have invariably been mentioned on the credit side of the agricultural balance sheet, but the accounting should also include entries in the debit column.

These August rains, according to several farmers are chiefly in the red. They are on the minus and subtractive side of the statement as the year's work reaches its climax. Farmers say the weather these days is like the cow that kicked the bucket of milk, and it wasn't a full bucket, either.

"Not half a crop," is Art McIntyre's estimate and another word he used was "poor."

"I saw wheat threshed yesterday that was so damp you could pack it into a ball in your hand, and thta was before that heavy five o'clock rain came," Mr. McIntyre said.

The continuing moisture of August and its heat create an atmosphere to start sprouting in the wheat.

Will Dawson said the crop was taking on the general outline of disappointment.

Acres of oats are tangled, the stalks are short, and on the general rating of the grain in this district they are decidedly below last year in both quantity and quality. There are bound to be bright exceptions, but that is the common estimate.

Old Gold and Diamonds
Buying Continues All Next Week
• WE BUY YOUR OLD GOLD and DIAMONDS
• YOU BUY BONDS
Buying by P. B. Crews, an expert on precious metals.
Saturday, August 21st, is the last day to see the Old Gold expert at
ELSIE BENNETT GIFT SHOP
345 GEORGE ST. — PHONE 7345

Brinton Workers Pass $800 For War Victims

To be constantly thinking of the welfare of others, and particularly those in need may be considered quite a virtue, and of any group of people who might lay claim to such a trait, it is the employees of the Brinton-Peterboropgh Carpet Co. Ltd., for they have steadily kept on the job of taking a weekly collection to help various war charities on pay days since the close of the year 1940.

In December of that year when the Peterborough and District British War Victims' Fund began to function, through the leadership of Reg. Kingdon this was inaugurated, the supervision of it since then having passed through a number of different peoples' hands, and today's contribution of $8.00 marks the 60th time that their name has appeared in this column on behalf of the fund, a record in itself which fully bears out the assertion of their continuous thought for others in the helping along of the general war effort through the fund.

By far the largest part of this has come from the very smallest of odd change in the pay envelopes, giving a practical demonstration of what the united efforts of a group can accomplish with each one taking only a small part, for the total they have now given to the fund stands at the impressive total of $805.91, something that the fund management is most happy to pay a real tribute to, for it has been a source of encouragement to know that this group could regularly be depended on to give the fund and the objects it seeks to serve a real helping hand.

Norwood Helps

From Norwood through D. B. Cutcliffe, manager of the Royal Bank, and fund representative in that place comes two penny box collections from the boxes in the Royal Bank and John Weir's stores. There has been continuous help for the fund for a long time through the same medium.

Two personal donations are listed, one of them from "E.H." whose name has appeared many times in this column, and this is the third summer that William Taylor of Crawford's Grove has given support to the fund, through the sale of flowers from his garden.

Should Get Permit

It has been drawn to the attention of the secretary of the fund that appeals have been made by a group of three and five young girls under his name. No such authorization has been issued to this particular group at all in any shape or form, and citizens will do both these youngsters, and also those who have already done such splendid work in the past, a good turn by immediately advising the police, so that this irregularity may be made to cease.

Boys and girls with every good intention may secure the necessary permit called for under the war Charities act, all they need to do is to show evidence of their good intentions and contact the fund management at headquarters in the Examiner office.

Previously acknowledged	$61,622.64
Box at Royal Bank, Norwood, per D. B. Cutcliffe	3.04
Box at John Weir's store, Norwood	.28
E.H.	1.00
William A. Taylor, Crawford's Grove	1.50
Employees Brinton-Peterborough Carpet Co. Ltd. (60th donation)	8.00
Total to date	$61,636.46

JOSEPH MADILL DIES.

Joseph Madill, Lot 1, Concession 8, North Monaghan, died early this morning at his home. A private funeral service will be held there Monday at 2 o'clock, going to Springville United Church for a public service at 3 o'clock. Rev. A. H. McConnachie will officiate and burial will be made in Little Lake Cemetery.

Allan Park In Sicily

Lieut. Allan Park, formerly of the Prince of Wales Rangers (A) and now with the Hastings-Prince Edward Regiment, has been in artion in Sicily since the beginning of the Canadian fight. Up to the present time he has been reported unharmed. Lieut. Park is the son of Lt.-Col. and Mrs. M. H. Park.

Now Overseas

Mrs. Arthur P. Andrews, formerly Margaret Prude, 482 Wellington Street, has received word of the safe arrival of her husband overseas. He is with the R.C.O.C. and was formerly employed at the Peterborough Automotive Supply. Pte. Andrews is the son of Mr. and Mrs. Golden Andrews of Norwood.

Kiwanians Told Value Of Boys' Work

Half the wrecks of life and the human failures come about because the man who was once a boy lacked encouragement and the kind of guidance that would have given him enthusiasm when he was growing up, it was said on Friday by Leonard M. Reilly of Toronto, president of the Reilly Lock Corporation, addressing Kiwanians.

Yet the remedy for this was so very simple, Mr. Reilly said, and with the unselfish expenditure of a little time and effort, lending a helping hand, asking interested questions, giving encouragement through kindly words, a young lad's entire outlook and attitude towards life could be kept healthy, or if it had gone sour, could be returned to normal.

Mr. Reilly praised the work of the service clubs and the Big Brother and Big Sister movements as evidence that the members of organizations like these were aware of the importance of working for the advancement of the young, and he referred with pleasure to the contribution of Peterborough's Kiwanis Club in its sponsorship of the Sea Cadets. "But," he added, "if work like this is important in times of peace, it is doubly so now."

Speech Important.

The "power of speech," Mr. Reilly thought, was a most important factor in building up the confidence and enthusiasm of growing boys in the incidental contacts of everyday life, and a few kindly words or a challenging idea imparted to them costs little or nothing and could mean so much to them. A chance meeting like that people might soon forget and never realize its possibilities, but to a small boy it might have a sifnificance utterly undreamed of.

"Every boy has his heroes, and it is easy for us to lend him our personality as a source of inspiration and a guide in his journey from boyhood to manhood. The boys of to-day are the leaders of to-morrow, and thus the work of men now bears a direct influence upon the future of the community.

Need Parents.

"It is so easy for a boy to go wrong when his parents are not around; it is a boy's natural tendency to want to do what he should not," the speaker said, and here especially the members of service clubs could perform a job of vital significance.

"The boys who at 14 are declared 'delinquent' and sentenced to reformatories because of mistakes they made through lacking guidance are mare than likely to have begun a criminal career," Mr. Reilly said. "We are confronted by a real challenge. Let us always be true friends to the Boy."

The speaker was introduced by John Hayward, and John Pierce moved the vote of thanks.

Sunday Band Concert In King Edward Park

With the kind permission of Maj. Dixon, the Peterborough Temple Band will give the following program in King Edward Park on Sunday evening, August 15, at 8:30—

Rule Britannia.
Two Marches—(a) Fighting for the Lord; (b) Contemptibles
Air Varie ..... A Cheering Outlook
Favorite ... Bring Back My Bonnie
Chime Solo ...... Three Favorites
March .... Canada West
Euphon. Solo .. Lift Up the Banner
Selection ...... American Melodies
Favorite .. Sunshine of Your Smile
March .... Undaunted
Prize Meditation .. Nearer to Thee
Favorite..... Somewhere a Voice is Calling
Chime Favorites..... In the Garden
Ascalon
March .... Imperial Echoes
God Save the King.

C.G.E. Experts Harness Electrons Tiny Invisible Energy Particles

Few branches of modern scientific development have stirred public imagination so deeply as the new science of electronics. Partly because of its extraordinarily successful use in many secret war weapons, partly because of the remarkable promise which it holds for the peacetime future, electronics is today arousing spontaneous interest and curiosity everywhere.

So great has this interest proved and so insistent has been the demand for information regarding the nature and possibilities of electronics, that Canadian General Electric Company—one of the Dominion's largest and most active specialists in the electronics field — has just issued a most attractive book — "Electronics—a New Science for a New World"—in which the whole fascinating story of electronics is pictured and described.

Stated simply and straightforwardly, electronics is the science of the electron—one of the fundamental particles of matter and electricity from which the universe is built up. Electrons are far too small to be seen, even with the best microscopes. Thirty thousand trillion trillion of them weigh less than one ounce. Yet science has learned to direct and control these tiny particles. Through electronics is has set them to work for man.

Manifold Uses

Already electronic tubes have given us radio. They are serving us in factories that process the things we use and eat and wear. They are active in the physicians X-ray. They are fighting our battles in every theatre of the war. Tomorrow they will play a part in providing us with television, in heating and cleaning our homes, in protecting us against disease and in a multitude of labour-saving, efficiency-increasing tasks throughout industry.

Thanks to electronics, ships and planes can be guided to safety through the densest fog. The surgeon can examine the submicroscopic structure of the body tissue. The fireman can "smell" smoke in a home far across the city. The steel worker can detect flaws in battleship armourplate. The cosmetician can match lipstick colour. Electronics can aid the textile manufacturer, the printer, the potter, the miner, the bottler of drinks and the packager of foods.

Vacuum Tube Essential

It has taken years of work by some of the world's best scientists to bring the new science to its present stage of development. In 1897 the great English physicist Sir J. J. Thomson declared that atoms were made up of tiny, unseen particles of electricity, now called electrons. Later scientific research revealed the presence of other constituents of the atom clustered together in a nucleus around which the electrons revolved. The discovery that these whirling electrons could be divorced from the influence of the nucleus by means of the vacuum tube, and put to work, laid the foundation of the Electronic Age.

Today, across the world, hundreds of types of electronic tubes serve man's command. They range in size from tiny globes to long cylinder tubes, 25 feet tall. Yet even now, in laboratories throughout the world, research is wresting new secrets from the electron. Electronics is extending, to undreamed of limits, the power of the human brain and senses. It is enabling mankind to see what eyes have never seen, hear what ears have never heard, accomplish what never before could be accomplished.

Faithful Blood Donors Continue To Appear At Weekly Clinic

The number of people reporting at the Blood Donors Clinic remains in the sixties with a total of 129 donors for the clinics Monday and Wednesday. There is no clinic tonight. Many of the blood donors have completed from three to five donations and are anxious to see that the plasma is ready for the soldiers overseas.

Monday

C.G.E.: E. Whiteley, 4; W. J. Aggas; Doreen Hill; Isabelle Wood; F. McGovarin, 4; J. Shadgett, 4; W. Howes, 5; H. Galley, 4; June Foster, 3; W. Harvey, 2; A. Brown; Nora Wilkinson; Olive Copperthwaite; Elsie Booth, 2; G. Gardiner, 2; L. Calladine, 5; G. Hewitt, 5; T. Sarginson; R. Graham; A. Jory, 5; L. B. Black; R. Andrus; Mrs. V. Gray, 2; Joseph Rowan, 6; R H. Chambers, 3; Thomas Busby; Flt. Sgt. S. Whitehead, 4.

Havelock: Mrs. May Hill, 3; Mrs. Katherine Dafoe, 3.

Lucky Strike Bait Co.: Miss Ruby Luther, 2; Mrs. Lillian Cross, 2; Miss Kathleen Guerin; Miss Lily Long.

General List: George G. Eason, 5; Albert Hatton, 3; Harold G. Lewis 3; Arthur J. Smith, 4; Chester Grant, 4; H. I. Walker, 4; Miss Olive Morrison, 2; Mrs Lillian Agnew; Mrs. Lorena Beavis, 3; Mrs. C. Haggert, 4, Leaside, Ont.; Mrs. Naida Hamilton, 3; Mrs. Ethel Grant, 2; Mrs. Nancy Belanger, 2, Lakefield; Mrs. Ellen Crawford, 2, R.R. 3, Lakefield; Mrs. Enid Walker, 2; James R. Archibald, 4, Scarfe's Paint; Mrs. Ivay Braund, 2; Mrs. Lottie Bartley, 2; Mrs. Lillian Holden, 3; J. M. Cummings, 5, Peterborugh Canoe; Mrs. Delphine Hewitt.

Canada Packers: George Barns, 4; Andrew McCabe, 4; Clayton McIlwain, 4; Orval James, 3.

Westclox: Herbert Tranter, 4.

Quaker Oats: Don Walker, 3; Bernard Pitchford, 4.

Lindsay: Mrs. Grace Briggs, 3; Mrs. Emma Venton, 3; John Smale, 4.

Doctors O'Reilley, Clark, Moffat, Nott, Stevenson.

Wednesday

C.G.E.: Ernie Horton, 4; Mrs. Ilene Agnew, 2; Alva Rooke, 4; David Grant; Howard Sarginson, 3; William Scott, 4; Wilfred Bolton, 2; Nelson McFadden, 5; Norman Jobe, 3; Mrs. Leone Heffernan, 3; Walter Hall, 4; J. Ashton Fife, 3; James Henry, 5; Roy Heard, 4; Lawrence Heath, 3; Gordon Edwards, 3; Wilton Hillier; Jack Skitch, 3; Howard Lancashire, 2; Almer Conners, 4; Francis M. Heath, 4; Miss Doreen Seeney, 3; Mrs. Esther Smith, 2; Miss Rae Wright, 2; Harold Stewart, 4; Albert Jeffries, 4; Vincent Strain, 2; Miss Mary Bradburn.

J. J. Turner & Co.: Eric Shiner, 4.

Ackerman's: Herbert Slaughter, 4; Miss Emma Elliott, 2.

Outboard Marine: Charles Pilon, 5; Miss Helen Astles; Jack R. Stuart, 5; Mrs. Alberta Morgan; Bruce Bolton; Miss Helen Cadigan, 3; Mrs. Mary Parsons.

Peterborough Lock Co.: Francis Scott, 3.

Quaker Oats: Stewart Lockington, 4; John Gough, 4.

General List: Harry Cherney, 4; Mrs. Mary Flaherty, 2; Fred G. McNeely, 4; Mrs. Pauline McCoughrin, 3; Mrs. Stanley Lee; Jacob Low; William J. Hamilton, 3; Mrs. Agnes Berwick, 2; Mrs. Alice Aspinall; Walter Martindale; Mrs. Marjorie Jenkinson.

Hasting: Mrs. Marjorie Thompson, 2.

Bridgenorth: Wallace Nicholls, 2; Ralph Jopling, 2; Sam Bell, 2; Mrs. Phyllis Hartman, 2.

Lindsay: Lorrian Courtemanche; Harvey Srath, 2; Mrs. Evelyn Courtemanche; Ernest Howden, 2, Omemee; Miss Mazie Breaw, 2; George Greenway, 3, Little Britain; Mrs. Norma Kent; Miss Julia Bradley; Mrs. Helen Corbett; Mrs. Jean Black.

Doctors Hammond, McCullough, Cameron, Howson, Gordon.

Lakefield Boy Sicily Casualty

LAKEFIELD, Aug. 14—(ENS).—A second Lakefield boy, one of over a hundred from the village in the army, Pte. Douglas James Holmes has been reported wounded in Sicily.

His mother, Mrs. J. L. Holmes, received the news in a telegram from the War Department on Wednesday. The message briefly stated Private Holmes had been wounded in action, nature and extent of wounds to be disclosed later.

Born in Burgessville, Oxford county, in 1921, he resided in Smith for the past twenty years, where he obtained his public schooling.

He went overseas with the Hastings and Prince Edward Regiment in July, 1940, where he trained until the invasion of Sicily.

On Dedember 26, 1942, he married May Eames, in Surrey, England.

His father, Pte. J. L. Holmes, is stationed at the Peterborough Training Centre, and his mother operates their farm in Smith.

Crosses Atlantic

Mrs. W. Sollitt, River Road South, has been notified that her brother, Gnr. Everett Bertrand, has arrived overseas. For a time before his enlistment, he was employed at the McIntyre Mines in Timmins.

Injured Overseas

Lance-Sgt. Edgar Andrews, whose wife resides in Campbellford, has been reported wounded in Sicily, where he was serving with the Hasting Prince Edward Regiment.

Thirsty Citizens Contribute Heavy Fines

Magistrate E. A. Gee's customers in police court this morning were of a thirsty type.

Donald Armstrong pleaded guilty to a charge of having been intoxicated and also admitted a previous conviction. Accordingly he was fined $50 or a month in jail. He intimated that he would have to take the latter, adding that he had a wife and two children.

"I hate to see a young man with a wife and family go to jail," commented Magistrate Gee.

Leonard Tobin was also fined $50 with the alternative of a month in jail when he pleaded guilty as a second offender to having been drunk. The magistrate pointed out that he had been given every chance to raise the money for his fine, having been granted a series of adjournments.

Howard Innis who was out on an adjournment on a drunk charge pleaded guilty to having been intoxicated last night and also guilty to the original charge. He was fined $10 on each count with an alternative of 15 days in jail, the sentences to run consecutively so that he too will go to the county bastille for thirty days.

"Why don't you get a job in the brewery?" Magistrate Gee asked the accused and Inspector Reid suggested that a distillery might be a more appropriate place, adding that Innis was beyond redemption.

War—25 Years Ago

By The Canadian Press

August 14, 1918 — French troops captured Ribecourt on the Oise River, menacing enemy communication centre of Noyon; Germans abandoned Beaumont, Hamel, Serre, Puisieux and Bucgivy on the Ancre front as the British gained ground along the Lys River.

August 15, 1918—Canadian forces captured Damery and Parvillers, the French completely occupied Lassigny heights and the British crossed the Ancre River; 34,000 prisoners and 700 guns seized since August 8. British troops' arrival in Baku via Persia announced.

Earlier Council Promised Hospital Funds

The municipal council of Peterborough in 1890 expressed assurance to Mrs. Charlotte J. Nicholls "of the support of the citizens at all times in supplementing the income from the endowment fund if that may prove insufficient for the maintenance of the Hospital in an efficient and effective condition."

Alderman Dutton quoted this resolution at the special meeting of the council Thursday night. It was moved by W. H. Moore, K.C., and seconded by Adam Dawson.

James Stevenson was mayor of the town and the municipal clerk was a man named Macdonald. Alderman Dutton said that he was unable to decipher Mr. Macdonald's christened name.

Not Binding

Alderman Gordon quoted the civic axiom that the council of one year cannot bind its successor, but Alderman Dutton said the council of 1890 quite clearly expressed its "assurance" that if operating deficits occurred in future years they would be paid by the citizens.

Alderman Dutton remarked that the resolution was at least of interest to the people of today as representatives of that posterity contemplated in the virtual promise made to Mrs. Nicholls.

The text of the resolution follows: "At a meeting of the Town Council of the town of Peterborough held on the Third Day of February A.D. 1890 it was unanimously resolved That the Municipal Council of the Town of Peterborough assembled place on record an expression of its sense of gratitute to Mrs. Charlotte J. Nicholls for her magnificent gift to the further sum of Thirty five thousand dollars to the Endowment of the Nicholls Hospital thus raising that fund to Fifty thousand dollars and for the noble and very suitable Hospital Building erected by her at a cost of upwards of Thirty thousand dollars now bearing her name with the beautiful grounds adjoining which she has dedicated to the benevolent and Christian purpose of relieving the suffering and healing the sick in the Town of Peterborough.

That this Council convey to Mrs. Nicholls its appreciation of this manifestation of her great concern for the unfortunate; and of her love to the citizens of Peterborough among whom she has so long lived and who will always speak her name with thankfulness and affectionate remembrance for that God put it in her power and in her heart to do this beneficent act.

Will Help

That this Council feels quite confident it can assure Mrs. Nicholls of the support of the citizens at all times in supplementing the income from the Endowment Fund if that may prove insufficient in order to the maintaining of the Hospital in an efficient and effective condition; and that this Council will always co-operate with the Trustees of the Fund in doing everything necessary for the permanent safety of the splendid grant made by Mrs. Nicholls for the support of the Nicholls Hospital.

That this Resolution be presented on behalf of the Council to Mrs. Nicholls by the Mayor, and the Mover and Seconder W. H. Moore and Adam Dawson respectively."

RIGHT IN MIDDLE

The geographic centre of the United States is in Smith County, Kansas.

Hooper's Confectioner
Wish to inform their customers that the three stores will be closed from August 16 to August 21 inclusive.

KIWANIS CARNIVAL AND DRAW
26th, 27th, 28th August
TICKET SELLERS
Draw Prizes: 1st—$500; 2nd—$300; 3rd—$200
Ticket Sellers' Prizes: 1st—$25 War Saving Certificate; 2nd—$10 War Saving Certificate; 3rd—$5 War Saving Certificate
To the sellers of the draw prize-winning tickets, the above prizes will be awarded.
Please turn in ticket-sale proceeds to Charlie Spearin at Lewis' Optical Store, 345½ George St..

Canadians In Newfoundland Guard Atlantic Coast Against Sea and Air Attack

Newfoundland is Canada's advance post in the war against German submarines. On a point on her lonely coastline two Canadian soldiers scan sea for signs of the enemy while beyond R.C.A.F. and Navy craft sweep Atlantic ship lanes.

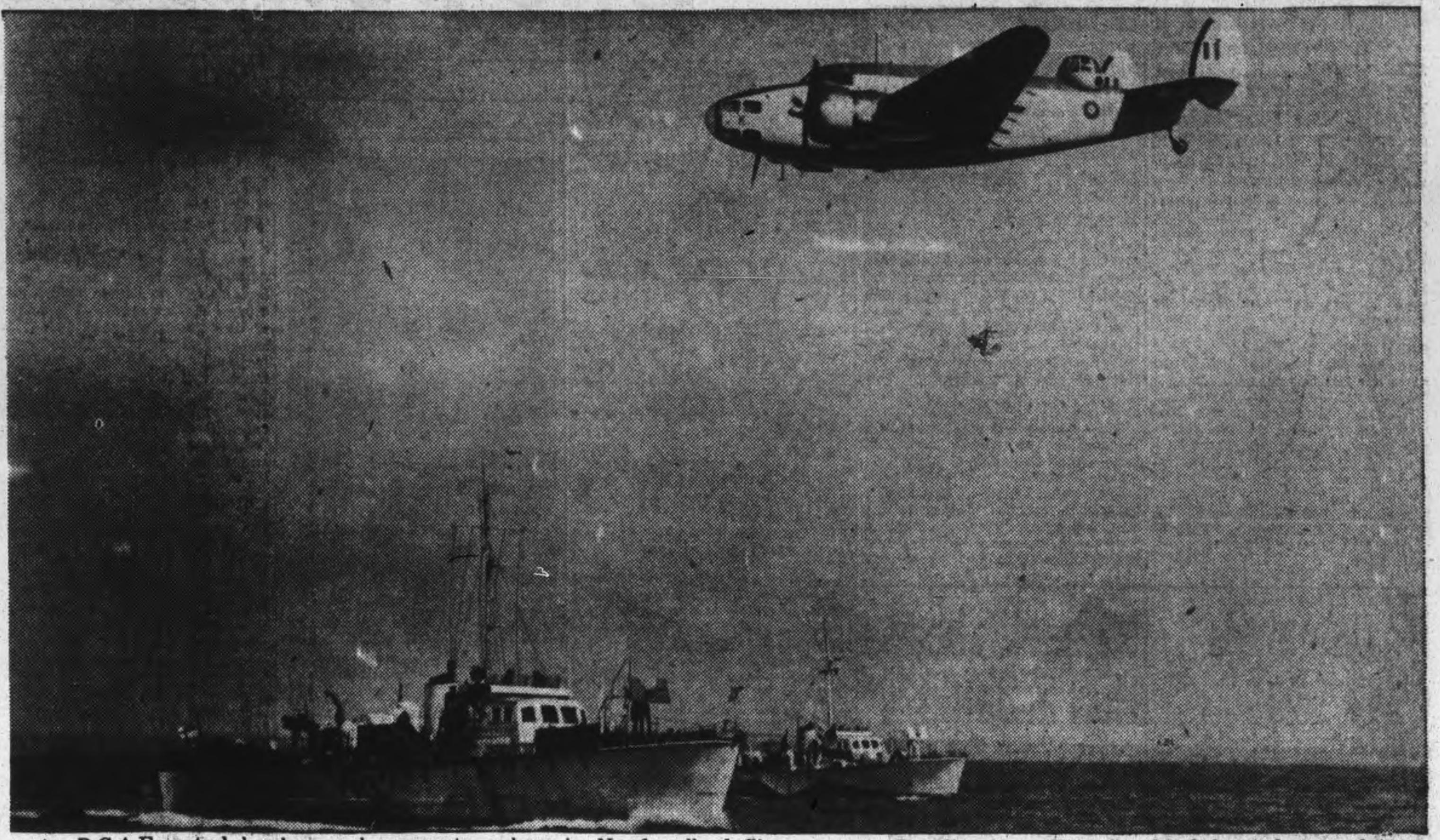

An R.C.A.F. patrol bomber on her way to a base in Newfoundland flies over two Canadian Navy Fairmiles headed out for sea duty.

Bren gun carriers are directed through a Newfoundland village by a Canadian soldier after a day of coastal patrol duty. Newfoundlanders are co-operating fully with our troops in defense of their homes against attack by sea or air.

Two members of R.C.A.F. Women's Division plot movement of Allied troops, planes, ships on large operations chart, giving complete picture of island defenses.

L/Cpl. M. G. Boutilier, Halifax, and Gnr. I. J. Ganon, Notikewin, Alberta, set up their Bren gun behind two "killicks", stone anchors used by Newfoundlanders.

Canadian service chiefs in Newfoundland discuss the problems of defending area under their command. Left to right, Commodore H. E. Reid, R.C.N.; Major-General L. F. Page, D.S.O., Canadian Army, since replaced and Air Commodore (now Air Vice-Marshal) F. V. Heakes. They are known unofficially by the name "Cricket Club".

The two Canadian soldiers on opposite side of page with Bren gun, and a friend, Gnr. H. Griffen, Madoc, Ontario, hitch lift from a friendly Newfoundlander.

Mrs. Edward Cook shares a cup of her rationed tea with three Canadian Army privates, L. Perron, St. Eustache, Que.; A. Lapierre, Dorchester, Que., and A. Boutilier, Montreal. All civilians are friendly to Army.

Aircraft detection instructions are given by F/Lieut. Hal Graham to civilians in store owned by George Kennedy. Newfoundland's Aircraft Detection Corps act as coastal "eyes" for Air Force patrol bombers.

Canadian Army and R.C.A.F. co-operation extends right into the ranks. On a Newfoundland air port a fighter pilot, O. K. Morgan, Hamilton, Ont., talks shop with three soldiers in Bren carrier.

Nelson Marsden Married Overseas

Pte. Nelson Marsden of the Stormont, Dundas and Glengarry Highlanders, and his Scottish bride, the former Nancy Vincent of Edinburgh, Scotland, daughter of Mr. and Mrs. Vincent of Edinburgh. Pte. Marsden is the son of Mr. and Mrs. Joseph E. Marsden of Clarady.

Rationing Time Table

Coffee or Tea (Green)

Coupons 1 to 12 inclusive now valid

Coupons 13 valid August 19

Valid until declared void

Each good for 8 oz. coffee OR 2 oz. tea

Sugar (Pink)

Coupons 1 to 12 inclusive now valid

Coupons 13 valid August 19

Valid until declared void

Each good for one pound of sugar

All canning sugar coupons now valid

Butter (Purple)

Coupons 20, 21, 22 and 23 now valid expire August 31

Coupons 24 and 25 valid August 19 expire September 30

Each good for ½ lb. butter.

Meat (Buff)

Coupons pairs 8, 9, 10, 11 and 12 now valid expire August 31

Coupon pair 13 valid August 19 expire September 30

Coupon pair 14 valid August 26 expire September 30

Each pair good for 1 to 2¼ lbs. meat.

Coupon Ration Book No. 3 to be issued August 25-27.

Sweater Girls Help Conserve Fuel

Once upon a time the sweater was just an article of wearing apparel, donned chiefly to keep off the icy blasts of winter. Then Lana Turner came along and invested the sweater with the tinsel glamour of Hollwood, thereby adding the "sweater" girl to that Hall of Fame which already contains "The Gibson Girl" the "It Girl' and the 'Oomph Girl". But now the Sweater Girl has it all over his sisters in glamour, for she's going to help win the war.

In fact, since the Prime Minister has declared the coal situation a National Emergency, sweaters are probably going to be pretty important in our lives. Rigid measures will have to be adopted in order to make sure there is enough coal available to supply all essential needs, and that may possibly mean cooler houses and office buildings this winter.

This doesn't mean we're going to freeze, or die of pneumonia this winter. It merely means that instead of wearing thin frocks, suitable to the hot-house atmosphere which has often prevailed in public buildings, as well as in homes, milady will wear warmer clothes, and probably more of them. It seems highly probable that sweaters will form an important part of her wardrobe, an important weapon of defense against drafts and lowered temperatures.

There will be plenty of sweaters for her choose from, in fine-quality pure wools, and a bewildering variety of colours. The comfortable torso - length sweater with long sleeves will be the prevailing style, with pull - overs probably leading cardigans in popularity. There will be sweaters for all occasions, and for all people, priced to suit all pocket-books. The sweater-girl, bless her h-art, is now a patriot.

Have Your Furnace

REPAIRED

NOW

We Sell the Famous

FIRE KING FURNACE

All Modern Improvements

J. L. P. SMITH

PLUMBING and HEATING

372 Water St. Phone 5765

Needlecraft Pattern

LIFELIKE HYDRANGEA.

Capture the blue or pink of the hydrangea and let it transform your linens. Here are motifs for cloths, scarfs, pillows and napkins as lifelike as the plant in your garden. Outline stitch shades the leaves and forms the flowers. Pattern 663 contains a transfer pattern of 8 motifs ranging from 16¼ x 13⅛ to 2½ x 2¾ inches; stitches.

Pattern Number ....

Size ....

My Name ....

....

Address ....

I enclosed 20c for postage

Because of the slowness of the mails delivery of our patterns may take a few days longer than usual.

Personals and Social News

Mr. Robert J. McLean of Toronto is visiting his sister Mrs. Mary Neill, 748 New Romaine street.

◇ ◇ ◇

Misses Mary and Aileen Bradburn of the city recently visited their parents, Mr. and Mrs. H. Bradburn, at Ida.

◇ ◇ ◇

Mr. and Mrs. Darrel Rose of Crawford's Grove are celebrating the thirtieth anniversary of their wedding today, Saturday, August 14.

◇ ◇ ◇

Pte. Charles Taylor, Prince of Wales Rangers (Active Force) is spending his furlough at his home on Harvey street.

◇ ◇ ◇

Mrs. Robert Story of Petrolia is spending two weeks at the home of her parents, Dr. and Mrs. J. A. Bannister, Engleburn avenue, and with her sister, Mrs. W. R. Howard, in Millbrook.

◇ ◇ ◇

The many friends in Peterborough of Mr. Charles Holder of Oshawa will be sorry to learn of his death on Wednesday. Mrs. Thomas Starr, 665 Rogers stret, is a sister-in-law.

◇ ◇ ◇

Mr. and Mrs. Roland Older and son Jimmie of Detroit, Michigan, who have been visiting Mrs. Older's sister and brother, Mrs. David Forsyth, Hunter street east, and Mr. Ernest Holden, Driscoll terrace, are leaving Sunday to return home.

◇ ◇ ◇

Mr. and Mrs. G. E. Adams of Port Colborne have announced the engagement of their only daughter Luella Jeanne McColl to William Arthur Loughman, son of Mr. and Mrs. W. P. Loughman of Toronto. The wedding is to take place early in September.

◇ ◇ ◇

Mr. and Mrs. J. Woodville Cowper of Baltimore have announced the engagement of their eldest daughter, Louise Mildred, to Archie Edward Wanless, of Phelpston, son of Mrs. James Wanless of Phelpston. The wedding is to take place the latter part of August in St. John's Anglican church, Harwood.

◇ ◇ ◇

Out of town guests at the Woodman-Follis wedding, which takes place today at All Saints Church, are Sgt. and Mrs. H. Cheesman and daughter of London, Ontario; Mr. and Mrs. A. Woodman of Stony Creek, Mr. and Mrs. M. Harvey of Hamilton, Mr. and Mrs. W. Armstrong of Lakefield, Mr. Reg. Murduff of Lakefield, and Mr. and Mrs. James F. Gilbert of North Bay.

◇ ◇ ◇

Yvonne Follis Entertained

Prior to her wedding, which takes place today in All Saints church, Miss Yvonne Follis, Reg.N. was entertained by friends and associates. Mrs. Charles Hotson, King George street, was hostess at a miscellaneous shower and Miss Mary Wainwright, Reg.N. and Mrs. W. Brown, George street, were joint hostesses at a miscellaneous shower. Miss Worlitz, Reg.N. and Mrs. Stuart Curry were joint hostesses at a china shower held at the Nurses' residence at Nicholls Hospital.

◇ ◇ ◇

Ena Revoir Entertained

HAVELOCK, Aug. 14.—Two prenuptial showers were held this week in honour of Miss Ena Revoir prior to her marriage. On Tuesday evening Mrs. Wm. Laing was hostess at a miscellaneous shower, when about 25 ladies were present. Musical selections, community singing and contests were enjoyed during the evening and Mrs. H. Revoir were contest winners. The bride-elect received many lovely and appropriate gifts, for which she thanked her friends, after which dainty refreshments were served.

On Wednesday evening, Mrs. Basil Johnson, assisted by the trustees and pupils of Flemings school in Seymour township held a miscellaneous shower in the school. About 75 guests attended and the evening was spent in dancing, with the music provided by Mr. W. H. Preston and his son. Miss Revoir was the school teacher during the past year and she received many lovely gifts of linen, pyrex, silver and cooking utensils, for which she expressed her appreciation.

Refreshments were served at midnight, and dancing resumed for a couple of hours.

◇ ◇ ◇

Personal Shower

A personal shower was held at the home of Miss Mary Sullivan, 666 Downie street in honour of Miss Emily Liddell whose marriage to Herb Bromley takes place today at All Saints' Church. Among those present were:

Misses Eileen Jeffries, Jean Hair, Audrey Livingstone, Beryl Fowler, Ruth Harris, Inga Roy, Barbara Ann Roy, Lillian McMahon, Patricia Scollard, Olga Preston, Joan Gardiner, Rita Leahy, Sally Metcalfe, Agnes Sullivan, Mrs. Douglas Macpherson.

Those who sent presents but were unable to be present: Misses Hazel Kearney, Dorothy M. Theobald, Lila Kennedy, Angeline Burns, Ann Staunton, Grace Marshall, Anne McCormick, Ruth Liddell, Isabel Delahaye, Myrtle Drain, Vera Franks, Margaret Hickson, May Caird, Kathryn McTeague, Lil Walsh, Ruth Hawthorne, Nancy Gill, Audrey Rose, Mrs. Malcolm Cavanagh, Mrs. Harvey White, Mrs. Willard Rehill.

Whole Family Now Overseas In Services

By DENISE DALTROFF
Canadian Press Staff Writer.

LONDON, Aug. 14 — (CP) — The job of cooking at a Canadian Women's Army Corps barracks in London is in the capable hands of Canadian women such as Pte. Minnie Howe of Winnipeg and Pte. Marie Crawford of Victoria, B.C., both married and by no means the only representatives of their families serving in the forces.

Pte. Howe has two sons in the Canadian Army in Britain, Harry 22, and Jimmy 20. June, a twin sister of Jimmy, is in the C.W.A.C.'s in Canada.

Pte. Crawford enlisted in the C.W.A.C.'s in August, 1942, and joined her husband, Pte. William Crawford, member of the Royal Canadian Ordnance Corps, in Britain early this year. Their son, William, also is here, as a staff sergeant in a reconnaissance unit. Their daughter Mary was in the C.W.A.C.'s for a year as a transport driver until receiving a discharge because of ill-health.

Professor's Cook.

Before the war Pte. Howe was a housekeeper and cook for 28 University of Toronto professors. Used to cooking for large families, she was right at home in the barracks' kitchen with its huge brick range. She joined the C.W.A.C.'s in July 1942, and came to Britain three months ago.

"There isn't much difference between the food we get at home and here," she said. "We get a good quantity though it isn't quite as varied as at home. There aren't any particular Canadian dishes we make for the girls and we cook mostly to a schedule."

Evening Meal.

The main meal of the day is cooked in the evening because many of the girls work away from the barracks during the day and eat in the canteens. Lunch at the barracks consists of cold meat and salads or macaroni and cheese. For dinner, though, there is meat, potatoes, vegetables and pastries.

The cooks at the barracks work in shifts of 24 hours on and 24 hours off. Most of them, like Pte. Howe, like to wander around London on their off-duty periods, discovering the old and odd-looking alleys and buildings to be found on London's side streets.

Woodman-Follis Nuptials At All Saints'

The wedding took place today in All Saints' Anglican Church, decorated with ferns and gladioli for the occasion, of Velma Yvonne Follis, Reg. N., daughter of Mr. and Mrs. H. E. Follis of Napanee, Ontario, to Cpl. Earl A. Woodman, R.C.A.F., son of Mr. and Mrs. Albert Woodman of Stoney Creek, Ontario. Rev. W. A. Filer performed the ceremony, with Mrs. W. A. Logan at the organ and Mrs. Melville Shadgett singing "Because" during the signing of the register. The bride is a graduate of the Nicholls Hospital School of Nursing.

The bride was lovely in a floor-length gown of white sheer with a lace yoke and collar and long full sleeves. Her veil of embroidered bridal net fell from a Queen Anne coronet and she carried a bouquet of white gladioli and bouvardia. Mrs. H. Cheesman, sister of the bride, was matron of honor, in a floor-length blue sheer gown with an embroidered bodice and long full sleeves. Sylvia Follis was junior bridesmaid in a charming gown of floor-length apricot taffeta. Both carried colonial nosegays, the matron of honor having pink roses and baby's breath, and he bridesmaid forget-me-nots and Johanna Hill roses.

The best man was Mr. Maurice Harvey of Hamilton, and the ushers were Sgt. Hugh Cheesman, R.C.O.C., London, and Mr. Eric Edmondson of Peterborough.

After the ceremony a reception was held at the home of the bride's grandmother, 508 Patterson street, a which her mother received in a gown of French blue with navy accessories. She was assisted by the groom's mother, who wore grey crepe with black accessories. Both wore corsages of pastel shaded sweetpeas.

When the couple left on a trip to Haliburton the bride was wearing a two-piece powder blue dress with navy accessories, and a corsage of sweet-peas. They will live in Montreal, where the groom is stationed.

Fashions

JUNIOR MISS CHOICE

For that first back-to-school dress have this jumper, Marian Martin Pattern 9453 in a soft wool or durable corduroy. Wear it over the smartly contrasting blouse. Jumper and blouse are easy sewing, with the included Sew Chart.

Pattern 9453 may be ordered only in junior miss sizes 11, 12, 13, 14, 15, 16, 17 and 18. Size 13, jumper requires 1⅛ yards 54-inch fabric; blouse, 1⅛ yards 39-inch fabric.

Pattern Number ....

Size ....

My Name ....

....

Address ....

I enclosed 20c for postage

Because of the slowness of the mails delivery of our patterns may take a few days longer than usual.

DOROTHY DIX

WAR WORKERS MAY FIND SEX NO SUBSTITUTE FOR PROFICIENCY

Meanwhile Tragedies, Heartaches of Wi--s at Home Continue as Conflict's Price

◇ ◇ ◇

DEAR MISS DIX: My husband works in a defense plant and has become infatuated with a woman who works there, too. We have been married for several years and this is the first time he has ever been unfaithful to me. I love my husband and would hate to see an end to my marriage, but since he has met this girl he has been inconsiderate of me and has taken the attitude that if I don't like it, I know what I can do.

It seems to me a shame that all the good work that women are doing in the factories in taking the places of the men who had to go away to fight, should be undone by just such situations as this. Surely we all know that the majority of men now left in factories are married, and the women who work with them should conduct themselves accordingly.

I realize that all the women who are working in factories are not out to have a good time with some other woman's husband, but the ones who do are giving a bad name to all the women who work with them.

What should I do, Miss Dix? Shocld I just sit tight and hope he will get over it, or should I leave him and try to make a new life for myself?

—A PUZZLED AND UNHAPPY WIFE.

◇ ◇ ◇

Evil Women Begin Stealthy Search

ANSWER: Isn't it tragic that good and evil are so inextricably mixed that it seems that we can never have the one without the other? One of the few glimpses of the silver lining of the black war cloud has been the chance it has afforded so many women of breaking away from the narrow life to which they were bound and striking out into a world that was full of opportunities for them.

Women who had thought that they were doomed to a lifetime of household druggery have found out that they have mechanical gifts they never suspected and have been taught new skills. Women who toiled for a meager wage found themselves earning undreamed of salaries. Women who had never had a decent dress in their lives are able to buy imported finery. So many frustrated ambitions realized. So many longings gratified. It seemed to many of them that they had entered a woman's He--n on earth.

And then the serpent crept into this Eden in the guise of sex. Where so many men and women were thrown together, trouble began. The evil women, the man-hunters began their stealthy search for the men with the big pay envelopes. The wolves commenced prowling around among the lambs seeking whom they devour. Good, domestic men began casting their eyes on pretty little girls who were half as old as their wives and weighed two-thirds less. Good girls who meant no harm fell in love with good-looking married men with a keen line. Women who had been faithful wives and good mothers were swept off of their feet by the men with whom they worked who were so different from their prosaic husbands.

And homes are being broken up. And children half-orphaned. And girls started on the downward path. And hearts broken. And lives wrecked. And what seemed woman's opportunity, may be her undoing. And what's to be the end of it all, only God knows.

Maybe the matter will settle itself, as it seems to have done in the many factories and businesses in which men and women have worked together for years without any more than the usual amount of heart casualties. Maybe it is

(Continued on Page 12)

SALLY'S SALLIES
Registered U. S. Patent Office.

Levine's Ladies' Wear

Presents

Especially for you the always popular untrimmed—

COATS

For Fall and Winter

They will whisk you from work to play in the handsomest way. You know they're right for double duty and for double wear. Thoroughbred coats because they combine the steadfastness and versatility of a good classic coat, plus that extra warmth you'll need this fall and winter.

Featuring

THE LUSTRA SHAG

In all shades. Made from the softest of wool fleece, and distinctly tailored in the ever-popular chesterfield and balmacan styles. Sizes 10 to 20.

THE BIG BEAR

Just sink your fingers in it and you'll know real warmth. Deep wool pile finished with bright flannel collar and facing to keep it from being bulky. Sizes 10 to 20.

THE KRAGSHIRE

That always famous English woollen plaid back coat — made in the loveliest shades of tweed in balmacan style.

LAY ONE AWAY NOW WITH A SMALL DEPOSIT (IN ACCORDANCE WITH THE W.T.P.B.) AND BE ASSURED OF YOUR COAT FOR THIS FALL AND WINTER.

LEVINE'S

Ladies' Wear

RENT THAT SUMMER COTTAGE NOW WITH A CLASSIFIED AD.

Bring or Phone your Ad - Dial 4641 - to the Ad Taker Before 1 o'Clock Daily and on Saturday, 10 o'Clock. Rates Low as 1½c per word

Births Marriages Deaths
In Memoriam
Cards of Thanks

BIRTHS

VALLANTYN — At Nicholls Hospital on Friday, August 13, 1943, to Mr. and Mrs. R. A. Vallantyn a daughter.

EMERY — To Mr. and Mrs. Eric Emery (nee Louise Coles) on Thursday, August 12, 1943, at St. Joseph's Hospital, the gift of a son.

ENGAGEMENT

Mr. and Mrs. G. E. Adams of Port Colborne announce the engagement of their only daughter, Luella Jeanne McColl to William Arthur Loughman, son of Mr. and Mrs. W. P. Loughman of Toronto. The wedding to take place early in September.

DIED

REID, Benjamin — At Nicholls Hospital on Friday morning, August 13, 1943.
Funeral Sunday, August 15 at 2:30 p.m. from the family residence, Otonabee. Rev. George Murray officiating.

IN MEMORIAM

SERVIUS — In memory of Mrs. John Servius.

Oh heart that hungers love to find,
The dear ones hid away,
God, every broken link shall bind,
And give them back some day.
Day by day we saw you fade
And gently sink away;
Yet in our hearts we often prayed
That you might longer stay.
—Sadly missed by her Husband and Daughter.

SMYTH — In loving memory of my dear Mother, Pearl Smyth, who passed away, August 14, 1940.

Her weary hours and days of pain
Her troubled nights are passed,
And in my aching heart I know,
She has found sweet rest at last.
— Ever remembered by her Daughter, Aileen.

FLEETWOOD—In loving memory of a dear Father who passed away, August 14, 1935.

"And while he lies in peaceful sleep,
His memory we shall always keep."
—The Family.

CARVETH— In loving memory of a dear Husband and Father who passed away, August 15, 1942.

A precious one from us has gone,
A voice we loved is stilled,
A place is vacant in our home,
Which never can be filled.
—Lovingly remembered by Wife Bella, and Son Russell.

SMYTH — In loving memory of a dear Wife, Pearl Smyth, who passed away three years ago today, August 14, 1940.

Three years have passed, since that sad day
The one I loved was called away;
God took her home, it was His will,
But in my heart she liveth still.
—Ever remembered by her Husband, William Smyth.

SMYTH — In loving remembrance of our dear Mother, Mrs. William Smyth, who passed away August 14, 1940.

A beautiful memory, dearer than gold,
A mother whose worth can never be told;
Years may pass, but memories stay,
As near and as dear as yesterday.
— Ever remembered by her Son Keith and Daughter - in - Law Reta.

CARD OF THANKS

The family of the late Mrs. Catharine Pearson wish to thank their many friends for the beautiful spiritual and floral bouquets and for the many acts of kindness during the sickness and death of their mother.

FLORISTS

TURNBULL'S FLOWERS LIMITED
441 George. Phone 7583, Nights 3257

THE PETERBOROUGH FLORAL CO.
Flowers Delicately Arranged
For All Occasions
436 Water. Telephone 6912—Nights 6746

FUNERAL DIRECTORS

J. J. DUFFUS
FUNERAL SERVICE
WATER AND CHARLOTTE STS.
Telephones, Day and Night:
OFFICE - - - 5757
J. J. DUFFUS (Residence) 6443
ORVILLE J. FALLS - - 5618

COMING EVENTS

First insertion, 30 words or less, minimum charge 50c. Subsequent consecutive insertions, 40c per insertion. All over 30 words, 2c per extra word per insertion.

RADIO STATION CHEX BROADCASTS ALL SOCIAL COMING EVENTS EVERY MONDAY, WEDNESDAY AND FRIDAY AT 3:45 TO 4:00 P.M.
PETERBOROUGH BROADCASTING COMPANY, LTD.

BINGO AT THE ORANGE HALL, Saturday, 8.15. Good prizes. Come and bring your friends. Admission 25c.

Coming Events
(Continued from Preceding Col.)

DANCING AT RYE'S PAVILION Saturday, August 14th, Graydon Sheldon's Orchestra. Modern and old time. Admission, ladies 35c, gents 50c. Tune in CHEX 8:30 to 9.

EUCHRE PARTY AT THE K. OF C. Hall to-night at 8:30 sharp. Come and bring your friends.

DANCE AT CHEMONG PAVILion. Tuesday, August 17. Red Moncrief and his Hay Makers. Admission 35 cents and 50 cents.

RUMMAGE SALE — TUESDAY August 17th, Salvation Army, Aylmer Street entrance.

WESTERN CANADA GET - TOgether Club will hold annual Basket Picnic at Nicholls Oval, Saturday, August 21, commencing at two o'clock. All Westeners welcome. Bring own lunch. Phone 5310 or 7376.

STREET DANCE, HASTINGS. — Wednesday, August 18. Contests, games, music by Melody Boys. Sponsored by Hastings Softball Club for war purposes. Admission 35 cents.

PERSONALS

INCLUDE KLEEREX IN YOUR FIRST Aid Kit. Relieves Sunburn, Poison Ivy, Mosquito Bites, Cuts, Burns, Impetigo. Also heals Eczema, Psoriasis, Erythema, etc., while you work. 50c, $1.00, $2.00. (Medium and Strong.) Recommended and sold by Elliott's, McDermid & Jury, and Payne's Drug Stores.

YOU CAN RUN A HOME KINDERGARten with our help. Canadian Kindergarten Institute, Toronto 10 Ontario

STOP! HAY FEVER & ASTHMA
Instant Relief from sneezing, itchy, watery eyes, etc. Ask your druggist for
MILLER'S HAY-VAX CAPSULES
and you'll agree "they're wonderful."

BANISH GREY HAIR. RESTORE GREY hair to its natural color by using "ANGELIQUE GREY HAIR RESTORER." $1.00 at Elliott's, McDermid & Jury, Payne's, and Tamblyn's Drug Stores

POISON IVY
This common, itchy, watery irritation is immediately checked with soothing, drying IVY-CREME—
AT
MILLER'S DRUG STORE
Dial 8734

RAWLEIGH'S PRODCTS. 360 Simcoe Telephone 3055.

FULLER BRUSH PRODUCTS J Wright, 580 Bolivar. Telephone 8502.

FULLER BRUSH REPRESENTATIVE Telephone 9778.

Custom Tailoring

DOES YOUR COAT OR SUIT NEED Altering? Have it done now. Tony Pepe, Greene Building. Dial 4293.

Piano Tuning

WILLIAM POTTER PIANO TUNING (Formerly Heintzman). Dial 9462

3a Hairdressers 3a

PARIS BEAUTY SALON — SPECIAL Permanents $1.95, includes Shampoo, Finger Wave, Testing, and Individual Cut. Telephone 5311 184 Hunter W. (opposite Bell Telephone Co.).

MARINO BEAUTY PARLORS WILL BE Closed the first two weeks in August.

SPECIALS — END PERMANENTS, $1.00 up. Oil Permanents $2.50 up. Downer's. Dial 8874.

MARY MARINO SUGGESTS FOR FINE, Dry, Hard-to-curl Hair, one of her better Oil Waves at $7.50. Other Oil Waves from $3.50 up. Dial 8663.

HOLLYWOOD OIL PERMANENT WAVES Regular $5.00, for $3.50. Rosanne Beauty Salon, Kresge Building. Dial 8837.

FOR SALE

4 Miscellaneous 4

COLUMBIA RECORDS, 25c EACH. F. H Johnston corner George and McDonnel.

DRESSER, 178 AYLMER.

TWO SINGLE, ONE DOUBLE, BROWN Steel Beds, Chiffonier, Fireplace Screen. 272 Burnham.

NEW WILLIAMS SEWING MACHINE, good condition. 7783.

REFRIGERATION REPAIRS
ANY MAKE OR TYPE.
F. H. JOHNSTON
Corner George and McDonnel
TELEPHONE 4697
Night Telephone - 6855

SINGER PATCHING MACHINE, CAR Battery, good condition. 787 Donegal.

QUEBEC HEATER, SLIGHTLY USED. 403 Dobbin Avenue

RUG, ENGLISH WOOL, NEVER USED; Gas Stove, 4-Burner, good condition; Linoleum. 5309

COMBINATION DOOR, 2 STORM WINdows, 1 Pair Tapestry Drapes. Telephone 8573.

WEBBER APARTMENT SIZED PIANO, like new. Sacrifice. Parks' Studio, 208 Charlotte Street.

CREAM COLORED GO-CART, $7.50. 77 Parkhill Road.

BICYCLE AND ICE-CREAM MIXER, good condition. Telephone 7648.

SUMMER KITCHEN STOVE, 2 LARGE Congoleum Rugs, Bird Cage and Stand. 207 Dublin.

MOR-POWER NEW CAR BATTERIES— Two-year guarantee— Fifteen Plates $7.45, Nineteen Plates $9.90. Allowance on your Old Battery. Installation Free at the Store. Get it To-day —Don't be left stranded. Save Safely at Canadian Tire Corporation Associate Store, I. H. Keefer, Proprietor, Water Street (opposite Market).

BICYCLE, GOOD CONDITION. APPLY 282 Romaine Street.

BICYCLE, GOOD CONDITION. 82 Sophia

BRASS CURTAIN RODS, BED SPRINGS and Spring Mattress, Stone Crocks, Piano and Bench, Pictures, Dishes. 3669.

FOR SALE

4 Miscellaneous 4

SAVE GAS WITH NEW SPARK PLUGS Buy Moto-Master, only 39c, worth 80c. Thousands satisfied owners of Chevrolets, Fords, Buicks, Pontiacs, Dodge, etc., use them. A tested, proven product—at Canadian Tire Corporation Associate Store, I. H. Keefer, Proprietor, Water Street (opposite Market.

WE REPAIR
Refrigerators
Commercial or Domestic
RANGES
WASHERS
RADIOS
All other Electrical Appliances
F. H. JOHNSTON
Corner George and McDonnell
PHONE 4697
Night Calls, Refrigeration 6855
Night Calls, Radios - - - 7119

BUGGY, WITH TOP AND TIRES. Mrs. Hope, Westwood.

Flowers

GLADIOLI EXHIBITION BLOOM. Fifty Cents a Dozen. Okie's Gardens, 88 St James Street, near Monaghan Road.

5 Dogs, Cats, Birds, Etc. 5

COCKER PUPS, REGISTERED, TWO Females, 5 months, one year. Downer's, 560 Waterford. Telephone 6617.

WELL-BRED COLLIE PUPS. TELEphone 7034.

PATTE'S PET REMEDIES, FLEA POWder, Worm Capsules, Tonic and Conditioner are sold at Pet Shop, Charlotte Street, and all good Drug Stores.

7 Livestock and Poultry 7

HOLSTEIN HEIFER, 3 YEARS, FRESHening soon. R. Dunbar, R. R. 4, Peterborough.

BROWN PERCHERON MARE, 4 YEARS, broken. Black Two-year-old. Leslie Carruthers, Plainville. Telephone Coldsprings 8-211.

CHOICE YOUNG AYRSHIRE AND Durham Cow, Calf at foot. 2-22, Douro.

NEW HAMPSHIRE PULLETS, READY to lay, also Hybrid Pullets, 5 months. Allan Burris, Madoc. Telephone 25 or 28 ring 12.

HERE IS A CHANCE FOR FARMERS to Buy Choice Young Sows, bred from the best of Advanced Registered bred Sows and Boar. These Sows were not tattooed in time and cannot be registered. Sows around one year, due to farrow soon, $65.00. Spring Sows soon ready to breed, $35.00 each. Choice Sows. I will take Young Cows or Heifers due to freshen soon, or Shorthorn Stocker Calves. Collie Dogs, low heelers, Five Dollars. Herbert J. Miller, Keene.

TWO JERSEY HEIFERS, CALVES AT foot. One Work Mare. Telephone 5670.

LITTLE PIGS. DIAL 7056.

7x Farmer's Needs and Supplies 7x

TWO WAGONS. 3 RING 13, DOURO.

EXPERT TRACTOR PLOWING AND Cultivating; Milk Weed and Corn Scuffling a speciality. Phone A. O'Halloran, 7781 or 319 McDonnel.

TRACTOR CUSTOM WORK. PHONE 4511.

8 Real Estate 8

200 ACRES OF GOOD WHEAT OR ALsike Land, 1½ miles from Village and Highway, with all Buildings, Brick House with furnace, double garage, 2 bank barns with concrete and steel stabling, water in barn, Hydro, large driving shed and hen house, in good farming district. Apply to Paul McGuire, Omemee.

COLLAPSIBLE HOUSE, TWO STOREY, practically new. Telephone 8301, between 8-5 p.m.

100 ACRES GOOD LAND, GOOD BUILDings, Township Seymour, Lot 1, Concession 12; 75 Acres work land, 25 Acres wood, pasture. Apply to tenant E Preston, R. R. 2, Hastings.

Large House, Very Central, Oak Floors, hot water furnace. Make 4 Apartments $7,000
6 Room Red Brick House, nearly new, well water and light, edge of City, South. $500 cash $3,000
6 Room Brick, well water, light near River, South. $600 cash $2,400
6 Room House, central, North, two-piece bath, 4 garages $2,400
Nice 50 Acres in town limits, Millbrook, good House, full plumbing, light, furnace, barn with stone wall and stabling under drive shed. Possession now $4,500
P. E. RUTHERFORD
146 Hunter Street. 3602.

SMALL BRICK HOUSE, GOOD GARden, Hastings Village. Bargain for cash sale. Apply to T. J. Richardson, Hastings.

LOT, 125 FEET DEEP, ON McGILL Street. 242 Lansdowne.

HOUSE, LOT, GARAGE, VILLAGE OF Lang. D. Hastie, Keene.

E., 5-Room House New Insulated Brick, new roof, 3-piece plumbing, newly decorated, garage, large lot $2,500
N., 7-Room House, 3-piece plumbing, hardwood floors $2,800
N., 7-Room Brick House, 3-piece plumbing $2,500
E., 5-Room Frame, newly decorated, garage, large lot. Immediate possession $3,100
M. STOREY REAL ESTATE
374½ George Street. Phone 6373.

100 ACRES, GOOD LAND, BUILDINGS, steel barns, running water in barnyard, 2 Good Houses. Will Sell with or without Implements. Possession any time. For further particulars apply Carl Sloggett, Campbellford, Route 1.

FOR SALE—6-ROOMED HOUSE, GOOD barn and garage, with electricity, 1½ Acres of Land, at Fraserville. Price $2,000.00. See
WALTER NUGENT
187 Charlotte Street. Phone 3040

Brioux, 4 Rms, Furnace (New) .. $2,350
Sophia, 7 Rms, Brick, modern .. $3,000
Bonaccord, 6 Rms, Brick, modern $3,000
George, 6 Rms, Brick, modern .. $3,200
Princess, 8 Rms, modern, snap $4,000
Wolfe, Double Brick, 6 Rm. each $4,200
Cameron, New Semi-Bung on riv. $4,200
Buy, Rent, Sell, Exchange, through J. A. GIBBS, 141 Hunter St. 3943.

FOR SALE

10 Used Cars 10

1933 TERRAPLANE SEDAN. MUST BE Sold. Best cash offer. 563 George.

1940 FORD COACH, 1939 STUDEBAKER Champion, 1937 Chevrolet Coach, 1937 Terraplane Sedan, 1933 Chevrolet Coach. R. Hopkins, Imperial Service Station, Lakefield. Telephone 124.

1936 TERRAPLANE DELUXE SEDAN. Dial 5074. Evenings.

1933 STANDARD CHEVROLET SEDAN, in good condition, heater; reasonable. 59 Hilliard

1935 DODGE COUPE, REASONABLE Apply after Six, 857 Water.

LIGHT SIX COUPE, CHEAP FOR cash. 181 River Road

1929 FORD COACH, GOOD TIRES, good condition, cheap. 348 Armstrong Drive.

TO RENT

11 Miscellaneous 11

STABLE AND GARAGE. 201 Romaine.

11x Apartments To Rent 11x

THREE-ROOMED, HEATED APARTment, all conveniences, Partly Furnished, electric stove. Telephone 8007.

FOUR-ROOMED APARTMENT, OCTOber 1st. 201 Romaine.

HEATED APARTMENT, FURNISHED, Unfurnished, frigidaire, garage. 709 Water.

12 Rooms 12

TWO BRIGHT UNFURNISHED ROOMS central. Dial 7230.

FURNISHED ROOM, TWO GIRLS; central. 270 Reid Street.

ROOMS AND OVERNIGHT ACCOMmodation. Telephone 4885.

HEATED, UNFURNISHED ROOM, with Kitchenette. 533 Romaine. 5166.

FURNISHED BEDROOM, WITH USE of Kitchen. Dial 7645.

FURNISHED ROOM. TELEPHONE 7251.

TWO UNFURNISHED ROOMS, EAST City. Telephone 4856

FURNISHED ROOMS FOR LIGHT Housekeeping and Rooms for Men. 417 Stewart.

TWO FURNISHED BEDROOMS, IN private home, on Water Street, Ladies or Gentlemen. Telephone 4551.

ONE LARGE ROOM, FURNISHED OR Unfurnished, private entrance. 291 Rubidge.

FURNISHED, HEATED ROOM, IN Girl's Apartment. Downtown location. Write Box 136, Examiner

FURNISHED BEDROOM. TELEPHONE 6442.

LARGE FRONT ROOM, FURNISHED, for Business Girl. Dial 4775.

LARGE FURNISHED ROOM, CLOSE TO C.G.E. Telephone 9436

FURNISHED BEDROOM, TWIN BEDS. Dial 7852.

THREE UNFURNISHED ROOMS. TELEphone 6595.

FURNISHED BEDROOM. 272 HUNTER.

ROOMS AND OVERNIGHT ACCOMMOdation. 4885. 351 Charlotte.

13 Summer Cottages For Rent 13

PRIVATE, FURNISHED COTTAGE AND Boat, 2½ miles from Norland. Telephone 9017.

FOUR-ROOMED COTTAGE. PARTLY Furnished, by Day, 3 miles down Otonabee River on Otonabee side. D. Driscoll, Telephone 3012.

COTTAGE, STONEY LAKE, FROM August 15. Telephone 4584.

$10.00 WEEKLY, FURNISHED COTTAGE Lake Chemong. Dial 7032

AUGUST 21, COMFORTABLE COTTAGE with Boat. Telephone 9723.

13a Summer Cottages For Sale 13a

FURNISHED COTTAGE, FIVE ROOMS, on Chemong Lake. 242 Lansdowne.

14 Summer Resorts 14

BYRNELL MANOR
40 Miles from Peterborough, on Picturesque Cameron Lake in the Kawartha Chain; sandy beach, 9-hole golf course, shuffleboard, ping-pong, tennis; excellent meals, beds. Modern DeNure Bus to Lindsay, Haliburton Bus to Manor, or C.N.R. Telephone or write Wilfred Havery, Fenelon Falls, for reservations

WANTED

15 Miscellaneous 15

TO RENT, MEDIUM-SIZED HOUSE OR Large Apartment. Will guarantee good care of property. Write Box 121, Examiner

STUDIO COUCH, GOOD CONDITION. 3369, 7-8.

CABINET GRAMOPHONE, IN GOOD condition. Telephone 6860.

KALEDON MANOR, WATER STREET— Reservations now being made for September and Winter months. Adults only.

STOVES, FURNITURE. HUDSON. Telephone 65, Lakefield

SILO 12' x 25', IN GOOD CONDITION. Telephone 1 ring 12, Warsaw.

OUTBOARD MOTOR, 5 H.P. OR MORE Telephone 6506.

SMALL GASOLINE ENGINE TO DRIVE Cream Separator; must be in good condition. Reg. Stead, Keene

WANTED — 3 OR 4 ROOMED FURnished or Partly Furnished Apartment, by Young Married Couple; reference if required. Write Box 131, Examiner

BOARD AND ROOM, IN GOOD PRIvate home, for Boy or Girl, school age. Telephone 3011.

CHILDREN'S BOOKS, NEW OR USED, for Dixon Community Centre. Telephone Mrs. Thompson, Counsellor, 3647 or 9415.

TWO-BURNER ELECTRIC PLATE 6822.

GARAGE, VICINITY 50 McDONNEL, either now or in the future. Telephone 3647 or 9415

$200.00 CASH FOR BEST CAR OFFERed. Morris Duke, 382 George. Telephone 6820 or 7109.

WANTED

15 Miscellaneous 15

WANTED — NINETY TO TWO HUNdred Yards of Farm Stock Fence, in good shape. State price, Box 141, Examiner.

ELECTRIC REFRIGERATOR, SMALL size, Sixty Cycle, in good condition. Give particulars, including price. V. E. Taplin, 724 Yonge Street, Toronto.

FURNISHED BED-SITTING - ROOM, northern locality. Write Box 133, Examiner.

TO BUY, GOOD CAR, HEAVY SIX OR Eight, must be in good condition. Write Box 135, Examiner.

HIGHEST PRICES PAID FOR RAGS, Paper, Iron and Metals. J. Burfield Dial 8368.

STOVES AND FURNITURE WANTED Telephone 4115, Nights 6294.

POULTRY AND FEATHER TICKS PAY Highest Prices. M. Glshman. Dial 8298

LIVE POULTRY WANTED — MARKET Prices. A. Lantin. Telephone 6297

IRON, RAGS, FEATHERS, PAPER Petersiel, Bethune and Hunter. Telephone 9403.

BICYCLE, ANY CONDITION. TELEphone 5894.

10 CORDS 4-FOOT NO. 1 DRY BODY Hardwood. State price delivered Peterborough. Shea's, 445 Albert Street. Telephone 6213

LIVE POULTRY — PAY HIGHEST Prices. Florence, 6823. 560 Homewood

LIVE POULTRY—MARKET PRICE. M Katz, 6906. 192 Aylmer.

17 Help Wanted Male or Female 17

Stenographers & Typists
Civil Service Examinations are announced for Positions as Clerk Grade 1 and Grade 2. Application forms to be filed in Ottawa by September 17, 1943. Age limit 16-60. Information and booklet free. M.C.C. Schools Ltd., Toronto 10. Oldest in Canada. No Agents.

18 Help Wanted, Female 18

HOUSEKEEPER FOR FARM. WRITE Box 122, Examiner.

WOMAN OR GIRL TO ASSIST WITH Housework; good wages; capable person. Telephone 6553.

RELIABLE WOMAN FOR GENERAL Housework; sleep in or out; good home. Telephone 4937.

WOMAN FOR HOUSEWORK, TWO adults; sleep in; Room and private bath; references. Dial 7686, after 10 a.m.

19 Help Wanted, Male 19

HIGH SCHOOL BOY, ABOUT AGE 14 or 15, to Work Full Time during present holidays and after School during rest of year, from 4 to 6 p.m., in Men's Store. Good pay and easy work. Preferably with Bicycle. Write Box 134, Examiner

HOTEL PORTER. APPLY SELECTIVE Service, Room 105, Barrie Building

20 Employment Wanted 20

BOOKKEEPER, STENOGRAPHER, Clerk, part time work. Write Box 132, Examiner.

21 Boarders Wanted 21

GENTLEMEN BOARDERS. TELEPHONE 6630

BOARD AND ROOM, REASONABLE. 429 Sheridan Street.

GENTLEMEN BOARDERS. 219 SIMCOE near George. Dial 3293.

GENTLEMAN BOARDER. DIAL 8686.

WHO CAN DO IT

22a Financial 22a

Personal Loans
for Taxes, Fuel Purchases and Other Seasonal Needs
ONE YEAR TO REPAY
APPLY TO NEAREST BRANCH OF
The Canadian Bank of Commerce
MONTHLY DEPOSITS PROVIDE FOR REPAYMENT

IF YOU BORROW	YOU RECEIVE	YOU MAKE 12 MONTHLY DEPOSITS OF
$ 60	$ 55 87	$ 5
$ 96	$ 89 71	$ 8
$144	$134.80	$12
$192	$179 92	$16
$300	$280 94	$25
$540	$505.54	$45

OTHER AMOUNTS AT PROPORTIONATELY LOW RATES
YOUR ESTATE IS PROTECTED BY LIFE INSURANCE WHICH THE BANK ARRANGES

22b Painters & Decorators 22b

COLEMAN BROS. — "THE HOME OF Decorating." Established 1906. Telephone 4485. North of Brock Street.

EFFICIENT SMART STYLING
for
HOME DECORATION
Interior and Exterior
"Elastica Quality Goods"
HAROLD COLEMAN
Telephone 9922 336 George Street

PAINTING AND DECORATING DONE reasonably. Dial 8546.

22f Miscellaneous 22f

BRICK, CEMENT WORK, STUCCOING, and Brick Painting. 217½ Charlotte Street. Telephone 9836.

SAVE FIFTY PER CENT OF YOUR Heat by Insulation. See Graham for Prices. Dial 9007 Day. 8607 Night

KITCHEN WALLS WASHED, CELLARS Whitened. Roofing. 4314

HOUSES AND CELLARS WHITENED Telephone 4314

DUSTLESS FLOOR SANDING, FLOORS Laid and Refinished. Decorating. William Higgins. Dial 8887.

CLASSIFIED ADS BRING QUICK RESULTS

WHO CAN DO IT

Exterminators.

ACME EXTERMINATING COMPANY Toronto) Government licensed Cyanide Fumigations. Absolutely guaranteed. Telephone Walter Nugent. Office 3040. Residence 8448.

LOANS

LOANS
For Men & Women With Jobs
NO ENDORSERS NEEDED

Cash Loan You Get	4 Payments	6 Payments	10 Payments	12 Payments	15 Payments
$25	$ 6 57	$ 4 46	$ 2 78	$ 2 36	
50	13 13	8 93	5 57	4 73	
75	19 70	13 39	8 35	7 09	
100	26 26	17 85	11 13	9 46	$ 7.78
125	32 83	22 32	13 92	11 82	9 73
150	39 39	26 78	16 70	14 18	11 67
200	52.52	35 71	22 27	18 91	15 57
300	78 79	53 56	33 40	28 37	23 35
500	131 31	89 26	55 66	47 28	38 91

(Choose a monthly payment plan)

Short of cash? Borrow at Household quickly and privately. Just tell us how much you need and choose a convenient payment plan. No endorsers needed. No credit inquiries made of friends or relatives. Payments include charges at rate of 2% monthly as authorized by the Small Loans Act, 1939. You pay nothing more.

Household Finance
Corporation of Canada
Established in Canada 1928
Second Floor Lansfield Block
177 Charlotte St. (Opp Loblaws)
M E Holt Manager Phone 5841

$100 LOAN
COSTS LESS THAN
4c a Day
AT
CAMPBELL'S

If you repay 15 monthly instalments of $7 78. You can choose any amount up to $1,000 and the cost is proportionate. Arrangements strictly confidential. Campbell's time-tested dependable service has helped over 80,000 Canadians. A Campbell expert will gladly discuss your money problem by phone or personal interview. Get the cash you need to-day at:

CAMPBELL
FINANCE CORPORATION LIMITED
Subsidiary of Industrial Acceptance Corporation Ltd
169 Charlotte Street
(Above A. & P Store) Phone 3320

Dorothy Dix

(Continued from Page 11)

the newness of men and women, who have never worked together before that makes them peculiarly attractive to each other, as novelty always is, and that when a pretty girl going to work beside a man is just a matter of routine he will be no more interested in her complexion and her figure than he would be in a boy helper. And maybe women will find out that in factories, as in offices, they cannot substitute sex for good work, and that it pays better to know how to do their jobs than it does to try to vamp their bosses.

But in the meantime there are the tragedies like yours, poor, bewildered, unhappy wife, of having a good reliable husband turn philanderer. That is a heartache you will get over. But my advice to you is to be patient with him and wait for his infatuation for this girl to wear itself out, as it almost surely will. He will soon find out that he has nothing in common with her and everything in common with you, and come back to you a chastened and repentant sinner.

If you can, laugh the matter off. Pretend that you consider it a joke. Don't cry. Don't nag. Don't reproach him. Just give him a chance to come to his senses.

◇ ◇ ◇

DEAR DOROTHY DIX: I am a young man in my early twenties. I have a good job with good pay now, but I am not sure whether I will have it after the war is over because I think that the returning soldiers will get all the jobs.

I am engaged to a very sweet girl whom I love very much, and she loves me, but I am afraid to marry on account of the uncertainty of the future, though she thinks this is silly. I know that if I once took the step everything would work out alright, but I seem to lack something that would enable me to go through with it. Can you give me any encouragement? —HESITANT.

◇ ◇ ◇

ANSWER: Evidently what you lack is backbone. Perhaps your girl can supply that if you marry her. A lot of men are dependent on their wives for their courage. Many a coward is bucked up to do a man's part in the world by a brave wife. So if the girl is willing to take a chance on you, you had batter grab her and rush with her to the altar.

If you are waiting to make any move until you are sure what is going to happen in the future, you will never get anywhere, because nobody can foresee what is going to take place tomorrow. We have to take chance on that. If you are doing a good job in your present work, it is not likely that your employer will liquidate you at the end of the war.

Anyway, many of the men who went to the war will never come back, and many who do come back will have learned new skills and will not want to go back to their old jobs. And, too, there is always plenty of work for men who want to work and who are proficient.
(Released by The Bell Syndicate, Inc.)

UP IN THE CLOUDS

The highest mountain in the world is Mount Everest in the Himalayas, 29,141 feet.

LOST

WALLET, CONTAINING BILLS AND Cheque, Hunter Street, near Auction Room. Telephone 6294. Reward.

CHILD'S COT, BETWEEN MURRAY and C.G. 240 Murray.

BROWN LEATHER WALLET, CONtaining Money and Registration Card. Reward. 513 ring 13, Lakefield, or leave at Police Station, Peterborough.

A WRIST WATCH, ON WARTIME Housing Property, South-end. Reward on delivery to Mailman

RING, WITH FIVE KEYS, TUESDAY. Dial 8796.

CAR KEYS. TELEPHONE 3930

FOUND

MAN'S WATCH AND CHAIN, JULY Ninth, Simcoe Street. Owner can have by proving property and paying for advertisement. 288 Westcott, after Five.

PROFESSIONAL

44 Lawyers 44

PECK, KERR & McELDERRY — Barristers, Solicitors, Money to Loan. Offices: 415-417 Water Street. Telephone 4681. E. A. Peck, K.C., F. D. Kerr, K.C., V. J. McElderry, K.C., Walter H. Howell.

JACOB LOW — Barrister etc. Mortgage Loans. Suite 1-2 435 George Street (over Toronto Savings and Loan Co.) Telephone 7423, Nights 6214

ELLIOTT, PHILP & CHANDLER— Barristers, etc. Money to Loan. Offices Kresge Building. Telephone 6675. A. L. Elliott, K.C., M.P.P., W. R. Philp, B.A., R. J. Chandler, B.A.

P. D. SCOLLARD — Barrister, Solicitor. Bank of Toronto Building. Telephone 9939

JOHN A. BRADSHAW — Barrister and Solicitor. 360 Water. Telephone 9884

Foot Specialist

H. ROBESON, 203 CHARLOTTE STREET. All Foot, Leg, and Knee Trouble. "Associate of Wade's." Telephone 7675.

Chiropractors

M. C. GOODWIN, CHIROPRACTOR and Drugless Therapist, 108 Barrie Building, 312 George. Telephone 8795 and 5865

THE STARS SAY . . . .
By GENEVIEVE KEMBLE

For Sunday, August 15

SUNDAY'S horoscope holds augury of great activity, both public and private, with affairs of church and clergy prosperous. But there may be some sort of opposition or disagreement with superiors and as well a tendency to extravagance, waste and indulgence. All should endeavor to stabilize for endurance and permanency. Exercise good judgment and foresight, with prudence expenditures as well.

Those whose birthday it is may have the opportunity for putting their affairs on a firm and enduring basis, with future security and economic freedom the main objective. Diligence, concentrated effort sound tactics and foresight should effect this end. However, there may be want of cooperation from superiors or employers, extravagance and unwarranted outlay or expenditures may prove detrimental. Slow but sure is the slogan.

A child born on this day may have excellent qualities of character and sound abilities and aspirations although excessive generosity may lead it to extremes in indulgence and expenditure.

◇ ◇ ◇

For Monday, August 16

MONDAY'S astrological forecast may not be interpreted as favorable. A definite danger from an uprooting and separative influence, precipitated by unfortunate quarrels, tempers, passions and emotional impulses or erratic moves, may prove devastating on circumstances, the fortunes, the health and peace of mind. All call for restraints, reason and moderation.

Those whose birthday it is may draw down upon themselves a sudden disruptive and injurious state of affairs, undermining their prospects for success, happiness and peace of mind. This by a tempestous attitude, overenergetic use of the forces and faculties, as well as indulging in passionate and erratic impulses and emotions. It is an uprooting and separative force, precipitated by what might be turned into highly constructive channels, by restraint self-control and calm decisions. Such devastation may have regrettable reactions on the physical and nervous well-being.

NOTICE

Notice to Creditors

IN THE MATTER OF THE ESTATE OF LUCIA ADEE BOOKHOUT, Late of the City of Peterborough, in the County of Peterborough, Widow, Deceased.

NOTICE IS HEREBY GIVEN, that all Creditors and others having CLAIMS against the Estate of the said LUCIA ADEE BOOKHOUT, who died on or about the 1st Day of May, A.D. 1943, are required to send to the undersigned Solicitors for the Executrix of the said Estate, on or before the Ninth Day of September, A.D. 1943, their names, addresses and full particulars of their Claims duly verified and that after such last mentioned date the said Executrix will proceed to distribute the Assets of the said Estate among the parties entitled thereto, having regard only to the Claims of which she shall then have received notice.

DATED at Peterborough, this 7th Day of August, A.D. 1943.
KATHERINE SILLS,
Executrix,
By CARLEY & STANDISH,
No 8 Bank of Commerce Block,
Peterborough, Ontario,
Her Solicitors herein.

IN THE MATTER OF THE MUNICIPAL ACT AND IN THE MATTER OF A PROPOSED BY-LAW OF THE CORPORATION OF THE CITY OF PETERBOROUGH FOR THE STOPPING UP AND CLOSING OF ALLOWANCES FOR HIGHWAY AND SELLING THE SAME TO DOMINION WOOLLENS AND WORSTEDS LIMITED.

NOTICE IS HEREBY GIVEN, Pursuant to Section 498 of The Municipal Act, that the Council of the Corporation of the City of Peterborough proposes to consider and if deemed advisable to pass at its Regular Meeting to be held at the Council Chamber in the City Buildings, in the City of Peterborough, on Tuesday, the 7th day of September, 1943, at 7:30 o'clock p.m., a By-Law to Stop Up and Close Cordach Avenue as shown upon Registered Plan Number 121 for the City of Peterborough and that part of Cambridge Street lying North of the Northerly limit of McDonnel Street according to Registered Plan Number 121 for the said City of Peterborough, and to sell the said allowances for road above described to Dominion Woollens and Worsteds Limited.

AND TAKE FURTHER NOTICE That before passing the said By-Law at its Meeting to be held at the time and place above-mentioned the Council of the Corporation of the City of Peterborough shall then and there hear in person or by his counsel, solicitor or agent any person who claims that his land will or might be prejudicially affected by the said By-Law and who applies to be heard.

DATED at Peterborough, this 6th day of August, A.D. 1943.
E. A. OUTRAM,
Clerk.

30 Tourneys

NEW YORK—(AP)—The Professional Golf Association has mapped out a full schedule of 30 tournaments for the Fall and Winter months, commencing with the victory open at Chicago Sept. 2-5, then to Minneapolis and other western centres before swinging to the southern states.

Sports Day By Day

(Continued from Page 6)

United States Army....Both Aircraft and Westclox will be at full strength when they meet Monday night in the third game of their playoff series ....It may be Wilson against Wilson in the City League playoff battle tonight with Dave of that ilk pitching for the Battery and Jack working for the Soldiers. FLASH! FLASH: Switchgear and Genelecs will play the second game of their playoffs at Riverside Park this afternoon at 3:30 o'clock.

ROOM AND BOARD —By Gene Ahern

SCOTT'S SCRAP BOOK

—By R. J. Scott

COPYRIGHT, 1943, KING FEATURES SYNDICATE, Inc. WORLD RIGHTS RESERVED

Home Service

You Can Get Slim Again by Low-Calory Dieting

"TIME TO STOP THIS GAINING!"

Yes, getting fatter and fatter! Last year's suit won't go on unless a lot of weight comes off.

"But dieting takes so much will power!" No, it doesn't — not these days, with modern low-calory diets of three square meals a day with desserts!

Just see the tasty lunch we've pictured. On your diet you can eat such lunches and still lose two pounds a week . . for they have few of those fat-making calories. Consomme, a delicious chicken sandwich, berries with cream add up to only 380.

You have only to keep away from high-calory dishes. Imagine if you ate for lunch a club sandwich, oozing fattening mayonnaise. Why, that alone amounts to 609 calories.

Be sylphlike again! Our 32-page booklet gives calory chart and 42 tasty reducing menus based on healthful protective foods. Has a 3-day liquid diet to start you off. Tells how to gain.

For your copy of THE NEW WAY TO A YOUTHFUL FIGURE send 15 cents in coins or stamps to the Peterborough Examiner Home Service. Be sure to write plainly your name, address and the name of booklet.

North School News

Mrs. T. Peoples, Miss Dorothy Peoples of Norwood were recent visitors with Mr. and Mrs. F. Jenkins and family.

Misses Eileene and Marjorie Cross spent a few days last week with their aunt, Mrs. E. Sykes of Campbellford.

Miss Emma McLaughlin, Reg. N. of Sick Children's Hospital, Weston, is spending a few days this week at her home here.

Miss Lillian McLaughlin has returned after spending the past week at "Do-Little" cottage, Belmont Lake. She was accompanied by Misses Margaret Voyer, Beryl Rice and Hildred Akens.

Miss Maude Morton of Peterborough is visiting with Mrs. W. Burgess, Miss Ruth Burgess.

The Rev. Mr. Clelland and Mrs. Clelland visited last week with friends here.

Mr. and Mrs. E. McLaughlin accompanied Mr. and Mrs. Stanley Miles of Havelock to Stoney Lake on Sunday, where they visited Mrs. Fred Miles and Mr. Raye Miles.

Mr. and Mrs. Charles McConnell attended the annual McConnell reunion in Cobourg Sunday.

Miss Anna Would of Toronto spent the week-end at her home here. She was accompanied back by her sister, Jean.

Mr. Charles Baker of Peterborough spent last week with his parents, Mr. and Mrs. R. Baker.

Mr. and Mrs. Harry Would of Toronto were recent visitors with Mr. and Mrs G. Would.

Friends and neighbours of Mr. James Simpson are sorry to hear of his illness in the Belleville hospital.

Misses Julia McLaughlin and Reta Emon, Peterborough, spent Tuesday afternoon at the former's home here.

Mr. and Mrs. Russell Buchanan spent the week-end with friends in Toronto.

Mr. and Mrs. E. McLaughlin, Miss Emma McLaughlin spent Wednesday with relatives at Stoney Lake.

Mrs. W. Burgess spent Tuesday with her brother, Mr. Samuel Buck, of Donegal.

BARCLAY ON BRIDGE

WRITTEN FOR THE EXAMINER

By SHEPARD BARCLAY

"The Authority on Authorities"

HEED HIS WARNINGS

WHEN YOUR partner bids a couple of suits and then, after you show that you like No Trumps, he rebids the lower to show he has suits of at least five cards in length, he is giving you a warning. Don't treat him as somebody who is trying to take the bid away from you. He is not your enemy, but your partner. And, if he is a sound bidder, he is merely trying to picture his holding to you, to let you decide the declaration. So, unless you are well fixed with honor strength, especially in the other two suits, you had better try one of his suits.

	♠ 4 2 ♥ K Q 8 2 ♦ Q 9 8 ♣ K 7 6 2	
♠ 10 8 5 ♥ 10 7 4 3 ♦ K 10 4 ♣ [illegible] 10 8	N W E S	♠ A Q 7 ♥ A J 6 5 ♦ A 2 ♣ Q [illegible] 5 4
	♠ K J 9 6 3 ♥ 9 ♦ J 7 6 5 3 ♣ A 3	

(Dealer: West. North-South vulnerable.)

West	North	East	South
Pass	Pass	1♣	Pass
Pass	Dbl	1♥	1♠
Pass	1 NT	Pass	2♦
Pass	2 NT	Pass	3♦
Pass	3 NT		

How risky that last bid was, especially with only a single stopper in clubs, and with the heart stoppers sitting under the opener's holding. East did some careful figuring, and then led his heart 5. Reckoning that he probably could get his partner into the lead once in some suit or another, he reckoned this would enable him eventually to take two tricks in hearts, plus his other two aces, plus the one his partner would get, beating the contract. He was right. North could not possibly set up nine tricks before west scored with the diamond K, whereupon a heart return made it work out as East expected.

If North had listened to his partner's bidding description of his hand, he would have realized that shortage in hearts and clubs would prevent many losers in those suits, and that a diamond contract should have been makable at the level of three. It would have been, with correct play, if the trump suit was guessed right. The defenders could have taken two tricks in trumps, one in hearts and one in spades, but no more, whereas the No Trump game contract never had a chance.

* * *

Your Week-End Lesson

Are you familiar with the fundamental principles and purposes of the laws of the game, as outlined in the introduction to the new Laws of Contract Bridge under the heading of "The Scope of the Laws?"

Distributed by King Features Syndicate, Inc.

DAILY CROSSWORD

ACROSS
1. Shore recess
4. River (So. Am.)
7. Pique
9. Contends with
12. Plunders
13. Harden
14. Poker stake
15. Decorate
16. Animal
18. Goddess of peace
19. Trunk (human)
21. Vehicle
24. Road on which logs are moved
28. Dried leaves of lilies
30. Apart
31. Pertaining to Russia
33. Little child
34. Drink
36. Captured
39. State flowers (Utah)
43. Mythical monster
44. To have great affection for
45. Fragrance
47. Herring
48. Natives of Denmark
49. Backs of feet
50. Girl's name
51. Sum up

DOWN
1. Fauna, flora of a region
2. Testify
3. Affirmative reply
4. Frozen water
5. Regulates
6. River (Venezuela)
7. Thick slice of anything
8. Corn bread
10. Ireland (poet.)
11. Covered with small figures
17. Act of turning
18. Bodies of land
20. International language
21. Obstacle
22. Eskimo tool
23. Distress signal
25. Humor
26. Fuss
27. Still
29. Admired
32. Advertisement
35. Barked
36. Amphibian
37. Location Taj Mahal
38. Swedish coin
40. Pierced with horns
41. Elliptical
42. Places
46. Turkish commander
47. Thin silk (Chin.)

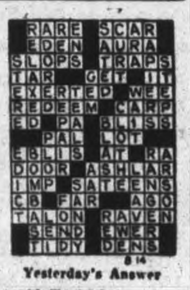

Yesterday's Answer

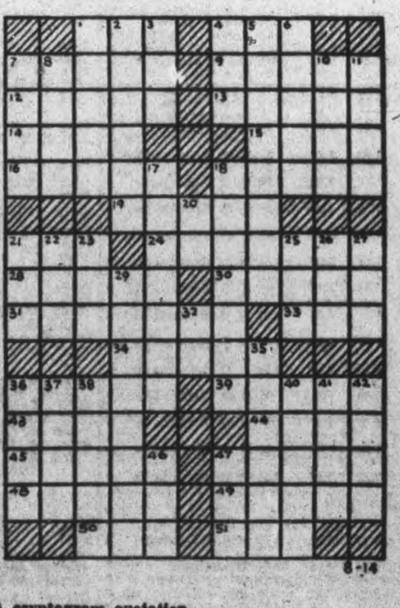

CRYPTOQUOTE—A cryptogram quotation

MDI LOVNBEWB QNRR OWXNBTB YMIB VXOE MDI UMIWB—FDIGB.

Yesterday's Cryptoquote: WHAT ORATORS LACK IN DEPTH, THEY MAKE UP IN LENGTH—MONTESQUIEU.

Distributed by King Features Syndicate, Inc.

GREEDY OR TOOTHLESS?

A crocodile swallows its food in one piece.

LI'L ABNER

—By Al Capp

HENRY

—By Carl Anderson

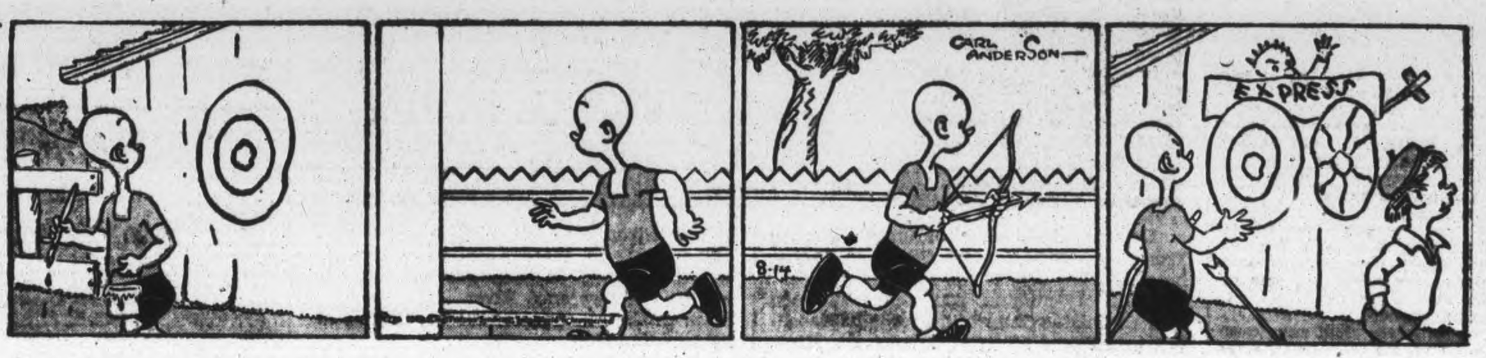

DONALD DUCK

—By Walt Disney

BLONDIE

—By Chic Young

MUGGS AND SKEETER

—By Wally Bishop

BRICK BRADFORD

—By William Ritt and Clarence Gray

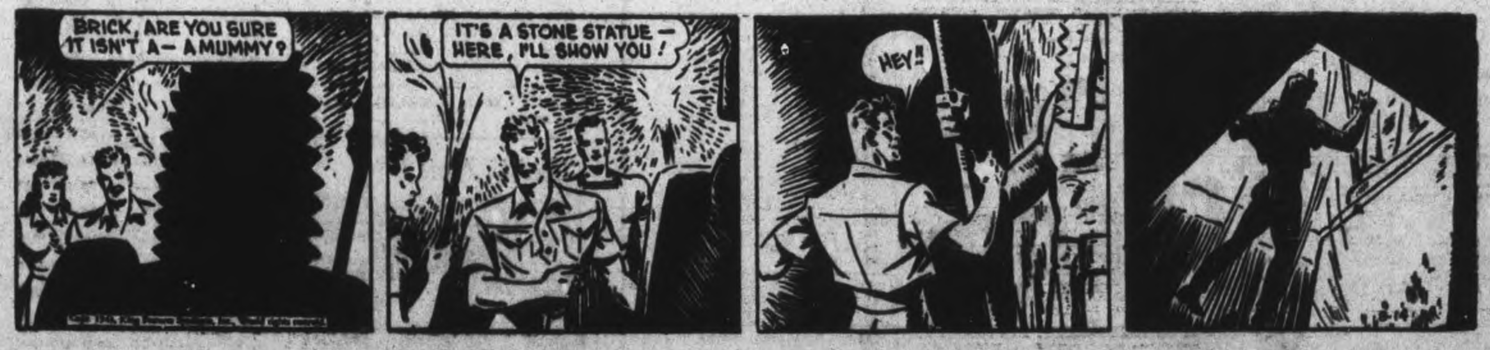

TILLIE THE TOILER

—By Russ Westover

Casualty List Shows 74 Wounded

OTTAWA, Aug. 14 — (CP). — The first casualty list resulting from operations of the First Division of the Canadian Army in Sicily, issued last night — more than a month after the Canadians landed on the big Italian island as part of the famous British 8th Army, July 9 — contained the names of two soldiers reported to have died from wounds and 74 reported wounded.

Other casualty lists based on Sicilian losses will be issued over the next few weeks from Defence Headquarters, each containing approximately the same number of names, 75 to 100.

Although Canadians were in some of the heaviest fighting on the island, it has been stated their casualties were light.

The two men reported dead in the first list were Cpl. James Bryon Henry, 23, of Calgary, Royal Canadian Corps of Signals, and Pte. George Henry Groves, 23, of Winnipeg, a member of an infantry unit.

Of the wounded, four officers and 12 other ranks were described as "seriously wounded," 43 other ranks as "wounded" and one officer and 12 other ranks as "slightly wounded."

The list — the 338th army casualty list of the war—brought the unofficial total of reported army casualties to 1,213 dead, 821 missing and 3,419 prisoners of war. Most of the previous casualties were suffered at Hong Kong in December, 1941, and at Dieppe last August.

Listed as severely wounded in yesterday's announcement were Capt. Sydney Wilford Thomson of Salmon Arm, B.C.; Lieut. Garner Stevens Lynch, Montreal; Lieut. Andrew Walter Roy, Halifax, and Lieut. Leitch Scott, Toronto.

Nazis Appeasing Party Enemies

MADRID, Aug. 14 — (AP). — Travellers arriving in Spain from Berlin reported to-day that Heinrich Himmler, head of the German Secret Police, has been ordered to stop terrorizing anti-Germans. Despite their dislike of the Nazi Party, these Germans are reported willing to co-operate in defending the Fatherland against the Allies.

These travellers said it was also "quite possible" that certain Jews might be asked to co-operate with the military by taking technical war jobs from which they previously had been banned by the Nazi Party.

Reichsmarshal Herman Goering was said to have been designated as the army's contact man with the Nazi Party in effecting these reforms.

History Being Made In Ancient Capital

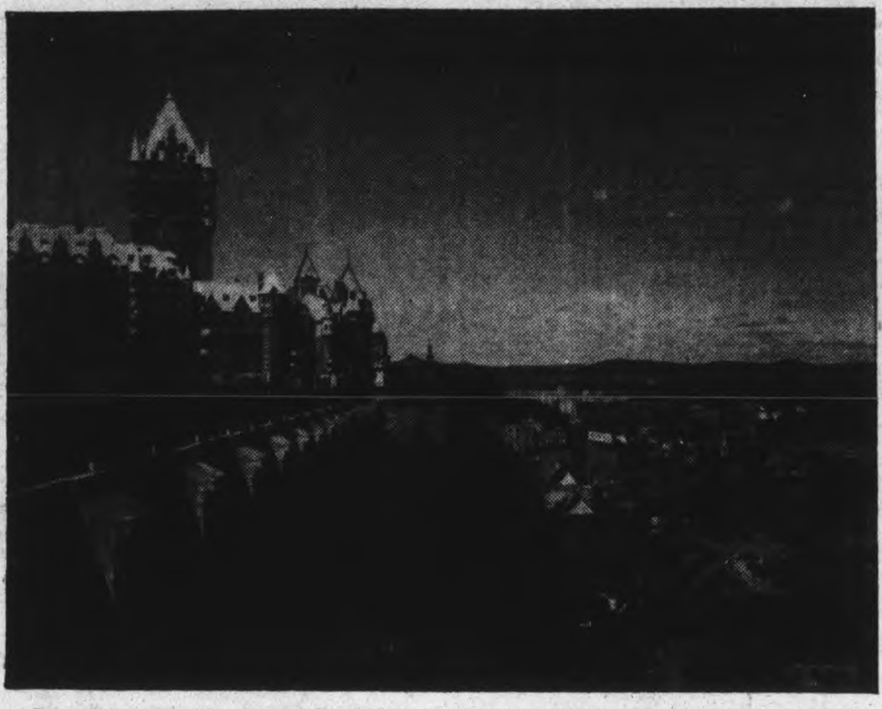

Dominated by the baronial Chateau Frontenac, world-famous Canadian Pacific hotel, Quebec City is the scene of the present history-making conference between Prime Minister Churchill, President Roosevelt and Prime Minister Mackenzie King. The foreground of this picture shows part of Lower Town, the old section of the city which abounds in atmosphere, and the mighty St. Lawrence River. The meeting between the Allied leaders is the first to be held in Canada.

MORE ABOUT—

Staff Chiefs

Continued from Page 1

Nelles and Air Marshal L. S. Breadner, Canadian Chiefs of Staff, respectively for Army, Navy and Air.

British Leaders

The British Chiefs of Staff came to Quebec last Tuesday afternoon with Prime Minister Churchill. They include Gen. Sir Alan Brooke, Chief of the Imperial General Staff; Admiral of the Fleet Sir Dudley Pound, First Sea Lord; Air Chief Marshal Sir Charles Portal, Chief of Air Staff; Lt.-Gen. Sir Hastings Ismay, Chief of Staff to the Prime Minister; and Vice-Admiral Lord Louis Mountbatten, Chief of Combined Operations.

The Canadian Chiefs of Staff have for several days been in conference with the United Kingdom chiefs, presumably on matters affecting particularly the role to be played in future operations by the Canadian Army overseas.

There were rumors today that the Canadian 1st Division after its gallant share in the Sicilian campaign as part of the British 8th Army, would be moved back into the main Canadian army, which would then have an opportunity of entering any future assaults as a complete unit.

Such officials as could be reached refused to discuss the rumor.

Now that the conference requires only the presence of Mr. Churchill and Mr. Roosevelt to make it complete it is expected the Chiefs of of Staff will concentrate on data and recommendations to be laid before the two Allied leaders when they are ready to complete their work here.

It is not expected any inkling will be given the public as to the plans drafted at the forthcoming conference, so far as strategy is concerned; but important announcements may be made as to decisions on the attitude to be taken toward capitulating enemies, government of occupied or liberated lands, treatment of the war guilty and peace objectives.

Premier Is Host

Prime Minister Mackenzie King, official conference host and participant in discussions held with the British Prime Minister and Chiefs of Staff here Wednesday, last night entertained the conferees who are already here, in the Chateau Frontenac.

This afternoon he will entertain newspaper, picture and radio men and women, here to cover the conference, at a reception in the Citadel, vice-regal residence and the place where he entertained Mr. Churchill when they are both here later.

Quebec's city fathers are seeking to arrange a public official reception for President Roosevelt when he arrives but it is not known whether security control will permit such a demonstration.

This evening all the conferees—and reporters too—are invited to a special performance of the Canadian Army Show.

MORE ABOUT—

General Retreat

Continued from Page 1

Headquarters announced that 130,000 prisoners had been taken during the campaign, but the total did not include ace German grenadiers believed trapped at Randazzo.

On the north coast, German motorized infantry were fleeing along a road strewn with their own dead to escape another entrapment, similar to the two already effected by the Americans in amphibious landings. The American capture of Nazo and Brolo in the amphibious landing which led to the fall of Cape Orlando placed that column 33 air miles from Messina.

MORE ABOUT—

Aerial Blows

Continued from Page 1

hit included the Palazzo Madama, ancient seat of the Italian Parliament, and the Palazzo Carignano.

Another broadcast said Pope Pius XII, who also is bishop of Rome, visited the bombed areas immediately after the raiders left.

(A dispatch last night from Associated Press correspondent Frank Brutto at the Swiss-Italian frontier said thousands of Italians clustered around the Pope and shouted for peace.

(Stefani, Italian news agency, said the Pope was the object of tumultous manifestations both at Lodi Place and St. John Lateran Church, where he knelt amidst immense crowds for prayers.)

Obituary

BENJAMIN REID.

After a long illness, Benjamin Reid of Otonabee, passed away on Friday in his 82nd year. He was born in Otonabee and had been a life-long resident and was a well-known member of the community.

Mr. Reid was the son of the late Henry Reid and Mary Ann Yarham and during his lifetime, he was a member of Bethel United Church.

Surviving are his wife, formerly Mary Borland, three daughters, Margaret of Windsor, Annie and Effie at home, one son, Harry of Otonabee and two grandchildren, Harriet and Agnes Reid.

The funeral will be held Sunday at 2.30 p.m. from the family residence in Itonabee with Rev. George Murray officiating. Interment will be in Fife Cemetery.

Rubber Plant Ready

ST. CLAIR, Mich., Aug. 14 — (CP). — William Tyson, chief engineer of the Canadian Synthetic Rubber Company said yesterday the Polymer Corporation plant at Sarnia would be in operation within a few weeks.

Killed In Action

Lance-Sergeant Ernest Johnson of Cordova Mines has been announced killed in action with the Hastings Prince Edward Regiment in Sicily, on July 25. He is the son of Mr. and Mrs. German Johnson.

Quality has come into its own!

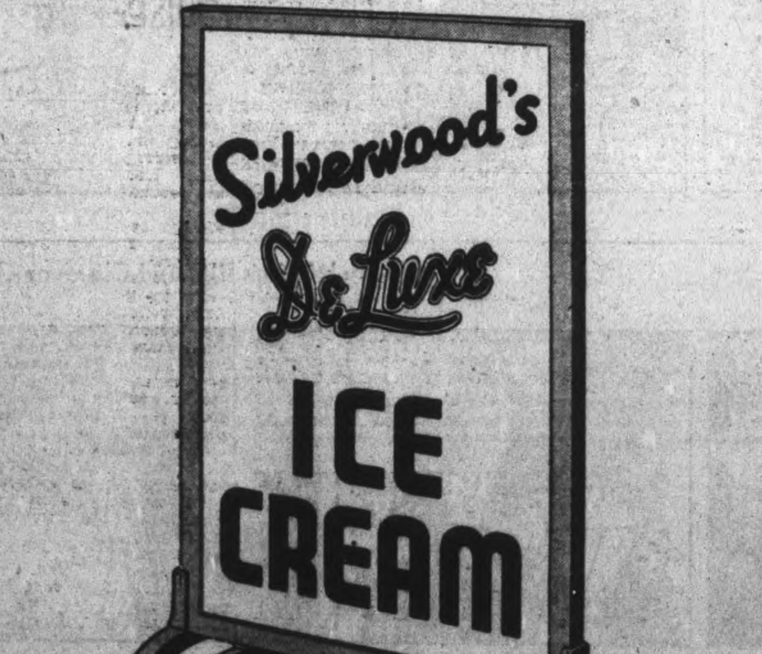

When the supply of anything is limited, BUY ONLY THE BEST!

SILVERWOOD DAIRIES, LIMITED

Little Helpers Enjoy Picnic

ROSENEATH, Aug. 14 — (ENS). A combined meeting and picnic of St. James' Church W.A. and Little Helpers was held on Wednesday afternoon at Mrs. E. Timlin's home. The president, Mrs. Edgar Braithwaite presided.

The treasurer, Mrs. J. S. Brown reported $44.10 on hand and announced a donation of $5.00 from a former member, Mrs. W. Robins, now of London, Ontario. Mrs. W. Houghtailing, E.C.O.D. treasurer, reported $1.50 as the amount on hand. Letters of acknowledgment for boxes sent overseas were read from J. Pacey, J. Arber, and Clark Lapp. The members were asked to bring the fall egg donation to the September meeting in Miss Jessie Johnson's home.

The Little Helpers' picnic was held on the lawn. The hostess, secretary of this department, was in charge. A program of sports included boot and shoe race, foot races, a number of contests, a fish pond and lawn croquet, also candy scrambles for young and old.

Prayer by the rector, Rev. J. Lennox, concluded the afternoon's activities. A picnic supper followed. There were 50 present.

Has V Soles

HALIFAX, Aug. 14—(CP). —If Robert John Bailey gets the barefoot habit he will leave the sign of victory behind him wherever he walks. Parents of the two-months-old boy, Mr. and Mrs. John Bailey, say he was born with a clearly marked "V" on the sole of each foot.

Mexico Does Business

MONTREAL, Aug. 14.—(CP). — Mexico has bought 30 carloads of dredging equipment from Canada, according to Carlos Calderon, Mexican Consul General. He said the equipment is consigned to the Mexican Department of Marine and is being shipped from Toronto.

Fishermen Find Lunge Luck Good

TRENT RIVER, Aug. 14 (ENS) —Trolling near Slaughter island 2 miles east of Trent River village on Sunday, Jack Garneau of Trent River hoked and landed a 23-pound River hooked and landed a 23-pound largest lunge caught at this resort this summer, and was hooked on a spoon bait.

William Copp and Bruce Longmuir of Havelock landed a 20-pound maskinonge at Mud Lake on the Trent River, 3 miles east of Trent River village on Monday last, and a 12-pound lunge was taken from the same waters the same day by Mr. Ball of Belmont Lake.

The death occurred at Trent River on Wednesday, August 4, suddenly, while on his vacation, of John William Ward, aged 47, of 264 Maplehurst avenue, Toronto. He was in good health prior to his death and his passing was unexpected. The remains were taken to Curtis Funeral parlors at Havelock and sent on to his home in Toronto where interment was made on Saturday.

Personals

Lieut. R. J. Umphrey is home on furlough.

Mrs. Cranham of Toronto arrived at her summer resort, Cedar Isle Lodge on Sunday last to spend a few weeks.

Nurse Dies

TORONTO, Aug. 14 (CP) — Mrs. Margaret Olive Jones, widow of the late William C. Jones, former Toronto and Ottawa Collegiate teacher, died Thursday at her home here after four weeks' illness.

A native of Napanee, Mrs. Jones was a registered nurse. She graduated from Kingston General Hospital.

Interment will be in Mount Hope Anglican cemetery.

Queen's Fund Mounts

MONTREAL, Aug. 14.— (CP).— National total of the Queen's Canadian fund was announced last night at being $1,372,628.

TREASURER'S SALE OF LANDS FOR TAXES

COUNTY OF PETERBOROUGH

TO WIT:

BY VIRTUE OF A WARRANT made under the hand of the Warden and Seal of the County of Peterborough and to me directed bearing date the 8th Day of June, in the year of our Lord One Thousand Nine Hundred and Forty-three I am commanded under the authority of the Statutes in that behalf to levy on the land hereinafter mentioned and described, for the arrears of taxes due thereon, with the costs as hereinafter directed by the said Act. Therefore, I give notice that unless the said arrears and costs are sooner paid I will proceed to Sell, by Public Auction, at the Court House, in the City of Peterborough, on the Fifth Day of October, 1943, at the hour of Ten o'clock (D.S.T.) in the Forenoon, the said Lands or so much thereof as may be necessary for the Taxes, and all lawful charges incurred, in and about such Sales, and the collection of the Taxes.

A List of the Lands for Sale for Arrears of Taxes will be published in The Ontario Gazette on Saturday, July 3rd, 1943. Copies of the List of Lands for Sale may be had in my Office.

ASPHODEL

Part.	Lot	Con.	Acres	Years in Arrears	Tax	Costs	Total	Owner	Remarks
Part	19	9	5	1938-9-40 & 42	$70.99	$4.50	$75.49	Lawrence Nolan	P

BELMONT

Part.	Lot	Con.	Acres	Years in Arrears	Tax	Costs	Total	Owner	Remarks
S½	1	1	100	1940	$12.38	$3.03	$15.41	Arthur Sweet	P
W½	2	1	90	1940	12.38	3.03	15.41	John Leonard	P
W½	19	1	100	1940	38.26	3.67	41.93	Canadian Bessemer Iron Ores Ltd	P
	29	2	175	1940	10.43	2.98	13.41	Fred Bowen	P
W½	1	3	100	1940	14.93	3.09	18.02	John Lisle	P
E. Pt.	31	3	10	1940	56	2.97	3.53	Fred Squires Est.	P
W. Part	6	4	125	1939-40	113.75	5.56	119.31	Ellen Brunton	P
	23	5	200	1940	8.52	2.97	11.49	Jas McCurdy	P
	1	6	200	1940	39.42	3.71	43.13	Harry Chase	P
W½	17	6	100	1940	36.37	3.63	40.00	Fred Squires Est.	P
E. Pt. W½	18	6	30	1940	1.67	2.97	4.64	Fred Squires Est.	P
E½	27	6	100	1940	3.36	2.97	6.33	Fred Squires Est.	P
N.W. ¼	29	6	50	1940	1.67	2.97	4.64	J. W. Sterns	P
S.E. Pt.	6	7	2	1940	2.33	2.97	5.30	Jos. Doughty	P
S.W. Pt.	6	7	50	1939	25.45	3.36	28.81	J W Bryans	P
N.W. ¼	7	7	50	1940	9.28	2.97	12.25	Ronald Clark	P
W½	29	7	100	1940	3.36	2.97	6.33	Fred Squires Est.	P
E½	5	9	100	1939-40	123.43	5.80	129.23	Roy McArthur	P
N.E. Pt.	14	9	2	1940	6.42	2.97	9.39	Chas Petherick	P
E½	17	10	100	1940	49.62	3.96	53.58	Theo McArthur	P
S½	28	10	100	1939-40	24.33	3.33	27.66	Earl Gerow	P
	30	10	200	1939-40	34.01	3.57	37.58	Chas Munroe	P
	31	10	177	1939-40	7.33	2.97	10.30	Chas Munroe	P
E½ of E½	27	11	50	1940	6.44	2.97	9.41	W. Talbot	P
W½	27	11	100	1940	4.30	2.97	7.27	Bruce Parker	P
N½ of W½ of E½	27	11	25	1940	2.14	2.97	5.11	Bruce Parker	P
	28	12	60	1940	8.58	2.97	11.55	Fred Miles	P
Cordova Plan	18	—	¼	1940	9.52	2.97	12.49	Herbert Chard	P
Cordova Plan	154	—	¼	1940	1.44	2.97	4.41	L.W. Wann'maker	P
Cordova Plan	161	—	¼	1939-40	28.04	3.42	31.46	Elizor Youmans	P
Rock Isl. No. 3 12 pchs; Shore Isl. No. 6, 1 rd. 24 pchs; Harbour Isl. or Cove Isl. No. 7, 2 ac 1 rd; Rock Isl. No. 8, 3 pchs; Rock Isl. No 9, 13 pchs; Rock Isl. No 10, 2 pchs; North Isl. No. 11, 1 rd. 7 pchs; Rock Isl. No 13, 10 pchs; Haslett's Survey, Plan 3, Belmont Lake	—	—	—	1940	15.82	3.12	18.94	F. L. Harvey	P
McCutcheon's Plan Lots 12 and 13, Pt.	16	7	½	1940	2.12	2.97	5.09	Fred Squires Est.	P
Clark's Plan, Lots 10, 11, 12, 13, 14, Pt	18	6	1¼	1940	3.34	2.97	6.31	Fred Squires Est.	P
Blairton Plan, King St. Lots 1, 2, 3, 4, 5 and 6	—	—	1¼	1940	2.47	2.97	5.44	Geo. Aunger	P

METHUEN

Part.	Lot	Con.	Acres	Years in Arrears	Tax	Costs	Total	Owner	Remarks
Part W½ (Douglas Pt.)	17	2	10	1940	$1.69	$2.97	$4.66	H. Dafoe	P
Pt. W½ (Katzman Pt.)	17	2	10	1940	3.37	2.97	6.34	H. Dafoe	P
Pt. W½ (Smawley Pt.)	17	2	10	1940	$1.69	$2.97	$4.66	H. Dafoe	P
Pt. W½ (Tuthill Pt.)	17	2	10	1940	$1.69	$2.97	$4.66	H. Dafoe	P
W½	3	3	100	1940	7.87	2.97	10.84	Mrs Wes Kelsh	P
	6	3	200	1940	7.73	2.97	10.70	J R Birchell	P
	32	3	200	1940	15.17	3.10	18.27	C D Greene and John McColl	P
W½	5	4	100	1940	33.91	3.57	37.48	Stuart Dulmage	P
Cottage on Pt. N½	5	5	—	1940	7.87	2.97	10.84	John Parnam	P
N½	27	5	100	1940	9.08	2.97	12.05	S Guyett	P
S.E. ¼	28	5	50	1940	1.67	2.97	4.64	S Guyett	P
W½	1	6	100	1940	5.24	2.97	8.21	G E Bradshaw	P
Pt.	3	6	20	1940	2.62	2.97	5.59	Mrs Edith Heath	P
Pt. W½	3	6	20	1940	5.25	2.97	8.22	Campion Canoe Club	P
Pt. W½	3	6	20	1940	3.37	2.97	6.34	C H McMyler	P
E. Pt.	14	8	25	1940	6.73	2.97	9.70	Fred Hull	P
N 28 acs of E½	15	8	28	1940	1.67	2.97	4.64	H Trumeter	P
E½ of W½	15	8	50	1940	3.37	2.97	6.34	E B Schilliers	P
Buildings on	27	8	—	1940	40.47	3.73	44.20	H G Robbins Es	P
Pt.	31	8	50	1940	3.37	2.97	6.34	Geo R Webb	P
E½	2	9	100	1940	7.33	2.97	10.30	Nelson J Smith	P
N.W. ¼	13	9	50	1940	5.25	2.97	8.22	Harold E Gabb	P
	1	10	200	1940	14.66	3.09	17.75	Walter Davis	P
W½	18	10	100	1940	3.37	2.97	6.34	G A Stacey	P
	1	11	128	1940	9.77	2.97	12.74	Archie Miles	P
	1	12	60	1940	19.43	3.21	22.64	Archie Miles	P
	2	12	64	1940	9.77	2.97	12.74	Archie Miles	P
	3	12	60	1940	4.88	2.97	7.85	Wm. Armstrong	P
Island 7A, Jack's Lake	—	—	32/100	1940	1.00	2.97	3.97	H G. Robbins Es	P
Island 10, Jack's Lake	—	—	1 41/100	1940	1.67	2.97	4.64	H G Robbins Es	P
Island 15, Jack's Lake	—	—	65/100	1940	1.34	2.97	4.31	H G. Robbins Es	P
Island 17, Jack's Lake	—	—	16/100	1940	1.00	2.97	3.97	H G Robbins Es	P
Island 22, Jack's Lake	—	—	73/100	1940	1.67	2.97	4.64	H G. Robbins Es	P
Island 26, Jack's Lake	—	—	5 35/100	1940	4.72	2.97	7.69	H G Robbins Es	P
Island 27, Jack's Lake	—	—	1 15/100	1940	1.67	2.97	4.64	H G Robbins Es	P
Island 28, Jack's Lake	—	—	83/100	1940	1.67	2.97	4.64	H G. Robbins Es	P
Island 29, Jack's Lake	—	—	3 57/100	1940	2.37	2.97	5.34	H G Robbins Es	P
Island 36, Jack's Lake	—	—	66/100	1940	4.04	2.97	7.01	H G Robbins Es	P
Island 39, Jack's Lake	—	—	6 81/100	1940	4.37	2.97	7.34	H G Robbins Es	P
Island 40, Jack's Lake	—	—	84/100	1940	1.34	2.97	4.31	H G Robbins Es	P
Island 42, Jack's Lake	—	—	2 81/100	1940	2.37	2.97	5.34	H G Robbins Es	P

BURLEIGH SOUTH

Part.	Lot	Con.	Acres	Years in Arrears	Tax	Costs	Total	Owner	Remarks
Sub-Div. Lot 1, Plan 10	—	—	1½	1940	$23.12	$3.20	$26.42	Mrs J D Lawrie	R
W. Pt. of E½	7	5	1	1938-9-40-41	29.58	3.46	33.04	Ernest Lean	P
W. Pt.	9	6	75	1940-41	32.09	3.52	35.61	Wilbert Lean	P
E Pt.	7	6	100	1940	2.31	2.97	5.28	Bruce Reid	P
E. Pt.	12	6	150	1940-41	13.75	3.07	16.82	D. Maloney	P

BURLEIGH NORTH

Part.	Lot	Con.	Acres	Years in Arrears	Tax	Costs	Total	Owner	Remarks
	6	9	100	1940-41	$8.45	$2.97	$11.42	Thos McCauley	P
	21	13	93	1938-9-40	35.87	3.62	39.49	Gord Earnshaw	P
S½	20	15	50	1940-41	8.45	2.97	11.42	Wm Russell	P
Island No. 8	—	—	—	1940	2.43	2.97	5.40	Mrs J N Balla & Mrs. E Shaw	P

ANSTRUTHER

Part.	Lot	Con.	Acres	Years in Arrears	Tax	Costs	Total	Owner	Remarks
	25	1	—	1940	$5.78	$2.97	$8.75	A. Downing	P
	28	4	60	1940	4.62	2.97	7.59	Albert Johnston	P
	22	15	100	1940-41	16.80	3.14	19.94	Wendel Kirsch	P
	31	15	100	1940	5.80	2.97	8.77	Mrs Mae Buckner	P

CHANDOS

Part.	Lot	Con.	Acres	Years in Arrears	Tax	Costs	Total	Owner	Remarks
E½ of E½ of E½	16	8	8½	1940	$4.78	$2.97	$7.75	Hector Smith	P
Pt.	3	8	1/6	1940-41	11.27	3.00	14.27	Chas Brassler	P
Pt.	8	11	8	1940-41	3.33	2.97	6.30	Chas Hawks	P
Pt.	9	11	50	1940-41	10.76	2.98	13.74	Chas Hawks	P
Sub. Lot 8	9	12	10	1940	2.45	2.97	5.42	Eureka Op Co.	P
	24	16	97	1940	3.75	2.97	6.72	John Garrett	P

DOURO

Part.	Lot	Con.	Acres	Years in Arrears	Tax	Costs	Total	Owner	Remarks
Bro Frt.	26	5	1	1940	8.74	2.97	11.71	Samuel Duvall	P
W½	3	10	100)						
Pt. Blk. E, Plan 15	—	—	2	1938&41	18.33	3.18	21.51	O'Sullivan & Flannigan Est.	P
Plan 6	44	—	—	1940-41	5.95	2.97	8.92	Robt. Kingdon	P

DUMMER

Part.	Lot	Con.	Acres	Years in Arrears	Tax	Costs	Total	Owner	Remarks
Island No. 43A, Stoney Lake	—	—	4 5/100	1940	$13.87	$3.07	$16.94	Miss F.M. Hughes	P
W½	25	1	100	1940	22.06	3.27	25.33	Samuel Abbott	P
E½	25	1	100	1940	36.79	3.64	40.43	Samuel Abbott	P
Pt. W½	29	1	1	1940	29.33	3.45	32.78	R G Montgomery	P
Pt W½	29	1	1	1940	26.82	3.39	30.21	Robert Baker	P
W Pt. of S.E.¼	11	4	25	1940	6.76	2.97	9.73	John Fitzpatrick	P
E½	23	4	100	1940	6.69	2.97	9.66	Harry Morgan	P
S.E. ¼	1	5	50	1940	40.84	3.74	44.58	Geo McNaughton	P
S.W ¼	1	5	48	1940	74.91	4.59	79.50	Geo McNaughton	P
Pt. Shore	32	8	¾	1940	10.42	2.98	13.40	E P Clarkson	P
Pt. Shore	33	8	2	1939-40	51.40	4.00	55.40	Mrs J Craig	P
E½	5	9	100	1940	70.96	4.49	75.45	Miss E Knox	P
E½	20	9	100	1940	10.42	2.98	13.40	Jas Gardner Est.	P
Pt. W½	32	9	¼	1940	6.98	2.97	9.95	G K Nicholson	P
	22	10	200	1940	7.56	2.97	10.53	Herb Edmunds	P
	23	10	200	1940	7.57	2.97	10.54	Herb Edmunds	P
Pt. E½	29	10	5	1940	10.42	2.98	13.40	Cb Bennington	P
E½	12	11	100	1940	28.06	3.42	31.48	Ch & W Little	P
E½	13	11	100	1940	24.22	3.33	27.55	Ch & W Little	P
	14	11	200	1940	27.98	3.42	31.40	Chas Little	P
E½	15	11	100	1940	12.03	3.02	15.05	Thos Cook	P
	13	12	160	1940	27.99	3.42	31.41	Chas Little	P
Pt.	31	12	16	1940	1.73	2.97	4.70	Jas H. Mulae	P
Plan 13, Lots 2 to 7 incl.	—	—	5	1940	62.45	4.28	66.73	John Murphy	P
Plan 14	20	—	½	1940	48.56	2.03	51.49	Mrs. H. G. Buck	P

ENNISMORE

Part.	Lot	Con.	Acres	Years in Arrears	Tax	Costs	Total	Owner	Remarks
E. Pt. of S½	1	4	80	1940	$42.93	$3.79	$46.72	Geo Wilson	P
W Pt of N½	2	4	67	1940	41.22	3.75	44.97	Geo Wilson	P
S.W. ¼ of S½	2	5	25	1940	10.30	2.97	13.27	Geo Wilson	P
S. Pt. Bro. Frt.	9	9	½	1940	6.00	2.97	8.97	Jerome Doris	P

GALWAY

Part.	Lot	Con.	Acres	Years in Arrears	Tax	Costs	Total	Owner	Remarks
	40	A	94	1939-40-41-42	$69.68	$4.46	$74.14	M. Allen	P
N. E. Cor.	40	A	6	1936-7-8 &40-1-2	9.68	2.97	12.65	C. P. Doherty	P
E Pt.	41	A	60	1940-1-2	16.58	3.14	19.72	H M Digman	P
E Pt.	42	A	86	1940-1-2	31.50	3.51	35.01	C P Doherty	P
W. Pt.	43	A	15	1940-1-2	6.92	2.97	9.89	C P Doherty	P
	44	A	98	1940-1-2	14.18	3.07	17.25	C. P. Doherty	P
	45	A	40	1940-1-2	10.55	2.98	13.53	C P Doherty	P
S. W. Cr.	43	A	½	1940-1-2	39.43	3.70	43.13	C. Butts	P
Pt (Buckley House)	43	A	½	1940-1-2	15.75	3.12	18.87	C. P. Doherty	P
Pt (Conway House)	42	A	½	1940-1-2	31.50	3.50	35.00	C. P. Doherty	P
	39	A	100	1939-40-1-2	42.34	3.78	46.12	M Allen	P
	7	5	100	1940-1-2	21.78	3.27	25.05	Bert Rettie	P
S½ of S½	34	7	25	1940	4.66	2.97	7.63	N Munro	P
N. Pt.	17	11	30	1939&41	4.16	2.97	7.13	Jas O'Neill	P
	16	12	100	1939-40-1	38.13	3.67	41.80	Jas O'Neill	P
	22	12	100	1940-41	9.49	2.97	12.46	Jas O'Neill	P
	13	13	100	1940-1-2	23.15	3.30	26.45	L Johnstone	P
	14	13	100	1940-1-2	32.43	3.53	35.96	L Johnstone	P
	32	13	100	1940-1-2	14.54	3.08	17.62	Roland Windover	P
	15	15	100	1940	3.84	2.97	6.81	J T O'Connell	P
S. W. Pt.	1	16	65	1940-1-2	9.41	2.97	12.38	C P Doherty	P
	1	17	100	1940-1-2	7.25	2.97	10.22	C P Doherty	P
	2	17	100	1940-1	16.69	3.14	19.83	C P Doherty	P
	1	18	100	1940-41	4.97	2.97	7.94	C. P. Doherty	P
	2	18	100	1940-1	4.97	2.97	7.94	C. P. Doherty	P

CAVENDISH

Part.	Lot	Con.	Acres	Years in Arrears	Tax	Costs	Total	Owner	Remarks
	1	16	100	1940-1-2	$10.18	$2.98	$13.16	S. Allen	P
	2	16	100	1940-1-2	10.18	2.98	13.16	S. Allen	P
	18	18	100	1939-40-41-42	43.01	3.80	46.81	T. J Hutchinson	P
	22	18	100	1939-40-1-2	17.65	3.16	20.81	C. Vannaman	P
	23	18	100	1939-40-1-2	17.66	3.16	20.82	C. Vannaman	P
	24	18	100	1939-40-1-2	17.65	3.16	20.81	C. Vannaman	P
	25	18	100	1939-40-1-2	17.66	3.16	20.82	C. Vannaman	P
Island No 5, Catachoma Lake	—	—	5	1940-1-2	14.54	3.08	17.62	J. McKee	P

HARVEY

Part.	Lot	Con.	Acres	Years in Arrears	Tax	Costs	Total	Owner	Remarks
Pt.	4	1	—	1940	$6.74	$2.97	$9.71	Wm. Crowe	P
E½	22	10	80	1940-1	8.61	2.97	11.58	Mrs. Har'd Hillis	P

NORTH MONAGHAN

Part.	Lot	Con.	Acres	Years in Arrears	Tax	Costs	Total	Owner	Remarks
S. W Pt.	1	10	3	1940	$1.18	$2.97	$4.15	W. D. Tully Est.	P
N E ¼	7	10	50	1940	143.95	6.32	150.27	Wm Girven Est.	P
Plan 23, Lots B and C	—	—	16	1940-1	142.31	6.28	148.59	J F McKenzie	P
Part 30	5	—	⅛	1937-38 & 40	118.80	5.69	124.49	Peter and Gertrude Gravelle	P
Plan 35, Lots 15 and 16	—	—	¼	1940-41	57.10	4.15	61.25	W. A. Irvin	P
Plan 40, W 35 ft of Lot 15 and E 78 ft. of Lot 16	—	—	¼	1938-39-40-41	52.21	4.03	56.24	Annie Anderton	P
Plan 40 78 ft W. of E 39 ft Lot 17	—	—	¼	1940-41	12.94	3.04	15.98	George Cookman	P
Plan 41, Lots 14 and 15	—	—	¼	1940	10.62	2.98	13.60	George Downer	P
Plan 43	14	—	⅛	1938-39-40-41	284.89	9.84	294.73	John Bigelow	P
Plan 45, Lots 270 and 271	—	—	¼	1940	2.75	2.97	5.72	Thos Madill	P
Plan 45	307	—	¼	1940-41	4.90	2.97	7.87	E J Armstrong	P
Plan 47	18	—	⅛	1938-39-40-41	127.23	5.90	133.13	Percy H. Luffman	P
Plan 47	19	—	¼	1940	9.11	2.97	12.08	J. McIntosh Est.	P
Plan 47	59	—	¼	1940-41	17.68	3.16	20.84	W G Wedlock	P
Plan 48, Lots 17 and 18	—	—	¼	1940-41	35.40	3.61	39.01	Frank A Wood	P
Plan 49	87	—	¼	1937-38	19.50	3.21	22.71	John Smith	P
Plan 49	97	—	⅛	1938-39-40-41	38.22	3.68	42.00	Mrs. B. [illegible]	P
Plan 53, Lots 33, 34, 35, 36 & 37	—	—	½	1940-41	24.39	3.33	27.72	Victoria Slater	P
Plan 56, Lots 11, 12 and E 12 ft. Lot 13	—	—	¼	1940-41	13.35	3.05	16.40	Hattie Hawkey	P
Plan 56, Lots 30 and 31	—	—	¼	1940-41	9.75	2.97	12.72	Levi Campbell	P

OTONABEE

Part.	Lot	Con.	Acres	Years in Arrears	Tax	Costs	Total	Owner	Remarks
Part	8	6	½	1940	$5.97	$2.97	$8.94	Wilfred Luke	P
Part	8	6	1)						
W ½	9	6	100)	1940	17.96	3.16	21.12	G F Springer	P
Cottage on Pt	25	11	—	1940	2.84	2.97	5.81	B Ashmore	P
Cottage on Pt	25	14	—	1940-41	5.63	2.97	8.60	Mrs M J O'Toole	P
Cottage on Pt	26	14	—	1940-41	5.63	2.97	8.60	Lawrence O'Toole	P
Cottage on Pt	26	14	—	1940	2.84	2.97	5.81	Gordon Powell	P
Part	23	15	—	1939	2.91	2.97	5.88	Arthur Moscrop	P
Indian Reserve Cottage	—	—	—	1939-40	10.62	2.98	13.60	Mrs. Deacon	P

SMITH

Part.	Lot	Con.	Acres	Years in Arrears	Tax	Costs	Total	Owner	Remarks
S½	34	14	100	1938-39-40-41	$85.40	$4.85	$90.25	Mrs. C. Godfrey	P
Bro.	41, 42	16	320	1940-41	24.28	3.32	27.60	Fred Johnston	P
W Pts Lots 47, 48 & 49, Plan 17	—	—	½	1938-39-40-41	12.03	3.02	15.05	T. Blodgett Est.	P
E Pts Lots 47, 48 & 49, Plan 17	—	—	½	1940-41	16.62	3.14	19.76	Manley Godfrey	P
Plan 25	56	—	½	1940-41	26.97	3.28	30.05	Grace M Weber	P
Plan 38	34	—	¼	1940-41	8.87	2.97	11.84	Mrs Cooper	P
Island No 13, Lovesick Lake	—	—	3	1940-41	89.82	4.97	94.79	George Rubee	P

J. A. BATTEN,
Treasurer, County of Peterborough.

Weather
Windy, Fair, Cool

Evening Examiner
Peterborough

FINAL
CITY EDITION

VOL. LXXXVIII, No. 38 — PETERBOROUGH, MONDAY, AUGUST 16, 1943 ★★ PRICE FOUR CENTS

MESSINA STRAIT ALIVE WITH BOATS

Reds Beyond Karachev In New Push

4 Fresh Divisions On Heels Of Fleeing Huns

MOSCOW, Aug. 16.—(AP).—Four Red army divisions pushed ahead from the captured German bastion of Karachev on the 26-mile road to Bryansk to-day after severing the last main line of escape for Nazi troops trapped in the Orel salient.

The Communist party newspaper Pravda said that the Soviet forces were cutting through dense forests, seeking to prevent the Germans from organizing adequate defence lines on the Desna river.

Karachev fell, Pravda said, when four Russian divisions stormed strong Nazi fortifications on the hills commanding the approaches to the city and then pursued the fleeing Nadis into the streets of the burning town.

The occupation of Karachev closed the main line of escape for Germans remaining in the Orel salient following the Russian's lightning drive westward.

The size of the enemy force encircled could not be estimated immediately but earlier dispathes indicated that the Germans failed to retire a large number of men and war machines from the Orel front before the base at Karachev was cut off.

Take Much Material.

A considerable stock of war materials and many prisoners were captured, said the Russian war bulletin. The battle citation by Premier Stalin gave the 16th and 84th Infantry Divisions of Guards and the 238th and 369th Infantry Divisions the privilege of adding the name "Karachev" to their unit designations.

In fighting northeast of Karachev other Soviet troops were said to have captured 50 towns, including the district centre of Khvastovichi. The Germans lost 3,000 killed, 28 tanks and 18 heavy guns in the fighting, the Soviet communique declared. The advances covered from 3½ to six miles over a curving front, the start of an encirclement drive such as that which led to the fall of Orel.

Eighty miles to the north in the

REDS CAPTURE
(Continued on Page 8, Column 3)

Pity His Parents

CHICAGO, Aug. 16.—(AP)—Jimmy Waranius celebrated his sixth birthday by chinning himself 28 times perfectly. Then he spelled a few words like pseudonym and surreptitious, multiplied a few double numbers, and topped off his program by a couple of back somersaults.

Inhuman Nazis Butcher Red Prisoners

By HENRY C. CASSIDY
Associated Press Staff Writer

ORFL, Soviet Russia, Aug. 15 — (Delayed)—(AP) — Under a pale moon shining over a wall of the Orel prison, Allied Correspondents witnessed one of the most gruesome sights of this war in the opening of a mass grave where Soviet authorities said the Germans has cast about 5,000 bodies of their Russian victims.

These authorities, conducting a careful investigation of this and other evidences of the Germans in Orel, said most of the victims were Red Army men who died of starvation while being kept in the grim, two-storey, brick prison or were shot in the back of the head behind the prison wall.

No agreement exists between the Soviet Union and Germany like the Geneva convention on the treatment of prisoners of war, but Soviet authorities indicated a belief the German conduct violated even the the natural, unwritten laws of humaneness.

Although there have been numerous charges of German atrocities during the war, this was the first evidence laid open to British, United States and other Allied correspondents in Russia.

Part of a long ditch under the fence was open, exposing a heap of bodies looking more like burlap bags than the remains of human being. The bodies were placed one by one on a wooden table for study to determine the cause of death.

So far no documents were found to establish the identity of any of the victims, but most of them wore the clothing of Red army men.

The main ditch was 100 yards long, six feet wide and 10 feet deep with the dead in layers of five. There were seven smaller trenches not yet opened.

Doctors who started work on Aug. 6. the day after Orel was recaptured, drew up a separate protocol for each body to be submitted to a commission.

Mosquitos Hit Berlin Sunday Night

City Of Portsmouth Raided By 25 Planes

LONDON, Aug. 16 (CP)—Milan, Italy's greatest industrial city, was hit for the third time in four nights by R.A.F. bombers last night and accounts from neutral sources indicated it was an area of desolation and panic.

As the bombers took the long trail over the Alps, R.A.F. Mosquito bombers again raided Berlin.

Carrying forward the attack, a strong force of heavy bombers today flew over the coast of Britain in a two-hour long formation accompanied by a procession of fighters. They returned shortly before noon and smaller bombers took up the attack.

Last night's attack on Milan was made in the bright light of a full moon. Targets in the city and the suburbs were plastered with bombs which set fires visible at the Swiss frontier hours after the attack was ended.

A Midnight Raid

The first wave of heavy R.A.F. bombers roared in over Milan just 10 minutes before midnight. The entire action lasted an hour.

The Mosquito attack on the German capital, details of which were not immediately announced, gave Berliners a taste of things to come.

An air ministry communique said today a number of enemy fighters were encountered by the Milan-bound bombers and at least two were shot down.

"Other aircraft were engaged in extensive minelaying in enemy waters," the communique added.

R.C.A.F. Mustangs and Mosquitoes were active in the night's operations, staging intruder attacks on enemy airfields and railway targets, while Wellington bombers laid mines in enemy waters.

The night raiders were followed across the English channel early this morning by a great fleet of Allied daylight bombers. Observers on the British southeast coast said the bombing formations, accompanied by fighters, streaked across at intervals for almost two hours.

The new R.A.F. blow sustained a steady British-American air offensive that included raids Saturday night on Milan and Berlin, on the Axis airfield at St. Omer, France, in daylight yesterday, and on six enemy airdromes in France and Holland at dusk.

Strong forces of heavy bombers, roaring across the channel at the latest hour they have ever raided Europe, blasted the six airfields, officially described by the United States 8th Air Force as "Germany's most important operational fighter airdromes in Wetsern Europe." American marauders hit St. Omer.

In an attack against Abbeville the American bombers were escorted by Canadian fighter squadrons. Other R.C.A.F. planes took part in sweeps Sunday from the coasts of Holland and Belgium to the Brest peninsula.

All Canadian aircraft returned safely.

Civilians Move Out

Swiss dispatches to London morn-

MOSQUITOS HIT
(Continued on Page 2, Column 4)

21 Piglets

WENTWORTH, Mo., Aug. 16.—(AP).—America is producing—even Farmer Floyd Jones' sow has caught the spirit. In a patriotic gesture, what with meat shortages and rationing, Mrs. Sow presented the country with 21 pigs. That makes 58 pigs in four litters.

48 Jap Planes Toppled Into Pacific Ocean

ALLIED HEADQUARTERS, THE SOUTHWEST PACIFIC, Aug. 16—(AP)—Allied warplanes shot down 48 Japanese aircraft—23 of them bombers—over the Southwest Pacific battlefront yesterday.

This success, reported in today's communique from Allied headquarters, was achieved at a cost of only 5 Allied planes and no more than three pilots. The ratio of nearly 10 to 1 bettered by far the all-over score of approximately 4 to 1 established in the six weeks since the start of the Allies' new Pacific offensive.

In a weekend of almost ceaseless activity, the Allied air forces also:

Attacked without loss the great Japanese-held oil port of Balikpapan on the east coast of Borneo, flying a record round-trip of more than 2,500 miles to set huge fires among refineries, reservoirs and tank ships.

Dumped 99 tons of explosives yesterday on enemy positions around Komiatum, south of Lae, New Guinea.

Heavily machine-gunned the enemy's central airdrome of Kahili on Bougainville in the northern Solomons, damaging many grounded aircraft;

Complete Program

Bombed Vila, Japan's last remaining airfield in the Central Solomons;

Raided enemy-held villages and possible supply centres on New Britain and New Guinea;

Sank or damaged 19 more Japanese supply barges off the coasts of those islands.

In the strictly aerial combat yesterday, Americans of the Solomons air command accounted for 12 dive bombers and 22 fighters against a loss of two planes.

Thirty-seven of the enemy craft, intercepted as they winged southward toward the New Georgia fighting zone, were shot down in the neighborhood of Vella Lavella island. The other seven were knocked out over their home base of Kahili.

The air war, for the moment, dominated the Pacific fighting scene. On New Georgia, American troops were reported closing a pincers from north and south on an enemy centre of resistance three or four miles below the Japanese base at Bairoko. There was no detail as to the strength or effect of the movement.

Dispatches direct from New Guinea said Allied troops, in renewed fighting Saturday, had improved their positions on ridges overlooking Tambu bay, a few miles from Salamaua.

MAKE-UP OF DAIL EIREANN

The House of Representatives in Ireland, known as the Dail Eireann, consists of 139 members elected by adult suffrage.

Milan Burns; Citizens Demonstrate

Shouting Crowds March Demanding Peace

CHIASSO, ON THE SWISS-ITALIAN FRONTIER, Aug. 16 — (AP). — Milan workers marched through the burning ruins of that once-great industrial city in a new demonstration for peace early today, telephoned reports to the frontier here said.

These reports added the demonstration began at 6 a.m. to-day, about five hours after the end of the latest R.A.F. raid on the city.

Disregarding armed guards thrown about the burning and smoking areas, the demonstrators picked their way through the rubble in the streets, raised cries that the war should be ended and shouted against those who caused it, the reports added.

The debris in the streets of the the city was said to be 15 to 30 feet high. Milan has about ceased to exist as a city, said persons arriving at the frontier from there.

These travellers asserted two towers of the Cathedral had collapsed, the Sorresco Palace was destroyed and the Royal Palace damaged. In the heavily-attacked Scala Farina freight yards, rails stuck up like uprooted trees.

A Terrific Raid

The industrial area was heavily plastered with bombs loosed by R.A.F. bombers that drove through violent anti-aircraft fire last night to give the Northern Italian industrial centre its third drubbing in four days.

Fire brigades were reported unable to cope with the fires started by the hail of bombs. Axis troops said, travellers arriving here, were mounting a rigid guard everywhere in an effort to check the confusion as thousands upon thousands of the inhabitants continued to flee the city, mostly pushing toward this frontier.

Many of the refugees were reported without food or shelter.

A report to the newspaper Die Tat of Zurich said many of them "cursed the old as well as the new government and even the King."

The R.A.F. attack lasted exactly an hour, and a Swiss telegraphic agency said the Allied bombers went over in waves to bombs the city and its suburbs, especially in the direction of Brianza where the Germans have installed heavy concentrations of anti - aircraft batteries.

After the attack, the glow of fires started by the bombing at Milan could be seen at the Swiss frontier despite an intervening heavy fog.

EXTRA!

LONDON—The Vichy radio announced that Allied planes had attacked Paris this morning for half an hour. The broadcast said two sections "in the Paris area" had suffered heavy damage with numerous casualties.

OTTAWA—Lieut. Francois LaFleche, son of War Minister LaFleche, has been wounded while fighting in Sicily with the Royal 22nd Regiment.

Umbrella Of Allied Planes Whittles Ferry Fleet As Axis Speeds Evacuation

ALLIED HEADQUARTERS, North Africa, Aug. 16 — (AP). — The Allied aerial onslaught against the enemy's dwindling Messina bridgehead raged unceasingly yesterday and squadrons struck Italian mainland objectives both north and south of Rome, it was announced today. R. A. F. and Canadian Wellingtons, with blockbusters among their loads, pitted the railway yards at Viterbo, 40 miles north of Rome, and started fires. The seaplane base at Lake Bracciano, 15 miles north of Rome, and the coastal railway lines south of the capital also were raided, a communique said.

In all the widespread operations by northwest African squadrons, five planes were lost. Three of the enemy's planes were destroyed.

Co-ordinated with the blows of the northwest African squadrons was an attack Saturday night by Middle East R.A.F. Liberators and Halifaxes on the railway installations, freight yards and Messina Strait ferry terminus at San Giovanni. A Cairo communique said the attack resulted in many hits and the kindling of fires.

Middle East Beaufighters bombed a Nazi landing ground and a quayside building at the Greek port of Kalamata, 110 miles southwest of Athens. The Cairo bulletin said runway and gunposts were hit. From both the Kalamata and San Giovanni operations, all planes returned.

Use Power Boats.

Many attacks were made on Messina Strait, where small fast ferries and power boats whisked beaten German and Italian forces from Sicily to the Italian mainland in trips of 15 or 20 minutes.

Almost every type of Allied aircraft was pressed into the gigantic continuous attack.

At the foot of Italy, bombers with fighted escort bombed the freight yards at Marina Di Brancaleone and Sapri, the junction of Sibari and bridges and tunnels in the vicinity of Porto Di Stalletti and Bianco.

From dawn yesterday until dawn to-day, beaches, ports, roads, bridges and railways in the vicinity of Messina Strait were targets of Allied explosives.

UMBRELLA
(Continued on Page 2, Column 3)

Victims Of Double Drowning

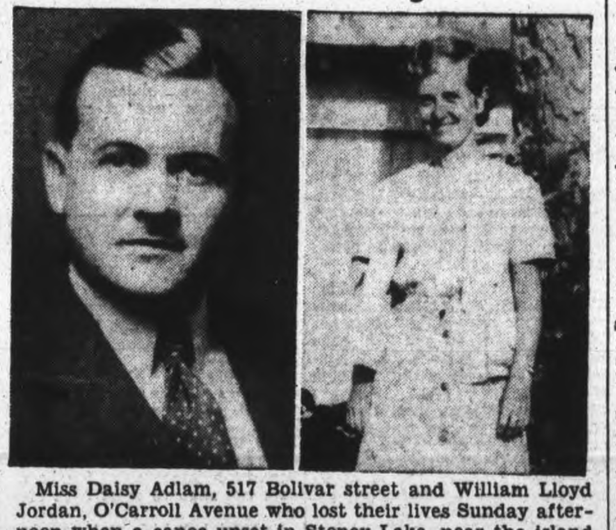

Miss Daisy Adlam, 517 Bolivar street and William Lloyd Jordan, O'Carroll Avenue who lost their lives Sunday afternoon when a canoe upset in Stoney Lake, near the island of Mrs. A. L. Davis, a mile west of McCracken's Landing. Both were members of the staff of the Peterborough Lock Manufacturing Company.

Americans And 8th Army Overrun Axis Rearguard

By RELMAN MORIN, Associated Press War Correspondent

ALLIED HEADQUARTERS, North Africa, Aug. 16.—(AP).—British 8th Army troops have raced forward to capture taormina, strategic harbor and road junction; American troops are overruning the Axis rearguard in the vicinity of Milazzo, and it was officially stated the end of the Sicilian campaign "now is at hand."

The Germans are in flight.

The Americans, pushing up between 12 and 15 miles, advanced well beyond Barcellona to within heavy artillery range of Messina and it was assumed this main escape hatch is under ground fire as well as aerial bombardment.

Barcellona lies six miles south-southwest of Milazzo and 16 miles west of Messina.

Leave Italians

All indications are that the Nazis have pulled out even their delaying parties and left Italian units to face the climatic British and American push.

The British 8th Army and the American 7th Army are advancing as rapidly as blow-up roads and diminishing resistance permits. The campaign is less than six weeks old.

The British captured Taormina, on the east coast 28 miles by road from Messina; Castiglione, eight miles inland; and the town of Kaggi.

(Admitting that Axis forces are quitting Sicily, the Berlin radio declared nevertheless, in a broadcast recorded by NBC, that the Messina Strait is heavily guarded and firmly in German hands. "Anglo-American attempts to stop the ferrying service (to the Italian mainland) will be futile," it said.)

The arrival of detachments of American forces in the vicinity of Milazzo denied the Axis the use of its valuable evacuation area, including not only the port facilities but beaches suitable for loading

AMERICAN
(Continued on Page 2, Column 3)

DoubleDrowning At Stoney Lake

Finding of an overturned canoe near the island of Mrs. A. L. Davis a mile west of McCracken's Landing, Stoney Lake, on Sunday afternoon, led to the discovery of a double drowning which claimed the lives of two Peterborough residents.

The victims were:

Daisy Adlam, 40, of 517 Bolivar street;

William Lloyd Jordan, 43, of 256 O'Carroll avenue.

Both were members of the staff of the Peterborough Lock Manufacturing Company where Jordan had been employed for a number of years as accountant.

Miss Adlam had been holidaying for two weeks at "Lily Bent," the summer resort operated by Wm. Pearl near McCracken's Landing. Mr. Jordan, his wife and several children were spending the day at the same resort.

DOUBLE DROWNING
(Continued on Page 8, Column 3)

Red Guerillas Scourge Nazis

By HENRY C. CASSIDY
Associated Press Staff Writer

OREL, U.S.S.R., Aug. 16 (AP) — Mikhail Petrovich Romashin, the greatest of Russia's Guerillas, whose band has been the scourge of Germans in the Bryansk region, says the partisans have been playing an important part in the current Red Army offensive.

Although the Guerillas abandoned large-scale operations to save the local population from mass reprisals, Romashin said Sunday they are still operating in small but effective groups, derailing trains, blowing up bridges and hampering the movement of enemy troops and supplies.

Co-ordination between the Red Army and the Guerillas, he said, was effected by the partisans themselves, who carry radios, hear communiques and know the best time and place to strike.

Romashin, 38, has been decorated as a hero of the Soviet Union for his leadership of one of the largest Guerilla organizations. He returned through the German lines to become Mayor of Orel.

He told foreign correspondents his most famous job was blowing up the "Blue Bridge" over the Desna river near Bryansk.

Provost Staff Gains Honors

OTTAWA, Aug. 16 —(CP)—Dispatches from Sicily telling of the activities of provost troops with the 1st Canadian Division have set Royal Canadian Mounted Police officials here thinking about No. 1 Provost Company, serving with the division. The company was formed by the R.C.M.P., and consists of members of the force on leave without pay.

Of the original 125 policemen who went overseas with the company, a considerable number have gone on to higher ranks; some 40 have obtained commissions either in the provost corps or other units, the R.C.M.P. announced today. Two of the original members of the company have attained rank of lieutenant-colonel.

Seven are majors or acting majors, and 15 are captains. Four members of the original company have lost their lives—one at Dieppe—and a number have been returned to Canada with injuries.

On Last Lap

By RELMAN MORIN
Associated Press War Correspondent

ALLIED HEADQUARTERS, North Africa, Aug. 16. — Allied vanguards closed to within artillery range of Messina to-day and, although German shore batteries opened up against the British 8th Army from the Italian mainland, it was officially stated that the end of the campaign "is at hand."

The U.S. 7th Army overran Axis rear guards in the vicinity of Milazzo, 14 miles west of Messina.

British troops struck northward through Taormina to a point 15 miles

Bag 90 Subs In 3 Months

Axis U-Boats Take Terrific Mauling

WASHINGTON, Aug. 16—(AP)—Axis U-boats have been destroyed at the rate of about one a day for the past three months in Allied sea offensives an official announcement says.

More than 90 enemy submarines were sent to the bottom during May, June and July.

Prime Minister Churchill and President Roosevelt in a joint statement issued during the weekend, said:

"Our offensive operations against Axis submarines continue to progress most favorably in all areas, and during May, June and July we have sunk at sea a total of over 90 U-boats, which represents an average of nearly one U-boat a day over the period."

The Prime Minister and the President called for an intensified offensive against the U-boats, warning that the enemy still has great reserves of submarines. The battle must be continued relentlessly both a sea and in the shipyards, they said.

Shortly after the Churchill-Roosevelt statement was issued, the United States Navy reported the sinking of seven more Japanese vessels and the damaging of five others by American submarines. The report raised to 217 the number of Japanese vessels sunk since the United States entered the war. Twenty-nine ships have been listed as probably sunk and 63 as damaged.

Weather Important Factor in War Plan

Allies Must Work Fast To Deal Hitler A Knock-out Blow This Year

By DEWITT MACKENZIE
Associated Press War Analyst

While Messrs. Churchill and Roosevelt will go into conference at Quebec surrounded by an atmosphere of general success, there's a trick military problem which may give some trouble, and that's one of time—whether there is still enough good fighting weather left this season to enable the Allies to take full advantage of Hitler's unhappy position, especially on the Russian front.

In short the question is whether we are going to be able to get at the Fuehrer with both fists while he is showing signs of being hurt, or whether the bell at the end of this round will give him a breathing spell.

Another six or eight weeks will see the weather in the European theatres going sour. Fighting will still continue, of course, but it will be greatly impeded. This will be particularly true of the Air Forces, which will face days on end when little or nothing can be done.

What the parley at Quebec will have to figure out is where the western Allies can best strike in the remaining good weather so as to assist the great Red drive. The Russians of course want a land front opened up in France, and the western Allies also want to get at that as soon as possible. That's the operation which would do Hitler the most harm right now. But is it feasible?

An invasion of France is a tremendous operation from enemy viewpoint. It will require a vast assemblage of fighting men, warships and transports, and equipment of all sorts.

Need Vast Army.

Obviously it takes time to assemble the wherewithal for such an undertaking, and the Mediterranean operatons have been employing much equipment, and perhaps troops, which would be needed in England for an invasion across the channel.

It takes time to move such an outfit. Unless some of it has been shifted, in anticipation of the speedy conclusion of the Sicilian campaiagn, there certainly isn't much time left before the autumn weather sets in.

Still, it strikes me that there's no reason as yet to abandon hope that the western Allies can stage an invasion of France this season, and perhaps carry out other measures in the Mediterranean at the same time. We are piling up striking power in all theatres fact and it may be that a realignment of the invasion forces and equipment could be carried out with sufficient speed to just about get under the wire

The Weather

Peterborough Temperatures:

Today:
Night low..56 Noon.....74
Yesterday:
Highest....73 Lowest....59
One year ago:
Highest ...79 Lowest....65
Rainfall .06 inches.

Weather Forecast

Georgian Bay — Fresh to strong winds; partly cloudy and cool to-night and Tuesday.

Lower Lake Region — Moderate to fresh winds; partly cloudy with scattered thundershowers. Tuesday: Fresh winds; fair and comparatively cool.

Ottawa and Upper St. Lawrence Valleys — Moderate to fresh winds; partly cloudy, with scattered thundershowers.

Unusual Mishap

HAMILTON, Ont., Aug. 16—(CP)—Joseph Briggs, 50, today suffered injuries to his left thigh while working in a local factory. He was removed to the General Hospital where his condition was reported as fair.

Briggs told police that after he finished brushing a mould, he threw the brush to the ground and jumped down. The handle of the brush bounced upright penetrating his left thigh just under the abdomen and emerged at the back just below his left hip.

Nazi Luftwaffe Knocked Out

Allies Enjoy General Air Supremacy

By ROSS MUNRO
Canadian Press War Correspondent

SOMEWHERE IN SICILY, Aug. 16—(CP Cable) Air Marshal Sir Arthur Coningham said in an interview Sunday that the German air force has been "knocked out" and the Allies will continue to have tremendous air superiority at the end of the war, with that superiority steadily increasing.

"The Luftwaffe is a beaten force to all intents and purposes," Marshal Coningham told war correspondents. "It is out and will continue to be out as long as we continue to obey normal air rules."

"In the fighting on the English channel front some small pockets of the Luftwaffe put up quite a good show, but in the fighting in the Mediterranean the German air force steadily went down," he added.

"The air has been filled with hungry Spitfire pilots who go for everything with wings on. You ask what has happened to the German air force? Well, It has been knocked out. Their bomber efforts here are very half-hearted now. As for the Italian air force, one or two fighters appeared but it has more or less packed up."

PRELIMINARY CONFERENCES BEING HELD BEFORE ROOSEVELT COMES

Resume Talks At Quebec; Premier Back

Churchill Mum On Discussion With Roosevelt

QUEBEC, Aug. 16 (CP)—In two Quebec buildings—one a vast hotel and the other the Citadel, summer residence of the Governor-General—the military and political leaders of the major democracies meet this week to draft another act of the greatest drama in history: Elimination of the Berlin-Rome-Tokyo Axis.

The combined chiefs of staff of the United Kingdom and United States have been together since Friday night, working out technical details with the aid of an army of experts, uniformed and civilian.

Prime Minister Churchill is here, having returned yesterday from Hyde Park, N.Y., where he spent three days with President Roosevelt. Mr. Roosevelt is coming later.

Once they are together in this 300-year-old city on the St. Lawrence river the sixth formal Churchill-Roosevelt conference will begin.

Within three minutes of his arrival at the Citadel yesterday from the six-car special train which brought him from Hyde Park, Mr. Churchill was hard at work in his map room. He conferred with Prime Minister Mackenzie King—host to the conference on behalf of the Canadian government—and lunched with the British Chiefs of Staff.

Expect Welles

That he conveyed to Mr. King and his highest military advisers the results of his formal talks with Mr. Roosevelt was taken for granted, although there was no official statement to that effect.

Undoubtedly this information will be carefully considered by the British officials so they will be prepared to deal promptly with any important problem once the final stage of the meeting here is reached.

Rt. Hon. Anthony Eden, British Foreign Secretary, is coming at some stage of the meeting but there has been no indication yet just when he will be here. Perhaps Mr. Roosevelt will be accompanied by high governmental officials. It is expected, for instance, that Mr. Eden will carry to Moscow and perhaps Chungking a report on the conference, and there has been speculation that Sumner Welles, United States Under-Secretary of State, will ac-

RESUME TALKS
(Continued on Page 8, Column 6)

Addresses Kiwanis

Leonard M. Reilly, of Toronto, president of the Reilly Lock Corporation, addressed Kiwanians at luncheon in the Empress Hotel Friday. The title of his talk was "A Boy; a Friend," and he spoke of the help and inspiration a growing boy can get from kindness and encouragement on the part of his elders.

Declare Rome Open City; Italian Ruse

Allies Must Get Ample Proof Terms Fulfilled

By JAMES F. KING
Associated Press Staff Writer.

LONDON, Aug. 16 — (AP). — Belief in the Italian declaration of Rome as an "open city" was merely a trick by Premier Marshal Pietro Badoglio to spare it from further bombardment appeared to be growing in Great Britain to-day and Lord Beaverbrook's London Daily Express bluntly demanded that Allied air attacks be continued until Italy quits the war.

There has been no official comment in London on the Italian declaration and none was anticipated in the absence of Prime Minister Churchill now in Quebec. The Rome radio itself warned Italians they could expect immunity. The London Daily Mail heard an Italian broadcast which reported the Prefect of Rome had issued orders to halt an influx of civilians seeking residence in the city under the impression it is a safe haven from Allied bombs.

3 Good Reasons.

The London News Chronicle listed three reasons the proposal should not be accepted:

"First," the News Chronicle said, "because in circumstances of total war what might constitute an open

DECLARE ROME
(Continued on Page 8, Column 3)

MORE ABOUT—

American

Continued from Page 1

small craft.

The thrust through Barcellona essentially isolated both Milazzo and the sandy cape bearing its name.

Move Up Fast

Forward elements of Gen. Sir Bernard Montgomery's 8th Army were less than 25 miles from Messina.

The joint British and American line running through central Sicily was slightly farther away, but was advancing at about the same rate as the Allied forces on the flanks.

The Italians had been ordered to hold a five-mile line running inland from Roccalumera, 18 miles south of Messina, the documents disclosed.

Official dispatches said numbers of Germans donned civilian clothing and attemptaed to infiltrate Allied lines to reach the rear area. Many were captured.

Military booty included 293 75-millimeter guns as well as some larger artillery pieces and 188 tanks. The number of prisoners was not announced, mainly because they are being rounded up too fast for counting. More than 130,000 were held last week.

MORE ABOUT—

Umbrella

Continued from Page 1

"There is no comparison between Messina Strait and Dunkirk," said a senior R.A.F. officer.

"The Strait can be crossed in 15 minutes and as a result the enemy naturally prefers to get out during the darkness, but we have made quite a hole in his ferry fleet," he said, adding::

"Fighter and bomber pilots have given the barges and ferries no rest during any minute of daylight, and even near misses do much to cripple small ships and render them useless for immediate operations.

A Flak Umbrella.

"For the flak umbrella over the Strait, the enemy has stationed more guns than we had in the whole London adtillery barrage in 1940."

Reaching out from Africa to Viterbo, R.A.F. and Canadian Wellingtons concentrated "scores of tons of bombs on cutting the northern route out of the capital," it was officially stated.

"This task was completely achieved at Viterbo, despite the fact that this important strategic rail junction lies adjacent to a well defended air field. Several sticks of bombs fell along the railroads and 4,000-pounders burst in the marshalling yards."

INDIAN NAME

Jamaica was originally known as Xaymaca, meaning Land of Wood and Water.

DOROTHY DIX • • •

HOME IS MORE PEACEFUL WHEN COUPLE CONSIDERS FINANCES.

Woman Nagging Mate Brings to Herself Fate She Deplores; Man Causes Trouble, Too.

◆ ◆ ◆

If husbands and wives could be induced to look at marriage from a financial standpoint and to realize that it affected their pockets as well as their hearts, there would be more peaceful homes, and more married couples making an honest effort to get along amiably together.

For, curiously enough, almost all husbands and wives think of their marriages solely from the emotional angle, and they consider them successes or failures according to whether they are happy and congenial or not. Apparently it does not occur to them that whether they fight like the Kilkenny cats or coo together like suckling doves has any bearing on their health, or their ability to make money, and is the chief determining factor in whether, when they celebrate their silver wedding, they will be sitting pretty on Easy Street, or permanently located on Poverty Flat.

Insurance Against Failure.

Yet such is the case. And if there were no other reason for husbands and wives to make every possible attempt to adjust themselves to each other, and to keep the love light burning on their hearthstones it would be found in the fact that it is the best insurance that they can take out agains premature old age, nervous breakdowns, and bankruptcy.

And if you don't believe this assertion, look around among your acquaintances and you will see that the ones who keep young and gay and optimistic and who are prospering in their affairs are the happily married; whereas the disgruntled are sour and dyspeptic and have acquired worry wrinkles and hump shoulders before their time.

No woman can lie awake at night thinking up the mean things she is going to say to her husband when he comes home, and get up rested and refreshed the next morning. No man can relax and gather up fresh courage and strength for the next day's struggle with the world, in a home that is a perpetual battle ground in which he hasn't even a fox hole in which to crawl for protection.

When wives throw cold water on all of their husbands' plans and aspirations, and then they belittle them and complain that their husbands are such poor business men they cannot make money like Mr. Jones or Mr. Smith, they think that they are only using a wife's prerogative to find fault with the man to whom she is married.

Nagging Women Injure Their Own Chances.

They do not realize that they are bringing upon themselves the fate they deplore, because they are destroying their husbands' faith in themselves and killing their initiative and they are fiivng their status as failures with other people.

Nor does the man who has that kind of a wife feel that he has any reason to break his neck trying to get her the things she craves, and that she would never even say "thank you" for, anyway. It is the wives who continually build their husbands up, who buck them up when their own courage falters, who keep them happy and contented whose husbands are the world's go-getters. They achieve the impossible trying to justify their wives' faith in them.

And it pays a man just as much in dollars and cents to be a good husband and help make a happy home as it does a woman. Haven't you noticed that when a middle-aged man starts to philander he almost always begins to slip financially, and that the end of his woman-chase is at the bottom of the scrap pile? It isn't only because his mind is so preoccupied with some cutie that he neglects his work, or because he disgusts his old friends or because he makes

(Contiued on Page 5).

MORE ABOUT—

Mosquitos Hit

Continued from Page 1

ing newspapers reported Milan was "one gigantic ruin" from the heavy raids of Thursday and Saturday nights.

These reports said thousands were trying to get out of the blasted metropolis where the populace has repeatedly demonstrated for immediate peace.

The German Air Force, meanwhile, lashed a south coast town, which was later identified by a Berlin broadcast as Portsmouth, with the heaviest assault in two years last night and lost five of some 25 raiders sent over in this and other scattered raids on coastal towns.

The raiders came in singly scattering their bombs over widely-sepadated parts of the city and causing faidly heavy casualties including a number killed.

The heaviest damage was inflicted in the working class section of the port, which was hard hit in previous raids.

Mosquito bombers raided Berlin Saturday night, giving residents of the German capital a taste of what may come with the approaching longer nights.

Saturday night's R.A.F. attack on Milan was on a smaller scale than the raid Thursday night, described officially as the heaviest air blow of the war on Italy. The major Saturday night target was the Breda armament works in the northeast industrial suburbs.

Toronto Man Drowns In Kushog Lake

LINDSAY, Ont., Aug. 16.—(Special.)—The third drowning to take place in the North Haliburton district occurred on Sunday afternoon when Rolland Marriott, aged 39, of 47 Doncaster avenue, Toronto, was drowned while swimming in Kushog lake, 10 miles north of Minden.

Accompanied by his young niece, Miss Barbara Hazelton, Marriott dived out of a boat and failed to re-appear. Miss Hazelton swam to shore and summoned aid. Marriott was found by Harold Sedgwick of Stanhope township in 8 feet of water. Artificial respiration was applied for several hours and while at one time it was thought that Marriott showed signs of reviving, life was finally declared extinct by Dr. Agnes Jamieson of Haliburton, who attended.

The tragedy ended a holiday that Marriott and his wife had been spending at a cottage owned by W. Prentice of Kushog Lake. It is the third drowning in Kushog and Hall's Lake within the last two weeks. He was an employee of the Lake Simcoe Ice Company of Toronto.

HASTINGS

Pte. Jack McCarthy Wounded In Battle

HASTINGS, Aug. 16 — (ENS).—Mr and Mrs. William McCarthy, of Hastings, received word that their youngest son, Pte. Jack McCarthy, was wounded in action on July 18, with the Hastings and Prince Edward Regiment, in Sicily.

The extent of wounds is not yet available, but a telegram arrived the same day to his parents, saying: "Am well and safe; please don't worry; all my love."

Jack was one of the first boys to go overseas, joining the Army in 1939.

OBITUARIES

FRANK N. RUTHERFORD

LONDON, Ont., Aug. 16—(CP)—Frank Norman Rutherford, 64, of Fenelon Falls, Ont., died early this morning of a heart attack at the home of his daughter, Mrs. W. J. Sutherland, where he had been visiting for the past three weeks.

Mr. Rutherford was born in Fenelon Falls and had been a trustee in bankruptcy at Ottawa for 25 years prior to his retirement three years ago. He lived a life-long Conservative, well known athlete and hockey enthusiast in his younger days.

DAISY ELIZABETH ADLAM

Daisy Elizabeth Adlam of 517 Bolivar street died Sunday in a drowning accident at Stoney Lake. She was 40 years old.

Miss Adlam was the daughter of Mr. Seth Adlam and the late Lily Edward and lived here all her life. Employed at the Peterborough Lock Co., she was a member of Trinity United Church and sang in the church choir. She was a member of Elizabeth Parker Auxiliary and of the Queen Alexandra Circle, I.O.F.

She is survived by her father and by a sister, Mrs. Frank Petheridge, (Florence) of Peterborough.

The funeral will be held on Wednesday at 2 p.m. from the Nisbett Funeral Home, 347 Charlotte street, with Rev. E. W. Young officiating. Interment will be made at Little Lake Cemetery.

WILLIAM LLOYD JORDAN

William Lloyd Jordan of 256 O'Carroll avenue died Sunday in a drowning accident at Stoney Lake. He was 45 years old.

Born in Toronto he had lived here 7 years and then was employed at the Peterborough Lock Company. He served overseas in the last war and was a Sgt. Major of the 4th Field Battery (R), Peterborough.

He leaves to mourn his loss his wife, formerly Gladys Barney, and three daughters and two sons: Mrs. Harold Campbell (Eileen), and Margaret and Lydia, all of Peterborough; John, R.C.N., and William of Peterborough. Also surviving is a sister, Mrs. Winnie Boyd of Toronto.

The funeral will be held on Wednesday at 3:30 p.m. from the Nisbett Funeral Home, 347 Charlotte street, with service conducted by Rev. F. W. Craik of St. James United Church. Interment will be at Little Lake Cemetery.

8th Army Nearing Messina; Castiglione Falls; Americans Menace Milazzo

ALLIED HEADQUARTERS IN NORTH AFRICA, Aug. 16 — (AP). — The British 8th Army has captured Taormina on Sicily's east coast only 28 road miles from Messina and on the north the Americans have thrust to the vicinity of Milazzo, it was announced to-day. British troops also have overrun the towns of Kaggi and Castiglione. Castiglione is inland from Taormina. American 7th Army units pressed forward in the central sector east of Randazzo, the communique said. A rapid American thrust to the neighborhood of Milazzo, on a promantory about 14 miles west of Messina, has denied "the enemy the use of this important evacuation port," the bulletin declared.

"Contact has been light throughout the day," the announcement added, "and the enemy continued to rely on mining, demolitions and road blocks to delay our advance. Our engineers have proved equal to the task set them and the roads, bridges and tunnels are being rapidly repaired."

Delaying Action

(The Italian High Command claimed that Italian and German troops, flanked by the Peolritani Mountain range which is the backbone of the dwindling Messina bridgehead, delayed the advance of Allied forces yesterday, but made no claim to have stopped them.

(Axis fighters were declared in the communique, broadcast from Rome and recorded by the Associated Press, to have intercepted numerous airformations over Messina Strait and shot down five Spitfires and three Curtiss fighters.

(Torpedo planes also claimed to have sunk two Allied steamers of 12,000 tons and blown up a medium-sized merchantman in the Western Mediterranean.

(Italian motor torpedo boats sank a Royal Navy light cruiser yester day off Cape Spartivento, the communique said.)

The Allied Air Forces ranged ahead of the rapidly advancing ground forces, to-day's Allied com-

8th ARMY NEARING
(Continued on Page 8, Column 4)

Kawartha Wins Inter-Club Match Trophy

In the return match for the Glover-Dobbin Trophy, the Kawartha golfers were entertained at the Peterborough Club Saturday. The first match was played at the Kawartha Club two weeks ago, with the Kawartha members inning by a 25 point margin.

The said 25 points, which they carried into the second match was the margin by which they returned the Trophy to the Kawartha Club, the final score Saturday being tied, 41½-41½. Last year Peterborough Club won the Trophy by a three-point margin.

A great deal of talk was heard, before, during, and after the match about the coming professional and amateur tournament, at the Kawartha Club next week-end. A large number of the Peterborough Club and Kawartha Club amateurs have said they would play, and then stay to see the 25 or 30 expected pros play their match.

Pro entries continue to come in, the lataest being James Patton and Stan Horne of Montreal. A number of top Toronto amateurs have entered and word is expected to-day or to-morrow from Phil Farley, who is just about the hottest amateur in Canada right now. This match is important enough to bring a contingent of Toronto sports writers down, and already reservations have been made for them for the week-end.

It will be the biggest golfing event ever held in the district and the entire proceeds go to the Kinsmen Club Milk for Britain Fund.

Baseball's Big Six

By The Associated Press
(Three leaders in each league).
Batting (based on 300 or more times at bat).

	G	AB	R	H	Pct
Musial	108	432	76	153	.354
Appling	106	404	41	136	.337
Wakefield	105	447	63	146	.327
Herman	109	414	51	134	.324
W. Cooper	83	306	35	96	.315
Curtwright	89	300	47	94	.313

Runs batted in: National League: Nicholson, Cubs 85; American League: Etten, Yankees 80.

Home runs — National League: Nicholson, Cubs 17; American League; York, Tigers 23.

If your hair is not becoming to you, you should becoming to us.
Jean Jones
232 CHARLOTTE

BROWN'S RADIO SERVICE
Phone 4843
288 CHARLOTTE

"Send Flowers"
PETERBOROUGH FLORAL COMPANY
436 Water Phone 6912

Your clothes will look better and last longer—if dry cleaned by
Dependable Cleaners
319 Hunter W. Phone 5631

Thumbs Up:
Buy more war savings certificates
Peterborough Fuel & Transfer Co., Ltd.
Phone 4629 Nights 6729

Behind Your Doctor Stands Your Druggist
Elliott's
REXALL DRUG STORE

When one of our receipts is attached to your Business Quiz answer it shows you are enjoying grocery satisfaction.
McKnight's Grocery
694 ARMOUR RD.
Phone 6134

For your next big dance. Be there with your hair looking lovely in a smart new coiffure. Try something different this time.
Paris Beauty Salon
184 HUNTER W.
Phone 5311

SEE OUR LINE OF
Upholstering Fabrics
Choice of materials, patterns and shades.
W. E. FRANKS
FURNITURE

Let us Fix it!
We Make It Look Like New
TONY PEPE
Greene Building Upstairs 121 Charlotte Telephone 4285

NOW!—MY COFFEE GOES FURTHER
—when I follow these EASY RULES!

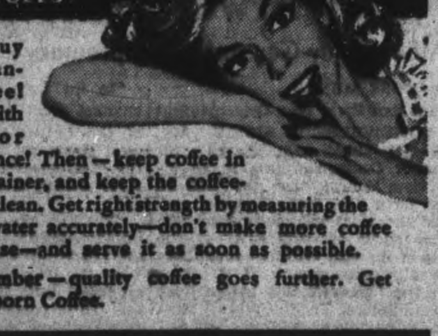

RULE 1! Buy Chase & Sanborn Coffee! Super-rich with more flavor ounce for ounce! Then—keep coffee in air-tight container, and keep the coffee-pot scoured clean. Get right strength by measuring the coffee and water accurately—don't make more coffee than you'll use—and serve it as soon as possible.
And remember—quality coffee goes further. Get Chase & Sanborn Coffee.
CHASE & SANBORN COFFEE

Styles are in for the duration. Get your fur coat remodeled now.
FORBES & SAYERS
Phone 6230
Dominion Bank Bldg.

"Catering to those who are particular"
Madame Merriam
151 Charlotte Phone 4683

THE MAN BEHIND THE COUNTER
holds his job only so long as he continues to please those in front of the counter.
A. E. SAUNDERS
13 Monaghan Rd. Phone 3713

make up a Party
Enjoy Good Food
Silver Moon Grill
334 GEORGE

BUILDING MATERIALS
For small or large jobs
REHILL
Fuel and Builder's Supply
210 Wolfe Phone 5401

ALL SUMMER HATS REDUCED
MRS. J. WILSON
MILLINERY
372 George St.

CHOP SUEY
The kind you like
NEWS LUNCH
256 CHARLOTTE

ATTENTION, FARMERS!
We have Re-built Army Boots for as little as $2.95 a Pair. They are just the thing for hard work.
RUSKIN & CO.
AYLMER STREET (OFF CHARLOTTE)

COWAN'S ARCADE
"You'll Do Better Here"
427 GEORGE ST.

In a Hurry? Try the
Churchill Restaurant
394 GEORGE

COLD REMEDIES
Keep Some Handy
McDERMID & JURY
321 GEORGE ST.
Phone 5801

All hands on deck FOR DELICIOUS BREAKFASTS
Quix is such a GRAND-TASTING cereal! And good reason, too—it's chock-full of the stored-up goodness from fields of sun-ripened wheat! Taste that mellow flavour! You'll enjoy every crunchy-munchy mouthful—so be sure to order Quix today.
GET A QUIX START AT BREAKFAST—SAIL THRO' THE DAY!

This Is The DYNAMIC PHASE Of The War!
•OUR MEN ARE IN ACTION ON MANY FRONTS! THE SPRIT OF VICTORY IS ON THE MARCH! IT IS IMPERATIVE THAT WE WHO ARE AT HOME KEEP FAITH WITH OUR GREAT AND GALLANT FIGHTING FORCES! LET US MAKE CERTAIN THAT THEY WILL BE PLENTIFULLY SUPPLIED WITH THE WEAPONS FOR VICTORY! EVERY TIME ONE OF US INVESTS IN WAR SAVINGS STAMPS, THAT INVESTMENT BECOMES POTENTIAL AMMUNITION TO HASTEN THE "UNCONDITIONAL SURRENDER OF THE ENEMY! EVER QUARTER-OF-A-DOLLAR PUT INTO WAR SAVINGS STAMPS MEANS
"No Quarter for the Axis"
Take Part in the AUGUST STAMP-EDE FOR VICTORY
Sponsored by Variety Stores throughout Canada
TO-DAY AND EVERY DAY IN AUGUST
BUY WAR SAVINGS STAMPS
ZELLER'S LIMITED

CAMPBELLFORD

Veterans Hold Annual Parade To Cenotaph

CAMPBELLFORD, Aug. 16 (ENS) —Legion members were joined on Sunday afternoon by the local branch of the I.O.O.F. No. 248 in holding their annual decoration day service here at the cenotaph.

Lodge members, who each year attend cemeteries for the purpose of placing flowers on the graves of departed members, were lead in their parade by the Midland Regiment Band and after a brief stop at the Church of England Cemetery they proceeded to Mount Pleasant where the ritual of placing the flowers was carried out. This part of the service was conducted by P. N. G.s Morley Tanner and Earl Craighead with the assistance of Mr. Howard Ashley of Stirling who attended together with several other members of that lodge.

Parade To Cenotaph

Returning to the armouries the parade was joined by Legion members and from there proceeded to the cenotaph where wreaths of flowers were placed by Major J. M. Bygott and Rev. G. N. Maxwell. Several members of the local Ministerial Association including Rev. G. N. Maxwell, Rev. W. J. T. Hicks, Rev. H. B. Bryant and Rev. E. A. Wicks, assisted with the service and the band provided music which accompanied the singing.

Mayor F. F. Long introduced the speaker. He said that a year ago he had suggested the war clouds would be brighter by the time another year had rolled around and now he felt the gathering would agree that this had ccme true. The speaker of the day, Rev. E. A. Wicks spoke of the value of affection in the home and suggested that the affection of people, one for the other was greater today than it was before the war. He referred to for a revivial of spiritual values and cited the fact that less than a third of the children in Canada were attending Sunday School as a reason for some effort being directed along this line.

Following his remarks the Last Post was sounded by Buglers W. Lowe, E. Godden and W. Batman. After a minute's silence Reveille was played.

Let us tell you what should be kept in the medicine chest.
Bogue's Drug Store
419 George Phone 8723

Enquire into insurance plans with us TODAY!
HATTON & COLLINS
General Insurance
408½ George Street Phone 8632

Orange Blossom Diamonds
The diamond of her choice
M. E. Knox
JEWELLER
388 George Phone 7252

DELICIOUS AND EASY-TO-MAKE ALL-BRAN MUFFINS

No sugar needed—yet this recipe produces muffins that are gems of tasty goodness. KELLOGG'S ALL-BRAN does the trick—gives them the delectably crisp texture and delicious taste no ordinary bran can equal.

KELLOGG'S ALL-BRAN MUFFINS

2 tablespoons shortening
½ cup corn syrup
1 egg
1 cup Kellogg's All-Bran
½ cup milk
1 cup flour
½ teaspoon salt
2½ teaspoons baking powder

Cream shortening and corn syrup thoroughly; add egg and beat well. Stir in ALL-BRAN and milk, let soak until most of moisture is taken up. Sift flour with salt and baking powder; add to first mixture and stir only until flour disappears. Fill greased muffin pans two-thirds full and bake in moderately hot oven (400°F.) about 30 minutes. Yield: 8 large muffins, 3 inches in diameter, or 12 small muffins, 2½ inches in diameter.

The Cigarettes Are On The General

General B. L. Montgomery is shown passing out cigarettes to troops of his 8th Army during an inspection of the battle area in Sicily. Note the map handily placed for quick reference.

FENELLA

Ditty Bag Project Started By Ladies

FENELLA, August 16 — (ENS) — Mrs. Harry Hutchison was hostess on Thursday afternoon to the Fenela W.I. Twenty-seven ladies were present.

The president, Mrs. Frank George, conducted the meeting. Mrs. C. Leach, secretary read reports and correspondence which included a letter of appreciation from Mrs. G. Jewell for fruit sent during her sickness. War work financial report and correspondence was given by Mrs. C. Childs, war work secretary.

Mrs. W. I. Montgomery offered her home to cut a bolt of flannelette for Red Cross pyjamas with Mrs. F. George, Mrs. C. Leach and Mrs. Montgomery helping to cut them. Several ladies volunteered to complete them. Mrs. M. Lonsberry was appointed auditor in place of Mrs. Childs.

It was decided war work secretary should be paid from proceeds raised for war work. Plans were made to fill four ditty bags for the Cobourg Branch of the Navy League. A special collection was taken to purchase articles for these. Donations from non-members will be accepted as each bag is to be valued at approximately $3.50. Mrs. C. Childs, war work convener and committee, Mrs. B. McDonald, Mrs. W. H. Sandercock and Miss Ruby Adams were appointed to fill the bags.

Mrs. M. Lonsberry offered her home for the September meeting. The grandmothers to have charge of the program. Rev. F. Honey of Baltimore is to be invited as guest speaker. First and second prizes will be given for the best living room bouquet of flowers.

The war work collection amounted to $182. Mrs. Francis Minor was program leader. A paper was given by Mrs. M. Adams, "The Old Time Religion"; a reading by Mrs. Jewell written by Mrs. Warren Atchison, Dartford; also readings by Mrs. W. H. Sandercock and Mrs. Minor; Mrs. R. Cowling gave a contest.

Mrs. R. Cowling moved a vote of thanks to the hostess after which lunch was served.

Teaching Order Stays

OTTAWA, Aug. 16—(CP). — R. E. Shaul, chairman of a delegation representing the Canadian Teachers' Federation, last night told the Canadian Press that the delegation "got nowhere" so far as repeal or amendment of the order "freezing" teachers in their jobs was concerned when it interviewed Labor Minister Mitchell and Selective Service Director Arthur MacNamara yesterday.

Gasoline Ration Cut

WASHINGTON, Aug. 16— (AP). —The value of gasoline ration coupons in the Middle West and Southwestern United States will be cut from four to three gallons effectitve Monday, it was announced last night.

Established 1906
COLEMAN BROS.
Phone 4485
Decorating Contractors
Benjamin Moore's Paints for all interior and exterior work.
Sunworthy Wallpapers
Giftwear, Artists' Supplies
447 George, North of Brock
Dial 4485

The Open Door

Sound banking relationships are established on the same broad principles of mutual confidence which make it possible for free people to live and work together. The basic objectives are—to provide services which are necessary to every citizen—to give practical co-operation and assistance to individuals and to business.

Our endeavour is to make each branch of this Bank a place where men and women may freely come with their banking problems and receive banking service from a staff trained and experienced in providing these particular services.

The BANK of NOVA SCOTIA
ESTABLISHED 1832—OVER A CENTURY OF SERVICE

Wolf At Door

DALLAS, Tex., Aug. 16. — (AP).—You wouldn't expect to find a wolf outside your door in bustling times like these, but Mrs. J. E. Britton did. It was asleep in her front-porch swing. Animal shelter employees who captured the wolf said it probably was chased there by dogs.

Teachers' Federation Elects Woman Head

SAINT JOHN, N.B., Aug. 16 — (CP)—Miss Beryl Truax, Westmount, Que., was elected president of the Canadian Teachers' Federation when the election of officers was held at the close of the afternoon session here today.

She is succeeded as vice-president by Dr. E. Floyd Willoughby, Winnipeg, Man.

C. N. Crutchfield, Shawinigan Falls, Que., was re-elected for his 10th consecutive term as secretary-treasurer of the federation.

Other members of the executive are O. V. B. Miller, Fredericton; John C. Johnson, Sydney, N.S.; Miss Estelle Bowness, Summerside, P.E.I.; R. C. Paris, St. James, Man.; W. S. Lloyd, Biggar, Sask; D. E. Pope, Montreal; J. H. Mitchell, Toronto; L. B. Stubbs, Kelowna, B.C., and Dr. Clarence Sansom, Calgary, Alta.

COBOURG

Women Predominate In Rotary Winners

COBOURG, Aug. 16.—(ENS.) — Mrs. Charles Brooks of Cobourg, won the first prize in the Cobourg Rotary Club carnival. The carnival, which was held on the public school grounds, was well patronized. Reuben Freeman, president of the club, was master of ceremonies at the draw. Winners were as follows:

Axminster rug, valued at $50, won by Mrs. Brooks; Cogswell chair, H. Jones, Cobourg; Cogswell chair, Mrs. A. Mascell, Colborne; nest of tables, Mrs. Ruth Westley, Cobourg; bedroom chair, Miss May McCaughey, Cobourg; occasional chair, Miss Martha Owen, Cobourg; Ottoman, Miss Shirley Holman, Cobourg; Ottoman, Harry Field, Cobourg; coffee table, Mrs. E. Bolter; rug, Mrs. O. Linton, Harwood; rug, A. Pagett, Peterborough, and rug, Rex. Fleming, Cobourg.

Egg Prices Up 1 Cent

CAMPBELLFORD, Aug. 16 (ENS) —Eggs—Prices for ungraded eggs were up one cent over the preceeding week here on Saturday when produce dealers offered the following delivered quotations: A Large 41c; A medium 40c; A Pullet, 32c; B grade 31c; C grade 27c.

Cream — Delivered prices for churning cream continued at Special 43c; No. 1 grade 42c; No. 2 grade 39c. One cent less for truck cream.

Butter—Prices to retailers in pound prints: No. 1 grade 34c; No. 2 grade 33½c.

Want Price Adjustion

TORONTO, Aug. 16 — (CP). — The Ontario Beef Cattle Producers' Association at a recent meeting suggested a reasonable spread between prices of feeder cattle and ceiling prices on finished beef be set if cattle feeding is to be stimulated.

SWEDISH TANKER SUNK

CAPE TOWN — (CP). — The Swedish tanker Pegasus has been sunk off the South African coast according to the German overseas radio quoting a Stockholm Reuter message.

Triple Yolk Egg

TORONTO, Aug. 16.—(CP). —Two yolks in an egg are fairly common but Mrs. S. Kermerman of Toronto was surprised when she cracked "a large ugly egg with a slight bump on one end," to discover it contained three yolks. Egg dealers said such an egg was one in 100,000,-000.

COBOURG

Final Returns Made In Northumberland

COBOURG, Aug. 16.—(ENS.) — T. F. Hall K.C. returning officer for the riding of Northumberland and Durham, has announced the totals for the three candidates in the provincial elections, as compiled after the ballot boxes were opened during the week-end at his office here.

William Goodfellow, Progressive-Conservative, obtained a total of 7,412 votes; John Callahan, Liberal, 5,276 and Harold Dunk, C.C.F., 1,178, which gives Goodfellow a majority of 2,136, the largest majority ever polled in election history in this riding. The totals by municipalities were as follows:

Campbellford, Callahan 313, Dunk 262, Goodfelow 611; Cobourg, Callahan 890, Dunk 250, Goodfellow 1,190; advance poll, Callahan 23, Dunk 7, Goodfellow 25; Township of Alnwick, 135, 15 and 190; Township of Brighton, 363, 31 and 509; Cramahe Township, 380, 52 and 499; Haldimand Township, 617, 40 and 485; Hamilton Township, 519, 101 and 763; Murray Township, 478, 90 and 569; Percy Township, 466, 42 and 626; Seymour township, 411, 119 and 637; South Monaghan Township, 63, 33 and 137; Brighton Village, 294, 39 and 448; Village of Colborne, 194, 22 and 274; Hastings, 157, 32 and 186; military camps and internment camps, 54, 43 and 83.

Marmora News

Mrs. Frank Gray and Mrs. William Bishop are visiting relatives in Toronto.

Mrs... Frank Leal is visiting relatives in Toronto.

Miss Helen McHenry of Lonsdale, is visiting friends here.

Born—On Saturday, Aug. 7th, to Mr. and Mrs. Cecil Holland, a daughter.

Mr. and Mrs. Fred Matthews are visiting friends in Toronto.

Miss Lorraine Cross of Humberstone, is spending two weeks with her grandfather, Mr. John Cross.

Train Boy Operators

ST THOMAS, Aug. 16 — (CP).— Charles Smale, superintendent of the Pere Marquette Railroad, Canadian Division, said on Saturday the railroad may train 16-year-old boys as telegraph operators to solve the scarcity of operators.

Radio President Dies

ST. CATHARINES, Aug. 16—(CP). — Edward T. Sandell, 74, president of the St. Catharines radio statiaon CKTB, died at his home on Sunday.

Lakefield is a good place to live and you can make it better by shopping there.
G. Warren Payne
LAKEFIELD PHONE 23

Many ladies are among our valued customers. Every brand of Cigarettes are here.
Centre Smoke Shop
George St. Next to Centre Theatre

VICTORY SET
The ideal gift in Sterling. A single place setting. Three patterns to choose from ....
11.45 UP
ELSIE BENNETT
GIFT SHOP
345 George St.

No need to be puzzled regarding insulation. Simply phone 9032 and we'll advise you.
Scott Lumber Co.
485 REID ST.
Phone 9032

Victory Gardens Beginning To Show Results

OTTAWA, Aug. 16 (CP). — The man with the hoe has begun his triumphant march from the Victory Garden to the root cellar and the fruit-canning table.

The Agricultural Supplies Board, said with pride today that 350,000 Canadians, in town and country, probably would harvest some 500,-000,000 pounds of vegetables when their year's work is done.

With the caution born of experience of the disasters that may lie between good prospects and the actual harvest, the Board officials confined themselves to saying that as things stood the wartime gardens enterprise was "highly satisfactory." When the anticipated crops have been gathered they indicated their enthusiasm would be less restrained.

Officials said that reports from across the Dominion indicated the amateurs' gardening program, while successful in general, had hardly been roses all the way. But they were cheerful about that aspect of the program, and cited an axiom of the Agriculture Department that people "learn to grow by growing."

Some Disappointments

There had, they said, been as many disappointments in potatoes as in anything, but the majority of gardeners were just as pleased with their production as one department official who, himself a wartime gardener, reported an average of about three pounds of potatoes for each root.

In spite of the amateurs' activities, officials said, there was little prospect that the 38,000 market gardeners and others selling fruit and vegetables would be affected. Because of increased purchasing power among civilians and the gigantic requirements of the fighting services, markets for all production at fair prices were expected.

Dehydrating plants also are expected to take substantial quantities of vegetables.

N.S. Gets More Liquor

HALIFAX, Aug. 16 — (CP). — Doubling of Nova Scotia's hard liquor quota starting Monday was announced yesterday by A. S. Mahon, chief of the Liquor Commission. Instead of 26 ounces monthly Nova Scotians will be permitted to buy 52.

Nothing To Show The Japs Now

These are high Japanese officers during their recent visit to the German front lines in Russia. No doubt they were impressed at the recent German defeats at the hands of the Russians. Those "wonderful" weapons the Germans are telling them about are not doing them a bit of good now.

Legion Members Plan Decoration Of Graves

MARMORA, Aug. 16 (ENS).—At a special meeting of Marmora Branch No. 237 Canadian Legion held in the Legion room on Thursdaly evening plans were made for the holding of the annual grave decoration service.

The parade will assemble at 2:30 p.m. on Sunday, August 22, at the memorial and graves of deceased comrades in the Protest and Sacred Heart cemeteries. The villagers have also been asked, as in the past few years to decorate plots of late members of their families at the same time to give the decoration a community complex.

It is hoped that a special speaker will be secured to give the main address of the afternoon.

Patronize Lakefield Stores
and get your receipt here to enter the Examiner contest.
Northey's Drug Store Phone 26

Find Wrecked Plane

ST. GABRIEL DE BRANDON, Que., Aug. 16 — (CP). — Wreckage of an R.C.A.F. training plane missing since last Thursday, was spotted from the air on Sunday in a dense forest near this Laurentian resort town. Dr. A. Laurendeau, coroner, said officials believed at least three of the crew of five were dead.

Quints Confirmed

NORTH BAY, Aug. 16 — (CP). —Hon. Col. Rt. Rev. C. L. Nelligan, Bishop of Pembroke and principal Catholic chaplain of Canada's Armed Forces, on Sunday officiated at a ceremony at which the sacrament of confirmation was administered to the Dionne quintuplets.

Jewellery
For Every Occasion
75c Up
Including Bracelets, Earrings, Necklaces, Glamour Pins, etc.
BERT AUSTIN
Watchmaker and Jeweler
196 Charlotte St.

Married Men 27-30 In New Call-up

OTTAWA, Aug. 16 (CP) — Men reaching the age of 18 this year and married men up to 30 years of age now are subject to call for compulsory military service under an extension of the callable classes announced by Labor Minister Mitchell over the week-end.

The new orders drop the minimum callable age from 19 to 18, but provide that men shall not be served with notice to report for medical examination until they reach the age of 18 years and six months.

The extension makes married men between the ages of 27 and 30 subject to call for the first time. Previously married men up to 25 were made liable to call, and as the classes go by date of birth those who were 25 when the previous extension was made now are 26 and still liable to call with their birth-year class.

No estimate was available of the number of men who may be obtained for the armed forces under the change in regulations. About 100,-000 men turn 18 in a year, and all of these who are physically fit and have not enlisted in the armed forces voluntarily will be callable.

The number of married men in the age group from 27 to 30 who may be called also depends on the number who have enlisted. It is not expected to be large, because all men married since July, 1940,

(Continued on Page 10)

U.S. GOVERNMENT NATIONAL DEAFNESS SURVEY
Whether you are a mild, medium or severe case... whether you use a hearing aid or not ... important discoveries make possible the greatest help ever offered to the hard of hearing.
ACOUSTICON INSTITUTE
Box 5, Deseronto, Ontario
I want a copy of the FREE Book on the U.S. Government National Deafness Survey.
Name.........
Street.........
City.........

If you are interested in ordering a man-tailored garment this Fall, act as early as possible. We are on 80% War production and delivery dates of civilian garments are at times somewhat delayed.

to-day you need TIP TOP quality and value

Crisply man-tailored . . . always man-admired, sewn and moulded with the same clean lines which distinguish our fine men's clothing. And mannish fabrics! Here are fine woolens in abundance, the best out of Britain—any one of which will make you a woman apart because they're so different, so outstandingly quality-looking.

In these war-busy days you *must* measure clothing quality by performance and service; by dependable tailoring; by lasting woolen beauty; by style that *stays* in the garment. All this you must have and all this you receive at Tip Top Tailors, at a price that does not begin to tell of our outstanding value.

INDIVIDUALLY MAN - TAILORED - TO - MEASURE $31.00

391 GEORGE ST.

The Examiner

The Peterborough Examiner, published each evening by Peterborough Examiner Limited, Office Hunter and Water Streets, Peterborough, Ont.

W. RUPERT DAVIES, President
H. L. GARNER, General Manager
G. WILSON CRAW, Managing Editor

Subscription Rates 20c per week in City of Peterborough delivered by carrier; $6.00 per year by mail to outside points.

Members Canadian Press: Audit Bureau of Circulation; Canadian Daily Newspaper Association; Empire Press Union; Ontario Provincial Dailies Association.

TELEPHONE 4641
Private Branch Exchange to all Departments

MONDAY, AUGUST 16, 1943

The Revolution Of Our Time

Everyone seems to be agreed that the political and economic conditions which existed in the greater part of the world for the ten years preceding the outbreak of war were reprehensible, and in the last two years many men have spent much of their time in evolving theories of political and economic action for the years after the war is won. The theories are remarkably divergent: the only point of agreement appears to be that a change is needed. At present the struggle for supremacy in this field of thought seems to be going to those who advocate fairly drastic alterations both in politics and economics; the moderate thinkers are losing ground because they appear to be on the defensive. What will come of the struggle no one is competent to predict.

• • •

Last week one of the most able of the moderate thinkers in Canada, Mr. Walter P. Zeller of Montreal, addressed the Canadian Weekly Newspapers Association, taking "Whither Post-War Canada?" as his theme. Mr. Zeller is the head of a large business, and knows what wartime controls can do to business; he has also had experience in the making of controls, for he was at one time a prominent member of the Wartime Prices and Trade Board. He does not expect to see government control of business vanish immediately after the war, but he wants to see it go as quickly as possible; he is a vigorous advocate of private enterprise as the backbone of national business. But he is not by any means a defender of private enterprise in all its manifestations. In business, as in everything else, freedom is not a synonym for license. But freedom for private enterprise, in his view, gives an outlet for individual energy and ingenuity which is denied by government planning and state control of trade. Planning may easily degenerate into regimentation, and in a regimented state no class fares well. Mr. Zeller finished his speech with a warning to labour that a regimented economy meant regimented labour.

• • •

A contrary view may be found in the recently-published volume, *Reflections On The Revolution Of Our Time*, by Professor Harold J. Laski, the brains of the active socialist movement in Great Britain. The world must bring about a "revolution by consent," says Mr. Laski, or it will drift to one of two extremes: either the iron dictatorship of a Communist revolution will seize the democracies, or an equally unpleasant Fascist revolution will bring about a dictatorship of the Right. In neither case will the great body of citizens benefit; indeed, they will lose heavily. But the alternative to these two exremes is a planned revolution toward a form of Socialism which will give the widest possible opportunities to every citizen which are compatible with the general good.

• • •

Neither Mr. Zeller nor Professor Laski make any mention of what seems to us to be the really important point, which is this: no form of government is better than the men who comprise it. A plutocracy may be a welter of abuses, with privilege out of all reason for the few and hardship for the many, or it may be a very comfortable and well-organized state; it all depends on the nature of the plutocrats. And a Socialist state, with a planned economic structure, may be a smooth and competent machine, or it may be a tyranny of inefficient, irresponsible, pension-worshipping bureaucrats; it all depends on the nature of the bureaucrats. The institution of monarchy lasted for many thousands of years because a great number of kings were competent and humane administrators; many a commonwealth organization has gone to the wall because the partakers of it have lacked talent or integrity, or both. What we need more than a good system is a supply of good men. Good men can make almost any system work for the benefit of the whole community. Not tricky new systems, but brighter politicians in our principal post-war need. An improvement in politicians would be revolution enough for anyone.

Troubles Of a New Party

The C.C.F. is still a new party in Canada, and it is having its troubles in adjusting its particular brand of socialism to the country's taste. But apparently it has already discovered how ill-informed and how short of memory the majority of voters are. Recently C.C.F. leaders have been telling the public that their party has always been strongly in favour of collective security as exemplified in the British Empire and the League of Nations, conveniently forgetting its obstructionist attitude when this war broke out and Canada had to make her decision whether to enter it or not. And having forgotten what happened three years ago, it is very likely that many people have also forgotten the C.C.F. convention in Winnipeg in 1934, when Professor Frank Underhill wrote thus of the party's beliefs in the Winnipeg *Free Press:*

"No Canadian armed force should be sent overseas under any circumstances. We must resolve never again to send Canadian armed forces overseas to take part in hostilities of any sort, whether or not the purpose of the hostilities is declared to be the defence of Canada, or the British Empire, or the League of Nations, or of democracy, or of freedom. Such declarations are mere booby traps to induce us to bury 50,000 Canadians once again in France and Flanders.

"No pledge by Canada to assist in applying the sanctions of the present League. As a matter of fact, the sanctions part of the League machinery has recently suffered a complete paralysis, but as long as it exists in the present state of Europe it is dangerous."

The word Socialism, as G. D. H. Cole has said, "has been used in shifting senses as the situation facing it changed". Yes indeed. Socialism, which seems so clear and logical on paper, becomes muddy and confused in action, much like the old parties which it seeks to supplant. And in pointing out booby traps to others it prepares booby traps for itself.

Canadian Squalor

We Canadians do a great deal of boasting about our country; we love to refer to it as a land of opportunity—a fresh new land where everything is done in the best and most modern way—a land which has discarded the prejudices of the Old World. Before the war, when our people visited Europe, they frequently returned with tales of the dirt in Italy, the crowded living in France, the inadequate plumbing in England; and they told these tales with the conscious superiority of people who ordered things better than that in their own country.

W. L. Clark, columnist of the Windsor *Star*, invites us to turn our eyes inward and consider these facts about Canada, gathered in two of our largest cities. In Montreal 4,216 homes were studied, filling in all 60 city blocks, and it was found that 32 out of every 100 of them had a bathtub, and only 11 out of every 100 had hot-water plumbing; 34 out of every hundred had water closets. There were vermin of all sorts in 55 out of 100, and in 10 out of every 100 there was permanent dampness. In 9 out of every 100 rooms there was no sunlight.

And now let us turn to Ontario, where a survey was made of 1332 homes in Toronto. In that number of dwellings 175 households occupied either one or two rooms, and 999 were considered quite unfit for people to live in; 800 of the homes had no bath and 202 of them had outside privies.

During the recent campaign the C.C.F. was ridiculed in some quarters because it promised bath-tubs to farmers. That is one part of the C.C.F. program which has our wholehearted support. We want to see bath-tubs and proper plumbing in city homes, also. Cleanliness, which is said to be next to godliness, is next to impossible in thousands of Canadian homes, urban and rural.

And until we clean up the squalor which exists under our noses—for the reports from Montreal and Toronto do not mean that piggeries exist only in those cities—let us refrain from self-righteousness about the squalor of Europe.

NOTE AND COMMENT

Among other wild movement on foot, we must name the meetings of local jitterbugs.

Politics make strange bedfellows — that is to say, they all use the same bunk.

"Churches May Cut Services To Save Fuel", says a headline. What about a few hellfire sermons as a substitute for coal?

A vitamin in the B group, which is used for making TNT, will also restore the colour of grey hair. But it is not recommended for hotheads.

President Roosevelt has asked neutral nations not to give asylum to Mussolini. But what about giving Mussolini to an asylum?

Farming News and Views

By
HON. DUNCAN MARSHALL

THERE is a good deal of alarm in the United States about a food shortage in that country if the promises to ship food abroad are fulfilled. This has been a bad crop year in many parts of the country to the south, as it also has been in Canada. In the Middle West of the U.S. millions of acres of crops have been destroyed by floods. Their wheat crop will be down by from 20 to 40 per cent, and already large shipments of oats and barley have been made from Canada for feed but the feed situation is likely to grow worse towards the end of the year and to reach the peak of its shortage about February.

There is not a farmer in this country who does not remember, as a boy, that when we had a short crop and too many beasts to feed, that we had an anxious twenty-eight days in February. Many of us remember 1891 and 1892 —how the barn floors were swept for every bit of chaff which would help to nourish some cattle beast.

Conditions reached such a state in the United States that President Roosevelt removed Secretary of Agriculture Claude R. Wickard from the post of Food Administrator, and appointed Chester C. Davis in his place. Mr. Davis comes to the position with a reputation as a capable organizer, but he has come on the job rather late for this year's production.

There are twenty-five million people in the United States better able financially to indulge their appetites in beef, lamb, bacon and poultry than they have been for many years. Price ceilings were rather late in being imposed in the U.S. and the result has been, we are told, black markets to no end. Eight per cent of the Republic's production of food must go to lend-lease and 27% is required to feed the army.

We are only beginning now to find out the food difficulties of this war and we may have some very uncomfortable experiences with them. Britain has been up against this problem for three years now and has made an heroic struggle. We are so far from where the war rages that we find people very impatient when they cannot have their choice of food. They may be forced to suffer a little yet.

◇ ◇ ◇

A LIVESTOCK authority in England recently expressed the opinion that the forced reduction of breeding pigs in England by about 50% might turn out to be a blessing in disguse. An auctioneer at a pig sale expressed a similar opinion. That is because pig breeders in Britain have been careful, when reducing their stock, to carefully cull them and keep the very best type to meet the pork demand in the Old Land. Pigs are prolific breeders and it will not take very long to increase the breeding stock, and if only the best are left to breed from there is bound to be great improvement in the pig stocks of Britain.

There is a good lesson in this which all farmers should heed. These are good times to get rid of any culls you have in all kinds of meat animals on your farm. There is a demand for meat at present which will pay good prices. Later on there will be greater discrimination as to quality and then you should have the best.

◇ ◇ ◇

THE Government of Canada will have to deal in a serious manner with the fuel shortage in Canada. The demand for fuel this winter is going to exceed the supply and many people are going to live in homes with lower temperatures this winter. The cutting of wood on farms can relieve this situation to some extent. There is no labor to cut wood with cross-cut saws, but that has been a thing of the past for some time. There are days following a rain when farmers could fell a few trees and get them trimmed so that as soon as the ground freezes they can be skidded out and taken to some place near the buildings where they can be cut into stove lengths by a saw rigged for that purpose. Dead trees should be cut first but good green hardwood will burn pretty well if it is cut and piled properly. Farmers for one reason or another have burned green wood in winter quite frequently. If you have some dry wood to mix—about half and half—it makes a good fire. Numbers of people may be glad to have green wood to burn before next winter is over, and every cord farmers put up will help to keep, either themselves, or some one else warm during the cold weather of which Ontario gets a fair share.

◇ ◇ ◇

FARMERS are finding out by practical experiments at home that they get much better results from the use of commercial fertilizer if they have a fair supply of banyard litter to use in conjunction with it. If you can keep your land reasonably fertile with manure, and have the soil well supplied with humus, your results from an addition of commercial fertilizer will be much greater and infinitely better for the land than if you are trying to farm with heavy applications of chemical fertilizer. Young clover ploughed in will greatly help as it puts vegetable matter into the soil and keeps the physical condition of your land in a more productive state, but barnyard litter cannot be quite equalled. This is one of the reasons why livestock farming is all important in maintaining the fertility of your soil.

◇ ◇ ◇

THE future demand for food is indicated by the purchase, by the United States Government, of all the exportable corn from the Dominican Republic up to July 1st, 1945. The amount will not be large as the Republic only contains 12,365,000 acres. The Dominican Republic is part of the island of Hispaniola in the British West Indies, the other part of the Island is Hayti; the Island is quite close to Cuba. The Dominican Republic has a President, a Senate and a Chamber of Deputies, and has full self government. Its chief products are sugar, cocoa beans, coffee, maize (corn) tobacco, honey and starch. There is a good deal of mahogany lignum-vitae and fine furniture woods in this Republic. Do you remember in your public school days when the teacher had a black, heavy, round ruler and we were told it was made from lignum-vitae?

In the conservation and distribution of food we are going to learn some geography before we get very far into this problem. The Dominican Republic is going to become known through its food products.

◇ ◇ ◇

CROP prospects continue quite good on the Prairies. There is need for rain in central and southern Alberta but Northern Alberta crops are good. Saskatchewan and Manitoba are progressing favorably. Most of the wheat was headed out in July. The United States spring wheat is doing quite well, and recent hot weather has brought the corn along.

It is estimated that when this crop is harvested there will be over 400 million bushels of wheat stored on farms. This is a very large amount for farmers to take care of and it is only because of the favorable climate in Western Canada and the lack of vermin, particularly rats, that it can be taken care of at all in such quantities.

◇ ◇ ◇

WITH the amount of grass and weeds that will fill the stubble fields this year, about the only way it can be effectively dealt with will be by ploughing twice this fall. The first ploughing should be quite shallow and turned flat, then cut up with the disc and when the field has sprouted and shows green with weeds, ploughed deep so as to bury all the trash. It is well nigh impossible to tell a man how to plough. He must know what he wants and must know the "art". Good ploughing is demanded by the kind of crop season we have had. The plough is the most important implement on the farm, and care in cultivation plays a great part in the conservation of our farm fertility. We often speak of land being well-farmed. This is a very comprehensive expression and means that we have not only treated it well with fertilizer but that we have also dealt with its physical condition by cultivation so as to bring out its best efforts in crop production.

THE TIMID SOUL

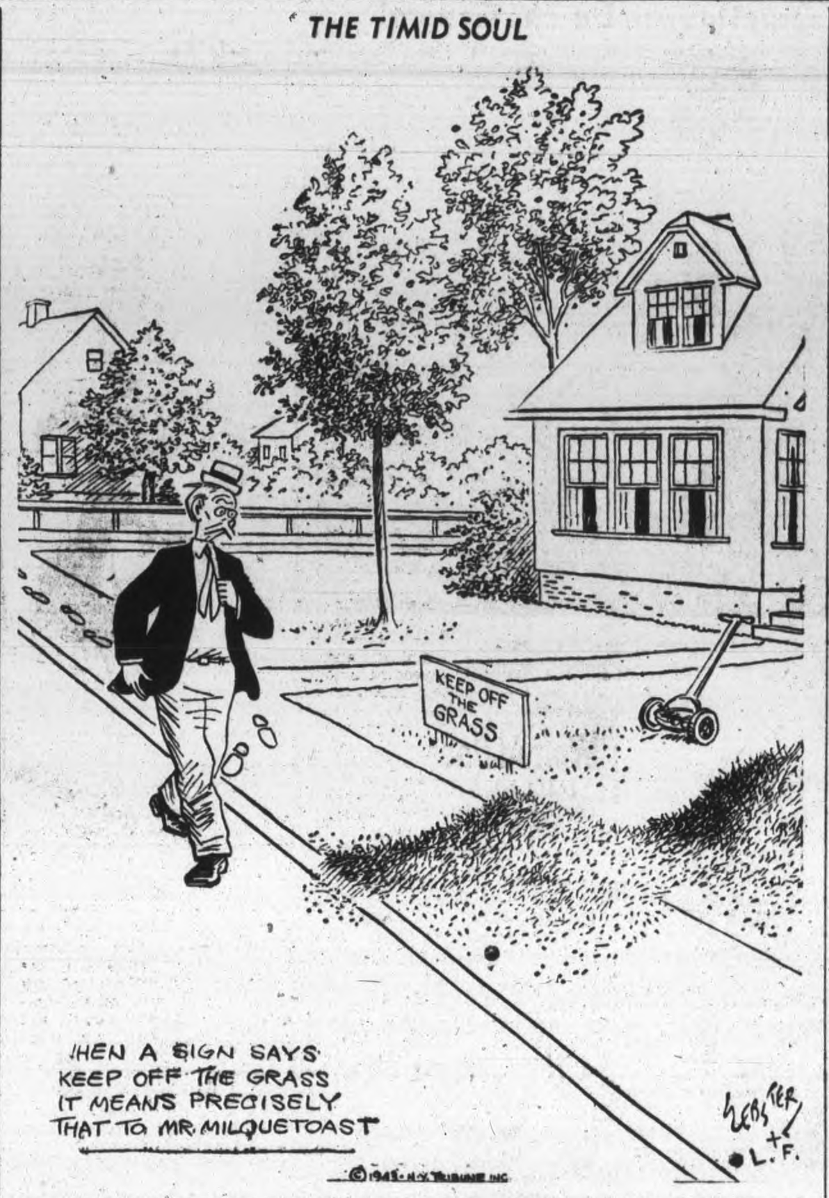

Reading Is A Means, Not An End

LO, A PARABLE! A certain man, having bought a large, elaborate, and complete manual of carpentry, studied it daily with much diligence and regularity. Now there were no cupboards in his house; his dining-table consisted of an arrangement of orange boxes, and he had scarcely a chair that was not a menace to the existence of the person who sat upon it. When asked why he did not set to work, and, by applying the principles of the manual, endeavour to improve the conditions of his life and of the lives of his wife and children, he replied that he was a student, and he plunged more deeply than ever into the manual of carpentry. His friends at length definitely came to the conclusion that though he was an industrious student, he was also a hopeless fool.

By which I wish to indicate that there is no virtue in study by itself. Study is not an end, but a means. I should blush to write down such a platitude, did I not know by experience that the majority of readers constantly ignore it. The man who pores over a manual of carpentry and does naught with it is a fool. But every book is a manual of carpentry, and every man who pores over any book whatever and does naught else with it is—deserving of an abusive epithet. What is the object of reading unless something definite comes of it? You would be better advised to play billiards. Where is the sense of reading history unless you obtain from it a clearer insight into actual politics and render yourself less liable to be duped by the rhetoric of party propaganda? Where is the sense of reading morals unless your own are improved? .... Where is the sense of reading poetry or fiction unless you see more beauty, more passion, more scope for your sympathy, than you saw before?—From "Things That Have Interested Me," by Arnold Bennett. (New York: Doubleday, Doran.)

Quebec Parley May Shorten War

(By KIRKE L. SIMPSON, Associated Press War Analyst)

THE outer walls of the Axis fortress of Europe were collapsing in the east and south and its roof was newly pierced by deluges of Allied bombers on this mid-August week-end, but it is on an impending new mobilization of Canadian, British and American military braintrusters in Quebec that world attention centres.

Under personal direction of Prime Minister Churchill and President Roosevelt, top ranking Allied air, sea and ground warfare experts are gathering in Quebec to chart new war directives for the global struggle. They are set to take time by the forelock again and map new blows at the Axis while the enemy still reels back from the defeats inflicted in Russia, in Sicily and on the sea fronts.

Strategic decisions designed to lop months off the duration of the war on all fronts are to be expected. But they will be disclosed only as each new Allied slash in the mounting cumulative attack develops weeks or months later.

There are several essential factors in the war situation that tend to reveal in broad outline matters which the experts are considering. The means to achieve desired strategic ends now are available to the Allies as never before.

WAR PARALYTIC

Mediterranean victories that have made Italy in a matter of weeks an impotent, tottering war paralytic on German hands instead of a helpful ally are yet to be exploited fully. One of the latest tangible clues as to the effect of the hammering of Italy is Saturday's Rome announcement that the Italian Government had taken steps to declare Rome an open city without further delay.

Moreover, there was evidence that the Allies are winning in another phase of the war. Prime Minister Churchill and President Roosevelt announced jointly that 90 U-boats had been sunk in May, June and July and that new ships completed by the Allies in 1943 "exceed all sinkings from all causes by upwards of 3,000,000 tons." This development supplements reopening of the short Mediterranean route to the Indian Ocean and the Middle East.

That is a matter of supreme consequence for the war planners gathering in Canada. It vitally bears in the time element of what they can hope to do by cutting weeks off the period otherwise necessary to organize and deliver new and heavier blows to add to Axis misery on any front around the world.

When the strategic conference in Quebec ends, its chosen spokesman unquestionably will say, as Mr. Churchill said of the meeting three months ago, that taking enemy weight off Russia still is a prime Allied objective. The absence of Rusian leaders from the Council of War in no way alters that.

EXPECT IMMEDIATE ACTION

London commentators read into a Moscow announcement that Russians had not been invited to the parley and did not deem Russian participation necessary because of its "nature," an indication that the primary Allied purpose in the deliberations in Canada is to step up the attack on Japan. There is every reason to believe that the Indian Ocean-Pacific front will come in for concentrated attention with that in mind.

No realistic appraisal of the possibilities inherent in the Russian summer offensive, however, permits the conclusion that it will not stand foremost among the new factors with which Allied leadership is called upon to deal promptly. The Moscow statement can be more easily translated as a Russian intimation that immediate Allied action to complement the vast and menacing Red army summer assault is expected by Russia.

By implication it is a new Russian call for the opening this year of an Allied Western front against Germany. And Allied successes in Sicily, not only in the territory so quickly swept clear of the foe, but in the weaving of an international mixed force of a unity in command and staff work, makes a western invasion attempt a far less risky venture.

Germans And Hitler

In the autumn of 1929 I remarked to a German statesman that I had heard from Munich that Adolf Hitler was gaining ground. He snorted in derision. "That," he said, "is the sort of mistake that foreigners make. Hitler can never achieve a position in this country for three reasons: First, he speaks with a Bohemian accent, which makes him funny; secondly, he acted as a police spy upon his comrades, which puts the army against him; and thirdly, he showed cowardice at the time of the Ludendorff putsch, which exposes him to universal contempt. No. I can assure you of this; Hitler is impossible as an influence on German life. If you knew German better, you would see that any such idea is fantastic.—Harold Nicolson in The Spectator).

Hard To Believe How Time Flies

AUGUST 16

1913 Hottest weather of the summer hits Peterborough with the mercury climbing to 98.

S. Dickson Hall has returned from his annual buying trip in the European fashion centres.

G. A. Brethen loses a world champion Holstein cow, valued at $3,000 when the animal is the victim of sunstroke.

George Sloan is the contractor for the new May's School in North Monaghan.

Barbara Tennant, former resident of Peterborough is leading woman for the Eclair American Company.

1923 Farmers of the district are disturbed over the exodus of farm labourers to the West.

T. C. Ephgrave has been awarded the contract for the $20,000 addition to the plant of the De Laval Company.

Congregation of St. James' Church holds a reception for the new pastor, Rev. J. D. Richardson and his wife.

There were traces of frost last night with the thermometer dropping to the 40 degrees mark.

In a Central Ontario League playoff game at Belleville the Petes defeat the Grand Trunks 3 to 2 with Heckman outpitching Williams.

1933 Vernon Beavis, popular right-fielder of the Peterborough Central Ontario League ball club is dead.

John White, Belmont township, is drowned in Crowe Lake when he goes to the rescue of his wife who got into difficulties while bathing. Mrs. White was saved

It has been decided to add a fifth form to the course in the Lakefield High School.

Ward Wright of Peterborough is the principal winner at the annual Lakefield regatta.

Skip J. Skitch of Cobourg wins the Stratton Trophy in the annual Peterborough Lawn Bowling tournament.

IN WAR TIME

1918 Pte. Phillip Russell who enlisted here with the 247th Battalion has been wounded in France.

Word is received that Lieut. Vernon Armstrong has been wounded overseas.

Butter was selling at from 47 to 50 cents a pound on the market here today.

The Lakefield council is considering the advisability of buying motor-driven fire apparatus.

The Canadian Chatauqua has opened its sessions in a large tent in Central Park.

A Bible Message

And, behold, there was a man which had his hand withered. And they asked him, saying, Is it lawful to heal on the sabbath days? that they might accuse him.

And he said unto them, What man shall there be among you, that shall have one sheep, and if it fall into a pit on the sabbath day, will he not lay hold on it, and lift it out? How much then is a man better than a sheep? Wherefore it is lawful to do well on the sabbath days.

Then saith he to the man, Stretch forth thine hand. And he stretched it forth; and it was restored whole, like as the other. Then the Pharisees went out, and held a council against him, how they might destroy him.

But when Jesus knew it, he withdrew himself from thence: and great multitudes followed him, and he healed them all; and charged them that they should not make him known: that it might be fulfilled which was spoken by Esaias the prophet, saying, Behold, my servant whom I have chosen; my beloved, in whom my soul is well pleased: I will put my spirit upon him, and he shall shew judgment to the Gentiles.... A bruised reed shall he not break, and smoking flax shall he not quench, till he send forth judgment unto victory. (Matt. 12: 10-16, 20.)

Unconsidered Trifles

Ma: "I don't know what we'll ever make of Tommy—in everything he's always at the foot."

Pa: "Make a chiropodist of him."

◇ ◇ ◇

"What's the first thing you do when you clean your rifle?" asked the corporal.

"Well, sir," replied the recruit, "first I look at the number to be sure I'm not cleaning someone else's."

◇ ◇ ◇

The tender-hearted young lady was on her first fishing expedition. She watched her escort pull a healthy-looking trout out of the bubbling brook.

"But isn't it cruel?" she asked.

"Naw," replied the angler scornfully. "He likes it. Look at him wagging his tail."

◇ ◇ ◇

Macpherson took his gramophone back to the shop.

Said the assistant: "It is most unusual to have a machine returned after a year's use. What's wrong with it?"

"The needle's broken," explained Macpherson.

◇ ◇ ◇

The new customer walked into the store.

"How many chickens have you today?"

"Oh, about six, ma'am."

"Tough or tender?"

"Some are tough and some tender."

"Well, I keep boarders. Pick out three of the toughest, please."

To this unusual request, the delighted grocer complied at once, saying, "Here are tough ones."

Whereupon the customer coolly laid her hand on the others and said, "Then I'll take these."

◇ ◇ ◇

An Englishman and a Yankee were walking from Oak Point to Winnipeg and on their way they came to where a road branched off, and at the side of the road was a sign telling which road to take to reach the city and it also said that anybody that cannot read should inquire at the farm house at the other side of the road.

The Yankee laughed, but the Englishman only looked hard at the sign and said nothing about it. However, before they reached the city he started to laugh and the Yankee asked him what he was laughing about.

Between bursts of laughter the Englishman managed to gasp: "I say, what if the farm folk should be out?"

Bromley-Liddell Nuptials At All Saints'

The wedding took place in All Saints' Anglican Church on Saturday of Emil Letitia, daughter of Mr. and Mrs. Elmer Liddell, Armour road, to Herbert Bromley, eldest son of Mr. and Mrs. Herbert Bromley, Gladstone avenue. Rev. W. A. Filer performed the ceremony against a background of gladioli and ferns and Mrs. W. A. Logan presided at the organ. During the signing of the register Miss Jean Harran sang "Because."

Given in marriage by her father, the bride was charmingly attired in white brocaded sheer over satin, fashioned on princess lines with a sweetheart neckline and a long train. Tiny covered buttons fastened the bodice at the back from neck to waist. Her heart-shaped veil of white net was caught with white flowers and she carried a bouquet of dark red roses and bouvardia. Miss Ruth Liddell was her sister's bridesmaid in a floor-length gown of pink taffeta with puff sleeves and long pink mittens. She wore a cap of pink flowers, from which veiling fell to her shoulders, and carried a bouquet of pink Bettertime roses.

Mr. Alex Ellis was best man and the ushers were Mr. Kenneth Wyatt and Mr. Adam Sands.

A reception was held at the home of the bride's parents, where Mrs. Liddell received in a printed silk frock with black and white sailor hat. She was assisted by Mrs. Bromley, mother of the groom, who wore teal blue with a beige picture hat. Both wore corsages of cream and red roses.

When they left for Niagara Falls on a wedding trip, the bride was wearing a two-piece dress of romance blue with white accessories and a corsage of Bettertime roses. They will live at 523 Aymer street.

Eva F. Revoir Is Wed To Gerald Mulligan

LIFFORD LINE, Aug. 16 (ENS)—A wedding of interest to Lifford took place on Thursday August 12 in Havelock Presbyterian Church when Eva Flora Revoir, eldest daughter of Corporal and Mrs. Revoir of Havelock was united in marriage to Gerald Eugene, second son of Mr. and Mrs. Gervin Mulligan of Lifford in the presence of about forty guests as well as a host of church associates and other friends of the bride.

Wedding music was played by Mr. Keith Morden of Reaboro, a friend of the groom who was teacher of Reaboro School last year. The bride taught a school at Hastings for the last year, both bride and groom graduating from Peterborough Normal School one year ago.

The bride looked charming in a white bridal costume and veil, and wore a beautiful rope of pearls, the gift of the groom. She was attended by Miss Isobel Rutherford of Colborne, who wore a blue sheer dress with matching veil, and by two bridesmaids, Miss Jean McArthur of Campbellford, her cousin, and Miss Helen Revoir, her sister,

LADIES' ALPINE SLACKS 2.98
HOLLEND'S LADIES' WEAR
426 GEORGE ST.

PULLOVERS AND CARDIGANS
Imported Cotton Yarns. Long or short sleeves—
1.59 and 1.98
UPTOWN SILK SHOP

Fashions

9454

TRIM JUMPER

Trim and smart as her new pencil box is this jumper frock, Marian Martin Pattern 9454......a natural for "readin', writin' and 'rithmetic day." Both jumper and blouse are a cinch to make. Use salvaged material for the jumper.

Pattern 9454 may be ordered only in girls' sizes 6, 8, 10, 12 and 14. Size 10, jumper, requires 1¾ yards 54-inch fabric; blouse, 1 yard 35-inch fabric.

Pattern Number ....

Size ....

My Name ....

....

Address ....

I enclosed 20c for postage

Because of the slowness of the mails delivery of our patterns may take a few days longer than usual.

who were gowned respectively in yellow and pink, with matching veils.

The groom was attended by his brother, Mr. Ralph Mulligan of Bethany. Mr. Vern Mulligan of Bethany, brother of the groom and Mr. Bill Revoir of Havelock, brother of the bride, were ushers. The church being beautifully decorated with summer flowers.

During the signing of the register, Mrs. Snider of Toronto sang a beautiful appropriate solo.

Guests were present from Lifford, North Bay, Bethany, Haliburton, Toronto and Niagara Falls.

Following the ceremony the invited guests motored to Campbellford where a reception was held at the Campbellford tea rooms.

The bride and groom left by motor for their honeymoon. They will live in Guelph, where the groom begins teaching in September.

The engagement has been announced in Toronto of Muriel Grace, daughter of Mr. and Mrs. A. H. Tickell, to Flt. Lieut. George James Lewis, R.C.A.F., son of Mr. and Mrs. W. E. Lewis. The wedding will take place in Port Hope Baptist church on Saturday, August 21, at four o'clock.

Silverwood's Safe Milk
Rounds out the workers' lunch with a refreshing, nourishing drink.
643

Personals and Social News

Capt. C. E. Whatley of the Prince of Wales Rangers (Active Force) is spending his furlough at his home on Westcott street.

◇ ◇ ◇

Lieut. Paul Knowles of Brockville spent the week-end with his aunt, Mrs. B. W. Harvey, Sherbrooke street.

◇ ◇ ◇

Out of town guests at the Macfardand-Harris wedding were Mr. and Mrs. Macfarland of Fenelon Falls; Mr. Mark Scully of Fenelon Falls, Mrs. J. Everson of Fenelon Falls.

◇ ◇ ◇

Richard, small son of Capt. and Mrs. C. E. Whatley, celebrated his first birthday on Friday, August 13, by entertaining a number of friends at a party.

◇ ◇ ◇

Sgt. Frank Pammett, Prince of Wales Rangers, is spending his furlough with relatives in the city.

◇ ◇ ◇

Major and Mrs. Hockley of Winnipeg have announced the engagement of the daughter Vera to Walter Edwin Hopkins, son of Mr. and Mrs. W. Hopkins. The wedding is to take place the latter part of August.

◇ ◇ ◇

The engagement has been announced of Helen Olive, daughter of the late Mr. and Mrs. Robert Patton of Bethany to William Leonard McNeil, son of Mr. and Mrs. Charles McNeil of Janetville. The wedding will take place in September.

◇ ◇ ◇

Mr. and Mrs. H. W. Cooper have received word that their son,Tpr. Bud Cooper, who was severely injured in an accident overseas some months ago, is now almost completely recovered.

◇ ◇ ◇

Tpr. George Cooper, son of Mr. and Mrs. H. W. Cooper, Nicholls Oval, celebrated his birthday overseas on Saturday, August 14. Tpr. Cooper, who is a despatch rider with the PLDG's has now celebrated four birthday's overseas.

◇ ◇ ◇

Mr. C. J. Hancock has announced the engagement of his youngest daughter, Jean Barclay, to Milton Irwin Dunford, son of Mr. and Mrs. O. J. Dunford of Springville. The wedding is to take place in George Street United church on September 4.

◇ ◇ ◇

Out of town guests at the Bromley-Liddell wedding were Mr. and Mrs. Donald Moore, Gail Moore, and Ross Moore, all of Oshawa; Mrs. Eddie Grier of Toronto; Mr. and Mrs. Jim Hartley, Lois Hartley and Trevor Hartley, all of Toronto; Mrs. W. T. Wood of Toronto; Pte. Jerry O'Toole of Debert, Nova Scotia.

◇ ◇ ◇

Out of town guests at the Douglas-Boyle wedding were Mr. and Mrs. R. B. Hunter, and Mr. and Mrs. W. J. Boyle of Toronto; Mr. and Mrs. Charles Boyle of Lindsay, Mr. and Mrs. A. Chivas of Oshawa and LAC. Charles Daering of Hamilton.

◇ ◇ ◇

Mr. Dunlop (Bunny) Mathias and Mr. Jimmy (Squeak) Fallen left on Sunday for McCracken's Landing where they are taking a canoe trip through Stoney Lake.

◇ ◇ ◇

Mr. and Mrs. T. Norris and children, of Montreal, are visiting Mrs. Norris' parents, Mr. and Mrs. James Foley, Keene, Ontario.

◇ ◇ ◇

LAC. L. W. Harvey spent the week-end at the home of his parents, Mr. and Mrs. B. W. Harvey, Sherbrooke street.

◇ ◇ ◇

Parkhill Baby Band

The Parkhill Baby Band met recently at the home of Mrs. M. Frost, 680 Park street, where the meeting was opened with prayer by Mrs. Frost. Mrs. Melva Davis' group was in charge of the meeting, the topic of which was "Petty Annoyances." The program consisted of a poem by Marjorie Frost, a meditation by Anne Emslie, and prayer by May Dolman. Plans were made to hold a picnic. At the close of the meeting a delicious lunch was served by the hostess assisted by Betty Donaldson. The next meeting will be held at the home of Miss Peggy Vickery on Thursday evening, August 26.

◇ ◇ ◇

Mary Sission Given Showers

Mrs. Donald M. Menzies (nee Mary Sisson) whose wedding took place on Saturday, was guest of honor at four showers prior to her wedding. Mrs. Archie Menzies was hostess at a personal shower; Mrs. J. Howard and Mrs. W. King gave a linen shower; Mrs. D. Beavis and Mrs. A. Morrison were joint hostesses at a miscellaneous shower; and the girls of the office staff of the Western Clock Company held a shower at which the bride received red and white kitchenware.

◇ ◇ ◇

Marjorie Boyle Entertained

Prior to her marriage, Mrs. Donald Douglas (nee Marjorie Boyle) was entertained at several showers.

SALLY'S SALLIES

Registered U. S. Patent Office.

Miss Alice Krom, Mrs. R. French and Miss V. Edwards, were hostesses at a personal shower at the home of Miss Krom, at which the guests were the bride's associates at the Tool Design Department of the Genelco, and a few other close friends. Mrs. Robert Parnell and Mrs. J. Thorburn were joint hostesses at a miscellaneous shower at the former's home. Her associates at Genelco presented her with a pair of crystal bedroom lamps prior to her departure.

◇ ◇ ◇

Macfarland-Harris

St. John's Church was the scene on Thursday of the wedding of Thelma Doris Lyda May, daughter of Mr. and Mrs. Charles Harris, to Pte. Wilmot Andrew Macfarland, son of Mr. and Mrs. Raudolph Macfarland. Rev. E. C. Moore officiated.

Given in marriage by her father, the bride wore a long gown of blue satin and white flowered sheer with a shoulder length veil of tulle net caught with orange blossoms, and carried a bouquet of American Beauty roses. Her sisters, Misses Patricia and Lillian Harris, were maid of honor and bridesmaid respectively. Patricia was gowned in white organdy with pink accessories and Lillian in white net over taffeta with blue accessories. Violet Harris was flower-girl in a frock of pink angel-skin. All the attendants carried bouquets of gladioli. Mr. Mark Sculy was best man and the usher was Mr. Henry Foster, cousin of the bride.

A reception was held at the home of the bride's parents, where her mother receivd in airforce blue with a black felt hat. The groom's mother, who also received, wore black facinet with a hat of black velvet. Both wore corsages of roses.

The young couple left on a trip to Fenelon Falls, the bride wearing old rose crepe with matching accessories.

Needlecraft Pattern

610

by Laura Wheeler

SMART MATCHMATES

With your tailored suits or with soft, feminine dresses these crisp crocheted accessories add a smart, spicy touch. You'll make both hat and bag in a jiffy by joining together a few medallions for each. You'll memorize them in no time. Pattern 610 contains directions for hat and purse; stitches; list of materials required.

Pattern Number ....

Size ....

My Name ....

....

Address ....

I enclosed 20c for postage

Because of the slowness of the mails delivery of our patterns may take a few days longer than usual.

Menzies-Sisson Vows Taken At All Saints

The wedding took place in All Saints' Church on Saturday of Mary Mildred, daughter of Mr. and Mrs. Cecil Sisson, to Donald McGregor, son of Mr. and Mrs. Thomas Menzies. Rev. W. A. Filer officiated and the church was decorated with gladioli, phlox and ferns. Mrs. W. Logan played the wedding music and during the signing of the register Mr. Victor Coleman sang "Because."

The bride, given in marriage by her father, looked lovely in a floor-length gown of white sheer. Her long veil was held with a coronet and she carried a bouquet of red gladioli. Mrs. Archie Menzies was matron of honor, wearing a gown of blue net with a small flower hat, and carrying a bouquet of pink gladioli. The best man was Mr. Archie Menzies and the ushers were Mr. Gordon Beavis and Mr. Newton Hamilton.

After the ceremony a reception was held at the home of the groom. The groom's mother, who also received wore a gown of rose brocaded sheer with navy accessories.

Later the bride and groom left on a wedding trip through Western Ontario.

Marjorie Boyle Marries Donald Douglas

George Street United Church, decorated with huge bouquets of gladiolus, was the scene on Saturday for the wedding of Marjorie Elma, daughter of Mrs. Dorothy F. Boyle and the late Henry J. Boyle to Donald Warren Douglas, son of Mr. Daniel Douglas and the late Mrs. Douglas. Rev. J. H. Sutcliffe officiated and Miss Lenore Skitch played the wedding music, playing "Because" during the signing of the register.

Given in marriage by her uncle, Mr. Charles Boyle of Lindsay, the bride was charming in a street-length gown of white sheer with lace insets at waist and neck and a heart-shaped veil of white net. She wore a single strand of pearls and carried a bouquet of deep red roses. She was attended by her sister, Miss Dorothy Boyle, and by Miss Frances Merritt, both of whom wore frocks of heaven blue sheer with lace peplums and bodices, Dutch caps of matching net trimmed with white lace and single strand pearl necklaces. They carried bouquets of pink gladioli tied nosegay-fashion with white ribbons.

Mr. Alex Chivas of Oshawa was best man and the ushers were LAC Charles Daering and AC2 Edward Freeman.

A reception was held at the home of the bride's mother, who received in a dress of turquoise blue crepe and black straw hat trimmed with white flowers, wearing a corsage of pink roses. Later the happy couple left on a motor trip to Toronto, the bride travelling in a two-piece cinnamon dotted crepe suit with a beige chesterfield coat and matching accessories.

House Dresses
Sizes 14 to 52. Choice colors, styles and designs.
Dickson's Dry Goods
395 GEORGE ST.

How to relieve MONTHLY
Female Weakness
Which makes you CRANKY, NERVOUS
Lydia E. Pinkham's Vegetable Compound is made especially for women to relieve periodic pain and weak, nervous, blue feelings. It has a soothing effect on one of woman's most important organs. Taken regularly—Pinkham's Compound helps build up resistance against such symptoms. Thousands helped.

Dorothy Dix

(Continued from Page 2)

bankers distrust his judgment. There is some psychic reason for it. Maybe it is what we call conscience. Anyway, it is what happens.

Woman Retaliates by Spending.

Not many men, perhaps connect their wives' bills at the shops with their grouchiness and ill-temper, but many a wife revenges herself for the cruel and insulting things her husband has said to her by going on a spending orgy. And every doctor knows that most of his best paying patients are women who have nothing the matter with them except husbands who never say a tender or loving thing to them, or do a thing to make them happy, and who are as cold and indifferent to them as they are to any of the other household gadgets that make them comfortable.

And, most of all, it pays to make a happy home for children in which they can grow up with two parents, working together in harmony, to start them on the right road in life. The men and women who do that never have to pay their youngsters out of scrapes. They save themselves not only many a dollar, but many a heartache.

(Released by The Bell Syndicate, Inc.)

Cleans windows, mirrors, silverware, QUICKER
WET-ME-WET 10¢
—AT VARIETY, HARDWARE and GROCERY STORES

"AT EASE" at home

Now, more than ever before, it is important that you have proper rest and relaxation. Here are two items that will give both. They are both top quality construction and will give excellent service for years.

SPRING FILLED
Studio Couch 44.50

Very comfortable spring-filled Studio Couches, complete with back — makes into double or two single beds. Choice of wine or green. There is only a limited supply of these couches.

SLEEP SOUNDLY!

Spring Filled SLEEP UNIT
2 Pieces 29.50

Keep fit, alert and fresh for to-day's big job by getting the proper sleep! This luxurious mattress will answer your needs by furnishing the resilient, scientifically designed support you must have for complete relaxation. Filled with buoyant layers of selected felt, securely reinforced with sturdy pre-built border, trim taped edges, with convenient handles for turning .... quality-built to the last detail. The upholstered base comes in matching cover and furnishes the foundation for your mattress, enabling you to derive maximum comfort from it.

Cherney Bros

178-180 HUNTER ST. W. PHONE 8392

SOME DAY THERE'LL BE PLENTY

● The present scarcity of the materials that go into the making of Cadbury's Dairy Milk Chocolate creates many problems. The most urgent problem is to meet the ever-increasing demand.

● Much of the Cadbury's Chocolate that used to be on the counters in Canada is now going to the members of our Forces both here and Overseas.

● We know it is harder for you to get this, your favourite chocolate, but when you do get some, you will be sure to find the same delicious Cadbury goodness that you have always enjoyed.

● We join with you in hoping the day will soon come when once again there will be plenty of Cadbury's for everyone.

SOLDIERS NOSE OUT BATTERY 5-3; GENELECS BEAT GEARMEN 16-12

Heavy Hitting Battle; 2nd Genelec Win

In a game in which the ceiling price on hits and runs was a dime a dozen Manager Ted Johnston's Genelecs took a strangehold on their semi-final City League series with Switchgear at Riverside Park Saturday afternoon by outscoring Murph Chambers' athletes 16 to 12. It put them in front two wins to none on the round.

The rival clubs slammed out a total of 35 hits, eighteen of them credited to the winners and the barrage included ten doubles, a triple and a homer. Everybody on both sides except Pitcher Ron Akers and Outfielder George Maloney of Switchgear got at least one hit. It was that kind of a game.

Twice in the early stages Switchgear fought back after being down three runs and the teams were all tied up with six runs each at the end of the fourth but from then on the winners were putting on the pressure.

Neither starting pitcher was in there at the finish. Ron Akers who opened for the winners lasted until the eighth but took a real lacing before he was finally lifted. Up to that stage the Switchgear batters had combed him for a total of 15 hits and on top of that he had issued five bases on balls. Terry Woods finished the game.

Jim Millar started for the Switchgear. He could not get the ball over for McNabb and Don Holmes the first two batters to face him but got it over too well for Jack Tucker who promptly plastered a long homer to deep left centre and three runs were in. Playford singled and Cadd doubled after that Millar finally got the side out with no more damage done. Bert Harrison went to the hill-top in the second and he too was hit hard over the rest of the route. It was certainly not a pitchers' day.

After that bad start Switchgear got a run in their half of the first on Carpenter's double and Niziol's single and came back to tie it up in the second on a single but Robertson, Harrison's triple and Carpenter's fielder's choice.

Doubles by Mowry and Cadd with a pass to Playford and an error gave Genelecs three runs in the third to take the lead again but Switchgear promptly sewed it up with a trio of markers in the fourth. Harrison singled, Carpenter walked and after Jamieson and Niziol had flied out Ashmore and Nicholls strolled forcing in Harrison and Lionel Holmes singled to left, scoring Carpenter and Ashmore.

However a couple of errors and a single by D. Holmes put Genelecs in front 7 to 6 in the fifth and they added three more in the sixth and three in the first of the seventh to make the total 13 to 6. Switchgear got two in their half of the seventh to cut down the gap slightly but Genelecs opened the eighth with a pair of counters.

(Continued on Page 10)

Beauty Winner

With her eye on the title of "Miss America, 1943," blue-eyed Frances Virginia Eakes, ABOVE, 18, of Chatanooga, will represent Tennessee in the pageant of beauty and talent at Atlantic City, N.J., September 6-12. She is 5 feet 4 inches tall and weighs 117 pounds.

SHAVE IN COMFORT

With Minora Blades!

Minora is by far the best and sharpest double-edge blade in its class; it's the quality blade in the low-price field.

Minora BLADES 4 BLADES 10¢

FITS YOUR DOUBLE-EDGE RAZOR

HERE'S THE ANSWER TO THE $64 QUESTION

IF you need $64.00 in a hurry and can repay $6.05 per month (for 12 months), Campbell Finance is your answer. And you may borrow $640 at lower cost than that. (Repay $41.30 per month for 18 months.)

Campbell loans are strictly confidential. No endorsers are required when acceptable security is the basis of the loan. But you can still borrow on the signature of friends. Quick—friendly—no bother—Campbells have more than 80,000 satisfied customers.

43-12

CAMPBELL FINANCE CORPORATION LIMITED

INDUSTRIAL ACCEPTANCE CORP. LTD.

J. S. CLARKE, Branch Manager
169 Charlotte St. Phone 3520
(Above A & P Store)

STRAW HATS

Cocoanut Straws, Miami Mesh, Genuine Panama, Tropic cool, etc. ....

1.95 to 6.00

Selkirk Men's Shop
325 GEORGE

MEN'S SUITS

Regular to $35.00. Made-to-Measure $29.95

Why Wear Readymades?

Board & Huffman
188½ CHARLOTTE

MID-SUMMER
CLEARANCE SALE
CONTINUES THIS WEEK
20% discount on Swim Trunks, Sport Shirts, Pullovers, Hats, etc.
THE MEN'S STYLE SHOP
"Where Style Prevails"
BOB SAGER 136 Hunter St. ART BACON

"It's Soft, mummy"
YOU'LL SAY SO TOO

THE NEW Softer Interlake TISSUE

381

SPORTS – DAY BY DAY

By FRED D. CRAIG

With Aircraft and Westclox hooking up at the Bowl tonight in the third game of their senior Girls' Softball League playoffs there will undoubtedly be an old-time crowd out to see the battle. The two rivals have staged some thrilling battles this season and with the Big Bens out in front of the series with two wins and no losses there should be plenty of excitement in this important clash. Aircraft will have to come through tonight or find themselves faced with the task of taking four games in a row from the league leaders. They will be out there with the strongest lineup possible, battling for a victory that will put them back in the running. On the other hand Pat Hayden's team are anxious to get a firm grip on the series and they, too, will be fighting all the way for a win. Neither club has announced its pitching choice for tonight but the crystal ball seems to indicate that Norma Strickland will get the call for the Aircraft with Marg Selkirk in reserve and that the Westclockers will follow their usual custom of opening with Marg Watson on the firing lineup with Isobel Bullock ready to take over the pitching duties if her services should be needed. The fourth game of the series is slated for Wednesday night.

* * * * * *

The City League trail is dangerously near to an end so far as the 4th Battery and the Switchgear clubs are concerned. Both of them find themselves in the tough spot of being two down in the best-of-five sami-final playoff rounds and both have to win three games in a row against tough opposition to keep their chances alive. The Switchgear players, outslugged in a knock-em-down and drag-em-out battle with Genelecs Saturday in a game that saw 28 runs scored and 35 hits made before the league leaders won 16 to 12, have their last chance tonight when the third game of the round will be staged. Switchgear have to come through with a win or hang up their sweatshirts for the season. Manager Chambers has not decided just what pitcher will start this all-important tussle. As for Genelecs it is probable that Terry Woods who finished Saturday's argument after Ronnie Akers had run into heavy weather will get the assignment. Genelecs who have not been beaten in ten City League starts are hoping to wind up the series and sail into the final round on the strength of three straight wins. They say they got a bad game out of their systems Saturday and still had enough power to win and predict that they will return to form tonight and end the argument. The game is called for 6.45 o'clock.

* * * * * *

Should Be A Record

If anything were needed to ensure the success of tomorrow night's Shrimp McDougall benefit game between the Military Training Centre club and the 4th Battery it has been supplied by Saturday night's peppery game between the two clubs; voted by the fans as one of the best of the season. With the Soldiers well out in front in the best-of-five series the Battery is faced with the task of having to win Tuesday night to stay in the running and that is a situation that makes the game stand out as one of the highlights of the campaign. The Gunners have apparently struck a hitting slump at the worst possible time for in the last two playoff games they have been held by Tom Parsons and Jack Wilson to the meagre total of five hits, two Thursday and three in the Saturday game, a total that just about equalled the rate at which Eddie Starr himself was powdering the pill over most of the schedule. The Battery players claim that they will dig up some of their usual power Tuesday night and will prolong the series. It should be a whale of a ball game and with all the proceeds going to the family of Shrimp McDougall who is in a serious condition in hospital. The City League executive are confident that not only the regular softball fans but the sporting fraternity generally will be on hand to set up a record crowd and build up a gate that will be a real help. Shrimp McDougall has done a lot for sport here and this is a chance for the community to respond.

* * * * * *

The biggest question tonight in regard to Frank Tunney's weekly wrestling show at Brock St. Summer Gardens is whether Earl McCready can keep away from the punishing chin-lock hold favored by John Katan. If he can, local fans expect to see him take the Palermo Panther readily for they figure that the Aurora grappler is a better all-round wrestler than Katan and that his power, knowledge of the art and greater speed will enable him to demonstrate his superiority by giving him two falls within the ninety-minute time limit. Katan's "unconscious" hold however is a dangerous bit of wrestling strategy. He used it effectively the other night against McCready here and incidentally it was just as successful against Wild Bill Longson, world champion, in a recent bout. The title-holder did not like the grip a little bit. The general complaint is that Katan instead of keeping the pressure on the chin, a legitimate hold, slyly slips it down lower and turns it into a strangle. However, if the Panther has been guilty of that kind of stuff he has been smooth enough with it to fool the referees. Tonight's bout should be one of the toughest staged here this summer, and will pack in the customers. The supporting card will be lively. We have an idea that Ali Adali, the Turkish grappler is in for a rough passage when he hooks up with Housepainter Hogan, whose wrestling technique is skulduggery at its worst and who will undoubtedly trot out his meanest stuff for the benefit of the Turk. As for the Pat Flanagan-Joe Maich bout that speaks for itself. Those boys can move but quickly and there should be no dull moments when they are in action.

* * * * * *

They're Getting Distance

For some reason or other the long-ball hitters in the big leagues have been coming more prominently to the fore recently. For a long while it looked as if 25 homers would be ample to win the home-run record for the year. Now it will take 30 at least judging by the pace that is being set by Rudy York who in the first game of a double-header yesterday smashed out two circuit clouts to run his total for the season up to 28. At the rate he is going York might easily run his total well over the 30 mark. Other sluggers are teeing off with considerable success, too. Stan Musial of the Cards came through with a pair yesterday, his third in two days, Charlie Keller of the New York Yanks who was picked as the likely home-run champ came through with his 19th in a game against the Chicago White Sox. Bill Nicholson of the Chicago Cubs, cuffed his 17th circuit clout. Bobby Doerr, hard-hitting second baseman of the Boston Red Sox pickled one of Denny Galehouse's best pitches for a round-tripper Sunday, his 13th of the season and Nick Etten hammered No. 11 Saturday to help the Yanks defeat St. Louis 2 to 1.

* * * * * *

Outside of these long-distance smashes baseball in the big leagues over the week-end produced little out of the ordinary. True Rip Sewell of the Pittsburg Pirates came a step closer to the 20-win mark when he nicked his 18th triumph with a four-hitter as the Corsairs swamped the Boston Braves 11 to 1. Another feature was the fact that after winning seven straight the Phillies ran into two double defeats over the week-end. They were beaten 8 to 2 and 2 to 1 by the Pirates on Saturday and the Chicago Cubs hit them twice in the same place with scores of 5 to 2 and 3 to 0 Sunday. Bithorn pitched the first game for the Cubs, grabbing off his 15th win of the year and Paul Derringer tossed the shutout effort. In the American League Tommy Bridges of the Detroit Tigers bobbed up with a six-hitter to beat the Philadelphia A's and cop his tenth win of the season, as against three losses. Bridges cannot work as often as he used to but given his proper rest between games, he is still a decidedly useful performer.

* * * * * *

Sporting Chili Con Carne: There was considerable jockeying between the two clubs in Saturday night's game and the harmony was not

(Continued on Page 10)

Wilson Pitches Smart Game For Camp Team

Military Training Centre ball club made it two straight in their City League semi-final playoff series with 4th Battery at Riverside Park Saturday night when they nosed out the Gunners in a tight and interesting battle by 5 to 3. Soldiers now need only one more win to eliminate the Battery and go into tre league finals. The two clubs meet again Tuesday night and the game has been set apart as a benefit for Shrimp McDougall, Peterborough hockey player who is seriously ill.

When the Camp club defeated the Battery Thursday night Tom Parsons limited the artillerymen to two hits. Fireball Jack Wilson did almost as well Saturday night, holding the Battery to three safe blows. The Soldier pitcher was inclined to be wild passing seven batters but he was effective in the pinches.

Dave Wilson for the Gunners came up with a fine brand of pitching too, holding the Soldiers to seven singles and only once did they get more than one in any one inning. Wilson, however, was the victim of a bad break in the second frame when the winners scored four unearned runs after two batters were out, a costly error paving the way for the big frame that meant the ball game. The winners were held to one run after that but the damage had been done for Jack Wilson refused to allow the Gunners much leeway.

It was a good exhibition all the way with both clubs turning in some smart fielding, although there was no particular spectacular defensive play.

Soldiers salted the game away in second. McIlveen struck out to start with but Anderson drew a pass. Mason flied to Joe Stewart for the second out. Herrick however singled to centre and Mortimer walked, filling the bases. When Wilson dumped a harmless-looking roller to third the Battery looked to be out of the hole but the bounder got away from Vitarelli and also rolled past Heal into left. Anderson and Herrick registered on the error. Then Starr loafed on a short passed ball and Mortimer dashed home with another run. Dalton beat out a bunt and Wilson carried the fourth run of the frame over. Morgan popped to Starr to end the big inning.

The Battery got one back in the first of the fourth. With one out Honey Tompkins walked, went to second on a wild pitch and ran to third while McKerrigan was tossing out Burton. Starr cut a single past Dalton to score Tompkins. Stewart got a life when McKerrigan dropped his high popper but Foster was retired on strikes.

Soldiers evened that one up in thei half. Herrick drew a pass, went to second on Mortimer's secrifice bunt, moved to third when Tompkins was tossing out Wilson and came home when Dalton beat out a high bounder to Tompkins. Morgan walked but McKerrigan drove a fly to Stewart.

The Gunners made it 5 to 2 by scoring a run in the fifth. With one out Vitarelli and Wilson walked. Heal flied to Morgan but Tompkins cut a single through Anderson, scoring Vitarelli from second. Burton got a pass filling the bases but Eddie Starr's best was a tap to Dalton who stepped on third to force Tompkins.

Battery came back with the last run of the game in the sixth. A pass to Foster with one out started things. Ellis forced Foster on a roller to McKerrigan but Vitarelli walked, and Wilson dropped a single into centre, scoring Ellis. Heal flied to Morgan to end the inning.

(Continued on Page 10)

PUBLIC CALLED ON

WARMINSTER, England (CP). — Domestic staff difficulties at Warminster hospital made it necessary to make a public appeal to town residents to undertake part-time service to enable the institution to carry on.

Here and There in Sport

By The Canadian Press

Joe Krol, Windsor, London and Hamilton athlete, will shift his team sport activities, having signed a pro contract to play football with the Detroit Lions in the National Football League, coached by Charles E. (Gus) Dorais, former mentor of University of Detroit squads.

One of the outstanding team athletes of wartime Canada, Krol made his early mark as an interscholastic gridder at Windsor, later graduating to the Mustangs of the University of Western Ontario to figure on the latest intercollegiate senior championship team in 1939. Later, he migrated to Hamilton and recently had been playing baseball with the Hamilton Co-ops who were beaten in the National Congress tourney week before last. He has departed from this team to prepare for his pro career. Meanwhile, Tony Golab took similar steps from Windsor to Sarnia and thence to Ottawa Rough Riders after which he enlisted in the R.C.A.F., becoming a pilot, and is now in the overseas theatre of war.

Krol is adept at basketball and made his mark with the Western Mustangs in the college court game but his first love is football in which he is an effective broken-field runner and forward passer. He played the U.S. code at Windsor.

Long Shot

In a field day for long shots at Saratoga's transplanted meeting on Belmont track, New York, Saturday, Mrs. Barclay Douglas' entry, Eurasian, copped the 74th running of the Traves Stakes, oldest horse racing fixture in the U.S., the colt paying $15.20 for $2.

Dorothy Germain, 19, of Philadelphia, captured the women's western amateur golf title at Evanston, Ill., Saturday, defeating Mary Agnes Wall of Menominee, Mich., 5 and 4, over the 36-hole route. Miss Germain was the first eastern to win the event in 43 years.

Joe Kelley Dies

Joe Kelley of Baltimore, once renowned in the Canadian end of organzied baseball as manager of the Toronto Leafs, died at his home Saturday night after a year's illness. His fame as an outfielder started with the old Baltimore Orioles along with John McGraw, Wee Willie Keeler and Hughey Jennings.

With war workers and members of the armed forces banned from playing unless stationed in Scotland, the Scottish soccer season was featured by upsets in league openings Saturday, some of the clubs finding it necessary to do without their guest stars of last year. The same situation is expected to develop in the English League which opens Aug. 28.

Cops Are Licked

Baseball greats attended the Old Timers vs. Police ball game at London, Ont., to thrill the crowd of 4,000, the feature guest being Connie Mack, 81-year-old president of the Philadelphia Athletics who addressed the fans. Former diamond stars present included Honus Wagner of the Pittsburgh Pirates and George (Money) Gibson of London. The Coppers were licked 15-5.

A member of Canada's last Olympic team, Mrs. Gordon Kerr of Winnipeg Saturday won the Women's Western Canada Wrigley mile swim at Saskatoon, covering the distance in 17 minutes 58 2-5 seconds. Doug Lemin of Edmonton took the men's mile.

Sports Menu

TONIGHT, AUGUST 16

Men's City League:

Genelecs vs. Switchgear, Riverside Park, 6:45 o'clock. Semi-final playoff.

Ladies' League:

Aircraft vs. Westclox, East City Bowl, 6:45 o'clock. Final playoffs.

Wrestling:

Earl McCready vs. John Katan, 8:45 o'clock, Brock Street Rink. Two other bouts.

TUESDAY, AUGUST 17

Men's City League:

Soldiers vs. Battery, Riverside Park, 6:45 o'clock. Semi-final playoff. Entire proceeds of gate go to Shrimp McDougall benefit fund.

Athlete Scores

LONDON — (CP Cable). — FO. Frank Hanton of Kenora, Ont., scored a "goal" and a couple of "assists" on Saturday night during an R.C.A.F. sweep over Rennes, France. Hanton, wingman of the Kenora Thistles, Memorial Cup hockey finalists in 1940, shot down an ME-110 and damaged another Nazi plane and a locomotive in one trip.

Ecuadorean Wins

RYE, N.Y., — (AP). —Francisco Segura of Ecuador, now a college student in the States, won the Eastern National Grass Courts Tennis title yesterday in straight sets by defeating Lieut. J. R. Hunt of the U.S. Navy. Margaret Osborne of San Francisco won the women's title by defeating Doris Hart of Miami in two sets.

Hockey Moguls Change Passing Rule

TORONTO, Aug. 16.— A major change in playing rules was adopted at a joint rules committee meeting of the National Hockey League and the Canadian Amateur Hockey Association here Saturday.

The new rule permits the defending team to make forward passes to centre ice without incurring an offside penalty. A red line two inches wide, to be known as the "centre line" will be drawn across the rink at centre ice to indicate the new zone. All other markings on the ice remain the same as last year.

Ease "Icing" Plays.

In the event an attempted pass from a defending player to another player on the same side at the "centre line" goes beyond the red penalty shot line, it will not be considered icing the puck and play will continue.

Other minor changes were made in clarifying playing rules and they will be released when adopted by both associations. The C.A.H.A. has approved them and they will be presented to the N.H.L. Board of Governors at the next meeting.

Text of the new rule follows:

In marking a hockey rink a new red line two inches wide to be known as the "centre line" will be drawn across the rink at centre ice and that the defending team be permitted to make forward passes to this new line without incurring an offside penalty.

Up to Linesman

If in the opinion of the linesman an attempted pass is made by a defending player to the "centre line" to another player of the same side, and the puck shall go beyond the red penalty shot line, it shall not be considered as "icing" the puck and play shall continue.

All other markings as of last year will remain.

Art Ross of Boston presided at the meeting and other N.H.L. representatives were: Frank Boucher, New York; Clarence (Hap) Day, Toronto, and Jack Adams, Detroit. The C.A.H.A. was represented by W. A. Hewitt, Toronto; A. Therier, Montreal; E. V. Johnson, Winnipeg and Arthur Sargent, Port Arthur.

ADDITIONAL SPORT ON PAGES 7 AND 10

Complete Auto Service
MOTOR REPAIR, BODY BUMPING, REPAINTING
J. J. DUFFUS CO.
Tel. 5757

FAST SERVICE
On Photo Finishing
FULLER'S DRUG STORE
Fuller's Drug Store
236 McDonnel Phone 9235

LIFTING THE LEVEL OF LIVING

THE luxuries of yesteryear are commonplace today. Through past years Canadian manufacturers have done two things consistently, with the aid of bank financing. They have steadily improved their products and decreased their prices . . . at the same time raising the general level of wages . . . to put better living within the means of ever more Canadians. War disrupts this process . . . but after Victory it will go on, with this Bank contributing to such progress its essential financial services.

THE BANK OF TORONTO
Incorporated 1855
Peterboro Branch F. S. POTTER, Manager
17D-43

EXAMINER BUSINESS QUIZ

LAST WEEK'S WINNERS

1—Mrs. R. Portsmouth, R.R. 3, Peterborough .... $5.00 Order
2—Eddie Lane, 369 Lake Street, Peterborough.......... $3.00 Order
3—Mrs. H. Lundy, 166 Antrim Street, Peterborough...... $2.00 Order

CAPITOL THEATRE TICKETS

George H. Read, 565 Gilmour Street
Mrs. R. J. Excell, R. R. No. 11, Peterborough
Mrs. William Buchanan, Court House
Mrs. F. Manley, 705 George Street
Mrs. A. Ellis, 104 Gladstone Avenue
G. A. Cole, 709 Water Street
Mr. W. Winterbottom, 506 Chamberlain Street
Mrs O. S. Matchett, 113 Maude Street
Mrs. F. Collins, 17 Brolux Avenue
Jacqueline Theobald, 517 Albert Street

Special Prize awarded by Meyers Studio—An 8 x 10 Black and White Portrait—Joan Bell, 194 Auburn Street.

GENERAL RULES OF CONTEST

This Monday and every Monday a number of advertisements appear in this newspaper on various pages, each identified by a Maple Leaf. Each Monday 3 questions will be asked pertaining to Maple Leaf advertisements. THIS IS ALL YOU HAVE TO DO—fill in the answers to the 3 questions and attach same to a receipt showing goods or services have been purchased from one of the Maple Leaf advertisers, and send your entry to the Business Quiz editor of this newspaper by Saturday, 10 a.m. From all the correct and eligible solutions received 14 will be drawn and the prizes awarded respectively: 1st, $5.00; 2nd, a Meyers' Studios photo valued at $5.00; 3rd, $3.00; 4th $2.00; the next ten will receive a ticket each to the Capitol Theatre, and the first, third and fourth prizes will be in the form of merchandise orders on any Business Quiz advertisers.

SPECIAL PRIZES

Every three months Two Special Prizes will be awarded to the two contestants who send in during the 13 week period, the greatest number of correct answers with the largest variety of receipts from "Business Quiz" advertisers. The first special prize will be a merchandise order of $20.00, and second prize will be a merchandise order for $10.00.

WEEKLY PRIZES

1st	....	5.00
2nd	.... A Photo Valued at	5.00
3rd	....	3.00
4th	....	2.00

Next 10 Will Receive a Capitol Theatre Ticket Each

NAME ....

ADDRES ....

....

Advertiser on whom you wish your prize order

HERE ARE THE QUESTIONS

(1) Let us tell you.

Answer ....

(2) Try something different.

Answer ....

(3) Keep same handy.

Answer ....

RIP SEWELL GETS 18th WIN BEATING BRAVES 11-1 IN DOUBLE BILL

Canadian Sport Snapshots

By CHARLES EDWARDS
Canadian Press Staff Writer

TORONTO, Aug. 16—(CP)—Now the football shoe is on the other hoof. Detroit Loins of the National Football League are definitely in the market for Canadian grid talent. Manager Gus Dorais got a disappointment when he learned Paul Rowe, the former Calgary backfield ace, is in the army now but he has strings out for a couple of other Canadian stars. Joe Burns of the Windsor Star says Dorais is interested in Joe Krol, former Western University and Hamilton backfield whiz, and Les Lear, shifty lineman of Winnipeg Blue Bombers. Burns says Krol has indicated a willingness to listen.

Scurr-ilous:

Doug Scurr of the Chatham News looks gloomily at prospects for the next National Hockey League season. He figures the manpower shortage will put N.H.L. hockey definitely below the service brand in entertainment value and he reasons: "Wouldn't you rather see a game with a number of N.H.L. stars of the past few years participating under Army, Navy or Air Force colors than watch a bunch of juveniles and juniors mixed with some veterans substitute shinny for the real thing?"

Incidentally:

Even service hockey may find the going tough next winter. Dave Dryburgh of the Regina Leader-Post says "it looks like curtains for senior hockey in Saskatchewan for the duration and the next move will be up to the juniors. They have waited patiently for this day and are primed to swing in with a Regina-Moose Jaw-Saskatoon circuit. With no senior opposition, the kids can't miss next winter." Dave's comments signal break-up of that powerful Regina Army team of last winter led by Murray Armstrong and Don Metz.

The Sport Chute:

Hockey has disappeared for the duration in Peterborough, Ont., where the 40-year-old Brock Street rink has been sold for $20,000 for use as an all-season dance pavilion. While the rink has outlived its usefulness Peterborough fans regret the passing of "the old ice box" where many great hockey players showed in action... After the war Peterborough hopes to build a modern rink and ice plant... Big Bunny Wadsworth is expected to try a football comeback this season with Ottawa Combines after a year's absence from the game... A bulwark of those great Moncton Hawks hockey teams of a decade ago, Len Burrage is back in Moncton looking for employment.

AGING TOO FAST

EXETER, England — (CP). — Because girls of 15 are painting their faces and acting like adult women, the Exeter Standing conference of Women's Organizations has demanded women police patrols to guard their moral welfare.

Big Ed Klieman Chalks Up 20th Victory

By the Associated Press.

Apparently all Ed Klieman, Baltimore's competent pitcher, needed to win his 20th International League game of the season was the knowledge he would be given a trial in the big leagues next spring.

Repulsed twice for the elusive 20th game after having chalked up his first 19 while losing only four, Klieman came through yesterday ith a five-hit, 3-2 verdict over Buffalo only a few days after Cleveland had expressed its desire to look at the youngster in 1944.

Buffalo took the first game of the double-header 6-1.

In the day's other games, Rochester and Jersey City divided as did Newark and Montreal, while Syracuse scored four times in the first frame of its single contest with Toronto for a 4-3 verdict.

Lajeskie Starts.

The Rochester-Jersey City games were a "hello and good-bye" affair with Eddie Mack playing his final games for the Red Birds before reporting to Columbus of the American Association and Dick Lajeskie, 17-year-old $10,000 shortstop, making his debut with the Little Giants.

Mack has been traded for Jack Sturdy, scheduled to report tonight.

The Jerseys were checked in the first 9-3, the defeat being the 17th of the season for Bill Voiselle. In the nightcap, however, they hammered a quartette of pitchers for 15 hits and a 14-5 triumph.

Ed Levy was the hero of the Montreal-Newark battles, getting three blows as the Bears garnered the first game 8-4, and getting his team's entire collection of hits as the Royals won 1-0, behind Bob Chipman's brilliant pitching in the second game.

Double-header sweeps featured Saturday's play. Jersey City won a pair from Montreal, 3-1 and 3-0, Baltimore landed on the league-leading Leafs 4-3 and 4-1, Newark walloped Rochester 6-2 and 10-5, and Syracuse took the measure of Buffalo 2-1 and 7-5.

FREE OR NOTHING

Nintey-six per cent of Norwegian publishers have ceased activities rather than submit to Quisling regulations.

SOX HELPER By Jack Sords

Detroit Trims Athletics In Two Games

By TED MEIER
Associated Press Sports Writer

The ending of Rip Sewell's two game losing streak and the booming home run bat of Rudy York supplied the headlines for the major leagues yesterday.

After losing two in a row to the Cardinals and the Phillies, Sewell finally won his 18th game for Pittsburgh by beating the Braves, 11 to 1, and gaves the Pirates a split of a twin bill. He yielded only four hits and also banged out two hits and stole two bases.

The Braves knocked the Pirates out of a second place tie with Cincinnati by taking the opener, 5-1 for Jim Tobin's 10th victory.

York Gets Two Homers

York connected for two homers—his 22nd and 23rd—as Detroit beat Philadelphia Athletics twice 5-4 and 3-2. He now has clouted 10 homers during August and needs only nine more to set a major league record for the most in one month.

Cincinnati beat the Giants twice 5-4 and 6-5, to take undisputed possession of second place. A ninth inning double by Bert Haas won the opener. Lonnie Frey's sixth inning single drove in the deciding tally in the nightcap.

Charley Keller's 19th homer and Joe Gordon's two-run triple helped New York Yankees wallop Chicago hite Sox, 7-2, for Ernie Bonham's 11th victory. But the Sox got a split by taking the nightcap, 4-3, on successive homers by Joe Kuhel and Vince Castino in the seventh inning.

Dodgers Lose.

With Stan Musial and Ray Sanders each smacking two homers St. Louis Cardinals walloped Brooklyn, 11-3, for the eighth straight time in the first game of their second bargain bill, but the Dodgers broke the spell by winning the second game, 4-3, in 10 innings.

Cleveland ran its winning streak to eighth by beating Washington, 6-2, behind Vern Kennedy's six-hit twirling, but the Senators abruptly ended the streak by winning the second game 4-0, as Milt Haefner came up with a six-hit shutout.

Chicago Cubs dropped the Phillies to seventh place by winning a double-header, 5-2 and 3-0. Hi Bithorn chalked up his 15th win in the opener.

Boston Red Sox swept their twin bill from St. Louis Browns, 3-2 and 4-0. Bobby Doerr's 14th homer helped win the opener.

Saturday's play saw some lopsided scores in the National League. St. Louis trimmed New York 11-1, but in the second game New York lost 8-0. Cincinnati took a double-header from Brooklyn 9-2 and 4-3, while Boston won over Chicago, 3-2. Pittsburg took both ends of a double-header from Philadelphia 8-2, and 2-1.

In the American League Cleveland trimmed Philadelphia 12-9. New York was edged by St. Louis 2-1 while Philadelphia took Detroit, 7-4 and Chicago blanked Boston 2-0.

The Sports Round-Up

By SID FEDER—(Pinch-Hitting For Hugh Fullerton)
Associated Press Sports Writer

Alsab isn't just about washed up, then neither are the shirts you're sending to the laundry today... His "great ruch" in the King Philip at Narragansett Saturday—against a set of strictly sprinters—carried him all the way from 8½ lengths back at the head of the stretch to 7½ at the wire.

Scatter-Shot

The Yankees have now played 74 straight games without running into that military secret you carry an umbrella for... Which comes close to being a record... After bidding in that Blenheim colt for $66,000 at the Kentucky yearling sales last week, Bill Helis, the Louisiana oil man, told pals he was ready to go to $166,000 to get him... And Mrs. E. Graham Lewis (Elizabeth Arden of the face creams), bidding against Helis, had to be flagged down by her agent—because she was all set to hit the 100 G's mark if she had to... If the United States Navy doesn't give Ensign Ted Schroeder leave to play in the tennis nationals, don't be surprised if Francisco Segura's top threat turns out to be Bob Falkenburg, the new national junior champ from California.

Dis-a and Dat-a

See where they arrested a guy in Philadelphia yesterday on a charge of stealing all the Phillies' bats from the clubhouse... What's wrong with that?—do the Phils know how to use 'em?... Don Ameche stopped off in Lexington, Ky., to buy two racehoss yearlings—one a colt by Bimlech, the other out of Lady Peace, mama of Miss Keeneland, one of this season's two-year-old filly stars ... Kicked in $4,000 for the second game.

Alsab Slips

PAWTUCKET, R.I. — (AP). — Alsab, heavily favored in the betting, failed to live up to his reputation in the $5,000 King Philip handicap at Narragansett Pier on Saturday, finishing fourth in the mile and one-sixteenth race which was won by Some Chance, owned by A. S. Hewitt.

PORT HOPE PAVILION
PRESENTS
MART KENNEY
AND HIS WESTERN GENTLEMEN
Tuesday, Aug. 17th

Wrestling To-night
Grudge Bout Lasting 90 Minutes
John Katan The Palermo Panther
vs.
Earl McCready The Aurora Farmer
Ali Adali vs. Dick Hogan
Pat Flanagan vs. Joe Maich
FIRST BOUT 8.45 P.M.
BROCK ST. ARENA
Gen. Admission—50c; Ringside—75c
Ladies (any seat)—50c; Children 25c (plus tax)

CHEX
EVERY SUNDAY TUESDAY THURSDAY
"CHAPEL CHIMES"
1.30 to 1.45 P.M.
NISBETT
FUNERAL HOME

Earl Picked To Win Over Katan

Can Earl McCready flatten John Katan in their big mat struggle which goes on at the Brock Arena tonight, over the extended time limit of ninety minutes? That's the big question that will be answered only when these two big superbly conditioned athletts have heaved and thrown each other in and out of the ring until one or other admits his opponent is the better man.

On the record of their last bout McCready might have a slight edge, but the unpredictable Katan is such a wild man at times and also is such a master opportunist that the scales may stay remarkably balanced at least for the first fifty or sixty minutes. After that many fans believe that Earl McCready's superb science and power will wear the Palermo Panther down and eventually conquer him. Adding half an hour to the hour time limit may not sound like a great deal longer, but when an athlete has given everything he has for sixty minutes, the addition of ten or even five more minutes is often too much for him. Considering the great wrestling abilities of both Katan and McCready, a great match should ensue.

Ali Adali, the current edition of the Terrible Turk, will wrestle in the semi-final. That is he will wrestle if Dick Hogan will let him. Hogan would rather make all his bouts a real rough-house. What will undoubtedly be the fastest, cleanest match on the card will be the return meet between Joe Maich and Pat Flanagan. These two are crowd pleasers of the first water and never fail to thrill the fans wherever they wrestle.

CABIN IN THE SKY
starring ETHEL WATERS
EDDIE "ROCHESTER" ANDERSON
LENA HORNE
Duke Ellington and his Orchestra
Louis Armstrong • Rex Ingram
The Hall Johnson Choir
Extra! Color Cartoon Excellent Short, "Who's Superstitious?" and Canadian Universal News
CAPITOL
A FAMOUS PLAYERS THEATRE

BASEBALL RECORD

INTERNATIONAL LEAGUE

	Won	Lost	Pct
Toronto	79	48	.622
Newark	68	54	.557
Montreal	64	61	.512
Syracuse	60	61	.496
Rochester	58	63	.479
Buffalo	57	67	.460
Baltimore	54	66	.450
Jersey City	50	70	.417

Sunday Results

Syracuse 4, Toronto 3.
Newark 8-0, Montreal 4-1.
Rochester 9-5, Jersey City 3-14.
Buffalo 6-2, Baltimore 1-3.

Saturday Results

Baltimore 4-4, Toronto 3-1.
First Game
Jersey City 3, Montreal 1.
Jersey City 3, Montreal 0.
Newark 6, Rochester 2.
Second Game
Newark 10, Rochester 5.
First game
Buffalo 1, Syracuse [illegible]
Second Game
Buffalo 5, Syracuse 7.

NATIONAL LEAGUE

	Won	Lost	Pct.
St. Louis	70	35	.667
Cincinnati	58	49	.542
Pittsburgh	56	50	.528
Brooklyn	55	53	.509
Boston	48	54	.471
Chicago	49	57	.462
Philadelphia	51	60	.459
New York	39	68	.364

Sunday Results

Boston 5-1, Pittsburgh 1-11.
Cincinnati 5-6, New York 4-5.
Chicago 5-3, Philadelphia 2-0.
St. Louis 11-3, Brooklyn 3-4.

Saturday Results

First Game
St. Louis 11, New York 1.
Second Game
St. Louis 0, New York 8.
First game
Cincinnati 9, Brooklyn 2.
Second Game
Cincinnati 4, Brooklyn 3.
Chicago 2, Boston 3.
First Game
Pittsburgh 8, Philadelphia 2.
Second Game
Pittsburgh 2, Philadelphia 1.

AMERICAN LEAGUE

	Won	Lost	Pct.
New York	65	40	.619
Cleveland	55	49	.529
Washington	58	52	.527
Chicago	55	51	.519
Detroit	54	50	.519
Boston	52	55	.486
St. Louis	45	59	.433
Philadelphia	40	68	.370

Sunday Results

New York 7-3, Chicago 2-4.
Detroit 5-3, Philadelphia 4-2
Cleveland 6-0, Washington 2-4.
Boston 3-4, St. Louis 2-0.

Saturday Results

Philadelphia 9, Cleveland 12.
New York 2, St. Louis 1.
Washington 7, Detroit 4.
Boston 0, Chicago 2.

AMERICAN ASSOCIATION

	Won	Lost	Pct
Milwaukee	63	48	.568
Columbus	63	50	.558
Indianapolis	59	50	.541
Toledo	56	57	.496
Louisville	54	55	.495
Minneapolis	53	60	.469
Kansas City	47	60	.439
St. Paul	48	63	.432

Sunday Results

Toledo 5-3, St. Paul 3-2.
Columbus 22-5, Minneapolis 5-4.
xIndianapolis 4-6, Kansas City 3-0
Louisville 10-2, Milwaukee 1-1.
xFirst game, 11 innings.

Saturday Results

Kansas City 9, Indianapolis 6.
xColumbus 6, Minneapolis 5.
Toledo 8, St. Paul 1.
Louisville 2, Milwaukee 1.
x-11 innings.

SHEEP PARADISE

Australia is the greatest wool-producing country in the world.

Major League Leaders

By The Associated Press

AMERICAN LEAGUE.

Batting—Appling, Chicago .337.
Runs—Vernon, Washington 71.
Runs Batted In — Etten, New York 80.
Hits—Wakefield, Detroit 146.
Doubles—Keltner, Cleveland and Wakefield, Detroit 2 .
Triples—Lindell, New York 10.
Home Runs—York, Detdoit 23.
Stolen Bases—Moses, Chicago 36.
Pitching — Chandler, New York 15-3.

NATIONAL LEAGUE.

Batting—Musial, St. Louis .354.
Runs—Vaughan, Brooklyn 84.
Runs Batted In—Nicholson, Chicago 86.
Hits—Musial, St. Louis 163.
Doubles—Musial, St. Louis 30.
Triples—Musial, St. Louis 15.
Home Runs —Nicholson, Chicago 17.
Stolen Bases— Vaughan, Brooklyn 13.
Pitching—Sewell, Pittsburg 18-4.

Open Partridge Season

QUEBEC, Aug. 16 — (CP).—An order-in-council recently signed by the Lieutenant-Governor, setting aside restrictions on partridge hunting in the Province of Quebec during the coming fall, appeared in yesterday's issue of the Quebec official Gazette.

The regulations permit hunting of Spruce and Birch partridge between Sept. 18 and Nov. 22, 1943.

Prince Stalls

DETROIT — (AP). — Henry (Prince) Oana, Hawaiian hurler of the Detroit Tigers, did not leave last night to rejoin Milwaukee of the American Association, as ordered by Commissioner K. M. Landis, and declared he needed some dental work here, after which he would go fishing. Landis had ruled he was still the property of the Brewers.

MOVIE TIME TABLE

Capitol — "Cabin In the Sky", 2.00, 4.00, 5.50, 7.40, 9.35.

Regent—"Harrigan's Kid", 1.40, 4.20, 7.00, 9.50; "Redhead from Manhattan", 3.10, 5.50, 8.40.

Centre — "Silver Skates", 1.32, 4.22, 7.14, 10.05; "The Avengers", 2.56, 5.53, 8.45.

Regent
Starting To-day
A Program You Are Sure to Enjoy
HARRIGAN'S KID
THE SURPRISE SENSATION!
with Bobby READICK
Frank CRAVEN
William GARGAN
J. Carrol NAISH
HIT NO. 2
WATCH BROADWAY LOOP THE LUPE
REDHEAD FROM MANHATTAN
LUPE VELEZ
TO-NIGHT IS FOTO-NITE
2 Offers—1st $200.00; 2nd $100.00

DANCE
At
CHEMONG PAVILION
Tuesday, Aug. 17
RED MONCRIEF AND HIS HAYMAKERS
Admission 35c & 50c

TUNE IN
CHEX
Listen to
STELLA UNGER
—in—
"Let's Take a Look in Your Mirror"
Monday to Saturday
6.10 to 6.15 P.M.
★ ★ ★
WARNE'S
JEWELLERY STORE

Today Tues. and Wed.
CENTRE
2—BIG FEATURE ATTRACTIONS—2
It's a DREAM ... on Ice!
SILVER SKATES
Kenny BAKER • Patricia MORISON • BELITA
AND 2ND HIT
THRILLING! INSPIRING! TIMELY!
The Avengers
EXTRA! CANADIAN UNIVERSAL NEWSREEL

What's On the Air

Stations	Kilocycles
CHEX	1430
CBL	740
CFRB	860
WEAF	660
WJZ	770
WABC	880

Symbols: D—Drama, M—Musical, R—Religious, S—Songs, T—Talk, V—Variety, N—News

This Program has been given the Peterborough Examiner by stations herein listed. If the presentations as scheduled are not on the air, the fault lies with the stations, and not with the Examiner.

Radio Station CHEX Carries the News on the Hour.

MONDAY EVENING

6:00 P.M.
CHEX—News; S. Unger-V
WEAF—Jack Arthur-S
CFRB—Dinner Music

6:15 PM
CHEX—Singing Strings
CBL—Market Report-T
WJZ—Terry and Pirates-D
WABC—Jack Smith-S

6:30 P.M.
CHEX—News; Rhythm R'nd-up
CBL—Nan Merriman-S
WJZ—Singo
WABC—Jeri Sullivan-S

6:45 P.M.
CHEX—Parade of Bands
WABC—World To-day-N
WJZ—Lowell Thomas-T
CBL—BBC News

7:00 P.M.
CHEX—News; Sportcast
CFRB—Vic and Sade-D
WJZ—Korn Kobblers-M
WEAF—Pleasure Time-M
CBL—Novelesque

7:15 P.M.
CHEX—Treasury Star Parade
CFRB—Musical Revue
WABC—Three Sisters
WEAF—News of the World

7:30 P.M.
CHEX—Your Army Reporter
CBL—Two Piano Team
WJZ—Lone Ranger-D
WABC—Blondie-D
WEAF—Musical Revue

7:45 P.M.
CHEX—Dance Date
CFRB—Serenade
WEAF—Kaltenborn-N

8:00 P.M.
CHEX—News; Bus. Quiz-V
CFRB—Vox Pop
WEAF—Major and Mules-D
CBL—Victory Parade

8:15 P.M.
CHEX—With a Military Air
WJZ—Lum and Abner-D

8:30 P.M.
CHEX—Take a Holiday
WABC—Gay Revue-M
CFRB—Spin to Win
CBL—Good Neighbors-T
WEAF—Firestone Musical
WJZ—Adve. of Nero Wolfe-D

9:00 P.M.
CHEX—News; Pop. Contest
CFRB—Romance-D
CBL—Cavalleria Rusticana-M
WEAF—Telephone Hour-M
WJZ—Counter Spy-D

9:30 P.M.
CHEX—Summer Serenade
WEAF—Dr. I. Q.
CFRB—Broadway Bandbox-M

10:00 P.M.
CHEX—Ontario News
CFRB—Guild Players-D
CBL—National News
WEAF—Contented Prog.-M
WJZ—Raymond G Swing-T

10:15 P.M.
CHEX—The Lady Sings-M

10:30 P.M.
CHEX—Make Believe Ball.-M
WABC—Three Ring Time-M
WEAF—Vacation Serenade

11:00 P.M.
CFRB—John C. Reade-N
CBL—BBC Newsreel

TUESDAY MORNING

8:00 A.M.
WEAF—News Roundup
CFRB—Jim Hunter-N
WJZ—The Kibitzers

8:15 A.M.
CHEX—Top of the Morning
CFRB—Breakfast Tunes
WEAF—Two Minute Man-V

8:30 A.M.
WJZ—Woman of Tomorrow-T
WABC—Missus Goes Shop'g-T
CBL—March Past

8:45 A.M.
CHEX—Morning Devotions
CFRB—Stewart Entertains
WEAF—Definitions
WABC—Woman's Talk

9:00 A.M.
CHEX—News; Neigh. News
CFRB—Tuneful Melodies
CBL—Everything Goes-V
WJZ—Breakfast Club-V

9:15 A.M.
CHEX—Meet the Band-M
CFRB—Melodic Moments-M

9:30 A.M.
CHEX—Invit. to Waltz
WEAF—Frankly Feminine

10:00 A.M.
CHEX—News; Pop. Contest
CFRB—On the Mall
WJZ—Market Basket-T
WABC—Valiant Lady-D

10:15 A.M.
CFRB—Baby Program-T
WABC—Kitty Foyle-D

10:30 A.M.
CHEX—You Shall Have Music
CBL—Wartime Shopping-T
CFRB—Favorite Songs
WJZ—Baby Institute-T

10:45 A.M.
CBL—Monica Mugan-T
WEAF—Woman of America-D
WJZ—Love Problems

11:00 A.M.
CHEX—News; Good Morning
CBL—Road of Life-D
WJZ—Breakfast at Sardi's-V
WABC—Mary Taylor-T

11:30 A.M.
CHEX—Musical Sketches
CBL—Soldier's Wife-D
WEAF—Snow Village-D

11:45 A.M.
CHEX—Inv. to Sycapation
CFRB—Do You Remember
WABC—Aunt Jenny-D
WJZ—Living Is Fun-T

TUESDAY AFTERNOON

12:00 NOON
CHEX—News; Home Folks
WJZ—World at War-T
CBL—BBC News
WABC—Kate Smith Speaks

12:15 P.M.
CHEX—Musical Moods
CFRB—Farm Broadcast
WEAF—Rhyme and Rhythm

12:30 P.M.
CHEX—News; Farm News

1:00 P.M.
CHEX—Farm Folks Hour
WEAF—Mary McBride-T

1:15 P.M.
CHEX—Eb and Zeb
CBL—Music for Madame
WJZ—Woman's Exchange

1:30 P.M.
CHEX—Chapel Chimes-M
CFRB—Aloha Land
WABC—Vic and Sade-D

1:45 P.M.
CHEX—They Tell Me
WJZ—String Ensemble
WABC—The Goldbergs-D

2:00 P.M.
CHEX—News; Ballroom-M
CBL—Matinee Melodies
WEAF—Guiding Light-D

2:15 P.M.
WJZ—Mystery Chef-T
WEAF—Lonely Women-D
CFRB—At the Console

2:30 P.M.
CHEX—Voice of Memory-V
CBL—Recital Series
WJZ—Ladies Be Seated
WEAF—Light of the World

2:45 P.M.
CHEX—Organ Tunes
CFRB—Concert Hall
WEAF—Hymns of Churches

3:00 P.M.
CHEX—News; Letter. Says-T
CBL—Mary Marlin-D
WJZ—Morton Downey-S

3:15 P.M.
CBL—Ma Perkins-D
WJZ—My True Story

3:30 P.M.
CHEX—Sincerely Yours-V
CFRB—Johnny Gart and Trio
CBL—Pepper Young-D

3:45 P.M.
CHEX—Southland Singing-M
CBL—Right to Happiness-D
WJZ—Between Book-ends

4:00 P.M.
CHEX—News; Ivoriettes-M
CBL—Roberto Wood-S
WJZ—Blue Frolics
WABC—Home Front Reporter

4:15 P.M.
CHEX—Rainbow Trail-D
CBL—Up with the News-T
CFRB—Big Sister-D

4:30 P.M.
CHEX—1430 Club-V
CBL—Reg. Band Concert
CFRB—Perry Como-S

4:45 P.M.
CFRB—Mountain Music
WJZ—Sea Hound-D
WABC—Off Record-T
WEAF—Widder Brown-D

5:00 P.M.
CHEX—Robertson Davies
CFRB—Judith Evelyn Reads
CBL—Front Line Family
WJZ—Hap Harrigan-D

5:05 P.M.
CHEX—Lindsay Salute

5:15 P.M.
WEAF—Portia Faces Life-D
WJZ—Dick Tracey-D
CFRB—Mother and Dad

5:30 P.M.
CBL—Tea Time-M
WJZ—Jack Armstrong
CFRB—Are You a Genius?

5:45 P.M.
CHEX—Musical Moment
CFRB—Eventide Melodies
WABC—American Women

Coffee Shortage Due To Packing Trouble

PHILADELPHIA, Aug. 16 — Coffee has run into another bottleneck on its way to the breakfast table—a scarcity of containers.

There's plenty of coffee in the country: a normal four-months supply, or 450 million pounds of green coffee, is on hand. Ration coupons no longer get in the way. But the coffee roasters can't get enough of the proper kind of containers to fill up grocers' shelves.

Tin can't be had because all available is needed for munitions and essential war goods. Tin cans are considered the most satisfactory package for coffee, because the ground bean, vacuum-packed in airtight tin containers may hold its strength and aroma for a year.

Next choice is glass. But there aren't glass jars enough to hold all the coffee the Americans would like to buy. Coffee distributors currently are restricted in use of glass containers, to 65 per per cent of last year's use for four-months' period, from July to October. This limitation was put on coffee in order to release sufficient glass jars for the canning of fruits and vegetables, by commercial food processors as well as home canners.

Even the use of glass slows up the process of getting coffee from the roaster to the retail dealer. The production line pack coffee in glass containers at only about one-third the speed with which it can be packaged in tin cans. The operation is further slowed because the pressed-paper caps have to be sealed on the glass jars with adhesive tape applied by hand.

Paper bags, not too plentiful anyway, are no lasting help. The grocers don't like them because they are so easily damaged in handling and because they let in air and moisture and speed up the loss of strength and flavor.

Famous P.P.C.L.I.'s Patrolling

Two of a patrol of Canada's famous Princess Patricia's Light Infantry crouch behind the covering wall of a building as they seek enemy stragglers in the captured village of Agira, Sicily, which was taken after prolonged and bloody street fighting.

ROYAL CHAUFFEUR

ADDLESTON, England — (CP). —Driver T. Thomas of this Surrey village wrote his wife from the Middle East that he'd had the "time of my life." He drove the King 130 miles in one day during his recent visit.

MORE ABOUT—

8th Army

Continued from Page 1

munique said, and attacked the retreating enemy in the Messina area throughout the day and night.

Small craft carrying fleeing Axis troops across the Strait of Messina were bombed and shot by daring fighter-bombers in a steady series of attacks.

Medium bombers spanned the narrow channel to smack railway installations at Sapri and Sibari and hinder the progress of the Axis evacuation. A considerable quantity of rolling stock was reported destroyed and a large fire started.

Raid Viterbo.

Striking still farther from the scene of battle, Allied bombers attacked railway communications south of Rome last night, railway yards at Viterbo in Central Italy, and on the seaplane base at Lake Bracciano, above Rome.

American forces, tearing along the north coast, sped 14 miles and captured Oliveri, only 27½ miles from Messina, Headquarters said yesterday.

The Allied bomb safety line dividing enemy territory from that into which friendly forces are pushing was extended meanwhile to a point north of Taormina.

From there the line ran northwest to Francavilla and north to San Marina on the coast.

The fliers also reported seeing Allied truck convoys on the road 10 miles east of Randazzo and a sizable number of enemy vehicles going eastward on the lateral highway 20 miles to the north.

All other Axis traffic observed, they said, was retreating.

MORE ABOUT—

Reds Capture

Continued from Page 1

Spas Demensk sector other Rus- troops pushed ahead in their drive to cut the Bryansk - Smolensk railroad, the Russians said.

Serves Two Purposes

The operation would serve the dual purpose of threatening Smolensk, one of the Germans' western most bases in Russia, and to exert additional pressure on the Nazi garrison at Bryansk. The wedge driving down from Spas Demensk is aimed at Roslavl, 56 miles southeast.

The Russians said the Spas Demensk area was heavily defended by the Nazis who had prepared "all-round" defences around many of the villages which included trenches, barbed wire entanglements and extensive mine fields. Bitter fighting took place in the vicinity of the town of Berkovichi the Russians said, with many Germans being killed.

According to the Russian communique the Germans have thrown extensive reserves and armored forces into an effort to hold on to the beleaguered city of Kharkov. Although the encirclement of the great base — held briefly by the Russians after the German retreat from Stalingrad early this year—is almost complete progress in the last two days has been extremely slow.

MORE ABOUT—

Declare Rome

Continued from Page 1

city is almost incapable of satisfactory definition.

"Second, because this difficulty becomes much greater in the case of a city which like Rome at the moment is not under threat of military occupation but merely seeking immunity from air bombardment.

"Third, because in any case with every day that passes there is increasing reason to doubt the good faith of the Badoglio government."

MORE ABOUT—

Double Drowning

Continued from Page 1

Early Sunday afternoon Miss Adlam accompanied Jordan on a fishing trip to Routley's Bay, about a mile west of the Landing. They set out in a rowing canoe, that is a canoe propelled by oars. There was a strong wind blowing but the locality where they proposed to fish was well sheltered by a number of islands.

Around 6 o'clock Dr. H. P. Rogers of Toronto noticed an over-turned canoe near the Davis island. Investigaiton and inquiry revealed the fact that the boat belonged to Wm. Pearl and that it had been taken out earlier in the afternoon by Jordan and and Miss Adlam. A search of the neighborhood soon led to the discovery of the body of Miss Adlam in shallow water near the shore of the Davis island. The indications were that she had managed to swim to shore after the canoe had in some manner over-turned and that before she could pull herself out she had fallen exhausted back into the water with her face down and drowned in that way.

Soon after the finding of Miss Adlam, Gordon Crowe, Sergt. S. R. Sherin and Wm. Pearl located the body of Jordan in 12 feet of water, 30 feet from the Davis island.

Dr. Rogers and Dr. C. B. Parker, a member of the staff of the Toronto General Hospital, worked for some time trying to revive the two, particularly Miss Adlam but their efforts were unsuccessful.

Just what caused the accident will probably never be known. There are numerous cottages in close proximity to the scene of the drowning but nobody apparently saw or heard anything unusual and it was until Dr. Rogers spotted the canoe that the accident was revealed. Miss Adlam's wrist watch had stopped at 4.15 o'clock.

This was the first drowning in Stoney Lake for several summers and the first in the immediate vicinity of McCracken's Landing for many years.

Italians Leave Milan

NEW YORK, Aug. 16 —(AP). — The B.B.C. yesterday quoted a Rome radio domestic broadcast as saying that details have been completed by the prefect of Milar for the evacuation of that city which was hit heavily by the R.A.F.

Arrives In England

Mrs. Fred Clarkson, who lives at the corner of Park and McKellar Streets, has received word that her husband, who is with a tank regiment, has arrived in England. He enlisted in June, 1942, and trained at Cornwall and Camp Borden, and had previously had a milk route in Peterborough. He is the son of Jack Clarkson of Lang.

No Shotgun Shells

OTTAWA, Aug. 16 (CP).—Police Board officials said yesterday that some wholesalers and manufacturers may have supplies of shotgun shells at the moment, but prospects are there will be enough only for essential users, and it was doubtful if there would be ammunition for sporting purposes.

MORE ABOUT—

Resume Talks

Continued from Page 1

company him. In this case Mr. Welles might come here with the President.

The work to be handled at the Quebec conference of the two democratic leaders remains largely a matter of speculation for there has been little in the terse official communiques on the subject. But there is a general expectation that decisions of the meeting will relate to at least five parts of the war and post-war picture:

1—Additional, stronger combined assaults against the enemy in Europe and in the Pacific area;

2—A revision of the "unconditional surrender" terms of the United Nations, clarifying the bases on which capitulating countries may hope to deal with the Allies;

3—Methods of re-establishing civil government in areas brought under Allied control;

French Position

4—A decision on the official position of the French Committee for National Liberation which has as its leaders Gen. Charles de Gaulle and Gen. Henri Giraud;

5—Some exposition of the war aims of the United Nations, more specific than the generalized terms of the Atlantic Charter, signed just two years ago.

Before Mr. Roosevelt arrives, it was anticipated, Mr. Churchill and Mr. King will renew discussions begun last week after the British prime minister first arrived here Tuesday. The subject of these talks —like the doings of the main conference—have been kept secret but it has been considered likely the role of the Canadian armed forces in future offensives, and particularly the role of the army, has been discussed.

Mr. Churchill's special train arrived from Hyde Park yesterday morning. In contrast with the secrecy of his first arrival when he was taken secretly to the Citadel by motor, a crowd of correspondents and cameramen met him.

Obituary

WILLIAM JAMES GRANT

William James Grant of Chemong Road died at his residence on Sunday after an illness of two weeks. He was in his 80th year.

Born on the homestead the son of the late Andrew Grant and Catherine Fowler, he lived in this district all his life. He was a member of St. Paul's Presbyterian Church and of the Canadian Order of Foresters, Court Chemong. His wife, Emeline Blewett, died in 1924.

He leaves to mourn his loss two daughters and three sons: Mrs. Carl Archer of the Lindsay Highway, Mrs. Percy Crumey of Oshawa, Clare of Toronto, and Harry and Stanley at home.

The funeral will be held on Tuesday at 2:30 p.m. from the late residence, Chemong Road, with Dr. J. D. Smart conducting the service. Interment in Little Lake Cemetery.

Get Your Receipt Tonight
The Sandwich Bar
460 GEORGE ST.
Phone 9623

LEAVE YOUR ROLL OF FILM AT
MEYERS STUDIOS
30c per roll
complete (8 exposures)
Largest Photographic Organization in the British Empire.
428 GEORGE N. PHONE 7743

THE DIAMOND OF HER CHOICE
"A Bluebird"
Absolutely perfect. Insured against loss. See them at
WARNE'S
JEWELLERY
349 GEORGE ST.

Quality Service
Save money, get longer wear. Expert work done.
NOVELTY SHOE REPAIR
Charlotte (opp. A. & P.)

Large or small. We're equipped to them all
PETERBOROUGH WELDING WORKS
226 George Phone 3897

We not only repair shoes but rebuild them. Before throwing away those comfortable shoes bring them here. We will advise you what can be done.
HOPKINS SHOE REBUILD
292 Charlotte Phone 6323

Gifts For All Occasions
75c Up
Miller-Powell Co.
438 GEORGE ST.
Phone 6453

MEN in Business
Know Our Hamburgers and Service Is Good.
WHITEWAY HAMBURGER
Charlotte and Bethune Open till 2 a.m.

WEEKLY WARTIME NUTRITION HINTS

Martha Logan, Swift's famed home economist, whose weekly, wartime cooking column is a regular feature of this page. Look for these valuable hints each Monday
by Martha Logan

Beefsteak and Kidney Pie

A nutritionally valuable dish you can prepare the day before and complete in 30 minutes the next day

Busy wartime housewives are coming more and more to ask for recipes that permit pre-preparation. It's a great comfort to know—when you come home late from the Red Cross, for instance—that there is a savoury beefsteak and kidney pie all ready to pop into the oven. While it cooks you can fix your face, change your dress and set the table. It would be nice, if you had a little extra time, to have a hot leafy green vegetable to go with it: but if this is impossible, a green salad—with emphasis on watercress—would complete a fine nutritionally valuable meal.

Now here's what you do the evening before to make all this possible: Soak a veal or beef kidney in cold salted water for 30 minutes. Meanwhile, cut 1 lb. (or as much as you can spare from your ration) of beef chuck or round steak into neat pieces. Slice an onion and brown slowly in saved meat dripping or lard. Now drain the kidney, remove tubes and membranes and cut into ½-inch cubes. Add meats to the browning onion and brown well on all sides. Cover with boiling water or stock. Add 1 teaspoon Worcester Sauce—pinch of thyme, savoury, marjoram or poultry dressing—salt and pepper. Simmer covered for two hours. Thicken liquid with flour blended to smooth consistency with cold liquid. Transfer to baking dish. Cover top with flaky pastry with eyelets cut for escape of steam . . . 30 minutes in a 375° oven and the pie is ready to serve. Note:—suitable vegetables may be added.

EASY FLAKY PASTE FOR MARTHA LOGAN'S BEEFSTEAK AND KIDNEY PIE
3⅓ cups sifted all purpose flour
1¼ tsp. salt
¾ cup Jewel Shortening
Ice-cold water

Measure flour and sift with salt. Cut in Jewel, using 2 knives, or a pastry blender, until pieces are reduced to size of large peas. Gradually add sufficient water to make a paste which, when lightly mixed, may be cleaned easily from bowl. Chill. Roll dough to about ⅛" thickness. Fold from top to bottom and from left to right. Repeat rolling and folding. Roll and use.

SWIFT CANADIAN CO. LIMITED
Makers of Premium Quality Products; Brookfield Butter, Eggs and Cheese; Jewel Shortening and Silverleaf Lard.

Anti-Aircraft on the job!

FREE YEAR IN UNIVERSITY
1270 young men between the ages of 17 and 22 who have university entrance and who have successfully passed physical tests will be selected for one year's free university tuition. This year will apply on their B.A. or B.Sc. on return from duty overseas. Your nearest Recruiting Office will give you particulars.

Here is your opportunity to go active with the Canadian Army which is now accepting men of 18 years of age but none will be sent on combat duty until they reach the age of 19.

Here is your chance to go on Active Service and play as full a part in this big show as your Dad did in the last one.

This war is entirely different in many of its phases from World War I . . . the Anti-Aircraft Batteries play a very important role . . . in fact, they have an amazing score against the Nazis, who are now on the run. Anti-Aircraft, as a supporting unit to all ground forces, is vitally important. Boys! here's your chance . . . Army life is really grand . . . regular hours, regular routine, good food, constant medical care, full army pay including regular dependents' allowances . . . what more could any lad ask for? The need is urgent . . . sacrifices on the part of all are essential. Parents must realize that peace and freedom can only be won if all of us are prepared to accept the fact this is only possible if we permit our boys to play their full part in this, the most vital war of all times.

The Canadian Army Now Wants Canadians Who Have Reached The Age of 18.

Enquire today at the nearest Recruiting Office.

Department of National Defence (Army)

The Peterborough Examiner
VOL. LXXXVIII, No. 38 — PETERBOROUGH, MONDAY, AUGUST 16, 1943 — PAGE 9

MAIN STREET TOPICS

BACK HOME

Spr. W. A. Chambers, of the Royal Canadian Engineers, is one of 30 casualty cases which have returned to Canada. His home is in Lindsay.

FINED FOR VAGRANCY

Arrested in a car by Constable Gordon Trennum, Albert Raciot, pleaded guilty in police court this morning to a charge of vagrancy and was fined $5 and $2.50 costs by Magistrate E. A. Gee.

V FOR VICTORY

Add to the list of extraordinary findings that bring to mind an attempt on nature's part to duplicate the Allied victory sign a cob of corn grown on the farm of Allen Payne of Warsaw. Starting at one end like any other cob, it spreads out till at the top it is four inches broad and no longer round but flattened out.

GOOD HAUL

LINDSAY, Aug. 16 — (ENS)— Thieves entered a car owned by Frank Johnstone of Oshawa at Bobcaygeon yesterday and breaking open the glove box stole a purse owned by Miss Helen Johnstone. The purse contained food and gasoline rationing books, 12 War Saving Certificates and twenty dollars in cash.

GETS 15-POUNDER

Cecil Gallagher, of the Confederation Life staff solved the meat problem over the week-end when he hauled a 15-pound maskinonge out of the Quaker Oats raceway in the Otonabee River on Saturday evening. He was using ordinary crochet cotton as fishing line, with a live minnow for bait, and nad to play the fish for quite some time to get it ashore without breaking the fishing line.

ROAD WORK

Surface treatment to pavements of parts of the River Road, Warsaw Road, Chemong Road and Monaghan Road is being undertaken for the County by A. E. Jupp Construction Company of Toronto.

WANTED IN GRAVENHURST

Arrested by Officers John Naples and John Morrow early this morning on a warrant issued in Gravenhurst, charging him with the theft of a rug from a summer cottage, Wm. Starke, Water street, was taken back to Gravenhurst today by Provincial Constable Elliott of that town.

LEMONS OVERSEAS

Tpr. Bud Cooper, in hospital in England, recently received a shipment of lemons over which he and his hospital mates nearly went wild with excitement. His cigarettes and other parcels have been coming through wonderfully well. Tpr. Cooper is the son of Mr. and Mrs. H. W. Cooper of Nicholls Oval.

A LOVELY TROUT

Frank Whitehouse bagged a six-pound two-ounce lake trout in Mississaugo (Gull) Lake recently. This is one of the largest trout reported from this lake in some time. The party caught nine others, all ranging from two to three and a half pounds, and were using minnow heads as bait.

SCHOOLS OPEN

The latest word to be received by the secretary of the Board of Education regarding the opening of school is that September 7, will be the big day. This notice was received from the Deputy Minister of Education and he said that when the new minister took over there might be more details. This opening will affect both public and high schools.

Canada Packers Chest Fund Gives $100 To War Victims

One Friday morning in May of last year, housewives living within the sound of the Canada Packers plant whistle would probably have had quite a start when the said whistle blew at 11:15 a.m. and many who perhaps had come to look upon it as a signal that friend husband was on his way home to see what the neighbors had brought in for dinner, would wonder how they had come to be so much behind in their regular schedule for preparing the noon day meal.

There really was nothing to be alarmed at, in fact it was really a case for rejoicing, for this signalled a start being made whereby man forgot his own self interests for the space of fifteen minutes and devoted the sweat of his brow to doing something to help along the various assists so necessary to ensure the winning of the just cause, in this latest of atrocities visited upon the world through the selfishness of a nation who would rule by force if we sit idly by and let him do it.

The vast majority of the employees in this one plant welcomed this opportunity to do this act of service for humanity, and ever since that time, the whistle blows at 11:15 to mark this period of service for mankind in general, and then the whistle blows to again mark that this period has been successfully concluded once more until the next Friday rolls around.

These employees in this manner have been able to do a real lot of good, more perhaps than they will ever visualize, and in part, the sufferers from air raids over Britain have come in for a due share of this goodness through the city and district's own particular fund to help them, it being a real pleasure to record another contribution from them in the splendid amount of $100.00 listed today, which must cause these workers a thrill of satisfaction to know that this is the result of their fifteen minutes of work each Friday in part, to give a very practical demonstration of their loyalty to the cause, and a witness of their sincerity in a desire to be of help to those, whom the fortunes of war have adversely affected.

Life is not so short but what all people everywhere could well afford to folllow such an example as this, for such helpfulness must be the basis of any better type of civilization which the people of the world might ever hope to attain, standing pointedly out in contrast individuals and nations who can only think in terms of self aggrandisement.

Previously acknowledged	$61,636.46
Canada Packers Ltd., Employees Chest Fund	100.00
Total to date	$61,736.46

Dodges Bicycle Car Turns Over

Two occupants of a motor car had a narrow escape from serious injury Saturday night when their automobile, swerving to avoid a collision with a bicycle turned over on a city street. The car was damaged considerably in the accident.

Bernard O'Toole, 40 Centre street, was driving his automobile south on George street. When he made a left turn to go east on Lake street he found himself confronted with a bicyclist travelling west on that street. O'Toole who told the police that he had been driving at 15 miles an hour, tried to avoid a collision and his machine rolled over.

Neither O'Toole nor Gerald Fitzgerald, 535 Rogers street who was a passenger in his car was injured in the spill. The doors, fenders and body of the automobile were bent and broken.

More Silk Underwear

WASHINGTON, Aug. 16—(AP)— Women's silk underwear and silk panties for babies are coming back in the United States. The War Production Board reported Sunday that 450,000 yards of silk cloth, rejected as unfit for parachutes, has been allocated to the manufacture of undergarments for women and babies.

MARINE COMMUNICATION

There are 2,500 miles of inland waterways in use in Great Britain.

OLD GOLD
JUST 5 DAYS
There are only FIVE days left in which to sell your Old Gold and Diamonds to P. B. Crews, our Old Gold and Diamond expert. Saturday, August 21st is his last day with us. Bring your old jewelry, dental gold, gold coins, medals, diamonds, etc., to him to-day.
Help Win the War . . . BUY WAR SAVINGS CERTIFICATES and BONDS
ELSIE BENNETT
GIFT SHOP
345 GEORGE ST.
PHONE 7345

Flier Overseas

Mr. and Mrs. W. E. Bick, of Bobcaygeon, have received a cable telling of the safe arrival overseas of their son, Sgt. Roy Bick of the R.C.A.F. Sgt. Bick graduated as a pilot from Camp Borden and went directly overseas.

4 Peterboro Men Wounded; 1 Other Killed

During the past few days the casualty lists have been steadily growing and over the week-end five more Peterborough boys have been named. Pte. Arnold Burfield has been killed in action and Pte. Bruce Burfield, Pte. Lyle Powers, Pte. Clarence William Downer and Pte. William Gray are reported wounded. All are with the Hastings Prince Edward Regiment.

Pte. Arnold Burfield is the son of Mr. and Mrs. Richard Burfield, Bethune street, and he enlisted in May of 1940, having worked with his brother Jack in the metal business. His wife and small baby reside in England and besides his parents he is survived by two brothers, Bruce and Jack, and three sisters, Mrs. A. B. Downer, and Mrs. G. Forsyth of Peterborough and Pte. Lillian Burfield of Kemptville.

Pte. Bruce Burfield, who was serving with his brother Arnold in Sicily, has been reported as wounded, but further details have not yet been received by his parents. He enlisted in March of 1940 and with the exception of a few months, the two brothers have been together ever since.

Others Wounded

Another casualty, Pte. Clarence William Downer, reported wounded, is the son of Mr. and Mrs. William Downer, 172 Lake street. He joined the Prince of Wales Rangers (AF) in April 1942 and later transferred to the Hastings Prince Edward unit. Before enlisting he was employed at the C.G.E. and took a great interest in the bowling league. His father is a member of the Prince of Wales Rangers (R) and two uncles, Arthur Downer and Thomas Foster, Sr. are overseas with the S.D. and G. Highlanders. Two cousins, Thomas Foster and John Downer are both with the Hastings Prince Edward Regiment.

Most of this bad news arrived Saturday and Mr. and Mrs. A. Powers, 823 George street, also were notified that their son, Pte. Lyle Powers, had been wounded July 25.

Pte. Powers was with the Rangers long before the unit was mobilized and when they went active he enlisted. In September of 1942, he went overseas and was transferred to the H.P.E. Regiment, which has seen plenty of tough action. The nature and extent of his wounds is not yet known. He was formerly working at Genelco.

Attended Collegiate

Pte. William Gray, Peterborough member of the Hastings and Prince Edward Regiment, has been wounded in Sicily. No particulars have so far been received as to the nature of his injuries.

The son of Percy Gray of the Bell Telephone Company, himself a veteran of the last great war, Pte. Gray was a pupil at the Peterborough Collegiate Institute when war broke out and enlisted late in 1939 with the Eastern Ontario unit. He had been overseas more than three years when he was wounded. He is a chum of Pte. Don McPherson, also reported wounded and the two enlisted together.

His parents, Mr. and Mrs. Percy Gray, are now living in Burlington. Mr. Gray having been transferred to Hamilton by the Bell Telephone Company. A brother George Gray, is still living here.

Obituary

JOSEPH MADILL.

The funeral of Joseph Madill, lifelong resident of this district, was held on Monday afternoon with private service at his late home, Lot 1, Concession 8, North Monaghan, at 2 p.m., followed by public service at 3 p.m. at the Springville United Church. Rev. Mr. Everson conducted the service and was assisted by the Rev. A. H. McConnachie. Interment was made in Little Lake cemetery.

Mr. Madill died at his home Saturday morning in his 86th year after an illness of five months. He was born in Cavan Township the son of the late John Madill and Eliza Tate, and was a farmer and dealer in livestock. He belonged to the Springville United church, was active in all church affairs, and was past Reeve of the Township and Councillor for many years. He was a member of the Orange Order.

He is survived by a sister, Mrs. Margaret Bowes of Cavan Township, and by several nephews and nieces. His wife predeceased him 12 years ago last February.

General Lauds Troops

SOMEWHERE IN ENGLAND, Aug. 16.—(CP Cable.)—Lt.-Gen. A. G. L. McNaughton, commander of the Canadian Overseas Army, paid tribute Saturday to the Canadian forces in Sicily as having brought "great credit to themselves, the army and Canada by the manner in which they accomplished tasks assigned to them."

War—25 Years Ago

By The Canadian Press

AUGUST 16, 1918—British and French troops progress towards Fresnoy-les-Roye and Fransart; in conjunction with the Canadians. French forces advanced north of the Avre River. Tank steamer shelled off Cape Hatteras, N.C. by a submarine.

More Peterborough Names Added To Canada's Casualty List

ARNOLD BURFIELD

BRUCE BURFIELD

CLARENCE DOWNER

LYLE POWERS

These four Peterborough soldiers were reported as casualties in Sicily over the week-end, with Pte. Arnold Burfield being the only one fatally injured. His brother, Bruce Burfield, —was wounded, and the two had been together in the Hastings, Prince Edward unit since 1940. They are the sons of Mr. and Mrs. Richard Burfield, Bethune street. Pte. Clarence Downer, wounded, is the son of Mr. and Mrs. William Downer, 172 Lake street, and Pte. Lyle Powers, is the son of Mr. and Mrs. A. Powers, 823 George street. All were fighting with this Eastern Ontario unit.

1 Frog Used 3 Times Trio Of Fish Caught

H. C. Strudley, of Rochester, N.Y., a former resident of Peterborough, who has just finished a fishing trip in the district, reports that one frog caught three fish for him on one of his fishing jaunts.

He was with his wife, at White Lake, near Calabogie, when he hooked a bass, and just as he hauled the bass in, the fish spit out the live frog, and Strudley could not recover it with the net, but secured a fish. A few minutes later, Mrs. Strudley yanked in another bass, using worms as bait, and the frog was coughed up by this bass, still very much alive. Strudley, immediately fastened the frog to his hook, and a husky yellow pickerel took the bait and was pulled into the boat.

On another day, Mr. Strudley lost a floating plug to a large pickerel when his line snapped, and in less than five minutes the plug popped to the surface, less thas ten feet from the boat.

Also in the party were Mr. and Mrs. Charles Gebhard, of Kenmore, New York, and Howard Nichols, of Bradford, Pa.

Need 150 Lumbermen North Of Peterboro

Orders have been placed with National Selective Service for 150 men for employment in the lumber camps north of Peterborough, it was stated to-day by W. H. L. Mellis, manager of the local employment office.

Mr. Mellis indicated that this was only a starter, and that as the season for wood-cutting advanced requests for labor were likely to double or treble the number of workers applied for to date. He said that his office had written the lumber camps asking them to forward estimates of their manpower requirements at the peak of the season, and that several replies had been received up to the present.

Last year, Mr. Mellis said, numbers of farmers went into the lumber camps after the harvesting was over, and he is hopeful that this will happen again to help alleviate the situation.

More Bombs Dropped

LONDON, Aug. 16.—(CP).— The R.A.F. and the R.C.A.F. dropped 36,700 tons of bombs on Germany durng the second quarter of 1943, more than twice the tonnage dropped in the previous three months, the Air Ministry said Sunday.

Now In England

Pte. Norman Steer, R.C.O.C., whose wife lives at 77 Park Hill road with her mother, Mrs. F. James, has arrived safely overseas. He is a cousin of William Steer, formerly on The Examiner advertising staff, and a brother, Lawrence, went overseas with him on the same boat. Prior to his enlistment he was employed at the Ford plant in Windsor.

Crop Reverse Means Tighter Belts

Estimates of Ontario's grain crop this season have declined in harvest returns to about half the yield of 1942, leaving a shortage of around 100,000,000 bushels of coarse grain for feed purposes to be transported from the West to maintain supplies of dairy products, eggs and poultry, bacon and beef cattle.

"The farmers of this province will need 200 cars of grain a day for the next six months," said V. S. Milburn, secretary of the Ontario Federation of Agriculture, to the Examiner Saturday afternoon, "that is," he added, "if we are to maintain our volume of agriculture production. "A while ago the number of cars moving east from the lakeheads were 178 a week. When the situation was brought to the attention of government authorities, it was proposed that rail haulage could be increased to 250 cars a week; but what we need are at least 200 cars a day. Last year we took 30,000,000 bushels of coarse grain from the west, and as our Ontario crop is now turning out we are convinced that Ontario will need at least 100,000,000 car loads."

That is a bare outline of the situation which is said to be developing in the east as its Ontario farmers appraise the results of their season's work.

"It will be remembered that we had an excellent crop last year," Mr. Milburn recalled. "But in spite of that home production our farmers had to buy 30,000,000 bushels from the west. A lot of this buying and delivery was left until the winter months as many farm granaries ran low. Rail transportation encountered both seasonal and wartime difficulties with a consequent shortage of feed that caused many farmers considerable anxiety.

May Reach Consumer

This general problem with its basis on the Ontario farm may reach the consumer's table before another season of production rolls around. Dairy products include milk, the fluid milk that is delivered from house to house. Eggs are also mentioned in the produce which may be crimped if feed is not plentiful. And not only dairy cattle but also beef cattle may feel a threatened feed pinch which might be translated into less meat and especially fewer steaks even than last winter.

In brief Ontario's harvest time is accompanied but what is said to be a gathering cloud on the agricultural horizon, only a small cloud at present, but regarded by those who scan the prospects with deeper doubt and apprehension as portent of sharper food restrictions than the well fed eastern consumers have experienced since the war and its tremendous food problems became superimposed on eastern economy.

Those who are disposed to take the gloomier view of agricultural realities speak in the metaphor of tighening belts and extended rationing. At the same time they wish to avoid alarmists predictions and are concentrating presents interests on helping the farmers of this province to fill their grain bins with the feed stock from the west.

Federations' Service

In his conversation with the Examiner, Mr. Milburn dealt with the immediacy of the problem which has been assumed by the Ontario Federation of Agriculture in the paradox of appealing to farmers to store up grain which they will have to buy.

"There is an incidental problem of labor at the elevators at the lakeheads.' he said. "A large number of men quit and got other jobs, but I understand there has been considerable improvement in remanning the elevators recently.

The Ontario Federation is asking its county associations for an extra special effort to impress on farmers the seriousness of the feed situation. We are undertaking this as an agricultural service. The Federation is not in the grain business, but we do know the commitments that have been made to supply food to Great Britain and our own men overseas, and we feel that simply must come first. As far as possible we are urging that orders for feed grain be placed through the local trade.

We want to build up a bank of orders that will establish the need of increased transportation into Ontario, and above all we want to see as much grain as possible delivered to our farmers before winter conditions set in."

Some Bins Filled

Mr. Milburn said that some farmers have already filled their grain bins, realizing as the planting season opened later than usual that the production of last year would not be duplicated. Other farmers still need two or three cars of grain, some only five or six hundred bushels.

"We are carrying this campaign as quickly as possible to all parts of the province. Here in Peterborough the local Federation has already held a meeting of its directors, and arrangements are being made to encourage farmers to place orders now. It is suggested that many of them co-operate in buying to get the bonusing advantages that are being provided by the federal and provincial governments. They can pool their orders with their neighbours for car lots, and unload deliveries themselves if local facilities are not available. The United States market would take all our western grain at prices from 6c to 34c a bushel above our prices, but this business has been restricted by suspension of export permits."

Mr. Milburn said that one point should be emphasized, namely there is no chance of this grain being any cheaper as the months go by.

Order pads are available at the local office of the Ontario Department of Agriculture, and the directors of the Federation have already planned an active campaign to tell the feed story to the farmers of this district who have not yet done anything about making up their own supplies for the coming winter.

Rambling Reporter

LOVELY SWIM

Three boys sailing on Lake Chemong Sunday got a little more water than they bargained for when they left shore. Dunlop Mathias (Bunny), Douglas Rafter and James Fallen (Squeak) went sailing and in the middle of a very rough lake they lost their rudder. Mathias dove into the water, fully clothed, and rescued the rudder and fixed it up and just got nicely into the boat when it capsized throwing them all into the rough water.—J.S.

2 Youths Assessed For Theft Of Cap

Fines of $5 and costs of $2 were imposed by Magistrate E. A. Gee in police court this morning on Donald Moore and Donald LaFonte, Chambers street, the two youths who last week pleaded guilty respectively to stealing and receiving a radiator cap, taken from a parked car.

Sentence in the case had been deferred until this morning.

Crown Attorney V. J. McElderry, K.C., suggested to the Court that a fine might serve the ends of justice and Magistrate Gee concurred in the suggestion.

In imposing a fine, however, His Worship reminded the youths that repetition of the offence would mean a jail sentence.

Old Opera Star Gone

PHILADELPHIA, Aug. 16— (AP) —Jennie Dickerson Bartlett, 87, opera star of the 1880's and '90's and later an actress in the legitimate theatre, died on Saturday at the Edwin Forrest Home for Actors.

Pte. Gray Injured

Pte. William Gray, serving with the Hastings and Prince Edward Regiment, was wounded in action in Sicily on July 20, according to word received recently by his mother, Mrs. Percy Gray of Burlington. The Grays formerly lived at 112 Murray Street, and Pte. Gray has been overseas three years. In a telegram sent shortly after the official notification, he informed his family that he was getting along fine.

Cheese Output Slumps On Ontario Front

Cheese production in Peterborough county during July was 33,362 pounds less than in the midsummer month last year.

That shrinkage can be contemplated perhaps more graphically in a long line of 430 cheese, or cheeses, if you prefer that plural.

The factories of this county are trailing production in the first seven months of last year by 234,452 pounds.

Here are comparative totals: Last month, 287,542 pounds; a year ago 311,904 pounds.

For seven months this year 662,415; to the end of July last year 896,866 pounds.

Northumberland county, one of the main dairy centres of this province, made 617,055 pounds of cheese last month as against 755,506 in July last year. That county's total for seven months this year is 1,756,531 pounds as compared with 2,445,955 pounds to the end of July 1942.

Simiar figures are available for this province. Cheese production in July was 16,887,057 pounds and in the same month last year 17,703,798 pounds. And for the first seven months of this year, 55,061,256 pounds as against 72,079,342 pounds up to the end of July in 1942.

A Mammoth Task.

The Ontario cheese industry is beginning to shake its head at the job of fulfilling the British contract at the present rate of underproduction. One of their criticisms stresses the unchanged price that was held out to the factory patrons this year. They say costs have advanced and the government should have obtained for the industry some adequate increase in the price for the British market this year even if it had to be by home subvention.

The industry also laments the shortage of manpower, and in the meantime the Federal Department of Agriculture has not yet sounded any alarm as to the possibility of failure in piling up on British docks all the cheese we promised.

Il Duce On Island

BERNE, Aug. 16 — (AP).—The Zurich correspondent of Dagens Nyheter says Benito Mussolini is held captive on an island "where he cannot be reached by the Germans" The name of the island was not disclosed.

PUBLIC NOTICE

The Provincial Travelling Chest Clinic will visit Peterborough from August 17th to August 25th.

Persons wishing examination will kindly make their appointment through their private physician.

MEDICAL OFFICER OF HEALTH.

HOW TO PAY YOUR DEBTS WITH A LOAN

Here's a simple way to clean up your old bills on a regular monthly payment plan

NEED SOME EXTRA CASH? Want to pay off old debts? Get the money you need at Household Finance, quickly and simply. Repay in small monthly instalments. No endorsers or guarantors are ever required. Any man or woman with a job is welcome to apply for a loan of $20 to $500. Just tell us a few facts about yourself and your job and which payment plan you prefer. We have many plans to fit our service to your needs. In granting loans we consider character and regular income far more important than any other factors.

$50 loan for $3.58

Payments shown in the table below include principal and interest. You pay nothing more. We have no hidden costs. Charges are made only for the time you have the money. At our rate, a $25 loan costs $1.28 when repaid in four monthly instalments of $6.57 each, but only 12c when repaid at the end of a week. A $50 loan repaid in six monthly instalments of $8.93 each costs $3.58—or if repaid in one month costs $1.00. You are welcome to repay in advance at any time.

Cash for most any purpose

You may get a Household loan to clean up old bills, to pay your doctor or dentist, insurance, taxes, repairs, to help a relative—for almost any purpose. If a loan can help you, you are invited to telephone, write or visit Household Finance.

FIND HERE THE CASH LOAN YOU NEED

CHOOSE YOUR MONTHLY PAYMENT HERE

	2 payments	4 payments	6 payments	8 payments	10 payments	12 payments	15 payments
$ 25	$12.88	$ 6.57	$ 4.46	$ 3.41	$ 2.78	$ 2.36	
50	25.75	13.13	8.93	6.83	5.57	4.73	
75	38.63	19.70	13.39	10.24	8.35	7.09	
100	51.50	26.26	17.85	13.65	11.13	9.46	$ 7.78
125	64.38	32.83	22.32	17.06	13.92	11.82	9.73
150	77.26	39.39	26.78	20.48	16.70	14.18	11.67
200	103.01	52.52	35.71	27.30	22.27	18.91	15.57
300	154.51	78.79	53.56	40.95	33.40	28.37	23.35
400	206.02	105.05	71.41	54.60	44.53	37.82	31.13
500	257.52	131.31	89.26	68.25	55.66	47.28	38.91

WE GUARANTEE that these payments will repay loans in full, if payments are made on schedule. The loan will cost less if payments are made ahead of schedule. Payments include Household's charge of 2% per month on unpaid balances, which is authorized by the Small Loans Act, 1939.

HOUSEHOLD FINANCE
Corporation of Canada
ESTABLISHED IN CANADA 1928
Canada's largest personal loan company with 22 offices in 19 cities
M. E. Holt, Manager
Second Floor, Lansfield Block, 177 Charlotte Street, opposite Loblaws
PETERBOROUGH, ONT. Phone 5841

RENT THAT SUMMER COTTAGE NOW WITH A CLASSIFIED AD.

Bring or Phone your Ad - Dial 4641 - to the Ad Taker Before 1 o'Clock Daily and on Saturday, 10 o'Clock. Rates Low as 1½c per word

Births Marriages Deaths

In Memoriam
Cards of Thanks

BIRTHS

TANNEY—LAC Douglas G. Tanney and Mrs. Tanney (nee Verna Allen) announce the birth of their son at Nicholls Hospital on August 14, 1943.

PILLING — To Mr. and Mrs. Arthur L. Pilling on Sunday, August 15, 1943, at St. Joseph's Hospital, the gift of a daughter, M.,na Lois.

BALLANTYNE —At Nicholls Hospital on Friday, August 13, 1943, to Mr. and Mrs. R. A. Ballantyne, a daughter.

MOORE — To Mr. and Mrs. W. Moore at Nicholls Hospital, on Saturday, August 14, 1943, a son, a brother for Bill.

ENGAGEMENTS

The engagement is announced of Helen Olive, daughter of the late Mr. and Mrs. Robert Patton of Bethany to William Leonard McNeil, son of Mr. and Mrs. Charles McNeil of Janetville. The marriage to take place September 1.

Major and Mrs. Hockley of Winnipeg announce the engagement of their daughter Vera to Walter Edwin Hopkins, son of Mr. and Mrs. W. Hopkins. The wedding to take place the latter part of August.

Mr. C. J. Hancock wishes to announce the engagement of his youngest daughter Jean Barclay to Milton Irwin Dunford, son of Mr. and Mrs. O. J. Dunford of Springville. The marriage to take place in George Street United Church, September 4th.

Mr. and Mrs. David Miller, Boswell Avenue, announce the engagement of their daughter Helen Elizabeth Robertson to Mr. Russell George Huggins, son of Mr. and Mrs. I. Huggins, London street. The marriage to take place in St. Paul's Presbyterian Church, September 11, 1943.

DIED

MADILL, Joseph — At the family residence, Lot 1, Concession 8, North Monaghan on Saturday, August 14, 1943, Joseph Madill in his 86th year.
The funeral was held this (Monday) afternoon from the Springville United Church, with service at 3 o'clock. Interment at Little Lake Cemetery.

GRANT, W. J. — On Sunday, August 15, 1943, at the residence Chemong Road, William James Grant, husband of the late Emmaline Blewett and father of Mrs. Harold Archer, Mrs. Percy Crummey, Harry, Stanley and Clare Grant.
Funeral service on Tuesday, August 17 at 2:30 p.m. from the residence Chemong Park. Interment Little Lake Cemetery.

ADLAM, Daisy — August 15, 1943, at Stoney Lake, Daisy Elizabeth Adlam of 517 Bolivar street, beloved daughter of Seth Adlam and sister of Mrs. Frank Petherbridge.
Funeral service on Wednesday August 18 at 2 p.m. from the Nisbett Funeral Home, 347 Charlotte street. Interment Little Lake Cemetery.

WARBRICK, Archie James — On Monday, August 16, 1943, at St. Joseph's Hospital, Archie James Warbrick of 461 Chamberlain street in his 65th year.
Resting at the Nisbett Funeral Home, 347 Charlotte street.
Funeral service from the Matthew Funeral Home, Carleton Place on Wednesday, August 18 at 2 p.m. Interment Almonte Presbyterian Cemetery.

JORDAN, Lloyd — On Sunday, August 15, 1943, at Stoney Lake, William Lloyd Jordan of 256 O'Carrol Avenue, husband of Gladys Varney and father of Mrs. Harold Campbell, Margaret, Lydia, John and William Jordan.
Funeral service on Wednesday August 18 at 3:30 p.m. from the Nisbett Funeral Home, 347 Charlotte street. Interment in Little Lake Cemetery.

IN MEMORIAM

CURTIS—Corporal Arthur Curtis 31st Battalion, died in Christie Street Hospital, August 16, 1932.

Those whom we love go out of sight,
But never out of mind.
They are cherished in the hearts
Of those they leave behind.
—Ever remembered by his Wife and Family.

CARD OF THANKS

The members of the Orange Association of the District of Emily, wish to thank Reeve, Council and business men of Omemee, as well as those who in any way assisted in the July 12th commemoration, for their co-operation and generosity.

FLORISTS

TURNBULL'S FLOWERS LIMITED 441 George. Phone 7583, Nights 3257

THE PETERBOROUGH FLORAL CO. Flowers Delicately Arranged For All Occasions. 438 Water. Telephone 6912—Nights 6746

Coming Events

RUMMAGE SALE — TUESDAY August 17th. Salvation Army, Aylmer Street entrance.

COMING EVENTS

First insertion, 20 words or less, minimum charge 50c. Subsequent consecutive insertions, 40c per insertion. All over 20 words, 2c per extra word per insertion.

RADIO STATION CHEX BROADCASTS ALL SOCIAL COMING EVENTS EVERY MONDAY WEDNESDAY AND FRIDAY AT 3:45 TO 4:00 P.M. PETERBOROUGH BROADCASTING COMPANY, LTD.

SOCIAL EVENING, K. OF C. Hall, Simcoe street, Tuesday. Thirty games. Special prizes. Come and bring your friends for an enjoyable evening.

WORKERS AND UNEMPLOYED Social Games, to-night, Moose Hall, 8.15. Prizes $35.00 chickens. Esmond, Woolcot and Ibex quality blankets, bed linens, kitchen linens, walnut end tables, 21 piece luncheon set, lamps, fancy cushions, chenille, rayon and homespun bed spreads, chrome ware, cook ware and many other grand prizes. Admission 25 cents or 3 cards 35c.

DANCE AT CHEMONG PAVILion, Tuesday, August 17. Red Moncrief and his Hay Makers Admission 35 cents and 50 cents.

WESTERN CANADA GET - TOgether Club will hold annual Basket Picnic at Nicholls Oval, Saturday, August 21, commencing at two o'clock. All Westeners welcome. Bring own lunch. Phone 5310 or 7376.

STREET DANCE, HASTINGS, — Wednesday, August 18. Contests, games, music by Melody Boys. Sponsored by Hastings Softball Club for war purposes. Admission 35 cents.

PERSONALS

BETTER DIGESTION MEANS GREATer pep. Use Page-Griffiths, BETAMIN (B-Complex) tablets once a day. McDERMID DRUGS.

RAWLEIGH'S PRODUCTS. 360 SIMcoe. Telephone 3055.

"SLENDOR TABLETS" — HARMLESS and effective. Two weeks' supply $1.00 At Elliott's McDermid & Jury and Payne's Drug Stores.

FULLER BRUSH PRODUCTS J. Wright, 580 Bolivar Telephone 8502.

FULLER BRUSH REPRESENTATIVE Telephone 9778.

Custom Tailoring

DOES YOUR COAT OR SUIT NEED Altering? Have it done now. Tony Pepe, Greene Building. Dial 4293.

Piano Tuning

WILLIAM POTTER PIANO TUNING (Formerly Heintzman). Dial 9462

3a Hairdressers 3a

PARIS BEAUTY SALON — SPECIAL Permanents $1.95, includes Shampoo, Finger Wave, Testing, and Individual Cut. Telephone 5311 184 Hunter W. (opposite Bell Telephone Co.).

MARINO BEAUTY PARLORS WILL BE Closed the first two weeks in August.

SPECIALS — END PERMANENTS, $1.00 up. Oil Permanents $2.50 up Downer's. Dial 8874.

MARY MARINO SUGGESTS FOR FINE, Dry, Hard-to-curl Hair, one of her better Oil Waves at $7.50. Other Oil Waves from $3.50 up. Dial 8663.

HOLLYWOOD OIL PERMANENT WAVES Regular $5.00, for $3.50. Rosanne Beauty Salon, Kresge Building. Dial 8837.

FOR SALE

4 Miscellaneous 4

COLUMBIA RECORDS, 25c EACH. F. H Johnston corner George and McDonnel.

REFRIGERATION REPAIRS
ANY MAKE OR TYPE
F. H. JOHNSTON
Corner George and McDonnel
TELEPHONE 4697
Night Telephone - 6855

SINGER PATCHING MACHINE, CAR Battery, good condition, 767 Donegal.

QUEBEC HEATER, SLIGHTLY USED. 403 Dobbin Avenue

RUG, ENGLISH WOOL, NEVER USED; Gas Stove, 4-Burner, good condition; Linoleum. 5306

CUSTOMERS
Who Have Orders With
MISS PAYTON
214 Charlotte
Kindly Call about same,
as I'm leaving Peterborough
Saturday.

CREAM COLORED GO-CART, $7.50. 77 Parkhill Road.

BICYCLE AND ICE-CREAM MIXER, good condition Telephone 7648.

JOBBERS
Plumbing and Heating Materials
Pipe, Belting, Pulleys, Shafting Saws,
Electric Motors, Machinery
Steel Drums and Barrels
Iron—Steel—Metals
Buildings Wanted for Wrecking.
THE PETERBORO METAL CO.
256 Simcoe. Telephone 5301.

CLEARING OUT SHOES, SIZES 4, 4½ and 5, 95c Pair 214 Charlotte.

ELECTRIC WASHER, STOVE, HOUSEhold Furniture. 320 King, after 7.

ROYAL ENFIELD MOTORCYCLE. 38 Lafayette.

QUANTITY OF SCANTLING AND Joints—1,600 Feet. Big quantity of Sheeting, some Plain Sheeting, tongued and grooved. Wreckage of the Wartime Mill Shed. H. Hamlin, Telephone 5938.

QUEBEC COOK STOVE, MEDIUM SIZE Wood or Coal 561 Homewood.

COAL OIL STOVE. TWO PUPPIES. 846 Stormont.

TWO QUEBEC HEATERS, LARGE AND Small, also Pipes. One Bed and Way-Sagless Spring. 239 Princess, or Telephone 6915.

FOR SALE

4 Miscellaneous 4

HAVE YOUR
SHIRTS
Made to Measure
by
MANSFIELD
Telephone 8773 or 8889.

LARGE BLUE PRAM, PRACTICALLY new, reasonable, 654 Stormont.

STOVE, SIX LEGS, HOT WATER Front, good condition. Apply 519 Elm Street.

QUEBEC COOK STOVE 121 STEWART.

BOX PIANO, $5.00 270 REID.

DOUBLE IRON BED, WITH SPRINGS. 245 Princess.

BEDSPREAD, MATTRESS AND DRESSer. 103 Crescent.

HEATER, WITH PIPES; LARGE CREAM Cook Stove, with Pipes. 625 Aylmer. Telephone 3447.

17-PLATE BATTERY, USED ONE week. Also Pair of Heavy Duty Tire Chains, size 5 x 25 x 18. Write Box 162, Examiner.

SAVE GAS WITH NEW SPARK PLUGS Buy Moto-Master, only 39c, worth 80c. Thousands satisfied owners of Chevrolets, Fords, Buicks, Pontiacs, Dodge, etc., use them. A tested, proven product—at Canadian Tire Corporation Associate Store, I. H. Keefer, Proprietor, Water Street (opposite Market.

4b Boats for Sale 4b

SAILBOAT, SMALL SLOOP, 18 FT., 200 Ft. Sail area, perfect condition; also Sponson Canoe. Evenings, 466 Monaghan Road.

POINTED PUNT, NEARLY NEW. TELEphone 6221.

5 Dogs, Cats, Birds, Etc. 5

COCKER PUPS, REGISTERED, TWO Females, 5 months, one year. Downer's, 560 Waterford. Telephone 6617.

WELL-BRED COLLIE PUPS. TELEphone 7034.

PATTE'S PET REMEDIES, FLEA POWder, Worm Capsules, Tonic and Conditioner are sold at Pet Shop, Charlotte Street, and all good Drug Stores.

7 Livestock and Poultry 7

10 PIGS, 6 WEEKS. TELEPHONE 4 ring 5, Keene.

BROOD SOW, DUE TO FARROW IN August. Dial 6020.

YOUNG SOW AND 8 PIGS, 2 WEEKS old. C. H. Jones, Lot 19, Concession 6, Asphodel.

SIXTY - FIVE SUSSEX PULLETS, ready to lay. A. Bland, Mount Pleasant. Telephone Omemee 6 ring 6.

YOUNG HEREFORD BULL, REGIStered; Springer Cow, Holstein; Milk Cow, Durham; fresh Cow, Hereford; Brood Mare, registered Clyde, three-months-old Foal at foot. Apply Melbourne McInnis, Omemee, Telephone 52 ring 32.

HOLSTEIN HEIFER, 3 YEARS, FRESHening soon. R. Dunbar, R. R. 4, Peterborough.

Baby Chicks

LAST REGULAR BRAY HATCH AUgust 17th. We have 2-3 week Light Breed Pullets and a few others. Order now for immediate or fall delivery. Bray Hatchery, 120A John N., Hamilton, Ont.

7x Farmer's Needs and Supplies 7x

SILAGE CUTTER, WITH PIPES. 3122, Norwood.

EXPERT TRACTOR PLOWING AND Cultivating; Milk Weed and Corn Scuffling a speciality. Phone A. O'Halloran, 7781 or 319 McDonnel.

TRACTOR CUSTOM WORK. PHONE 4511.

8 Real Estate 8

LOT, 125 FEET DEEP, ON McGILL Street. 242 Lansdowne.

HOUSE, LOT, GARAGE, VILLAGE OF Lang. D Hastie, Keene.

E., 5-Room House New Insulated Brick, new roof, 3-piece plumbing, newly decorated, garage, large lot $2,500
N., 7-Room House, 3-piece plumbing, hardwood floors $2,800
N., 7-Room Brick House, 3-piece plumbing $2,500
E., 5-Room Frame, newly decorated, garage, large lot. Immediate possession $2,100
M. STOREY REAL ESTATE
374½ George Street. Phone 6873.

Brioux, 4 Rms, Furnace (New) .. $2,350
Sophia, 7 Rms, Brick, modern .. $3,000
Bonaccord, 6 Rms, Brick, modern $3,000
George, 6 Rms, Brick, modern... $3,200
Princess, 8 Rms, modern, snap .. $4,000
Wolfe, Double Brick, 6 Rm. each $4,200
Cameron, New Semi-Bung on riv. $4,200
Buy, Rent, Sell, Exchange, through J. A. GIBBS, 141 Hunter St. 3843.

A FOUR-ROOM BUNGALOW, WITH 4 Lots, $1,400. Telephone 7812.

NEW HOUSE AT CRAWFORD'S GROVE Bruce Johnston, Telephone 3658, R. R. 5, Peterborough.

WANTED — FIVE OR SIX ROOM House or Duplex; no children; non-war industry. Telephone Mr. Gibson, at 4232.

200 ACRES, INCLUDING GRAIN AND Dairy Farm and Timber Lot, two miles from Havelock, four miles from Norwood, on No. 7 Highway; good spring, buildings in good condition. Mrs. R. Williamson Burgess, No. 2, Norwood. Telephone 3153.

100 ACRES, FRAME HOUSE, BARN with cement stabling, good driving shed, well fenced, good water, Lot 6, Concession 13, North Monaghan. R. R. Thompson, No 3, Peterborough.

10 Used Cars 10

1936 HUDSON SEDAN, $375.00. TELEphone 5512.

1929 DESOTO, GOOD CONDITION, OR Trade for Smaller Car. Telephone 8048.

1930 WILLYS COUPE. 39 HIGH.

CHEVROLET COACH. CHEAP FOR cash. 337 McGill

1929 DURANT SEDAN, GOOD CONDItion, $100.00 cash. 751 New Romaine, after 6.

1928 CHEVROLET, GOOD RUNNING order, good tires. Cheap for cash. 720 New Romaine.

1932 FORD CONVERTIBLE, GOOD tires, excellent condition. 535 Romaine.

1933 TERRAPLANE SEDAN, MUST BE Sold. Best cash offer. 593 George.

FOR SALE

10 Used Cars 10

1940 FORD COACH, 1939 STUDEBAKER Champion, 1937 Chevrolet Coach, 1937 Terraplane Sedan, 1933 Chevrolet Coach R. Hopkins, Imperial Service Station, Lakefield, Telephone 124.

1936 TERRAPLANE DELUXE SEDAN. Dial 5074. Evenings.

1933 STANDARD CHEVROLET SEDAN, in good condition, heater; reasonable. 59 Hilliard.

10a Used Trucks 10a

1929 CHEVROLET TRUCK, GOOD tires. 3122, Norwood.

TO RENT

11 Miscellaneous 11

STABLE AND GARAGE. 201 ROmaine.

11x Apartments To Rent 11x

SELF-CONTAINED UPPER APARTment. Unheated, adults, near C.G. Vacant now. Write Box 165, Examiner.

THREE-ROOMED, HEATED APARTment, all conveniences, Partly Furnished, electric stove. Telephone 8007.

FOUR-ROOMED APARTMENT, OCTOber 1st. 201 Romaine.

HEATED APARTMENT, FURNISHED, Unfurnished, frigidaire, garage 709 Water.

11xx Houses To Rent 11xx

BRICK HOUSE, ½ MILE FROM CITY, Six Acres, all outbuildings, October 1st. 201 Romaine.

12 Rooms 12

FURNISHED 3 ROOMS, STEAM HEATed, continuous hot water, central; adults. Dial 5124.

FURNISHED BEDROOM, IN PRIVATE home, 19 Edgewater Boulevard.

FOUR ROOMS, COMPLETELY FURnished, for Young Couple or Middle-aged Couple. Free Rent for care of little Boy, school age. After Seven or Wednesday Afternoon; near C.G. 137 Lake.

FURNISHED ROOM, RINK STREET. Telephone 9436.

TWO BRIGHT UNFURNISHED ROOMS central. Dial 7230.

FURNISHED ROOM, TWO GIRLS; central 270 Reid Street.

ROOMS AND OVERNIGHT ACCOMmodation. Telephone 4885.

HEATED, UNFURNISHED ROOM, with Kitchenette. 533 Romaine. 5166.

FURNISHED BEDROOM, WITH USE of Kitchen. Dial 7645.

FURNISHED ROOM. TELEPHONE 7251.

TWO UNFURNISHED ROOMS, EAST City. Telephone 4856.

FURNISHED ROOMS FOR LIGHT Housekeeping and Rooms for Men. 417 Stewart.

FURNISHED, HEATED ROOM, IN Girl's Apartment, Downtown location. Write Box 136, Examiner

FURNISHED BEDROOM, TELEPHONE 6442.

FURNISHED BEDROOM, 272 HUNTER.

13 Summer Cottages For Rent 13

COMPLETELY EQUIPPED SMALL Cottage, Belmont Lake. For full particulars, Telephone or write Mrs. Edith Barlow, Telephone 46, Havelock

SUMMER COTTAGE, ON OTONABEE, $15.00 for Two Weeks. Telephone 9615.

COTTAGE, CHEMONG PARK, FURnished, electricity, garage, August 28 to September 6. Telephone 6985.

PRIVATE FURNISHED COTTAGE AND Boat, 2½ miles from Norland. Telephone 9017.

FOUR-ROOMED COTTAGE, PARTLY Furnished, by Day, 3 miles down Otonabee River on Otonabee side. D. Driscoll, Telephone 5012.

COTTAGE, STONEY LAKE, FROM August 15. Telephone 4584.

13a Summer Cottages For Sale 13a

FURNISHED COTTAGE, FIVE ROOMS, on Chemong Lake. 242 Lansdowne.

14 Summer Resorts 14

BYRNELL MANOR
40 Miles from Peterborough, on Picturesque Cameron Lake in the Kawartha Chain; sandy beach, 9-hole golf course, shuffleboard, ping-pong, tennis; excellent meals, beds. Modern DeNure Bus to Lindsay, Haliburton Bus to Manor, or C.N.R. Telephone or write Wilfred Havery, Fenelon Falls, for reservations

WANTED

15 Miscellaneous 15

KALEDON MANOR, WATER STREET— Reservations now being made for September and Winter months. Adults only.

STOVES, FURNITURE. HUDSON. Telephone 65, Lakefield

OUTBOARD MOTOR, 5 H.P. OR MORE Telephone 6506.

WANTED — 3 OR 4 ROOMED FURnished or Partly Furnished Apartment, by Young Married Couple; reference if required. Write Box 131, Examiner

CHILDREN'S BOOKS, NEW OR USED, for Dixon Community Centre. Telephone Mrs. Thompson, Counsellor, 3647 or 9415.

TWO-BURNER ELECTRIC PLATE 6623.

GARAGE, VICINITY 50 McDONNEL, either now or in the future. Telephone 3647 or 9415

$200.00 CASH FOR BEST CAR OFFERed. Morris Duke, 382 George. Telephone 6620 or 7109.

GOOD USED PIANO, WITH BENCH IF possible. Telephone 3896.

POTASH KETTLE FOR MAKING Maple Syrup. Allan Payne, Warsaw.

JACKET WATER HEATER. TELEphone 6231.

FIFTEEN WHITE LEGHORN PULLETS, Twelve weeks old or upwards. Dial 7204.

WANTED

15 Miscellaneous 15

LIGHT TRAILER CABIN. WRITE BOX 164, Examiner.

WANTED — NINETY TO TWO HUNdred Yards of Farm Stock Fence, in good shape. State price, Box 141, Examiner.

ELECTRIC REFRIGERATOR, SMALL size, Sixty Cycle, in good condition. Give particulars, including price. V. E. Taplin, 724 Yonge Street, Toronto.

FURNISHED BED-SITTING - ROOM, northern locality. Write Box 133, Examiner.

HIGHEST PRICES PAID FOR RAGS, Paper, Iron and Metals J. Burfield Dial 8368.

STOVES AND FURNITURE WANTED Telephone 4115, Nights 6294.

POULTRY AND FEATHER TICKS PAY Highest Prices. M. Gishman. Dial 6296

LIVE POULTRY WANTED — MARKET Prices. A. Lantin, Telephone 6297

IRON RAGS, FEATHERS, PAPER Petersiel, Bethune and Hunter. Telephone 9403.

BICYCLE, ANY CONDITION TELEphone 5894.

LIVE POULTRY — PAY HIGHEST Prices. Florence, 6823 560 Homewood

LIVE POULTRY—MARKET PRICE. M Katz, 6906. 192 Aylmer.

17 Help Wanted Male or Female 17

EXPERIENCED
TELEPHONE OPERATOR
for
SMALL TELEPHONE SYSTEM.
Apply
National Selective Service,
Barrie Building, Peterborough.

18 Help Wanted, Female 18

WANTED, GIRL, BETWEEN TWELVE and Fifteen, as Companion and to attend School with Country Girl. Good home for Girl whose mother is working. Write Box 161, Examiner, giving references.

TWO GOOD HOME COOKS FOR SMALL Summer Hotel. Employment for six weeks. Excellent wages. Apply Selective Service, Barrie Building, Peterborough

19 Help Wanted, Male 19

EXPERIENCED CHEF, SUMMER HOtel near Peterborough. Average twenty-five guests and maximum thirty-five. Good wages. Employment to September 20th. Apply Selective Service, Barrie Building.

HANDY MAN, LIGHT WORK, SUMmer Hotel, near Peterborough. Employment to end of September. Must be of age not subject to military service. Apply Selective Service, Barrie Building.

MAN FOR TWO OR THREE HOURS in the Evening to Cut Lawn. Apply Nick's Camp. 8949.

BOY WANTED TO DELIVER EARLY Morning Papers in North-end of City. Can earn $5.00 weekly. Apply at LeBarr's, 160 Charlotte Street.

20 Employment Wanted 20

BOOKKEEPER, STENOGRAPHER, Clerk, part time work. Write Box 132, Examiner.

21 Boarders Wanted 21

GENTLEMEN BOARDERS. 491 AYLMER

BOARDERS WANTED, NEAR C.G.E. 466 Patterson Street.

BOARDERS, NEAR FACTORY. DIAL 8576.

GENTLEMEN BOARDERS. TELEphone 8686.

GENTLEMEN BOARDERS, TELEPHONE 6630.

WHO CAN DO IT

22b Painters & Decorators 22b

COLEMAN BROS — "THE HOME OF Decorating" Established 1906 Telephone 4485 North of Brock Street.

EFFICIENT SMART STYLING
for
HOME DECORATION
Interior and Exterior
"Elastica Quality Goods"
HAROLD COLEMAN
Telephone 9922 336 George Street

PAINTING AND DECORATING DONE reasonably. Dial 8544.

22f Miscellaneous 22f

BRICK CEMENT WORK, STUCCOING, and Brick Painting. 217½ Charlotte Street. Telephone 9836.

SAVE FIFTY PER CENT OF YOUR Heat by Insulation. See Graham for Prices. Dial 9007 Day. 8607 Night.

KITCHEN WALLS WASHED, CELLARS Whitened, Roofing. 4314.

HOUSES AND CELLARS WHITENED Telephone 4314.

DUSTLESS FLOOR SANDING. FLOORS Laid and Refinished. Decorating. William Higgins. Dial 8887.

Heavy Hitting

(Continued from Page 6)

It was 15 to 8 when the losers went to bat in the eighth and they came through with four counters. With one out Cal Nicholls singled to centre and Holmes bunted safely. Maloney whiffed for the second out but a double by Robertson and passes to Harrison and Carpenter sent two runs in, left the bases full and drove Akers out of the game. Woods took over the pitching burden and Jamieson singled to left, scoring two more runs, but Carpenter over-ran second and was out.

Genelecs added another run in the ninth and might have had more if Tucker had not hit into a double-play with the bases loaded.

Genelecs	AB	R	H	PO	A	E
McNabb, lf.	5	2	3	4	0	0
D. Holmes, rf.	5	2	2	2	0	0
Tucker, ss.	7	2	3	1	2	1
Mowry, c.	6	3	2	6	0	0
Playford, cf.	4	2	3	4	0	0
Cadd, 1b.	5	1	3	5	0	0
Hawkes, 3b.	6	2	1	2	1	0
Giardino, 2b.	6	1	1	3	0	0
Akers, p.	4	1	0	0	0	0
Woods, p.	1	0	1	0	1	0
	49	16	18	27	4	1

Switchgear	AB	R	H	PO	A	E
Carpenter, lf.	4	2	2	6	0	0
Jamieson, 2b.	6	0	4	0	0	0
Niziol, 1b.	6	0	1	8	0	1
Ashmore, c.	5	1	1	7	1	0
Nicholls, ss.	5	1	2	0	1	1
L. Holmes, 3b.	5	2	2	2	3	1
G. Maloney, cf.	5	0	0	2	0	0
Robertson, cf.	5	3	3	1	0	0
Millar, p.	0	0	0	0	0	0
Harrison, p.	4	3	2	1	0	1
	45	12	17	27	5	4

By Innings:
Genelecs .... 303 013 321—16
Switchgear .... 120 300 240—12

Two base hits: Cadd 3, McNabb, D. Holmes, Mowry, Carpenter, Jamieson, Robertson, 2. Three base hits: Harrison. Home run: Tucker. Hits off Akers 16 in 7 2-3 innings, off Woods 1 in 1 1-3 innings, off Millar 3 one inning, off Harrison 15 in 8 innings. Bases on balls off Akers 5, off Millar 2, off Harrison 6. Struck out by Akers 4, by Millar 1, by Harrison 2. Double play, Holmes to Ashmore to Holmes. Left on bases, Genelecs 13, Switchgear 11. Umpires: Batley at the plate, Payne and Calladine on the bases.

WHO CAN DO IT

Exterminators.

ACME EXTERMINATING COMPANY Toronto). Government licensed Cyanide Fumigations. Absolutely guaranteed. Telephone Walter Nugent. Office 3040 Residence 8448.

LOANS

Loans-$20 to $1,000

—WITH OR WITHOUT CO-SIGNERS
—STRICTLY CONFIDENTIAL
—PERSONAL OR BUSINESS
—QUICK, FRIENDLY SERVICE
—WIDE CHOICE OF REPAYMENT PLANS.

CAMPBELL
FINANCE CORPORATION LIMITED
Subsidiary of Industrial Acceptance Corporation Ltd.
169 Charlotte Street
(Above A. & P. Store) Phone 3520

LOANS

For Men & Women With Jobs
NO ENDORSERS NEEDED

Cash Loan You Get	4 Payments	6 Payments	10 Payments	12 Payments	15 Payments
$25	$ 6.57	$ 4.46	$ 2.78	$ 2.36	
50	13.13	8.93	5.57	4.73	
75	19.70	13.39	8.35	7.09	
100	26.26	17.85	11.13	9.46	$ 7.78
125	32.83	22.32	13.92	11.82	9.73
150	39.39	26.78	16.70	14.18	11.67
200	52.52	35.71	22.27	18.91	15.57
300	78.79	53.56	33.40	28.37	23.35
500	131.31	89.26	55.66	47.28	38.91

Choose a monthly payment plan.

Short of cash? Borrow at Household quickly and privately. Just tell us how much you need and choose a convenient payment plan. No endorsers needed. No credit inquiries made of friends or relatives. Payments include charges at rate of 2% monthly as authorized by the Small Loans Act, 1939. You pay nothing more.

Household Finance
Corporation of Canada
Established in Canada 1928
Second Floor Lansfield Block
177 Charlotte St. (Opp. Loblaws)
M. E. Holt, Manager Phone 5841

Wilson Pitches

(Continued from Page 6)

Soldiers—	AB	R	H	PO	A	E
Dalton, 3b	5	0	2	1	2	0
Morgan, 1b	4	0	0	16	0	0
McKerrigan, ss	4	0	0	3	2	2
McIlveen, c	4	0	1	4	1	0
Anderson, 2b	3	1	1	1	4	0
Mason, lf	4	0	0	0	0	0
Herrick, rf	3	2	2	2	0	0
Mortimer, cf	1	1	1	0	0	0
Wilson, p	4	1	0	0	2	0
	32	5	7	27	11	2

Battery—	AB	R	H	PO	A	E
Crowe, ss	1	0	0	0	0	0
Heal, ss	4	0	0	1	0	0
Jones, 2b	1	0	0	0	0	0
Tompkins, 2b	3	1	1	0	2	0
Burton, lf	4	0	0	1	0	0
Starr, c	4	0	1	7	0	0
Stewart, cf	4	0	0	4	0	0
Foster, lf	3	0	0	0	0	1
Ellis, 1b	4	1	0	10	0	0
Vitarelli, 3b	2	1	0	1	0	1
D. Wilson, p	2	0	1	0	0	0
	32	3	3	24	2	2

By Innings—
Soldiers .... 040 100 00x—5
Battery .... 000 111 000—3

Runs batted in—Dalton 2, Starr, Tompkins, D. Wilson; Sacrifice hit—Mortimer; Bases on balls—off J. Wilson 7, off D. Wilson 5; Struck out—by J. Wilson 3, by D. Wilson 5; Left on bases—Soldiers 9, Battery 9; Umpires—Payne at the plate, Batley and Calladine on the bases.

Married Men

(Continued from Page 3)

have been treated as single men since the start of compulsory service.

Married Men Affected

The extension applies to men who were married before July, 1940.

The last extensions of the callable groups was made in December, 1942, when the minimum age was dropped from 20 to 19, and married men up to the age of 25 were made subject to call.

The present extension comes just three years after the start of compulsory mobilization with the taking of the national registration in August, 1940. The first call-up was of single men in their early twenties who were required to report for 30 days' training and then permitted to return to civilian life while awaiting a further call.

In March, 1941, the training period was extended to four months, and in April, 1941, an order was made requiring all men called to remain on duty for the duration of the war. Since then, there has been a progressive extension of the callable age groups until the present situation, where single men from 18 to 40 and married men from 19 to 30 are callable.

Men called up are liable to serve in Canada and its territorial waters, and in such areas beyond Canada as may be designated by Order-in-Council.

LOST

SATURDAY NIGHT, BETWEEN 176 Rubidge Street and Morris Duke's Studio, Lady's Gold Westfield Wrist Watch, engraved, keepsake from friend overseas. Return to above address. Reward.

ON GEORGE STREET BUS, VICINITY of Hunter, Water and Simcoe, Brown Leather Wallet, containing Large Sum of Money. Finder please Telephone 51, Lakefield. $10.00 reward.

BROWN SPANIEL, WITH COLLAR and City of Peterborough Licence, in or about Chemong or Bridgenorth. Liberal reward if returned to J. F. Strickland, 375 Water Street, or Chemong Park.

BROWN LEATHER WALLET, CONtaining Money and Registration Card. Reward. 513 ring 13, Lakefield, or leave at Police Station, Peterborough.

PROFESSIONAL

44 Lawyers 44

JACOB LOW — Barrister etc. Mortgage Loans. Suite 1-2 435 George Street (over Toronto Savings and Loan Co.) Telephone 7423, Nights 6214

ELLIOTT, PHILP & CHANDLER— Barristers, etc. Money to Loan. Offices Kresge Building. Telephone 6675 A. L. Elliott, K.C., M.P.P., W. R. Philp, B.A., R. J. Chandler B.A.

P. D. SCOLLARD — Barrister, Solicitor Bank of Toronto Building. Telephone 9939

JOHN A. BRADSHAW — Barrister and Solicitor. 360 Water. Telephone 9684

PECK, KERR & McELDERRY — Barristers, Solicitors, Money to Loan. Offices: 415-417 Water Street. Telephone 4681. E. A. Peck, K.C., F. D. Kerr, K.C., V. J. McElderry, K.C., Walter H. Howell.

Foot Specialist

H. ROBESON, 203 CHARLOTTE STREET All Foot, Leg, and Knee Trouble "Associate of Wade's." Telephone 7675

Chiropractors

M. C. GOODWIN, CHIROPRACTOR and Drugless Therapist. 108 Barrie Building, 312 George. Telephone 8795 and 5865

Week-end Stars

By The Associated Press

Rip Sewell, Pirates and Jim Tobin, Braves—Sewell won 18th game and Tobin 10th as Pirates-Braves split twin bill.

Hi Bithorn and Paul Derringer, Cubs—Bithorn won 15th game and Derringer pitched six-hit shutout as Cubs beat Phillies twice.

Rudy York and Tommy Bridges, Tigers—York's two homers won first game and Bridges' six-hit pitching the nightcap as Tigers swept doubleheader from Athletics.

Stan Musial, Cardinals—Musial drove in five runs to beat Dodgers in first game.

Bobby Doerr, Joe Dobson and Mace Brown, Red Sox—Doerr's home helped win first game; Dobson and Brown twirled five-hit shutout in nightcap to beat Browns twice.

Charley Keller, Yankees, and Vince Castino, White Sox—Keller's homer helped beat Sox in opener; Castino's circuit clout defeated Yanks in nightcap.

NOTICE

NOTICE

VOTERS' LISTS, 1943
MUNICIPALITY OF BURLEIGH AND ANSTRUTHER,
COUNTY OF PETERBOROUGH

NOTICE IS HEREBY GIVEN, That I have complied with Section 8 of the Voters' Lists Act, and that I have posted up at my Office at Apsley, on the Tenth Day of August, 1943, the List of all persons entitled to Vote in the said Municipality at Municipal Elections, and that such List remains there for inspection.

AND I hereby call upon all Voters to take immediate proceedings to have any errors or omissions corrected according to law, the Last Day for Appeal being the Thirty-first Day of August, 1943.

DATED August 10th, 1943.
C. A. G. SPENCE,
Clerk of Burleigh and Anstruther.

NOTICE

TREASURER'S SALE OF LANDS FOR TAXES

Corporation of the City of Peterborough

TO WIT:

By Virtue of a Warrant issued by the Mayor of the City of Peterborough, bearing date the 12th Day of June, 1943, Sale of Lands in Arrears of Taxes in the City of Peterborough, will be held at the City Council Chamber, at the hour of Ten o'clock in the Forenoon, on the 5th Day of October, 1943, unless the Taxes and Costs are sooner paid. Notice is hereby given that the List of Lands for Sale of Arrears of Taxes is being published in the Ontario Gazette on the 3rd Day of July, 7th Day of August, and 4th Day of September, 1943, and that copies of the said List may be had at my Office.

MORLEY E. SHAVER,
City Treasurer.

AUCTION SALES

MILES' AUCTION ROOM, 211 HUNTER Wednesday, August 18: Chesterfield Suite, 2 Good Pianos, 2 Flat-top Writing Desks, Office Chair, Kitchen Cabinet, Floor Covering, Beds, Mattress, Springs, Dishes.

Remember When—

(By The Canadian Press)

The great Lou Gehrig equalled Everett Scott's all time major league baseball record of playing 1,307 consecutive games 10 years ago today. The New York Yankees' first baseman started his "iron man" streak June 1, 1925, and in 14 years played 2,130 consecutive games. He died June 1, 1941.

Buy First Sacker

BROOKLYN —(AP).—The Dodgers yesterday announced the purchase of first baseman Howard Schultz of St. Paul in the American Association for a reported $40,000, plus Pitcher Rube Melton and infielder Joe Orengo. Schultz is 21, weights 200 pounds, six feet and one half inches tall and has been batting .294.

Sports Day By Day

(Continued from Page 6)

enhanced greatly when Manager Morgan of the Soldiers insisted that several members of the Battery who were not wearing the regulation sweaters should don the right outfits....There was a delay while the players changed sweaters with a couple of reserves....McKerrigan and Stewart were apparently aiming at each other. Stewart hit three times to the Soldier shortstop while McKerrigan drove three flies to the Battery centre fielder....Bases on balls counted a lot in Saturday night's game....Three of the passes handed out by Jack Wilson blossomed into runs while three complimentaries issued by Dave Wilson were also cashed in for markers....Boston Braves had won five straight games before they clashed with the Pirates yesterday in the second game of a double-header....Old timers will regret the death of Joe Kelley former manager of the Toronto Leafs and last of the famous Big Four of the Baltimore Orioles....Toronto ran into tough sledding over the week-end dropping a double-header to the lowly Baltimore Orioles at home Saturday and then being combed at Syracuse in a single game on Sunday.

ROOM AND BOARD —By Gene Ahern

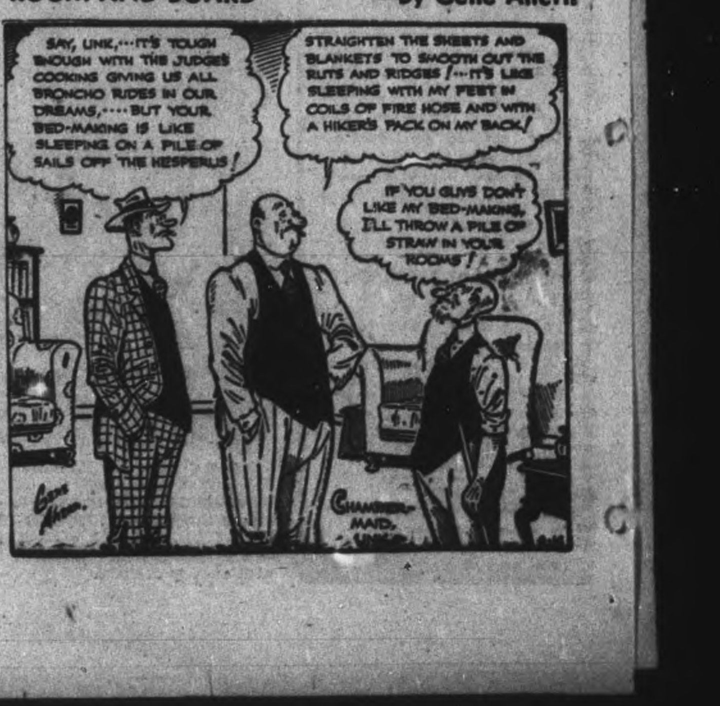

SCOTT'S SCRAP BOOK
—By R. J. Scott

COPYRIGHT, 1943, KING FEATURES SYNDICATE, Inc. WORLD RIGHTS RESERVED

Home Service

Aids to Poise in Public Speaking

Panicky Over Error She's Made

To the scary, inexperienced speaker her own voice is a stranger. Suddenly she hears it saying some ghastly thing she never planned—or going off into an unexpected squeak!

But this won't happen to you if you practise simple public speaking exercises at home. Make friends with your voice! Read aloud a little while each day, directing your tones to the front of your mouth.

For expressiveness, practise some simple sentence, accenting a different word each time. "They WANT to go . . . they want to GO . . . THEY want to go."

If the speech is long, don't memorize, but bolster yourself with a few notes. Also, be sure of parliamentary rules!

You can conquer stage fright! Our 32-page booklet tells how. Gives public speaking exercises for pronunciation and expression. Tells how to prepare a speech, deliver it eloquently. Has sample speeches for many occasions, parliamentary rules.

For your copy of PUBLIC SPEAKING SELF-TAUGHT send 15 cents in coins or stamps to the Peterborough Examiner Home Service. Be sure to write plainly your name, address, and the name of booklet.

Havelock News

Cpl. Harold Smith, R.C.A.F., of Dauphin, Man., arrived home on Thursday to spend a furlough with Mr. and Mrs. William Smith and Mr. and Mrs. W. Rice.

Master Ronald White, Montreal, is visiting friends here and at the Lake.

Mrs. John McQuigge has left for Hamilton, where she is visiting with her son, Harold McQuigge and family.

Mis Isabel Rutherford, of Colborne, is visiting with Cpl. and Mrs. H. Revoir.

Rflm. M. U. Menzies returned to his post after spending his furlough with his parents, Mr. and Mrs. Dan Menzies.

Mrs. Harry Sales and childen returned home to Windsor after spending the past three weeks with her parents. Her mother, Mrs. Archie McColl, accompanied her home.

Mrs. Ewart Watson and daughter Jean of Arden are spending a few days with her mother, Mrs. A. McMullen.

John Adair returned home after spending the past six weeks with friends in Oshawa.

Mrs. Florence Clark is visiting with her son, Floyd Clark and family in Rochester, N.Y.

F. L. McKenzie and T. P. Lancaster are in Toronto attending the annual convention of the Canadian Weekly Newspaper Association. Mrs McKenzie and sons Robert and Donald, accompanied Mr. McKenzie, and are visiting with Mrs. L. G. Hagerman.

J. A. C. Allan's hardware store, after 20 years of service, has had to close, and the reason given is shortage of help. The stock is at present being moved to Mr. Allan's store in Campbellford.

TOWER OF BABEL?
India has 225 languages, exclusive of dialects, spoken in the Indian empire.

BARCLAY ON BRIDGE

"SCOPE OF THE LAWS"

THAT IS the heading on the introduction to the new Laws of Contract Bridge which outlines their fundamental principles and purposes. Every player should understand these, succinctly stated in the following manner:

The laws are designed to define correct procedure and to provide an adequate remedy in all cases where a player accidentally, carelessly or inadvertently disturbs the proper course of the game, or gains an unintentional but nevertheless unfair advantage.

The object of the proprieties is twofold: to familiarize players with the customs and etiquette of the game, generally accepted over a long period of years, and to enlighten those who might otherwise fail to appreciate when or how they are improperly conveying information to their partners —often a far more reprehensible offense than a violation of a law.

The laws are not designed to prevent dishonorable practice, and there are no penalties to cover either intentional violations of the laws or infringements of the proprieties. When no penalty is prescribed, the moral obligation of compliance is strongest. Ostracism is the ultimate remedy when intentional offenses are repeated. Penalties are moderated to a minimum consistent with justice, and an offending player should be ready to pay a prescribed penalty graciously. Harmony and the interests of the game are best served by a uniform enforcement of all penalties, whether automatic or selective.

Occasionally complex and difficult situations may arise which cannot be satisfactorily solved by enforcing a prescribed penalty, or to which no penalty applies, though one is merited. In such instances the players should determine and follow the fairest procedure, in view of the facts of the particular case.

When these principles are appreciated, arguments are avoided and the pleasure which the game offers is materially enhanced.

(A footnote gives these examples of dishonorable practice: Using an undisclosed or secret convention; deliberately infringing any law; making a second revoke to conceal one that has been made accidentally.)

(Another footnote gives an example of an unusual situation, thus: Should an irregularity be clearly attributable to an opponent's mistake or misstatement, it should be condoned—for instance, a lead out of turn or an improper call caused by an opponent's misstatement.)

• • •

Tomorrow's Problem

West	North	East
	♠ A Q 10 4 2 ♥ A 6 4 ♦ 5 2 ♣ Q 10 6	
♠ 6 5 ♥ Q 9 8 7 ♦ 6 4 3 ♣ A J 8 7	N / W E / S	♠ J 9 8 3 ♥ 5 3 2 ♦ Q 9 8 ♣ 9 5 2
	♠ K 7 ♥ K J 10 ♦ A K J 10 7 ♣ K 4 3	

(Dealer: North. North-South vulnerable.)

After North bids 1-Spade, South 3-Diamonds and North 3-Spades, what is South's best bid, and why?

DAILY CROSSWORD

Saturday's Answer

ACROSS
1. Plant used for burlap
5. Large bundle
9. Kind of reaf
10. Foreign
12—Giraffe-like animal
13. Renown
14. Rub out
15. Chalcedony
16. Discharge, as a gun
20. Force
23. Sphere
24. To make lace
27. Measure of length
29. Color
31. Heeds
33. Periods of time
34. Anarchic leader
36. Jog
37. Twilled fabric
38. Ventilate
40. Some
41. Lurk
43. Refuse of grapes
46. Solemn promise
50. Assumed name
52. Means of communication
53. Reigning beauty
54. Girl's name
55. Prophet
56. Floor coverings

DOWN
1. Jest
2. Russian river
3. Woven strips
4. High priest
5. Sack
6. Apportion
7. King of beasts
8. Weird
9. Fish
11. Goddess of night
17. Exclamation
18. Grampus
19. Comply
20. Ecclesiastic
21. Silly
22. Fragment
24. Coronet
25. Incendiarism
26. Fretful
28. Pronoun
30. Soak flax
32. Scrutinize
35. Hasten
39. Radium (sym.)
41. Ascend
42. Marsupial
43. Queen of fairies
44. Malt beverages
45. Vex
47. Mine entrance
48. Facial twitches
49. Garden tool
51. Weight of India
52. Butt

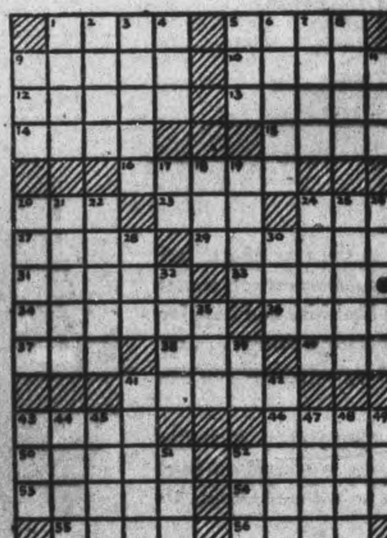

CRYPTOQUOTE—A cryptogram quotation

TADYU PT UAO ZRYEUPDL DG UAPLXT IAPVA EYO PSSDZOYEUO—SEYUPEM.

Saturday's Cryptoquote: OUR PATIENCE WILL ACHIEVE MORE THAN OUR FORCE—BURKE.

Distributed by King Features Syndicate, Inc.

LI'L ABNER
—By Al Capp

HENRY
—By Carl Anderson

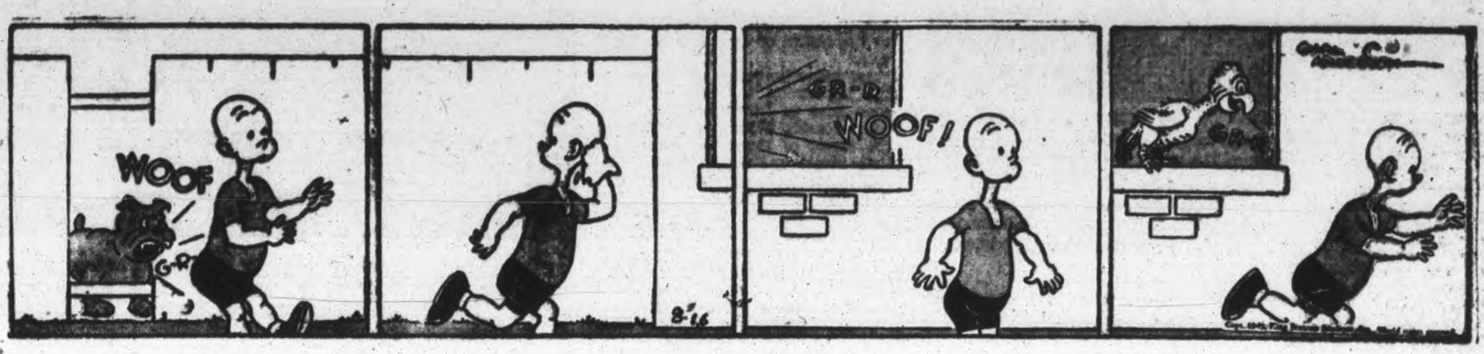

DONALD DUCK
—By Walt Disney

BLONDIE
—By Chic Young

MUGGS AND SKEETER
—By Wally Bishop

BRICK BRADFORD
—By William Ritt and Clarence Gray

TILLIE THE TOILER
—By Russ Westover

Broadcasting House Battered, Unbowed

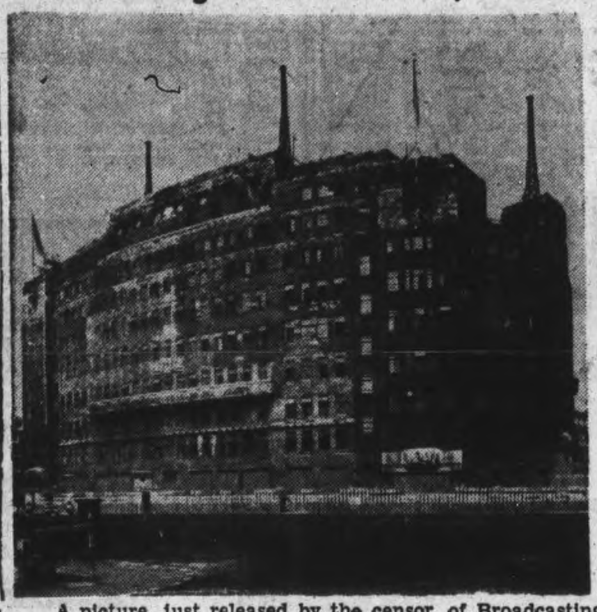

A picture, just released by the censor, of Broadcasting House, London, home of the British Broadcasting Corporation, as it is today. Most of its surface shows where repairs have been made after bomb-damage. The skirting—painted black and white for the convenience of pedestrians in the blackout—is an anti-blast wall. Broadcasting House itself has been hit twice, but not one program has ever been off the air for a minute.

Heavy Casualties In Second Rome Raid

STOCKHOLM, Aug. 16 (AP).—The hour-long American raid on the city of Rome resulted in a "great number" of casualties, the Rome correspondent of the Swedish paper Dagen Nyheter reported today.

The dispatch said no figures were announced but that ambulances and rescue cars were extremely busy after what the Rome press described as a "massive raid."

The correspondent said the residents of the city had obviously been warned by leaflet or other method of the impending raid as many of them expected the morning attack.

SURROUNDED BY FRANCE

The principality of Monaco consists of a strip, three miles long and one and one-half miles wide, and is bounded by France on all sides.

Do you know what a Fume Bath really is? Phone us, write or call

Mineral Fume Baths

167 Hunter St. W Phone 3157

Double Armour your home in Two Coat Beauty Elastica Undercoater and Elastica House Paint.

Harold Coleman

336 George Phone 9922
(Opposite Tamblyn's)
Rear Entrance on Market

PAYNE'S

"Your Druggist"

DRUG STORE

362 George
Phone 8643

Every Loaf of Hooper's Bread is a loaf of goodness.

Better bread means better health. Try a loaf of our bread to-day.

T. H. HOOPER

414 George N.
601 George
327 George

TEST-TUBE SOLDIER

SEARCHING, testing, fighting with test tubes in laboratories all over Canada are technicians like this, on the job early and late . . . hurrying through breakfast . . . tired at bedtime. That's when Kellogg's Corn Flakes fill the bill. So quick to serve, taste so good. Kellogg's save time . . . fuel and work too. They'll be your favourite at any hour. And they're economical! Get some tomorrow. Made by Kellogg's in London, Canada.

CAMPBELLFORD

Church Societies Hold Joint Meeting

CAMPBELLFORD, Aug. 16 — (ENS).—Interesting programs featured the monthly joint meeting of Burnbrae Ladies' Aid and W.M.S. on Thursday afternoon, which took place at the home of Mrs. Ernest Eagleson.

At the opening, the W.M.S. president, Mrs. William Hutcheon, presided, and she was assisted in conducting a short devotional period by Mrs. Donald McKay and Mrs. George Craighead. The program which followed included a reading by Mrs. William Hutcheon, a duet by Misses Marjorie and Thelma Wallace, a reading by Miss Clara Thain and a vocal duet by Misses Annie and Bernice Fry.

Mrs. Clayton Wallace presided for the Ladies' Aid meeting, and during a short business period Mrs. Oliver Willis and Mrs. James Stewart were appointed program convenors for next month. The program of the day included a piano solo by Mrs. Donald McKay; reading, Mrs. E. C. Pollock; vocal solo, Mrs. William Mathews; reading, Mrs. William Hutcheon.

Bethany News

Mrs. Richard Johnston, accompanied by her daughter Mrs. T. J. Jackson, William Jackson and their daughters Mrs. Carl Smith and Isobel spent Thursday guests of Mr. and Mrs. Milton Fallis and son Gordon on Fallis Line.

Mrs. Keegan Brown of Millbrook has been the guest of her daughter, Mrs. R. Chalice, for a few days.

Mrs. Alvin Armstrong of Oakwood and small daughters Shirley, Iris, Wanda and Aubrey, are guests of her mother, Mrs. Isaac Fallis, and Mr. and Mrs. Willie Fallis.

Mr. and Mrs. Mansel Wright, accompanied by Mrs. O. H. McGill, Brunswick, and Gibson Lowery and small daughter Nancy, motored to Chesley to spend the week-end with Mr. and Mrs. Jim Ward and other relatives in that vicinity.

Miss Annie Benson of Pleasant Point is the guest of the Misses Thompson.

Miss Winnie Nesbitt was a business visitor to Lindsay on Thursday.

Miss Lillie Thompson is the guest of her brother, Mr. and Mrs. Fred Thompson, Peterborough.

Mr. and Mrs. Wellie Fallis were the happy recipients of a lovely gateleg table, a gift from the United Church and Sunday School on Wednesday evening in honor of their recent marriage.

Leave Prisoners Alone

LONDON, Aug. 16 (CP).—A new warning to Italy to stop immediately sending Allied prisoners to Germany or Allied peace terms may become "extremely hard" was sent out by the Algiers radio in a broadcast heard today by the London Daily Mail.

100 Soldiers Killed

NEW YORK, Aug. 16 — (CP).—The B.B.C., quoting Istanbul reports, said yesterday that serious clashes between Italian and German troops in Greece caused "the death of 100 Italian soldiers among them 25 officers."

Anglicans Will Meet

TORONTO, Aug. 16 — (CP). — Anglicans from Ontario and Quebec wil gather here at a Canadian Malvern Conference August 30 to September 3 to discuss social, economic and political problems, it was announced yesterday.

For your Suit, Topcoat or Overcoat, visit our men's clothing department on the 2nd Floor.

M. S. ZACKS & SON

424 George St. Phone 7573

Merchant Ships Gunned In Top Style

By STANLEY MANTROP
Canadian Press Staff Writer

MONTREAL, Aug. 16 — (CP).—The Navy calls them defensively equipped merchant ships, but ask the destroyer skipper of the last war what he thinks of Canada's new 10,000-ton merchantmen and even money says he'll tell you . . . "they've got more more guns than our old destroyers."

Lt.-Cmdr. John Smith, D.E.M.S. Staff Officer for the St. Lawrence River and Great Lakes region, says this is exactly true. The new ships are heavier armed, carry more equipment, and are capable of putting up a battle that would bring joy to the hearts of Canada's old naval vets.

An inspection of one leaves the the impression that Germany will soon have to train her pilots on a roller coaster if they expect to dent the armor of these new ships with their bombs and machine guns.

In the course of a battle, the Canadian gunners have equipment to throw enough "stuff" into the air to make the pilot think he's landed in a shooting gallery. And some of the equipment is still on the secret list.

Hard on Planes

If the pilot gets by the low level stern gun, used chiefly for anti-submarine work, he still has the high level gun to contend with, and a mighty formidable weapon it is. If he's lucky and gets through this barrage, the Navy boys have another surprise for him.

Forward of the guns the navy has installed a rocket gun that would put Buck Rogers to shame, and built by a well-known peacetime washing machine firm at that. Gunners say it's almost a sure bet to "wash up" any pilot that gets within its range. The rockets also carry enough high explosives to rip through the steel shell of a submarine.

If the attackers' luck still holds—the gunners say it won't—the navy still has another nightmare rig to toss into the pilot's path. This time it's another rocket, but one with a different job. The rocket carries two parachutes suspended on 600 yards of cable and is fired into the path of the diving plane. Once the pilot hits it the cable tangles around the propeller or wings and sends the aircraft diving into the sea.

The best feature of this equipment is the fact the pilot can't pick off the operator with machine gun fire. Everything is done from the safety of the armored pilothouse and by electrical equipment. The lookout man shouts the warning from the wing of the bridge and the man in the pilothouse pushes a button.

The Canadian gunners are all seasoned veterans of the defensively armed merchantmen and know how to handle their equipment. Some have already won the O.B.E. and other high honors for their work in bringing down aircraft or picking off the odd submarine.

But they don't all get the opportunity to use their shiny equipment. "I've been on this ship 14 months," said one gunner, "and all I've done is shine the equipment. We went through the North African campaign and never used one of the guns. That's how quiet it was."

Great Decisions Being Made In Old World Quebec

Quebec City, scene of possibly the most important conference of the war between Prime Minister Winston Churchill, President Roosevelt and Prime Minister Mackenzie King, abounds in Old World atmosphere. Among the links with the past in the Ancient Capital, the only walled city in Canada, are portals such as the St. Louis Gate pictured here. The gate was reconstructed to blend with the Norman atmosphere of the original town, a motif which was carried out also in the baronial Chateau Frontenac, world famous Canadian Pacific hotel, which is the official seat of the conference, the sixth between the President of the United States and the Prime Minister of Great Britain and the first held in Canada.

Wrecks Litter Road Taken By Canadian Troops

(William Stewart, Canadian Press war corespondent, who has been in North Africa since the start of the Sicilian invasion, now has moved to Sicily to join his colleague, Ross Munro, in reporting the activities of the Canadian 1st Division there. The first Sicilian dispatch from Stewart, a native of Riviere du Loup, and a member of CP's London staff for the last two years, follows.)

By WILLIAM STEWART
Canadian Press War Correspondent

WITH CANADIANS IN SICILY, Aug. 13—(Delayed)—(CP Cable). — Burned-out vehicles, overturned guns and scorched fields are signposts which point out the route of the Canadian advance through Sicily.

I followed the battle route of the Canadians on a 100-mile ride across valleys and up mountain roads from south-eastern Sicily to the heart of the island, then east to Mount Etna. Road markers are scarcely necessary. Evidence of the fight is scattered in the south-east where the Canadians moved quickly without great opposition following their July 10 landing on the beaches of Pachino. But up along powdery white roads leading north into the hills it is everywhere.

Blackened Fields.

Burned and twisted trucks litter the roadsides, pocked with German anti-tank and machine-gun positions, and blackened fields carved with slit trenches tell where the infantry moved up. Here and there white crosses mark the graves of fighting men. On some hang Canadian tin hats, on others deep German helmets.

Abandoned German defensive positions sit in dominating positions in the hills. Such towns as Leonforte, Assoro, Agira and Regalbuto, all of which fell to the Canadian troops, are perched grey and bleak each on its own high peak. They appear inaccessible from the distance but their narrow, flagged streets, freshly cleared of rubble, show that the war marched right through them as the Canadians rolled the Germans east along the ridge to Aderno which was to have been a stout Axis line.

Engineers Salvage

Everywhere army recovery troops are busy salvaging wrecked transport and every useable part of badly-broken vehicles whether Allied or German.

The mark of the engineer is on the roads cut by German demolition and quickly repaired. Supply traffic moves around demolished bridges over new structures.

The terrible condition of the wrecked Catania airdrome, covered with bomb craters and strewn with skeletons of enemy aircraft is a tribute to the accuracy of Allied bombings. The Railway Yards next door are also a great wreck.

Female Criminologist

LONDON, Ont., Aug. 16.—(CP).—Chemicals and microscopes have long been associated with Sherlock Holmes and other criminologists of fact and fiction but the latest to invade the field is Miss Varda Vincent, a native of London. Miss Vincent, the only woman criminologist in Canada, is a member of the medico-legal department of the Ontario Government.

Vatican Thrown Open

LONDON, Aug. 16 —(CP).—The Vatican radio said today in a broadcast heard by the Daily Telegraph that residents of Rome had the permission of Pope Pius to seek refuge in the Vatican City during future night air raid alerts.

Japs Help Hospital

HAMILTON, Aug. 16 — (CP).—Dr. J. H. Holbrook, medical superintendent at Mountain Sanitorium, said yesterday the employment of Canadian-born Japanese as orderlies and women doctors had solved a serious labor shortage.

Nowhere is it so important as in medicine and pharmacy that every product used should be of highest purity and finest quality.

NUGENT DRUG CO.

FRANK GREATRIX
386 George N.
Phone 6824

Heavy Bombing May Follow Talks

By GLADWIN HILL
Associated Press Staff Writer

LONDON, Aug. 16.—(AP).— An early, large scale effort to bomb Germany out of the war, ending the conflict quicker and with hundreds of thousands fewer casualties than previously envisioned, may be one of the main topics of the Churchill-Roosevelt conference in Quebec.

High Allied air officers here have expressed belief that now is the time to do it while the Germans are reeling from a number of reverses.

Such a campaign is one of the things which could have brought about the meeting of the two leaders so soon after their last session—as well as the swift pace of the war, which doubtless outstripped their earlier planning.

Berlin Next.

One of the most significant developments of the war since their last meeting was the successful bombing out of Hamburg in a few days. Full intelligence reports of the extensive devastation just coming in are underscored by the Germans' obvious trepidation that the same thing will be tried on Berlin.

(Reports reaching Switzerland say the Nazis already have moved many of their major government offices from Berlin to Vienna, for safety, and that the Nazi authorities are considering declaring the German capital an open city to save it from the fate of Hamburg.)

A possible clue to the topic of the Quebec meeting is the presence of Wing Cmdr. Guy Gibson who distinguished himself as a leader of the R.A.F.'s strikingly successful war coup — the sensational raids on Mohne and Eder dams.

Gibson may have been taken along

It is considered likely here that as a working flier and technical adviser to Mr. Churchill.

RUMANIA'S ORIGIN

Rumania has its origin in the union of the Danubian principalities Moldavia and Wallachia under the Treaty of Paris (April, 1856.)

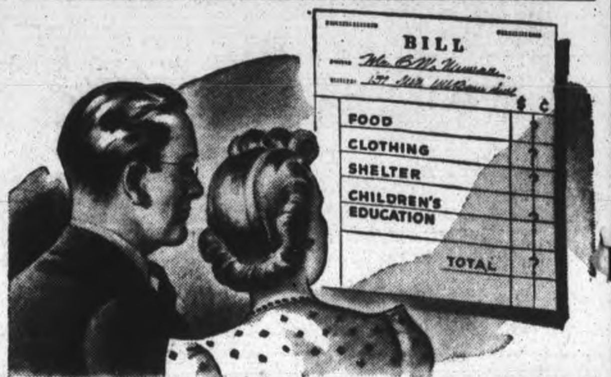

Which of You Would Pay the Bills?

PERHAPS the privilege you value most in life is that of providing for your wife and family. They will never lack anything that is within your power to give.

Have you faced the possibility that your life's partner may someday be left without you? Have you provided so that you—and not she—would meet the costs of living for those who are left?

You can make such provision through life insurance. You can use it to provide a *guaranteed* monthly income that will come in with clocklike regularity.

Life insurance arranged in this way is the most convenient and practical financial protection for your loved ones it is possible to provide.

THE MANUFACTURERS LIFE INSURANCE COMPANY

(Established 1887)

HEAD OFFICE TORONTO, CANADA

Branch Office — Barrie Building, Peterborough
Marvin H. White — Branch Manager
Local Representatives — F. J. Hughes—E. L. Sackville C.L.U.

I want to know how best to provide a monthly income of $.......... for my dependents within the means at my disposal. It is understood that your advice does not place me under any obligation.

Age..........

Name..........

Address..........

(Mail this coupon to local address given above)

"That's what *we* ought to be doing"

The R.C.A.F. needs girls, ages 18 to 45, with at least High School Entrance. Apply at your nearest R.C.A.F. Recruiting Centre, bringing proof of education and birth certificate. NO WAITING! EXCELLENT OPPORTUNITIES FOR PROMOTION.

THE JOB you are doing today may be quite useful to the war effort. But somewhere, at some R.C.A.F. station, there's a *more important* job *made-to-order for you!* You'll work hard at it . . . but you'll be healthier and happier than ever before. You'll make new friends . . . do interesting things . . . on and off duty. And, you'll know, at the end of every busy day, that you are playing a real part in helping to win this war.

Thousands of young women no smarter, no stronger than you . . . proudly wearing the R.C.A.F. uniform of Air Force Blue . . . are working on jobs that really count. More are urgently needed. Will you join them? Decide to enlist in the R.C.A.F. today.

"SHE SERVES *that men may fly!*"

ROYAL CANADIAN AIR FORCE

Weather
Windy, Cloudy, Cool

Evening Examiner

Peterborough

FINAL
CITY EDITION

VOL. LXXXVIII, No. 39 PETERBOROUGH, TUESDAY, AUGUST 17, 1943 ★★ PRICE FOUR CENTS

SICILY CAPTURED BY ALLIED ARMIES

Bryansk City Objective In Red Drive

Fierce Battle Still Rages For Kharkov City

By HENRY C. CASSIDY
Associated Press Staff Writer

MOSCOW, Aug. 17 —(AP)—The German front southwest of Moscow, drive on Bryansk, the hinge of the is moving at the fastest pace of any of the three current Red Army thrusts, the Russian army newspaper Red Star indicated today.

With Soviet troops meeting stiff resistance in the battle for Kharkov, other Russian divisions were moving steadily ahead toward Bryansk supported by the push further north from Spas Demensk.

Around Kharkov, Red Star said, the Germans were hurling large concentrations of reserevs backed up by units of from 40 to 50 tanks and air squadrons in an effort to improve their precarious position.

(The Soviet Monitor in London recorded a Moscow broadcast of a front line dispatch to Red Star which said "very tense battles" were raging around Kharkov.)

The Germans were meeting with little success in the counter thrusts despite the use of picked troops, Red Star said.

15 Miles To Go

The Russians driving through the shattered German defences west of Karachev are within 15 miles of Bryansk, Moscow announced last night.

The war war bulletin reported Red Army successes all along the 500-mile front from Spas Demensk, 200 miles southwest of Moscow, to besieged Kharkov. Fall of Kharkov was expected almost any time.

Russian divisions attacking on the Bryansk front, the communique said, advanced rapidly yesterday through heavily mined territory, capturing 130 villages and thrusting a spear-head well to the northeast of the city which may be the start of an encirclement drive such as the one which led to the capture of Orel.

The Russians said the Germans were paying heavily both in man-power and war material for their resistance to the Soviet advance. More than 6,000 Nazis have been

BRYANSK CITY
(Continued on Page 8, Column 3)

Bag 43 Planes Across Italy

CAIRO, Aug. 17.—(AP).— Large formations of United States heavy bombers bombed Axis airfields at Foggia in Southern Italy yesterday and shot down 43 enemy fighters which attempted to intercept them, a Middle East air communique announced to-day.

Eight planes are missing from the day's operations which included attacks on the landing ground at Tortorella and San Nicola in Southern Italy, the communique said.

The landing ground at Tortorella was heavily spread with bombs, several large fires were started, and railway lines alongside were hit, the announcement said.

Similar results were obtained at San Nicola where workshops, administration buildings and living quarters were damaged.

Nearly 100 enemy fighters battled the raiders, the communique said.

INVASION FLEET OFF CATANIA

OTTAWA—Rome radio, in a broadcast picked up by the CBC listening post, today reported that a large Allied invasion fleet has been sighted off the port of Catania on the east coast of Sicily.

Ontario's New Premier Accepts Office

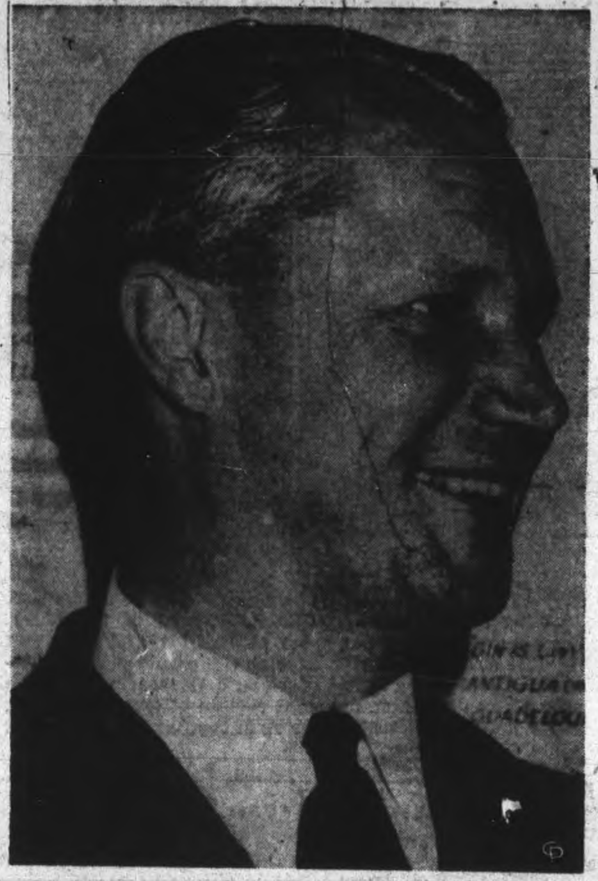

Lt.-Col. George A. Drew, Progressive-Conservative party chief and Ontario's new Premier, accepted office late Tuesday afternoon when he was sworn in by the Lieutenant-Governor, the Hon. Albert Matthews. Members of the new Cabinet were also sworn in, after Premier Harry Nixon, Liberal party head, had tendered his resignation. The Progressive-Conservatives now have 38 seats in the Legislature.

Ontario Cabinet Ministers Sworn In With New Premier

TORONTO, Aug. 17.— (CP).— Formal acceptance of the Nixon Government resignation and the swearing in of Premier-designate Lt.-Col. George Drew and his new Cabinet will take place at 4 p.m. this afternoon, it was learned today.

Lieutenant-Governor Albert Matthews will accept the resignation from Premier Harry Nixon at a ceremony at Queen's Park and will be present when Col. Drew's Cabinet is sworn in.

The Globe and Mail in a front page story to-day published an "unofficial list" of members of the new Ontario Cabinet who will be sworn in at Queen's Park this afternoon:

The list was as follows, with the name of th constituency represented in brackets:

Prime Minister and President of the Council, Lt.-Col. George A. Drew, Ontario Progressive Conservative Leader (Toronto High Park).

Attorney-General, Leslie Blackwell (Toronto Eglinton).

Provincial Treasurer, Leslie M. Frost (Victoia).

Public Health, Dr. R. T. Vivian (Durham).

Labor, Charles Daley (Lincoln).

Agriculture, Col. T. L. Kennedy (Peel).

Lands and Forests, W. C. Thompson (Kent East).

Highways, G. H. Doucett (Lanark).

Provincial Secretary, G. H. Dunbar (Ottawa South).

Member of the Ontario Hydro Commission and Minister without portfolio, G. H. Challies (Grenville-Dundas).

The Globe and Mail added: "Nothing definite was obtainable at a late hour last night as to who will take the portfolios of Education, Public Works, Mines and Fisheries. There may be some doubling up of portfolios."

Two of the members have had previous experience in the Ontario Government. Col. Kennedy was Agriculture Minister in the Government of Premier George Henry and Mr. Challies was Provincial Secretary in the same Government.

Mr. Blackwell, a Toronto lawyer, defeated former Health Minister Kirby in the August 4 election in Toronto Eglinton. With Col. Drew he would form Toronto's representation in the Cabinet. Ottawa would be represented by George H. Dunbar, member-elect for Ottawa South, who is the head of an Ottawa Business College.

Charles Daley, of St. Catharines, Ont., with his election to the Legislature in Lincoln constituency, won the seat to the Progressive Conservative Party from the Liberal ranks. He is Mayor of St. Catharines and owner of a retail grocery store.

Mr. Frost, member for Victoria, was one of Col. Drew's chief lieutenants in the Opposition during the last Legislature.

AXIS LOSE 2,000 PLANES

ALLIED HEADQUARTERS IN NORTH AFRICA—The Axis lost nearly 2,000 airplanes in a futile attempt to defend Sicily, the Northwest African air forces disclosed tonight as the campaign drew to an end.

City Of Turin Raided Fourth Night

Daylight Raids Smash Western Europe

LONDON, Aug. 17—(CP)—Large formations of R.A.F. and American bombers blasted at western Europe by daylight today after the heavyweights of the R.A.F. had hammered Turin in their third successive night assault on Northern Italy.

Reports from the British southeast coast said squadron after squadron of planes headed out across Dover Strait in mid-morning to continue a great offensive which has been under way for nearly 48 hours with only minor interruptions.

The R.A.F. attack on Turin last night represented the fourth raid on Northern Italy in five nights.

The Turin show coast the British four bombers.

Turin got what was officially called a "well concentrated" attack—which meant many tons of explosives fell upon it, although perhaps not with such a paralyzing effect as in the recent raids on Milan.

Axis troops using the main Mont Cenis railway route must pass through Turin going north.

R.A.F. fighter planes simultaneously attacked Nazi airdromes and communications in France and the lowlands, and destroyed one enemy bomber over its base.

The three previous assaults on north Italy all were directed against the industrial centre of Milan, now reported in ruins. Milan had an alert again last night but it proved a false alarm.

Flew Over London

Londoners were treated to a rare sight last night as the fleets of British bombers at the outset flew directly over the capital—a course they seldom take. Thousands ir. the streets cheered.

Minor enemy aerial activity, meanwhile, was reported over the Thames estuary and a few bombs were scattered along the coast.

Just before midnight an air raid alarm sounded in London and the sound of gunfire was heard from outlying districts. The all-clear soon sounded. It was London's first night alert since July 29.

Yesterday heavy bombers swept over France during daylight, blasting Le Bourget, Paris's main airport. Six other Nazi-held fields in France and the big steel and engineering works at Denan, near Valenciennes, were bombed. Fires and explosions were observed at the latter target.

A Wide Sweep

Poix, Abbeville, Bernay, Tricqueville, Amiens-Glisy and Beaumont Le Rouget were the other airfields on the day's visiting list. A communique reported 39 enemy planes destroyed with 20 Allied planes missing.

Covering the withdrawal from these attacks, the R.C.A.F. put in one of their busiest days in months without suffering a single loss.

They provided fighter escorts for bombers returning from Le Bourget, Triqueville, Beaumont Le Rouget and Bernay air fields as well as for those returning from the raid at

CITY OF TURIN
(Continued on Page 8, Column 7)

Bomb-battered Messina Falls To Speedy Americans; 8th Army Closes Gap Fast

2 American Units Divide Capture Honors

By HAROLD V. BOYLE
Associated Press War Correspondent

WITH AN AMERICAN COLUMN En Route to Messina, 12:30 a.m., Aug. 17 — (AP). — Military leaders to-day divided the honor of capturing Messina, ordering elements of two American divisions which had knocked back the Nazis all the way along the northern coast from Palermo to enter the city simultaneously.

Although the American columns and one British column closed in together for the kill, battalions of the 3rd and 45th Divisions moving in from the northwest were told to envelop and take the port.

Advancing cautiously under a bright moon, the men who fought at "Bloody Ridge," at Santo Stefano, San Fratello, Santa Agata, and half a score of other ridges and cities where the desperate Nazis fought rearguard actions travelled that last few miles to the scene of the German Dunkirk as one unit.

A Tough Campaign.

In the continuous battle up the coast they have taken successive cracks at the enemy, leap-frogging over each other into front lines, and fighting until exhausted and then dropping back for a rest.

The decision to have the divisions share in the ultimate victory came as a reward to one group of men who landed at Fedala last November and another — the 45th— who sailed from the United States to meet their first battle test under fire on the shores of Sicily on July 10.

As they cut across the peninsula toward Messina, another column continued around on the coastal road to bottle up any Axis forces trying to evacuate from the tip of the peninsula near Toree de Faro.

A third column rushed rapidly through the mountainous terrain from the south-west and British troops, after the invasion landing at Ali, swept on toward Messina Harbor along the eastern coastal road.

German resistance began to collapse in front of the main American column late yesterday afternoon after heavy long-range cannon were rushed up and opened fire against the Italian mainland, shelling Villa San Giovanni across the narrow two-mile strait.

Earlier in the day, the Nazi defences left on the ridges to slow the American advance put up a light screen of artillery, mortar and machine-gun fire of a harassing nature. Most of it came from the hills near Gesso, and its chief result was a direct mortar hit on an abandoned ammunition train near Rometta which blew up with a roar audible for miles.

But at dusk reconnaissance elements reached the intersection of the roads and in another hour had passed Gesso. Before 10 p.m., they were within four miles of Messina as the crow flies and six miles by road. The fate of Messina was then sealed and it was only a matter from there on in to proceed cautiously, because of the mines, to save needless casualties.

British Commandos Raid Coast 8 Miles Below City

By RELMAN MORIN
Associated Press War Correspondent

ALLIED HEADQUARTERS IN NORTH AFRICA, Aug. 17 (AP) — The American 7th Army surged into Messina today, writing a spectacular finish to the 38-day campaign in Sicily.

The German radio declared the last German and Italian soldiers had been evacuated to the mainland.

In the scarred streets of the sprawling hillside port of Messina troops of the American 3rd Division smashed at lingering enemy resistance in hand-to-hand fighting after reaching the outskirts at 8 o'clock last night.

They were the first to reach the city, but eight miles to the south British Commandos, after a devil-may-care landing from the sea in defiance of the enemy's guns on both sides of the Strait, had cleared the way for the approach of Gen. Sir Bernard L. Montgomery's British 8th Army.

American "Long Tom" artillery had already opened fire on the enemy in Italy across the two-mile wide Strait.

Withdraw in Italy

Fearful of immediate Allied amphibious attacks against the exposed Italian toe, Axis forces were observed carrying out demolitions in the Calabria region across the narrow waters.

The first indication of a possible enemy withdrawal up the Italian peninsula came as British naval batteries built a wall of gunfire around the foot of Italy to within 100 miles of Naples.

Meanwhile a vanguard of the British 8th Army, forced to deal with greater demolitions and to set back a strong enemy counter-attack, had leap-frogged to a point eight miles south of Messina by staging a commando-type landing.

The main force, an Allied headquarters communique said, was at Santa Teresa di Riva, approximately 20 miles south of Messina.

The complete occupation of Sicily, the entering wedge in the fortress of Europe, was only a matter of hours as the Allies wiped up hapless Italian forces left stranded by their German Allies.

(The German radio, in a broadcast recorded in London, conceded the fall of Sicily.

(It claimed German and Italian troops had been evacuated from Sicily with all their equipment "to the last machine-gun" after destruction of all military installations and harbor works at Messina.

("Not only all wounded but also several thousands of British, American and Canadian prisoners of war were brought to the mainland," it said. Maj.-Gen. Hube was said to have been the German General in Sicily.

Sea-borne Attack

(Although admitting the withdrawal was carried out in the course of "heavy fighting," the Germans pictured the evacuation as a "first-class achievement" which had "concluded the fight for one outpost of Europe.")

The advance of the Americans, 14 miles from Messina yesterday, was facilitated by a sea-borne landing. This latest landing of amphibious troops by the U.S. Navy, the fourth such attack in the last 10 days, was near Milazzo and was carried out yesterday morning without great difficulty.

Meanwhile, a naval communique announced strong Allied Naval forces were blockading the foot of the Italian Peninsula from the Gulf of Policastro, 150 miles up the west

BOMB-BATTERED
(Continued on Page 2, Column 1)

Gets Cabinet Post

Leslie M. Frost, Progressive Conservative member in Victoria-Haliburton riding is expected to be honored with the post of Provincial Treasurer, when the new Ontario cabinet is sworn in this afternoon. He is a lawyer in the town of Lindsay, and a veteran of World War 1.

Americans Lose 419 Bombers

By ROBERT N. STURDEVANT
Associated Press Staff Writer

LONDON, Aug. 17 — (AP). — The United States 8th Air Force has demonstarted its ability to reach the heart of Germany at will with devastating daylight precision raids, Brig. Gen. Frederick L. Anderson declared today in a review of the force's combat operations which began exactly one year ago.

In that year the air force has developed from a nucleus to a powerful striking force, has showered 15,733 short tons of bombs in 82 missions on Axis targets, and has proved its efficiency by blasting European objectives in the face of the strongest opposition, Gen. Anderson said.

For a loss of 419 bombers, planes of the air froce have destroyed 1,728 enemy craft, possibly destroyed 671 and damaged 870 since a formation of 12 Flying Fortresses launched operations with an attack on the railway yards at Rouen on Aug. 17, 1942, his review said.

Win First Round

Anderson said the first year of combat had proved the defensive power of American heavy bombers against the strongest Axis fighter opcosition.

The big bombers "decisively won the first round in the daylight battle of Germany during July," Anderson said, when they

AMERICANS LOSE
(Continued on Page 2, Column 5)

Gen. Badoglio Harassed On 2 Sides

Allies At Door; Citizens Clamor For Peace

AT THE SWISS-ITALIAN FRONTIER, Aug. 17—(AP)—The three-weeks-old Badoglio government was described in reports reaching here from Italy today as squeezed between the increasing pressure of the demands of its people for peace and the adamant stand of its Germany ally that Italy remain in the war.

The government's problem of feeding and sheltering hundreds of thousand of inhabitants of bomb-blasted Milan, Turin, Genoa, Naples, Rome, and other cities was intensified by crippled communications.

Nazis Strong

An Italian diplomat was quoted as saying German-Italian relations were now so strained "it is scarcely an exaggeration to say the Third Reich henceforth intends to consider Italy as an enemy country."

The Zurich newspaper, Neue Zurcher Zeitung, said Foreign Minister Raffaele Guariglia went to Treviso, Italy, for conferences with German leaders Aug. 6 "with the avowed purpose of getting Italy out of her obligations and the war," but returned to Rome after being told by Foreign Minister Von Ribbentrop this was impossible.

The newspaper said Ribbentrop demanded fulfillment of Italian obligations in continuance of the plan of defence of Northern Italy and notified the Italian minister that Germany intended to execute the plans regardless of the consequences to Italy.

Roosevelt May Arrive Tuesday

QUEBEC, Aug. 17 — (CP). — The Governor General and Princess Alice are here for one day stay in the Citadel vice-regal residence now occupied by Prime Minister Mackenzie King, Prime Minister Churchill and Mrs. Churchill and will entertain to-night at a dinner at which observers here believed President Roosevelt will be one of the distinguished guests.

Their Excellencies came from Ottawa on private cars attached to a train. They are making their headquarters on their cars and will leave for Ottawa late tonight.

Arrival of President Roosevelt to join Mr. Churchill for the final meetings of their sixth war conference has been a subject of great speculation and no time has been made public.

But the arrival of Their Excellencies for a one day stay, their first visit to the conference centre was looked upon as a significant move at this stage.

This morning Their Excellencies received Mr. and Mrs. Churchill and Mr. King and at luncheon the Churchills were to be host in the Citadel.

At the dinner this evening Their Excellencies will be hosts to the guests whose names were not given.

Shot Governor

TOLUCA, Mexico, Aug. 17 (AP). — Fernando Ortiz Rubio, son of former President Pascual Ortiz Rubio of Mexico, was sentenced yesterday to 14 years in prison for the killing of Gov. Alfredo Zarata Albarran of Mexico State. He pleaded self defence.

Italy Faces Levelling Of Her Cities

Milan And Turin Samples Of Allied Plan While Germans In Control

By DEWITT MACKENZIE
Associated Press War Analyst

After Messina, — what?

The terrible devastation wrought by Royal Air Force bombers during the past few nights in ancient Milan, richest industrial city of Italy and next to Rome the largest metropolis of the country, may well presage its destruction, if indeed it hasn't already been virtually levelled.

That statement may come as a personal shock to a lot of people who, like the writer, know Milan well and have loved the old place. Still, war is a shocking business and this is one of the cities which must play the price of Mussolini's iniquity.

Milan not only is the centre of great war industries, but it lies north of the River Po, which runs across Northern Italy from west to east and provides the strategic line of fortifications which the Germans have manned as a defence against any Allied advance from the south. Thus this city and other unhappy places like neighboring Turin, will remain in German-held territory and be subject to continual bombardment even if the rest of Italy surrenders.

All Must Suffer

As things now stand, the Huns are likely to sacrifice all Northern Italy in order to delay the surge of the Allies toward victory.

Whether the rest if Italy must suffer a similar fate depends on old Marshal Badoglio's government.

Thus far the only thing Badoglio has done to try to save his country has been his unsupported declaration that Rome is an 'open city,' a statement which his government has the grace to admit can't be expected to save the Eternal City unless it's proven. Pending production of such proof the bombardment of Rome will have to proceed if the exigencies of war demand it. The capital not only is the strategic railway centre of all Italy, but it is filled with war industries.

There are two chances, it seems to me, that the portion of Italy south of the Po may shortly find peace.

One is that the peace demonstrations of the people may swell [illegible] such proportions the government will be compelled to surrender.

The other is the possibility that now the Germans have withdrawn as many of their troops and as much of their equipment as they can from Sicily, Hitler may release Badoglio from further Nazi bondage and let him save what he can by surrender.

The Weather

Peterborough Temperatures:

Today:
Night low..56 Noon.....61

Yesterday:
Highest....75 Lowest....56

One year ago:
Highest....74 Lowest....60

Weather Forecast

Georgian Bay — Fresh winds; fair and cool to-night and Wednesday.

Lower Lake Region — Fresh winds; fair and cool to-night and Wednesday.

Ottawa and Upper St. Lawrence Valleys— Fresh winds; cloudy and cool, with light scattered showers. Wednesday: Fresh winds; partly cloudy and cool.

Slightly Batty

SAN FRANCISCO, Aug. 17. —(AP). — Police Inspector George Page stopped a pedestrian and asked him why he was walking backward. "Because I like to read the expression on the faces of the people who are following me," replied an obviously sober man. The officer shook his head and walked off. So did the man—backwards.

Allies Plan Great Offensive

U.S. Leader Implies Heavy Bombings Will Go On

WASHINGTON, Aug. 17 (AP) — The United States and the world had from one of President Roosevelts closest confidants today a pronouncement that the initiative in the global war, now held by the Allies, "is of no value unless followed vigorously with great forces."

Broadly implying the imminence of further grand scale operations against Nazi-held Europe, James F. Byrnes stressed the success of aerial bombardment to date, but said the president had authorised him to say that "the major battles lie ahead of us, not behind us."

Some observers drew an inference from his talk that attack by air, rather than by sea and land forces against numerically superior odds, might continue to keynote offensive strategy, for the time being at least. There were indications the decision in this connection may be reached in the Churchill-Roosevelt parleys at Quebec.

Byrnes, Director of United States War Mobilization, called for greater effort and sacrifice on the home front in order to press home the initiative already gained. In return, he promised a "substantial reduction" in the cost of living necessities and gave assurance of ultimate victory.

Invasion Jitters Hit Norway

Quisling Mobilizes To Meet Allied Attack

STOCKHOLM, Aug. 17—(AP).— Thousands of members of the Norwegian police were being inducted into the armed forces to-day under a decree signed by Premier Vidkun Quisling, apparently acting under direct orders from German occupational authorities haunted by fears of an Allied invasion.

Members of Quisling's personal bodyguard, and his storm troopers were also ordered militarized under the decree.

(A London broadcast recorded by CBS and a Swedish radio announcement heard by Reuters News Agency said a state of siege had been proclaimed throughout Norway. CBS also quoted the Berlin radio as saying the Swedish newspaper Degens Nyheter had reported German troops in Norway were being heavily reinforced.)

Quisling's decree forcibly mobilizing the Norwegian police into the army also placed Norway under virtual martial law. His action followed the execution of the Norwegian civil police chief, Gunnar Ellifsen, on charges of disobedience to German authorities.

Quisling bolstered his decree by taking stern emergency steps to "maintain peace and order" in Norway as conditions in the country appeared to be growing critical.

ARMED GUARDS PATROLLING SECTIONS ON BRITISH SOUTH COAST

Coastal Area Cleared For Invasion

Hurl All Planes Into Massive Aerial Offensive

By JAMES F. KING
Associated Press Staff Writer

LONDON, Aug. 17 (AP) — Great Britain began clearing all non-residents from her barricaded coastal areas today as a conviction gripped the country that the hour is near for a powerful new blow at Hitler's European fortress.

Invasion talk was heard everywhere amid cries in both Britain and Russia for speedy opening of a second front.

From every angle new moves appeared directed at invasion, but whether in the Mediterranean, the Balkans or across the English Channel was the Allied War Chiefs' secret.

Significant, however, were these developments:—

1. Heavy and repeated air raids on Axis airfields in France — natural targets as a prelude to any new offensive.

2. Declaration of a state of siege in Norway by apparently jittery German occupation authorities.

3. Virtual isolation of Italy by severance of that country's telephone and telegraphic communications with Switzerland, giving rise to the belief important developments might be in the offing.

All-out Raids

(Dispatches from the Swiss border town of Chiasso quoted the Swiss Telegraphic Agency as saying the situation throughout Italy "remained grave, with possibility of radical changes from one moment to the next.")

4. The British War Cabinet was reported in constant session all day yesterday, keeping in direct touch with Prime Minister Churchill in Quebec.

5. The diversion of R.A.F. heavy bomber attacks from German war industries to an all-out attempt to knock Italy out of the war by destroying her industrial facilities.

As the Allies' great aerial offensive roared on, every available plane based in Britain was repjorted being thrown into the fight—a further indication an all-out drive might be imminent.

Armed guards and barricades blocked all approaches to certain towns on the British south coast, which was under the biggest ban since the outbreak of the war. But the feeling of nervous expentancy this time was far different than in 1940 after Dunkerque, when a German invasion was expected momentarily.

Everyone attempting to enter the proscribed areas had to prove his identity at the point of a bayonet. In towns inside the areas house-to-house checks were carried out by military authorities while curfews were rigidly enforced. Railroad stations were crowded with persons leaving the districts and many families who have had week-end bungalows at vacation resorts for as long as 15 years wre ordered to leave because they were not "permanent residents."

Civilians in the coastal towns were forbidden to use cameras, binocu-

COASTAL AREA
(Continued on Page 8, Column 4)

Happy Churchills Re-united In Quebec

Ahead of Britain's Prime Minister, Mrs. Churchill descends the steps of the train that brought her husband and daughter Mary back from the United States. Mr. Churchill stepped from the train to a waiting car without a coat despite a rain storm. It was evident to newspapermen present that neither Mrs. Churchill's cheerful enthusiasm nor her husband's cigar were affected by the weather.

MORE ABOUT—

Bomb-Battered

Continued from Page 1

coast and half way to Naples, to Cape Rizzuto on the heel of the boot.

The sea forces have been sweeping nightly into Messina Strait, it was announced, and have carried out a series of bombardments of the Italian coast.

Scalea on the south side of the Gulf of Policastro was heavily shelled Saturday night, with 1,000 shells thrown into the port in the space of 30 minutes.

Presumably the fear that the Allies would launch other amphibious operations, this time against the mainland in pursuit of the enemy, accounted for the demolitions observed by British destroyers off the south coast of the Italian toe.

Meanwhile, large formations of Allied planes, thundering heralds of the Allied advance, pounded communications in Italy and to lesser extent in Sicily with hundreds of tons of explosives yesterday.

A large force from the Middle East Command attacked Foggia, Tortorella and San Nicola air dromes in Southern Italy with more than 300,00 pounds of bombs and shot down 43 of the nearly 100 enemy fighters that gave them a fierce battle. Eight bombers were lost.

Massive Air Raids

The full power of the Northwest African air forces was thrown into the battle to prevent the Germans and Italians from regrouping on the mainland, slashing at roads and bridges in an effort to keep the tired enemy from reaching points of safety inland.

The Viterbo airdrome, 45 miles north of Rome, was again hammered.

Ten barges were destroyed and 16 damaged and four merchant vessels torpedoed by Allied aircraft in harassing attacks on shipping and blows at the last evacuation efforts of the enemy. Two of the ships were caught 35 miles north of Naples, another close to the mouth of the Tiber, and a fourth near Imperia on the west side of the Gulf of Genoa.

The Germans had no time to lay their usual network of mines, and the Americans captured an entire train of enemy trucks as they moved up.

But an almost complete eclipse of the moon early Sunday night gave the enemy an unusual opportunity to escape.

From a standpoint of logistics, an invasion of the Italian toe appears the most feasible of any of these possible operations. Large ships are hardly necessary to ferry troops and equipment across the two-mile-wide Messina Strait.

The Sicily campaign elicited some evidence that might weigh heavily on any consideration of the next move. It showed the Italians wouldn't fight any better in defence of their homeland than they fought in North Africa.

If the bombing of Italian cities — which will be immeasurably easier from the new fields in Sicily—fails to knock Italy out of the war, then the forces for physical occupation may pour through Sicily onto the mainland.

But, curiously enough, a big map that covers the entire wall of one of the rooms at Allied Headquarters shows the whole Mediterranean area from Gibraltar to Haifa.

Sinister Salonika

Gen. Dwight D. Eisenhower's eyes rove restlessly from one end of the map to the other and no matter how carefully you watch him, you can't tell what they're seeing.

Sometimes the general's eyes move speculatively across the Mediterranean east of Greece and up to Salonika.

Salonkia has a sinister ring to German ears. There was a "central European fortress" during the first Great War, and the first breach in its walls came from Salonika. Serbian mountaineers led French Marshal Louis Franchet d'Esperey's Allied army up the Vardar Valley, putting Bulgaria out of action.

To defend Bulgaria again would force Hitler to put more troops there than he can afford—particularly when a Balkan attack might only be a diversion to conceal a real invasion movement elsewhere.

Sicily is like the hub of a huge wheel and the spokes radiate in every direction from it.

Bishop Misses Death

BERNE, Aug. 17 (AP)—The Berne newspaper Der Bund reported yesterday that Alfredo Ildenfonso Cardinal Schuster, Archbishop of Milan, barely escaped death in the R.A.F. raid Sunday night on Milan.

BIGGAR & CRAWFORD
Members Toronto Stock Exchange
JOHN KNOX CRAWFORD G. FIELDING BIGGAR
(Limited Partner)
10 KING ST. EAST, TORONTO
PETERBORO BRANCH:
397 GEORGE ST.—PHONE 4456
A. L. STEDMAN, Manager
WE SOLICIT YOUR INVESTMENT ENQUIRIES

Citizens Exceed Quota By 87 Depth Bombs

The "Stamp Out the U-Boat Campaign" resulted in the sale of 154 depth charge posters in the County of Peterborough in the five weeks allotted the campaign. Announcement of the final tabulation of results was made to-day through the National War Finance Committee, in charge of the drive.

Original goal of the drive was set at 67 completed posters, but so magnificent was the response of patriotic citizens that this objective was surpassed in early stages of the campaign.

Much of the credit and honor for the city's fine showing goes to the committee members who organized the details that made for the smooth running of the drive, and to the many workers who contributed time, effort and ideas in the interest of an important cause.

Stands High.

In relation to its original goal, Peterborough is expected to stand very high among municipalities in the poster campaign, but its exact position cannot yet be ascertained since all returns for the provinces are not in.

The 154 posters were filled as follows: Examiner Carrier Boys, 40; Bank of Toronto, 14; Canadian General Electric employees, 14; Bank of Nova Scotia, 12; Royal Bank, 9; Bank of Commerce, 8; Bank of Toronto, 7; Dominion Bank, 5; Canadian National Ticket Office, 5; Bell Telephone Co., 4; Canada Packers employees, 3; C.W.V.S., 3; Stamp Out Hitler Club, 3; Post Office, 3; Town of Lakefield, 3; Peterborough County, 3; Canadian Department Stores, 2; Grafton & Co., 1; J. Steinkrauss, 1; Metropolitan Life Insurance, 1; Mutual Life Insurance, 1; Great-West Life Insurance, 1; Dominion Life Insurance, 1; Confederation Life Insurance, 1; J. J. Duffus Co., 1; J. K. Hughes Co., 1; Cherney Bros., 1; Y.M.C.A., 1; Verne Selkirk Men's Wear, 1; T. Demos, 1; Robt. Neill Co., 1; Peterborough Lawn Bowling Club, 1; Paris Cafe, 1.

NEW DECORATION

The ribbon of the George Cross is dark blue threaded through a bar adorned with laurel leaves.

Fights For Life

Little Patricia Malone of New York, pictured ABOVE, who was given but seven hours to live, is gaining in her gallant fight for life, since the miracle drug, penicillin, was released by the U.S. army to give her a chance. The same drug was flown to Canada to save the life of 10-year-old Sheila Rockwell of Aldershot, Ont., who is now showing improvement in the Hamilton General Hospital. She is suffering from septicemia (blood poisoning).

The Stars Say

By GENEVIEVE KEMBLE.
For Tuesday, August 17.

ACCORDING to the lunar transits active on this day, it may be difficult to gain much headway or progress in any of the affairs or objectives of life. A stubborn obstacle or impediment seems to block all manner of aims and ambitions. Industry, application, attention to details and determined effort to bridge over until times are more propitious would be advisable. Use extreme precaution in all contracts or agreements.

If Is Is Your Birthday.

Those whose birthday it is are urged to a policy of patience and perseverance during the year, which seems beset with obstacles, frustrations and impediments, making it difficult to make much progress in any direction. A depressed condition of the energies, mental, physical and psychological may be at the root of such stagnation or want of achievement.

Inspector Gives Permit To Shantz

Renovations in the premises of Gordon Beverages at 583 Water street have received the approval of Sanitary Inspector MacPherson who renewed yesterday afternoon the operating permit.

"We want to be fair to Mr. Shantz and point out that in this demand by the city's Departmentt of Health there was no reflection on the quality of Gordon beverages," Mr. MacPherson said. "The public would probably understand that if any question of quality of product were to arise at any time and with any producer the product would be withdrawn from its market.

"At no time was the quality of Gordon beverages mentioned at meetings of the Board of Health, but for the maintenance of the sanitation of the premises we recommended and urged and finally ordered certain improvements. They have now been completed to the satisfaction of the department."

Yugoslav Troops Burn Wheat Harvest

ISTANBUL, Aug. 14— (Delayed) —(AP). — Yugoslav guerillas, rallying to the battle cry "Not one grain of wheat for the Germans," are waging an intensive campaign to sabotage the harvest and communications in Serbia, Montenegro and parts of Bosnia and Albania, reports from the Balkans said today.

The slogan was said to have been taken from an order issued by Gen. Draja Mihailovic to his guerilla chieftains.

Despite German efforts to stamp out the sabotage, fires in wheat fields and collisions between Nazi supply trains were reported increasing.

Fox Epidemic

KINCARDINE, Ont., Aug. 17 — (CP)Foxes in the southern part of Huron Township are causing considerable concern to poultry raisers and some farmers report entire flocks have been wiped out by the marauders. Turkey flocks have suffered most.

HOG PRICES

TORONTO, Aug. 17 — (CP). — Dressed weight and live weight prices were unchanged on bacon-hog markets reporting early today.

Liveweight: Chatham $12.10.

Dressedweight: Barrie $16.75 delivered; Hamilton $16.75 delivered, London $16.60 delivered; Stratford $16.60 delivered; Brantford $16.30 plus transportation; Hull, $16.30 plus transportation.

Ration Books Distributed From Lyceum

At the request of the Local Ration Board, the Women's Voluntary Services have again undertaken the distribution of Ration Book No. 3, to those citizens who will not be served through local industries. The area covered by this Centre consists of the city of Peterborough, and the townships of North Monaghan, Otonabee, Douro and Ennismore.

Through the co-operation of Rev. Father Finn, the Lyceum on Simcoe street will be used again as a distributing centre on August 25, 26, 27, 28 and will be open from 9.30 a.m. to 8 p.m. daily.

During the issuing of the last ration book the work of the volunteers was considerably increased because application cards were incorrectly filled out. To avoid this, and the attendant delay, citizens are asked to follow carefully the instructions given below.

If 16 Years of Age or Over

1. Do NOT detach card from Ration book. This will be done where you get your new book.

2. EVERYTHING should be printed in block letters, in ink, EXCEPT Signature which should be written, (as for signing a cheque).

3. Prefix and Serial-number — means BOTH letters and numbers that appear on the front of Ration book No. 2.

4. Signature is very important. Write in your own hand writing.

5. In filling out a CHILD'S card— under 16 years of age:

Put in prefix and serial number, last name, first name, etc., in print as directed.

In the space for Signature, the Parent or Guardian writes his or her OWN signature, not the child's.

6. If someone other than a member of your own family brings in your books, the names, ages etc., should be clearly written, as this person will have to sign his or her name, and be prepared to certify that all information is absolutely correct.

7. Where a 16 year old, or one near that age, presents the books for a family, he or she should have Registration card as proof of age.

8. Where a new book will be requested for an infant the Parent should apply first to Ration Administration, Barrie, Bldg.

The public is reminded that although Wednesday August 25th, is a half-holiday the office will be open all day for issuing books.

Captured Ports Conceal Moves

By RELMAN MORIN
Associated Press War Correspondent

ALLIED HEADQUARTERS IN NORTH AFRICA, Aug. 17—(AP)— The wedge-shaped island of Sicily is the entering wedge driven into the fortress of Europe.

Tactically, the Mediterranean doors are wide open.

With the complete occupation of Sicily, which won't take many more hours, the Allies possess a big advance base from which they can hop over into the Italian mainland, nip off Sardinia ad Corsica or immobilize Southern Italy while Greece is retaken.

The possibilities for the next move are virtually unlimited.

The Sicilian harbors of Palermo, Catania, Augusta and Syracuse are fully capable of accommodating the huge fleet necessary for another operations.

But that's one advanage in having Sicily—an accumulation of Allied shipping there wouldn't necessarily mean the main thrust was coming from there.

It might disguise an expedition moving out from Tunisia toward Corsica, Sardinia or even Southern France. Or it might mask one assembling in the Middle East and aimed at the Balkans. Allied possession of Sicily automatically redoubles the Axis problem of knowing where to commit their main forces on the shores of the Mediterranean.

MORE ABOUT—

Americans Lose

Continued from Page 1

unloaded 3,800 short tons of high explosives, certainly destroyed 506 planes, possibly destroyed 159 more and damaged 351, while losing 108 bombers.

"But we are far from complacent," the general said. "Our immediate problem is to make the most effective use of the strength at our disposal. As our force grows we shall be able to attack an increasing number of vital targets simultaneously, thus bringing closer the end of the war with Germany."

Hog Quotations In Peterborough

TUESDAY, AUGUST 17

Hogs — $16.25 plus transportation.

Sows — $13.75 plus transportation.

Eggs — A large 39c; A medium 38c; A pullet 30c; B grade 27c; C grade 25c.

Cream — Special 43c; No. 1 42c; No. 2 39c (including Government bonus). If delivered 3c extra.

The Quaker Oats Company quotes Ontario Winter Wheat No 1, $1.10; No. 2 $1.10; No. 3 $1.08; milling oats 82c; buckwheat, 60c.

Large Axis Fighting Force Trapped Along Coast; Evacuation Activity Stops

ALLIED HEADQUARTERS, North Africa, Aug. 17 — (AP). — Advance American elements to-day entered the city of Messina, last Axis stronghold on the island of Sicily. Troops of the American 3rd Division reached the outskirts of the city at about 8 p.m. last night, advices from the front said, beating the British 8th Army—which has been pushing up the east coast of the island against suicide delaying forces — to the goal. The vanguard of the 8th Army was reported to have reached Santa Teresa di Riva, approximately 20 miles south of Messina.

News of the entry of the American troops into the city virtually rang down the curtain of the six-week-old Sicilian campaign.

The 3rd Division, which had twice outflanked the Nazis on the Sicilian north coast by amphibious operations last week, raced the final 14 miles from Milazzo to Messina in 24 hours as German resistance broke completely.

(Reuters News Agency in London reported a special communique from Allied headquarters in North Africa saying that a third commando type landing was made by British troops on the Eastern Sicilian coast early yesterday morning only eight miles from Messina.)

Door Slams Shut

With American forces in Messina the last avenue of escape was closed for the Axis forces still attempting to resist the advance of the British troops further south.

How many Axis troops remained in the trap was not immediately clear. For several days, however, the Germans have been moving men and equipment across the narrow strait of Messina to the Italian mainland in an attempt to salvage something from the debacle, which equalled the smashing defeat suffered by their crack Africa corps in Tunisia.

A path for the American advance elements which penetrated into Messina was blasted by heavy artillery, which opened up a bombardment of the city at 3 a.m. today.

Little resistance apparently was encountered by the American forces, which swept past minefields and obstacles left by Nazi engineers in an

LARGE AXIS
(Continued on Page 8, Column 2)

Victoria Cross Winner In Canada

Wing Commander Guy Gibson, 25, hero of the R.A.F. bombing of the German dams at Moehne and Eder and member of Prime Minister Winston Churchill's party, is pictured enjoying the sights of historic Quebec in a caleche with Noreen Cambon, assistant section officer of R.C.A.F., LEFT, and Lieut. Carmen Murray of the Canadian Women's Army Corps.

Cheese, Produce and Livestock

TORONTO FRUIT

TORONTO, Aug. 17 — (CP). — Wholesale fruit and vegetable prices were unchanged here today with the following exceptions:

Domestic: Tomatoes, 50c to 65c; Canadian peppers 75c to 90c; peaches, 1st grade 90 cents per 6 qt.; 2nd grade 60c to 75c; cucumbers 30c to 40c, six quart.

WINNIPEG GRAIN.

WINNIPEG, Aug. 17 — (CP). — Wheat futures dropped ⅝ cent a bushel yesterday in a dull session on the Winnipeg Grain Exchange.

Dealings in the pit were mostly local and minor, but exporters and shippers were credited with some buying. The purchases by exporters were believed to represent a continuance of Saturday's business with the United States Commodity Credit Corporation.

Trading was light in rye futures and was mostly intermarket spreading with Chicago.

Winnipeg Futures.

	Open	High	Low	Close	Prev Close
Wheat—					
Oct.	109½	109¾	109	109¼	109⅝
Dec.	108¾	108⅞	108⅛	108¼	108⅝
May	109⅝	109¾	109	109¼	109⅝
Oats—					
July	....	....	....	51⅛	51⅛
Oct.	....	....	....	51½	51⅛
Dec.	....	....	....	51⅛	51⅛
Barley—					
July	....	....	....	64¾	64¾
Oct.	....	....	....	64¾	64¾
Dec.	....	....	....	64¾	64¾
Rye—					
Oct.	91¼	92	90¾	91⅝	91⅞
Dec.	91½	91½	90⅝	90¾	91⅝
May	93	93	92⅛	92¼	93

MONTREAL PRODUCE

MONTREAL, Aug. 17 — (CP).— Canadian Commodity Exchange.— Spot—Butter, Que. (92 score) 33c to 33⅛c; Eggs, B.I. Eastern A large 46c to 47c; A medium 44½c to 45½c; A pullets 35½c to 36½ cents; E-B 32½c to 33½c; E-C 29c to 29½c.

Futures: Butter, Nov. 34¼c to 34½c; Eggs, August 45cB.

TORONTO PRODUCE

TORONTO, Aug. 17— (CP). — Egg and butter prices in the produce market as reported today by the Dominion Department of Agriculture:

Eggs: Wholesale to retail A large 45c to 45½c; A medium 44c to 44½c; A pullet 35c to 36c; B 32c; C 30c. Country dealers quoted on graded eggs, cases free: A large 48c; A medium 47c; A pullet 40c; B 35c to 36c; C 33c to 34c.

Butter: First grade solids 33c; second 30c to 31½c.

TORONTO LIVESTOCK

TORONTO, Aug. 17 — (CP).— Cattle trade was very slow on the livestock market here up to midday with prices 25 cents lower in spots.

Receipts reported by Dominion Marketing Service were: — Cattle 850, calves 300, hogs 660, sheep and lambs 700. Unsold from yesterday were 2,100 head of cattle.

Weighty steers $11.50 to $12.50 butcher steers $10.75 to $12; with a few heifers $11 to $11.50. Cows $9.75; canners downward to $5; bulls $7.75 to $9.75; fed yearlings $12.25 to $13.25; and common stockers $9 to $11.25.

Calves steady, stockers up to $12.50. Choice $15 to $15.50. Common downward to $10. Grassers mostly $9.

No price was established on hogs yesterday's close standing at $16.90.

Lamb market was steady at $15.75 with good ewes and wethers $15.75, delivered by rail or $15.50, by truck. Bucks $14.50 to $15.50.

Sheep sold steady at $5 to $9.50.

MONTREAL LIVESTOCK

MONTREAL, Aug. 17 — (CP).— Trading on steers was slow and prices steady to a shade easier today on the livestock markets. Other kinds of livestock were firm Receipts: Cattle 204; sheep and lambs 74; hogs 228; calves 444.

Good quality steers $12.25 to $12.60, medium $11 to $12. Butcher cows $7.25 to $10; an odd small sale $10.25 to $10.35. Canners and cutters $5 to $7. Bologna bulls $7 to $9.50, mostly $7.50 to $9.

Veal calves $13 to $16. Drinkers $10 to $11.50; grassers $8.50 to $9.50. Yearlings $7.50 to $8.

Lambs weighing 75 pounds or better $15.50. Lambs weighing less $10 to $12. Sheep $5 to $10.

Hogs $17, an odd sale $17.25. Sows $11.50 to $11.90 liveweight. Grade A drew $1 per hog premium with discounts on off grades.

FROM THE EAST

Immigration from East India to British Guiana began in 1838.

Enjoy Its Robust Flavor

POSTUM is a grand beverage for meal-time or bedtime. Not like tea—not like coffee—it has a deliciously different flavor all its own.

Get Postum today—either the original Postum Cereal Beverage that you prepare like coffee—or Instant Postum prepared in the cup with hot water or hot milk. Postum is an economical beverage.

POSTUM IS CERTAINLY A GRAND DRINK. I SERVED IT THIS AFTERNOON AT OUR LADIES AID MEETING.

POSTUM

A Product of General Foods

CAMPBELLFORD

Salvation Army Growth Given In Detail

CAMPBELLFORD, Aug. 17 (ENS) —The work of the Salvation Army in both war and peace was the subject for an interesting talk by Captain Alex. Turnbull, at the noonday luncheon of the Rotary Club here on Monday.

Captain Turnbull traced the founding of the Army by William Booth in East London in the year 1865, when the group was known as the Christian Mission. It was decided that a military type of organization would be best adopted to wage the fight in the interest of human welfare and Christianity, so in 1878 the name of the group was officially recognized as the Salvation Army. William Booth became the first general of the Army and within two years of the actual naming of the order the movement had spread to the United States and subsequently to Canada, Australia, France, Switzerland, New Zealand, Sweden, India, Ceylon, South Africa, Germany, Denmark, Holland, Italy, the West Indies, Norway, Finland, Belgium, South America, Dutch East Indies, Korea, China, Czecho Slovakia.

"Despite many restrictions on religious orders in Germany the Salvation Army continues to function in that country, where Colonel Mary Booth, granddaughter of the founder, was in charge up to the time of her internment. Col. Booth was subsequently released and was included in a convoy of Poles who reached England. But the work of the Army continues."

Many Jobs

The speaker reviewed the many branches of social work undertaken by the Army, and this included hostel conducted for homeless and unemployed men, Sunset Lodges for old women, Industrial Homes and centres in conjunction with which a fleet of trucks is operated for the purpose of gathering old clothes and furniture.

Much valuable work is done among the jail prisoners and in the police courts across the country, where often a word from the Salvation Army saves a man from jail. In the Toronto area the police court work is in charge of Colonel Bunton, whose name is familiar to many. One of the most important phases of the Army's wartime work today is that of providing homes for unmarried mothers. In these homes, fifteen of which are in operation across Canada, girls are provided or irrespective of race or creed.

A branch of its activity in which the Army is particularly proud, is its Bandsmen, which number some 50,000 in what is known as the Senior category. Each bandsman is enrolled as a soldier of the Salvation Army and he must not only purchase his own uniform but must also pay into the band fund for the upkeep of the band. So vast has the Salvation Army band movement become that today they are able to operate their own musical instrument factory in St. Albans, England.

Real Musicians

The Army also issues its own band music and much of it is composed and arranged by Salvationists who present the compositions to the Army without payment of any kind. In Canada alone there are an estimated 3,000 Senior bandsmen, and these comprise men from every walk of life. As an example of this the speaker cited the Dovercourt Band in Toronto, where the Bandmaster is an executive of the B.A. Oil Company, and Deputy Bandmaster a printing foreman.

Twelve months before the war broke out the Salvation Army offered the services of its personnel to the government and now in addition to the Canteens and various other Red Shield Services it maintains, the Army now has 100 Canadian officers and supervisers overseas. Some of these are now with the front line troops in Sicily. The war has taken its toll of Salvation Army properties in England where some 355 have been bombed. The biggest single loss was to the International Headquarters in London.

Credentials Examined In Sicily

To guard against possibility of Axis troops posing as civilians to escape internment, military policemtn, with the help of a native official, examine credentials of citizens of the town of Nicosia, Sicily. Two M.P.'s look on as Captain Raymond R. Regan, of Buffalo, New York, assistant provost marshal in Nicosia, looks over the papers.

Hastings Boy Hurt

Pte. Jack McCarthy, son of Mr. and Mrs. William McCarthy of Hastings, has been reported wounded in Sicily, on July 18, with the Hastings-Prince Edward Regiment. He was one of the first to enlist in this unit in 1939.

New under-arm Cream Deodorant safely Stops Perspiration

1. Does not rot dresses or men's shirts. Does not irritate skin.
2. No waiting to dry. Can be used right after shaving.
3. Instantly stops perspiration for 1 to 3 days. Prevents odor.
4. A pure, white, greaseless, stainless vanishing cream.
5. Awarded Approval Seal of American Institute of Laundering for being harmless to fabric.

Arrid is the largest selling deodorant

39¢ a jar
Also in 15¢ and 59¢ jars

ARRID

Ration Office Opens

COBOURG, Aug. 17— (ENS).—The Ration Board is now established in its new quarters on the west side of the town hall, next to the counties council chamber. Due to the large volume of work to be done in handing out the ration books, it was found impossible to handle it in the town clerk's office, where the ration board secretary was formerly located, and larger quarters were obtained. Signs have been posted in the town hall lobby directing the public to the location of the ration board office.

Churchill Didn't Talk

QUEBEC, Aug. 17 (CP) — An official British spokesman said yesterday that Prime Minister Churchill wished to deny a statement attributed to him that the war would be over by Christmas. The report was not carried by The Canadian Press.

Harwood News

Robert Bell, R.C.A.F., who is stationed at MacLeod, Alberta, is spending a furlough with his parents, Mr. and Mrs. W. A. Bell.

Mrs. George Lang, who has been with her parents, Mr. and Mrs. J. N. Rosevear, has returned to Marysville, California.

Miss Joyce Parlette, Toronto, who has been visiting Mr. and Mrs. John Moore, broke her ankle when she fell from a horse she was riding, and was rushed to Cobourg General Hospital.

On Thursday afternoon last Mrs. Herbert Bull, Baltimore, while fishing at Rice Lake, hauled in a 20-pound maskinonge. Alexander Young was the guide.

Mr. and Mrs. Charles Campbell were in Oshawa on Saturday attending the marriage of their son, Harry Campbell.

Mr. and Mrs. Cedric Smith and family, Cobourg, visited Mr. and Mrs. Wallace Bell on Sunday.

The sympathy of the community is extended to Mr. and Mrs. Harvey and the family.

Ken Symons and Charles Thorald spent the week-end in Toronto.

Mrs. Colson, Toronto and England, is a guest of Rv. T. F. Summerhayes and Miss V. Summerhayes.

Edward Lee visited his daughter Mrs. D. Trew in Port Hope last week.

Master Ross Francis, Cobourg, is visiting his grandparents, Mr. and Mrs Edward Lee.

Miss Lola Leach, Peterborough, visited her niece, Mrs. Lloyd Hall, last week.

Mr. and Mrs. William Harvey, of Peterborough, visited his parents, Mr. and Mrs. Luther Harvey, over the week-end.

Miss Lettice Drope visited her aunt, Mr. and Mrs. W. McKee Bingham in Cobourg, over the week-end.

Mr. and Mrs. Max Harvey and Bilie, of Colborne, visited W. O. Harvey on Sunday.

Jack O'Hara, Toronto, is visiting his college friend, William Blastorah.

Pte. George Lean, Camp Borden, spent the week-end with his aunt and uncle, Mr. and Mrs. Frank McCulloch.

Mr. and Mrs. Hogg and family, Port Hope, visited Mr. and Mrs. Russel Johnson on Sunday.

Miss Louise Cowper has returned home from Phelpston, where she has been visiting friends.

Mrs. Milton Clysdale and family, Peterborough, are spending a week with her parents, Mr. and Mrs. Alexander Young.

Mrs. McNab of Toronto is visiting her niece, Mrs. Ellis Isaac and Mr. Isaac.

Mrs. Ogden, Mimico, is with her mother, Mrs. Thomas Robson.

CHILDREN LOOKED AFTER

Bristol now has 21 war-time nurseries affiliated to the National society of Children's Nurseries.

WartimeRackets Rob Citizens Of Large Sums

"The ancient and dishonorable order of wartime swindlers is still in existence," Rotarian Allen Haskell of Toronto, general manager of the Toronto Better Business Bureau, warned the members of the Peterborough Rotarian Club in an address at the weekly luncheon at the Empress on Monday afternoon on "Wartime Rackets." The speaker added that the swindlers were still operating because business men seemed to find it easier to pay out sums of money to fraudulent promoters than to insist upon getting the facts.

Rotarian Haskell, who was introduced by Rotarian T. B. McArthur, began his talk with a reference to the work of the Better Business Bureau. The Toronto branch, he said, was one of five in Canada and 85 in the United States, and last year over 8,000 inquiries were dealt with.

The speaker told of a local case in which a young woman had made inquiries of the Bureau concerning an advertisement that had appeared in The Examiner. The co-operation of the Peterborough Chamber of Commerce which was associated with the Bureau was obtained and as a result of information the Toronto organization had in its possession as to the identity of the advertiser, the girl was saved the investment of her money in a racket, and other people were also protected. The Examiner, he said, had willingly co-operated by withdrawing the advertisement, the speaker said.

In order that the Bureau might function most efficiently, the speaker said that the co-operation of business men and of the public generally in reporting anything that seemed suspicious, was essential.

All Susceptible.

Quoting Dr. Johnston's famous remark that patriotism was the last resort of a scoundrel, Rotarian Haskell said that the ambition of Canadian people made them particularly susceptible to wartime racketeers.

The speaker pointed out that under the War Charities Act every scheme for raising money for war charities must be registered and also that at least 75 percent of the gross money collected by any scheme for such purposes must go to the war charity concerned.

Rotarian Haskell told of some of the rackets the Better Business Bureau had had to deal with, among them a scheme by which subscriptions were sought by telephone in aid of a farewell party for soldiers going overseas and a letter writing club by which five cents was to be collected from householders, for the purpose of sending letters to the members of the armed forces overseas.

Photograph Gyp.

The enlarged photograph racket was another that was still causing trouble, he pointed out. "This must have started in the time of Adam," said the speaker, "but it is still going strong and is the worst racket with which we have to deal."

Get-rich-schemes were promoted to persuade Canadians who had invested in Victory Bonds and War Savings Certificates to cash them in and put the proceeds into various rackets. Rotarian Haskell warned against any such course. In the first place the proposed scheme might turn out to be a racket; secondly, it was real patriotism to keep the bonds and war savings certificates that had been purchased; and thirdly, such bonds and certificates were the best investment one could make.

The speaker advised his hearers that the best way to curb these rackets was to see that the facts were brought out. These dubious schemes could not stand the light of day and the promoters folded their tents like the Arabs whenever there was publicity for their actions.

Rotarian Ken Currie expressed the thanks of Rotarians to the speaker for his timely address.

She Sobered Up

SALT LAKE CITY, Aug. 17 — (AP)— Mrs. Elizabeth Van Meurs, who was sentenced last week to 30 days for intoxication, told the Judge she was to be married on Monday. She was—and the sentencing Judge officiated. Then she returned to spend 22 more days in jail.

GETS SEVEN-YEAR TERM

The President of Eire is elected by direct vote of the people for a term of seven years.

Attend Quebec Reception

Prime Minister Mackenzie King and Mrs. Winston Churchill at a reception at the Chateau Frontenac, Quebec.

"Duck" Shooting On The Kuban Front

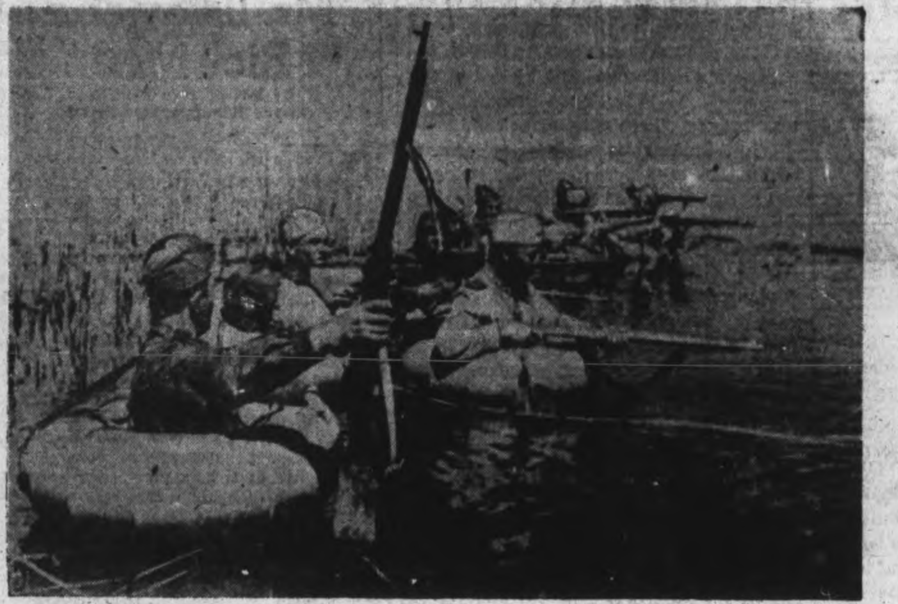

Looking for all the world like a group of sportsmen in new-type duck blinds, these are Red Army sharpshooters in the one-man rubber rafts they used to navigate in the Kuban swamps during the June Russian offensive against the Nazi armies. Guns ready, the men move toward an island held by the enemy.

Sailor Suffers Shrapnel Injury

STOKER "JOE" HEWIE

After some weeks of silence, Mr. and Mrs. Wallace Hewie of Western Avenue have received word that their son, Stoker Gerald Hewie (Joe) was wounded with shrapnel in his stomach while on convoy duty in the Mediterranean during the early stages of the Sicilian campaign.

He has been a patient in a hospital in Aberdeenshire, Scotland, and he was operated on a week before he wrote his parents on July 15. This is the first word they have, no contact having been made by Royal Navy officials.

The letter stated that he was beginning to get up and around and that he hoped to be able to have a leave soon. He enlisted about two years ago and crossed to England and volunteered for service with the Royal Navy. A brother, Pte. Bernard Hewie, is at the Peterborough Training Centre.

COBOURG

Halligan Charged With Draft Evasion

COBOURG, Aug. 17 — (ENS)—Charged with draft evasion, Kenneth Halligan, age 21, of Haldimand Township was sentenced to 15 days in jail by Magistrate R. B. Baxter yesterday. The charge was laid by Karl Lockwood of the R.C.M.P., Cobourg. Halligan told the magistrate that he didn't know what he was supposed to do when instructed by the R.C.M.P. that he had failed to report. The accused said that he had formerly lived in Hamilton but was now working on his father's farm.

Corporal Lockwood told the court that the youth had been given plain insructions that he was to have his address changed on his registration card and to notify the authorities that he had not yet been called up.

"Fifteen days in jail and you will then be turned over to the military authorities. I believe that you tried to evade the draft," said the magistrate.

Better Manufacturer

OTTAWA, Aug. 17 (CP) — Dr. Victor Conquest of Chicago, head of a party of U.S. chemists, biochemists and chemical engineers, who conferred yesterday with Canadian scientists on methods of manufacturing dried egg powder, said Canada is producing a better dried egg powder than the United States.

COBOURG

Two Boys Sent To Reformatory

COBOURG, Aug. 17.—(ENS). —"The Chief of Police from Port Colborne recommends that you get the lash," commented Magistrate R. B. Baxter before sentencing two Port Colborne youths yesterday. One of the youths, Nick Crinkovich, had a record, while the other, Raymond Robins, had no previous police record.

They were charged with breaking and entering the residence of Alan Meadows and Addie Boughen near Port Hope on July 31, having been arrested soon after the break-ins by Chief Goron Hardy of Port Hope and Provcincial Constable David Adair of Cobourg. The two were also charged with breaking into a Greek restaurant on Church street, Toronto and with theft of keys from the Mavetty Film Co. Crinkovich was also charged with failing to register in the national registration.

Magistrate Baxter gave Crinkavich one year definite and six months indefinite in the reformatory on breaking and etnering charges; 15 days for not registering and three months theft of the keys. The terms will run concurrently. Robins received the same terms, with the exception of the 15 day term.

"Apparently your parents have either given you up as hopeless or else they do not care what happens to you. Chief Davies from Port Colborne suggested that you get the lash. I am giving you this jail term so that you will realize that you can't break the law and get away with it," stated the Magistrate.

18TH CENTURY COTTON

Cotton was grown as far back as 1770 in Charleston, S.C.

LINDSAY

Judge Discovers Mother-in-Law Soldier's Trouble

LINDSAY, Aug. 17—(ENS)—"I did not assault my mother-in-law but only tried to stop her from striking me with her shoe while I was attempting to see my baby," commented Ralph O'Neill, a young soldier of Downeyville in the Lindsay police court when charged with assault by Mrs. Florence McLeggett, also of Downeyville.

Both the accused and his brother Gerald were found guilty of minor assault by Magistrate E. A. Gee and given suspended sentence. The Magistrate admitted that he had some sympathy with O'Neill and advised him to make up with his wife and place many miles between her and her relatives. O'Neill told the court that his wife had left the young child at the McLeggett's and that his mother-in-law had warned him to keep away. While on furlough he had, along with his brother Gerald, attempted to see his child and his mother-in-law had tried to prevent him from doing so.

When Mrs. McLeggett told the court that O'Neill had stolen the baby she was reprimanded by Magistrate Gee. "You can hardly call it stealing or kidnapping when a father takes his own child," he stated.

Appoint Timber Man

OTTAWA, Aug. 17 — (CP). — Appointment of K. M. Brown of Toronto as Deputy Timber Controller was announced yesterday by the Munitions Department.

Wounded In Battle

Pte. Harold Harvey of the Hastings-Prince Edward Regiment has been reported wounded in Sicily according to word received by his parents, Mr. and Mrs. Luther Harvey of Harwood, on Saturday. He enlisted in the Prince of Wales Rangers, going overseas in October, 1942, and transferring to his present unit. Prior to his enlistment, he worked at the DeLaval.

Peterboro Business College Ltd.

FALL TERM

—OPENS—

Tuesday, September 7th

NEVER BEFORE and possibly never again will there be so many wonderful opportunities presented to capable stenographers and office assistants.

Our Government and Business Firms are urgently in need of young people trained for office work.

Our office isopen daily to give full particulars regarding our courses. Phone for appointment. . . . Please enroll early.

EVENING CLASSES begin Thurs., September 23rd Ask for Information

Day Phone 4861
Night Phone 6431
J. A. McKONE, Pres.

Stamp Collecting . . . New Style

Canada's boys and girls are going strong on the new style in stamp collecting—War Savings Stamps. And so are thousands of grown-up Canadians—men and women in every walk of life—who see in War Savings Stamps another opportunity to help the nation pay the enormous cost of war.

Encourage the children with an occasional treat of sparkling, refreshing Canada Dry Ginger Ale. It's the nation's favourite thirst-quencher—pure and wholesome—the same high quality always, everywhere.

Enjoy World-famous "CANADA DRY" The Champagne of Ginger Ales

If your dealer does not always have all three sizes on hand, we're sorry—but don't blame him. Wartime conditions are responsible.

The Examiner

The Peterborough Examiner, published each evening by Peterborough Examiner Limited, Office Hunter and Water Streets, Peterborough, Ont.

W. RUPERT DAVIES, President
H. L. GARNER, General Manager
G. WILSON CRAW, Managing Editor

Subscription Rates 20c per week in City of Peterborough delivered by carrier; $6.00 per year by mail to outside points.

Members Canadian Press; Audit Bureau of Circulation; Canadian Daily Newspaper Association; Empire Press Union; Ontario Provincial Dailies Association.

TELEPHONE 4641
Private Branch Exchange to all Departments

TUESDAY, AUGUST 17, 1943

New Men At Queen's Park

Mr. George Drew has made clear his intention of forming a government for the province of Ontario from among his own supporters, without resort to a coalition. He is sure that his twenty-two point program will command enough support on its merits to enable him to carry on, and he may well be justified in this belief; surely several of his points will appeal to the C.C.F., and certainly a number of them should be congenial to the Liberals.

If any sort of reasonable agreement proves impossible in the Legislature it will be necessary to hold another election, and nobody wants that to happen. It is up to the members of the three parties represented there to get along as best they can; the experience may prove invaluable to them.

This is Mr. Drew's chance to show statesmanship of high quality, if he has it in him. In Opposition he has shown unusual qualities as a leader; he is a doughty fighter, and he can rally his forces for tremendous onslaughts. Now we shall see whether his abilities lie only in the field of criticism, or whether he is capable of strong and decisive action. He is in a position which will test his powers most searchingly. He is not in the position of a Premier who can prance and curvet before the public, assured of a big majority in the Legislature. Mr. Drew will have to be shrewd and circumspect beyond the ordinary capacity of men if he is to husband his scant forces, and add to them from the ranks of those who are watching eagerly for a chance to dismay him. If Mr. Drew can come through his first session successfully he will be able to count on increasing support in the Legislature, and he will have Ontario at his back, and not on it.

The March From Rome

In its current issue the *New Yorker*—the American magazine roughly corresponding to *Punch*—is kicking itself because it did not predict the fall of Mussolini. We hope that the editors will not take the matter too much to heart; after all, thousands of others missed the same opportunity. But as an unusually apt bit of predicting, we reprint here a little verse from *The New Statesman and* Nation, published on July 10, and written by their brilliant versifier "Sagittarius":

When Musso receives marching orders
He will march out of Rome (to the station)
Escorted no doubt by marauders,
And entrain for a new destination.
When he steams, by express, from the city,
Leaving behind his portfolio,
Leaving the Fascist Committee,
Leaving the peace to Badoglio,
Will he lead picked Black Shirts in formation,
All doing the passo romano?
Will Gayda be there, for dictation?
Will a place be reserved for Ciano?
Leaving Palazzo Venezia,
Will the Duce rush north to Torino?
Will he step off at Genoa and Spezzia?
Will he take the salute in Trentino?
Will he visit the Fuhrer's Headquarters?
Will he make a short stay at the Brenner?
Will he talk at Zagreb to reporters?
Will he winter at Nice? or Vienna?
Will he pack his Dictator's diploma
For use at his next destination,
Or when he has marched out of Roma
Will he steam into Waterloo Station?

To "Sagittarius" we award our special Prophet's Prize, for having landed a prediction right on the nose of history. And, by the way, we ourself take this opportunity of predicting the fall of Hitler some time within the next year or two.

The Sinatra Riot

The public bestows its favours capriciously; sometimes it adores great men, and sometimes little ones. As popular a man as there is in the world today is Winston Churchill, but his appearance in a crowd has never caused so great a sensation as that which arose when Frank Sinatra, the crooner, stepped off the train at Pasadena in California; for twenty minutes a crowd of women and girls screamed, shoved, pushed and fought to see him; one girl bit a newspaper reporter in the arm, and when Sinatra retired to a garage to talk to the press the women beat and kicked at the doors, seeking to fall upon their idol and tear him to pieces with affection.

Why? Sinatra, to our ears at least, is much like other crooners. His voice is undistinguished and his mannerisms are few. But his singing seems to rob great numbers of people—most of them women—of their reason. We do not blame Sinatra for capitalizing on his curious power; that is how he earns his living. But we should like to know what it is about his singing which provokes these extraordinary displays.

Idolatry of this kind is nothing new. When Franz Liszt first visited America women used to stalk him along the streets in order to seize upon his cigar butts as souvenirs. On one occasion a female admirer bought and framed the seat of a chair which had received the sacred impress of his person. The goings-on at the funeral of Rudolph Valentino still linger in the memory. There seems to be no explanation of these things. They are outbursts of a type of emotion which is foreign to normal life.

When women take a fancy to a special entertainer there is no holding them, it seems. Perhaps it is lucky that it does not happen often.

Price Control Must Be Maintained

In a speech which he made in Toronto on Saturday Mr. Donald Gordon told some home truths about our system of price controls which is, he said, in danger of being wrecked. Pressure from labour for wage increases, pressure from farmers for higher prices, the avidity of industry for profit, and the blackmarketeers and the lax magistrates who give light sentences for violating regulations are to blame, says Mr. Gordon. In the days when the war news was bad we were sufficiently cowed to abide by the regulations which were laid down for us; now, when the war news is good, we are thinking of an early peace, and have become greedy and impatient of discipline.

We think that Mr. Gordon is right. Fully half the Canadian people do not yet understand what price control is, or how it works, or how it benefits the country as a whole. The Wartime Prices and Trade Board have done their best to educate the public along these lines, but a large section of the public is always impervious to education of any kind. Impatience about controls is seen everywhere, and the self-discipline which is the base of national morale is being relaxed.

Too few people have got it through their heads that inflation means ruin for this country and for them, and that we can only avoid inflation by maintaining strong controls on buying, and draining off easy wartime money by means of taxes.

But Mr. Gordon spoke in his usual somewhat angry tone, and we think that he alienated the sympathy and respect which he should command by so doing. Mr. Ilsley never scolds and browbeats the public, and Mr. Ilsley is as well-liked and as obediently followed as any wartime Minister of Finance could be. Mr. Gordon's statement that the majority of Canadians were better off than they ever were before the war may be statistically true, but it merely rasps the feelings of the hundreds of thousands of white-collar workers who are decidedly worse off than they were before the war. Mr. Gordon's statement that the press plays up news of shortages, dislocations and the sacrifices of war is true, but the press deals in news, not in propaganda designed to make Mr. Gordon's job easier. The press is glad to do that, if it can, but it does not like to be nagged by an angry Government official.

However, Mr. Gordon's unfortunate manner has little to do with the case. The fact is that we must stick to our price control program or reap the reward of our greed. The former, hard as it is, is the easier course.

NOTE AND COMMENT

A man who marries for money frequently owes much to his wife.

The drunken driver's weakest excuse is that he didn't know he was loaded.

Paradoxical, is it not, that you must stop running to catch your breath?

When a clergyman telephones his bishop, we wonder, does the company charge it as a parson to parson call?

Drinking kerosene, we read, produces an effect similar to that of alcohol. That lit-up feeling, probably.

What many people remember most clearly about the horse-and-buggy days is that they personally had neither a buggy nor a horse.

Mr. Ilsley and Rich Men

By BRUCE HUTCHISON
(In the Winnipeg Free Press)

MR. Ilsley, a relatively poor man who rides to work on the street car, laid down in Parliament not long ago the interesting theory that because a man is successful in business he is not necessarily a crook.

This theory, of course, will be denied with contempt by a large part of the population. The opposite theory that successful men must be crooks is now so deeply embedded in our folklore that Mr. Ilsley need not think he can dig it out. The rich man, who used to be the ideal of North American society, the symbol around which our civilization was built, has lost all his glamour and sex appeal; also, a great part of his old power as a new class of professional managers, like Mr. Ilsley, has taken hold of society.

Nevertheless, it is high time someone said something for the businessmen who have administered our war program in Ottawa.

The figures of our production, the facts of our financial position, the level of our prices all show that somebody has done a remarkable job at Ottawa. Who did it? The fairies didn't. Nor was it done by accident or sleigh-of-hand, with mirrors. It was done, under the general guidance of the government, by the successful businessmen who were called to Ottawa to build the machine of management.

◇ ◇ ◇

WHO else could have done it? Who else were equipped, by experience and knowledge, for the job of management, which is a highly specialized and difficult profession?

When Mr. Howe started Canada's industrial revolution in the summer of 1940, when everything seemed lost, he had no time to consider theories of government or any nice questions of class distinction and class representation on his managing boards. He had to get production, anyhow, as fast as possible. He proceeded to perform for Canada one of the greatest public services ever performed by a Canadian. It turned out to be a miracle, and it was Mr. Howe's.

He did it by calling in men with experience in the various phases of production. It was not surprising that most of them were successful and relatively properous men. Before the war it had not been generally considered a disgrace to be successful nor any particular virtue to be a failure. Mr. Howe didn't care anyway. He would have taken anyone who could get the job done. He was concerned with production, not ideology, believing that bullets would win the war more rapidly than debating points.

Now that the job is done, now that we have amazed the world and ourselves by our production and management, it is suddenly discovered in the Canadian Parliament that the men who have achieved this result are dangerous, probably dishonest, and are protecting their own private interests—these men who have left their own businesses, their families and everything they value, to work 12 or more hours a day in a crowded office, to live in a hotel room, to eat bad cooking and to have less fun than their poorest employees at home.

◇ ◇ ◇

THESE men are defenceless against the attacks of the cheapest mountebank in politics. They have to take it when some cheap-jack leaps up in the House of Commons to announce breathlessly that the dollar-a-year men are taking over the country, and never intend to turn the government back to the people again. This while the dollar-a-year man is only waiting for the first day of peace to pack his bag, leap on the first train even if it is only a freight, and never set foot in Ottawa again.

There is certainly a grave danger to any state in a huge bureaucracy. It is, therefore, sound to demand that the inevitable wartime bureaucracy be dissolved as rapidly as possible in peacetime. But the critics of the present bureaucrats are not demanding that. They are demanding that the present bureaucracy be replaced by a new one, by professional and permanent bureaucrats, paid not a dollar a year by many thousands of dollars. They do not object to the principle of bureaucracy. They only object to the present incumbents because they are not poor and unsuccessful in life.

◇ ◇ ◇

IT is argued that another kind of bureaucrat will assure us justice in the post-war world, will never make mistakes and will administer our business so efficiently, so gently and sweetly, that we shall never suspect their presence.

This at least is arguable. But even if it is true, we have to remember that the dollar-a-year men were not brought to Ottawa to effect a social revolution and establish a brave new world. They were brought there solely to achieve production, to manage our economy and to make war.

This they have done for a dollar a year and they must be judged by that result, not by their failure to create an ideal society, which was not part of their assignment. It should not be forgotten either than under their management, and the policies approved by Parliament, we have incidentally achieved more equity in our society, a fairer division of wealth than ever before. This, on the standard rate of a dollar a year, is the greatest bargain in our history.

Unconsidered Trifles

The girl down the street looks so well fed that the neighbours believe she is going steady with the butcher boy.

◇ ◇ ◇

"Why didn't Rastus marry dat Coopah gal?"

"Oh, she done flunk at the last minute—wouldn't lend him a dollah foh t' git de license wif."

◇ ◇ ◇

A young man went away to find "something better." He got a job in an aircraft factory. He was so elated he wrote home to his folks: "Wish you were here with me. Am having time and a half."

◇ ◇ ◇

The Australian farmer came back puffing and blowing, and threw the rake in the corner.

"Good Heavens, Dad!" cried his wife. "Why did you want to chase that poor man off the farm like you did?"

"Reason enough," growled the farmer. "I've just had to buy you that new hat and dress, and I had to buy Daisy a present for her birthday, and I had to buy a new suit for David because he's gone crazy on that Burke girl. I had to buy a new set of harness for the buggy, and a cow rug for Strawberry, and I had to buy a license for the dog——"

"Yes, but what has that got to do with it?"

"That fellow asked me if I wanted to buy something for the mosquitoes!"

THE PRISONER'S SONG

Essays Delight the Reader

THE essay resembles good conversation. Good talk glances from one subject to another with no apparent method. Conversation may be entirely serious or wholly humorous, or it may be serious, and humorous by turns. So it is with the essay. Some writers of this literary form are usually dignified and serious while others are humorous and light. And there are those who combine the two elements in delightful mixture. Bacon approached his subjects in serious mood, and he treated them with majestic dignity. It has been said that he seems to write with his ermine on. Mr. Stephen Leacock, even though he may have chosen some important idea, approaches it in a spirit of fun and satire. There is truth in his comparison of English and American universities in "Oxford as I See It," but he handles it humorously. Lamb was a master in the mingling of humor and pathos. A delightful example of this is found in "Old China," while "Dream Children" reveals Lamb's delicacy and pathos.

Montaigne recognized the kinship of the essay to good conversation. His comment is so sane and shrewd that it must be given in its entirety: "It is a natural, simple and unaffected speech that I love, so written as it is spoken, and such upon the paper as it is in the mouth, a pithy, sinewy, full, strong, compendious, and material speech, not so delicate and affected as vehement and piercing—rather difficult than tedious, void of affectation, free, loose and bold."....

The purpose of the essayist is varied. Like the talker, he may have a serious intent, or he may have no reason for writing other than the sheer love of self-expression. He may try to provoke thought in the reader; he may attempt to convince; he may write merely to please. The act of composition may have given him pleasure, and he is glad to share his enthusiasm with the reader. The tone may be light and trivial, for the essayist does not always aim to dispense knowledge, to inform, or to teach. His purpose is rather to delight his readers and to stimulate thought.—From the Introduction, by Essie Chamberlain, in "Essays Old and New." (New York: Harcourt, Brace.)

Hot Apple Pie at 2 a.m.

(By JOHN GOULD in the Christian Science Monitor)

ONCE upon a time there was a person named Lolie B. Smith. I never knew her and can't tell you how she prospered, but I read a treatise she prepared on cookery which came to me through the Extension Service. Lolie's interest in good things to eat was of the calibrated sort—she was a penetrometer fiend, if you see what I mean. She was involved with heat units, conductivity of pots and pans, preheated ovens, and probably she got her Ph. D and lived happily ever after.

One of her most complicated experiments was with apple pies. She baked apple pies with calculating laboratory analysis until her tabulated summary was astonishing if not exciting. She weighed each piece of dough, recorded the fruit content, measured the heat, noted the contributing conditions—and concluded in her analytical way just how a person should bake an apple pie to get out of it at the lowest economic bracket.

For all I know, Lolie may be a culinary genius—but I doubt it. I doubt if that sort of approach to the apple-pie question results in a high standard of performance. To me the price of an apple pie is of no consequence whatever; cheap or dear we must have them. Certain things in this world are intrinsically beyond the ordinary traffic of getting and spending. It is all every well to calculate exactly the cost of casting a motor block. Estimates on plumbing fixtures can be carried out to the last decimal. We can tell you to a penny what it costs us to raise potatoes. But if I ever catch my cook pausing to recapitulate the assets and liabilities of an apple pie, the resultant towdy-row will cause the neighbours to send for the police.

Fortunately for community quiet, my cook feels about the same way. Once a windy shower struck at 2 o'clock in the morning, and I went around in my slippers closing windows. This untimely exercise awakened my appetancy for apple pie—how or why I don't just know, but it did. So I pared and sliced apples until my cook came out to the kitchen to find what had become of me.

She looked over my shoulder and without a word reached out the doughboard and pulled open the flour bin. As she worked in some lard, I got a fire going and although it may vex Lolie B. Smith considerably to hear of it, we burned quite an armful of wood on that one pie. And while it was still hot we sat happily on two stools and ate the whole business. Of course, it was good. They were Gravensteins of good size, two days off the tree, and we piled them up high in the pan. The upper crust looped down like a tarpaulin on a hay rick, and my cook's private thumb-and-finger design around the edge was never more fetchingly arranged.

Craftsmen have filled our museums with magnificent and beautiful objects of art. But marble, canvas, pottery, wood, and metal was never cunningly contrived into more subtle loveliness than my cook slaps together briskly in a pie plate. When the top cover is pressed down, and she picks up the pie in one hand and a knife in the other, Poetry, Art, and Music might just as well pack up their skills and go home. Phidias, Keats, and Beethoven together couldn't turn out anything so wondrously precise as the holes on top—even with Lolie Smith to help them.

Such a monument of delight as we consumed that early morning undoubtedly cost us something—all considered. Apples have a price and so does firewood. Flour, sugar, lard, and time add up. The wear and tear on the rolling pin mustn't be neglected. But fie on any school of thought that bothers to look into such things. We eat apple pies because we like applie pies, and the computable values are beside the point. People like Lolie Smith might just as well accept that.

If the Extension Service is going to encourage further research in this direction, I suggest they spend their time on something less apple-pieish and more boiled-onionish. There must be a point in the scale of cookery below which it is safe for them to operate. I'm not just sure where it is, but I'd say it is safe for them to work on anything below gingerbread. We need no Lolie Smiths with their micrometers up here in this inviolable apple-pie zone.

The Things People Hear—And Repeat!

An indignant gent writes us from Western Ontario to tell us in somewhat violent language about his "discovery" that through the connivance of the Dominion Government a company building airplanes paid a commission of $250,000 "free of income tax" to "a 'plane salesman" on sales to the Federal authorities.

Anyone who would stop to think it over would realize that this story is twisted. All aircraft built in Canada are built to Government order, there is no customer but the Government, and thus no place in the picture for salesmen or commissions.

But hard facts are of little concern to the people who delight in the conviction that everybody else is a crook and that in particular all governments — especially all governments in their own country — are packed with sinister characters busily engaged in fattening their own bank accounts out of the public treasury.

It is an odd trait of far too many people that they swallow as gospel anything they hear reflecting on a man's honesty or morals, but anything good about him is dismissed as idle rumor. If a person of the type of our correspondent were to hear, for example, that a politician had given a large sum of money to bring up war orphans does anybody suppose he would write letters to the newspapers about it? But give him a foolish yarn such as this about a commission to an airplane salesman, and he is in his glory. It fits in with his preconceived notions of what politicians and corporations are like, and so is must be true.—Ottawa Journal.

Hard To Believe How Time Flies

AUGUST 17

1913 Pte. W. Hawkins of Toronto, winner of the King's Prize at Bisley is greeted at the C.P.R. station by local militia officers as he passes through Peterborough.

The barn of James Eascott, farmer living near Millbrook is destroyed by fire with the loss of the season's crops.

Sergt. George Grange of the 57th Regiment takes second prize in the City of Hamilton match at the Ontario Riflemen's Association meet.

Medical Health Officer Dr. A. W. McPherson advises citizens to boil the city water for the next month.

Local man is fined $2 in police court for watering his lawn during prohibited hours.

1923 Police and volunteers drag the river for hours as the result of a false alarm about two boys having been drowned.

Reeve Corkery of Ennismore suggests that the Chemong floating bridge should be partially filled in and replace in the centre with a more permanent structure.

A bush fire near the Rotary Boys' camp is extinguished by a volunteer posse of nearby farmers.

Records of the Central Ontario League show Al Heckman leading the pitchers with 15 wins and 6 losses and Herb Wolfe second in the batting list with .368 for the season.

1933 Three large "floating islands" are carried down Chemong Lake by the wind and pile up against the floating bridge.

Police find a man and his wife and three children sleeping in Victoria Park because of having no home.

Peterborough Terriers enter the final round of the O.B.A.A. juvenile series by taking a second win over the Oshawa juveniles. Peterborough youngsters win 9 to 5.

Visiting professional golfers Gene Sarazen and Joe Kirkwood defeat Robert Abbott and William Fairweather 5 and 3.

IN WAR TIME

1918 Pete Ernest G. Abraham of Peterborough has been awarded the Military Medal overseas. He was a former member of the 93rd Battalion.

Ed. M. Elliott warns Peterborough county farmers that entering the county road system will be an expensive proposition.

P. P. Young saves the life of a visitor to South Beach when he rescues a woman who had fallen off the Young's Point dam.

Peterborough music dealers and their employees hold an enjoyable picnic at South Beach.

Sergt. Bryer Carpenter of Peterborough has been awarded the meritorious service medal overseas.

A Bible Message

Then said Jesus unto his disciples, If any man will come after me, let him deny himself, and take up his cross, and follow me. For whosoever will save his life shall lose it: and whosoever will lose his life for my sake shall find it. For what is a man profited, if he shall gain the whole world, and lose his own soul? or what shall a man give in exchange for his soul?

For the Son of man shall come in the glory of his Father with his angels; and then he shall reward every man according to his works. Verily I say unto you, There be some standing here, which shall not taste of death, till they see the Son of man coming in his kingdom. (Matt. 16: 24-28.)

◇ ◇ ◇

And when he was demanded of the Pharisees, when the kingdom of God's should come, he answered them and said, The kingdom of God cometh not with observation: neither shall they say, Lo here! or, lo there! for, behold the kingdom of God is within you. (Luke 17: 20, 21.)

◇ ◇ ◇

All things are delivered unto me of my Father: and no man knoweth the Son, but the Father; neither knoweth any man the Father, save the Son, and he to whomsoever the Son will reveal him.

Come unto me, all ye that labour and are heavy laden, and I will give you rest. Take my yoke upon you, and learn of me: for I am meek and lowly in heart: and ye shall find rest unto your souls. (Matt. 11: 27-29.)

Evolution of a Famous Name

WE do not know the exact year in which the great humanist was born. It may have been 1466, but then again it may have been 1456 or 1467...

About his father, too, there are only a few details. His name apparently had been Roger Gerard, and so his little...boy became known as Gerrit Gerritszoon, or Gerard, the son of Gerard. When he went into the writing business he was obliged, according to the custom of his time, to Latinize his name. He then indulged in fabricating one of those philological puzzles which were so popular among the men of learning of the Renaissance. He associated his Dutch name Gerrit with the verb geeren or begeeren, which means to desire. In Latin, "to desire" was desiderare and in Greek it was eraomai. The rest was simple. Out of desiderare and eraomai he distilled the strange concoction of Desiderius Erasmus. On official occasions he added the name of the town in which he had seen the light of day and in the end, when he became quite famous, he became known simply as Erasmas Rotterodamus, or Roterodamus with only one t, although Rotterdam had got its name from the river Rotte with two t's.—From "Van Loon's Lives," by Hendrik Willem van Loon. (New York: Simon and Schuster.)

The Alaska Highway

The Alaska Highway sounds like what it is. Its syllables, like its rolling miles, have sweep and soar, a kind of noble lonesomeness, the smell of pine and spruce, the lift of winds that inspire men to labor, endure and hope. For a century we have been proud of the undefended border between the United States and Canada. Now we can be proud of this enterprise that does even recognize a border, and in which both countries have an uncompetitive interest. Some day this road will be part of an Alaska-Cape Horn Highway, perhaps with a hemispheric patriotism bordering it all the way. We hope no one then will wish to call it the 'Alcamerican Trail.' It deserves a better fate.—From the New York Times.

4 Years Of War Fail To Change English Customs

By CPL. DERMOT BAKER

SOMEWHERE IN ENGLAND, Aug. 17 (CP).—There is one amazing thing about Britain since the invasion months of 1940....To a Canadian it hasn't changed a bit. Every little thing that existed then exists now, with a little more emphasis that's all. The only points of interest worthy of note, probably, are that more Canadians and Americans have arrived.

To travel the length and breadth of England, Scotland and Wales is to find the people and their thoughts the same. Their mood is to carry on the war and get it over with.

In many places, in the country, the Canadian is still a novelty. A surprising but pleasant fact. The effort still remains to show him a good time.

The cold Englishman is gone. He disappeared years ago.

No Danger Worry

The day of the blitz is past here, the Briton feels. The siren is the reminder the war is still on in the air over Britain, but it doesn't sound in as many places as it used to and it doesn't cause people to glance anxiously at the sky and wonder when "it" would fall.

Workers still vie with one another in putting out the most war material. Women still take on the most amazing jobs and show they are just as efficient as men.

Over here a couple of years, you wonder what things are like at home. Of course, you hear about things in letters, but the mail doesn't seem to take the edge off your curiosity. Just what is it like anyway?

Love Papers

Papers from home are eagerly read.

The "canned press" and the Canadian Press News is known, is the soldier's bible. It dishes up the news "hot off the press." It's unfortunate it isn't 100 pages an issue.

(The Canadian Press News is an eight-page weekly newspaper containing Canadian news and pictures.)

In some things over here there are changes....among your pals....the years do a lot. Some get married ....some go home....some go up in rank, others go down.

ECONOMIC CHANGE

BRIDGETOWN, Barbados (CP).—Hailed by the press as the 'dawn of a new era,' a new economic system for peasant agriculture has been instituted. A substantial grant has been made for the development of animal husbandry and irrigation.

Canadian-British Staff Chiefs Meet In Quebec

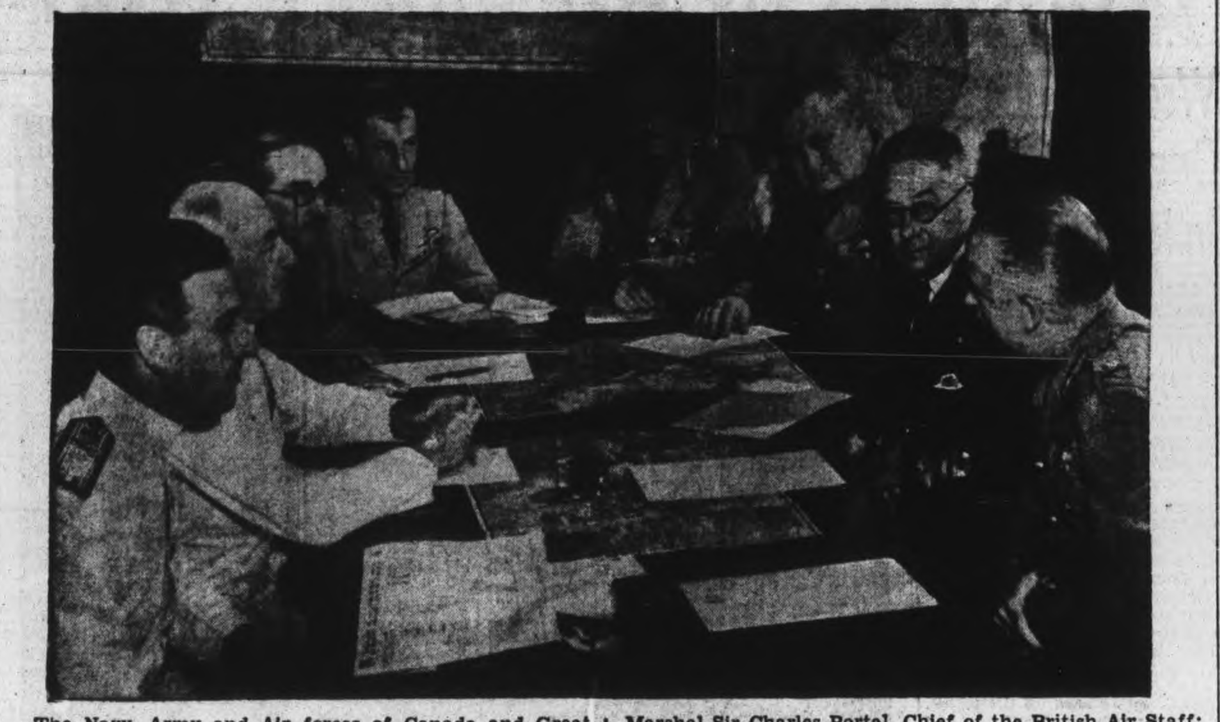

The Navy, Army and Air forces of Canada and Great Britain are represented at discussions of global war at the Quebec conference by the highest ranking officers. Seated at the table, from LEFT to RIGHT above, are: Lord Louis Mountbatten, British Chief of Combined Operations: Admiral Sir Dudley Pound, First Sea Lord; General Sir Alan Brooke, Chief of the Imperial General Staff; Air Chief Marshal Sir Charles Portal, Chief of the British Air Staff; Lieutenant General Sir Hastings Ismay, Chief of Staff to the British Minister of Defence; Air Marshal L. S. Breadner, Canada's Chief of Staff for Air; Vice Admiral P. W. Nelles, Chief of Canada's Naval Staff; and Lieutenant General Kenneth Stuart, Chief of Canada's General Staff.

—National Film Board Photo.

G. W. Spinney Resigns As Finance Chairman

OTTAWA, Aug. 17 — (AP). — Finance Minister Ilsley announced today resignation of George W. Spinney of Montreal as chairman of the National War Finance Committee because of "pressure of other responsibilties."

Mr. Spinney who is president of the Bank of Montreal, had been chairman of the committee since its inception early in the war.

The announcement said G. F. Towers, governor of the Bank of Canada, has agreed to become general chairman while K. A. Henderson, previously chairman, has been appointed executive chairman.

Mr. Spinney will continue his association with the Board as honorary chairman and member of the executive committee.

EARLY COPPER MARKET

The Roman supply of copper was chiefly drawn from the island of Cyprus.

Plane Brings Penicillin To Sick Tot

HAMILTON, Aug. 17 Penicillin, the newest wonder drug developed by medical science, was used here during the week-end for the first time in Canada and last night it appeared to have saved the life of a 10-year-old girl who had been in critical condition from septicemia (blood poisoning).

The patient, Sheila Rockwell, daughter of Mr. and Mrs. W. H. Rockwell, of Aldershot, showed "marked improvement" last night according to reports from Hamilton General Hospital and attending physicians said "hope is bright for her recovery." Late last night the child was still being given pencillin intravenously.

Improvement in the youngster's condition climaxed a dramatic "mercy flight" from New York to Buffalo from which point an adequate supply of the life-giving drug was rushed here by auto. It is expected the case will focus the attention of Canadian medical and scientific circles on Hamilton.

Started With Blister.

On Aug. 7 Dr. D. H. Stewart of Hamilon was called to the Rockwell home by Sheila's parents. The child had suffered infection in her foot after a bruise. The injury was dressed, but the following day Sheila was running a temperature and the parents called Dr. Stewart.

He ordered the child taken to General Hospital, where sulfa drugs were administered. This treatment did not seem to check the infection; in fact, the child's condition became worse.

Dr. Stewart decided that the recently developed penicillin might be effective where even the famed sulfa drugs had failed. He got busy on the long-distance telephone in an effort to obtain a supply, although he knew that there was none available in Canada.

Drug Flown.

Dr. Stewart first contacted the Squibb laboratory which referred him to Dr. Chester Keefer of the Evans Memorial Hospital, Boston. After telephone calls taking more than an hour, the local physician was informed by Dr. Keefer that a supply of penicillin would be at La Guardia Airport, New York, at 11 o'clock Friday night. The drug was flown to Buffalo arriving about 4 o'clock Saturday morning. Two friends of Mr. Rockwell met the plane and rushed the precious supply to Hamilton by auto.

The penicillin was taken immediately to the hospital, where Dr. Stewart assisted by Dr. W. C. McGuire of Hamilton, started administering it by a "continuous intravenous method."

A sufficient supply of penicillin was sent here for the whole case, it was learned at General Hospital yesterday. According to local medical circles, no penicillin is available in Canada, although some research work has been done at the Connaught Laboratories in Toronto.

Fruit Prices Are Evened, Include Containers

OTTAWA, Aug. 17 (CP).—Prices Board Offcials said today that while an order issued Friday had mentioned maximum prices on all grades of peaches, pears and plums throughout Canada on the basis of basket containers, special provision also had been made for stating prices on box containers.

For peaches, the standard box of No. 1 and select grades, 18½ pounds net weight, is given a basic maximum price for growers and country shippers of $1.52 in all zones throughout Canada, and $1.25 for No. 2 grade.

Two groups of pears are established by the order. Group one includes Bartlett, Anjou, Bosc, and Winter Neils. The wrapped extra fancy grade, Anjou only, has a ceiling of $3.28 on the standard box wrapped fancy grade, $2.83 and wrapped C grade, $2.38.

Group two includes Flemish Beauty and all other varieties not contained in group one. In group two the standard box of wrapped fancy has a basic maximum price of $2.38, wrapped C grade $2.04 and unwrapped C grade $1.90.

The order provides that plums and fresh prunes prices, when sale is being made in box containers, must bear a true relationship to the basket prices set forth in the order.

HOARDING BOTTLES

ALDERSHOT, England — (CP). —Mrs. Phyllis Ellen Fry was jailed for a month for retaining 128 milk bottles for an unreasonable time. Her action worked hardship on the local dairy and interfered with delivery of rationed milk.

Fighting In Sicily

Pte. James Willshaw, son of Mr. and Mrs. J. W. Willshaw, 178 Sophia street, is in Sicily with the Hastings, Prince Edward Regiment, according to word received by his parents. He went overseas in October, 1943.

Newlyweds Honored By Warsaw Residents

WARSAW, Aug. 16 (ENS)—The largest crowd ever to gather in Warsaw Hall were present on Friday night to do honor to L-Cpl. Percy Cooper and his bride (Mary Toms). The hall was beautifully decorated in pink and white and the tables, which displayed the many beautiful and useful gifts, were covered with snowy linen cloths.

Music for dancing was supplied by Leahy Brothers orchestra.

During the lunch hour L-Cpl. Cooper thanked their many friends for the gathering in a few very well chosen words.

Personals

Mrs. Ted Rose is visiting her sister, Mrs. William Patterson, Queensboro.

Rev. E. D. Snelgrove returned on Friday after spending his vacation at Camborne.

Mrs. Ivan Drain and son Vance, Peterborough, are guests this week of Mr. and Mrs. George Weller.

Pte. Ivan Payne and Mrs. Payne, Toronto, were in the village on Friday and attended the Cooper shower.

Mrs. Creswell Tighe and daughter, Peterborough, are spending the week-end with Mr. and Mrs. Robert Tighe.

Miss Lila Burgess, Norwood, is visiting Mr. and Mrs. Milton Drain.

Miss Dorothy Payne and Mr. Arnold Fife, Peterborough, are week-end visitors with Mr. and Mrs. Arthur Payne.

Mrs. Edward Bell returned on Saturday after a visit of two weeks with her sister at Wilberforce.

AW Lois Clysdale, Trenton, is spending the week-end with her parents, Mr. and Mrs. Stuart Clysdale.

IT'S A RACKET

LONDON — (CP). — Scotland Yard thinks a gang is helping soldiers escape military custody. Three times within a week men darted away from their escort and jumped aboard a car which immediately whipped away.

Canadian Girls Replace British Wrens

OTTAWA, Aug. 17 (CP). —Naval headquarters announced to-day that Lt.-Cmdr. Adelaide Helen Grant Sinclair, Toronto and Lieut. Everyn Mills of Ottawa, shortly will succeed Capt. Dorothy Isherwood and Lt.-Cmdr. Lorna Kellett as director and staff officer, respectively, of the women's Royal Canadian Naval Service.

Capt. Isherwood and Lt.-Cmdr. Kellett, who have been on loan from the British Navy to assist in the organization of the W.R.C.N.S., soon will return to the United Kingdom, the announcement said Capt. Isherwood was in charge of drafting and recruiting for the Women's Royal Naval Service in England before coming to Canada in May, 1942 to help organze a women's naval service here.

She has been director of the W.R.C.N.S. since succeeding Capt. Eustace Brock, R.C.N.V.R. in March, when he went to England Her promotion to rank of Acting Captain in June made her the first woman to hold that rank in the Royal Canadian Navy.

Lt.-Cmdr. Sinclair, an economist with the Prices Board at Ottawa before joining the service, recently returned to Canada after three months in the United Kingdom, where she studied the methods of the W.R.N.S.

Lieut. Mills, Senior Lieutenant in the W.R.C.N.S., will act as staff officer at Naval Headquarters. A graduate of the University of Toronto, she was assistant principal of an Ottawa school before joining the service.

The Headquarters announcement said Capt. Isherwood and Lt.-Cmdr. Sinclair will be in Vancouver Aug. 15 to begin an inspection tour of all Wren establishments in Canada.

All For The Best

LOS ANGELES, Aug. 17.—(AP). — City Councilman Harold Harby Drew plans for a device to silence crowing roosters. The instrument kept the rooster from stretching his neck. No stretch, no crow. But the plans have been lost or stolen. Perhaps it's just as well. The inventor admitted that the gadget, if improperly applied, makes a rooster give a fire siren screech.

Recalled To U.S.

American Ambassador to Argentina, Norman Armour, has been recalled from his post. Secretary of State Cordell Hull said that Armour was returning to U.S. for consultation on all phases of Argentina relations.

In North Africa

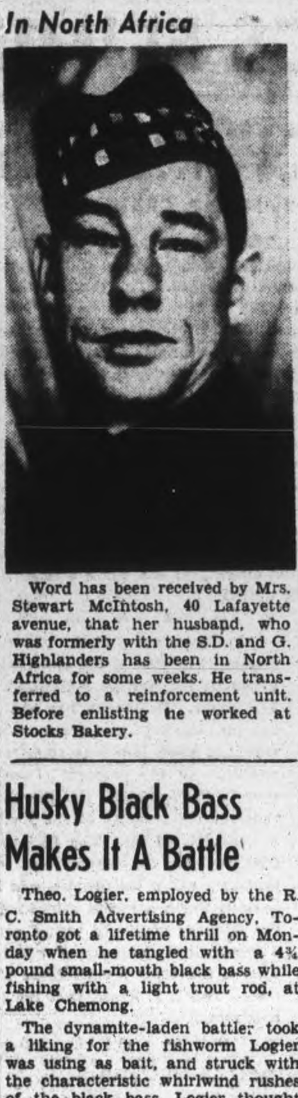

Word has been received by Mrs. Stewart McIntosh, 40 Lafayette avenue, that her husband, who was formerly with the S.D. and G. Highlanders has been in North Africa for some weeks. He transferred to a reinforcement unit. Before enlisting he worked at Stocks Bakery.

Husky Black Bass Makes It A Battle

Theo. Logier, employed by the R. C. Smith Advertising Agency, Toronto got a lifetime thrill on Monday when he tangled with a 4¾ pound small-mouth black bass while fishing with a light trout rod, at Lake Chemong.

The dynamite-laden battler took a liking for the fishworm Logier was using as bait, and struck with the characteristic whirlwind rushes of the black bass. Logier thought he had a muskie in tow, and played the fish carefully to save the rod from being smashed into bits. Gradually the fish tried and he was able to flip it into the boat. His son, fishing from the same boat with a heavy casting rod, was an excited spectator.

The Logier family are holidaying at Woodlawn resort operated by Stanley Pearson on east shore of Lake Chemong.

Business Men Optimistic About Future

MONTREAL, Aug. 17 (CP)—P. A. McFarlane, chairman of the executive of the Canadian Chamber of Commerce, said in a prepared statement Monday that a poll conducted by the Chamber revealed that "a spirit of optimism about post-war Canada prevails among the business men of this country from Atlantic to Pacific."

Mr. McFarlane said that Boards of Trade, Chambers of Commerce, Reconstruction Committees, Trade Associations and private firms all co-operated in the polls, which produced a cross-section of Canadian business men's opinions about the years ahead, and what is going to happen both to employer and employee—as far as they could see—in those years.

Good Ideas

The poll, the statement said, revealed four interesting findings:—

"(A)—There is a desire to plan definitely for the appropriate reinstatement of ex-service men and women;

"(B)—The probable engagement of new employees one year after the war is considered by most companies as difficult to forecast without knowledge of the government policy, particularly in regard to the availability of essential materials, taxation and controls;

"(C) All companies surveyed expressed the determination to give consideration to the engagement of the physically handicapped;

"(D) In factories other than those established for the sole purpose of making munitions, no long-term problem is anticipated in the change-over from war to peacetime plant. In some cases, peacetime machinery is in storage and can be rapidly assembled in the production line always provided raw materials are available."

MAKES 'EM INDIANS

YOXFORD, England — (CP).—This rural district council in Suffolk warned against bathing because the village sewage runs into the river. Some people insisted, so the district medical officer ordered a brown dye to be dumped in the river upstream and now bathers come out looking like North American Indians.

There is No Substitute for Knowledge!

IN A WORLD OF RAPIDLY CHANGING CONDITIONS AND VALUES it is vital that you have FACTS to guide you in the selection of your investments, either for PROFIT or INCOME.

- What do you know about the BONDS or SHARES you now own?
- Are the products of this Company a necessity? convenience? luxury?
- Reasonable capitalization?
- Wide distribution of shares? closely held? easily marketed?
- Is it well established?
- What are its current assets? prospects?
- What are its current charges? earnings?

THESE AND MANY OTHER FEATURES ARE EXPLAINED IN TERSE, SIMPLE LANGUAGE IN OUR 'QUALIFICATION ANALYSIS' (copyright), individually prepared, especially for you.

Expert information regarding Canadian Industrial and Mining Companies is available.

Write us to-day and we will forward opinions and 'QUALIFICATION ANALYSIS' regarding the securities of special interest to you.

We have also prepared a timely article—

"WHAT PRICE THE C.C.F.?"

and descriptive circular of **NORANDA**— both are available upon request.

MAIL THE COUPON TODAY!

Investors' Advisory Counsel

(Owned and operated by L. M. Atwell)

1002 Security Bldg., Windsor — Head Office
28 James St. S., Hamilton — Bloor Bldg., Toronto

Correspondents in all important centres

INVESTORS' ADVISORY COUNSEL,
Bloor Building,
Toronto, Ont.

Please send me, without cost or obligation, your complete financial service; also, please send me: "What Price the C.C.F.?" ☐ NORANDA ☐.

Name..........
Street..........
City or Town.......... P.E.

5000 WOMEN AND GIRLS NEEDED URGENTLY

NO WORK PERMIT REQUIRED for this very necessary job. The Ontario Canning Crops of Fruits and Vegetables will be ready for the canning factories in a short time. Students and other youth of Ontario have volunteered and been organized to harvest abundant crops of Tomatoes, Corn, Peaches, etc., BUT CANNING FACTORIES NEED HELP.

Housewives and other unemployed women and girls of Ontario are strongly urged to offer their services for six to eight weeks to save these crops from waste. No experience is necessary. Current wages will be paid and good living quarters arranged for if necessary.

YOU ARE STRONGLY URGED to offer your services at once. NOW! Work will start about August 20th. Apply to the superintendent of a Canning Factory if you live near one; or see the Agricultural Advisor at your nearest Employment and Selective Service office. He will gladly give you all the details. The need is URGENT. Apply today.

FOR FULL INFORMATION APPLY ANY OFFICE

Employment and Selective Service

GENELECS ELIMINATE SWITCHGEAR IN SOFTBALL SEMI-FINALS

Miscue Parade Boosts Score To 15-8

Switchgear disappeared from the softball scene last night when they were beaten 15 to 8 by Genelecs in the third and sloppiest game of a very sloppy semi-final series. That made three straight wins for the League leaders and sent them into the final round against the winner of the Soldiers-4th Battery series.

The teams' fielding fell apart at the seams in this engagement, with Switchgear the worst offenders with eleven juicy errors while Genelecs were guilty of five misplays. In fact it was the losers' loose fielding that really beat them for the teams showed about equal hitting power.

However the Gearmen made it quite a battle over most of the route. They took a lead several times, only to throw it away. They were down but one run, however, when Genelecs went to bat the last of the eighth. Then their game really went to pieces and the winners ran in six runs with only one out when the umpires mercifully called the game on account of darkness.

Terry Wood for the Genelecs and Bert Harrison for the Switchgear went the route. Both were hit fairly hard and also suffered from wildness and they got little help from their teammates at most stages, with Harrison suffering the worst in this respect.

Brightest spot of the game was the all-round good work of young Jack Carpenter, left-fielder for Switchwear. The youngster not only roamed over acres of ground to make six nice catches but he was a power at the plate, cracking out two doubles and a single and walking twice for a perfect average while he scored three of his team's runs. Bill Moorhead in right field for the winners had a shoestring catch of a low liner and George Hawks played sparkling ball at third for Genelecs.

Switchgear opened the scoring in the first inning on Carpenter's double to left, McNabb's error and Jamieson's sacrifice bunt but Genelecs came back with two in their half of the same frame. McNabb singled and D. Holmes walked. Tucker's bunt forced McNabb at third. Mowry was called out on an infield fly, the runners advancing when the ball dropped safely and Playford singled to score the pair.

In the second singles by Giardino and Woods with Ashmore's error and McNabb's fly to Carpenter sent another Genelec run in.

Switchgear piled up four runs in the third to take the lead. A walk to Carpenter, singles by Jamieson, Niziol and Nicholls, Ashmore's double and an error did the trick.

The ultimate winners tied it up with single runs in the fourth and fifth but Switchgear opened the sixth with two markers to go out in front 7 to 5. The lead did not last long however for singles by Tucker, Mowry, Playford and Hawks with a couple of errors gave Genelecs four runs and shot them in the van 9 to 7. They were not caught again. Switchgear did push a run across in the seventh to make it 9 to 8 but Genelecs big inning in the last of the eighth turned the game into a route.

Switchgear had a tough break in the third inning when Cal Nicholls dislocated his shoulder in a collision at the plate with Catcher Mowry. Gene Reynolds had to try to fill in the gap and he had a tough night of it.

Genelecs—	AB	R	H	PO	A	E
McNabb, lf	6	2	1	0	0	3
D. Holmes, 1b	3	2	1	10	0	1
Tucker, ss	4	3	1	3	3	0
Mowry, c	5	1	2	6	2	0
Playford, cf	5	1	2	0	0	0
Moorhead, rf	4	2	0	1	0	0
Hawks, 3b	5	1	2	1	6	0
Giardino, 2b	5	3	2	3	2	1
Woods, p	5	0	2	0	1	0
	42	15	13	24	14	5

Switchgear—	AB	R	H	PO	A	E
Carpenter, lf	3	3	3	6	0	0
Jamieson, cf	3	1	1	0	0	2
Niziol, 1b	3	2	1	3	0	1
Ashmore, c	4	1	2	2	0	3
Nicholls, ss	2	0	1	2	0	0
Reynolds, ss	3	0	1	0	0	4
Holmes, 3b	5	0	2	4	2	1
Robertson, rf	3	1	0	1	0	0
Caccavella, 2b ...	3	0	1	3	0	0
Harrison, p	4	0	0	1	1	0
	33	8	12	*22	3	11

*One out in last of the 8th when game was called.

By Innings—

Switchgear .... 104 003 10— 8
Genelecs .... 210 114 06—11

Two base hits—Carpenter 2, Nicholls, Ashmore. Sacrifice hits—Jamieson 2. Bases on balls—off Woods 7, off Harrison 7. Struck out—by Woods 4. Umpires—Batley at the plate, Dormer on the bases.

ADDITIONAL SPORT ON PAGES 7, 12

HOW TO RELIEVE
PILE TORTURE
QUICKLY AND EASILY

If you are troubled with itching piles or rectal soreness, do not delay treatment and run the risk of letting this condition become chronic. Any itching or soreness or painful passage of stool is nature's warning and proper treatment should be secured at once.

For this purpose get a package of Hem-Roid from McDermid & Jury or any I.D.A. or other drug store and use as directed. This formula which is used internally is a small, easy to take tablet, will quickly relieve the itching and soreness and aid in healing the sore, tender spots. Hem-Roid is pleasant to use, is highly recommended and it seems the height of folly for any one to risk a painful and chronic pile condition when such a fine remedy may be had at such a small cost.

If you try Hem-roid and are not entirely pleased with the results, your druggist will gladly return your money. —(Advt.)

SPORTS — DAY BY DAY

By FRED D. CRAIG

The 4th Battery will be battling in the last ditch tonight when they meet the Soldiers in the third game of their best-of-five City League semi-final series. The camp outfit have won two playoff games in a row and if they come home in front tonight the argument will be all over. So far this season, in five games, the rivals have been on even terms, each winning two while the fifth tussle ended in a draw but what hurts the Battery is that the Soldiers have won the last two and they were playoff fixtures. Now the Gunners have to find some of the power that has been missing in recent battles or fold up for the year. Johnnie Walker who pitched the opening game of the playoffs against the Battery may be the Soldiers' pitching selection tonight, with Tom Parsons also a possible starter while Dave Wilson will probably get the call for the Artillerymen. The Soldiers finally beat the big fellow for the first time this season but at that Wilson allowed only one earned run so that the defeat could not be blamed on him. The game should be about the most exciting of the whole summer. There is keen rivalry between the two outfits.

* * * * * *

Prospects are that the season's biggest crowd will see the engagement in view of the fact that the game has been turned into a benefit for Shrimp McDougall, well-known Peterborough hockey player. McDougall has had a tough break in a serious illnes that has kept him confined to a Toronto hospital and with a wife and small family to support financial assistance is urgently needed. All the proceeds from tonight's game will be turned over to the fund and the City League executive are confident that the co-operation of the sporting public will make the affair a financial success. The Battery team has donated $10 as the admission for its players and other sportsmen have indicated thet they will make donations to help swell the total. The game itself is worth a record attendance and in view of the fact that the proceeds are to be turned over to such a worthy cause it is expected that the patrons will be liberal with their donations. This is the third benefit game the City League has staged this season and it is hoped that the total on this occasion will set a new record.

* * * * * *

Genelecs In Finals

One of the semi-final rounds in the City Softball League playoffs was wound up last night when Ted Johnston's Genelecs won the series from the Switchgear by taking the third straight game from Manager Murph Chambers' outfit. Genelecs who haven't been beaten in their last eleven starts in the City League race now qualify for the final round against the Soldier-Battery winners while Switchgear call it a season. The latter who finished in fourth place by defeating Combines in the final game for that spot hardly qualified to head off the Genelecs in a playoff series, despite the fact that they did not manage to score a win over the league leaders early in the season. Genelecs with three pitchers ready for action, a good fielding club behind them and getting consistent hitting, swept through the semi-final series in three straight, which was what most of the fans expected of them. Switchgear tried hard but they lacked pitching strength, were guilty of bad fielding at times and their hitting was spotty. It was not a series of playoff calibre.

* * * * * *

Aircraft and Westclox will resume their softball warfare Wednesday night at the Bowl and with the interest in the round increased materially by Aircraft's 5 to 4 win over the champs Monday night the biggest crowd of the campaign will likely see the fourth game in the series. The Aircraft girls will be fighting all the way to take that one and even up the argument. The Big Bens on the other hand are just as anxious to grab off a win and climb to within one victory of the championship. Just who will do the pitching for the rivals in this all-important clash has not been announced although it is considered likely that Norma Strickland who held the Westclockers to four hits Monday will get the call to toss them in for Aircraft. The game is called for 6.45 o'clock and every effort should be made to get the affair away sharp on time. Darkness is coming earlier each night and unless the game gets away promptly play may have to be called before the ninth and that always causes dissatisfaction. The Wednesday night game should be a honey and it is to be hoped it can go the regulation length.

* * * * * *

Indicating that the wrestling game is catching on here with a vengeance the Frank Tunney grappling card Monday night drew one of the biggest crowds of the current revival and the fans got a lot of action for their money. The victory of Earl McCready in the main bout was a popular feature. Katan put up plenty of opposition; in fact he was so aggressive in the early stages that he looked like the winner. McCready had difficulty in keeping away from the Katan chin lock and for a considerable portion of the bout those punishing head holds had the Moose in repeated jams. However he evened up the match with a rocking chair cradle that was a master-piece and finally took the bout when Katan tried to hang him with the ring ropes and was disqualified. It was a lively battle between two good men and after it was over some of the fans expressed a hope that either McCready or Katan should be matched up with the unmasked Red Shadow who has turned out to be the well known mat star Leo Numa. Wearing the mask, Numa had been cock of the walk for months and it required no other than the world champion Wild Bill Longson to expose him. He is powerful, fast and tricky and now that he is out in the open would make a good main bout attraction against either of Monday night's contenders or against Whipper Bill Watson. Promoter Tunney will announce his main attraction for next Monday tomorrow.

* * * * * *

The death in Regina of Wes Champ, proprietor of the Hotel Champlain here marks the passing of a warm friend of athletics and athletes. Wes Champ had made a notable contribution as an executive to the development of sport, particularly in the Canadian West. He was associated with professional hockey in its early days in the West and some of the greatest stars of that time including Eddie Shore were under his wing. He knew them all. Earl McCready who won the wrestling bout here last night expressed deep regret at the news of his death. "He was a great fellow," said McCready who formerly lived in Regina. "I knew him and his brothers well. I thought he looked the picture of health when I saw him here a few weeks ago at one of my earlier bouts." Since he had been associated with Peterborough Mr. Champ had been of great assistance to the Peterborough hockey club during a number of seasons and also donated a fine trophy to the local curling club. Although he was not able to live here continuously he made a lot of friends during the time he spent in this city and his passing will be mourned.

* * * * * *

Sporting Chili Con Carne: Jack Carpenter, left-fielder for Switchgear has been one of the few finds of a season that has not been particularly noteworthy for bringing along much young material....The youngster wound up the campaign in a blaze of glory last night and stole the show....Bert Maxwell, Toronto wrestling referee will be looping for more money soon....He draws more boos than the mat badman when he is introduced....N.H.L. clubs will be hard hit by the calling of married men between the ages of 27 and 30. That group includes many well-known players in the cash-and-carry loop....Brooklyn Dodgers drove Mort Cooper to cover yesterday and defeated the league leaders 7 to 3. It was a win for Whit Wyatt who helped his own cause by making three hits....Washington Senators climbed into second place in the American League race yesterday when they bumped off Jim Bagby and the Cleveland Indians....The Catholic League playoffs got away last night when Cubs and K. of C. meeting in a semi-final series for the right to meet St. Peter's....The teams played an 11-11 draw, getting in nine innings before the argument was stopped by darkness.

Wrestler Ties Opponent In Ring Ropes

After John Katan's chin lock had given Earl McCready all kinds of trouble in the early part of the bout and had cost him the first fall in 22 minutes, the Moose came from behind to win Monday's main attraction on the weekly Tunney wrestling card at the Brock Street Summer Gardens.

One of the biggest crowds of the season cheered wildly as McCready after being down one fall and looking none too good against the rough and aggressive Katan suddenly put on the pressure. After softening the Palermo Panther with a series of lusty rabbit punches Moose applied a rocking chair cradle hold on the tough baby and after rolling him around the ring half a dozen times pinned his shoulders to the mat for the fall that evened up the match. It was a rough ride for Katan and he was still dazed when McCready left the ring after taking the fall.

Then Katan proceeded to beat himself. Nettled by the ease with which the Moose had rolled him around with that rocking chair cradle grip the Panther tried to subdue McCready in an exhibition of rough stuff that finally boomeranged and resulted in Katan's disqualification by Referee Bert Maxwell.

The end came after eight minutes torrid wrestling when Katan succeeded in getting the two top ropes of the ring twisted around McCready's neck. Maxwell pushed the Panther away but while he was doing that McCready was struggling in vain to release himself from the ropes. A fan jumped up from the ringside seats and rushed to the Moose's rescue and helped to free him. He was still dazed, however, and Katan grabbed him, dragged him over to the other side of the ring and once more trussed him up on the ropes. Then he grabbed McCready by the feet and swung him, wih his neck still firmly held and when Referee Maxwell tried to interfere Katan pushed the official over.

That ended the bout in a hurry for Maxwell promptly disqualified Katan and awarded the fall to McCready. The latter after he had been released tried to rush Katan but Maxwell finally succeeded in pacifying him. Katan however protested bitterly at the decision and strutted around the ring for several minutes while fans swarmed around and booed the Panther with a vengeance.

It was a good bout all the way with Katan looking like a winner in the early stages. McCready could not seem to keep away from his oponent's chin and head locks and he was in a jam constantly during the first twenty minutes. Katan finally subdued him with his favorite unconscious chin lock. McCready broke the hold the first time but the Panther slapped it on again and there was no escape the second time.

Hogan Disqualified

Katan was not the only grappler on the card to run afoul of Umpire Maxwell and be disqualified. The same fate met Housepainter Hogan in the semi-final bout and Ali Adali, after taking quite a beating from the rowdy Hogan finally emerged a winner when the Housepainter kept on punching the Turk after being repeatedly warned. As was expected the clash between Adali and the wild Hogan was a lively cup of tea. The Turk came into the ring wearing a dignified red fezz but the trimmings meant nothing to Hogan. He immediately unlimbered all his unorthodox stuff and Ali had a rough passage. Hogan was punching him and kicking him whenever the opportunity offered and after being on the catching end for some time the veteran Turkish grappler suddenly lost his temper and sailed into Hogan with a series of punches and elbow slams that dropped the Housepainter to the mat and the Turk dropped on his back and cut loose with a barrage of punches while the crowd cheered. Hogan retaliated by kicking Ali out of the ring. However his meanness eventually beat him for when he persisted in punching after Maxwell had warned him to cut it out the referee raised the Turk's hand as the winner of the bout. The end came after 21 minutes of lively battling.

There was action galore in the first bout on the card. Unlike most of these clashes there were two heroes in that argument for both Joe Maich and Pat Flanagan are prime favorites here and they lost no friends last night. They worked fast and clean, broke when they were told to and turned on the speed throughout. Honors were about even. The biggest thrill came half way through the bout when Flanagan after drop-kicking Maich three or four times launched out from the ropes in another pile-driving attack only to have Maich grab his feet in mid-air and turn the assault into a giant swing. The Brantford boy whirled Falanagan around half a dozen times and finally dropped him heavily but Flanagan managed to get to the ropes and out of danger before Maich could cash in. The bout ended after 17 minutes of fast action when the two grapplers cut loose at the same time with a pile-driver attack, met head-on and both dropped to the mat in a dazed condition. Maxwell counted them both out before they could recover and thus the battle ended in a draw.

Bert Maxwell refereed all three bouts and Fred Scates was announcer and timer.

The End Of A Short, Short Story

It was a short, short story at Wrigley Field, Chicago, as Lee Savold dropped Lou Nova to the canvas for the 10-count in the second frame of their scheduled 10-round heavyweight bout. Nova is pictured ABOVE sinking to the canvas after the Paterson, N.J., blond had landed a savage right under his heart. The victory put Savold among the top heavyweights.

Terranova Wins Featherweight Boxing Crown

NEW ORLEANS, Aug. 17—(AP). Hard-punching Phil Terranova, 23-year-old youngster from the Bronx, N.Y., won the National Boxing Association world's featherweight championship from Jackie Callura of Hamilton, Ont., with an eighth-round knockout before an estimated 8,500 fans here last night.

Terranova knocked Callura out with a straight right uppercut to the jaw after flooring the Canadian with a series of rights and lefts shortly after the round opened. Callura was up at the count of nine after hitting the canvas the first time, and was able to get back on his feet unassisted after being counted out by Referee Red Dolan.

Fought Back Gamely.

A veteran of eight years of professional fighting, 26-year-old Callura absorbed a dozen terrific rights and lefts to the head before finally going down. He fought back gamely but was no match for his younger opponent.

Terranova had a wide margin in the seventh round and opened the eighth stanza fast, landing a short left to the head and scoring with body blows before finally reaching the button.

Callura had a slim margin in the first two rounds. He was awarded the first round when Terranova landed a low blow and he had Terranova in trouble for a moment in the second round after landing a looping right to the jaw.

The title came to Terranova after less than two years of professional boxing. He outsmarted his more experienced opponent and most of his straight punches found their marks.

Terronova weighed in at 124 pounds, with Callura entering the ring at 124¼.

Callura tired rapidly after fifth round. Terranova opened a cut over the Canadian's left eye with a short right in the second and had him bleeding badly in the sixth and seventh.

Difficult to Handle.

Referee Dolan warned both fighters against butting and said that the fighters' tactics made the fight difficult to handle.

The end came in the first minute of the eighth round.

Both Terranova and his manager Bobby Gleason, said they were ready to take on all comers. The Bronxer, apparently just warming up when the knockout came, showed New Orleans fans their first bit of championship fighting in 26 years, and his victory was a popular one.

Canadian Sport Snapshots

By CHARLES EDWARDS
Canadian Press Staff Writer

TORONTO, Aug. 17—(CP)—The Army appears to be moving the Allan Cup into Alberta next spring. Neil and Mac Colville have been posted to an army service corps training centre in that province. Neil, it will be remembered, won the national senior title last winter for Ottawa Commandos—with some assistance of course from brother Mac, Ken Reardon, Alex Shibicky and a few others. Two of these, Eddy Slowinski and Jim Henry, will accompany the Colvilles to the Alberta centre.

The Sport Chute:

Jean Marc Demers of Montreal, three-times Canadian backstroke swimming champion, has decided to turn his aquatic ability into shekels. He's not planning to enter professional swim races but has contracted for a series of broadcasts dealing with swimming. He's like to coach, too, and he has written his sports memories into a book to be published soon...Red Dutton, managing director of the N.H.L. tells of naming his new racehorse, a colt out of Lovesick. Red told Dave Dryburgh of the Regina Leader-Post he got the answer in Toronto when a fellow asked him what he's do if he were love sick. "Told him I'd write home, so that the colt's name —Write Home out of Love Sick."

Boston Goalie:

Bill Gaynon of the Niagara Falls Review says Dick Damore may move into the Boston Bruins nets to replace Frankie Brimsek, now in the U.S. Coast Guard. Damore, a Niagara Falls product, was with Hershey, the Boston farm, last year.

Incidentally:

Apparently that long-time Lew Hayman-Reg Threlfall feud will be missing from the East-West football final, if any, this year. How those two coaches loved to match wits in the annual classic! There's talk that Hayman will not coach a team this year because of other R.C.A.F. duties. Whether he does or not, its unlikely he'll meet Threlfall again. The big Winnipeg coach says he will be unable to handle any football duties this fall because of pressure of his insurance business...Bucko McDonald, Toronto hockey defenceman, is trying his hand at lacrosse again with Lakeshores in the Ontario circuit...The seven-day race meet at Calgary which concluded the Prairie racing season showed a 14-percent drop in attendance from last year but an 11-percent increase in pari-mutuel betting.

The Sports Round-Up

By SID FEDER—(Pinch-Hitting For Hugh Fullerton)
Associated Press Sports Writer

NEW YORK, Aug. 17 — (AP).— They're billing Slapsie Maxie Rosenbloom around here now as "the Glamor Boy of the Hoi Polloi" .. .. one of the local soda shoppes threw him a 'guest night' the other evening and Abe Attell the old featherweight flaier, was asked to speak a piece .. "Y'know, Maxie," Abe began "I pray for you every night." .. .. 'Why,, Abe?' Maxie wanted to know .. .. "Because, if anything should happen to you, then I'd be the ugliest man in the fight game."

Mashed-Nose News

The grapevine says they're cooking up a Henry Armstrong-Slugger White party for Los Angeles in mid-September .. ..and if the Hammer wins, the National Boxing Association may agree to okay an Armstrong - Sammay Angott rassle for the title .. .. The Hawaiian boxing commission is offering bantam champ Manuel Ortiz $10,000 for taking on Jui Kong Young in Honlulu .. .. But Manuel doesn't want to travel that far and probably will put his title on the line with Benny Goldberg, the Detroit southpaw, in Hollywood September 30 .. .. Leering Leo Bradley, manager of former featherweight champ Jackie Callura, is threatening to sue N.B.A. president Abe Greene for injuring Callura's prestige .. .. Seems Abe explained Callura could have had $20,000 to fight Wee Willie Pep, but Leo turned it down and matched Jackie with Phil Terranova .. .. and Phil flattened him in Hartford in June .. .. Now Leo doesn't think it was cricket for Abe to tell the folks all about it.

Sports Menu

TONIGHT, AUGUST 17

Men's City League:

Soldiers vs. Battery, Riverside Park, 6:45 o'clock. Semi-final playoff. Entire proceeds go to Harold (Shrimp) McDougall.

WEDNESDAY, AUGUST 18

Ladies' League:

Westclox vs. Aircraft, East City Bowl, 6:45 o'clock. Final playoffs, senior series.

Industrial League:

Raybestos vs. Woollens, Bonner Field, 6:45 o'clock.

Catholic League:

K. of C. vs. Cubs, Memorial Park, 6:45 o'clock. Semi-final playoffs.

Count Fleet Out

NEW YORK — (AP).— Count Fleet, wonder horse of the early season until he injured an ankle in his 30-length win of the Belmont Stakes June 5, is out for the year, according to his owner, John D. Hertz, who said Trainer Don Cameron had doubts the famous horse could race before two months.

Defer Player

DETROIT— (AP).— The Tigers will have the services of their hard-hitting outfielder, Dick Wakefield, until practically the end of the playing season, his induction into the Army having been deferred to Aug. 26, after which he will have three weeks' furlough for continued playing.

A RICH MAN'S GAME.

NEW YORK — (CP). — About $16,644,612, one-fourth of the 1939 total factory value of sporting goods, was spent on golf equipment according to the Census Bureau.

Short Holes May Be Main Factor

As hard as several of Kawartha's par 4 and 5 holes are, the winner of the annual Kawartha Lakes 54-hole tournament will not be decided on them.

Instead, in the opinion of Lex Robson, Kawartha Club professional, the top money will be won or lost on the course's par 3 holes. There are five of them.

"It may be a surprise to a lot of people," Lex said, "but this is true of most golf matches and tournaments. Statistics compiled from time to time show that they are decided on the one-shotters." The par 3 holes on the Kawartha Golf and Country Club course—Nos. 3, 5, 9, 15 and 17--show a great deal of variety, and range from the 150-yard 17th, to the 230-yard 15th.

The longest hole on the course is the 595-yard 16th, followed by the 545-yard 2nd.

When Lex was asked if he thought any of the stars would get home in two on these holes, he said that long hitters like Bob Gray and Dick Borthwick could, if conditions were right. As a matter of fact Lex had an eagle on No. 2 a few days ago, but it's a long golf hole, and he had two perftct shots to get there.

Two of the toughest par 4 holes on the course are only 380 yards long. The 4th is a dog-leg uphill hole, with a natural roll into some wicked traps. The 10th is uphill all the way, and a most deceptive golf hole.

The most birdies? They will come on the 5th, 8th and 12th.

Here is the card of the Kawartha Club:

Hole No.	Yards	Par
1	370	4
2	545	5
3	200	3
4	380	4
5	460	5
6	220	3
7	410	4
8	320	4
9	195	3
	3100	35
Hole No.	Yards	Par
10	380	4
11	360	4
12	385	4
13	495	5
14	430	4
15	230	3
16	595	5
17	150	3
18	440	4
	3465	36

Totals—Par 71, length 6565.

MUST WALK A LOT

The total length of all railways in China is less than 8,000 miles.

Complete Auto Service
MOTOR REPAIR, BODY BUMPING, REPAINTING
J. J. DUFFUS CO.
Tel. 5757

Street Dance
Hastings, Wed. Aug. 18
CONTESTS, GAMES AND MUSIC BY MELODY BOYS FROM 9 P.M. TO 1 A.M.
Every dollar taken in will be used to provide comforts for the boys overseas.
Sponsored by the Hastings Softball Club
In case of rain, dance will be held in Town Hall.
ADMISSION—35c
JOSEPH MULHOLLAND, Pres. STANLEY STEVENSON, Sec.

AIRCRAFT GIRLS NOSE OUT WESTCLOX IN SENIOR PLAY-OFF TILT

St. Louis Bows To Dodgers; Giants Lose 5-2

By JUDSON BAILEY
Associated Press Sports Writer

The transformation of Brooklyn Dodgers from an old men's club to a youth's society is going on from day to day and in spite of the ridicule that has been heaped upon Branch Rickey for his trading, the changes are showing results.

How different the Dodgers look from the good old days can be exemplified in one sentence; they had outfielder French Bordagaray playing third base last night.

But in beating the world champion St. Louis Cardinals 7-3 they also had a new first baseman, young Howard Schultz, a six feet 6½ inch bean pole, who handled 15 fielding chances successfully and contributed a double and a single to Brooklyn's attack on Mort Cooper and two other hurlers.

Whitlow Wyatt officiated at yesterday's triumph over the Cardinals, holding them to eight hits and himself getting two doubles and a single.

Pirates Nip Braves

Cincinnati Reds captured their fifth triumph in three days by overriding New York Giants 5-2 behind Johnny Vander Meer's 8-hit hurling and maintained their hold on second place. A double by Steve Mesner with the bases loaded in the first inning provided the winning margin.

In the other National League games Johnny Gee pitched Pittsburgh Pirates to a 5-1 decision over Boston Braves, allowing only seven hits, and Philadelphia Phillies nosed out Chicago Cubs 4 to 3 in a night game with Schoolboy Rowe allowing only five safeties in gaining his 11th victory.

New York Yankees, leading the American League, walked over Chicago White Sox 7-0 with Hank Borowy pitching four-hit ball.

Washington Senators outslugged Cleveland Indians to win 6 to 3 for Wilfred Lefebvre, the onetime Boston Red Sox hurler.

In the only other major league encounter scheduled Boston Red Sox rode roughshod over St. Louis Browns 9-0 to give Louis (Bobo) Newsom another defeat, his seventh unsuccessful start since coming into the American League.

Hedy Chooses Maggie

With an opportunity to pick the most beautiful dog in Hollywood for her picture, "The Heavenly Body," Hedy Lamarr selected Maggie, called "the funniest looking dog in filmland," for the important role. Hedy summed up her reason with but four words: "She's a personality pup."

Brooklyn Takes 2 Royal Players

By The Associated Press

Brooklyn, highly pleased by the ability of Luis Olmo, has dipped again into the ranks of the Montreal Royals of the International League for playing talent to revive its sputtering Dodgers machine.

This time Branch Rickey, president of the Dodgers, has called up a pair of young hurlers, 21-year-old Harold Gregg and 18-year-old Rex Barney. In exchange, Rickey said last night, Pitcher Max Macon and shortstop John (Red) Barkley would join the International League club.

Olmo, who battered down International League fences early in the season, was recalled by the Dodgers recently when Joe Medwick was shunted to New York Giants.

The Montreal - Brooklyn deal yesterday kept the International League in the headlines although the weather made it impossible for six of the eight clubs to take the field. Only Buffalo Bisons and the Baltimore Orioles were able to play, the Orioles winning, 3-1, behind the clutch pitching of Clyde Smoll.

C.G.E. Pitcher Hurls Four-Hit Ball

In an abbreviated game called for darkness at the end of the seventh inning Aircraft kept their senior girls' league championship chances alive Monday night by nosing out the Westclox team in a well-played and exciting game. The Big Bens still lead the series two wins to one, with the fourth game coming up at the Bowl Wednesday night at 6:45 o'clock.

Norma Strickland went the route for the winners and held the usually hard-hitting Westclox to four hits. Marg Watson and Isobel Bullock shared pitching duties for the Big Bens, with the loss charged up against the former.

Westclox errors in the first inning gave the Aircraft team a chance to set up a good lead Three misplays and a hit by Marg Selkirk were responsible for three Aircraft runs in that opening session.

Westclox came back with one in their half on a pass to Aggie Anderson ad singles by Viola McLean and Isobel Bullock.

Aircraft made it 4 to 1 by scoring a run in the fourth when Norma Strickland, Phyllis Bigelow and Marilyn Low all singled. Marg Watson was taken out of the box at this stage and Isobel Bullock went to the hilltop and retired the side.

Then Wesclox picked off a run in their half when Isobel Bullock who had walked scored on Marg Watson's hit.

Aircraft scored once in the sixth on Eleanor Craig's double to the cars in left and Audrey Patterson's single but Westclox squared that one when Isobel Bullock crossed the plate in their half of the inning. They added another in the last of the seventh to climb within one of the winners and then Umpire Herb Payne called the game on account of darkness, the Aircraft winning 5 to 4.

Aircraft: P. Bigelow, 3b; Irene Stewart, lf; Marilyn Low, ss; Eleanor Craig, 1b; Marg. Selkirk, cf, rf; A. DeCarlo, c; Audrey Patterson, 2b; J. Moore, rf, cf; Norma Strickland, p.

Westclox: Aggie Anderson, cf; Viola McLean, 2b; Isobel Bullock, cf, p; Marg Hawthorne, 3b; Eunice Armstrong, 1b; Verna Patterson, ss; Marg Wason, p, rf; Beryl Dobbin, ss, c; Barbara Rome, lf; Doris Walker, rf; Jean Castle, 1b.

Umpires: Payne at the plate, Bennett on the bases.

By innings:

Aircraft	300 101 0	—5
Westclox	100 101 1	—4

Colby Hanover In Empire Stake

Colby Hanover, ABOVE, crack colt owned by C. W. Phellis of New York, though one of the favorites for last year's Hambletonian Stake, failed to realize his owner's hopes so this year Colby Hanover went after the alumni event of the Hambletonian—the Empire Stake—which was on the Empire City track, Yonkers, N.Y., the day after the 1943 edition of the Hambletonian at the same track. Vineyard holds the reins in ABOVE picture. Hanover also failed to win this event.

Sport Shorts From Britain

By ALAN NICKLESON
Canadian Press Staff Writer

SOMEWHERE IN ENGLAND, Aug. 17 — (AP). — A team from the Recce Regiment swept through running and jumping events to win the tabloid sports championship of a Canadian Army division. The winners scored 165 points to 157 for Royal Hamilton Light Infantry, the runners-up.

A special event was a parade of the five pipe bands of the division parading together under Pipe-Sgt.-Major A. MacDonald of the Toronto Scottish Regiment.

Members of the winning team were: Sgts. C. K. McKie, Toronto, and J. Delaney, New Carlisle, Que., Cpl. A. Zaremba, Gray, Sask., L.-Cpl. G. Thompson, Saskatoon, and Tprs. Lefler, Fort Erie, Ont., D. Donison, Regina, Sask., G. Morrison, Alhambra, Calif., J. E. Tait, Dilke, Sask., J. R. McKay, Prince Albert, Sask., W. H. Copping, of Hamilton, Ont.

The R.H.L.I. team included Lt. E. L. Smith, Winona, Ont., L.-Cpl. W. G. Lamb, Brantford, Ont., Ptes. C. A. Bailey, Sydney, N.S., and L. C. Newton, Niagara Falls, Ont.

The Royal Canadian Navy's first track and field meet overseas, a 27-event program, was won by the members of the executive branch with AB Robert Lewis of Quathiaski Cove, B.C., as the individual champion. He won the high jump, running broad jump, and hop, step and jump, and placed second in the standing broad jump and the 100-yard dash. The winning team had 33 points and the engineering branch finished second with 19.

Sub-Lt. George Orr of Toronto won the 100-yard and 200-yard sprints and Sgmn. J. Scott of Winnipeg was first in the 400yard run. L.-Sgmn. J. E. Quinn of Hamilton won the standing broad jump.

Royal Hamilton Light Infantry ousted eight other teams to emerge winners at a Canadian Army Infantry Brigade tabloid sport finals. Maj.-Gen. E. L. M. Burns presented the prizes.

Led by Lieut. E. L. Smith of Winona, Ont., the winning team included L.-Cpls. W. G. Lamb of Brantford, Ont., G. T. Pilson of Hamilton, Ont., and Ptes. L. C. Newton, L. R. Swart and W. A. Rankin, all of Niagara Falls, Ont.

Among members of the second-place field ambulance unit were Capt. N. Beattie of Regina, L.-Cpl. J. Woods of Galt, Ont., and Ptes. W. H. Johnston and H. Evans, both of Guelph, Ont.

BASEBALL RECORD

INTERNATIONAL LEAGUE

	Won	Lost	Pct
Toronto	79	48	.622
Newark	68	54	.557
Montreal	64	61	.512
Syracuse	60	61	.496
Rochester	58	63	.479
Buffalo	57	68	.456
Baltimore	55	66	.455
Jersey City	50	70	.417

Monday Results.

Baltimore 3, Buffalo 1.
Toronto at Syracuse—Postponed.
Newark at Montreal—Postponed.
Jersey City at Rochester — Postponed.

NATIONAL LEAGUE

	Won	Lost	Pct.
St. Louis	69	36	.657
Cincinnati	59	49	.546
Pittsburg	58	50	.537
Brooklyn	56	53	.514
Boston	48	55	.466
Philadelphia	51	60	.459
Chicago	49	58	.458
New York	39	68	.364

Monday Results.

Pittsburg 5, Boston 1.
Cincinnati 5, New York 2.
Brooklyn 7, St. Louis 3.
Philadelphia 4, Chicago 3.

AMERICAN LEAGUE

	Won	Lost	Pct.
New York	65	40	.619
Washington	59	52	.532
Cleveland	55	50	.524
Chicago	55	51	.519
Detroit	54	50	.519
Boston	52	55	.486
St. Louis	45	59	.433
Philadelphia	40	68	.370

Monday Results.

Washington 6, Cleveland 3.
New York 7, Chicago 0
Boston 9, St. Louis 0.
Only games scheduled.

AMERICAN ASSOCIATION

	Won	Lost	Pct
Milwaukee	63	48	.568
Columbus	63	50	.558
Indianapolis	59	50	.541
Toledo	56	57	.496
Louisville	54	55	.495
Minneapolis	53	60	.469
Kansas City	47	60	.439
St. Paul	48	63	.432

Monday Results.

No games scheduled.

LAWN BOWLING

The bowling season is getting on. In just about ten days the men's schedule will be over and then we will be looking for further activities.

We believe that the games committee will meet in a day or so to arrange further games. In the meantime let's look over this week's program. We have the men's schedule on Monday, Tuesday and Thursday nights. The ladies' games on Tuesday and Thursday and the great big open mixed rink tournament on Wednesday; and while we're on this tournament business, have you got a rink entered?

This is for the Ovaltine Trophy and several other good prizes. Play commences at 1:30 o'clock, three 12-end games to be played. It is not too late to ask a couple of ladies and one gent. It is the only open mixed tournament of the season; so why not get in on it?

To-morrow night is the zero hour for receiving entries for the ladies' Globe Doubles.

We don't see any activity regarding the men's novice competition.

We read this somewhere:

"A fellow has got to be a contortionist to get by these days. First of all, he's got to keep his back to the wall, and his ear to the ground. He's expected to put his shoulder to the wheel, his nose to the grindstone, keep a level head, both feet on the ground, and, at the same time, look for the silver lining with his head in the clouds."

MOVIE TIME TABLE

Capitol — "Cabin In the Sky", 2.00, 4.00, 5.50, 7.40, 9.35.

Regent—"Harrigan's Kid", 1.40, 4.20, 7.00, 9.50; "Redhead from Manhattan", 3.10, 5.50, 8.40.

Centre — "Silver Skates", 1.32, 4.22, 7.14, 10.05; "The Avengers", 2.56, 5.53, 8.45.

Fliers Win 94 to 39 In Good Game

On Saturday at Nicholls Oval the Peterborough - Whitaker Cricket Club and the Picton R.A.F. met for the third time this season and the game resulted in a third win for the visitors by 94 to 39. They have had a very successful season, a full schedule of matches showing only one defeat from their fellow-countrymen, the Kingston R. A.F. Last Saturday they beat the Toronto C.C. at Armour Heights.

On Saturday they were too strong for the locals in every department of the game; the latter were without B. Roberts and J. Langhorne.

The visitors batted first and at 8 FO. Lockwood, the visiting captain, was out. McKay and Williams took the score to 25, when the former was bowled by Dyer, but then the latter and Lovatt, an Australian, made a long stand, producing 38 before the latter was also bowled by Dyer. He had hit freely for 25 which included two sixes and four. Later the batsmen, with the exception of Flt.-Lt. Smith-Bingham 14, made little resistance and the innings closed for 94. Dyer and Adson opened the bowling, but Lovatt was severe on Adson, whose last two overs yielded 23 runs, including the Australian's two sixes, and at 54 he was relieved by Colbran, and wickets fell regularly for small totals. Smith-Binghm's 14 included six off Dyer and the final bowling figures were Dyer 6 for 32 and Colbran 4 for 20. Adsom made a fine catch on the boundary to send back Forbes.

The local men made a wretched start, losing 5 wickets for 5 runs, and with half the side out it looked as if the innings might result in a record low, but W. Dyer and Williams made a plucky stand which produced 16 runs before Dyer was out for 10. He is a much improved batsman and his innings included two boundary shots; he is also a fine fielder. Williams made some good strokes on the leg-side and was last out for the side's high score of 12, with the total 39.

Lockwood's slows and Edwards' left-handers were too much for the local men and they were backed up by some good fielding. Lockwood took 6 wickets for 15 runs and Edwards 4 for 16.

Next Saturday Oshawa are expected, but definite information will be given later.

Following is score and analysis:

Picton R.A.F.

FO. Lockwood, lbw, b Dyer	5
Sgt. McKay, b Dyer	6
LAC Williams, c Smith, b Colbran	25
Sgt. Lovatt, b Dyer	25
Sgt. Clarke, lbw, b Dyer	3
Flt-Lt. Smith Bingham, lbw, b Colbran	14
PO. Proudlock, b Colbran	5
LAC Forbes, c Adsom, b Colbran	0
LAC Moulson, b Dyer	2
Cpl. Laker, not out	5
LAC Edwards, b Dyer	1
Extras	4
	94

Bowling Analysis.

	O.	M.	R.	W.
F. Dyer	12	2	32	6
G. Adsom	6	0	38	0
G. Colbran	6	1	20	4

Peterborough-Whitakers.

F. Smith, c Proudlock, b Edwards	4
.. Honeywell, c and b Lockwood	0
G. Colbran, c Proudlock, b Lockwood	0
G. Adsom. b Lockwood	1
F. Dyer, b Edwards	0
T. Williams, hit wic., b Edwards	12
W. Dyer, c Lovatt, b Lockwood	10
T. Busby, b Lockwood	0
G. Monkman, c and b Lockwood	1
J. Parry, b Edwards	4
H. Trethewy, not out	1
Extras	6
	39

Bowling Analysis.

	O.	M.	R.	W.
LAC Edwards	5-5	0	16	4
FO. Lockwood	5	0	15	6

After the match the victors were entertained at the Y.M.C.A. with President Gordon Monkman presiding, supported by FO. Lockwood and PO. Proudlock. After the meal there were songs by Jack Parry, and the chairman and community singing led by the former, with Earl Johnson at the piano. Brief speeches of welcome and reply were made by the chairman and FO. Lockwood. The friendly good feeling between the two clubs was very evident during the evening and the victors, as on previous occasions, expressed themselves with evident sincerity as to the hospitality extended to them here.

Major League Leaders

By The Associated Press

NATIONAL LEAGUE.

Batting—Musial, St. Louis, .353.
Runs—Vaughan, Brooklyn, 84.
Runs Batted In—Nicholson, Chicago, 87.
Hits—Musial, St. Louis, 154.
Doubles—Musial, St. Louis, 31.
Triples—Musial, St. Louis, 15.
Home Runs—Nicholson, Chicago, 17.
Stolen Bases— Vaughan, Brooklyn, 14.
Pitching—Sewell, Pittsburg, 18-4.

AMERICAN LEAGUE.

Batting—Appling, Chicago, .336.
Runs—Vernon, ashington, 72.
Runs Batted In — Etten, New York, 80.
Hits—Wakefield, Detroit, 146.
Doubles—Keltner, Cleveland, and Wakefield, Detroit, 29.
Triples—Lindell, New York, 10.
Home Runs—York, Detroit, 23.
Stolen Bases—Moses, Chicago, 36.
Pitching— Chandler, New York, 15-3.

Hockey Moguls Meet McNamara

OTTAWA, Aug. 17.—(CP).—Two officials of the National Hockey League arrived in Ottawa this morning and it was learned they were to meet with Arthur MacNamara, Director of National Selective Service, later to-day to discuss the position of professional hockey next season in Canada's tightening manpower situation.

The officials were Lester Patrick of New York Rangers and Art Ross of Boston, both N.H.L. governors. Mr. Patrick also is a member of the League's executive committee. They were accompanied by Maudice Podoloff, president of the American Hockey League.

The three officials declined to comment.

Midget Finals

SARNIA — (CP). — The midget championship tournament this week of the Western Counties Baseball Association will bring together Goderich, London, Chatham and Sarnia teams, with the first tilt scheduled for Wednesday evening. London and Sarnia will meet for the juvenile title Friday.

Louis Starts Strenuous Fight Program

WASHINGTON, Aug. 17.—(AP). —Sgt. Joe Louis will start an exhibition trek Aug. 30 that eventually will carry him overseas for a display of the fistic skill that won him the heavyweight boxing crown.

100-Day Campaign.

The War Department, the Brown Bomber's duration manager, disclosed yesterday that the champ would tour army camps in the United States for 100 days and then go abroad for workouts before combat troops.

At first, it had been decided to start the tour Wednesday, but a postponement resulted when Louis told Army officers at Fort George G. Meade, Md., yesterday that he would like to take the extra time to get back into shape for boxing, Major Lester D. Friend, Meade special service officer, announced.

He will remain at the post until the tour starts, Friend added.

Starts in Boston.

Louis was to have appeared at the Maryland Army Camp last night in a preliminary exhibition before beginning his tour, which will get under way in Boston.

However, weather conditions forced postponement of the exhibition until to-night.

Louis told officers at Meade that he hadn't boxed in a year and didn't "want to be rusty" when he displays the skill before his fellow-soldiers that took him to the top of the boxing ladder.

With Louis will be 1st Sgt. George Nicholson, his former sparring partner, who is now a boxing instructor at Mitchel Field, New York, and Cpl. Walker Smith, known to fight fans as "Sugar Ray Robinson." Smith, a welterweight, is Nicholson's helper at Mitchel Field.

Exhibitions in the various camps of the commands will be coupled with talks by Louis to the soldiers about physical fitness.

PERMISSION GRANTED.

NEW YORK — (CP). — Gregg Rice could not race Gunder Haegg until he received permission from his superior officer at the King's Point (N.Y.) Merchant Marine Academy.

DANCE
At
CHEMONG PAVILION
Tuesday, Aug. 17
RED MONCRIEF AND HIS HAYMAKERS
Admission 35c & 50c

LISTEN TO CHEX
"The House Of Peter MacGregor"
10:30 TO 10:45 A.M.
Mon., Wed., Fri.
KINGAN HARDWARE

DANCE
at
KEENE
WED., AUG. 18
The Commanders
MODERN AND OLD TIME DANCING

What's On the Air

Stations	Kilocycles
CHEX	1430
CBL	740
CFRB	860
WEAF	660
WJZ	770
WABC	880

Symbols: D—Drama, M—Musical, R—Religious, S—Songs, T—Talk, V—Variety, N—News

This Program has been given the Peterborough Examiner by stations herein listed If the presentations as scheduled are not on the air, the fault lies with the stations, and not with the Examiner.

Radio Station CHEX Carries the News on the Hour.

TUESDAY EVENING

6:00 P.M.
CHEX—News; Stella Unger-V
WEAF—Jack Arthur-S
WJZ—Bruno Shaw-T
CBL—Relax and Enjoy-M

6:15 P.M.
CHEX—Donald Novis-S
CBL—Market Report
WABC—Edwin C Hill-N

6:30 P.M.
CHEX—News; Rhythm R'nd-up
WABC—Jeri Sullivan-S
CBL—Mario Berini-S
WJZ—Singo-S
WEAF—Stern's Sports

6:45 P.M.
CHEX—Parade of Bands
CBL—BBC News
WEAF—Music You Want
WJZ—Lowell Thomas-N

7:00 P.M.
CHEX—News; Sportcast
CFRB—Vic and Sade-D
WEAF—Pleasure Time
WJZ—Korn Kobblers-M
WABC—I Love a Mystery-T

7:15 P.M.
CHEX—Picadilly Parade-M
WJZ—Men and Machines-D
CFRB—Musical Revue
WEAF—World News

7:30 P.M.
CHEX—Dance Date
WEAF—Salute to Youth
WJZ—Cheque Your Music
WABC—Melody Hour
CBL—Old Songs

7:45 P.M.
CHEX—Books and Authors
CBL—Books of the Times-T
WJZ—Diane and Bob-S

8:00 P.M.
CHEX—News; Military Air—M
CFRB—Song Styles
WABC—State Executioner-D
WEAF—Johnny Presents-V

8:30 P.M.
CHEX—Take a Holiday-V
WABC—Judy Canova
CFRB—Fun Parade
WJZ—Noah Webster Says

9:00 P.M.
CHEX—News; Pop. Contest
CBL—Reminiscing
WEAF—Battle of Sexes-V
CFRB—The Colonel-V

9:30 P.M.
CHEX—Rhythm and Rhyme
WABC—Report to Nation
CBL—The Passing Show-V

10:00 P.M.
CHEX—Ontario News
CBL—CBC News
WEAF—Mercer's Music Shop
WJZ—Raymond G. Swing-T
CFRB—Passport for Hunter

10:15 P.M.
CHEX—The Lady Sings-S
WJZ—Lulu and Johnny-V
CBL—From Occupied Europe-T

10:30 P.M.
CHEX—Ballroom-M
CBL—Nation at War
WEAF—Beat the Band-V
WABC—Congress Speaks

11:00 P.M.
CBL—BBC Newsreel
CFRB—John C. Reed-N

WEDNESDAY MORNING

8:00 A.M.
WEAF—News Roundup
CBL—CBC News

8:15 A.M.
CHEX—Top of the Morning
CFRB—Organ Reflections
WEAF—Two-Minute Man-V

8:30 A.M.
CFRB—King's Jesters-S
WABC—Missus Goes Shop'g-T
CBL—March Past-M

8:45 A.M.
CHEX—Morning Devotions-T
CFRB—Captivators
WEAF—Definitions
WABC—Woman's Page-T

9:00 A.M.
CHEX—Neighborly News
CBL—Everything Goes-V
CFRB—Tuneful Melodies
WJZ—Breakfast Club-V

9:15 A.M.
CHEX—Meet the Band-M
CFRB—Chapel Singers

9:30 A.M.
CHEX—Inv. to Waltz-M

9:45 A.M.
CHEX—Songs You Remember
CBL—Music While You Work
WABC—Sing Along

10:00 A.M.
CHEX—News; Pop. Contest
CFRB—Here Comes Band
WJZ—Market Basket
WEAF—Laura Lawton-D

10:15 A.M.
WABC—Kitty Foyle-D
CFRB—Wife Preservers-T

10:30 A.M.
CHEX—Peter MacGregor-D
CBL—Wartime Shopping-T
CFRB—Better Bus. Bureau
WJZ—Baby Institute-T

10:45 A.M.
CHEX—Novatime-M
CBL—Monica Mugan-T
WJZ—Love Problems

11:00 A.M.
CHEX—News; Morn Neigh.-V
CFRB—Home Crafters
CBL—Road of Life-D
WJZ—Breakfast at Sardi's-V

11:30 A.M.
CHEX—Musical Sketches
WEAF—Snow Village-D
CBL—Soldier's Wife-D

11:45 A.M.
CHEX—Invit to Syncopation
CFRB—Do You Remember
WABC—Aunt Jenny

WEDNESDAY AFTERNOON

12:00 NOON
CHEX—News; Farm Folks
WABC—Kate Smith Speaks
WJZ—Your Life-T

12:15 P.M.
CHEX—Musical Sketches
CFRB—Farm Broadcasts
WEAF—Rhyme and Rhythm

12:30 P.M.
CHEX—News; Farm News
CBL—Ontario Farm News
WEAF—Mirth and Madness-V

1:00 P.M.
CHEX—Home Folks Hour
CBL—CBC News
WEAF—Margaret McBride

1:15 P.M.
CHEX—Eb and Zeb-D
CBL—Sketches in Melody

1:30 P.M.
CHEX—Who's New To-Day-V
CFRB—Tropical Moods
WABC—Vic and Sade-D

1:45 P.M.
CHEX—They Tell Me-T
WJZ—Marine Band

2:00 P.M.
CHEX—News; Ballroom-M
CBL—Matinee Melodies
WEAF—Guiding light-D

2:15 P.M.
CFRB—At the Console
WJZ—Mystery Chef-T
WEAF—Lonely Women-D

2:30 P.M.
CHEX—Voice of Memory-V
WJZ—Ladies Be Seated
CFRB—Easy Pickin's
WEAF—Light of World-D
WABC—We Love and Learn-D

2:45 P.M.
CHEX—Organ Tones
WEAF—Hymns All Churches

3:00 P.M.
CHEX—News; Your Letter-M
CBL—Mary Marlin-D
WJZ—Morton Downey-S

3:15 P.M.
CBL—Ma Perkins-D
CFRB—Joe and Ethel-D
WJZ—My True Story-D

3:30 P.M.
CHEX—Sincerely Yours-V
CFRB—Johnny Gart and Trio
CBL—Pepper Young-D

3:45 P.M.
CHEX—Coming Events-N
CBL—Right to Happiness-D
WJZ—Between Bookends
CFRB—Lucy Linton-D

4:00 P.M.
CHEX—News; Half-Hour Hol.
WJZ—Blue Frolics
WABC—Home Front Reporter

4:30 P.M.
CHEX—1430 Club
CBL—Styled for Strings-M
CFRB—Perry Como-S
WEAF—Lorenzo Jones-D

4:45 P.M.
WABC—Off the Record-T
WEAF—Widder Brown-D
WJZ—Sea Hound-D

5:00 P.M.
CHEX—Robertson Davies
CBL—Front Line Family
CFRB—Judith Evelyn Reads
WJZ—Hap Harrigan-D

5:05 P.M.
CHEX—Lindsay Salute

5:30 P.M.
CFRB—Are You A Genius?
WJZ—Jack Armstrong-D
WEAF—Just Plain Bill-D

5:45 P.M.
CHEX—Musical Moments
CFRB—March to Victory-M
WABC—American Women

Regent
To-day - Wed.
A Program You Are Sure to Enjoy

Today And Wednesday CENTRE
2—BIG FEATURE ATTRACTIONS—2

AND 2ND HIT

EXTRA! CANADIAN UNIVERSAL NEWSREEL

IT'S ANOTHER GRAND SHOW FOR YOU AND YOUR GAL!

EXTRA! "FAMILY TROUBLES" (AN OUR GANG COMEDY)
LATEST CANADIAN UNIVERSAL NEWS

Last Day
CABIN IN THE SKY
Starring ROCHESTER

Tomorrow
Capitol

Houses Too Hot Experts Claim; Must Save Coal

OTTAWA, Aug. 17.—(CP).—Canadians who wear thin underwear and open their bedroom windows at night will be right out of the fashion parade of the moderns this winter.

Coal conservation authorities, indicating how Canadians may reduce their coal consumption by 4,000,000 tons this year—a 20 per cent. saving made essential by the fuel shortage — to-day blasted a few hoodoos.

Canadian homes, they said, are too hot in the winter. A check indicated many were kept at a temperature of 75 degrees. That, they argued, was too high for good health. The air filling a room, if outside, would have enough moiture to fill a thimble. Inside, at 75 degrees, that same air is capable of holding two gallons. It draws moisture from rugs, from the walls, from the furniture—and from humans. The rugs wear more quickly, the dry woodwork cracks, and the people of the house get the sniffles.

For squch discomforts Canadians pay heavily. If it were assumed that fuel was being used at utmost efficiency when a temperature of 68 degrees were maintained in the house, the officials said that when the temperature was raised to 70 degrees the coal waste was six per cent.; at 72 degrees, 12 per cent.; and at 74, 18 per cent. At 76 degrees the coal wastage was 24 per cent.

"Suddenly, people thing it's too hot, and they open ..a window," said an official. "Then it gets cold in the room, and they stoke up the furnace again. Waste!"

Leave Windows Shut.

Thousands felt that health demanded their bedroom windows be open, even in the depth of winter. All wrong, said the conservationists. If closed windows meant ill-health half the country residents of Canada would be invalids all winter. But in city homes, up go the windows, the wind and frost come in, and the furnace has to be kept red-hot to maintain the desired temperature.

"Count several shovelfuls of coal for every window left open at night," said one authority.

"If the furnace is in good shape, there is not the slightest danger in having all the windows shut, and at a reasonable temperature the house won't feel stuffy. Having the furnace working efficiently is a first essential of coal conservation."

Officials spoke feelingly of the home where the man sits without his coat, rather too warm, and the lady of the house shivers and tells him to get down and fix the furnace.

"A man's clothing is estimated to weigh about 10 pounds and a woman's about a pound and a half," said one. "Just think of the difference! With warm clothing, both would be comfortable at 65 degrees. But no, up goes the temperature to 75 degrees as the furnace is stoked, and thousands of tons of coal are used unnecessarily."

In the United Kingdom, one fireplace will serve a house. In chilly Canada, one stove will serve country homes. But in the city not one but every room in the house is kept at 75 degrees before the lady of the house feels comfortable.

Millions Wasted

"At the very minimum, from $30,000,000 to $40,000,000 worth of coal is wasted in Canada annually," said an official. "That doesn't mean the householder only is to blame, as industries, office buildings and the like have their own ways of wasting coal."

Another vexation in coal conservation is the room that's hard to heat. There's one in almost every house at some time or another. Officials said that too often the remedy was to push the furnace until the other rooms were blistering but the outlaw had reached 75 degrees. Usually the recalitrant room could be brought into line quickly if a heating firm were called.

Domestic users could save 2,400,000 tons of coal this year by "attending to a lot of little things that cause heat loss," said an authority.

They could, for instance, see that soot was removed from their furnaces frequently. One-sixteenth of an inch of soot on furnace plates could result in a 34 per cent fuel wastage.

"And," said an official, sadly, "we're sure most of them have deeper deposits than that most of the time."

Finally, they suggested storm windows.

"Less than 10 per cent of the homes in Toronto have storm windows," he said. "In homes where there are no storm windows, some 20 per cent of the heat is wasted unnecessarily."

DAVIS-THOMPSON COMPANY
Established 1858
Insurance and General Agency
All Branches of Insurance Represented
433 GEORGE ST. PHONE 4724

TIPS FOR TEA-STRETCHERS

1
Steep three to five minutes; get all the "tea" out before you throw the leaves away.

2
Use only the young TENDER leaves. There's morefragrance, moreflavor, more "tea" in them. Ask ... *by name* ... for Tender Leaf Tea.

At your grocer's in two convenient sizes ... also in improved FILTER tea balls
BLENDED AND PACKED IN CANADA

Edmonton Regiment Members Search Captured Germans

The Edmonton Regiment, famous in the last war as the 49th Battalion, has earned itself a reputation for taking prisoners in the Sicilian campaign. During the first three days, the Edmontons took 3,000 Italians without firing a shot. Later, when they came up against Germans and the going got tougher, the Edmontons still kept the prisoners rolling back to coast and captivity. Here are a group of Germans taken near Valguarnera.

MORE ABOUT—

Large Axis

Continued from Page 1

effort to slow their advance.

The Germans were reported still using some mobile artillery, however, in a final desperate attempt to stem the Allied onrush and a communique from Allied headquarters said they had launched an unsuccessful counter-attack against the 8th Army at one point yesterday.

Mopping up operations in the Messina region wre reported progressing and complete capture of the city was regarded as imminent.

American troops yesterday were reported not more than 10 miles by air from Messina as they advanced along the north coast and the British, moving up from the south by the east coast road were not much farther away. It was apparent the German and Italian troops remaining on the island were compressed in a tiny space with the narrow strait of Messina at their backs.

Whether they would be able to get across that strip of water to the temporary safety of the Italian mainland was problematical. Allied bombers beat a constant patrol over the Strait to balk any attempt at a wholesale evacuation.

British troops coming up from the south were facing the fire of guns emplaced on the Italian mainland and American forces came in under the screen of the mountains to the west.

(No mention has been made of Canadian troops in Sicily for nearly a week now, and observers believe they may be either resting or preparing for a new role in the invasion drama. However, Sunday Ralph Allen, Toronto Globe and Mail war correspondent with the Canadians, reported the 1st division held its first official church parade since the first Sunday in July when the troops were loaded aboard transports for an unknown destination.

(He said the soldiers gathered on the slopes and in the valleys of the war theatre while the chaplains spoke to them of their fallen comrades and of the spiritual ends for which they died.)

The American advance which captured Barcellona slashed across Cape Milazzo, ending any Axis hope of using port facilities on the cape or on the Gulfs of Patti or Milazzo, which flank it, for evacuation bases.

Taormina, another likely location for an Axis evacuation attempt fell to the British 8th Army and the Germans dropped back rapidly leaving two Italian regiments to hold a five-mile line from the port of Rocalumera to Mandanici.

The British forces had made no contact with the retreating Axis forces since they captured Fiumefreddo but their advance has been delayed by the methodical job of demolition carried out by the Axis.

Virtually all of Sicily now is in the hands of the Allied armies, which launched their invasion of the island on July 10, when an initial attacking force of 160,000 British, Canadian and American troops was landed on the southern beaches to meet enemy forces at least a third larger numerically.

The Axis forces still remaining in Sicily were being subjected to pitiless assaults from the air and their plight obviously was hopeless.

MORE ABOUT—

Bryansk City

Continued from Page 1

killed in the furious fighting of the last two days, they declared. In addition the fall of Karachev cost the Nazis 46 tanks, 12 planes, 100 field pieces and self-propelled guns, 225 machine-guns, 99 mortars, 223 trucks, and 6,500 rifles and large quantities of ammunition and supplies which were seized in the captured city, the bulletin announced.

Form 5 Certificates Mailed To Students

TORONTO, Aug. 17 (CP).— Upper school examination certificates for students in the fifth forms of Ontario High schools and Collegiates, "were maled to-day to all persons designated by local authorities to receive them." J. P. Cowles, registrar and assistant deputy minister of education for Ontario, announced to-day.

There has been no delay in sending out the certificates, except in cases where students obtaining standing on the basis of farm employment has not completed the required time on Ontario farms, the Department of Education said.

The recent death of Hon. Duncan McArthur did not delay the signing of examination certificates, Mr. Cowles said.

Lost Child Eats Grass Survives Ordeal

SHELL LAKE, Sask., Aug. 17 (CP) — Catherine Lang, 11-year-old daughter of Mr. and Mrs. Wildrew Lang, missing from her home here since Aug. 8, was found yesterday near the spot she was last seen. The discovery of the child ended a seven-day search.

She was found half sitting and grasping a small tree for support in a small clearing covered with thick grass. Two spots, approximately three feet across, were bare where she had eaten the grass for sustenance. Taken to hospital, the girl was reported in fair condition.

MORE ABOUT—

Coastal Area

Continued from Page 1

lars or telescopes.

Four German reconnaissance planes appeared over the south coast early last night, possibly attracted by signs of unusual military activities. One of these was shot down.

In the war office in Whitehall there was a rush of activity, as the war cabinet met and called in technical heads of all the services.

The News Chronicle commented: "There was generally in Whitehall a feeling of urgency and a sense of big events to come."

Women Plan Classes

MARMORA, Aug. 17 — (ENS).— Marmora Women's Institute are sponsoring a short course on Remodelling to be held in the White Hall from Monday, August 23 to Friday, August 27. Classes are being held from 10 a.m. to 4 p.m., the instructress being Miss E. M. Collins of the Department of Women's Institutes, Toronto.

Demand Recount In Perth, Toronto Beaches

STRATFORD, Ont., Aug. 17. — (CP).—Judge James L. Killoran of the Perth County Court yesterday ordered a recount of the ballots cast in the Perth riding in the Ontario election of Aug. 4. Hearing was set for Friday, Aug. 20.

John Anderson, legal representative of the Progressive Conservative candidate, J. Fred Edwards of Palmerston, and S. J. Mallion, a member of the executive of the Progressive Conservative Association of Perth County, appeared before Judge Killoran yesterday and presented affidavits contending that ballots were allowed which should have been rejected and some were rejected which should have been allowed.

W. Angus Dickson, Liberal, was declared re-elected on Aug. 12 in the riding, with a plurality of 20 votes over Edwards.

Obituaries

ARCHIE JAMES WARBRICK.

Archie James Warbrick of 461 Chamberlain Street, died at St. Joseph's Hospital on Monday morning after an illness of two weeks. He was 64 years old.

Born in Renfrew County, Mr. Warbrick had lived in Peterborough three years, coming here from Loring, Ont. He was caretaker of Knox United Church and a member of the Independent Order of Foresters.

A brother George of Weston survives.

The body is resting at the Nesbitt Funeral Home and will leave on Tuesday by train for Carlton Place, where the funeral will be held on Wednesday at 2 p.m. from the Matthews Funeral Home to Almonte Presbyterian Cemetery.

MISS ALICE GUIRY

LINDSAY, Aug. 17 — (ENS). — Requiem mass was conducted at St. Mary's Church yesterday for Miss Alice Guiry, well known resident of Lindsay.

Miss Guiry was born and educated in Downeyville and later trained for a nurse at Port Arthur. Following graduation she went to New York, returning to Lindsay in 1941. She was an outstanding church worker being a member of the Altar Society and the Catholic Women's League.

She is survived by four brothers and three sisters, Rev. Father Guiry of Port Hope, John and Joseph of Downeyville, Herbert of Trout Creek, Sister Mary of Victory, Sister Clement and Miss Guiry of Lindsay.

DONALD EARL SNELGROVE.

The funeral of the late Donald Earl Snelgrove was held from his parents' residence, Mr. and Mrs. B. Snelgrove recently. Donald, 17, had always been very active until eighteen months ago, when he was confined to the hospital through illness, resulting in having his leg amputated, but his cheerful disposition made friends of all.

Rev. Clayton Kidd of Peterborough, assisted by Mr. Turner, conducted the funeral service.

Donald is survived by his parents Mr. and Mrs. Bruce Snelgrove, six sisters and three brothers, Jean, Elmer and Walter at home, Ruth in Toronto, Mrs. D. Warr of Carmel, Mrs. V. Kennedy of Carmel, Mrs. J. Preston of Lakefield, Mrs. E. Warr of Peterborough, and Gerald Snelgrove of Peterborough.

The many beautiful floral tributes showed with what high esteem Donald was held in the community.

The pall-bearers were: Percy Bothwell, Douglas Clarke, Freddie Coombes, Alan Mofaftt, Clarke Darling, and David Lush.

The flowerbearers were: Victor Sweeting, Vertil Kennedy, Elmer and Dick Warr, George Kerr, Jack Huggins, and Roland Atchison.

Interment took place in the Fraserville Cemetery.

MISS ETHEL CHRISTINA WATERMAN

Miss Ethel Christina Waterman of 490 Lock street died Sunday at her home after a short illness. She was 61 years old.

Born in North Monaghan Township and eldest daughter of Mrs. Robert Waterman and the late Robert Waterman, she had resided here 15 years, coming from Frazerville, where she received her education. She was a graduate nurse and member of St. James' United Church.

She leaves to mourn her loss, beside her mother, three brothers and three sisters: John of Alberta, Joseph of Sarnia, Willard of Frazerville, Mrs. O. H. Ehnes of Detroit, Mrs. Ray Finley of Frazerville, and Kathleen at home.

The funeral will be held on Wednesday at 2:30 p.m. from the late residence, 490 Lock street, with Rev. F. W. Craik of St. James' United officiating. Interment will be made in Frazerville Cemetery.

MAGISTRATE BOVILL DEAD

JOHHANNESBURG — (CP). — Maurice White Bovill, one of South Africa's best-known magistrates, died in Johannesburg. He was the son of the late Sir Elliott and Lady Bovill and godson of Lord Kitchener, and was born in Cyprus.

Berlin Reports Troops Escaped

LONDON, Aug. 17—(CP)—The Berlin radio in a broadcast recorded by The Associated Press admitted today that all German and Italian troops have been withdrawn from Sicily.

The broadcast claimed the retreat from the island was carried out in the early hours today and that they reached the mainland of Italy with "their entire material and all supplies."

Maj.-Gen. Hube, whom the German broadcast described as the German commander in chief in Sicily was one of the last to leave the island, the Berlin radio said.

The German announcement claimed the Axis withdrawal had been so successfully conducted that "now on the Italian mainland an army is ready to strike."

The Italian Tuesday communique broadcast by Rome and recorded by The Associated Press made no mention of the retreat across the Strait of Messina but it limited is announcement to "bitter" rearguard actions fought yesterday.

MORE ABOUT—

City Of Turin

Continued from Page 1

Denain.

The Paris area was hit hard, with 17 German fighters downed in dog fights over the city, while Allied bombers accounted for the rest of the Allied score.

The German controlled Vichy radio said 180 persons were killed in the northeast and southeast suburbs of Paris.

Here are some questions and answers about the coal situation which will help you understand why you must prepare your home for winter right now.

Q. Is the coal situation in Canada really serious?
A. Yes. The Prime Minister has proclaimed it a National Emergency.

Q. What will happen next winter?
A. Canadian householders will have less coal than usual.

Q. Won't that be disastrous in many cases?
A. Not if householders are practical and farsighted ... not if they prepare their homes for winter NOW.

Q. What do you mean by "preparing a home for winter"?
A. Many homes waste their fuel through unnecessary heat losses. Preparing your home means eliminating these wastes.

Q. How can you waste heat?
A. By letting valuable heat escape through doors and windows ... by heating rooms which are not used ... by having insufficient insulation and faulty or inadequate heating equipment ... by careless, and improper firing.

Q. What can I do to eliminate these heat losses?
A. You should have your insulation, furnace and heating equipment properly inspected. Make sure now that your furnace is working efficiently ... that it is delivering heat throughout your home evenly, effectively and economically ... and that your home is protected against heat losses. Learn how to fire your furnace properly. Get busy now!

Q. Why all the hurry? ... it's only August!
A. Skilled workman and supplies are scarce. If you wait until the fall, you may not get the services you need.

You can't start too soon to prepare your home against the winter blasts. You will have to use less coal next winter ... so make sure you'll get adequate warmth when the cold weather arrives.

Save one ton in five

MS 11

THE DEPARTMENT OF MUNITIONS AND SUPPLY
HON. C. D. HOWE, Minister

British Planes Waiting Shipment To Turkey

Turkish markings on their rudders, British Hurricanes are lined up on a desert airfield in the Middle East, ready to be flown to Turkey for use by hundreds of Turkish pilots and instructors who are being trained by R.A.F. instructors in the Middle East and in England. Increasing lend-lease shipments of planes to Turkey may indicate that President Ismet Inonu may be preparing to take an active part in the war on the side of the Allies, ending Turkey's precarious neutrality.

"Here's the New, Easy Way to Healthful Family Meals ..."

WOMEN everywhere acclaim "Eat-to-Work-to-Win"*, authoritative new booklet that takes all the guesswork out of good nutrition. It's practical ... time-saving ... easy to use! And there's a copy for you FREE, simply by mailing the coupon below.

Authorities realize the importance of nutrition for health, as an aid to Victory. Yet recent Government surveys show that the diet of 60 percent of Canadians is deficient. Perhaps *your* family lack proper foods to build health, stamina, high morale —to help keep them fit, on the job!

So learn the easy way to "good-to-eat" meals that provide every food need of the body. Send for *your* copy of "Eat-to-Work-to-Win" today!

Menus for 21 breakfasts ... 21 luncheons ... 21 dinners: Balanced ... delicious ... timely. MAIL COUPON BELOW

THE BREWING INDUSTRY ONTARIO

Sponsored by
THE BREWING INDUSTRY (ONTARIO)
In the interests of nutrition and health as an aid to Victory.

*The nutritional statements in "Eat-to-Work-to-Win" are acceptable to Nutrition Services, Department of Pensions and National Health, Ottawa, for the Canadian Nutrition Programme.

"NUTRITION FOR VICTORY",
Box 600, TORONTO, CANADA.
Please send me my FREE copy of "Eat-to-Work-to-Win".
Name ....
Address ....
City .... Prov. ....

The Peterborough Examiner

VOL. LXXXVIII, No. 39 | PETERBOROUGH, TUESDAY, AUGUST 17, 1943 | PAGE 9

Ohio Lady Lands 30 Pounder

One of the largest fish taken from the waters of the Trent River this season was the specimen in this picture caught by Mrs. Hazel Hilty of Canton, Ohio. It was landed while trolling in Bradley Bay, near Parker's Landing, and weighed thirty pounds. It was 48" long and 22" in girth. The lure was a 19c spoon.

MAIN STREET TOPICS

REPORTED IN SICILY

Pte. Jack Mackenzie, son of Mr. and Mrs. William Mackenzie, 595 George street, who has been with the Prince of Wales Rangers, has cabled that he is in Sicily and is well. He was formerly employed at Sudgen and Shadgett's.

SMALL BOY SHOT

George Moore, 8 years of age, son of Mr. and Mrs. John Moore of Harwood, was accidentally shot in his hip with a .22 rifle by a playmate, and was rushed to Cobourg Hospital. The bullet was found lodged in a window frame.

NOW OVERSEAS.

Bdr. Archie Weir of the R.C.A., son of Mrs. M. Weir, 215 Dublin Street, has arrived overseas. He enlisted in August, 1942, and formerly worked at the C.G.E. A brother, PO. Ormond Weir is with the R.C.A.F. in the Eastern Air Command.

DOG OWNERS WARNED.

Constable Bruce Menzies reports that there are a number of dog owners in North Monaghan township who are likely to find themselves explaining, to the Magistrate why they overlooked the formality of buying tags for their pets this year. The constable reports that quite a number of dogs are lacking the conventional neckwear.

BLOOD DONORS.

Silver pins were awarded at the Blood Donors Clinic on Monday morning to Dr. G. R. Penhall, Howard Blewett, and William Carter, each of whom made their sixth donation. Sixty-four donors in all attended, some coming from Westwood, Millbrook, Lakefield, and Lindsay. Quaker Oats, C.G.E., Canada Packers, and Westclox were represented by a number of employees.

C.C.F. DEMAND

Official recount of votes cast in the Aug. 4 Provincial General Election in Toronto Beaches constituency will be made before Judge Frank Denton Friday. It was announced today a C.C.F. request for the recount had been granted.

T. A. Murphy, Progressive Conservative and member of the last legislature, had been declared elected over the C.C.F. candidate, Gordon Ferguson, by 42 votes. The count was 6,926 for Murphy and 6,884 for Ferguson. Ernest Bray, Liberal, trailed with 2,021.

Bert Leavens, C.C.F. official who requested the recount, contended there were 100 spoiled ballots.

WINE SUPPLY CUT.

Local wine ration has been reduced from three 26-ouncers" a week to two.

IN ON CAMPAIGN TOO

Mrs. D. W. Henderson, of Marmora, has received word that her son, Pte. Marshall Sophe, is with the Hastings and Prince Edward Regiment in Sicily.

NO DATE SET

The Department of Education said today that no official school opening date has been set so far by the Department and no announcement is expected until the appointment of the new Minister of Education.

BUS, BICYCLE COLLIDE.

Riding his bicycle south on Park street this morning, John O'Brien, Water street, swerved to avoid hitting a girl cyclist who made a left turn into Wolfe street and his wheel came into collision with a city bus. O'Brien escaped unhurt but one wheel of his bicycle was damaged in the accident.

ROBBING GARDENS.

Owners of Victory gardens throughout the city continue to report the theft of vegetables and damage done by intruders. The city police are on the lookout for the guilty parties and if the robbing of these garden plots doesn't cease, some of the offenders are likely to find themselves in police court, the department warns.

DOCTORS ON CALL

The Peterborough Doctors are observing Wednesday Afternoon as a Half-Holiday throughout the year. Those on call on Wednesday Afternoon and Evening of this week are Dr. Chenoweth, Dr. Clark, Dr. Howson, Dr. Cameron.

Large Diamond! Was It You?

Would the gentleman who was showing P. B. Crews, old gold and diamond expert the large diamond ring, kindly call in again, as we have information now that may be of interest to you. Please call before Saturday, August 21st.

Elsie Bennett's
GIFT SHOPPE

Township Taxes Tenants In Wartime Houses

The tax collector has finally got around to Wartime Houses on the Hatton property in North Monaghan..

Some of the tenants have been reporting receipt of tax bills from the township's collector, and as they are paying rent to Wartime Housing Limited they are ruffled by the prospect of also having to pay the property tax.

The tax rate in School Section No. 2 including the suburban area is 45.4 mills, and it is said that the total amount of taxes estimated from the Hatton property is approximately $4,775. Spreading that tax over 125 houses would mean an exchange of $300 a house.

This question of applying a municipal tax to Wartime Housing Limited properties was discussed at a conference here last year. On that occasion North Monaghan was advised by A. J. B. Gray, Deputy Minister of Municipal Affairs, to take action into their own hands by taxing the tenant occupants. At the same time, F. D. Kerr, K. C., objected that as the temporary houses were Crown property they could not be subjected to municipal taxation.

The members of North Monaghan council have considered themselves in a difficult position since Wartime Housing entered upon lands of their township. The dilemma confronting them was represented by the conflicting advice of Mr. Gray on the one hand, himself an official of the provincial Department of Municipal Affairs, and by the asserted principle of which Mr. Kerr reminded the council briefly that Wartime Housing Limited was subsidiary organization and agent of the Crown and its property should be exempt from municipal taxation.

Whether the municipality can validly tax the tenants of Wartime Housing is a question that suggests itself to the layman, in spite of the proposal of A. J. B. Gray, but at any rate the township has taken a first step to apply pressure for the collection of monies which its officials are apparently convinced should be forthcoming from some source.

Music Teacher Dies At Buffalo

Mr. and Mrs. David Yarnold, Harvey street, have returned home from Buffalo, N.Y., where they attended the funeral of Mrs. Yarnold's brother, the late J. J. Ball. Mr. Ball, a music teacher, lived in Peterborough for a number of years and had many friends here who will be sorry to learn of his passing. The Buffalo Evening News has the following to say of his death:

"Gentle hard-working John J. Ball, the music teacher who heard a little girl sing two-score years ago and started her on a career that led to international fame, died in comparative security Monday his years brightened by occasional tributes his famous pupil paid him.

"A young teacher at the time the Pan-American exposition was held here in 1901, Mr. Ball heard little Nina Morgan sing as he rode in a gondola in a Venice-in-America pageant. He recognized the talent in her clear treble voice and offered to teach her.

"For several years thereafter the young singer went regularly to Mr. Ball's studio at 120 Cottage street until her growing ability and spreading fame led her to broader fields of musical training. She became famous internationally in opera and subsequently married Bruno Zirato, secretary of Enrico Caruso.

"One of Mr. Ball's prized possessions was a photograph of the diva she sent him while she was singing in the Metropolitan Opera. It was inscribed 'To my first teacher.'

"Mr. Ball who was 64 was organist at St. Mary Magdalene Church 14 years and organist in St. Mary's of the Angels Church, Olean, for five years. He also was a baritone of considerable ability.

"He is survived by two sons, Pte. John Ball in Texas and Pte. Robert Ball at Camp Smith, N.Y., a daughter, Mrs. Evangeleine Campbell, a brother, Dr. William Ball, Jersey City, and four sisters, Mrs. Henry Kramer, Mrs. David A. Yarnold of Peterborough, Ont., Mrs. Michael Enright, Rochester, and Mrs. Grace Trout, Chickasha, Okla.

Funeral services were held at 9 o'clock this morning in St. Mary Magdalene Church. Burial was in St. Bonaventur Cemetery, Alleghany."

Air Force Swamped

TORONTO, Aug. 17 — (CP). — Following announcement of the extension of call-up regulations, Toronto's Royal Canadian Air Force recruiting centre was swamped with applications yesterday. A line formed outside the office early in the morning and continued through the day.

HUGE SUN SPOTS

Sun spots range from 500 to 50,000 miles in diameter.

Two Local Men Failed To Report

Two Peterborough County men, Sherman Godfrey, 27, Smith Township and Sidney Lorne Henry, 28, Asphodel, were fined $25 or a month in jail by Justices of the Peace Vincent Eastwood and E. B. Fowler in police court this morning after they had pleaded guilty to failing to comply with the proclamation issued last spring requiring all men within the military service age group who had not received notice to report for medical examination to register.

The charges were laid by Constable J. K. Bridges of the Cobourg detachment of the Royal Canadian Mounted Police.

Corp. Karl Lockwood, R.C.M.P. pointed out to the magistrates that under the regulation it was provided that in addition to the penalties set forth men convicted under this section were to be turned over to the R.C.M.P. to be escorted to the nearest military reception depot.

"The reason why we ask for a penalty in these cases," said Corp. Lockwood, "is that if men like these feel that they are safe in ignoring the regulations because that the worst that can happen them is to be turned over to the army they will just sit at their ease and wait. That means that thousands of dollars are spent in having the police round them up."

The justices imposed a fine of $25 in each case and ordered that after the fine was paid or the alternative jail sentence served Godfrey and Henry were to be handed over to the R.C.M.P. and escorted by them to the military authorities.

These were the first cases of this kind that have been tried here. Apparently the two men had never been notified to report for medical examination and they failed to comply with the proclamation which instructed all such men to report to the nearest post office.

War–25 Years Ago

By The Canadian Press

AUGUST 17, 1918—French under General Mangin began an advance on a nine-mile front culminating in the capture of Morsain, between the Oise and the Aisne, and British made gains near Lihons. American troops arrived in Vladivostock.

Four Casualties Reported On Sicilian Front

The casualty list from the fighting in Sicily has four names of boys from the Peterborough district who have been wounded in Sicily added to its roster today, and all have been fighting with the Hastings and Prince Edward Regiment.

PTE. KENNETH BRYANT

Pte. Kenneth Bryant, son of Edward Bryant, R.R. No. 2 Lakefield, was at camp with the Reserve Army when war broke out in 1939. He immediately went active with the H.P.E.'s and managed to see some of France before Canadians were evacuated from there in 1940. He was stationed in the Middle East for nearly a year and in November of 1942, joined a small group of Canadians in North Africa.

Because he loves a good fight, this soldier has tried to hit all the hot spots chosen by the Axis since the outbreak of the war, and he serves as a mortar gunner. In prewar days, Pte. Bryant was mascot for most of the ball teams around Lakefield and he worked on a farm.

The other three boys, Sgt. William E. Morris, Pte. Gerald Fuller and Pte. Bernard Crawford come from in and around the vicinity of Bancroft.

Sgt. William E. Morris, son of Mr. and Mrs. W. Morris of Bancroft was among those wounded in the recent Sicilian invasion. Sergeant Morris enlisted with the Hastings and Prince Edward Regiment and has been overseas since the Fall of '39. He is 23 years of age and attached to the Anti-Tank Corps.

Pte. Gerald Fuller, son of Mr. and Mrs. Robert Fuller of Bancroft also enlisted with the Hastings and Prince Edward Regiment and left for overseas in the Fall of 1939. He is 23 years of age.

The third, Pte. Bernard Crawford, son of Mr. and Mrs. Herbert Crawford of Detlor was wounded in the left knee and right forearm in the recent Sicilian invasion. He enlisted in the Hastings and Prince Edward Regiment and left Picton December 17th, 1939, for overseas. He is 26 years of age. Bernard also has a brother overseas for the past two years. He is 20-year-old Gnr. John Crawford.

Paralysis Mounts

CHICAGO, Aug. 17 (CP) — The American Medical Association Journal last night stated that Infantile Paralysis in some parts of the United States "has reached almost epidemic proportions."

First Soldier Wounded From 4th Anti-Tank

One of the originals of the 4th Anti-Tank unit recruited here, L/Bdr. A. J. Moore, has been wounded in Sicily where he was serving with an anti-tank unit, to which he had been transferred, according to word received by his wife, the former Ethel Nicholls of Peterborough. He is the first casualty from his early unit.

Mrs. Nicholls receieved word from official sources on both Saturday and Monday stating that her husband was suffering from wounds and burns and further details will be given later.

L/Bdr. Moore, formerly employed at Brooks Grill, enlisted June 12, 1940 with the 4th Anti-Tank and then spent two years overseas. His wife now lives in Toronto.

MonaghanSends Council New Suggestion

North Monaghan council put their heads together last night and thought up a protocol of appeasement to allay the city's apprehension of appearing in suburban annexation negotiations as the big bad wolf roving the border for a soft spot to gulp with one bite.

And with appeasement obviously there is also saving of face in the new preamble which sets forth something to the effect that, in view of the fact that Wartime Housing Limited has suggested the annexation of part of the township, the two municipalities appoint committees to meet in conference and generally to enquire into the possibilities of the proposed extension westerly of the city boundary along Monaghan Road.

The township officials believed last night that they were satisfying the city's demand to avoid seeming designs on their neighboring acres, and at the same time they must have felt that they were maintaining a passive position as observed by their own ratepayers.

The proposed solution was to shift the initiative to Wartime Housing Limited for which there has probably been ample reason in circumstance and effect if not actually in correspondence.

As reported along the street this morning, the new Monaghan approach floated toward the city hall with the luminous quality and aura of a bright idea. In fact some of those who heard about it were wondering who conceived it, as a shift that offered itself to both communities as an offering to the city's attitude of avoiding a position or gesture which might seem acquisitive or even be suspected of covetous looking across Monaghan Road and as far into the township as Western avenue.

Charge Alleges Horse Abused

Two youths who appeared before Justices of the Peace Vincent Eastwood and E. B. Fowler in police court this morning had their cases adjourned until tomorrow when one of them pleaded not guilty.

Harold Wilson was charged with having been intoxicated and entered a plea of guilty.

His companion, Harold Kemp, charged by Humane Inspector Gerald Dunford with having abused a horse said that he was not guilty.

Inspector James F. Reid asked for an adjournment until Wednesday morning, suggesting that Wilson be allowed to withdraw his plea of guilty until then.

Fourth Field Battery Honored Changed To Heavy Anti-Aircraft

A signal honor has come to the 4th Reserve Field Battery, of the 43rd (R) Field Regiment, Peterboroguh.

The 4th Battery, recognized as one of the most capable Artillery units in the Reserve Army, will be converted from Field Artillery to a Heavy Anti-Aircraft Battery, Lieut.-Colonel D. J. Lawrie, O.C. of the 43rd Field Regiment, announced last evening at the Armouries to the Battery personnel. The order for this change came through from Headquarters Military District No. 3. Another unit in this district, the 51st Battery of Ottawa is being converted to a Light Anti-Aircraft Battery.

This means that the 4th Battery will be firing "heavy barkers," in other words the famous 3.7 gun, which are not unfamiliar to many citizens here. The Battery personnel is enthusiastic about their new role in the Canadian defence plan.

Needs More Men

Not only does this change mean that the 4th Battery will receive entirely new equipment and that its training will be greatly altered, but it will also result in an increase in the Battery strength. As a Field Battery the 4th's strength was ten officers and 194 other ranks, but as a Heavy A.A. Battery this will be increased to eleven officers and 284 other ranks. It is expected that the 4th Battery will experience little dificuly in increasing its strength to the full establishment.

Major J. F. C. Maunder will act in the dual capacity of training officer of the 43rd Field Regiment and of the 4th (R) A.A. Battery. Battery Sergeant-Major C. W. Crain will come to the 4th Battery on the A. & T. staff to assist in the new role of the 4th.

Artillery men know that only the most efficient units are being selected as anti-aircraf units, and 4th Battery men, old and new, will be justifiably proud of this new recognition of the high efficiency standard of the 4th. Captain Roy A. Phillips is officer commanding this smart battery.

With Boys In Services

The editor of this column will welcome extracts from letters from boys serving or any other information concerning them.
By JEAN STENTON

Lieut. G. P. BROOK who has been on active service with the mechanical company of the Veterans Guard somewhere in Canada, has now transferred to the Active Army and has been promoted to the rank of captain. His son Stan, of the R.C.A.F. was taken prisoner in Africa some months ago while working with the British 8th Army.

TPR. JAMES CRAWFORD

Tpr. James Crawford of the Tank Corps has arrived overseas according to word received by his parents, Mr. and Mrs. Charles Crawford, of RR No. 3, Lakefield.

Another Peterborough boy has returned to the fold for a period of training. He is **CPL. WILLIAM WHEELER** of the R.C.A.F., son of Mr. and Mrs. W. Wheeler, 675 Stewart street, and he has returned home to take a navigation course.

Cpl. Wheeler expressed himself as delighted with the English people, and the fact that he recently married an English girl may have something to do with this. It has been his experience that the people overseas have been very kind to Canadians.

His particular work led to his being attached to the R. A. F. station where there were few Canadians. Cpl. Wheeler remarked that he agreed with a number of Canadian fliers who said that they preferred mixed crews for he thought they did a better job.

When questioned about the food shortage, this airman declared it was no better and no worse than when he went over in 1941. The things are still rationed in exactly the same amounts, and after hearing the stories of two Belgians who escaped from the continent and joined the R.A.F. he decided that the forces in England could count themselves lucky.

Before coming home Bill Wheeler, ran into **HUGH DAVIDSON** at the Beaver Club, **GEORGE BALL** who is with the R.C.A.M.C. and **THOMAS LaPLANTE**, and all three were in fine shape.

A few days ago a number of the Supper Club boys got together for a little dinner and news session and Grant Smedmore and Bill were two of the guests and the general trend of conversation was concerned with the doings of the members in the armed forces since they left the group. Many of them have been married since joining the fighting forces.

SGT. EMMETT J. GUERIN, son of the late Mr. and Mrs. Frank Guerin of Peterborough has arrived overseas. Before enlisting he was employed at the Quaker Oats and then for a while was with the paratroopers in Vermont.

OS LESLIE DAVIS

Ordinary Seaman Leslie Davis, son of Mr. and Mrs. Stanley Davis 173½ Simcoe street, enlisted in the Canadian Navy in May 1943. He is still in Canada training and before joining up was employed at the Card and Paper Works.

The family of the late F. W. Pratt, well known boat builder at Gore's Landing is well represented in the armed forces by four grandsons, all of Toronto.

SGT. DONALD HILLIS, whose mother was formerly Miss Bessie Pratt, is with the Royal Canadian Ordnance Corps and has been in England more than a year.

GNR. F. D. EDWARDS, son of the former Miss Agnes Pratt, is connected with the self-propelled horse artillery and **PO. W. J. COATES** of the R.C.A.F. arrived in England recently. His brother **PTE F. R. COATES** of the Royal Regiment is at present in Camp Borden training in the N. C. O. class. Both Coates boys are the sons of Mr. and Mrs. William Coates. (Nora Pratt).

VERNA DEY of Port Hope was one of five honor graduates to leave No. 2 Composite School, R.C.A.F., Toronto. In this class were clerk stenographers, clerks general, drivers transport, parachute riggers and clerks general special.

Two years overseas is the record of **GNR. W. H. MERRETT**, who is with a light anti-aircraft unit. His wife and four children live at 390 Park Hill Road and he is the son of Mr. and Mrs. Frank Merrett. Gnr. Merrett recently met his brother-in-law, Sgt. Lorne Galley who is with the S.D. and G. Highlanders, and he too has been in England two years.

Among a large class of men graduating from Brockville Officers Training Centre over the week end was **C. E. TURNER** of Campbellford.

"Four men and a girl" were taken into the R.C.A.F. during the week of August 11. They are: **L. W. MILE**, 473 Bellevue street; **V. J. COOK**, 484 Glengarry avenue; **N. A. WHITE**, 2 Gladstone Avenue and **W. A. DANAHY**, 223 Bethune street. **MISS G. C. D. RAE**, of 744 George street was accepted in the Women's Division.

GNR. KENNETH R. HOARD

Among the most recent arrivals overseas is Gunner Kenneth R. Hoard son of Mrs. Margaret Hoard, Omemee. He is with the self propelled Royal Canadian Horse Artillery. He enlisted in July 1942 and received his training at Petawa, Debert, and Long Branch. Before enlisting he was a sergeant with the 4th Field Battery (R) and was employed at the Western Clock Company. His wife formerly Catherine Joyes, lives at 247 Burnham street.

Wesley Champ Dies In Regina

W. W. Champ, owner of the Champlain Hotel and a sportsman who at one time was an executive of the Peterborough Hockey Club, died Monday in Regina, Sask. His death came suddenly after a week's illness in the hospital. He was 57 years old.

Mr. Champ was in the city last, five weeks ago. He had owned the Champlain Hotel since 1934, and it was his custom to spend a number of weeks each year in Peterborough on business.

Mr. Champ's business interests were many and varied. He was president of Hi-Speed Tools, Ltd. of Galt, a firm specializing in the manufacture of precision tools and owned by his family. He owned the Champ Drugs, Ltd. of Regina and built a large hotel in that city in 1926 which he sold ten years later. His interest in sports led to his managing and owning a number of hockey teams, among which was the Regina Capitals, eventually to become the Chicago Black Hawks. Eddie Shore was one of the star players who trained under him.

Mr. Champ had made his home in Regina 32 years and lived at 53 Leopold Crescent. Counted among his hobbies were flowers and the collecting of paintings.

He is survived by his wife, Myrtle Chisholm Champ and 4 sons and a daughter. Two sons, Lt. W. A. Champ and Lt. Robert Champ, are on active service in the Army and the former is serving overseas. Warren, Barrie and Barbara live at home. Mr. Champ's mother, Mrs. Christina Champ, lives in Galt, as also does his brother, Harry. Two other brothers, Stuart and David, make their home in Regina.

LESS THAN HALF A DAY

The average time for transit through the Suez canal, 101 miles long is 11 hours 31 minutes.

Sale Of Flowers Nets $17.80 For War Victims

Messengers of life, hope and beauty, the wonderful creations of an Almighty Hand that has bestowed such beautiful flowers for the benefit of mankind, have always been used to cheer the sick and those afflicted in other ways, no matter where they may be.

Last Wednesday the Eastern Ontario Gladiolus Society and the Peterborough Aquarium Society joined hands to hold a first annual show which augers well for the future, for close to five hundred people attended at some time during the afternoon or evening and those who did so were very amply rewarded, the market hall kindly given by the City Council for the occasion presenting a scene of real beauty, with some of the choicest gladiolus flowers on display, besides others too numerous to mention at this moment.

A rare opportunity was given to those who were present at the close of the show to secure some of these beautiful flowers for themselves when the whole of the exhibit was sold for the purpose of augmenting the other receipts which will come to the Peterborough and District British War Victims' Fund, as a result of the effort of the two societies.

Of course nothing could be really more appropriate than this, for the money that the fund cables to the Lord Mayor of London to help the sufferers from air raid attacks over Britain, in reality carries exactly the same message of hope and life, that these flowers would have conveyed had it been possible to send them to those afflicted in a direct manner.

This sale was conducted by H. B. Ball, the secretary for the Eastern Ontario Gladiolus Society, assisted by the members, from which this column today records a donation of $17.80, so the flowers thereby served in a number of ways, in many instances winning an award for their original owners, then gracing the homes of those who bought them at very reasonable cost, and thirdly, by giving help to those in need in the front line in Britain.

Later on, this column will report the full financial return from this event, which will give fairly substantial assistance to the fund, and the objects it seeks to serve.

Centre Theatre $15.20

The penny boxes placed in all of the three local theatres are among the best producers for the fund, and all three report the children as taking their full share in helping the cause along.

The latest of these comes from the Centre Theatre, the contents of this one box netting the nice sum of $15.20, when collected by the secretary of the fund quite recently.

Previously acknowledged	$61,736.46
Penny Box at Centre Theatre	14.70
Sale of flowers at the Gladiolus and Aquarium Show Wednesday, Aug. 11, per H. B. Ball	17.80
Total to date	$61,768.96

Port Hope Man Dies

VICTORIA, Aug. 17 —(CP)—Col. Ralph Craven Andros, D.S.O., 72, died here today. Born in Port Hope, Ont., he served five years with the Royal Northwest Mounted Police on the prairies and ranched near Weyburn before coming here in 1914.

Col. Andros went overseas as second in command of the First Canadian Mounted Rifles of Winnipeg, in the First Great War, later taking command of that regiment.

W. R. TURNER
Phone 4971 195 Simcoe St.
Heating—Plumbing
Sheet Metal Work
CONTRACTING, JOBBING, REPAIRING
"CRANE" PLUMBING FIXTURES
"IRON FIREMAN" STOKERS
"HECLA" FURNACES

DON'T FORGET Saturday
August 21st
WILL BE THE LAST DAY
—to see Mr. P. B. Crews, our OLD GOLD and DIAMOND EXPERT!
Bring in your Old Gold and Diamonds without delay.
Elsie Bennett
GIFT SHOPPE
345 George St. Phone 7345

Members Of The R.C.A.F. Receive Awards For Their Heroism In The Air

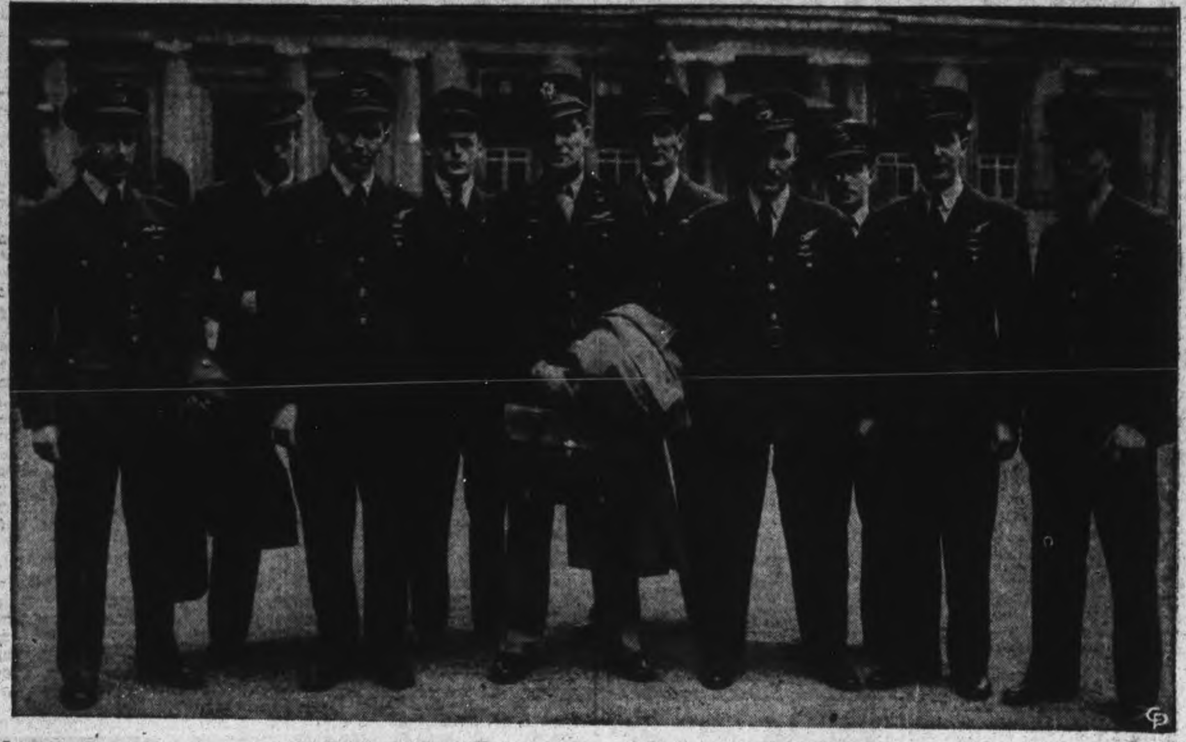

Nine R.C.A.F. winners of the Distinguished Flying Cross and one winner of the Air Force Cross are shown outside Buckingham Palace after the investiture at which they received their awards from the King. In FRONT, LEFT to RIGHT, are Squadron Leader G. C. Keefer of Charlottetown, P.E.I.; Flying Officer C. E. Sorsdahl, Midvale, Sask.; Major Donald Blakeslot, U.S. Army Air Corps, former R.C.A.F. fighter pilot, from Fairport, Ohio; Flight-Lieut. A. E. Webster, Vancouver; Squadron-Leader R. I. Trickett, Humboldt, Sask.; and Flight-Lieut. W. C. Sanderson, Duff, Sask. REAR ROW, Flight-Lieut. W. A. G. Conrad, Bedford, Que.; Flight-Lieut. I. C. Ormston, Montreal; Flying Officer W. A. Black, A.F.C. winner, Halifax; and Flying Officer F. C. E. Waterman, Princeton, B.C.

American Units Invade Pacific Island

ALLIED HEADQUARTERS, the Southwest Pacific, Aug. 17 (AP). —Japan's holdings throughout the Central Solomons are virtually doomed and enemy oases still barring the way to his fortress of Rabaul are gravely menaced as the consequence of a surprise invasion of Vella Lavella Island.

United States forces in considerable strength seized it Sunday and Allied Headquarters disclosed the new move in today's communique.

The Americans bypassed Kolombangara island, on which Vila is situated, and overwhelmed Vella Lavella, 45 miles northwest of New Georgia. Seizure of this northernmost island of the New Georgia group seemed to seal the fate of all the other intervening islands—Ganongga, Gizo, Wanawana and Arundel as well as Kolombangara.

It does even more. It puts United States forces within 80 miles of Bougainville. On and around Bougainville are four of the six air bases in the Solomons still in Japanese hands —Kahili and Kieta on Bougainville, Ballale below it, Buka above it. Vila and the sea plane base at Rekata Bay, Santa Isabel, are the others. Both Vila and Rekata Bay were bombed yesterday.

Even as the Americans moved up the Solomons nearer Rabaul, Australians, in tough mountain fighting, finally wiped out Japanese resistance on northeastern New Guinea at Tambu Bay, only six miles south of the enemy air base of Salamaua. At least 200 Japanese were killed.

Maintaining mastery of New Guinea's skies, high altitude fighters of the 5th United States Army Airforce intercepted a formation of 25 Japanese dive-bombers and Zeros over the Watut Valley 40 miles southwest of the Salamaua-Lae sector Monday, shooting down 12 and probably destroying two others at a cost of only one plane.

Proving to the Japanese that last Friday night's record-breaking raid on the enemy oil port of Balikpapan, Borneo, was not a stunt, other Allied bombers early Monday repeated the 2,500 miles round trip flight.

They found refineries smouldering and rekindled the fries. They also sank a 6,000 ton tanker in the harbor. All planes reached Australian bases safely.

Hamilton Brothers Still Stick Together

LIEUT. ROBERT HAMILTON SGT. PILOT WM. HAMILTON

The two Hamilton brothers, sons of Mr. and Mrs. W. J. Hamilton, Homewood avenue, are believed to be operating in the Mediterranean area. Lieut. Bob Hamilton is reported to be in Sicily. He went overseas in the fall of 1942 with the R.C.A.S.C. after graduating from college. His brother, Bill, entered the R.C.A.F. after he graduated from high school and is a pilot on a Stirling bomber. Both attended Peterborough schools.

Mobilize Hospital Unit At Brockville

KINGSTON, Aug. 17. — Announcement has been made at Military District No. 3 headquarters here of the mobilization for active service of No. 2 General Hospital, Royal Canadian Army Medical Corps, with Col. D. A. Warren, M.C., of Hamilton, and former officer commanding Chorley Park Military Hospital, Toronto, as officer commanding.

The unit will mobilize at Brockville, and an advance party has already been sent to St. Mary's College, where the unit will be brought up to strength in a very short tmie as those allocated or transferring to its rank are assured of early service overseas. Two hospital units, the 13th General of Picton and the 18th General, Cobourg, were also recently mobilized in this district.

Major H. I. Palmer, of Brantford, is registrar of Chorley Park Military Hospital, and prior to his enlistment practised in Brantford. Major Palmer served during the last war as a medical officer with the Royal Navy.

Capt. (Matron) M. A. Rutherford, of Mount Forest, Ont., Matron of the Kingston Military Hospital, has been named matron of the new hospital unit.

Col. Warren, officer commanding is himself well known to the Canadian medical fraternity. He served overseas during the last war with the Royal Army Medical Corps and later transferred to the Canadian Army Medical Corps. He was awarded the Military Crosss for distinguished service in the field.

Prior to his enlistmet, Col. Warren practised in Hamilton, specializing as an anaesthesist.

Although non-commissioned officers and other ranks will be drawn mainly from Military District No. 3 and No. 2, medical officers and nursing sisters will be drawn into the unit from all across Canada.

No Christmas Trees

OTTAWA, Aug. 17 — (CP). — A joint statement issued by the Prices Board and Transport, Labor night said shortage of labor and transportation would result in no Christmas trees being cut this year.

OWNED MODERN PAPER

CAIRO — (CP). — Takla Pasha proprietor of El Ahram, leading newspaper in the Middle East, died recently at the age of 53. In peace time El Ahram was distributed throughout the Middle East by its own airplanes.

SO YOU KISSED THE GIRL AND MADE HER CRY?

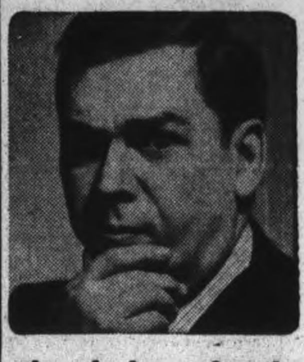

Then check your breath

76% of all adults have bad breath. That's why it pays to use

COLGATE'S TOOTH POWDER

Scientific tests prove conclusively that in seven out of ten cases Colgate's Tooth Powder instantly stops oral bad breath.

SAVES YOU MONEY!
Compared to other leading brands, a large tin of Colgate's gives you up to 30 *more brushings*, a giant tin up to 46 *more brushings* —for not a penny more!

TIP TO SMOKERS!
Colgate's Tooth Powder is one of the quickest, easiest ways to guard against tobacco stain and tobacco breath! Get Colgate's today.

COLGATE'S TOOTH POWDER
12½c 25c 40c
CLEANS YOUR BREATH AS IT CLEANS YOUR TEETH

Poultry Officials To Visit Peterboro

LONDON, Ont., Aug. 17 (CP) — E. R. Hooey, senior poultry products inspector for this district, will be in Peterborough on Wednesday attending the Central Ontario Poultry Production conference, arranged in co-operation with the Poultry Industry Committee of Ontario.

It is expected that Mr. Hooey will gain valuable suggestions from the meeting to help the committee which is in charge of organizing a similar conference for Western Ontario here in September.

Prominent authorities on poultry will be present from the Ontario Agricultural College, Guelph; The Dominion Department of Agriculture, Ottawa; and the Poultry Pathology Laboratory, Central Experimental Farm, Ottawa.

Exam Results Given

OTTAWA, Aug. 17 — (CP). — Dr. J. Fenton Argue, Registrar of the Medical Council of Canada last night announced the names of 180 successful candidates in the Medical Council examinations held recently in Kingston, Toronto and London, Ont.

It's true! New Skin Beauty in 14 Days
PROVED BY 36 DOCTORS IN 1285 TESTS

New beauty—PROVE it for yourself! Each time you wash with new, improved Palmolive, take one minute more... *a full 60 seconds* ... and massage Palmolive's soothing, beautifying lather into your skin—*like a cream.*

It's that extra 60-second massage with Palmolive's lather that works such wonders on all types of skin.

Here's DOCTOR-PROOF! Scientific tests on 1285 women, supervised by 36 doctors, prove conclusively that *in just 14 days* Palmolive Beauty Massage brings better complexions to 2 out of 3 women!

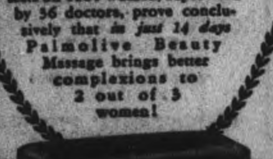

KEEP THAT LOVELY SCHOOLGIRL COMPLEXION

ExportsBasicPost-WarEmployment

MONTREAL, Aug. 16—In the year immediately preceding the war the manufacturing industry employed about 650,000 persons, or one-sixth of those gainfully employed in Canada. The number employed in 1943, according to a recent survey by the Canadian Manufacturers' Association, is at least 1,250,000, which appears to be about one-quarter of all Canadians gainfully employed, including those in the armed forces.

The Association further indicates that it is not probable that the manufacturing industry will be able to maintain the present high level of employment unless the tremendous wartime expansion of Canada's foreign trade can be maintained. Within certain qualifications it is further claimed that on balance it is probable that employment in manufacturing will be much greater than it was in pre-war years.

In general, the companies included in the survey "anticipate few problems in the change-over to peacetime conditions and it is not believed that the cessation of hostilities will materially affect the labor situation, that is excluding those plants which have been built especially for war production and mainly operated as Crown companies.

As to the building industry, optimism prevails there. Not only do they foresee housing schemes here in Canada, but buildings abroad will be needed in thousands, and it is hoped that European countries will want to use Canadian building materials.

Agricultural implement makers see good markets, but want also favorable trade agreements for the export markets. Steel industries do not profess to anticipate the future. The mining companies say they can get right back to work. Coal producers want markets ensured them. Automobile men can quickly go back to work after the armistice. The transportation industry picture is not clear, but the future of Hydro electric development calls for "a modification of the Excess Profits Tax so that adequate reserves can be accumulated for a post-war construction program."

Conclusions appended to the survey include these observations:—

In the face of present uncertainties, business alone may not be able to provide maximum employment in the immediate post-war period. Government in consultation with business, therefore, should prepare plans for the short term stabilization of employment used in the first phase of peace, expenditures on public works, conservation and town planning schemes and on measures to stimulate the re-housing of the people. Government should also lay plans for the long term stabilization of employment through the maintenance, at a constant rate, of private investment in capital equipment and through the operation of public finance and monetary policies conceived to this end.

Measures should be planned for the betterment of Canadian agriculture involving outlets for agricultural products in export markets, and through their new and wider use in industry, in addition to the more effective use of the land and a rise in the standard of living of the farmer himself. The prosperity of the farmer with his resultant demand for manufactured goods will contribute largely to maximum employment.

An overall examination of the Canadian tariff and of Canada's taxation structure should be undertaken to permit the finding and removing of anomalies which would otherwise hinder Canadian business in reaching its objective of maximum post-war employment.

Long term government plans should be designed to raise the human standards of Canadian citizens including the provision of security against the still unavoidable mischances of life. The development of better relations between management and workers and the adoption of a national labor code to govern the relations between management and organized labor will make for a happy and contented body of employees in this Dominion.

Lakefield Casualty

Pte. Douglas J. Holmes, who was reported wounded in Sicily on Saturday, is pictured ABOVE with his bride. He is the second Lakefield boy to be wounded in Sicily and is the son of Mrs. J. L. Holmes and his father is Pte. Holmes, stationed at the Peterborough Training Centre.

The Stars Say

By GENEVIEVE KEMBLE.
For Wednesday, August 18.

A thrilling and unforeseen circumstance may definitely set aside the recent depressed and limiting state of affairs, making way for some very concrete action in new and unaccustomed grooves of endeavor of major significance. It might be wise to grasp such situations with all the energies, abilities and resources at command, since they may carry promise of unusual denouement in the way of gain, stability, accumulations, and future status and security of sound worth. While vigorous attack is advised, yet strategem and policy may also assist.

If It Is Your Birthday.

Those whose birthday it is may enjoy a year of definite about-face in their affairs, with depressions, stagnations, and limitations suddenly removed, to make way for major operations and thrilling achievements which should have far reaching effect on the fortunes, with increased possessions and accumulations. Work for this with all the force, ingenuity and resources at hand, not forgetting to use finesse or diplomacy.

A child born on this day may have much originality, ingenuity, skill and enterprise, backed up by practical and constructive ideas and principles. It might, however, be easily victimized, unless exerting shrewd vigilance.

New "Loot Suit"

NEW YORK, Aug. 17 — (AP). — Enter the "loot suit." David Hauser, arrested 28 times as a pickpocket, so described his costume when he pleaded guilty to a petty larceny charge. It had wide-waisted trousers, with snug cuffs that prevented stolen articles from slipping out.

FAVOR THE SWAMPS

Leeches breed in swampy places in the tropics.

Fancy Meat Prices To Be Set August 23

TORONTO, Aug. 17 — Effective date of the order establishing maximum prices on fancy meats has been advanced to August 23 it was announced by the Wartime Prices for fancy meats and by products for all points in Canada and limits retailers to their basic period mark-up.

Wholesale prices (cents per pound) for Zone Six which includes all of Southern Ontario, are as follows:

	Beef	Veal	Lamb
Liver	20c	38c (Not over 6 lbs. in weight)	16c
Hearts	10c	12c	12c
Tongues—Fresh Unpickled	19c	16c	16c
Sweet Breads	19c	38c	14c
Kidneys, defatted	18c	18c	45c
Brains	10c	12c	12c
Fries	—	—	20c
Heads	4c (less tongue sk'l's)	4c (less tongue sk'l's)	4c (tongue out sk'l's)
Heads	(tongue in skin on and scalded) 15c		
Feet	—	15c (skin on & scalded)	—
Tails	11c	11c	11c
Tripe, Raw (uncleaned, unedible)	4½c	4½c	4½c
Tripe, Raw (cleaned)	7c	7c	7c
Tripe, cooked	19c	10c	10c
Cheekmeat	12½c	12½c	12½c
Headmeat	12½c	12½c	12½c
Lipmeat	12½c	12½c	12½c
Weasand	7c	7c	7c
Tongue trimmings	8c	8c	8c
Raw fat caul	9c	9c	9c
Kidney fat	9c	9c	9c

Plenty Of Action Yet

NEW YORK, Aug. 17 (AP) — Bernard MacFadden marked his 75th birthday by frowning over the physical condition of American youth—and then standing on his bushy head to show what it means to be in top condition.

Soldier Saves Men

LONDON, Aug. 17 (CP) — Sgt. R. G. Lilley of London, Ont., has been commended by Lt.-Gen. A. G. L. McNaughton for gallantry in the field. Sgt. Lilley, in charge of a Bren gun squad firing from the hip, seized a gun when a soldier, stricken with an epileptic fit, toppled and accidentally pressed the trigger.

Arrives In England

Spr. David Mahood of the R.C.E. has cabled his wife at 83 Western avenue of his safe arrival overseas. He enlisted in January of 1941 and has been stationed in Canada since that time until recently. Before enlisting he was employed by J. A. Wolsenholm. Spr. Mahood is the son of Mr. and Mrs. E. N. Mahood of No. 4, Peterborough.

Gore's Landing News

Capt. Lionel Sorby of Kingston, who recently returned from overseas, with Mrs. Sorby and baby Elizabeth of Peterborough, were guests of Mrs. Greer, Sr., over the week-end. Capt. Sorby was renewing acquaintance with many friends in the village.

Mrs. Lucy Martin who spent the last month with Mrs. Greer returned to Toronto on Thursday.

Mrs. Stewart and children of Smith Falls are occuping the cottage of Mrs. Papineau.

Mr. and Mrs. Victor Harris of Port Hope and Gnr. Kenneth Harris of Petawawa were guests of Mr. and Mrs. Melville Harris.

Miss Joan Halstead was visiting Miss Doris Buttars, Plainville, for several days.

Mrs. Delaney returned Sunday night from a visit to her parents in Toronto.

John Pratt and Mr. and Mrs. Hillis of Toronto are spending their vacation at Cedar Springs.

Mrs. Gibson of Toronto has purchased the Mark's cottage on Rice Lake Blvd. and has as her guests Mr. and Mrs. Drysdale of Toronto.

Quilt Course Planned

BUCKHORN, Aug. 17 (ENS). — The regular meeting of the Buckhorn W. I. was held in the True Blue Hall on August 10 with the president Miss Nicholls presiding. Mrs. A. Smith being convener for the evening took over. Her topic was War Work. Each member answered the roll call with two quilt blocks. A quilt is to be ready for the course in quilts and quilting, to be held in September. A reading by Mrs. R. Montgomery, "Don't Be Like That." Mrs. A. Fulton read a piece "My Task." Mrs. E. Graham "School Picnic."

LINDSAY

Constable Grassick Goes To Kingsville

LINDSAY, Aug. 17—(ENS)—Police Constable Dr. Neil Grasick, Ms.D., D.D., D.M.S. of Lindsay has accepted a position as chief of police of Kingsville, Ontario. Constable Grassick is probably the only police-

DR. NEILL GRASSICK

man in the British Empire to be able to write eight letter after his name. He is Doctor of Divinity, Doctor of Metaphysics, and last February received a degree as Doctor of Mental Science.

Despite these honours he has preferred to follow the occupation as policeman. "The position offers splendid opportunities for the studying of persons with abnormal mental characteristics," Dr. Grassick states. "I am a firm believer in crime prevention rather than punishment."

The new chief of police received his early police training in Scotland and has served with various police departments in this country.

YES M'AM, I SAID TRIPLE VALUE

Bulk you need to prevent constipation.

Nourishment from the valuable other parts of wheat.

Flavor that makes breakfast a meal to look forward to.

I have Post's Bran Flakes in the regular or in the Giant Economy Package. Let me have your order today.

Post's Bran Flakes are equally delicious and effective as a cereal or in bran muffins. Sugarless muffin recipe on the package.

A Product of General Foods

Famous for flavour since 1892 — the 'Salada' name assures you of a uniform blend of quality teas.

"SALADA" TEA

Mr. and Mrs. H. J. Bradley, 481 Bellevue avenue have returned from their summer vacation.

◆ ◆ ◆

Mr. and Mrs. Harry White, Murray street, are spending their summer vacation at Rice Lake.

◆ ◆ ◆

Capt. Homer Borland, quartermaster of the Prince of Wales Rangers (Active Force) is home on annual leave.

◆ ◆ ◆

Mis Wanda Lackie, Mark street, and Miss Gladys Brown, Crescent street, left Sunday to spend their summer vacation in Port Stanley.

◆ ◆ ◆

Miss Hazel Hore of Peterborough spent the week-end with her parents, Mr. and Mrs. Walter Hore of Dunsford.

◆ ◆ ◆

LAC Howard Reid, R.C.A.F., Hamilton, is spending his furlough with his parents, Mr. and Mrs. E. Feid, George street.

◆ ◆ ◆

Her friends will be glad to know that Mrs. Bob Elkie, 209 Brock street, is recovering nicely following her recent operation at St. Joseph's Hospital.

◆ ◆ ◆

Stoker Petty Officers Joe Fletcher and Frank Cole, of the Royal Navy, spent the week-end with Mr. and Mrs. Fred Hopgood, Braidwood avenue.

◆ ◆ ◆

OS Norman Hopgood, R.C.N.V.R. has returned to his duties after spending his furlough with his parents, Mr and Mrs. Fred Hopgood, 302 Braidwood avenue.

◆ ◆ ◆

Mr. and Mrs. Albert Merrett of St. Catharines have returned home after spending their vacation with Mrs. Merrett's mother, Mrs. E. Booth, 516 Chamberlain street.

◆ ◆ ◆

Cpl. Kenneth Brown, R.C.A., has returned to Kingston after spending the weekend with Mrs. Brown and son Roger at their home on George street.

◆ ◆ ◆

Mrs. H. Goodwin (nee Wilma Lackie) is spending her summer vacation at the home of her husband's parents, Mr. and Mrs. Tracy Goodwin, Yarmouth, Nova Scotia.

◆ ◆ ◆

Mr. Gerald O'Brien and son Gerald returned to their home in Rochester after visiting the former's mother, Mrs. Jane O'Brien, and his brother, Michael O'Brien, both of 142 London street.

◆ ◆ ◆

Mr. and Mrs. David Miller, Boswell avenue, have announced the engagement of their daughter, Helen Elizabeth Robertson to Mr. George Russell Huggins, son of Mr. and Mrs. I. Huggins, London street. The wedding will take place at St. Paul's Presbyterian Church, September 11, 1943.

◆ ◆ ◆

Courneya-Hobbins

The wedding took place on Saturday, August 7 at Sacred Heart Church of Ellen Eileen, daughter of Mrs. Mary Hobbins and the late Patrick Hobbins to Clarence Gabriel, son of Mr. and Mrs. Peter C. Courneya of Tweed, with Rev. Fr. J. J. O'Brien officiating. Mrs. J. Armstrong was at the organ and the solist was Mrs. W. J. prindible.

The bride, given away by her brother, Mr. Dennis Hobbins, wore a princess gown of brocaded satin with a shoulder-length tulle veil and a heart-shaped head-dress, and carried a bouquet of red roses. Her cousin, Mrs. Donald Corrin, was matron of honor, in shell pink net over taffeta and a Juliet cap of pink net. She carried Talisman roses. Mr. Raymond Courneya was best man.

Seventy-five guests were entertained at the bride's home, where her mother received in a gown of black printed silk, black accessories and a corsage of red roses. The groom's mother, who also received, wore a gown of navy sheer, matching accessories and a corsage of redroses.

For the wedding trip to Toronto and Niagara Falls the bride wore a two-piece blue silk jersey suit with matching accessories, a champagne flannel coat and a corsage of orchids.

◆ ◆ ◆

Smoothy-Windrim

LINDSAY, Aug. 17 (ENS)—Reaboro Baptist church was the scene of a wedding of interest when Olive Francis, daughter of Mrs. Windrim and the late Mr. W. A. Windrim of Reaboro became the bride of Thomas John Smoothy, son of Mr. and Mrs. T. C. Smoothy of Wauchope, Ask. The ceremony was performed by Rev. C. P. Reed, assisted by Rev. F. C. Stevens. Miss Ruby Windrim, A.T.C.M., was at the organ and the soloist was Mr William Weir.

The bride was given in marriage by her brother, Mr. P. D. Windrim, B.A., wore a gown of white sheer over satin with lace yoke. Her finger tip veil was caught with a halo of orange blossoms and she carried a cascade bouquet of white gladioli. Mrs. G. A. Morden was bridesmaid, wearing pink sheer over satin with matching halo hat and shoulder length veil. She carried a bouquet of Sweetheart roses. Mr. G. A. Morden acted as best man and the ushers were Mr. Grant Patillo and Mr. Gordon Minty.

A reception was held at the home of the bride's mother, where she received wearing a gown of navy sheer with matching accessories and corsage of Talisman roses.

◆ ◆ ◆

Hutchinson-Balfour

LINDSAY, Aug. 17 (ENS)—A very pretty wedding was solemnized at Queen Street United Parsonage when Hazel Florence, eldest daughter of Mr. and Mrs. J. J. Balfour, of Lindsay, was united in marriage to Gnr. W. W. Hutchinson, son of Mr. and Mrs. Norman Hutchinson of Omemee. Rev. H. C. Wolfraim officiated.

The bride, who was given in marriage by her father, wore a two-piece sheer dress of romance blue with matching turban and white accessories. She wore a corsage of sweet peas and maiden hair fern. Miss Ruby Dean as bridesmaid wore navy blue sheer with white accessories and corsage of red roses. The groom was assisted by Robert Hutchinson.

At the reception held at Ye Olde Cottage Tea Room the bride's mother received, wearing navy blue sheer and corsage of red roses. She was assisted by the groom's mother in flowered sheer with corsage of red roses.

Unique Partners

Little Celaste Legwin, 8, of Wilmington, N.C., dances with British Captain D. R. Scorer at a dance in honor of the first composite anti-aircraft battery, Royal Artillery, at a Camp Davis, N.C., service club. The British unit is staying at the anti-aircraft artillery school here, its first stop on a coast-to-coast demonstration tour.

Personals and Social News

DOROTHY DIX

MARRIAGE WITH PLUCKY YOUTH BETTER THAN TO RICH OLD MAN

Mother Wanting Daughter's Life Made Happier With Ample Money a Woman to Be Pitied

DEAR MISS DIX: I have two suitors, one a rich, middle-aged widower, the other a poor young man, but capable and ambitious. My mother urges me to marry the old one, although she knows I don't love him and I do love the poor young man. She says she doesn't want me to have the hard life she has had. I hate to hurt her, but feel I must follow my heart. What do you advise.

JANE.

◆ ◆ ◆

Mother Means Well

ANSWER: Marry your poor young man. Work up with him and be happy. There is something not a little pathetic in a mother's desire to have her daughter make a brilliant match. For, in reality, it isn't as avaricious and grasping as it seems. It is only her yearning to save her little ewe lambs from the hardships that she has known. She wants to protect the soft girl's hands from the hard labor that she has had to do, and to save the tender feet from the thorny path that she has trod.

Mother should reflect that the man who can give his wife a fine establishment when he marries is nintey-nine times out of a hundred either old enough to be her father, or a gilded youth who is selfish and spoiled, and who regards marriage as lightly as he does a flirtation with a chorus girl.

We have all seen many young girls married to rich old men, but we have never seen such a marriage a happy one. It takes more than a limousine and point lace and diamons to satisfy a woman's soul, and the most miserable women in the world are those who have sold their youth for money.

Futhermore, we have all seen many girls make so-called fine matches when they married young fellows who had inherited fortunes. We have also seen these same fortunes take wings and fly away and the brilliant marriage end in poverty. Every day we read of some such match finishing in divorce because a youth which has been passed in self-indulgence doesn't fit a man to stand the disillusions and trials of matrimony.

The mothers who are disappointed that their daughters are marrying poor young lawyers and clerks instead of rich men will do well to consider this fact — that these poor young fellows are likely to be the big men of the future while the brilliant catch of today is almost certain to be the nobody of tomorrow.

It is hardly too much to say that in marrying in America, a girl has to decide whether she would rather be poor and struggle along with a man when she is young and be prosperous when she is middleaged, or be rich and splurge when she is young and be poverty-stricken in old age.

To my mind it is a good match when a girl marries a man who has ability and industry and pluck and whom she loves well enough to be willing and glad to work with and help push on, and who makes every day a romance for her more thrilling than a novel.

◆ ◆ ◆

DEAR MISS DIX: I have taught school for eight years. Now I feel that I should like to marry and have a home of my own, but men are not attracted to me.This is incomprehensible to me, as I am very good-looking. Perhaps I am too intelligent. Isn't it true that men prefer to tower mentally over the girls on whom they lavish their affection? Or perhaps I am too reserved. Petting parties make me shudder.

H.T.V.

◆ ◆ ◆

Young Man Expects Some Petting

ANSWER: I get thousands of such letters from girls, and the consensus among them seems to be: no petting parties, no beaux. They are a unit in declaring that the average young man expects to be paid for whatever courtesies he shows a girl by being permitted to maul her.

So, perhaps, you are right in attributing your unpopularity to reserve, but if such is the case, you should be glad of being lonesome instead of repining. For, believe me, dear girl, there are a lot of things for which you can pay too high a price, and the girl who sacrifices her modesty for the sake of being taken to a movie makes a sorry bargain.

As for your suggestion that the reason you are not popular is because you are too intelligent, that depends on how highbrowed you are. If you begin a conservation with every young man you meet by asking him his opinion of the Einstein theory of relativity, or if you try to discuss the modern realists with your jazz partners, I don't wonder that they flee you.

The fear of a bluestocking is as much a hereditary fear with men as the fear of snakes is with women. Why this is so, nobody knows, but even intellectual men seldom care for learned ladies. Futhermore, it is a curious fact in natural history that highly cultivated men very often pick out as wives hen-brained women who never have an idea above the baby's bottle.

Not all knowledge comes put up in books, however, and many men who have little schooling have graduated from the University of Hard Knocks and have more real wisdom than a dozen colleges could teach them.

Many men like intelligent women, but they don't want a woman to thrust her education upon them, and a really clever woman is one who is smart enough never to let a man find out how much she knows.

◆ ◆ ◆

DEAR MISS DIX: I am a widow and have been keeping company for more than a year with an eligible bachelor who is very devoted and speaks of love, but never of marriage. How can I find out his intentions?

WIDOW.

◆ ◆ ◆

ANSWER: Use your common sense and you have the answer to your question. You will know that he has no intentions beyond amusing himself.

The man who is a glib lovemaker but who stops short of popping the question is only a philanderer, and any woman is foolish to let him waste her time and keep marrying men away.

Released by The Bell Syndicate, Inc.)

Price Control Ration News

The Women's Regional Advisory Committee, Consumer Branch, Central Ontario, Wartime Prices and Trade Board, answers questions put to this paper regarding price control and ration regulations.

◆ ◆ ◆

Q.—Last week my sister-in-law bought honey for 16c lb. I have just bought one pound from the same party and had to pay 29c for it. Is this in order?

A.—Definitely not. Thank you for giving us the name and address of the retailer. It so happens that several other complaints have just come in about the same person. The Enforcement Branch of the Prices Board is investigating pronto. Thank you again for letting us know.

◆ ◆ ◆

Q.—Please let me know how we can obtain our new ration books, as we expect to be out of town from August 15 to August 29.

A.—All you have to do to obtain your new ration book is to present your old book (with the application card completed in the back of it) at any ration book distribution centre August 25, 26 or 27 ..Make sure you get your old book back from the distribution officer, though, because some coupons in it will still be good.

◆ ◆ ◆

Q.—Does each application card in the back of the old ration books have to be signed by the particular person who owns the book?

A.—Yes, it is absolutely necessary for the holder of each book to sign his own application card, unless the person is under 14 years of age when a parent or sponsor may sign for him.

◆ ◆ ◆

Q.—Will it be all right for my young son to pick up our new ration books if the application cards in the back are filled in and signed?

A.—No. Children under 16 years will not be allowed to apply for new ration books either for themselves or other members of the family, but another adult may get them for you. If you are a working mother, arrangements to distribute the new raiton books to employees will very likely be made by your firm.

◆ ◆ ◆

Please send your questions or your request for Price Ceiling Record Book (the book in which you keep track of your ceiling prices), mentioning the name of this newspaper to:

Wartime Prices and Trade Board, 406 Metropolitan Building, Toronto.

Powell-Farrow Nuptials Pontypool Ceremony

MILLBROOK, Aug 17—(ENS)—A wedding of local interest took place last week at the home of the bride's parents, Mr. and Mrs. Lorne Farrow, Pontypool, when their daughter, Eileen Thelma, became the bride of Raymond Keith Powell, younger son of Mr. and Mrs. J. J. Powell, Millbroko, the Rev. Mr. Jamieson of Janetville Presbyterian Church, performing the ceremony. The wedding took place out of doors, the bridal couple standing under an arch of evergreen with summer blossoms intertwined, and centred with a large white wedding bell, arranged on the wide verandah.

Given in marriage by her father, the bride looked lovely in a street-length dress of white triple sheer, with matching hat and veil, and a cluster bouquet of roses, sweet peas and snapdragon; she wore the groom's gift, a necklet of filagree gold. Miss Dorothy Farrow, sister of the bride, wore pink triple sheer with matching halo and flowers, and sterling silver bracelet, the gift of the groom. Mr. Clifford Farrow was groomsman.

Following the ceremony, a reception was held, the bride's mother wearing a dress of floral-patterned crepe, with suitable corsage, and the groom's mother navy sheer, with corsage of pink roses. For the wedding supper, the bride's table was centred with the handsome three-storey wedding cake, with tall pink candles burning in silver holders on either side, pink and white fluted streamers being drawn from the white wedding bell overhead to the four corners of the lace-covered table. Mrs. Laura Webb and Mrs. Hector Beggs of Pontypool assisted with the service, and the toast to the bride was proposed by Rev. Mr. Jamieson, the groom making suitable response on behalf of his wife and himself.

Later the young couple left by motor for their wedding trip to Niagara Falls and other points, Mrs. Powell travelling in a brown ensemble with tweed top coat and matching hat and accessories. Upon their return they will live in Peterborough.

Marmora News

At a picnic held at Hanlan's Point on Saturday afternoon, eight-year-old Barbara Matthews, daughter of Mr. and Mrs. Fred Matthews of Deloro took first prize in a girls' race in which there were 12 contestants.

Miss G. Gunter was the winner of the luncheon set in the drawing held by Group 5 of the Catholic Women's League.

Ivan Lavender celebrated his eleventh birthday on Monday. A number of his young friends joined him at his home in a pleasing birthday party.

Fred Calery, who has been a patient in an Ottawa hospital for the past two years, returned to his home on Sunday.

Needlecraft Pattern

BEGINNER'S FUN

Here's stitchery that will make the beginner's needle dance a merry pace...and even if you're an "old hand" at embroidery you'll love these sparkling motifs. This pattern offers a great variety for choice linens or gifts. Pattern 664 contains a transfer pattern of 16 motifs averaging 3¾ x 7⅛ inches; stitches; list of materials required.

Pattern Number ....

Size ....

My Name ....

....

Address ....

I enclosed 20c for postage

Because of the slowness of the mails delivery of our patterns may take a few days longer than usual.

Fashions

CHEERFUL FROCK

Look cheerful and pretty at your household tasks in this sprightly design, Marion Martin Pattern 9361. It's a flatterer with its young neck and yokeline, slim tie-back waist and heart pockets (optional). Make it in bright print.

Pattern 9361 may be orderjed only in misses' and women's sizes 14, 16, 18, 20; 30, 32, 34, 36, 38, 40 and 42. Size 16, requires 2⅞ yards 35-inch. ⅝ yqd. contrect.

Pattern Number ....

Size ....

My Name ....

....

Address ....

I enclosed 20c for postage

Because of the slowness of the mails delivery of our patterns may take a few days longer than usual.

this

Cream Deodorant Stops Perspiration

SAFELY Doesn't irritate skin or harm clothing.

QUICKLY Acts in 30 seconds. Just put it on, wipe off excess, and dress.

EFFECTIVELY Stops perspiration and odour by effective pore inactivation.

LASTINGLY Keeps underarms *sweet* and *dry* up to 3 days.

PLEASANTLY Pleasant as your favourite face cream—flower fragrant—white and stainless.

and

this big jar contains 21 more applications for 39¢ than other leading deodorants

NEW ODORONO CREAM CONTAINS AN EFFECTIVE ASTRINGENT NOT FOUND IN ANY OTHER DEODORANT

DO YOU HATE TO GET UP in the MORNING?

Doesn't it feel swell to wake up in the morning clear-eyed, refreshed, full of pep? Yet so many, especially over 40, get up tired all over, with aching joints, never really feel their best.

The reason is usually a common complaint—a system clogged with poisonous food waste. Like most people, you need help to clean out a sluggish system, get back pep and sparkle rightfully yours. The natural action of BILE BEANS is a mild yet effective aid thousands rely on.

Made from 10 pure vegetable extracts, Bile Beans are so gentle they are called "The Medicine That Copies Nature". These small laxative liver pills tone up entire system by stimulating flow of liver bile, so essential to good digestion and daily regularity.

You, too, can enjoy that "glad-to-be-alive" feeling every day. Try Bile Beans tonight—they work while you sleep. Over 7 million boxes used last year, convincing evidence of how greatly they are helping others. 26

CANNED FOODS ARE AS IMPORTANT AS AMMUNITION

WOMEN OF ONTARIO Your Help is URGENTLY NEEDED

WITH more and more Canadian Troops going into active service as the Allied Forces press the attack, Canned Foods become as vitally essential as bullets.

5,000 Ontario Women and Girls will have to replace the workers who usually man the Canning Factories each season. These workers are now almost entirely employed on year-round war jobs, but the canning crops of Ontario still must be saved for Victory.

Ontario's youth has volunteered and has been organized to harvest the abundant crops of tomatoes, corn, peaches and grapes from fields and orchards of Ontario. Ontario's Mothers and Sisters—housewives and unemployed girls, from 16 to 60—most of whom have never seen the inside of a canning factory before, are URGENTLY NEEDED in the canning factories of this province to save every ounce of precious food in the next 12 weeks.

NO WORKING PERMIT IS REQUIRED FROM EMPLOYMENT AND SELECTIVE SERVICE FOR THIS WORK. Current wages will be paid. The work is not hard and good living quarters will be arranged for if you are employed away from home.

Do YOUR Part: Act NOW! Today, before you forget. Apply at once to the superintendent of the nearest canning factory, if you live near one, or see the Agricultural Advisor at your nearest Employment and Selective Service Office, for full information. If neither is convenient to you, write direct to Farm Service Force, Parliament Buildings, Toronto.

IF

Canadian Armed Forces are to be properly fed on the battle line.

●

Canadian Homes are to have sufficient Canned Fruits and Vegetables this Winter.

●

YOU will have to "Lend a Hand" in Canadian Canning Factories within the next 10 weeks.

ONTARIO INTER-DEPARTMENTAL COMMITTEE — AGRICULTURE — LABOUR — EDUCATION — AND DEPARTMENT OF LABOUR, OTTAWA

RENT THAT SUMMER COTTAGE NOW WITH A CLASSIFIED AD.

Bring or Phone your Ad - Dial 4641 - to the Ad Taker Before 1 o'Clock Daily and on Saturday, 10 o'Clock. Rates Low as 1½c per word

Births Marriages Deaths
In Memoriam
Cards of Thanks

BIRTHS

IRWIN — To Mr. and Mrs Ross Irwin (nee Norma Crowe) in Nicholls Hospital, on Friday, August 13, 1943, a son (Garry William).

McCALL—To Mr. and Mrs. Jacob McCall of North Monaghan, at Nicholls Hospital, August 12, 1943, a sister for Gloria Jean.

GRAY — To Mr. and Mrs. Claude Gray (nee Mildred Chase) of R. R. 2, Lakefield, at Nicholls Hospital, August 16, 1943, a son.

MARRIED

EATON - BLEWETT — The marriage was solemnized of Marian Isobel, daughter of Mr. Sidney Blewett, Chemong Road, and Murray Sheldon, son of Mrs. Eaton, Picton, Ontario, by Rev. J. H. Sutcliffe of Murray Street Baptist Church, Peterborough.

DIED

WATERMAN, Ethel Christina — At her late residence, 590 Lock street, on Sunday, August 15, 1943, Ethel Christina Waterman, age 61 years, eldest daughter of Mrs. Robert Waterman and the late Robert Waterman.

Funeral service on Wednesday at 2:30 p.m. from the residence, Rev. F. W. Craik of St. James United Church officiating. Interment Frazerville Cemetery.

LANG, Hilliard — Suddenly at his late residence, Concession 7, Cavan.

Notice of funeral later.

FLORISTS

TURNBULL'S FLOWERS LIMITED
441 George. Phone 7583, Nights 3257

THE PETERBOROUGH FLORAL CO.
Flowers Delicately Arranged
For All Occasions
436 Water. Telephone 6912—Nights 6746

COMING EVENTS

First insertion, 20 words or less, minimum charge 50c. Subsequent consecutive insertions, 40c per insertion. All over 20 words, 2c per extra word per insertion.

RADIO STATION CHEX BROADCASTS ALL SOCIAL COMING EVENTS EVERY MONDAY WEDNESDAY AND FRIDAY AT 3:45 TO 4:00 P.M.
PETERBOROUGH BROADCASTING COMPANY, LTD.

SOCIAL EVENING, K. OF C. Hall, Simcoe street, Tuesday Thirty games. Special prizes. Come and bring your friends for an enjoyable evening.

DANCE AT CHEMONG PAVILion, Tuesday, August 17. Red Moncrief and his Hay Makers Admission 35 cents and 50 cents.

STREET DANCE, HASTINGS, — Wednesday, August 18. Contests, games, music by Melody Boys. Sponsored by Hastings Softball Club for war purposes. Admission 35 cents.

PERSONALS

WORTH $50.00 COSTS ONLY 50c BEST I ever used. That's what one user said about "LLOYD'S CORN AND CALLOUS SALVE." 50c at Buchanan's, Elliott's McDermid & Jury, and Payne's Drug Stores.

RAWLEIGH'S PRODUCTS. 360 SIMcoe. Telephone 3055.

FULLER BRUSH PRODUCTS J Wright, 580 Bolivar Telephone 8502.

FULLER BRUSH REPRESENTATIVE Telephone 9778.

Custom Tailoring

DOES YOUR COAT OR SUIT NEED Altering? Have it done now. Tony Pepe, Greene Building. Dial 4283.

Piano Tuning

WILLIAM POTTER PIANO TUNING (Formerly Heintzman). Dial 9462

3a Hairdressers 3a

PARIS BEAUTY SALON — SPECIAL Permanents $1.95, includes Shampoo, Finger Wave, Testing, and Individual Cut. Telephone 5311 184 Hunter W. (opposite Bell Telephone Co.).

MARINO BEAUTY PARLORS WILL BE Closed the first two weeks in August.

SPECIALS — END PERMANENTS, $1.00 up. Oil Permanents $2.50 up Downer's. Dial 8874

MARY MARINO SUGGESTS FOR FINE, Dry, Hard-to-curl Hair, one of her better Oil Waves at $7.50. Other Oil Waves from $3.50 up. Dial 9863.

HOLLYWOOD OIL PERMANENT WAVES Regular $5.00, for $3.50 Rosanne Beauty Salon, Kresge Building. Dial 9997.

FOR SALE

4 Miscellaneous 4

COLUMBIA RECORDS, 25c EACH F. H Johnston corner George and McDonnel

COAL OIL STOVE. TWO PUPPIES 666 Stormont.

LADY'S BICYCLE FIRST - CLASS condition. Telephone 6316.

TWO SETS OF MICROMETERS $30.00. Write Box 172, Examiner

In Memoriam Verses

A booklet from which to Memoriam verses may be selected is available at the Advertising counter of The Examiner Telephone Classified Dept. 4641

FOR SALE

4 Miscellaneous 4

C.C.M. BICYCLE. 741 WALKERFIELD Avenue.

MAN'S BICYCLE. 348 McGILL Street.

CHILD'S STEEL CRIB, HIGH CHAIR, Wicker Baby's Carriage, all in good condition. Pottery Works, Water Street North

BED, MATTRESS, AND DRESSER. 103 Crescent.

SIX BUNDLES OF NEW CLEAR-BUTT Cedar Shingles, $8.00. Dial 9949.

LAWSON LIGHTING PLANT AND Evinrude Outboard Motor. Telephone 6012

NEWCOMBE WALNUT PIANO, LOVEly tone, first-class condition. Parks' Studio, 208 Charlotte Street.

HAVE YOUR
SHIRTS
Made to Measure
by
MANSFIELD
Telephone 8773 or 8889.

STOVE, SIX LEGS, HOT WATER Front, good condition. Apply 519 Elm Street

QUEBEC COOK STOVE. 121 STEWART.

DOUBLE IRON BED, WITH SPRINGS. 245 Princess.

HEATER, WITH PIPES; LARGE CREAM Cook Stove, with Pipes. 625 Aylmer. Telephone 3447.

17-PLATE BATTERY, USED ONE week. Also Pair of Heavy Duty Tire Chains, size 5 x 25 x 18. Write Box 162, Examiner.

REFRIGERATION REPAIRS
ANY MAKE OR TYPE.
F. H. JOHNSTON
Corner George and McDonnel
TELEPHONE 4697
Night Telephone - 6855

CLEARING OUT SHOES, SIZES 4, 4½ and 5, 95c Pair 214 Charlotte,

ELECTRIC WASHER, STOVE, HOUSEhold Furniture. 320 King, after 7.

ROYAL ENFIELD MOTORCYCLE. 28 Lafayette.

QUANTITY OF SCANTLING AND Joints—1,600 Feet Big quantity of Sheeting, some Plain Sheeting, tongued and grooved. Wreckage of the Wartime Mill Shed. H. Hamlin, Telephone 8528.

4b Boats for Sale 4b

SAILBOAT, SMALL SLOOP, 18 FT., 200 Ft. Sail area, perfect condition; also Sponson Canoe. Evenings, 468 Monaghan Road.

POINTED PUNT, NEARLY NEW. TELEphone 6221.

5 Dogs, Cats, Birds, Etc. 5

COCKER SPANIEL PUPPIES. 140 Douro. 5840.

COCKER PUPS, REGISTERED, TWO Females, 5 months, one year. Downer's, 560 Waterford. Telephone 6617.

PATTE'S PET REMEDIES, FLEA POWder, Worm Capsules, Tonic and Conditioner are sold at Pet Shop, Charlotte Street, and all good Drug Stores

7 Livestock and Poultry 7

CHOICE DURHAM COW, CALF AT foot. Dial 5079.

10 PIGS, 6 WEEKS. TELEPHONE 4 ring 5, Keene.

BROOD SOW, DUE TO FARROW IN August. Dial 6020.

SIXTY - FIVE SUSSEX PULLETS, ready to lay. A. Bland, Mount Pleasant. Telephone Omemee 6 ring 6.

HOLSTEIN HEIFER, 3 YEARS, FRESHening soon. R Dunbar, R R. 4, Peterborough.

7x Farmer's Needs and Supplies 7x

ONE GOOD MASSEY-HARRIS MANURE Spreader. Also some Stocker Cattle, Beef breed. Apply M. McGinnis, Omemee. Telephone 52 ring 32.

INTERNATIONAL TRACTOR, 3-FURrow, 10-inch plan, good as new. Two-Furrow Cockshutt, 10-inch plan. Telephone 5059

SILAGE CUTTER, WITH PIPES. 3122, Norwood.

EXPERT TRACTOR PLOWING AND Cultivating; Milk Weed and Corn Scuffling a speciality. Phone A. O'Halloran, 7781 or 319 McDonnel.

MASSEY-HARRIS CREAM SEPARATOR 500 lb. capacity. Mrs. Verna Dixon, Route 8, Peterborough, 12 ring 2, Keene.

TRACTOR CUSTOM WORK. PHONE 4511.

8 Real Estate 8

FIVE-ROOMED NEW BUNGALOW, cheap for cash. 18 Howden Avenue.

— FOR SALE—
$10,000—175 Acres, Good Land, Brick House, bank barn, on Highway, complete going concern.
$ 4,500—Modern Brick, 6 Rooms, hardwood up and down, South.
$ 6,000—100 Acres, Brick House, full plumbing and hot water heating, large barn, hardwood bush. A bargain.
$ 6,000—Modern Brick, West, immediate possession
Mortgages 5%, Insurance, all branches.
H. J. McCANNAN — JACK SINCLAIR
140 Simcoe Street, Phone 4246

200 ACRES OF GOOD WHEAT OR ALsike Land, 1½ miles from Village and Highway, with all Buildings, Brick House with furnace, double garage, 2 bank barns with concrete and steel stabling, water in barn, Hydro, large driving shed and hen house, in good farming district. Apply to Paul McGuire, Omemee.

E., 5-Room House New Incelent Brick, new roof, 3-piece plumbing, newly decorated, garage, large lot ... $2,500
N., 7-Room House, 3-piece plumbing, hardwood floors ... $2,800
N., 7-Room Brick House, 3-piece plumbing ... $2,500
E., 5-Room Frame, newly decorated, garage, large lot, Immediate possession ... $2,100
M. STOREY REAL ESTATE
374½ George Street Phone 6573

A FOUR-ROOM BUNGALOW, WITH 4 Lots, $1,400. Telephone 7813.

NEW HOUSE AT CRAWFORD'S GROVE Bruce Johnston, Telephone 3658, R. R. 5, Peterborough.

WANTED — FIVE OR SIX ROOM House or Duplex; no children; nonwar industry. Telephone Mr. Gibson, at 4232.

FOR SALE

8 Real Estate 8

WOOD LOT, 100 ACRES WRITE BOX 174, Examiner.

Barnardo, 6 Rms, Frame ... $1,800
East, 7 Rms, Bungalow, sewer ... $3,500
Water, 6 Rms, Semi-Bungalow ... $4,200
West, 5 Rms, Bungalow ... $4,300
Morrow, 6 Rms, Brick, modern ... $4,500
Benson, 7 Rms, Brick, h.w. heat $5,000
Monaghan Rd., 7 Rms, h.w. heat $5,000
J. A. GIBBS, 141 Hunter St. 3843.

$4,000.00
6-Room Red Brick, Modern, Gilmour Street. $1,000 cash, balance easy terms.
McGILL'S REAL ESTATE SERVICE
Office Hatton & Collins
408½ George Street. Phone 8632

100 ACRES, FRAME HOUSE, BARN with cement stabling, good driving shed, well fenced, good water, Lot 6, Concession 13, North Monaghan. R. R. Thompson, No 3, Peterborough.

10 Used Cars 10

1936 HUDSON SEDAN, $375.00. TELEphone 5512.

1929 DESOTO, GOOD CONDITION, OR Trade for Smaller Car Telephone 8048.

1930 WILLYS COUPE. 29 HIGH.

CHEVROLET COACH. CHEAP FOR cash. 337 McGill

1929 DURANT SEDAN, GOOD CONDItion, $100.00 cash. 751 New Romaine, after 6.

1928 CHEVROLET, GOOD RUNNING order, good tires Cheap for cash. 720 New Romaine.

1932 FORD CONVERTIBLE, GOOD tires, excellent condition. 535 Romaine.

1929 CHEVROLET SEDAN, A1 CONDItion 576 George.

1931 CHEVROLET COACH, GOOD CONdition Write Box 175, Examiner.

1931 NASH COUPE, GOOD CONDItion 704 Armour Road. Telephone 8289.

1929 PONTIAC COACH, 5 GOOD TIRES. 348 Armstrong.

1937 GRAHAM COACH, GOOD CONDItion. Telephone 9642.

1935 OLDSMOBILE, IN EXCELLENT condition; good tires. 80 Lynch. Telephone 9164.

OLDSMOBILE SEDAN, IN GOOD CONdition, 18 Howden Avenue.

1940 FORD COACH, 1939 STUDEBAKER Champion, 1937 Chevrolet Coach, 1937 Terraplane Sedan, 1933 Chevrolet Coach R. Hopkins, Imperial Service Station, Lakefield, Telephone 124.

1936 TERRAPLANE DELUXE SEDAN. Dial 5074, Evenings.

10a Used Trucks 10a

1929 CHEVROLET TRUCK, GOOD tires, 3122, Norwood.

TO RENT

11 Miscellaneous 11

STABLE AND GARAGE. 201 ROmaine.

11x Apartments To Rent 11x

COSY BOATHOUSE APARTMENT, TWO adults. Available August 22 Information, write, telephone Burnham Lodge, Crowe's Landing.

HEATED APARTMENT, FURNISHED, frigidaire, garage, sunroom. 709 Water.

UPPER THREE-ROOMED FLAT, UNheated Available September 1st; near C.G.E. Dial 6300

FOUR-ROOMED APARTMENT, OCTOber 1st. 201 Romaine.

HEATED APARTMENT, FURNISHED, Unfurnished, frigidaire, garage 709 Water.

11xx Houses To Rent 11xx

BRICK HOUSE, ½ MILE FROM CITY. Six Acres, all outbuildings, October 1st. 201 Romaine.

12 Rooms 12

FURNISHED ROOM FOR 1 OR 2. Telephone 6101.

FURNISHED 3 ROOMS, STEAM HEATed, continuous hot water, central; adults. Dial 5124

FURNISHED BEDROOM, IN PRIVATE home, 19 Edgewater Boulevard.

FURNISHED ROOM, RINK STREET. Telephone 9436.

FURNISHED, HEATED ROOMS. TELEphone 4281.

TWO FURNISHED OR UNFURNISHED Rooms. 176 Lock.

TWO OR THREE UNFURNISHED Rooms, adults 210 Prince.

BEDROOM, GENTLEMAN. 466 SHERbrooke.

NEWLY DECORATED ROOM FOR Two, central. Telephone 7869

LARGE FURNISHED BED-SITTING-Room; also Large Unfurnished Room, Ground Floor, both heated, central. Dial 6762.

FURNISHED ROOM, TWO GIRLS; central 270 Reid Street.

ROOMS AND OVERNIGHT ACCOMmodation. Telephone 4885.

HEATED, UNFURNISHED ROOM, with Kitchenette. 533 Romaine. 5166.

FURNISHED BEDROOM, WITH USE of Kitchen. Dial 7845.

FURNISHED ROOM. TELEPHONE 7251.

FURNISHED ROOMS FOR LIGHT Housekeeping and Rooms for Men 417 Stewart.

FURNISHED, HEATED ROOM, IN Girl's Apartment, Downtown location. Write Box 136, Examiner

FURNISHED BEDROOM TELEPHONE 6442.

13 Summer Cottages For Rent 13

KILLARNEY BAY, BALSAM LAKE, Furnished 5-Roomed Log Cottage, August 21, good beach, 40 miles. John Lee, 5596, 7-9 p.m.

FURNISHED COTTAGE, ON RICE Lake Telephone 3850.

COMPLETELY EQUIPPED SMALL Cottage, Belmont Lake. For full particulars, Telephone or write Mrs. Edith Barlow, Telephone 46, Havelock

SUMMER COTTAGE ON OTONABEE, $15.00 for Two Weeks. Telephone 9615

COTTAGE, STONEY LAKE, FROM August 15. Telephone 4584.

TO RENT

13 Summer Cottages For Rent 13

COTTAGE, CHEMONG PARK, FURnished, electricity, garage, August 28 to September 6. Telephone 6985.

13a Summer Cottages For Sale 13a

COTTAGE ON ROUND LAKE, 7 MILES North of Havelock. Telephone 6012.

FURNISHED COTTAGE, FIVE ROOMS, on Chemong Lake. 242 Lansdowne.

WANTED

15 Miscellaneous 15

KALEDON MANOR, WATER STREET—Reservations now being made for September and Winter months. Adults only.

STOVES, FURNITURE, HUDSON Telephone 65 Lakefield

TWO-BURNER ELECTRIC PLATE 6623.

POTASH KETTLE FOR MAKING Maple Syrup Allan Payne, Warsaw.

JACKET WATER HEATER. TELEphone 6221.

FIFTEEN WHITE LEGHORN PULLETS, Twelve weeks old or upwards. Dial 7204

TO BUY, SMALL AQUARIUM. WRITE Box 171, Examiner.

ELECTRIC VICTROLA OR RECORD Player. Telephone 8607.

PIANO, IN GOOD CONDITION. DIAL 8072.

LIGHT TRAILER CABIN. WRITE BOX 164, Examiner.

WANTED — NINETY TO TWO HUNdred Yards of Farm Stock Fence, in good shape State price, Box 141, Examiner.

HIGHEST PRICES PAID FOR RAGS, Paper, Iron and Metals J. Burfield Dial 8368.

STOVES AND FURNITURE WANTED Telephone 4115, Nights 6294.

POULTRY AND FEATHER TICKS PAY Highest Prices. M. Gishman. Dial 8298

LIVE POULTRY WANTED — MARKET Prices A. Lantin, Telephone 6297

IRON RAGS, FEATHERS, PAPER Petersiel, Bethune and Hunter. Telephone 9403.

LIVE POULTRY — PAY HIGHEST Prices. Florence, 6823 560 Homewood

LIVE POULTRY—MARKET PRICE M Katz, 6906. 192 Aylmer.

18 Help Wanted, Female 18

HOUSEKEEPER FOR WORKING MAN, light work. Write Box 173, Examiner.

WOMAN TO DO WASHING AND IRONing in own home 591 Payne Avenue

TWO GOOD HOME COOKS FOR SMALL Summer Hotel. Employment for six weeks. Excellent wages Apply Selective Service, Barrie Building, Peterborough

19 Help Wanted, Male 19

EXPERIENCED CHEF, SUMMER HOtel near Peterborough. Average twenty-five guests and maximum thirty-five. Good wages. Employment to September 20th Apply Selective Service, Barrie Building.

HANDY MAN, LIGHT WORK, SUMmer Hotel, near Peterborough. Employment to end of September. Must be of age not subject to military service. Apply Selective Service, Barrie Building

BOY WANTED TO DELIVER EARLY Morning Papers in North-end of City. Can earn $5.00 weekly. Apply at LeBarr's, 160 Charlotte Street

20 Employment Wanted 20

BOOKKEEPER, STENOGRAPHER, Clerk, part time work. Write Box 132, Examiner

21 Boarders Wanted 21

YOUNG LADY, PRIVATE HOME, CENtral. 186 Dublin.

BOARDERS WANTED, CENTRAL, DIAL 4163.

GENTLEMEN BOARDERS, 491 AYLMER

BOARDERS WANTED, NEAR C.G.E. 466 Patterson Street.

BOARDERS, NEAR FACTORY. DIAL 8576.

GENTLEMEN BOARDERS TELEphone 8686.

GENTLEMEN BOARDERS, TELEPHONE 6630

HERE AND THERE IN SPORTS

(By The Canadian Press)

Uncertain about prospects for the coming hockey season because of manpower requirements, six officials of the N.H.L., the American Hockey League and the Montreal Forum, yesterday waited upon Arthur MacNamara, Director of National Selective Service, in Ottawa, for a discussion of the situation.

Lester Patrick, spokesman, declared the deputation sought no concessions but wanted to know how hockey fitted into the manpower picture. The head of the New York Rangers admitted they were told "politely and firmly" hockey could not have men who were subject to call for military training but the government realized hockey is a great morale-builder. Available players would include those rejected by the armed services and unskilled workers in essential industries who could secure permission from employers, Patrick said it had been suggested at the meeting the Canadian government would consult with Washington on an agreement to permit such players to enter the United States. This would be done to avoid any embarrassment for the U.S. government.

Boil Trouble

Because of boils, Sal Bartolo of Boston withdrew from his 10-round engagement with Bobby Ruffin, New York lightweight, in Madison Square Garden, New York, Friday night. Promoter Mike Jacobs, announced last night he had signed Cleo Shans, Los Angeles Negro featherweight, to replace Bartolo.

The New Jersey Racing Commission yesterday announced it had received an application from the Monmouth Park Jockey Club to revive horse racing at the former Elkwood Park next year with a 50-day meeting accompanied by pari-mutuel betting. The Trenton Jockey Club also plans a fall meet.

Hamilton, Ont., Wildcats have found they have plenty of team candidates for the Senior O.R.F.U. campaign but face a definite shortage of equipment and the city is being scoured for gridiron paraphernalia. Practices are being held every night in preparation for the opening Sept. 18.

Welfare Officer Ken McAdam of the Canadian bomber force in North Africa has solved the recreation problem for the desert camp by organizing a softball league, lacrosse and volleyball schedules and horseshoe pitching tournaments. Before the war McAdam was a well-known athlete of Ottawa Glebe and McMaster University.

Horse Is Killed

In the third event of Grand Circuit racing yesterday at New York's Empire City track, Henry C., eight-year-old gelding tripped himself and broke his back, Owner-driver Frank Church of Cambridge, N.Y., being thrown from his seat but not injured. The featured Sizzler Stake, five furlongs for pacers, was won by the favorite Wolf Tone.

Four tracks in Maryland have drawn up a list of 29 stake races for their combined meeting at Pimlico Oct. 9 to Nov. 13 with an aggregate purse value of $272,500. Total prize money for the 230 events is $599,975 or almost $20,000 a day. The tracks are Pimlico, Laurel Park, Havre de Grace and Bowie.

The slab work of Doris Barr of Regina has had much to do with keeping South Bend, Ind., on top in the All American Girls Softball League with 18 wins and 10 losses. Shortstop Gladys Davis of Toronto continues to be the queen of swat. In 98 times at bat, she has secured 27 safeties for an average of .372.

Galt Terriers and Stratford Nations meet in the three-game semifinals of the Inter County Senior Baseball playoffs starting Aug. 18 at Stratford and the winner will clash with London Army for the title. The first of the intermediate "A" games will be played Aug. 21 with Ingersoll at Waterloo.

WHO CAN DO IT

22b Painters & Decorators 22b

COLEMAN BROS — "THE HOME OF Decorating" Established 1906 Telephone 4485 North of Brock Street.

EFFICIENT SMART STYLING
for
HOME DECORATION
Interior and Exterior
"Elastica Quality Goods"
HAROLD COLEMAN
Telephone 9922 336 George Street

PAINTING AND DECORATING DONE reasonably. Dial 8544.

22f Miscellaneous 22f

BRICK CEMENT WORK, STUCCOING, and Brick Painting 217½ Charlotte Street. Telephone 9636.

SAVE FIFTY PER CENT OF YOUR Heat by Insulation See Graham for Prices Dial 9007 Day 8607 Night

KITCHEN WALLS WASHED, CELLARS Whitened, Roofing 4314.

HOUSES AND CELLARS WHITENED Telephone 4314

DUSTLESS FLOOR SANDING FLOORS Laid and Refinished Decorating. William Higgins. Dial 8887.

Exterminators.

ACME EXTERMINATING COMPANY Toronto) Government licensed Cyanide Fumigations Absolutely guaranteed Telephone Walter Nugent. Office 3040 Residence 8448.

LAWN BOWLING

The race in Group No. 1 has narrowed down to two rinks. Who will win? Wait till early next week and then the mystery will be solved.

Just now B. Chesler and George Coleman are tied for first place, with R. Payne, E. Wall and T. McMillan tied for second place, and as each have one more game to play there is no telling how the thing will go. Just off-hand we would say that the race for group honors this year has been the best in years.

No. 2 Group plays this evening.

How about your entry for the mixed tournament to-morrow at 1:30?

To-night is the last date for receiving entries for the ladies' Globe Doubles playoffs.

We said the other day that our bowling days are getting shorter and shorter, and just to prove it, read this:

We had a letter yesterday from our good friend Jim Harkness, up in Porquis Junction. He tells us that he has entered a rink in the curling bonspiel to be held on Monday, August 23, at the McIntyre Gold Mines Curling Club. The fee is $8.00 per rink and already 60 rinks are entered.

So, my friends, take a tip from us and bowl every night you can. It won't long now.

Men's Scores.

R. Payne 13, P. Moore 19.
J Cullen 20, E. Sackville 11.
N. Rotley 21, R. Dyer 11.
H. Freeman 15, W Jeffries 19.
B. Chesler 15, Dr. Fulford 10.
T. McMillan 18, R. Burns 21.
G. Gimblett 11, R. F. Downey 15
E Wall 7, G. Coleman 27.
C. Giroux 17, C. Renaud 22.

BAMBOO DELICACY

Boiled bamboo shoots, Army style, taste like asparagus.

LOANS

LOANS
For Men & Women With Jobs
NO ENDORSERS NEEDED

Cash Loan You Get	Choose a monthly payment plan: 4 Payments	6 Payments	10 Payments	12 Payments	15 Payments
$25	$ 6 57	$ 4 46	$ 2 78	$ 2 36	
50	13 13	8 93	5 57	4 73	
75	19 70	13 39	8 35	7 09	
100	26 26	17 85	11 13	9 46	$ 7 78
125	32 83	22 32	13 92	11 82	9 73
150	39 39	26 78	16 70	14 18	11 67
200	52 52	35 71	22 27	18 91	15 57
300	78 79	53 56	33 40	28 37	23 35
500	131 31	89 26	55 66	47 28	38 91

Short of cash? Borrow at Household quickly and privately Just tell us how much you need and choose a convenient payment plan No endorsers needed No credit inquiries made of friends or relatives Payments include charges at rate of 2% monthly as authorized by the Small Loans Act, 1939. You pay nothing more.

Household Finance
Corporation of Canada
Established in Canada 1928
Second Floor Lansfield Block
177 Charlotte St (Opp Loblaws)
M E Holt Manager Phone 5841

LOANS
FOR ANY SOUND REASON
ON ANY RECOGNIZED SECURITY
AND REPAYMENT PLAN
At Campbell's

Campbell loans are tailor-made to fit your needs You pick the plan that suits you best You get from $20 to $1,000 with or without co-signers and take from 2 to 18 months to repay Friendly confidential and dependable service. Business loans are a specialty at

CAMPBELL
FINANCE CORPORATION LIMITED
Subsidiary of Industrial Acceptance Corporation Ltd.
169 Charlotte Street
(Above A & P Store) Phone 3520

Knights, Cubs Play Tie Game

Last night at Memorial Park the Cubs and K. of C. hooked up in the first game of the semi-final series in the C.S.L. playoffs and it ended in an 11-11 tie when darkness halted the game after 9 innings of play. It was a hard-fought struggle with the Cubs tieing it up in the last of the ninth.

Heffernan pitched good ball for the Cubs, striking out nine, but his support was wobbly at times. Collins pitched smart ball for the K. of C. till the seventh when he weakened.

Garvey and McCormick led the Cubs at the plate, the former with a triple, double and a single, and the latter with a triple and single.

Herrick led the Knights with two doubles and a single, followed by Cosgrove with a double and two singles.

Feature play of the game was a nice catch of a low liner by C. O'Donoghue doubling Anthony off second. Tracy at third for the Knights played nice ball.

The next game of this series will be played on Wednesday at 6:30 sharp.

The teams:

Knights of Columbus — W. Cosgrove c, E. Johnston cf, B. Herrick rf, E. J. Wolffe 1b, Rev. Dr. Masterson lf, J. Tracy 3b, G. Maloney ss, L. Anthony 2b, J. Collins p.

Cubs — F. O'Toole c, J. Caravaggio 3b, R. Garvey ss, F. McCormick lf, H. Kennedy rf, C. O'Donoghue cf, G. Heffernan p, J. Driscoll 1b, J. Cacavella 2b.

Umpires, H. Legrow and Sullivan.

Fights Last Night

By The Associated Press

New Orleans — Phil Terranova, 124, New York, knocked ouut Jackie Callura, 124¼, Hamilton, Ont., (8) (title).

Newark—Buster Tyler, 141, West Palm Beach, Fla., outpointed Pete Galiano, 140, Baltimore (8).

Baltimore — George Kochan, 164, U.S. Coast Guard and Akron, Ohio, outpointed Howard Bennett, 164, Baltimore (13).

Washington — Al Hart-al (Big Boy) Brown, card postponed, weather.

Yesterday's Stars

By The Associated Press

Whitlow Wyatt, Dodgers—Held Cardinals to eight hits and made three himself to gain decision over Cardinals.

Steve Mesner and John Vander Meer, Reds—Mesner doubled with bases loaded in first inning for three runs and Vander Meer pitched eight-hit ball to whip Giants.

Johnny Sullivan, Senators—Batted in three runs in triumph over Indians.

Schoolboy Rowe, Phillies—Pitched five-hit ball to beat Cubs.

Hank Borowy, Yankees—Shut out White Sox on four hits.

Mike Ryba, Red Sox—Pitched four-hit shutout against Browns.

Lose Stallion

BALTIMORE— (AP).— The 21-year old Bud Lerner, sire of the winners of 557 races, was put to death yesterday at Danny Shea's farm on advice of a veterinarian. The stallion's best-known son was Thanksgiving which won $35,924 in 1938.

LOST

AIR FORCE BLUE WALLET, CONtaining Money, Registration Card, 4 miles west of Cavan Reward. Dial 6101.

SATURDAY NIGHT, BETWEEN 176 Rubidge Street and Morris Duke's Studio, Lady's Gold Westfield Wrist Watch, engraved, keepsake from friend overseas. Return to above address. Reward.

ON GEORGE STREET BUS, VICINITY of Hunter, Water and Simcoe, Brown Leather Wallet, containing Large Sum of Money. Finder please Telephone 51, Lakefield. $10.00 reward.

BROWN SPANIEL, WITH COLLAR and City of Peterborough Licence, in or about Chemong or Bridgenorth Liberal reward if returned to J. F. Strickland, 375 Water Street, or Chemong Park

BROWN LEATHER WALLET, CONtaining Money and Registration Card Reward 513 ring 13, Lakefield, or leave at Police Station, Peterborough.

FOUND

WATCH, JOSEPH McCARTHY, 264 Hunter W.

PROFESSIONAL

44 Lawyers 44

ELLIOTT, PHILP & CHANDLER— Barristers, etc Money to Loan Offices Kresge Building Telephone 6675 A L Elliott, K.C., M.P.P., W R. Philp, B.A., R J Chandler B.A

P D SCOLLARD — Barrister, Solicitor Bank of Toronto Building. Telephone 9939

JOHN A. BRADSHAW — Barrister and Solicitor 360 Water Telephone 9884

PECK, KERR & McELDERRY — Barristers, Solicitors, Money to Loan, Offices: 415-417 Water Street Telephone 4681 E A Peck, K.C., F D Kerr, K.C., V J McElderry, K.C., Walter H Howell.

JACOB LOW — Barrister etc Mortgage Loans. Suite 1-2 435 George Street (over Toronto Savings and Loan Co.) Telephone 7423, Nights 6214

Foot Specialist

H ROBESON, 203 CHARLOTTE STREET All Foot, Leg, and Knee Trouble "Associate of Wade's." Telephone 7675

Chiropractors

M. C GOODWIN, CHIROPRACTOR and Drugless Therapist, 108 Barrie Building, 312 George Telephone 8795 and 5865

Unit Visits Bier Of W. L. Jordan

The 4th (R) Battery paid respectful tribute last evening to the memory of Sergeant Major William Lloyd Jordan, who met death in a drowning accident at Stoney Lake on Sunday. The Battery broke off training at the Armouries at 10 o'clock in the evening and paraded to the funeral home where Sergeant Major Jordan's body lay. Each member of the unit passed silently before his bier and gave him a final salute.

The parade was led by Lieut.-Colonel D. J. Lawrie, O.C. of the 43rd Field Regiment, and Captain Roy A. Phillips, O.C. of the Battery.

Sergeant Major Jordan was a popular and prized member of the Battery personnel. A veteran of the last war, he offered his services to the Battery in 1940, and his attributes of quiet dependability and pleasant efficiency soon gained him promotion.

Baseball's Big Six

By The Associated Press
(Three leaders in each league)

	G	AB	R	H	Pct.
Musial	109	436	76	154	.353
Appling	106	404	41	136	.337
Wakefield	105	447	63	146	.327
Herman	110	418	52	136	.325
Curtwright	89	300	47	94	.313
W. Cooper	84	308	35	96	.312

Runs batted in: National League: Nichloson, Cubs, 85; American League: Etten, Yankees, 80.

Home runs: National League: Nicholson, Cubs, 17; American League: York, Tigers, 23.

Remember When—

(By The Canadian Press)

The Canadian-bred horse, McMark owned by Jim Fair of Brantford, Ont., won the Duke of Connaught silver cup for three year olds and up at 1 1-16 miles, two years ago today. Ridden by Frankie Valee of Montreal, McMark held the lead from the start to win by four lengths.

IMPORTANT CALLS
Police - - - - - - 3535
Fire Dept. - - - - - 5711
Nicholls Hospital - 4691
St. Joseph's Hospital 3561
Examiner - - - - - 4641

NOTICE

IN THE MATTER OF THE ESTATE OF GEORGE DUNKLEY, Late of the City of Peterborough, in the County of Peterborough, Gentleman, Deceased

NOTICE IS HEREBY GIVEN, That all Creditors and others having CLAIMS against the Estate of GEORGE DUNKLEY, late of the City of Peterborough, in the County of Peterborough, Gentleman, Deceased, who died on or about the 5th Day of July, 1943, are required to file same with G. N. Gordon, 395-397 George Street, Peterborough, on or before the 21st Day of August, 1943, when the Executrix will proceed to distribute the Assets of the said Deceased to any person or persons of whose Claim notice shall have been received at the time of such distribution.

Dated this 30th Day of July, 1943.
G. N. GORDON,
Solicitor for the Executrix.

FOR SALE BY TENDER

South Half of Lot 23, Concession 6, Township of Emily, 100 Acres, House and Barn—two miles north of Fowler's Corners—suitable for a Ranch, some good Farm Land, all clear; creek thereon.

All Tenders to be in by the 28th of August. The highest or any Tender not necessarily accepted.

Must be Sold to wind up the Estate of the late Amelia Quinn.

Tenders to be sent to MOORE AND JORDAN, 6 William Street South, Lindsay, Ontario.

AUCTION SALES

AUCTION SALE FOR MR. WALLACE Houle, 2 miles South of Keene, Tuesday, August 24: Good Horses, Young Cattle, Cows one fresh, Implements, etc See posters.—Gordon Hancock, Auctioneer. Telephone 5021.

HOUSE FURNITURE OF R. H. BROWN Concession 5, Alnwick Township, Saturday, August 21 1 o'clock. — Golden Andrews, Auctioneer

MILES' AUCTION ROOM, 211 HUNTER Wednesday, August 18: Chesterfield Suite, 2 Good Pianos, 2 Flat-top Writing Desks, Office Chair, Kitchen Cabinet, Floor Covering, Beds, Mattress, Springs, Dishes.

Ross Trimble To Coach RCAF

TORONTO, Aug. 17. — (CP).— Ross Trimble, who coached Ottawa Rough Riders to several championship teams, had been appointed coach of Toronto Royal Canadian Air Force Hurricanes in the Ontario Rugby Football Union, it was announced to-day.

Trimble has called his first practice for Thursday night and expects 100 players to try for the team.

The former Rough Rider succeeds FO. Lew Hayman, who piloted Hurricanes to a Canadian title last season, but recently announced his retirement from coaching to give all his time to his R.C.A.F.

Peterboro Club Draw To Be Finished Aug. 23

The Match and Handicap committee of the Peterborough Golf and Country Club wish to announce the 1st round draw of the Club Championship, a match play tournament wherein stymies must be played, the first round of which must be completed by August the 23rd.

S. G. Payne vs. A. Rutter, Jr.
W. A. Elliott vs. H. C. Southern.
H. F. Waddell vs. J. G. Wharry.
J. M. Watson vs. O. A. Degraw.
R. Abbott vs. G. E. Braund.
O. M. Steer vs. J. S. Hardill.
R. F. Kitchen vs T. A. Hall.
F. Garner vs. H. I. Bradburn.

ROOM AND BOARD —By Gene Ahern

SCOTT'S SCRAP BOOK

—By R. J. Scott

Home Service

Gay and Romantic Party Games for All

Party a Hit With "Heart-Toss"

Tossing hearts around! At your party it's fun! For the hearts are cardboard hearts, each bearing a romantic fortune like "Soon Wed," "Rival," "Love."

It's easy to prepare this version of Card-Toss Fortunes. Have ready an ordinary hat—or you may make one of cardboard.

Rules are for each guest to stand on a certain spot and try to see how many of 10 heart-fortunes he can toss into the hat. The hearts that land reveal his fate for the next 12 months!

Now, for a real blush-and-giggle game, play "Barney." Each person writes and signs a compliment for "It," who sits in the centre. Then "It" must read the compliments aloud and guess who wrote them.

Many other hilarious games, for all kinds of parties, are in our 32-page booklet. Has ice-breakers, fortune-telling stunts, brain teasers to make your parties the talk of the town.

For your copy of PARTY GAMES FOR ALL OCCASIONS send 15 cents in coins or stamps to the Peterborough Examiner Home Service. Be sure to write plainly your name, address, and the name of booklet.

Roseneath News

Mr. and Mrs. N. W. Sherwin and Mrs. E. J. Milne attended the Sherwin-Black reunion held at Victoria Park, Cobourg, on Saturday.

Week-end guests and those on holiday in the community include: Mrs. Walter Sherwin of Orono with Miss Olive Sherwin and other relatives; Miss Sheila Burrison of Gore's Landing with her cousins, Barbara and Mary Skuce; Mrs. Ednel Blodgett and son Douglas of Norwood with Mrs. Fanny Blodgett and Miss Ruby Blodgett; Stella McKay of Toronto with Mr. and Mrs. George Mouncey; Miss Helen Redshaw of Oakville with her aunt, Mrs. Ella Brown; Mr. and Mrs. H. H. Lapp of Toronto with his mother, Mrs. Annie Lapp; and Mrs. J. C. Arber, C.W.A.C., of Kitchener with her grandparents, Mr. and Mrs. E. T. Brisbin.

Mrs. Ella Brown visited her sister, Mrs. Storey Redshaw, Oakville, during the week.

Miss Shirley Brisbin has arrived home from a visit with relatives in Montreal.

Mrs. M. Sibbald of Toronto is guest of her sister, Mrs. E. H. Unstead, at the parsonage.

Mr. and Mrs. T. A. Tucker of Belleville visited his mother, Mrs. S. A. Tucker, on Sunday.

Execute Norwegian

STOCKHOLM, Aug. 16 — (AP). —A German announcement from Oslo declared to-day that Gunnar Elifsen, Chief of Norway's Civil Police, had been executed, and had threatened the execution of other Norwegian officers in a purge to compel the police to enforce Nazi occupation orders.

WITH DENMARK ONLY

Trade in Greenland has been a state monopoly of Denmark since 1776.

BARCLAY ON BRIDGE

CAN STAND REPETITION

THERE IS one admonition for average players which can stand any amount of repetition. It is that usually a trump suit is dangerous if the opponents hold as many as six cards in it. Less than half of the time these will be divided evenly, with three held by each defender. More often, some one of them will have four and the other two. This means that the declarer must be prepared to compete most of the time against a four-card trump holding by one defender. Such being the case, it is frequently better to try for a fit in some other suit, or for No Trumps in preference to a suit in which your side holds only seven cards.

	♠ A Q 10 4 2 ♥ A 6 4 ♦ 5 2 ♣ Q 10 6	
♠ 6 5 ♥ Q 9 8 7 ♦ 6 4 3 ♣ A J 8 7	N W E S	♠ J 9 8 3 ♥ 5 3 2 ♦ Q 9 8 ♣ 9 5 2
	♠ K 7 ♥ K J 10 ♦ A K J 10 7 ♣ K 4 3	

(Dealer: North. North-South vulnerable.)

North	East	South	West
1 ♠	Pass	3 ♦	Pass
3 ♠	Pass	4 NT	Pass
5 ♥	Pass	6 ♠	

No matter how this hand gets played, North hasn't a chance in the world to make his contract. The club A is a sure winner, and so is the spade J, if the hand is played in spades. That contract was reached by a fair number of the pairs in a social duplicate, and all of these were, of course, set.

At some of the tables, South, instead of using a conventional slam call of 4-No Trumps, after hearing North's spade rebid, 3-Spades, called 4-Diamonds. The main purpose of this was to see if North would bid spades a third time. If so, he would be proclaiming possession of a six-card suit, in which event South's doubleton would have been adequate support.

But North in those cases bid 4-No Trumps, whereupon South immediately slammed the hand at 6-No Trumps. After East led a heart or club, this contract had a good chance to make as, after three rounds of spades got tried and the suit failed to break, the diamond finesse still remained as a chance for the contract, and of course it worked.

The real point of this, however, is that in No Trumps the declarer had two tries for his contract, whereas in spades he had only one, with the odds against that one chance.

• • •

Tomorrow's Problem

	♠ 7 5 3 2 ♥ 6 4 3 ♦ A K Q ♣ 10 9 7	
♠ A K Q J 9 ♥ 9 8 7 5 ♦ 6 4 ♣ A Q	N W E S	♠ 10 8 6 ♥ 2 ♦ 8 7 2 ♣ 8 6 5 4 3 2
	♠ 4 ♥ A K Q J 10 ♦ J 10 9 5 3 ♣ K J	

(Dealer: South. East-West vulnerable.)

What is the soundest way for South to play this hand at 4-Hearts, after ruffing the second spade lead?

DAILY CROSSWORD

ACROSS

1. Mournful
4. Crown
7. Measure of land
8. Sandarac tree
10. Knot in wood
11. Telegraphed
13. Series of notes (mus.)
15. Volcanic rock
16. Cry of pain
17. Period of time
19. At home
20. Distress signal
22. Stumps of wheat
25. Ireland (poet.)
27. Type of rock (pl.)
28. Fresh
30. River (Sp.)
31. Aid
34. Tibetan priest
37. Migrated
39. Spigot
40. King of Bashan
41. Kind of poem
43. Nickel (sym.)
44. Medieval vessels
47. Layers
49. Perform
51. Harbor
52. Real
53. Wicked
54. Strange
55. Color

DOWN

1. Tax
2. Marshal
3. Seeks laboriously
4. Cry of a crow
5. Coating of seeds
6. Coin (Turk.)
7. Secure
9. Subject to abuse
10. Web-footed bird
12. Natives of Denmark
14. Consumes
18. Prussian river
21. Because
23. Lade water from
24. Puff up
26. Part of bottle
29. Became alive again
31. Rock
32. Pressing
33. Twilled fabrics
35. Shelf over fireplace
36. Pertaining to bees
38. Bother
42. To cut
45. Game of chance
46. Run before a gale
48. Greedy
50. Spread grass to dry

Yesterday's Answer

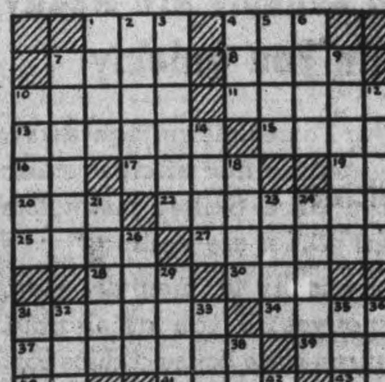

CRYPTOQUOTE—A cryptogram quotation

CNLGL VH SDCNVSM JNVKN NWH SDC XLLS XVCCLG XLPDGL XLVSM GVZL—HAGBH.

Yesterday's Cryptoquote: SHORT IS THE DURATION OF THINGS WHICH ARE IMMODERATE MARTIAL.

Distributed by King Features Syndicate, Inc.

LI'L ABNER

—By Al Capp

HENRY

—By Carl Anderson

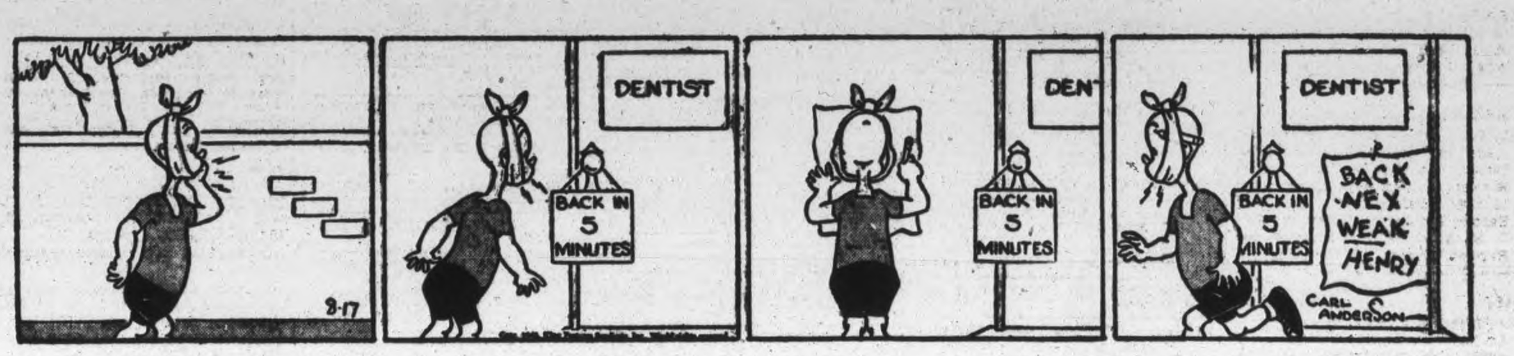

DONALD DUCK

—By Walt Disney

BLONDIE

—By Chic Young

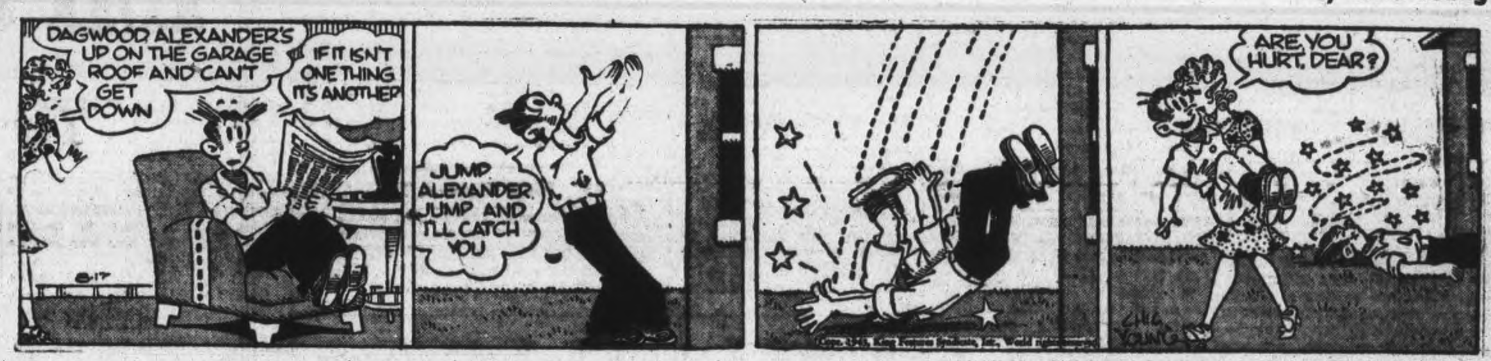

MUGGS AND SKEETER

—By Wally Bishop

BRICK BRADFORD

—By William Ritt and Clarence Gray

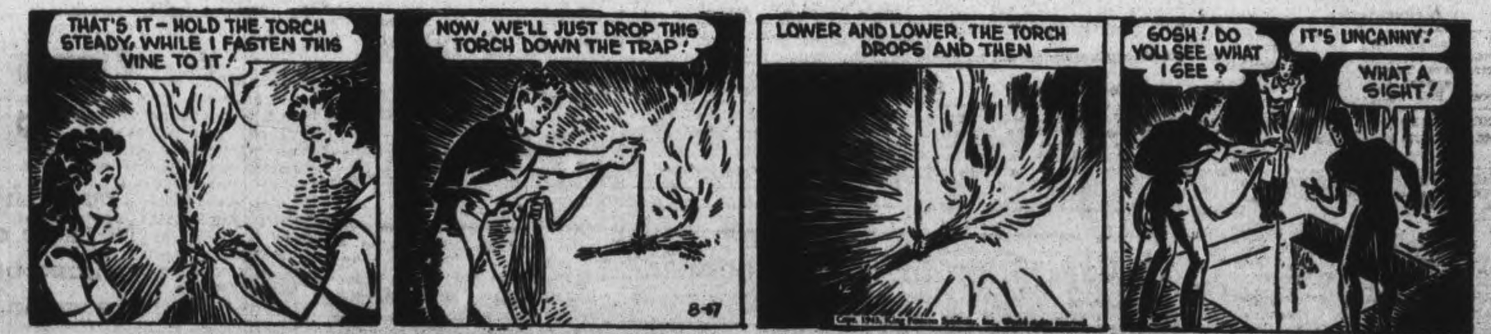

TILLIE THE TOILER

—By Russ Westover

HASTINGS

Pioneer Family Holds Reunion

HASTINGS, Aug. 16—(ENS). — The McConnell Clan met at Cobourg recently for their annual picnic. They are descendants of the late Mr. and rMs. James McConnell, early settlers in Belmont, who sailed from Ireland over 100 years ago, taking them nine weeks to cross the ocean.

There were 76 in attendance. Prizes were given for the oldest member present, being won by Mrs. D. Stillman; for the youngest member present won by Bobbie Vansickle; for the tallest members present, being won by Herbert Stillman, and Mrs. S. Buck won the prize for the shortest member.

Special mention was made of eleven of the boys now in the armed forces, namely, Kenneth Thompson, Norwood, Elton Buchanan, Peterborough, Edward Windsor, Toronto, H. Hawman, Woodbridge, Earnest Thompson, Lang, E. Rylott, Peterborough, Carman and Gerald Metcalfe, Norwood, Chester McConnell, Detroit, Aylmer Milligan, Florida, and Milton McConnell, Hastings. It was decided to send a gift to each of the above named.

Those present were: Mr. and Mrs. H. Milligan, St. Petersburg, Florida; Mrs. A. Milligan, R.C.A.F., Walla, Washington, U.S.A.; Mr. and Mrs. R. Vanderburg, Mrs. E. Windsor, and G. A. Metcalfe, R.C.A.F., Toronto; Mr. and Mrs. G. Vanderburg and son, Mrs. McDonald, Mr. and Mrs. H. Hawman, R.C.A.F., and Mary Gale, Woodbridge, Miss Bertha McConnell, Oshawa; Mrs. D. Stillman and Herbert, Mr. and Mrs. J. Scott, Billy and Bobbie of Campbellford; Mr. and Mrs. Ed. McConnell and Lawrence, Mr. and Mrs. Harold McConnell and family of Percy; Mr. and Mrs. Percy Vansickle and family of Brighton; Mr. and Mrs. W. Thompson and family of Lang; Mr. and Mrs. Charlie McConnell, Miss Ina McConnell, Mr. and Mrs. J. McConnell, Mr. and Mrs. Gordon McConnell, Alvin and Joan, Mr. and Mrs. Sam Buck and Rita of Norwood; Mr. H. McConnell, Port Hope; Mr. and Mrs. Nelson Davis, Omemee; Mr. and Mrs. Ferguson and son, Misses Flora and Winnifred Metcalfe, Miss Barbara Reid, Mr. E. Warner, Peterborough; Mr. and Mrs. A. Beamish and Kenneth, Mr. and Mrs. E. Warner, Jack, Rena and Muriel, Mr. and Mrs. A. E. Metcalfe and Leonard of Hastings; Mr. Ken Parks, Belleville.

Committee in charge for 1944, namely, Edith Metcalfe, secretary, Ina McConnell, Ray Vanderburg, John McConnell and Cecil McConnell.

WARSAW

Agriculture Branch Has October Meeting

WARSAW, Aug. 17. —(ENS). — The meeting of the Women's Institute was held in the Institute rooms on Thursday afternoon, the president, Mrs. Stuart Clysdale, presiding.

After the opening exercises the treasurer's report was given and showed a balance to date of $29.01 and some new equipment ordered for the rooms. The committee reported that the cenotaph plot was left in the hands of the Council until after the next meeting.

An invitation will be extended to Hall's Glen Institute to attend the lecture demonstration meeting in the hall during the month of October. This meeting is arranged by the Institute branch, Department of Agriculture, and is open to the public.

Mrs. George Weller gave an interesting paper on Citizenship and what to expect after the war, also a "T" contest with first prize going to Mrs. David Miller and Mrs. John Morgan and Mr. H. G. Digweed tying for second honours.

Clergymen Appointed At Church Conference

LONDON, Ont., Aug. 17—(CP)—Following appointments of clergy to churches was made at a western Ontario conference of the Free Methodist Church, which concluded at Tillsonburg yesterday.

Hamilton and Parkdale, Rev. G. W. Stevens, Rev. Ernest Cooper, assistant; Hannon, Rev. J. R. Lambert; Welland, Rev. E. G. Myatt; Niagara Falls, Rev. P. K. Smith; Galt, Miss Ella Lishman; Brantford, Rev. W. E. McQuiggan.

Tillsonburg, Rev. J. A. Robb; Port Rowan, Rev. D. McGugan; Port Burwell, Rev. N. McQuarrie; Norwich, Rev. W. A. Smith.

Sarnia, Rev. R. H. Hamilton; Zion, Rev. F. J. Armitage; Charlemont, Rev. J. W. Peach; Wabash and Dresden, Rev. Peter Bodnar; Thedford and Sharon, Rev. J. Marlatt; Terminus and Thorneyhurst, Rev. J. Withinshaw; London, Miss E. Allan.

Lake Superior district: Sault Ste. Marie, Rev. Ronald McCallum; St. Joseph's Island, H. H. Hyndman; Hymers, Fort William and Port Arthur, Rev. L. Mino.

Escape Painful Sunburned Lips

Relieve Soreness Instantly

Sore, cracked, sunburned lips make life miserable in Summer. Painful and unsightly, their cracked, rough surfaces are easily infected. Don't run this risk! Prevent sunburned lips with Lypsyl. It acts as a protective film between the delicate lip-skin and the burning rays of the sun. Its wonderful emollient action protects the delicate membranes from chapping caused by wind and water, so lips stay smooth and soft. When lips are already cracked, Lypsyl gives quick relief, seals the wounded membranes against dangerous germs, hastens natural healing. Get Lypsyl at your store today and use it regularly. Sold everywhere in handy stick form.

LYPSYL Natural Red or Invisible White for Men and Women

Soldiers Rest After Capturing Sicilian Town

Two American soldiers who helped capture the town of Nicosia, Sicily, from the Axis, join natives in a peaceful siesta-time sit on the steps of a church in the town.

Canadian Tanks Helped Shorten Sicily Campaign

By ROSS MUNRO
Canadian Press War Correspondent

WITH CANADIAN TANK UNITS IN SICLY, Aug. 15 (Delayed)—(CP Cable—A Canadian tank unit shared in the British advance on the Catania front which pressed the Germans back up the coastal corridor east of Mount Etna onto the last roads to Messina, up which the enemy is withdrawing.

The Canadian tank operation was in addition to the work done by a unit with the Canadian 1st Division in its advance from the Pachino Peninsula in Southwest Sicily to Mount Etna from the west.

The tanks attached to the Canadian division landed shortly after the original assault by infantry. They fought at Grammichele, Leonforte and Nissoria, and teamed up with the Seaforth Highlanders in the successful Canadian thrust to th Simeto Valley which contributed to the fall of Aderno and the break-up of the Etna line.

Support Infantry

While these actions were taking place, others made a twelve-day, 30-mile sweep in support of British infantry formations from south of Catania around to Paterno and northeast to the Lava slopes on the east side of Mount Etna, pressing the German forces withdrawing from the Catania line.

The commanding officer was from Oshawa, Ont., as well as the second-in-command, Maj. H. R. Schell. Other officers included Majors R. B. Kerr, Brantford, D. H. Lander, Oshawa, H. E. Irwin of Whitby, Ont., and Capt. H. F. F. Millen, Oshawa.

The unit swun[illegible]thwest in a night move and [illegible]d with British infantry, fo[illegible]ing an armored pivot between the 5th and 50th Divisions on the right and the 51st Highland Division on the left with the 78th Division and the Canadian 1st Division on the extreme left flank. The 51st Division attacked in the direction of Paterno, July 31, gaining valuable high ground, and then the British and Canadian infantry and tank formation began to advance towards Paterno.

Good Shooting

A troop commanded by Lieut. H S. W. Alexander of Windsor, Ont., was leading the lander squadron which was forward and first in action. One tank in the troops took on a German strong point in a house at a range of 2,500 yards, blowing it to pieces with six high - explosive shells. Then it knocked out a nearby German mortar position in a haystack.

Honors for this first shoot in the regiment went to L/Cpl. Mike Corrigan of Uxbridge, Ont., tank gunner. Others in the crew were Tprs. Harold Bartholomew, Windsor, and Bill Gillies, Niagara Falls.

Next day Lieut. D. S. Barlow of Chatham, Ont., led his troop forward with infantry and Bren carrier patrols advancing across some of the Gerbini group of air fields to within two miles of Paterno where the tanks shelled German guns. Meanwhile British infantry, supported mainly by the Irwin squadron, pushed northward towards Paterno.

On August 4 the Kerr squadron effected a rendezvous with the infantry south east of Paterno. Next day a troop commanded by Lieut. J. E. Slinger of Toronto knocked out some German pillboxes which were proving troublesome in that area.

It was evident the Germans were withdrawing from the Catania-Paterno line at this stage, partly due to the British and Canadian pressure on Aderno to the north, and the infantry went into Paterno on August 6 after tanks had shelled the town.

Lost No Time

Catania and Misterbianco both fell and the pursuit north in to the coastal corridor alongside Mt. Etna followed, with the Ontarios to the fore, acting as mobile artillery for the British infantry.

Swinging northeast from Paterno, a column reached Belpasso. North of here the Germans stood on the hills but about three divisions were concentrated against them and they had to fall back hourly. All the squadrons were in action as the advance went on until August 10 to Safferana, 12 miles north of Catania, and near the Riposta - Giarra line from which British divisions had been pushing forward for the past three days up the coast road to Messina.

Several times the tanks aided the infantry with direct shell fire during German counterblows tried to delay the advance.

On the headquarters staff there are Capt. L. E. Astrop of Whitby, Ont.; Lieut. J. Gormley, and Capts. H. L. Higginbottom and A. B. Harrison, all of Windsor, Ont.; D.S.M. Kerr, Brantford, J. M. Harold, Paris, Ont.; J. I. Kerr, Kitchener, and A. F. McKay, Oshawa, Capt. W. E. L. Smith, Grafton, Ont., the padre and Lieut. E. F. Moores, Kingston, Ont.

Other officers in the unit include Capt. A. M. Whitelaw, Oshawa; Lieuts. A. W. Hawkins and J. D. Watson, both of Brantford; C. D. B. Jamison, Durham, Ont.; and S. C. Campbell, St. Catharines, Ont.

An R.C.A.S.C. company with the force which kept the advancing tanks supplied with food, water and ammunition during the attack was commanded by Maj. Denny Ross-Smith of Montreal. His officers include Lieuts. I. J. Brown and Bill Berry, both of London, Ont.

R.C.A.F. To Issue Junior Uniforms

OTTAWA, Aug. 17 — Under an amendment to present regulations covering supply of uniforms, Air Cadet League Headquarters, Ottawa, today announce that official approval has been received for issue by the R.C.A.F. of standard air cadet uniforms to junior cadets in school - supported squadrons only on the same basis as now provided to seniors.

Issuance of uniforms will continue to be made through local squadron committees in accordances with established regulations. At the same time approval was also given for issue of R.C.A.F. service boots for both junior and senior air cadets on a most reasonable repayment basis. Boots so issued are not subject to replacement for at least four years.

The present provision for an annual capitation grant of $1.00 for each proficient senior air cadet has been extended to provide for a similar grant in the amount of 50 cents for each junior air cadet who is properly qualified. The annual uniform maintenance grant of $1.25 as now in effect will be made for each standard uniform issued to a junior or senior air cadet.

Instrument Grant

The annual band grant of $2.00 for each instrument has also been renewed. It was emphasized that while these advantages apply to all senior cadets those for juniors are restricted to school supported squadrons, as it is only in such squadrons that enrolment of juniors is officially recognized.

Authorization of boots, as well as uniforms and capitation grants for both junior and senior air cadets will provide a strong incentive for further expansion of present air cadet squadrons, as well as organization of new units, it was stated by Air Cadet League officials. The present objective of 35,000 senior cadets will be more easily attained through this added support from the government. Over 300 air cadet squadrons have now been approved, with further applications under consideration, it was stated.

Huns Attack Convoy

NEW YORK, Aug. 17—(AP). — A special German communique Sunday claimed a group of German torpedo planes attacked a large Allied convoy entering the Mediterranean past Gibraltar Friday evening and sank two destroyers and four loaded merchant ships and damaged 26 other vessels.

GREEK INDEPENDENCE

The independence of Greece dates from March 25, 1821, and was ratified by the Treaty of Adrianpole (Sept. 12, 1829) and the Convention of London (Feb. 3, 1830).

Canadians Bring In The "Supermen"

Two Canadian soldiers, one in front and one bringing up the rear, herd in a file of Germans who were captured on the central (Enna) front in Sicily.

Jap Warehouses Fired By Bombs

NEW DELHI, Aug. 17 — (CP).— Heavy U.S. bombers attacked Japanese installations yesterday on Chatham Island in the Andaman Group in the Bay of Bengal some 250 miles off the Burmese coast, a United States communique announced to-day.

Direct hits were scored on warehouses and other buildings causing large fires, the announcement said. Smoke was visible 50 miles away.

All aircraft reaurned safely, the bulletin added.

Generous Canadians Donate Cash For War

OTTAWA, Aug. 17 (CP)— Canadians may have shown less ingenuity than Americans in their spontaneous gifts to assist the war effort, but the finance department today could report a neat total of $2,237,000 in coin of the realm presented by patriotic people since the war began.

A dispatch from Washington reports gift packages there have included automobiles, ambulances, airplanes, rifles, typewriters, racing pigeons, gold teeth and wedding rings.

Ottawa officials, running through their modest record of unusual contributions, listed a coal scuttle from the Ontario government offices and presented to Prime Minister Mackenzie King by former Premier Gordon Conant, an office safe presented by the Netherlands legation in Ottawa and pigs and wheat and other farm products presented by farmers.

Angel Of Mercy Knows No "Sides"

An Italian Red Cross nurse, Yolanda Girasole, aids two British army surgeons, Major G. A. Fowler and Capt. J. S. Hutchinson, dress the wounds of an English soldier in Rammacca, Sicily. Nurse Girasole's co-workers also aided in tending the wounds of Allied soldiers.

U.S. Consulate To Check Property

TORONTO, Aug. 17 (CP)—A representative of the United States Treasury will be at the office of the U.S. consulate general in Toronto Aug. 17-21 to assist the 20,000 American citizens in this consulate area in making reports on their property and investment holdings in Canada and foreign countries, it was announced today.

The reports are required under an order calling for a census as of last May 31 of such holdings by American citizens living outside the United States. The order excludes persons with holdings of less than $10,000 and members of the U.S. armed forces on active service outside that country.

The Toronto consulate office covers the area between Kingston and Oakville and Northern Ontario West to Sault Ste. Marie.

President Orders Fewer Reporters

NEW YORK, Aug. 16 (CP) — A dispatch to the Daily News from its correspondent en route to Quebec said today Canada was prepared to welcome as many as 150 United States newspapermen to the Churchill-Roosevelt conferences at Quebec but that Washington authorities decided 50 correspondents "would be more appropriate."

The Daily News story said only 299 U.S. correspondents were en route to Quebec last night though a few others had gone on ahead.

The story asserted the restrictions on American newsmen were imposed on instructions of President Roosevelt and delivered to Elmer Davis, head of the U.S. Office of War Information. It said the Canadian government was deeply provoked but that the matter "has been completely shushed."

The story said Davis was instructed by the President to "sift out" the correspondents who should attend the Quebec conferences.

Expects Good News

LIVERPOOL, Aug. 17 —(CP).— Herbert S. Morrison, Home Secretary and Minister of Home Security, assured Britons Sunday in a speech here that there would be "more good news" from Prime Minister Churchill and President Roosevelt.

THEY'RE GETTING TOKYO

LONDON — (CP). — The BBC has started daily broadcasts to Tokyo. The news goes out for 15 minutes on a number of short waves designed to cover not only Japan but the whole of the eastern and southeastern Asia.

IMPORTANT MESSAGE

TO ALL MEN 18½ YEARS OLD
and
ALL MARRIED MEN
27 TO 30 YEARS OLD

Under the new Military Service Regulations, all men in the above age groups and categories are now subject to immediate call for military service.

Don't wait for your call. Get into the R.C.A.F. – the Service you've always wanted to join!

DON'T PUT IT OFF TILL IT'S TOO LATE!

Planes and Schools are Ready to Train You Quickly

You will be in Air Force uniform right away. No more delay getting into aircrew. Basic training begins at once. Skilled instructors are waiting. Fast planes are waiting.

If you are physically fit, mentally alert, over 17½ and not yet 33, you are eligible. You do not require a High School Education.

AIR CREW
Needed Now for Immediate Training as
PILOTS
NAVIGATORS
BOMBERS
AIR GUNNERS
WIRELESS OPERATORS
(Air Gunners)

ROYAL CANADIAN AIR FORCE

ACIP

RECRUITING CENTRES ARE LOCATED AT:—

200 Bay Street, Toronto and other principal cities of Canada. Mobile recruiting units visit smaller centres regularly.

Weather
Fair and Warmer

Evening Examiner
Peterborough

FINAL
CITY EDITION

VOL. LXXXVIII, No. 40 — PETERBOROUGH, WEDNESDAY, AUGUST 18, 1943 — ★★ — PRICE FOUR CENTS

HEAVY PLANES HARASS FLEEING NAZIS

Nazis Start Counter In Russia

Powerful Drive Aimed At Kharkov Area

By HENRY C. CASSIDY
Associated Press Staff Writer

MOSCOW, Aug. 18 — (AP). — The German Command has mounted powerful counter-attacks with troops, tanks and planes at two points on the Kharkov front, but Russian lines held firm, battlefront despatches reported today.

Seeking an opening for a counter-offensive, the Germans struck at a settlement west of Kharkov held by the Red Army, and along the water line where the Russians maintained a bridgehead on the west bank, the dispatches said.

The fourth battle for Kharkov —which has been taken once by the Red Army and twice by the Germans — became a tug-of-war for the initiative.

Two other Russian drives in the Byansk and Spas Demensk sectors to the north also met tougher going.

Reds Hang On

(German broadcasts declared the Soviets were attacking all along the winding battlefront, staging new attacks in the Izyum area in the Donets Basin southeast of Kharkov, and local assaults near Staraya Russ and the Neva sector near Leningrad on the northern front. Russian attacks near Izyum were broken after heavy fighting, Berlin claimed).

Battle reports from the Kharkov sector said the Red Army which had forged a ring around the Ukrainian city from three sides — had repulsed the Nazi counter-attacks and improved its own position at some points.

The Germans were reported to have adopted new tactics, shifting the direction of the counterblows frequently, probing for soft spots in the Russian lines. This indicated they were preparing to go over from the defensive to a full-fledged counter-offensive if they could find an opening.

Pushed back within 15 miles of the central front bastion of Bryansk, the Germans likewise were using reserves of tanks and planes in stubborn defence there.

(A BBC broadcast heard by CBS said the Red Army was within 12 miles of Bryansk.)

NAZIS START
(Continued on Page 2, Column 6)

Axis Partners Pounded

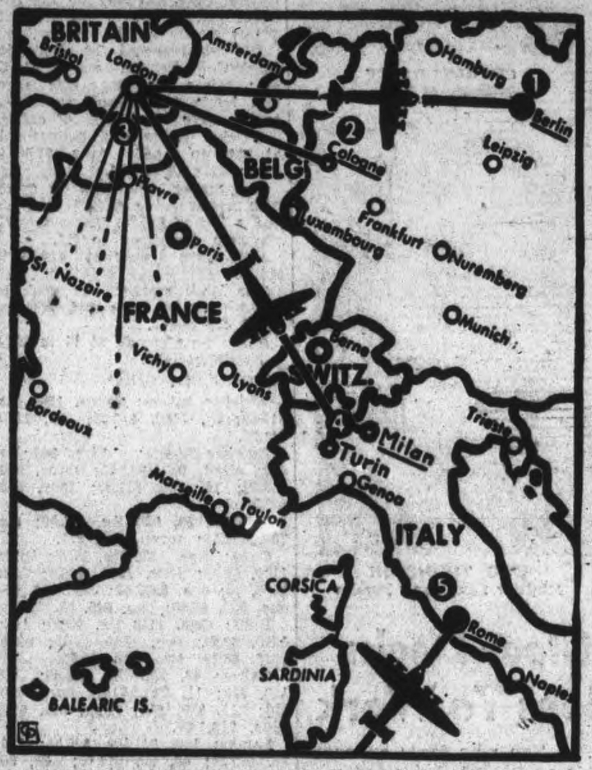

Allied planes continue to blast Axis key cities with increasing fury. Berlin (1) was revisited by speedy Mosquito bombers, while Flying Fortresses dropped their block-busters on the industrial area (2) around Cologne. At the same time, fighter craft blasted air fields in France (3). The heaviest blow was against Milan and Turin (4), in Italy, where large formations of R.A.F. and R.C.A.F. planes concentrated on armament-producing cities. Southward (5), warnings to Italy were emphasized by Allied bombers from Africa, who dropped their bombs on railroad freight yards in Rome. Reports from Switzerland and the Italian frontier say Milan is a dead city filled with utter destruction.

Heavy Raid Smashes Peenmuende

13 R.C.A.F. Bombers Fail To Return; R.A.F. Loses 29 Planes

By ALAN RANDAL
Canadian Press Staff Writer

LONDON, Aug. 18 (CP Cable).—R.A.F. and R.C.A.F. heavy bombers made a strong attack on the German research and development establishment of Peenemuende, 60 miles north of Stettin, last night, while Mosquito raiders attacked objectives in Berlin.

Announcements by the Air Ministry and headquarters of the R.C.A.F. said the attack was heavy and well concentrated. The R.C.A.F. statement disclosed for the first time that there is at least one Canadian squadron now using the Lancaster bomber, Britain's slugging heavyweight.

In all, six squadrons of R.C.A.F. planes were in the raid, and 13 Canadian bombers are missing. These were included in the total night's losses of 41 bombers and one fighter.

The attack on the largest and most important establishment of its kind in Germany was carried out in moonlight almost as bright as day.

Attacks Widespread

In addition to the attacks on Peenemuende and Berlin, there were intruder attacks on Northwest Germany, France and the Low Countries by fighter squadrons.

The R.C.A.F. announcement of Lancasters in the Canadian bomber group gave no details, but as more and more of these huge four engined bombers become available they are being turned over to squadrons which are prepared to fly the heaviest bomber in Britain's arsenal. Some squadrons of the Canadian group have been flying Halifaxes for some time, and other have been using Wellingtons.

It was the first attack on Peenemuende, which is on Germany's Baltic coast opposite Ruegen Island about 25 miles northwest of Swinemuende.

The Peenemuende plant is the centre of the highest type work in developing aircraft, radio-location and armament.

Stab At Berlin

The attack was in the closely co-ordinated pattern of the Allied air offensive which took American four-engined bombers to other vital factories at Schweinfurst and Regensburg yesterday.

For almost a week the R. A. F. front line bomber fleet from British bases had been concentrating on Northern Italian cities. The last big attack on Germany was the raid on Nuremberg the night of August 10.

The stab at Berlin by swift Mosquito bombers was the third in four nights. They also struck Berlin Saturday and Sunday nights, keeping the German capital's nerves on edge.

The communique said:

"Last night, the aircraft bomber command made a heavy attack in bright moonlight on the research and development establishment at Peenemuende, 60 miles northwest of Stettin.

"The establishment is the largest and most important of its kind in Germany.

Bombers Lash Italian Roads; Artillery Opens Up Across Straits of Messina

More Prisoners Rounded Up; None Show Fight

By DANIEL DE LUCE
Associated Press War Correspondent

ALLIED HEADQUARTERS, North Africa, Aug. 18.— (AP).— Allied guns bombed in a duel with heavy Axis batteries across the Messina Strait to-day in a warm-up against the European fortress.

The battle for Sicily had been finished "ahead of schedule," Allied Headquarters said, with the occupation of Messina yesterday.

Massed formations of Allied aircraft are carrying the war to the Italian mainland in pursuit of the discomfited foe. stringing a trail of bombs along highways and roads and chewing up troop-carrying trains and trucks with machine-gun and cannon fire.

Hit Highways.

The heaviest of these attacks were speared at Battipaglia freight yards south of Naples, a network of highways at Castrovillare near Salerno south of Naples and a bridge at Angitola.

The Allied command which had counted on a struggle lasting possibly 90 days was confronted yesterday, after 38 days, with the task of rounding up isolated German and Italian soldiers deep in the Sicilian hills and preparing for the next phase.

These stray prisoners were still straggling in without showing any signs of resistance.

Patrol boats off Cape Rascolmo, at the northeastern tip of Sicily, fought a running battle with enemy motor torpedo boats yesterday, hitting the Axis craft repeatedly with cannon shells, and putting them to flight.

Axis coastal artillery has been pounding incessantly at Messina and adjoining areas ever since the Americans completed their occupation yesterday.

The first British troops to force their way through Axis rearguards and demolished roads and enter Mesina were from the 4th Armored Brigade of the 8th Army. They arrived a few hours after Messina had been occupied by the American 3rd Division.

British troops had to fight against stubborn rearguards until 5 a.m. when the enemy suddenly disappeared and German batteries across the water opened up on the British route into Messina.

The Allies are engaged in organizing the latest occupied areas of the island.

The task of reconstruction in nearly 10,000 square miles of conquered European territory is a huge task.

Rough Passage

DRUMBO, Ont., Aug. 18.—(CP). — Wilfred Clark, a farmer, was cutting grain recently when a jack rabbit — evidently frightened by the noise — leaped into the canvas of the binder and was swept into the elevator and kicked out with a sheaf of wheat. Clark stopped his machine, but before he could get to the sheaf, the rabbit had freed itself and bounded away.

Cohen Protests Muzzling War Labor Board

OTTAWA, Aug. 18 — (CP). — J. L. Cohen, K.C., of Toronto, a member of the three-man National War Labor Board, said today he did not propose to take any part in controversial cases before the Board until Government policy has been made clear.

In a letter to Mr. Justice C. P. McTague, Board chairman, Mr. Cohen said that it was not a secret that the Board had been compelled to operate "within severe limitations of unsatisfactory and inadequate legislation and prevailing administrative policy."

This had meant that the Board had to subscribe to conclusions which had not been "in harmony with our own ideas of what is sound or just or in the national interest."

"We have even found ourselves driven by the letter of the law to depart from the principles enunciated in our own public statement which we issued on the day of the announcement of our appointment," he continued.

Mr. Cohen, who frequently represented labor organizations as counsel before his appointment to the Board, said Mr. Justice McTague as well as himself had realized the limitations placed on their work, and had instituted an inquiry for the purpose of obtaining the widest possible consultation before recommending to the Government and the public what they thought was wise as to new legislation or new administrative policy in respect to labor matters.

"It is a matter of extreme regret to me, and I take it to you, that in the course of working out our report we have found that we are unable to agree fully on the program which should be recommended," Mr. Cohen said.

"We have, however, both agreed that Section 25, the pivotal wage section of the wage control order is unsatisfactory in substance and form and should be amended."

In view of this position, Mr. Cohen said it appeared to him to "be quite improper" to continue to sit on cases and decide the rights of people with the possible result of being obliged to render "unjust, and, in the national interest, unwise decisions."

BULLETIN

GENEVA—A newspaper reported a bomber fell in flames on a bakery at Ancey, France and the crew of six, all Canadians, were killed.

QUEBEC—Rt. Hon. Anthony Eden, British foreign secretary, Rt. Hon. Brendan Bracken, minister of information, and Sir Alexander Cadogan, permanent under-secretary for foreign affairs, are expected to arrive in Quebec today.

Allied Casualties Total 25,000 In Sicily Campaign

ALLIED HEADQUARTERS, North Africa, Aug. 18 (CP)—Gen. Dwight D. Eisenhower, Allied commander-in-chief, today estimated Allied casualties for the entire Sicilian campaign at 25,000 men.

At the same time the commander-in-chief announced that Axis losses in the campaign, up to Aug. 10, totalled 167,000 killed, wounded and prisoners.

Gen. Eisenhower did not break down the Allied casualties among the British, Canadian and American forces engaged. At least 10 divisions, four British, one Canadian and five Americans, have been disclosed as fighting in Sicily during the 38-day campaign.

Lose 30,000

The commander-in-chief said German losses while crossing the Strait of Messina would probably never be known.

He estimated that the Nazi commander had between 70,000 and 75,000 troops on the island, of which at least 30,000 were lost, not counting the number drowned in the evacuation.

The enemy's losses in tanks destroyed or captured up to Aug. 10 was given as 260.

The general's report said at least 502 enemy guns were destroyed or captured up to Aug. 10.

Axis plane losses were more than six times the Allied losses, being 1,691 for the Axis to 274 for the Allies from July 1 to August 17.

The general said in a prepared statement marking the end of the battle of Sicily:

"The enemy's proud boast he would drive the Allied forces into the sea wherever he met them in Europe seems to be as empty as the promise to the German people that not one bomb would fall on their cities.

"The Allied armies have twice within the last few months inflicted severe defeats on the so-called 'invincible' German army, in each case at very small cost to themselves.

Laud the Navy

"The Sicilian campaign is standing testimony to the supremacy of the Allied navies in this area of the Mediterranean, to Allied air supremacy and to the determination of Allied land forces to engage and defeat the enemy wherever they may encounter him.

"Our troops have done everything the best troops in the world could have done.

"As an American I take just as much pride in the British 8th Army as any Briton.

"Now we've brought up an American army that is a worthy partner of the 8th Army."

Gen. Sir Harold Alexander, he pointed out, now has a powerful one-two punch—the ability to swing two real armies as he sees fit.

"Both armies are ready to go at any minute," he added. "We can count on them with complete confidence."

Set To Go

He hinted at new blows by stating that the British 8th and American 7th armies are "ready to go at any minute."

The Allied commander-in-chief said that of Axis casualties not less than 32,000 were killed or wounded and the rest made prisoners.

This total does not include the entire final week of the campaign, and German losses in the evacuation across the Strait of Messina probably never will be known, Gen. Eisenhower said. Artillery boomed in duels across that narrow water-

ALLIED CASULATIES
(Continued on Page 2, Column 4)

F.D.R. Arrives At Quebec For War Talk

Greatest Assembly Of Experts Since War Started

By C. R. BLACKBURN
Canadian Press Staff Writer

QUEBEC, Aug. 18.—(CP).— The sixth war conference between Prime Minister Churchill and President Roosevelt, was in full swing to-day, but it actually began—the Quebec part of it—late last evening.

A spokesman for the President revealed at this morning's press conference that the two leaders sat up long past midnight in close conversation.

It was not known, the spokesman said, whether or not Prime Minister Mackenzie King, their host in the citadel vice-regal residence, had been with them.

Steve Early, press secretary to the President, said his chief had started conferences at the citadel with some of his advisers about nine a.m., but he would not say which advisers had been called.

Mr. Early said all the President's conferences would take place in the citadel residence.

He was asked if it was to be expected that there would be a joint conference with the President and British Prime Minister.

"I do not know the precedent will be changed," Mr. Early replied. "I have never known the President to meet the Prime Minister and not have a press conference.

"I rather think there will be one."

The President arrived in Quebec late yesterday afternoon by special train from Washington. He was given a warm reception by thousands who witnessed his passage through the city, and a formal salute in the Citadel by a composite guard of honor from the Royal Canadian Navy, British Royal Marines, the Canadian Army and R.C.A.F.

His arrival was all that was needed to make the conference complete and events are expected to follow in swift order, with a possible conclusion of the conference within a week.

F.D.R. ARRIVES
(Continued on Page 8, Column 6)

Massive Attacks Set New Record

LONDON, Aug. 18 (CP)—Between 2,500 and 3,000 sorties were flown by British, Dominion and American aircraft in the 24 hours beginning yesterday morning, and R.A.F. commentator disclosed today in describing this period as typical of how closely co-ordinated are the around-the-clock attacks that now can be thrown into Europe.

He said the attacks fom Africa against the Istres Le Tube and Salon airfields while the Britain-based planes bombed deep in German were a splendid illustration of the "simultaneous attacks which we now are able to deliver from two sides against Europe."

To meet this pattern of attack, he said the German air force is shoving every possible plane into western Europe and relying on less-trained pilots.

In the first 7½ months of 1943, more than 84,000 tons of bombs have been poured into Germany by the R.A.F.—more than double the 1942 total delivered to the Reich by the bomber command—the commentator disclosed.

In addition, he said Allied fighters set a July record with 11,000 sorties, spread across every day and 23 nights of the month.

Two Canadian Divisions Battle-Tested; 3 Untried

By FRANK FLAHERTY, Canadian Press Staff Writer

OTTAWA, Aug. 18.—(CP).—With two of its five divisions battle-tested, the Canadian Army overseas is organized on a flexible basis, for action as an army or in detachments with other national forces.

The battle for Sicily marked the first major departure from what appeared to have been a high command policy to keep the Canadian Army intact for possible large-scale operations against the European continent.

The 1st Division was detached and sent to Sicily to fight as part of the British 8th Army.

For the combined operations raid on Dieppe a year ago, two brigades of the 2nd Division detached to form the land component of a combined British-Canadian air, land and sea force, and returned to its place in the Canadian Army set-up immediately afterwards.

With the Sicilian operations drawing to a close and with the 1st Canadian Division no longer figuring in dispatches from the front, speculation has arisen as to whether that division will return to the Canadian Army, continue with the 8th Army or be assigned to some other United Nations force.

Nucleus in 1939

This 1st Division was the nucleus of the present overseas army. It moved overseas at the end of 1939 under the command of Lt.-Gen. (then major-general) A. G. L. McNaughton.

As additional divisions arrived, the Canadian Army establishment grew first to a corps and then to a two-corps army, with General McNaughton stepping up each time to a higher command.

The army consists of three infantry divisions, two armored divisions and two army tank brigades, with appropriate corps and army troops.

From the time of Dunkerque when

TWO CANADIAN
(Continued on Page 2, Column 3)

Africa Planes Hit At France

By RELMAN MORIN
Associated Press War Correspondent

ALLIED HEADQUARTERS IN NORTH AFRICA, Aug. 18—(AP)—Heavy bombers strung necklaces of heavy bombs across a park of 150 German warplanes on French airfields near Marseille in their first attack on Southern France yesterday, it was announced today at Allied headquarters.

Two heavy bombers were lost out of the big African-based force which hit the enemy airdromes at Istres le Tube and Salon.

The loads of big fragmentation bombs aimed by precision bombardiers exploded among the parked aircraft, sending a storm of steel through the close-packed mass and causing what even cautiously-phrased official reports said was "heavy damage."

Nazis Blocking Italian Army

ISTANBUL, Aug. 13.—(Delayed).—(AP).—While Rome hesitates between war and peace, an uneasy stalemate loaded with explosive possibilities has descended upon Greece where more than 300,000 Italian soldiers are virtual hostages in the hands of the Germans.

A general Italian evacuation, reported here to have begun a few days after Mussolini's resignation, now is understood to have been stopped.

The Germans have rushed into strategic points in Greece, especially ports, and are said to have seized command of almost all means of transport, stripped the Italian High Command in Greece of authority, and forbidden the Italians to move without permission.

Rome appears, at least temporarily, to have left its forces in Greece without guidance. A few Italian commanders who objected, most of them in Athens, have been replaced with strong Fascists.

Collapse of Fascism Greatest Victory

Sicilian Campaign Gives Allies Complete Control Of Mediterranean

By DEWITT MACKENZIE
Associated Press War Analyst

If you had to name the most important result of the Allied conquest of Sicily, what would your answer be?

All things considered, it strikes me that we may have to award first place to a political rather than a military outcome—the downfall of Fascism and its creator.

Of course, the minute you start making comparisons, you get involved. The collapse of the political "ism" had the effect of rendering Italy virtually impotent militarily, apart from such defence as the Germans chose to make. Thus one might well call it politico-military.

Still, whatever you may designate it, this development must rank close to the top among the important events of the war. Fascism and the expansive shoulders of the dozen of European dictators, were foundation stones of the Axis attack on civilization. Hitler was the arch gangster, but his fortunes were heavily involved with those of his partner in crime.

Defeat Inevitable.

The moral effect of this debacle has been tremendous throughout the world. It has convinced the last mother's son among the neutral and non-belligerent nations that the defeat of the Axis is inevitable. It has turned Hitler's small satellites against him. It has given occupied countries courage to carry on.

Then there's another wholly political angle. Numerous countries had long been flirting with the Fascist form of government, and some even had inaugurated a modified form of it. Now those countries find the props pulled out from under them, for Fascism has been shown to be a house built upon the sands.

To Speed Ships

From the strictly military standpoint the rewards of the brilliant conquest of Sicily are great. When this dangerous operation was conceived it had as its objective the reopening of the shipping route through the Mediterranean which passes in the channel between Sicily and Africa, and the big island—heavily held by the Axis—dominated those waters.

Supplies from North America and Britain for the Middle East and Far East had to go clear around South Africa instead of taking the short cut through the Mediterranean. This delayed Allied operations in many zones, tied up vast quantities of shipping, and gravely threatened the security of Egypt and the Suez canal.

Now the Allies dominate the the Mediterranean. The Western Allies now are to a considerable degree masters of their own immediate fate. That is to say, with the Mediterranean cleared, and Italy impotent, they have numerous operations from which they can pick their next move, or moves.

Need Not Invade

We may or may not invade Italy, but it's no longer a necessity if there are other things we would rather do. Italy is incapable of doing further harm, and it isn't essential that the Anglo-American combine go to the trouble of ousting the Nazis from

COLLAPSE OF FASCISM
(Continued on Page 2, Column 3)

The Weather

Peterborough Temperatures:

Today:		
	Night low..56	Noon 62
Yesterday:		
	Highest....62	Lowest....55
One year ago:		
	Highest....77	Lowest....50

Weather Forecast

Georgian Bay — Moderate to fresh winds; fair and cool. Thursday: Moderate winds; fair and slightly warmer.

Lower Lake Region — Moderate to fresh winds; fair and cool. Thursday: Moderate winds; fair and slightly warmer.

Ottawa and Upper St. Lawrence Valleys — Moderate to fresh winds; partly cloudy and cool. Thursday: Moderate winds; fair and slightly warmer.

Roosevelt To Visit Ottawa

Both Houses Will Be Invited To Assemble

QUEBEC, Aug. 18 (CP)—President Roosevelt today announced that he has accepted Prime Minister Mackenzie King's long-standing invitation to visit Ottawa, probably early next week.

The announcement was made at a press conference by Stephen Early, the President's press secretary.

There were no details but it is understood the President intends to remain only one day in the Canadian capital.

M. H. K. Burke, spokesman at the conference for the British Ministry of Information, said there was no indication that Prime Minister Winston Churchill, here conferring with President Roosevelt, would also visit Ottawa.

It will be the President's first visit to Ottawa.

Parliament is not now in session at Ottawa, having adjourned last July 24 until late in January, but it is expected members of both houses may be invited to assemble to hear an address from the President.

When Prime Minister Churchill visited Ottawa in December, 1941, Parliament stood adjourned but its members were invited to return—and many of them did—to hear a speech delivered in the House of Commons by the British Prime Minister.

Nazis Fear Blow At France

Concentrated Air Raids Point To Attack

STOCKHOLM, Aug. 18 (AP) — Germans view the heavy assaults on French air fields by great fleets of Allied aircraft as a prelude to the invasion of France, Berlin dispatches reported today.

While the R.A.F. continued its mighty aerial offensive against Germany, the Nazis were reported watching with mounting concern not only the raids on air fields but the tightening circle of heavy attacks in daylight against the heart of Germany herself.

The Berlin correspondent of Svenska Dagbladet said that the Germans know the blows against airfields in the vicinity of Marseille yesterday and on the north coast of France the previous day "must be connected with higher military strategy dealing with the start of another European front."

From Swedish correspondents in Italy, meanwhile, came word of clashes between German and Italian troops and cryptic messages that important political moves are impending.

"There are a couple of things happening which I can not mention," the Dagens Nyheter Rome correspondent said. "Keep your eyes open."

SURPRISE AMERICAN RAID CRIPPLES JAP AIRFLEET IN THE PACIFIC

120 Planes Destroyed At Jap Base

50 Badly Damaged 1,500 Personnel Reported Wiped Out

By C. YATES McDANIEL
Associated Press Staff Writer

ALLIED HEADQUARTERS IN THE SOUTHWEST PACIFIC, Aug. 18 — (AP). — The Japanese airforce was dealt its most humiliating defeat of the war Tuesday at Wewak, New Guinea, where 225 of its planes were caught on the ground by Allied bombers, 120 destroyed, 50 severely damaged and an estimated 1,500 air personnel killed. Out of some 200 planes in the raiding party, three were lost.

This staggering blow, virtually stripping the enemy of his air strength in central New Guinea, was dealt by 10,000 bombs dropped from heavy and medium bombers.

The surprise was complete and devastating.

Allied reconnaissance planes had detected the Japanese massing the greatest force of planes they ever had assembled in the Wewak area. Obviously, the enemy intended to make some surprise move in support of Japanese jungle troops now falling back slowly before Australians and Americans near Salamaua, Japanese air base 350 miles down the New Guinea coast from Wewak.

The surprise worked the other way.

The first of more than 10 waves of Australian and American-manned planes appeared over the four airdromes of the Wewak sector during the dark first hour of Tuesday.

Loss Is Heavy.

After the bombers were through, attack planes and fighters roared low to pour out cannon and machine gun fire. They scored heavily against enemy personnel. Appearance of Allied fighters indicated strongly that a fighter airstrip has been established considerably closer to the northeast New Guinea coast than Port Moresby which is across the Owen Stanley Mountains and more than 40 miles southeast of Wewak.

The last fliers to leave the target areas looked back on fires which still could be seen blazing when the planes were 150 miles on the homeward trip.

Seven hundred miles to the east in the Solomons, the Allied Air Force struck hard at Japan's base at Vila, on Kolombangara Island,

120 PLANES
(Continued on Page 8, Column 4)

Flying Schools Must Have Men

OTTAWA, Aug. 18 (CP) — The R.C.A.F. needs men in larger numbers than have been forthcoming in order to keep the schools of the Commonwealth Air Training Plan going at capacity, it was stated today at headquarters here.

The Air Force, however, has been given no priority in recruiting over the army or the navy, a spokesman said when asked for an interpretation of an R.C.A.F. recruiting advertisement in today's newspapers.

(The advertisement appealed to men aged 18 years and six months and married men between 27 and 30 who have just been made subject to compulsory training to enlist in the R.C.A.F. before receiving their call and not to wait "until it is too late.")

"We have to get men and we are making the strongest possible appeal in order to get them," the official said.

Trustee Hilliard Lang Dies Suddenly At 57

CAVAN, Aug. 18—(ENS)—Long a trustee and secretary-treasurer of Whitfield School, Hilliard Lang of Lot 17, Concession 7, Cavan Township, died Tuesday after a sudden illness of two hours. Though ailing for several days, Mr. Lang had been well enough to be up and around, and was found in the barn where he had gone to od the milking. He was 57 years old.

Born at Silver Creek the son of the late Frederick Lang and Elizabeth Peel, he attended Cedar Valley School and was married in 1909 to Charlotet Elizabeth McMahon. A member of the United Church of Millbrook, he was also an Oddfellow.

He leaves to mourn his loss his wife, a daughter, Mrs. Lee McClenaghan of Peterborough, and a son, Donald Hilliard Lang at home. A brother, Willis, resides in Peterborough, and there is a grandson, Danny. Two brothers, Wilfred and Cecil, and a sister Bertha predeceased Mr. Lang, and his mother died in April of this year.

The funeral will be held on Thursday at 2:30 p.m. from his late residence to Gardiner's cemetery at Cavan for interment. Rev. A. L. Sisco will conduct the service.

Progressive Conservative Members Of Ontario's New Cabinet, Headed By Col. George A. Drew

GEORGE A. DREW
Prime Minister

G. H. DOUCETT
Minister of Highways

G. H. DUNBAR
Provincial Secretary

DR. R. P. VIVIAN
Minister of Health

CHARLES DALEY
Minister of Labor

LESLIE BLACKWELL
Attorney-General

THOMAS L. KENNEDY
Minister of Agriculture

G. H. CHALLIES
Minister Without Portfolio

LESLIE FROST
Provincial Treasurer

W. G. THOMPSON
Minister Lands and Forests

140,000 Prisoners Bagged In Sicily Campaign; Canadians Not In Last Fight

Total Casualties For Allies Not Released Yet

ALLIED HEADQUARTERS, North Africa, Aug. 18—(AP)—With Messina in Allied hands and Axis resistance in Sicily ended, the stage was set today for the next step to put British, Canadian and American troops on the mainland of Europe.

While American "Long Tom" 155-millimeter guns poured shells across the two-mile waterway to pummel the broken remnants of the German and Italian armies, Allied planes ranged far and wide over the Mediterranean invasion area to bomb bases and communications from Marseille, France, to the foot of the Italian boot.

Best estimates of the Axis debacle in Sicily indicated that at least 140,000 enemy combat troops —only a third less than the number captured at Cap Bon in Tunisia—were Allied prisoners, while a great stockpile of weapons, munitions and equipment was left behind in the frenzied Axis retreat across the Strait of Messina.

Allied leaders agreed that the 38-day conquest of Sicily had been accomplished at a gratifyingly low cost and it was not expected that the total Allied casualties would be in excess of the 70,000 suffered in the Tunisian campaign.

The prize was a strengthened hold on the Mediterranean sea route and a number of excellent airfields well within striking range of Axis strongholds in Central and Southeastern Europe. The Allies could use the Sicilian base as the springboard for offensives aimed at a dozen likely points around the Mediterranean basin.

27 Yanks First

To a patrol of 27 American infantrymen of the 3rd Division fell the honor of being the first Allied troops to set foot in Messina. The city was silent as they marched in at 5:30 a.m. yesterday over a winding highway littered with the debris of a fleeing army. Fifty weary Italians were waiting to surrender. The other Axis troops had fled safely across the narrow strait to the Italian mainland where 15-inch rifles were beginning to spit defiance at the conquerors.

Other American patrols moved into the city by other routes shortly after and the surrender of the city was accepted by the first ranking officer to arrive, Maj. Grover Wilson of Washington, D.C.

British troops of the 8th Army who had been slowed by the profusion of mines sown along the eastern coastal road were represented early when an armored column rolled into the city at 9:45 a.m.

Canadians Rest

(Canadian troops did not take part in the final phase of the Sicilian campaign.

(Tired from its long advance from the landing beaches to the slopes of Mount Etna, the 1st Division was placed in holding positions Aug. 7, Ross Munro, Canadian Press war correspondent reported, while fresher divisions took up the final drive in Messina. At that time the Cana-

TOTAL CASUALTIES
(Continued on Page 8, Column 1)

MORE ABOUT—

Collapse of Fascism

Continued from Page 1

their fortifications along the line of the PO in Northern Italy.

Those defences are solely to keep the Allies from reaching the northern gateways to France, Germany and the Balkans. But there are other routes.

It's fortunate that all these favorable circumstances exist right now, for any invasion—or invasions—of the continent, other than Italy, must be got under way quickly or the Allies will be stymied by the bad weather of Autumn.

MORE ABOUT—

Two Canadian

Continued from Page 1

the 1st Division was the only equipped division in Britain as long as a threat of Nazi invasion remained the Canadian Army was rated as a key part in the defences of Britain.

But invasion never was attempted and the 1st Division was three and a half years in England without seeing action, and other divisions a lesser length of time.

Throughout, the Canadian Government's consistent statement of policy has been that the army is available to serve wherever it can usefully serve either in whole or in part, and all suggestions that a desire to keep the army together prevented parts of it serving in North Africa and other theatres have been repudiated.

The heavy proportion of armor in the Canadian force — Defence Minister Ralston once said for its size it perhaps was the most highly-mobile and heavily-armored army in the world—lent support to the theory that it would be used in the establishment of a front in the west.

While fully organized under army, corps and divisional headquarters the force is built on the sectional principle so that particular parts may be transposed or detached without effecting the solidity of the structure.

Very Flexible

This flexibility is considered in line with the policy followed by the American and British high command in North Africa where American and British divisions and even smaller formations are interchangeable.

While the 1st Division is temporarily out of the Canadian Army there is precedent for its being replaced by an other Allied division should it be desired to send a five division army into action under Canadian command.

Early in the war when the first Canadian corps was formed under Gen. McNaughton's command a New Zealand division was placed in it pending the arrival in England of the 2nd Division in the late summer of 1940.

The only official figure available on the strength of the Canadian Army Overseas is "more than 200,000." That figure covers all troops in the European theatre as well as the 1st Canadian Army under Gen. McNaughton. It includes the pool of reinforcements which is under the direction of Canadian military headquarters in London and includes the Canadian Forestry Corps in Scotland and possibly other forces outside the 1st Army.

9 Enemy Planes Downed Over North Italy

ALLIED HEADQUARTERS, North Africa, Aug. 18.—(AP).—The Northwest African Air Forces maintained their heavy attacks on the rearguard of the retreating enemy yesterday, making continuous sweeps over the Strait of Messina and the Italian mainland, Allied Headquarters announced to-day.

Nine enemy aircraft were destroyed and others damaged, the War bulletin said.

The attacks on the mainland were chiefly directed at the communications centre of Castrovillari near Salerno and the railroad yards at Battapaglia south of Naples and roads and railway bridges of Southern Italy.

"Great damage" was caused in yesterday's heavy bomber attacks on the airdromes of Istres Le Tube and Salon in Southern France, and many aircraft on the ground were destroyed and numerous hits scored on hangars, the communique said.

Eight enemy planes were shot down when they attacked Bizerte in Tunisia, the communique added. It said the Allies lost nine planes yesterday.

MORE ABOUT—

Allied Casualties

Continued from Page 1

way today.

(The German international information bureau, propaganda agency, said in a Berlin radio report recorded by The Associated Press in London that 65,00 men, 16,000 vehicles, 350 guns, 78 tanks and 39,000 tons of ammunition were removed by the Axis from Sicily.)

Eisenhower said he was personally disappointed that a single German had gotten away, but that it was impossible to prevent the crossing of the Strait.

German losses in heavy equipment were considerable, he added.

Asked to name the decisive point in the Sicilian campaign, Eisenhower said the battle for Troina in the central area was the hardest and when that key was taken, the Germans' hopes of holding the Mount Etna Line were finished.

However, he said, once the British, United States and Canadian assault divisions landed on the beaches in their original disembarkations and began driving towarjd their first objectives with their tle had been won.

forces substantially intact, the bat-

Failed at Start.

The crucial point, he continued, came during the first 48 nours when the German Herman Goering and 15th armored divisions launched tank-supported attacks against the Americans around Gela.

When the Americans broke through those assaults, Italian resistance immediately began to collapse, although there were several sharp engagements before the general Axis withdrawal began.

The General disclosed that the Italians did their best fighting in covering the Germans' final evacuation from Messina.

He stressed the value of co-ordination of all striking arms of land, sea and aiar and said he was gratified beyond measure by the way that various Allied units supported each other.

Eisenhower singled out the engineers for the highest praise in clearing roads as both the 8th and 7th armies advanced through systematic enemy demolitions.

The Allied commander praised the fighting qualities of the Goumiers, native Moroccan troops who are especially at home in mountain fighting.

Conservatives Clear Decks New Cabinet Goes To Work

TORONTO, Aug. 18. — (CP). — Ten new faces appeared around the Cabinet Council table at Queen's Park today as Premier George Drew's Progressive Conservative ministry held its first meeting—three months to the day after Harry Nixon, whose Liberal Government was defeated in the Aug. 4 election, took office.

No announcements were expected after today's meeting, described by Col. Drew as merely a get together so the new ministers, sworn in before Lieutenant-Governor Albert Matthews yesterday, could meet their deputies. First business session will be held next week.

An early announcement is expected, however, of appointment of a committee to consider administration of the mines department. Col. Drew made this clear yesterday after the swearing in when he disclosed that placing the mines department under Provincial Treasurer Leslie Frost was only temporary pending an adjustment of the present system of mines taxation.

The ministers assembled in a cabinet room that has not seen Conservative occupants since July, 1934, when the Liberals under Mitchell Hepburn took over from the defeated Conservative Government of George S. Henry. Mr. Hepburn's Government was re-elected in 1937, but the Premier resigned last Oct. 21 in favor of his Attorney-General, Gordon Conant. A Liberal convention April 30 chose Mr. Nixon party leader after Mr. Conant withdrew from the race on his doctor's orders.

Complete Slate

The present ministry is as follows (with constitutencies bracketed):

Prime Minister, President of the Council and Minister of Education —Col. Drew (Toronto High Park).

Minister of Agriculture — T. L. Kennedy (Peel).

Provincial Treasurer and Minister of Mines—Leslie M. Frost (Victoria).

Attorney-General — Leslie Blackwell (Toronto Eglinton).

Minister of Highways and Public Works—George H. Doucett (Lanark).

Provincial Secretary, Registrar and Minister of Municipal Affairs—George H. Dunbar (Ottawa South).

Minister of Health and Public Welfare—Dr. Reginald Percy Vivian (Durham).

Minister of Lands and Forests—Wesley G. Thompson (Kent East).

Minister of Labor—Charles Daley (Lincoln).

Minister Without Portfolio — George H. Challies (Grenville-Dundas).

Question of the Game and Fish Department, under the provincial secretary during the Hepburn administration and under the Prime Minister in the subsequent Conant and Nixon administrations, still remains to be settled.

It will not be under the provincial secretary this time because the new secretary, Hon. George Dunbar, will also administer the Municipal Affairs department.

Col. Drew said the matter would be decided by the cabinet.

An early task confronting these

CONSERVATIVES CLEAR
(Continued on Page 8, Column 3)

C.C.F. Candidate Follows Bracken

THE PAS, Man., Aug. 18—(CP). —Electors of the far-flung northern constituency of The Pas yesterday elected 29-year-old Beresford F. Richards, C.C.F., to the Manitoba Legislature, succeeding John Bracken, former Liberal-Progressive Premier, who represented the riding for more than 20 years.

The Pas, which gave Mr Bracken, now National Leader of the Progressive Conservative Party, an acclamation in 1941 after he formed the provincial coalition administration, swung to the C.C.F. Opposition in the by-election at almost every poll.

Mr. Bracken resigned the seat shortly after accepting the Progressive - Conservative leadership last December.

With 31 of 40 polls reported, Mr. Richards, youngest member of the Manitoba Legislature, had 3,272 votes, a majority of 1,316 over his three Coalition opponents. There were only 473 names on the voters' lists in the remaining nine polls.

The three Coalition nominees, all of whom lost their deposits, were Roderick M. McIsaac, Government Coalition, who received 1,073 votes; Orson F.Wright, Liberal Coalition, 497, and George B. Mainwaring, Independent Coalition, 387.

Mr. Richards' election gave the C.C.F. four members in an Opposition of eight. The Government has 24 Liberal-Progressives, 13 Conservatives, 6 Independents, and 3 Social Credit members. One seat in Winnipeg constituency is vacant.

MORE ABOUT—

Nazis Start

Continued from Page 1

Hit At Bryansk

Red Star said Russian units attacking Bryansk west of Karachev and southwest of Zhizdra encountered almost impassable forest and swamps where the enemy employed every natural obstacle.

The Russians nevertheless crossed rivers, the dispatch said, and the Germans retreated, destroying forests and paths behind them.

The Germans used both natural and prepared defence lines in the Spas Demensk sector.

Red Star said that a violent battle raged in the forest where Germans counter-attacked heavily but that the Russians improved their positions considerably. There was no indication of any important advance.

Front reports said more than 10,000 Germans had been killed in the Bryansk and Kharkov offensives.

Fights Last Night

By the Associated Press.

New York — Pte. Marvin Bryant, 158, Dallas, Tex., and Sonny Horne, 161, Niles, Ohio, drew (8).

New York — Tippy Larkin, 141, Garfield N.J. outpointed Ruby Garcia, 141, Puerto Rico (8).

Jacksonville, Fla.— Jim Bowden, 190, Jacksonville, knocked out Sgt. Eddie Mader, 192, Greensboro, N.C. (6).

Cheese, Produce and Livestock

TORONTO FRUIT

TORONTO, Aug. 18 — (CP). — Wholesale fruit and vegetable prices were reported unchanged to-day with the following exceptions:

Domestic: Cabbage $1 to $1.25; gooseberries, $1.75 to $2; green peas, $1 to $1.25, 11 quart and $3 to $3.50 bushel; green and wax beans 50c to 60c; Canadian peppers 75c to 90c; cucumbers 30c to 40c.

Imported: — Cuban pineapples, 24's, 30's and 36's, $10.

TORONTO LIVESTOCK

TORONTO, Aug. 18 — (CP). — Cattle trade was slow on the livestock market up to midday with prices steady at the decline.

Receipts reported by Dominion Marketing Service were: Cattle 400; calves 100; hogs 600; sheep and lambs 320. Unsold from yesterday were 1,200 head of cattle.

Butcher steers and heifers sold at $9.50 to $11.65; cows $7.50 to $9.50; bulls $8 to $10.

The market was firm on calves with choice going at $15 to $15.50 and a few at $15.75. Common vealers were downward to $11.

Hogs were steady at $16.85 to $16.90.

The lamb market was weak at $15.50 for good ewes and wethers, $14.50 for bucks.

Sheep were steady at $5 to $9.50 a hundredweight.

Representative Sales

Weighty Steers: Seven, 1200 lbs. $12.50; 27, 1160, $12.25; 53, 1110, $11.75.

Butcher Steers: Five, 940 lbs. $12; eight, 930, $11.65; three, 910, $11.50; 16, 920, $11.35; four, 940, $10.75.

Heifers: 20, 860 lbs. $11.50; six, 760, $11.35; seven, 790, $11.

Cows: Five, 1220 lbs. $9.75; three 1170, $9.50; four, 1140, $9.25; four 1020, $9; one, 820, $8; one, 790, $7; one, 960, $6.50; two, 640, $5.

Bulls: One, 1710 lbs. $7.25; two, 1310, $9.75; one, 1550, $9.25; nine, 1040, $8.50; two, 885, $7.75.

Calves: 46, 220 lbs. $15.50; 57, 190, $15; 11, 200, $14; four, 210, $13; 11, 220, $12; two, 325, $10; nine, 210, $9.

Lambs; 166, 84 lbs. $15.75; 182, 82, $15.50; 40, 80, $14.75; 30, 86, $14.50.

Sheep: 11, 140 lbs. $9.50; 15, 150 $9; three, 140, $8.50; two, 115, $8; nine, 130, $7; three, 190, $6; three, 130, $1; one, 110, $5.

WINNIPEG GRAIN.

WINNIPEG, Aug. 18 — (CP). — Wheat futures closed ¼ cent a bushel higher to ¼ cent lower yesterday on the Winnipeg Grain Exchange.

Nearly 500,000 bushels of Canadian No. 1 Northern wheat were taken for export by the United Kingdom on an exchange of futures basis. The amount of wheat taken by the United States Commodity Credit Corporation since Monday was reported close to 750,000 bushels of No. 3 Northern.

scale, with over 1,000,000 bushels of the three top Northern grades changing hands.

Re was the only coarse grain future active. United States interests were credited with fair buying in all three futures and values were higher in sympathy with Chicago.

Winnipeg Futures.

	Open	High	Low	Close	Prev Close
Wheat—					
Oct.	109¼	109½	109¼	109½	109¼
Dec.	108¼	108½	108¼	108⅜	108¼
May	109⅛	109⅝	109⅛	109¼	109⅛
Oats—					
July	....	....	....	51½	51⅛
Oct.	....	....	....	51½	51⅛
Dec.	....	....	....	51½	51⅛
Barley—					
July	....	....	....	64⅝	64⅝
Oct.	....	....	....	64⅝	64⅝
Dec.	....	....	....	64⅝	64⅝
Rye—					
Oct.	91	92⅞	91	92⅞	91⅝
Dec.	90⅝	92½	90⅝	92¼	90⅝

MONTREAL PRODUCE

MONTREAL, Aug. 18 — (CP).— Canadian Commodity Exchange.— Spot: Butter, Quebec (92 score) 33c to 33¼c; Eggs, B. I. Eastern A large 46c to 47c; A medium 45c to 45½c; A pullets 35½c to 36½c; E to B 33c to 34c; E-C 29-29½c.

Futures: Butter, Nov. 34¼c to 34½c; Eggs, Aug. 45cB.

TORONTO PRODUCE

TORONTO, Aug. 18 — (CP). — Eggs and butter prices as reported by Dominion Department of Agriculture follow:

Eggs: Wholesale to retail, A large 49c; A medium 48c; A pullet 40c; B 36c; C 34c; country dealers quoted on graded eggs, cases free: A large 45½c to 46c; A medium 44½c to 45c; A pullet 36c: B 32c; C 30c.

Butter: First grade solids 33c; second grade solids 30c to 31½c.

HOG PRICES

TORONTO, Aug. 18 — (CP) — Hog prices remain unchanged at bacon hog markets reporting early today.

Live weight: Chatham $12.10.

Dressed weight: Brantford $16.30 plus transportation; Hamilton $16.75 delivered; Hull $16.30 plus transportation; London $16.60 delivered; Stratford $16.60 delivered.

MONTREAL LIVESTOCK

MONTREAL, Aug. 18 — (CP)— Cattle 54; sheep and lambs 13; hogs 78; calves 195.

One lot of good quality steers $12.75; butcher cows brought $7.25 to $10; veal calves $13 to $16.50.

Good quality lambs 75 lbs. or better $15.50.

Most common price on hogs $17 for B1 dressed; sows $11.50 to $11.90 liveweight.

Appling Leads

CHICAGO (AP)—Luke Appling of Chicago White Sox continued to hold the batting lead in the American League with an average of .336, with Dick Wakefield of Detroit second at .327 and Guy Curtwright of the White Sox third at .309. The early-season leader, Vern Stephens of St. Louis, has slumped to seventh place .291.

Shuttle Raids Started By Americans

Regensburg Raided Yesterday; Night Target Unknown

LONDON, Aug. 18 — (CP). — R.A.F. and R.C.A.F. bombers battered Germany again last night in the wake of American raiders which struck at two important air craft factories deep in the Reich yesterday to inaugurate daylight Britain-to-Africa shuttle bombing.

Targets of the R.A.F. and Canadian bombers were not immediately disclosed, but the fact that air raid alarms sounded in Switzerland during the night indicated that Southern Germany might have been the objective. It was understood here that at least six Canadian bomber squadrons took part in the night's raids.

A German Radio broadcast recorded here by the Associated Press claimed that "isolated nuisance raiders" had attacked Berlin last night and reported that Allied bombers also had raided the north German coast. More than 30 of the raiders were shot down, the broadcast claimed.

The daylight assaults by the American bombers yesterday, carried out on the first anniversary of the 8th air force's advent in this combat theatre, represented a spectacular aerial thrust.

Borrowing the shuttle technique originated by R.A.F. night raiders, the American heavy bombers flew to Regensburg in the southeastern corner of Germany near Munich, dropped their bomb loads on the Nazi's second largest Messerschmitt factory and continued on to bases in North Africa to complete a 1,550 mile flight.

Hit Schweinfurt

Others fought through the stiffest fighter opposition in weeks to blast at the 72-acre ball bearing plant at Schweinfurt, near Frankfurt.

Simultaneously R. A. F. fighter-bombers and United States air craft attacked German air bases in Northern France, Belgium and Holland.

Squadrons of R.A.F. and R.C.A.F. Thunderbolts and Spitfires which supported the daylight operations were credited with shooting down 33 enemy fighters, while 36 Allied heavy bombers, one fighter-bomber and five fighters were reported missing.

Two of the enemy planes fell before the guns of pilots flying with the Wolf and Red Indian Squadrons of the Canadian fighter wing, with six R.C.A.F members doing the shooting that sent them spinning down.

Flt. Lt. W. G. Conrad of Bedford, Que., ganged up with Flt. Sgt. G. M. Shouldice of Chesley, Ont., over Northeastern France to smack down a FW90. Then, over Northern Belgium, Wing Cmdr. J. E. Johnson, British leader of the Canadian wing, shared a ME11 with Flt. Lt. Dean H. Dover of Toronto, FO. J. Creston of Saint Catharines, Ont., and I. Foster of Grimsby, Ont.

Heavy bombers from Mediterranean bases, meanwhile, flew in from the south to deliver a surprise blow at German fields at Istres le Tube and Salon in France, northwest of

SHUTTLE RAIDS
(Continued on Page 8, Column 5)

2nd Peterboro Soldier Reported Missing

The name of the second Peterborough boy to be reported missing in Sicily was given out to-day. He is Pte. Lloyd Spinks whose wife lives at 17 High street, and he is the son of Mr. and Mrs. E. W. Spinks, Lansdowne avenue.

The family were notified that he has been missing since July 18 when he was serving with the Hastings and Prince Edward Regiment. He had worked in the Dominion Woollens for a time before he enlisted in March, 1940.

Pte. Spinks was educated in Peterborough and a sister, Mrs. Lorne Jackson, and a brother, Earl, live here, and a brother, Roy, in Toronto.

Hog Quotations In Peterborough

WEDNESDAY, AUGUST 18

Hogs — $16.25 plus transportation.

Sows — $13.75 plus transportation.

Eggs — A large 39c; A medium 38c; A pullet 30c; B grade 27c; C grade 25c.

Cream — Special 43c; No. 1 42c; No. 2 39c (including Government bonus). If delivered 5c extra.

The Quaker Oats Company quotes Ontario Winter Wheat No. 1, $1.10; No. 2 $1.10; No. 3 $1.08; milling oats 62c; buckwheat, 60c.

KELLOGG'S
ASTHMA RELIEF
FOR ASTHMA & HAYFEVER

Another C.W.A.C. Detachment Reaches Britain

Among recent troop arrivals in Britain from the Dominion was a detachment of the Canadian Women's Army Corps, members of which will take over duties in England, relieving men for active fighting service. One of the party was Pte. Mary Greyeyes of Leash, Sask., pictured LEFT as she disembarked at a British port. Her brother, an officer in a Saskatchewan infantry unit, arrived in the same convoy. The group of officers at RIGHT, also included in the detachment, is made up of, LEFT to RIGHT, FRONT ROW: Capt. Evelyn Lane, Edmonton; Capt. Jean Goodman, St. John, N.B.; Capt. Pearl Brent, Calgary, and Capt. Phyllis Laird, Winnipeg. BACK ROW, LEFT to RIGHT, Capt. Helen Rankin, Moose Jaw; Major Leona McIlvena, Lethbridge; Lieut. Jacqueline Mineau, Ottawa; Lieut. Marjorie Savage, Toronto; Major Isabel Cronyn, Toronto; and Capt. Mary Barker, London, Ont. —*Canadian Army Overseas Photo.*

Belmont Lake News

Mr. and Mrs. Barrett and family, of Toronto, are in Miller's cottage.

Mr. and Mrs. H. Ball and daughter Beverly of Hamburg, New York, are vacationing in their cqottage.

Mr. and Mrs. L. B. Hudson from Niagara Falls, N.Y., are in the Wannamaker cottage for two weeks.

Mrs. Hay accompanied Mrs. Young and family from Spencerport, N.Y., for a week at 'Ship Ahoy.'

Mr. and Mrs. Marr of Toronto, are guests of Mr. A. Fennell.

Mr. and Mrs. Hind and friends, of Oshawa, are in the 'Cedars' for a week.

Shirley Hutchinson of Havelock, is the guest of Jean Hubbel.

Mrs. Yeaton of Orlando, Fla., is visiting her daughter, Mrs. Claude May.

Mrs. Claude May and friends are vacationing in Hubbell's cabin.

Acting Sgt. Arthur Chalk, of Camp Borden, spent a few days with his mother, and accompanied the family to Toronto on Saturday.

Mr. and Mrs. Knapp and family have returned to Arlington, New Jersey.

Mr. and Mrs. Frank Buckham and family, of Detroit, Mich., are spending their holidays in one of Sanderson's cottages.

Mr. and Mrs. Knox from Batavia, N.Y., are in their own cottage for the rest of this month.

LAC. Jim Cummings, Jr., is spending a few days at his father's cottage.

Miss Faye Hubbell of Cam, ell-ford, is the guest of Mrs. Morley Tanner.

Mr. and Mrs. George Battley and children have returned to Peterborough after a two weeks' vacation.

Guests registered during the week at Twin Oaks include Ray Matthews, Hamilton, Mr. and Mrs. Lashbrook, Peterborough, Mrs. W. Wheeler, Peterborough.

Mr. and Mrs. Carter of Toronto, spent the week-end at their cottage

Miss Prest entertained on Sunday Mr. and Mrs. Wilson and baby and friends from Peterborough.

Mr. Porter has returned to his home after spending two weeks in a cottage on Deer River.

Mrs. Mitchell of Toronto, is spending this month with friends in her cottage.

Mr. and Mrs. Hopkins of Toronto, are spending a holiday with theier daughter, Mrs. Leslie Backus.

On Tuesday Mrs. Dan Kennedy was hostess to the ladies who gathered in the interests of the British War Victims' Fund. Mrs. Baillie, of Toronto, won the prize donated by Mrs. Thomson for high score.

Mr. Howard Van Tassel has as his guest his nephew.

Mrs. Keefer is vacationing in her cottage, Castle Keef at the head of the lake.

FOUND MISSING EYE

TAMPA, Fla. — (CP). — A Tampa boy swimming in the sulphur Springs pool here lost an eye—a glass one. Life guards roped off the area, dived to the bottom and a few minutes later came up with the missing orb.

Wet Weather Stimulates Rust Growth

COBOURG, Aug. 18.—(ENS). — Northumberland county has in the past week experienced moist, warm weather which is very conductive to the development of rust orf grain and it is apparent that the granaries will be little more than half-filled this fall, stated Agricultural Representative R. C. Banbury.

However, greater quantities of grain are available from Western Canada and it is hoped that much will be brought into Northumberland county to feed hogs, chickens and cattle. The County Federation of Agriculture is attempting to assist with the distribution and where a local dealer is not in a position to service farmers satisfactorily, it is suggested that they get together and make up a carload and send their order to the Ontario Federation of Agriculture, 409 Huron street, Toronto.

It requires 45 tons for a carload of wheat; 40 tons for barley and 34 tons for oats. Two kinds of grain will be put in a car for an additional $5.00. At present prices, it would appear that good quality grain can be laid down at any station at around 1½c per lb. While there is the possibility of some large weed seeds such as wild buckwheat and wild oats, this grain has fewer small seeds than that produced locally and if fed ground there is practically no danger of bringing any weeds to Northumberland farms, Mr. Banbury said.

Give Bonus.

The Dominion and Provincial governments now offer bonuses to assist with distribution. While the price appears to have advanced somewhat, the Dominion government pays the freight from the head of the lakes and the farmer buying gets $1.80 per ton returned from the Provincial government on a five-ton lot basis. It is good personal, as well as patriotic business, for the farmer to have plenty of feed on hand for the winter, as the price of this grain is cheap in comparison with the ceiling prices of farm produce and, consequently, a comfortable margin of profit is available, he declared.

This is not the time to sell cows and productive hens, or to let dairy cows drop in production, as by doing so, one is hurting his income and the national food effort, Mr. Banbury saiad. Northumberland barns seldom have ever been so well filled with hay and with sufficient grain to make a balanced and palatable ration. The returns to Northumberland farmers this year may be higher than in any period in two decades in spite of difficult weather, help shortage and fungus diseases, the county agricultural representative declared.

GORE'S LANDING

Fisherman Uses Hands To Bring In Muskie

GORE'S LANDING, Aug. 18 — (ENS) — A fisherman whose rod broke after a tussle with a 6-pound lunge Monday, landed it with his bare hands.

Occupying a cottage at "Cedar Springs," Mr. Scott, a printer from Toronto, rowed out to Sheep Island on Monday morning on a fishing expedition. He was using a steel rod and plug.

Mr. Scott anchored the boat and threw out his line and immediately a muskie grabbed the bait. In the ensuing struggle, the rod broke and Mr. Scott landed his fish by using his bare hands.

Check Hamilton Water

HAMILTON, Aug. 18 (CP) — The special committee appointed to probe pollution of the waters of Hamilton Bay yesterday decided to seek assistance of the Ontario Department of Health. Controller Donald A. Clarke said the problem was of "major importance."

Cleans windows, mirrors, silverware, QUICKER
WET WET
—AT VARIETY, HARDWARE and GROCERY STORES

Lemons Valuable

LINDSAY, Ont., Aug. 18.—(CP).—Mrs. A. O. Johnston of Lindsay recently enclosed two lemons in a parcel to her soldier son in Britain. Wray, her son, ate one and gave the other to a girl friend for her mother to make a lemon pie. But the mother had a better idea. She raffled it for three pounds, 12 shillings and six pence — more than $15 — which she gave to the British Red Cross.

COBOURG

Pte. Neil Rogers Hurt In Sicily

COBOURG, Aug. 18.—(ENS). — A well known Campbellford boy, Private Neil Rogers, was wounded in Sicily on July 22, twelve days after the Canadians and Americans invaded the Italian island. Word was received from Ottawa yesterday by his wife, who lives with her parents, Mr. and Mrs. Alex McDonald, 383 King street west, Cobourg.

Private Rogers enlisted in Hastings with the Hastings and Prince Edward Regiment and went overseas three years ago. He made his home in Cobourg for some time before enlisting. At home with his wife is a small daughter. Private Rogers has another brother, Bernard, serving overseas.

Children Collect Milkweed Leaves

COBOURG, Aug. 18 — (ENS).— Complying with the request of the Dominion Department of Agriculture that children collect as many milkweed leaves in August as possible, arrangements are being made to gather them, in Northumberland County.

The information sent out by the Department is "Strip the leaves by hand and dry them as rapidly as possible by spreading on the ground or barn floor. If dry enough to crackle, put them in bags or boxes. A price of 3 cents a pound will be paid for these dried leaves."

Agricultural Representative Ralph C. Banbury of Northumberland, states that he anticipates that an arangement will be made in co-operation with Public School Inspector A. A. Martin, to have the leaves forwarded by the teachers of schools so that transportation costs and volume may be more satisfactory. While the sap of the rubber tree is collected and is much like that of the milkweed, it is understood that in the dried form, the material can be easily shipped and the rubber-making qualities extracted from the leaves. It seems unusual, states Mr. Banbury, that latek should be secured from this common weed of Ontario farms, but if a successful source, the crop may be established in future years and Ontario farmers grow their own rubber tires.

CAMPBELLFORD

Pte. Tom Little Made Life Member Of Club

CAMPBELLFORD, Aug. 18 (ENS) Another Seymour boy serving in the armed forces, Private Thomas Stanley Little, was entertained by friends of the community on Monday evening.

Pte. Little, who has been home on leave for several days and is now returning to his station at London, Ontario, was honored by well over one hundred friends who gathered at McCrory's Hall for the occasion. The evening was spent in cards and dancing to music by Ray Archer's orchestra. Highlight came with the presentation of a wrist watch presented by Mr. William McCrory. Mr. Malcolm Hutcheon read the address in which tribute was paid to Tom as a true sportsman.

More unusual was the presentation made by the Menie Hunt Club who made Stan a life member. Mr. Earl Craighead read the address and the presentation was made by Mac Little.

CAMPBELLFORD

Orange Order Have Service For Fred Brown

CAMPBELLFORD, Aug. 18 (ENS) —One of Seymour's oldest residents and a man widely known in the Oarnge Order, Frederick Brown, was buried from his home on the 12th concession yesterday afternoon.

The late Mr. Brown passed away on the family homestead Sunday afternoon. He was born in the same home, a son of the late Mr. and Mrs. William Brown, 87 years, and he spent his entire life on the farm where he died. In his early life Mr. Brown took an active part both in communtiy and municipal life. For eleven years he served as a member of the municipal council and his association with the Orange Order dates back to 67 years ago when he first became a member of L.O.L. 1369 at Polmont which was then known as he Tilton Lodge.

His activity in the Order earned him the position of worshipful master for three terms and Mr. Brown was one of the members of the order who attended the laying of the cornerstone of the County Orange Hall in Toronto in 1886. He was a member of the Methodist and later of the United Church. His death came following a period of failing health which began several years ago.

Predeceased by his wife the former Mary McMurty who died in 1917 Mr. Brown is survived by three daughters, Mrs. Thomas Durham, and Mrs. Gordon Shearer, both of Seymour, and Mrs. J. B. Bolander of Toronto and one son, Harold Brown on the family homestead.

The funeral service which was largely attended, was under auspices of the Orange Order and was conducted from the resiednce by Rev. J. W. Wilkinson of the United Church. Interment was made in Trent Valley Cemetery, Hastings.

The pall bearers were Messrs. William Brown, Alfred Brown, Earl Gillespie, William Gillespie, Fred Longmuir and Earl Dunham.

Fenella News

Mr. and Mrs. Eric Sandercock, Bruce and Marie visited recently with Mr. and Mrs. Victor Graham of Herald.

Miss Mary Pickens, Reg. N., of Peterborough spent the week holidaying with her sister, Mrs. Gordon Jewell, Mr. Jewell and family.

Mr. and Mrs. Charles Barker, Mr. and Mrs. Lourie Hope, Audrey and Mrs. William George visited Sunday with Mr. and Mrs. George U. Isaac and family, Harwood.

Miss Ethel Doxtator, Reg. N. of Toronto has been holidaying the past week with her sister, Mrs. Stanley Hutchison, Mr. Hutchison and daughters.

Master Leo Curtis returned home on Friday from visiting his grandparents, Mr. and Mrs. W. H. Curtis, Coldsprings.

Week-end guests at the home of Mr. and Mrs. Eric Sandercock were Miss Dorothy McCulloch, Harwood, Mr. and Mrs. Gordon Broomfield, Mrs. H. Jefferies of Vernonville.

The Fenella W.I. are sponsoring the filling of four ditty bags for the Navy League. Donations of money to purchase articles for these will be appreciated. Please leave donations with Mrs. Gordon Jewell or Mrs. C. Childs by Sept. 1.

Tpr. Francis Minor, Camp Borden spent week-end leave with Mrs. Minor and Winston.

Aussies Fear Attack

EDMONTON, Aug. 18 (CP) — C. P. Smith, managing director of two Australian newspapers, said yesterday in an interview Australians are "fearfully uneasy" over prospects of a Japanese invasion although many now believe possibility of a full-scale attack is past.

English Children Home

LONDON, Aug. 18 (CP) — The children Canada and the United States adopted in the days of the blitz are coming home to Britain. Within the past three months, several hundreds have returned, some to join the forces and others to be reunited with families.

ANY SNAPSHOT Makes a Better Picture When ENLARGED
This Week's Special
Your Favorite Negative Enlarged to Size 4" x 6" Mounted in Beautiful GARLAND FOLDER 43c
Colored 25¢ Extra
NOW .. While you think of it, order duplicate prints from your negative for that boy in the Service

TAMBLYN
Features Quality Photo Finishing
Quality in Photo work is definitely more in demand today than at any previous time. This is possibly due to the fact that "Film"—being in short supply—is harder to procure and naturally we wish the results from those which we are fortunate enough to acquire, to be as nearly perfect as possible. Your Tamblyn Drug Store, for some years, has featured the "Mirror True Process" which is acclaimed by many thousands of satisfied users as "Tops." So whether it be for the finishing of those "Holiday Films"—the reprinting—for that absent One—of negatives of Homey Objects and Familiar Faces, or for any type of Photo Finishing work, may we suggest "Mirror True Process" for best results.
Suggestions and Bargains for the Balance of the Week

August 9th, 1943
Dear Friends:
August "Good News" with the latest methods for canning and dehydrating vegetables and some new desserts too, is now in all Tamblyn Drug Stores. Get your free copy. If out of town, write for your copy to "Good News", 225 Jarvis Street, Toronto.

SUPER TISSUE Pure Soft Absorbent Special 4 for 23c
CUTEX OILY POLISH REMOVER 20¢-39¢ CUTEX NAIL WHITE PENCILS 29¢
Latest Leg Make-Up: Dorothy Gray Leg Show Simulates Sheer Hose 1.00; Duration Leg Do 49¢; Derny's Three Secrets Tropical Tan 50¢; Du Barry Powder Lotion A Liquid Tint That Won't Rub Off 1.00
POND'S CREAMS Relieve Dry Skin and Sunburn 34¢-59¢
PAR-OL A Heavy Oil of Exceptional Quality For the Relief of Constipation 49¢ and 1.09
Nothing Better for Dry Hair BRYLCREEM 29¢-45¢
Dorothy Gray Hot Weather Cologne In Odors June Bouquet, Sweet Spice, Natural Big 11-oz. Bottle 1.05
SUMMER Toilet Preparations
Three Flowers Beauty Make-Up 60¢ 60¢ 60¢ 60¢ $1.25 60¢ and $1.10 60¢
Created for you
Evening in Paris Harmonized Make-Up Ensemble FACE POWDER ROUGE LIPSTICK All Three for 1.10
LYSOL The Family Antiseptic 35¢ 65¢-1.25
Hotweather Feet
Olympene ...... 50¢, 1.00
Absorbine Jr. ...... 98¢, 1.95
Penetrine. Reg. 75c ... 49¢
Tamblyn Corn Remedy .. 19¢
Blue-Jay Corn Remedy .. 25¢
Blue-Jay Corn Pads ..... 25¢
Blue-Jay Bunion Pads ... 25¢
Scholl's Corn and Callous Salve .... 35¢
For Hay Fever
Estivin 1.23
Haytone ... 25¢, 50¢, 1.00
Razmah .... 50¢, 1.00
Vapine Inhalant .... 39¢
Vapine Nose Drops .... 18¢
Canadian Nasal Spray .. 1.00 Refills, 50¢
K.N.T. Nose Drops ...... 25¢
LOV-LEE BATH OIL 25c Delightfully Perfumed
LOV-LEE EAU DE COLOGNE Fragrant and Refreshing 25¢
For That Rundown Feeling FELLOWS' SYRUP 89¢-1.39
MACLEANS TOOTH PASTE 29¢-47¢
Insecticides
SHELLTOX...24¢, 43¢, 73¢
SKEETER SKATTER ......35¢
SKETOFAX ....25¢
FLY-DED ....25¢, 98¢
TAT ANT-TRAP ....35¢ ....3 for 1.00
FLIT 23¢-39¢-69¢
FLYOCIDE......25¢, 49¢, 75¢
OIL OF CITRONELLA, 2 ozs. 33¢
ANTROL TRAPS ....25¢
LARVEX ....83¢, 1.98
SAPHO LIQUID..24¢, 47¢, 83¢
FLY-TOX 24¢-43¢-73¢
Creams and Lotions
DAGGETT & RAMSDELL CREAMS .... 29¢, 55¢
COLD CREAM— ...... 7-oz., 29¢—15-oz., 57¢
WOODBURY CREAM 25¢, 49¢
PACQUINS HAND CREAM ... 57¢
HINDS HONEY and ALMOND CREAM 25¢ – 45¢
ALMOND or BENZO-ALMOND CREAMS 19¢
NOXZEMA SKIN CREAM .... 19¢, 39¢
MARVELOUS CREAMS, 75¢
JERGENS LOTION— .... 25¢, 47¢, 98¢
CASHMERE BOUQUET LOTION ...... 25¢, 43¢
WOODBURY ALMOND ROSE LOTION .... 39¢
LADY ESTHER CREAM, 29¢, 55¢
WITCH HAZEL CREAM ..... 19¢
CUTEX HAND CREAM ...... 43¢
SUNTAN LOTION Tan Without Burning 29¢-63¢
Home Needs
ENGLISH HEALTH SALTS 47¢
MOSQUITO LOTION .....39¢
BIS-CARB-CO ....43¢
BICARBONATE OF SODA TABLETS, 100s ....19¢
TRIPLE TONIC ....63¢
MILK OF MAGNESIA TABLETS, 100s ....33¢
POISON IVY LOTION 8-oz. Bottle 39¢
PAR-OL AGAR 63¢ and 1.19
AROMATIC CASCARA .... 19¢, 37¢
INSECT POWDER, 4 oz. 24¢
MOTH-KIL, 1 lb.........33¢
Extract of WILD STRAWBERRY....19¢
VITAMIN B1 SOLUTION 19¢ For Plants
Tintex Makes New Frocks From Old 15¢—2 for 25¢
WHISKS Made of Good Corn Broom 25¢
DENTALINE TOOTH POWDER Whitens the Teeth 19c
Deodorants and Depilatories
ODO-RO-NO CREAM ... 39¢
ETIQUET .... 43¢
QUEST .... 35¢
VEMO POWDER ...... 25¢
X-BAZIN .... 69¢
ODO-RO-NO LIQUID 39¢-65¢ ARRID 39¢
POWDER PUFFS in PLIOFILM CASE Assorted Colors 10¢ each
Cress HEALING SALVE Soothes chafed skin quickly, surely, safely 50¢
For Glossy Floors and Durable Finish JOHNSON'S WAX 1 lb. 59¢ 2 lbs. 1.40
PROMPT RELIEF FOR HAY FEVER ASTHMA, HEAD COLDS ALLERGI-TABS
SUNBURN Protection and Relief Noxzema Sun-Tan Oil 30¢—60¢
Skol .... 45¢—80¢
Unguentine .... 44¢
Tangel .... 50¢—1.25
Mecca.. 23¢—45¢—79¢
Du Barry Sun Screen Lotion 1.25
DU BARRY Beauty Preparations Lipsticks 1.15 Foundation Cream 1.25 Cleansing Cream 1.25-2.50 Face Powder 1.15-2.00
LIPSTICKS In Smart New Shades
Marvelous .... 75¢
Pond's .... 19¢, 55¢
Three Secrets .. 29¢, 60¢
Revlon .... 65¢, 1.00
Tangee .... 59¢
Lypsol .... 22¢
PRESERVE FRUIT FRUIT-KEPE Keeps Fruit
GERMOLINE First Aid for Cuts and Abrasions Excellent for Hemorrhoids 23¢-49¢
Why Suffer from CORNS Use FREEZONE 32¢
Cool Off with pleasant sparkling ENO! 59¢ 98¢
RUBBERSET Double Duty TOOTH BRUSHES Fully Guaranteed 50¢ each
THE WORLD'S SMARTEST MAKE-UP ANGELUS LIPSTICK by Louis Philippe $1.15 VALUE Now $1.09 Thrilling Shades to Match Your Complexion
TEK TOOTH BRUSHES 29c each— Twin Pkg. 49c
For Greater Comfort Buy KOTEX 12's 25¢ 30's 59¢ 48's 85¢
339 George St. Peterborough
STORE HOURS 8.30 a.m. to 10 p.m. Daily Satuday 8.30 a.m. to 11 p.m.
TELEPHONE 9901

The Examiner

The Peterborough Examiner, published each evening by Peterborough Examiner Limited, Office Hunter and Water Streets, Peterborough, Ont.

W. RUPERT DAVIES, President
H. L. GARNER, General Manager
G. WILSON CRAW, Managing Editor

Subscription Rates 20c per week in City of Peterborough delivered by carrier; $8.00 per year by mail to outside points.

Members Canadian Press; Audit Bureau of Circulation; Canadian Daily Newspaper Association; Empire Press Union; Ontario Provincial Dailies Association.

TELEPHONE 4641
Private Branch Exchange to all Departments

WEDNESDAY, AUGUST 18, 1943

A New City Hall

We are sure that every citizen of Peterborough will approve the action of the City Council in setting up a committee to consider problems arising from the decision to build a new city hall when the war is over. It may be several years before work on the new building can begin, but it is wise to consider the matter thoroughly beforehand, so that when the proper time comes it will not be necessary to settle important matters in a hurry.

May we ask two questions about the proposed new city hall?

First of all, is it necessary to move all the offices and departments from the present city hall to the new building? We are thinking particularly of the police court and the police station. Necessary as it is, a police court is scarcely an ornament to any public building, and we have observed in many Ontario cities that the whole city hall tends to take its prevailing atmosphere from the police court. Such an atmosphere, concerned as it is with drunks and brawlers and minor disturbers of the peace, lacks dignity and urbanity, to say the least. If the police court and police station were left in the present city hall it would be possible to provide the magistrate's court with a larger and more imposing room than the one now used for it, and it would give the police larger quarters, which they could use to advantage. The police department and the magistrate's court are the most self-contained of the city offices, and if they remained in the old building—which could be suitably renovated to meet their needs—little inconvenience would be caused.

Second, would it be advisable to include a first-rate auditorium in the new city hall? At present Peterborough has only the P.C.V.I. auditorium, which is not suitable for all purposes, and which is limited in its seating capacity. A hall suitable for large public gatherings is badly needed, and the need will grow as the city grows. If the hall were built by an architect who understood the special needs of theatres, it might be made suitable for that purpose too, and become a source of revenue if travelling theatrical companies, and such movies as go only to special houses, could be attracted here.

Before a plan for a city hall can be fixed upon, every side of the question must be considered. We have made two suggestions which we believe would add to the dignity and usefulness of the building.

Mackenzie King At Quebec

A few of our contemporaries are in a nervous tizzy because Mackenzie King is mentioned in the news rather frequently these days. They feel that Mr. King should do his best to be the Invisible Man. This is because they dislike Mr. King, and any mention of his name provokes in them an unbearable resurgence of spleen and jealousy. Too bad.

One complains because he is mentioned in the newscasts of the C.B.C. This, they are sure, is because the C.B.C. editorial office has orders to mention Mr. King in and out of season. It could not, of course, have anything to do with the fact that he is the host of Mr. Churchill at Quebec; that is a trifle which should not be mentioned. Another screams that Mr. Churchill came to Quebec to see Mr. Roosevelt, and not Mr. King. Certainly the British Prime Minister came to see Mr. Roosevelt, but he came to see Mr. King as well, and that is why he has been with him day after day, while Mr. Roosevelt has just arrived. And it is foolish to say that Mr. Churchill is the guest of Canada and not of Mr. King. If Mr. King were to spend a week at Chequers with Mr. Churchill would anyone insist that he was the guest of Great Britain?

The nursery tantrums of the King-haters would be irksome if they were not funny.

The Second Bombing Of Rome

The second bombing of Rome has reanimated the controversy as to whether any attack on that particular city is justified. Opinion ranges between the view of some well-informed people who have weighed the military and political aspects of the matter, and who have decided that the bombing is a good thing, and that of people who, after a similar consideration, have decided that it is a bad thing; opinions have also been given by those who think that a city of such beauty as Rome must, for that reason, be spared; there are those who think that the Italian people are ready to revolt and make a peace with us over the heads of their leaders, and who feel that bombing Rome will discourage them in this laudable ambition; and of course there is the view expressed by many Catholics that Rome, as a city of unique religious significance, should not be bombed, and there are a certain number of intransigent Protestants who feel that it should be bombed for that very reason. And of course there are some people who applaud the bombing of any city, because they enjoy the thought of vengeance and destruction.

Almost everyone, we feel, will agree that the attempt of Badoglio to declare Rome an open city comes too late to carry any conviction. An open city is one which is not defended, according to the Hague Convention, and which is ready for surrender. Rome is filled with munitions plants, arsenals, and vital railway junctions, all of which are being used to carry on the war against us, and the cunning Mussolini has seen to it that many of these legitimate targets are placed near monuments of antiquity which no reasonable being wishes to see destroyed. If the Italian people were to ask us if we wish to see Rome in ruins, we should no doubt reply: "Certainly not, and when you surrender there will be no more raids". But we do not think that anyone, whatever his creed, wishes to see the holiness of Rome used as a cloak for the iniquities of Rome.

When Mussolini fell great hopes were entertained of the Government under the King and Badoglio. Those hopes have not been justified. Rome is still the capital of a country at war with us, and fully available to Germany, our principal enemy. If raids on Rome will bring about the surrender of Italy, by all means let them continue.

Tidings Of Death

Much is being made in some quarters of the fact that unofficial news of the death in battle of Canadian soldiers has reached their relatives before an official intimation has been sent by the Department of National Defence. We deplore the attempts which are being made to discredit the department and the Government of which it is a part on these grounds. The distress of mind which the relatives of soldiers feel under such circumstances should not be turned into base coin for petty political exchanges.

Any delay in informing the relatives of a man who has been killed in battle is regrettable and inexcusable. But it must be remembered that the Department of National Defence cannot act upon rumours and unofficial information. If it believes a man to be dead it must use every means to test the report before it informs his relatives that he is dead. Understandably the relatives of soldiers feel affronted when they hear a report of their man's death from an unofficial source, but hear nothing from their Government; but what would be their feelings if he were reported dead by the Department of National Defence and then proved to be living? A Government department cannot say that a man is dead until it has exhausted every possibility that he may be alive.

Confusion of this sort is common to every war. In fighting of the sort which has been going on in Sicily the movement is so rapid that a strictly accurate record of the dead and wounded can only be made after the most careful search over a wide area. And to list a man as dead when there is no certainty that he is not merely missing is an error which no man's family could be expected to forgive.

NOTE AND COMMENT

Many of us who try to live within our means are dreadfully crowded for space.

Once a bombed city was said to be "Coventrized"; now, of course, we say that it has been "Hamburgered."

A politician says that what this country needs is men with the courage to spend money. Please, sir, we've got plenty of courage.

An earthquake detector has been perfected which goes off like an alarm clock. But the real need is for alarm clock which goes off like an earthquake.

Britain is desperately short of coal. We'll bet right now that they wouldn't even object if someone wanted to carry it to Newcastle!

Cooking with hot air is predicted for the future, but its really nothing new. For years hot air has kept the political pot boiling.

The Future of Taxation

By
SAMUEL MARCHBANKS

SIR William Beveridge's Report on Social Insurance And Allied Services appeared in December, 1942, and in a very short time was discussed both in Great Britain and on this continent as "the Beveridge Report." The discussion was not always especially intelligent, but it was usually enthusiastic. People read accounts of the Report in newspapers and magazines; they even bought and read the Report itself, and found that it was incomprehensible to anyone who had not a thorough training in economics. But owing to the circumstances in which it was presented to the public the Report was received with widespread jubiliation; it took a sudden hold on the public fancy, and approval of the Report was considered a mark of intelligent liberalism, while to question it was taken as a sign of a mean and reactionary temperament.

◇ ◇ ◇

POPULAR approval is a poor index of the worth of a scheme so technical as that advanced by Sir William Beveridge. Most of the hullabaloo about the Report was based upon a few paragraphs of somewhat grandiose prose contained in pages 6 and 7 of the Introduction and Summary. "A revolutionary moment in the world's history is a time for revolutions, not for patching" says paragraph 7, and although the rhetoric is pleasant the assertion may be questioned. It might equaly well be said that in revolutionary times we should be chary of changes, and that in times of stability we should seek peaceful revolution. In paragraph 8 the authors of the Report (for Sir William was head of a committee, and not a lone wolf) call their scheme an attack upon Want, and continue, 'But Want is one only of five giants on the road of reconstruction, and in some ways the easiest to attack; the others are Disease, Ignorance, Squalor and Idleness." Very fine, and suitably reminiscent of the "Pilgrim's Progress." In paragraph 9 we read, "The State in organizing security should not stifle incentive, opportunity, responsibility; in establishing a national minimum, it should leave room and encouragement for voluntary action by each individual to provide more than that minimum for himself and his family."

◇ ◇ ◇

IT would be a temerarious newspaper columnist who took issue with Sir William on matters of economics, but his knowledge of people may be challenged. He does not seem to know much about what an older school of theologians called "the wickedness of the human heart," and what the Prayer Book calls "the old Adam." This "old Adam," it will be remembered, was provided with a most adequate system of social security, and all he did was to sit about and loaf until he got into mischief. Sir William's desire to banish Want from the life of England does credit to his heart, but he ought to know at his age that incentive, opportunity and responsibility are not encouraged by providing pensions for those who do not choose to work. Those qualities are present only in a minority of the population, and the rest must either be made to work or kept by the workers; his scheme looks like an elaboration of the latter alternative.

◇ ◇ ◇

OF course the conditions of modern life are such that many people are thrown out of work by circumstances which they cannot control, and they must be looked after by those who have better luck or more ability. But the Beveridge report provides an income for everyone, as of right; in effect it makes a contract between the individual and the State, that the individual shall never be without an income regardless of the individual's character or abilities. The adoption of the Report would bind not merely the adopting Government, but all its successors, to fulfill this contract, in good times and bad, and seemingly without regard for the alteration in the value of money.

◇ ◇ ◇

SIR William admits that his plan would work only when unemployment was comparatively slight. But he looks upon his plan merely as one part of a great social scheme designed to put the life of Great Britain on a new footing—obviously a socialist footing. But Socialism, logical, workable and even admirable as it may appear in such a work as Bernard Shaw's "Intelligent Woman's Guide To Socialism, Capitalism and Sovietism," looks much like any other scheme when real facts and figures are in question. It has its limitations and its injustices. The injustice of the Beveridge Plan is that it expects the workers of the state to support the non-workers. The workers may well say, Why? Let 'em starve! which is logical if not humane.... This discussion of the Beveridge Report will continue on Saturday.

"Great King of Actors"

Mei Lan-fang, most famous of Chinese actors, is reported dead by a Japanese broadcaster. He was about 50, of a family of actors, born on the stage, you might say, and a master of Chinese music at 7. He was the acknowledged monarch of his art, a popular favorite whose earnings seem prodigious even from the American standpoint. His visit here in 1930 was brought about by some distinguished Americans who had seen his performances in his native country. Those of us who were wise and fortunate enough to see him were impressed by his genius, shining through a medium unfamiliar, perplexing, to no small extent unintelligible.

To Occidentals the Chinese drama seems a blend of music by instruments of curious timbre, of singing and speech in squeaky falsetto, of stately dances and sometimes of clever acrobatics. The poverty of scenery and properties, the taking of women's parts by men, recall the Shakespearean stage. Everything is highly conventionalized and stylized. Movements and gestures convey to the spectators change of scene. Glances of the eye, position of the fingers are codes of meaning. There is little plot or dialogue, and a foreign audience can't understand the latter. With all these handicaps Mr. Mei triumphed. Impersonating a woman, he looked "cypress-slender." The hands spoke as well as the eyes. Grace was in every motion.

You thought of the long centuries in which his art had ripened. Here was a bright creature, native to the world of fantasy and fable in which he moved. The esteem in which his countrymen held him seemed a part of their ancestral piety. Their veneration for their age-long plays shows not only their devotion to art but their intense nationalism and pride in their national drama.—New York Times.

Homage To Toscanini

(NEW YORK TIMES)

ARTURO Toscanini, a great man as well as a great artist, has a passion for freedom as strong as his passion for music. He loves his native country. He fought for it with distinction in the First World War. Its subjection to the tyranny of Fascism, its disgrace as a puppet of Nazism, wrung his heart. In 1931 he was to give a concert at Bologna in memory of the composer Martucci. The program was to consist entirely of selections from the latter's works. The Mayor of Bologna asked that it include the Fascist hymn. Toscanini refused. On the night of the concert a gang of forty or fifty Fascist ruffians was waiting for him at the stage door. He was beaten up. None of his assailants was ever arrested. The same year some persons who cheered him at a concert at Milan which he attended were arrested.

Some of his finest triumphs have been won in the Wagnerian music. He was guest conductor at the Festspielhause of Baireuth in 1930 and 1931. The rising tide of Nazism against "non-Aryan" artists disgusted him and he went away. In 1933 with eight other eminent musicians he joined in a cablegram to Hitler asking him to end the persecutions of their colleagues for political or religious reasons. In 1936 he conducted the new Palestine Symphony Orchestra at Tel Aviv. In 1938 he withdrew from the Salzburg Festival on account of the Nazi invasion of Austria. At the performance of Verdi's Hymn of Nations last February he substituted "Italy Betrayed" for "Italy, My Country" in the book."

This is a commonplace chronicle of consistently noble action. His long generous effort in the United States in behalf of this war for freedom needs no recalling. His reply to Mr. Roosevelt's thanks for the concert for the benefit of the National Foundation for Infantile Paralysis expresses fully this side of the man:

I shall continue unabated on the same path that I have trod all my life for the cause of liberty,....liberty that is the best of all things in the life of man, if it is all one with wisdom and virtue.

At 31 Toscanini reached the summit of conductorship, leadership of the orchestra at La Scala in Milan. According to yesterday's dispatches La Scala, where he was leader at different periods for nineteen years, invites him to come back now that Fascism is crushed. On the theatre front the invitations are painted: "Toscanini, we await you"; "Toscanini must open the new season in La Scala." These mute anonymous voices from his old home may well touch the illustrious musician. In their simpler way they say to him what Mr. Roosevelt wrote: "Like all true artists you have recognized throughout your life that art can flourish only where men are free."

At the Centre of Empire

(By SCOTT YOUNG, Canadian Press Staff Writer)

LONDON, Aug. 18 (CP)—The British House of Commons, widely known by such dignified descriptions as the Heart of Empire and Mother of Parliaments, is also quite an interesting spot for students of the manly art of self-defence (fisticuffs division).

There is nothing particularly scientific about the punches thrown in the chamber and its lobbies, although recent history does record one member who landed a punch right on the button (aside to people who thought this a political essay: chin) of a burly opponent. But the old college try is there, and the bouts resemble what possibly would result if the Beehive Centre, Sask., golden gloves tournament instituted an event for non-athletes over 45.

Most recent example was an exchange of punches between Cmdr. Oliver Locker-Lampson and Capt. A. S. Cunningham-Reid (dubbed by one of my alliteratoin-minded colleagues as the "hyphenated hotheads") in the Commons lobby.

The rules of the House, which call for a member on his feet to be at least three-sword-lengths away from those members of other political beliefs, haven't been changed to cover the modern practice, which substitutes fists for swords. A fight in Commons now has a distinctly beneficial effect on the participants, who become so penitent and aghast at their behavior that they are liable to refrain from criticizing others for as long as two or three hours.

Still fresh in the memories of parliamentary fight fans is the time shortly before the war when Labour's militant Emmanuel Shinwell dashed across the House and landed a solid blow across the face of Cmdr. Bower. The husky commander didn't hit back, explaining later that as a former heavyweight champion of the British Navy he could not bring himself to strike his less robust opponent.

However, he may have been deterred even more by realization of unfairness of the words that had excited Shinwell—while Shinwell was speaking Bower heckled him with advice to "return to Poland."

Apologies were exchanged later, as in the case of Cmdr. Locker-Lamson and Capt. Cunningham-Reid, and honour was satisfied.

L.C.M.S. Amery, now secretary for India, is the Commons' bantam champion, winning his title in 1934 during a debate on evictions from government property at Woolwich. Amery heckled a speaker and George Buchanan, who is built like a large fire hydrant, called him a "dirty little swine and a gutter snipe." Then Buchanan and James Maxton advanced across the House on Amery. Just as they arrived, Amery started one right on the Commons' historic carpet and landed flush on Buchanan's chin. Subsequently Buchanan ended the bout on a note of unconscious hilarity by apologizing for "hurling epitaphs across the floor of the House."

An interesting departure from precent (one of those bouts where the referee does most of the fighting) occurred when an English M.P. and an Irish M.P. were beating each around the ears in the lobby one day and the late John Burns intervened so forcibly that both the original belligerents complained to the speaker. Burn's brother had been a professional boxer, which may have had some bearing on his interventionist vigour.

Mr. Churchill took part in one of the earlier Commons fights, which better could be compared to wrestling than boxing because of the illegal weapons used. It was in 1912, during an Irish debate, and although the House officially had adjourned several members stuck around and shot extra-curricular insults at one another. Mr. Churchill, then First Lord of the Admiralty, said something which aroused Ronald McNeil (later Lord Cushendun) so much he fired a bound volume of Hansard at Mr. Churchill which bounced off harmlessly, like so many other more serious blows since.

McNeil later apologized.

The pattern for all Commons bouts seems to be a maximum of talk, a minimum of punching, and nobody hurt.

A Bible Message

Thus saith the Lord the King of Israel, and his redeemer the Lord of hosts: I am the first, and I am the last: and beside me there is no God....

Fear ye not, neither be afraid: have not I told thee from that time, and have declared it? ye are even my witnesses. Is there a God beside me? yea, there is no God; I know not any. (Isa. 44: 6, 8.)

◇ ◇ ◇

Great is the Lord, and greatly to be praised; and his greatness is unsearchable....All thy works shall praise thee, O Lord; and thy saints shall bless thee....

Thy kingdom is an everlasting kingdom, and thy dominion endureth throughout all generations. (Ps. 145: 3, 10, 13.)

◇ ◇ ◇

Among the gods there is none like unto thee, O Lord; neither are there any works like unto thy works....For thou art great, and doest wondrous things: thou art God alone. (Ps. 86, 8, 10.)

◇ ◇ ◇

Thy way, O God, is in the sanctuary: who is so great a God as our God? (Ps. 77: 13.)

Hard To Believe How Time Flies

AUGUST 18

1913 Separate schools of the city decide to establish continuation classes to start this fall.

Lieut. C. H. Ackerman, Sergt. Instructor J. Dunkerley and George Fitzgerald of Peterborough are attending the O.R.A. rifle matches.

Council approves of the proposal of the Water Commissioners to lay a new 18-inch main.

The first annual picnic of the Caledonians is held at Jubilee Point with the steamer Esturion chartered for the occasion.

W. H. Lytle is awarded the contract for building new bridges on Park and McDonnel streets at $6,750.

1923 Ontario Fire Fighters' Association decide to hold their next annual convention in Peterborough.

Herbert J. Daly, native of Peterborough is president of the Home Bank which has closed its doors.

Harvest operations are going on and the wheat yield here has been much better than was expected.

Ruth Sharpe takes eleven first honors in the honor matriculation examinations of the Collegiate Institute.

With Whitehouse pitching the Lakeviews defeat Oshawa 14 to 4 in the O.B.A.A. junior playdowns.

1933 John Nugent, one of the first druggists to go into business here dies aged 8[illegible] years.

James Freeburn missing for a week in the Clear Lake district and feared drowned has returned to his home at Young's Point.

Al Spenceley captures eleven prizes in the show held by the Toronto Gladioli Society.

Little pigs were selling at $7 a pair on the local market this morning.

James Flaherty, a native of Peterborough, dies in Chicago, aged 60 years.

IN WAR TIME

1918 A number of Peterborough soldiers are reported wounded. Among them are T. S. Brown, Royal Flying Corps, Pte. Harry Jones, Pte. Alex Black, Sergt. R. W. Austin and Sapper W. H. Carter.

J. W. Williamson of Toronto is elected president of the Kawartha Park Cottagers' Association.

Word is received that Capt. T. W. B. Marling of Lakefield has been admitted to No. 2 British Red Cross Hospital at Rouen after being wounded.

Automobile driven by William Coulthard is badly damaged when it runs into a ditch on the Chemong Road.

According to government figures it costs a little over six cents to produce a pound of bread in Peterborough.

Unconsidered Trifles

"Brown talks in riddles. What's this 'fifty per cent preferred' he's always talking about?"

"Oh, that's what he calls his better half, Mrs. Brown, since he started dabbling in investments."

◇ ◇ ◇

Professor—What have I in my hand?

Student—A tin can.

Professor—Exactly. Now can you tell me how, with this tin can, it is possible to generate a surprising amount of speed almost beyond control?

Student—Tie it to a dog's tail.

◇ ◇ ◇

"I say, my dear," said an ex-soldier the morning after the regimental reunion, "I seem to have got an enormous blister on my tongue."

"What do you expect?" replied his wife. "You would insist on drinking my health out of your hot-water bottle last night."

◇ ◇ ◇

The A.R.P. worker was trying on tin hats, but couldn't get one to fit him.

"What is your size?" he was asked.

"Eight and a quarter."

"It's not a tin hat you want," said his chief, "but an air-raid shelter."

◇ ◇ ◇

As they papered and painted busily the two house decorators were discussing the usual topic "that man" and his tricks.

"He's a terrible chap," said the paperhanger, "with his cruetly to the poor Jews and now the Russians."

"Yes," replied the painter, "it's pretty bad, but something worse is bothering me."

"What's that?"

"Just think what a disgrace he is to our profession."

In Effigy

In Brazil, and not least among its citizens of Italian descent, the fall of Mussolini causes general rejoicing. Students in the universities, reviving an old custom, form funeral processions and bury him in effigy. Hanging or burning in effigy is more familiar. Popular indignation has often expressed itself in that way. The law books say that planting a gallows at a man's door is a form of libel. A judicial sentence on an escaped criminal used to be carried out by effigy, a sort of extension of condemnation in absence. The practice has lasted in some countries into our own time.

Execution in effigy consists in showing a picture or other representation of the runaway on a scaffold whereon his name and sentence are written. In France since the adoption of the Code Civil his name, residence, qualities and so on were written on a post set upright instead of exhibiting his portrait on a scaffold. Before law was immemorial usage, Guy Fawkes on the fifth of November was the far-off successor of Judas, whose wooden effigy used to be and perhaps still is burned in Easter fires.

Sir James Fraser tells us of the burial at Frosinone, half way between Rome and Naples, on the last day of the Carnival of a figure of Carnival himself. He is a stucco man nine feet high, rubicund, in enormous boots and a tin helmet. He is enthroned on a huge chair in an immense car drawn by four horses. With his right arm, pulled by a string, he salutes the crowd, which dances madly round the car. After much fun and wine he is taken to the public square, divested of his duds, laid on a pile of wood and burned to the ineffable delight of the crowd, which once again strikes up the Hymn of the Carnival. After the war this pageant, with the substitution of Mussolini, might well be revived.—New York Times.

No Shots Fired As Troops Take Solomon Island

By LEIF ERICKSON
Associated Press War Correspondent

With U. S. Amphibious Invasion Forces on Vella Lavella, Aug. 15.—(Delayed)—(AP).—Without firing a shot, United States jungle troops landed to-day on Vella Lavella Island, establishing a major beach-head 70 miles from Kahilia, the enemy's key Solomons air base on the southern tip of Bougainville.

Zero-escorted dive-bombers of the enemy came down from Kahili to attack the invasion convoy only after the first of the amphibious sections had unloaded troops, their ammunition and rations on a beach and was under full speed home. None of the ships was hit by bombs in this first early morning raid, nor in two later attacks. But the last ships unloading were strafed in the enemy's final air thrust of the day.

Thirty-four Japanese planes were shot down during the day in air fights in which two American fighters were lost.

Where our troops lanled are a few thatched huts on the south-east coast of Vella Lavella, 16 miles across the Vella Gulf from Kilombangara.

The second successful American thrust in 45 days cut into the rear of the enemy's Vila garrison on Kolombangara and is about 50 miles northwest of the captured Munda airfield in New Georgia.

The landing indicates the United States command plans to by-pass the Vila airfield base and starve out the enemy garrison there by siege and blockade rather than make a direct attack through difficult jungle.

I went ashore with the first wave of landing boats. Landing boats raced back and forth between the ships and the narrow reef-bounded beach without mishap. The first wave of troops unloaded included specially-trained Barrcudas.

(No further explanation of "Barracuda" forces has been passed by censor.)

NURSES IN INDUSTRY

There are almost 12,000 industrial nurses in the United States.

Sea-Going Hog

To anyone else "Soule," shown here being enticed up ladder by Third Steward Peter Rose, might look like just a black, yellow paint splashed wild boar—but to the men of her ship, a former trans-Pacific liner, now in war service—she has a personality all her own. "Soule" was picked up by a party on searchlight detail on a south Pacific island last April, and since that time has served as ship's mascot. "Soule" has run of the ship when not at dock, and never gets seasick, according to Rose.

Canadians Cheer Gen. Montgomery At The Front

General Montgomery gets a cheering welcome from Canadian officers in Sicily when the leader of the famous Eighth Army pays a visit to the Canadian forces.

Miles Of Desert Only Sight For R.C.A.F. In Africa

By LOUIS V. HUNTER
Canadian Press War Correspondent

AT A TUNISIAN BOMBER BASE, Aug. 18 —(CP).— A dusty isolated spot in the sweltering wasteland of inland Africa is home for Canadian bomber crews who are battering Italian targets almost nightly, hastening the end of the Sicilian campaign and paving the way for the land forces that shall surely move on into Italy if the country persist in opposing the Allies.

These young Canadians work under most incredible conditions, discouraging hardships that would test the moral fibre of a much less sturdy lot. They sleep, eat and live under canvas, with dust and tropical flies of all descriptions their constant, unwelcome companions...

Dropped In Desert.

Their airfield is just a spot in an expanse of land seemingly more vast than the Canadian prairies, but devoid of almost any vegetation save clumps of stubby camel shrub—a meagre, scanty dressing on top of the ground—and a few blades of grass burned brown by the sun. There isn't a tree to be seen.

The entrance to the airfield is market by two petrol drums each painted with the letter "L.G."—landing ground. The ends of the runways are marked by white L's. It's the only way the pilots have of telling where the runways begin and where they end.

Stay Any Place

Tents are scattered with apparent abondon over the sprawling drome. Big marquee tents house messes, administration and operational offices. Furnishings in all of them are makeshift. The airmen and ground crews sleep in smaller, inverted V-shaped tents. Some have still smaller bivouac tents, big enough for only one person.

During a rain and windstorm a couple of days before I reached the camp for an overnight visit many tents were blown away, including the officers' mess tent, and only sections of it had been recovered. The ground was as hard as a rock, laced with cracks, and a soft, warm breeze spread a blanket of dust over everything.

Dragged In

My welcome to the camp was a flying tackle by the irrepressible Sqdn. Ldr. Danny McCann of Ottawa, Adjutant of the squadron commanded by Wing Cmdr. Dan McIntosh, D.F.C., of Regina.

Looking around the tent, the scene was strictly a Hollywood one—fantastic.

Packing cases had been converted into tables. The chairs were made of the thick, round, heavy paper-board cases for bomb fins, and were complete with backs.

Little Treat

Food was just what one would expect in the field — bully beef with a covering of pastry, but onions and tomatoes were luxuries after Britain and the lemons were something the boys had not seen much of in England before they came out here.

I arrived at the air field just before take-off time and some of the big Wellingtons were already airborne when McCann's truck bounced us along to the end of the runway to watch the heavily-laden bombers set out for an attack against Monte Corivino airport near Naples.

After the take-off, McCann escorted me to a tent that still wasn't completely operational after the storm, for a couple of hours' rest until the bombers returned. Flt. Lt. John Bue of London, Eng., the interrogation officer awakened me in time for the arrival of the first crews. He was assisting Sqdn. Ldr. Paul Henault of Montreal.

One by one crews came into Bue's tent to report. The raid had been a success. Bombs found the runways of Monte Corvino and fires were left burning in the hangars. Opposition was light and no aircraft were missing.

Eat By Flashlight

The crews sat on folding benches across the table from Bue. While they answered questions they swatted at flies buzzing all around them. One big fly made a perfect three-point landing right on Bue's report sheet. "Thats a super one," laughed FO. Floyd McPhee of (457 Pitt street), Cornwall, Ont.

FO. Bob McKeekin of Kenora, Ont., was skipper of one crew. With him were FO. M. C. Jones and FO. Mile Charlesworth of Toronto, the navigator, Sgt. Gnr. Stuart Meeks of Kingston, Ont., and PO. Edgar Black of Barrie, Ont., wireless operator.

After interrogation the fliers adjourned to the men's mess quarters sheltered under tarpaulins over steel frames, where they queued for eggs, bacon and tea which they devoured by the light of a solitary flashlight at the end of the table.

Then to bed, under a mosquito tent, for some rest before another busy day.

Planes Attack Shipping Heavily

SOMEWHERE IN SICILY, Aug. 17.—(CP).—Close behind land forces which broke into Sicily came Allied Air Forces that in many cases established squadrons on airfields pried loose from A. s control only a few hours previously.

From their new bases hundreds of Spitfires flown by Canadians, Britons and other Empire nationalities took off to rip shipping off the north and east coasts of the island with ever increasing pressure.

Transports, barges, ferry boats and fighting ships came under the guns of such men as Flt. Lt. Don Rogers of Amherstburg, Ont.

Another task that befell the island's fighters was protection of bombers attacking roads, rail junctions, supply dumps and other military targets.

What little opposition they met came from Flam. Enemy fighters were few.

The bombers joined in the assault on shipping particularly when enemy vessels had the protection of flak and heavy machine guns.

As explained by Sgt. Milt Zimmerman, Preston, Ont., the reason was "some of the ferry boats in the Messina Straits have heavy machine guns aboard as well as anti-aircraft guns that fire straight up or can be depressed to fire horizontally."

The World Is Small

CHARLOTTE, N. C., Aug. 18.—(AP).—That postal service running between the United States and North Africa is clicking right well these days. Exhibit A: The key to room 556 in a local hotel. Dropped into a North African field post office on August 9, it was delivered to the hotel a week later. A tag accompanying it bore the name of seven U.S. soldiers, none of whom had ever been in Charlotte, who said they had found the key somewhere in North Africa.

Hastings News

Mr. and Mrs. Roy Kelly and son Teddy of Toronto were week-end guests with Mr. and Mrs. Lou Kelly. Misses Helen and Barbara Prior, of Toronto, were guests for the week-end with Helen and Doris Moore.

Mrs. John Scott has returned to her home in Asphodel after spending a few days last week with Mr. and Mrs. Fred Stewart.

Mr. and Mrs. Ted Trimber and daughter Correen, of Toronto, spent the week-end with the latter's aprents, Mr. and Mrs. J. C. Wilson.

Mrs. George Rigby, Havelock, and Mr. and Mrs. Gordon Johnston spent Saturday in Kingston.

Mr. and Mrs. Lloyd Scriver and daughter Beverly spent the week-end with the former's parents, Mr. and Mrs. S. Scriver.

Little Donald Wilson of Toronto, is spending two weeks' vacation with his grandaparents, Mr. and Mrs. Harold Wilson.

Mr. and Mrs. O. Cruikshanks and Joan, of Peterborough, were week-end guests with the former's arents, Mr. and Mrs. J. Cruikshanks.

L/Cpl. Glenn German and Mrs. German and daughter of Camp Borden, spent a few days last week with Misses Kate and Flo German.

Mr. and Mrs. Garnet Curle and Willie of Campbellford, were Sunday guests with Mr. and Mrs. B. Johnston.

Mr. and Mrs. Ted Haskin and family have returned to their home in Toronto after spending last week with Mr. and Mrs. Fred Morrow.

Mr. and Mrs. Clifford Oliver, of Toronto, spent the week-end with the former's mother, Mrs. John Oliver. Mrs. C. Oliver is remaining for the week.

Mr. and Mrs. Henry Hawman and daughter Mary Gale, have returned to their home at Woodbridge after spending a few days last week with the latter's parents, Mr. and Mrs. A. E. Metcalfe.

Sunday guests with Mrs. J. E. Oliver were: Mrs. Mabel Merrill, Mr. and Mrs. Wallace Merrill and family, Mr. and Mrs. Aex Merrill and Mr. and Mrs. Edgar Ferguson, from Warkworth.

Sicilian Units Hold Church Services

By WILLIAM STEWART
Canadian Press War Correspondent

WITH CANADIAN FORCES IN SICILY, Aug. 16 — (Delayed) — (CP Cable). — Canadian fighting men offered prayers of thanksgiving for the victory in Sicily and remembered comrades who fell in battle.

Sunday services were held yesterday by every battalion of the Canadian 1st Division which fought steadily for more than a month.

They were the first such services attended by Canadian troops in a battle zone in this war.

Some Roman Catholic services were held in stone churches of towns near the Canadian camps.

A Sicilian choir accompanied the celebration of Mass in one church.

Protestant services, which were uniform in every camp, were specially prepared by Major Gordon Jones of Toronto, senior Protestant chaplain of the Division.

The services included prayers of thanksgiving for victory and remembrance for the soldiers killed, prayers for the Empire and its leaders, prayers for the troops and their people at home.

Officers and men sang O Canada and God Save the King.

At Divisional headquarters the service was conducted by Major Jones and Major McKinney, and Mass was celebrated for Roman Catholic personnel by Maj. George Cherrier of Toronto, senior Catholic chaplain.

Mass was also celebrated at battalion camps before portable altars by padres wearing chasubles over their uniforms.

YOUNG'S POINT

Red Cross Society Has Successful Bingo

YOUNG'S POINT, Aug. 18 — (ENS). —A record crowd of tourists and residents of Young's Point and district attended the Young's Point Red Cross Society Bingo party held in St. Aidan's Parish Hall recently.

Mr. Elwood Northey of Lakefield drew the lucky ticket on the hand woven wool afghan, donated by Mrs. Singleton of Kingston. Mr. Andreson Davis being the holder of the ticket.

Mr. Arthur Morris on behalf of the committee thanked everyone.

Personals

Mr. and Mrs. Spence Jacques of Waterloo, also Mr. and Mrs. A. Edwards of Detroit are spending a few days with Rev. and Mrs. E. C. Moore at their cottage in the village.

Mr. and Mrs. John Carr of Sudbury visited with Mr. and Mrs. Harry Freeburn recently.

Miss Helen Brooks of Peterborough is spending her vacation with her parents, Mr. and Mrs. W. E. Brooks.

Cpl. and Mrs. James Lindsay of Toronto are spending a few days with Mrs. N. D. Knox.

Mr. and Mrs. H. Nixon of Toronto have returned to their home after spending a few days with Mrs. William Bland.

Mrs. T. J. Donnelly of Buffalo is holidaying with Mr. and Mrs. E. J. Johnston.

Mr. and Mrs. D. Burke, Toronto also Mr. and Mrs. Adams, Akron, Ohio are guests at the home of Mr. and Mrs. W. E. Brooks.

Fraserville News

Mrs. R. Wood left last week for the West where she will visit relatives in Winnipeg.

Flt. Lieut. and Mrs. L. C. Jenner and daughter Carol of Regina are visiting at the home of Mr. and Mrs. R. Holden, Mrs. Jenner's parents.

Mr. and Mrs. H. Darey and Tommy of Toronto are spending two weeks holidays at the home of Mrs. A. Mann.

Miss Elva Atchison accompanied Miss Jean Fairburn for a motor trip around the northern lakes last week.

Mr. Keith McIlroy of Keene is visiting relatives here.

Friendly

A Sicilian civilian borrows a cigarette and a light from the soldier-driver of a Canadian army supply truck in a captured town. The native population soon overcame the fear of the military which was bred during the occupation by Axis troops and began to make friends with the "conquerors" who shared their rations with them until authorities were able to arrange food distribution.

Canadian Paratroopers Now In Britain

Canadian paratroopers, trained at the United States Army Parachute School at Fort Benning, Georgia, recently arrived in Britain, along with many other troops. Here on the deck of the ship on which they sailed are four of the Canadian paratroop officers. LEFT to RIGHT are Capt. R. A. Smith of Montreal; Major D. H. Taylor of Montreal; Capt. H. M. McLeod of New Glasgow, N.S.; and Major D. J. Wilkins of Toronto.
—*Canadian Army Overseas Photo.*

Synthetic Rubber Increases Greatly In Production

OTTAWA, Aug. 18 — (CP). — The race between crude rubber supplies holding out and synthetic rubber coming into full production continues and every measure of rubber conservation must be maintained to the utmost, a rubber control official said today.

"While it is expected that synthetic rubber production soon will be underway at the Polymer Corp. plant at Sarnia, Ont., the race cannot be won unless the existing restrictions are kept in force and further conservation, if possible, is secured," said the official.

He said the synthetic rubber production was already earmarked for war purposes and other essential needs. No relief for the ordinary civilian user in respect to rubber supplies is in sight.

The use of rubber is being reduced steadily as rubber control technical experts devise new formulae substitutions. Such substitutions have resulted in the dwindling pile of crude rubber being preserved to a far greater extent than would have been possible when the control was instituted.

The transfer from the crude to synthetic rubber in the supply of war and other essential requirements is expected to be made without affecting the war effort, due to the quality of the synthetic product. The estimated production of the synthetic rubber plant is 41,000 tons a year.

(George W. Swain, Kitchener, Ont., rubber executive said in Winnipeg on Monday that Canada is facing the worst rubber crisis of the war, with stock piles of finished goods down to "a serious level" and with war requirements undiminished.)

MASON'S

5 MARY MOORE TESTED —

Molasses Recipes

AS APPEARED IN THE EXAMINER THURSDAY, AUGUST 12.

Molasses Pie

One cup molasses, 1 tablespoon flour, 1 lemon, plain pastry. Blend molasses and flour. Cut and chop lemon, and add juice, pulp and rind to molasses. Line a small pie pan with pastry and turn in the mixture. Make a thin top crust or criss-cross top with strips of pastry. Bake in a hot oven of 425 degrees Fahr. for 10 minutes, then reduce heat and continue baking at 325 degrees Fahr., for 20 minutes.

Molasses Bran Bread

One teaspoon soda, ½ cup molasses, 1½ cups sour milk, 1½ cups whole wheat flour, 1½ cups bran, ½ cup seeded raisins. Dissolve soda in molasses. Add milk, flour, bran and raisins. Bake 45 minutes in a moderate oven of 350 degrees Fahr. in a loaf pan. This may be baked in smaller moulds such as baking powder cans if desired.

Molasses Crisps

One-quarter cups shortening, ½ cup sugar, ¾ cup molasses, 1 cup flour, ¾ teaspoon salt. Melt shortening. Add sugar and molasses, and bring to boiling point. Cool slightly. Add flour and salt. Drop by teaspoons on greased baking sheet and bake in moderate oven of 350 degrees Fahr. 12 to 15 minutes. Turn around finger or handle of wooden spoon to form roll WHILE STILL WARM. If they cool too much to roll put back in oven for a moment.

Molasses Doughnuts

One-half cup sugar, 1 cup molasses, 1½ tablespoons shortening, 1 well-beaten egg, 1-3 cup milk, 3 cups flour, 2 teaspoons baking powder, ⅛ teaspoon cinnamon, ⅛ teaspoon cloves, 1-16 teaspoon mace, ½ teaspoon salt, 1 teaspoon ginger. Cream the sugar and the shortening together. Add egg, milk and molasses. Mix and sift remaining ingredients. Add them to liquid mixture and mix well. Turn out on lightly floured board and roll to ½-inch thickness. Cut out with doughnut cutter. Fry in deep hot fat at 375 degrees Fahr. until dark brown. Drain on unglazed paper. Sprinkle with confectioners' sugar. These amounts make about 30 doughnuts.

Molasses Mint Taffy

Two cups molasses, 2 teaspoons vinegar, 1 ½ tablespoons butter or other shortening, ⅛ teaspoon salt, ⅛ teaspoon soda, 7 drops pepper mint oil (peppermint oil may be omitted when taffy would be merely "Molasses Taffy"). Cook molasses and vinegar in a saucepan slowly, stirring constantly, until temperature is 270 degrees Fahr., or until syrup becomes brittle when tested in cold water. Remove from fire and add butter or fat, salt and soda. Stir until mixture ceases to foam. Pour into greased pan. When cool enough to pull, pour the peppermint in the centre of the candy and draw the corners toward the centre. Remove from pan and pull until light in color and firm. Roll into a thin rope. Cut in pieces and wrap in waxed paper.

THIS MAY BE YOUR LAST CHANCE SO STOCK UP NOW —

Cooking Molasses

BRING YOUR OWN CONTAINER lb. 10c

Preserving Needs

SEALERS, med. size ... doz. 1.09
VINEGAR ... gal. jar. 49c
Plus 15c Jar Deposit
HEINZ VINEGAR ... gal. 65c
PICKLING SPICE, MIXED ... lb. 29c
Tumeric, Celery Seed, Cloves, Mustard Seed, etc.
PAROWAX ... pkg. 15c
ZINC RINGS ... doz. 29c
RUBBER RINGS ... doz. 6c
Something New by Sheriffs
CONCENTRATED FLAVORS ... bot. 24c
Nutmeg, Lemon, Banana, Maple

Buy the Economical Way — Ideal for Sandwiches
MAPLE LEAF CHEESE ... 5-lb. box 1.89
PARI SANI WAX PAPER ... 100 ft. roll 24c

Fry's Cocoa Limit 1 tin to a customer 1-lb. Tin 25c

MAPLE LEAF MEATS
Tendersweet Hams, half or whole ... lb. 37c
Pot Roasts, lb. 29c; Blade Roasts, lb. 30c
Legs Lamb, lb. 43c; Loin Lamb Chops, lb. 45c
Stewing Lamb, lb. 25c

Fresh Fruits & Vegetables
Oranges 288's, doz. 39c; 176's, doz. 57c
New Crop Apples ... 2 lb. 15c
Hubbard Squash ... 20c and 25c
Tomatoes - - 6-Qt. Bskt. 65c
Cucumbers ... each 5c

Mason's GROCERY STORES

To Help You Be at Your Best

HERE'S a breakfast cereal with a malty-rich, nut-sweet flavor that is really different—plus nourishment that goes a long way to help keep you at your best.

Grape-Nuts Flakes are made of *two* grains—not just one. They give you the grand taste and wholesome goodness of both sun-ripened wheat and malted barley. And the special process that both bakes and toasts them, makes Grape-Nuts Flakes extra easy to digest.

Make sure you get the high-quality nourishment everyone needs these days. Ask your grocer for the red and white package of Grape-Nuts Flakes—regular size or giant economy size.

REGISTERED TRADE-MARK Grape-Nuts BRAND FLAKES

A Product of General Foods

BATTERY PROLONGS SEMI-FINALS WITH 9 TO 6 WIN OVER SOLDIERS

Gunners Collect Thirteen Hits

4th Battery uncorked enough of their early season power last night to beat the Military Training Centre team 9 runs to 6 and thus prolong the City League semi-final series between the two clubs. The rivals will clash again on Thursday night.

Last night's game was a benefit for Shrimp McDougall, Peterborough hockey player, and in spite of the disagreeable weather conditions a big crowd attended and $114 was raised in the collection taken at the gate, the sum including a $10 donation from the 4th Battery.

Tom Parsons, who held the Gunners to two hits last Thursday night, was the victim of their attack when he was sent back at them last night. They bunched five hits, including a triple and three doubles, all hard-hit, in the second inning to drive in four runs and as it turned out that was the ball game right there. Altogether they collected 13 hits off the Soldier pitcher and the errors that bobbed up did not help him any.

Dave Wilson went the distance for the winners, allowing nine hits, and he earned his win. His chief trouble came from Howie Dalton who had four hits, including a homer in five trips to the plate. Anderson with two singles was the only other Soldier to get more than one hit.

Joe Stewart started the Battery barrage on Parsons in the second. He rapped a long triple to left centre to open the inning. Jim Ellis sliced a double to centre to send the first run in. Ned Vitarelli uncorked a hot one that bounced off Dalton's leg over second base for a double to score Ellis. Bob Crowe doubled to centre, Vitarelli registering. Wilson flied to Mortimer and Heal popped to Morgan but Burton singled through short and Crowe went home with the fourth run of the frame. Foster fanned for the third out.

The Military Training Centre team got two back in the first of the third. Dalton got a soft double when his fly to short right dropped between three of the Battery players. Morgan flied to Stewart. McKerrigan singled to centre, Dalton holding up on third, McIlveen rolled out to Ellis, Dalton scoring. Anderson's single to left scored McKerrigan, Mason popped out to end the frame.

Battery evened that up in their half. Starr beat out a bounder to Anderson and went to second on the second-sacker's wide throw. Stewart bunted and when Parsons threw over Morgan's head Starr scored and the batter ran to second. Ellis rolled to McKerrigan. Vitarelli singled to centre, scoring Stewart, Crowe sacrificed but Wilson lifted to Morgan.

The Gunners made it 7 to 2 with a single run in the fourth. With one out Burton got a life when Morgan missed Dalton's throw. Foster fouled out but Starr drove a long fly that went for a triple when Mason failed to hold it after a long dash. Borton scored on the drive. Stewart rolled to Dalton.

Two runs for the Camp in the fifth closed the gap. McKerrigan drew a pass to start with and McIlveen singled to centre, Anderson struck out but Mason rifled a single into right to score McKerrigan, Herrick flied to Crowe in right and McIlveen scored after the catch but Mason was doubled out, Crowe to Starr to Burton when he tried to go to third.

Gunners came back with two in the sixth. With one away Foster doubled to centre. Starr singled to left centre, Foster holding up at third. When Stewart drove a long fly to Mason in left Foster scored easily and Starr ran to third. He scored a moment later when Ellis beat out a bounder to Anderson for a hit. Vitarelli was tossed out by Dalton.

Wilson blanked the Soldiers in the sixth and seventh and had two out in the eighth before they scored again. Herrick fouled to Starr to start that frame. Mortimer was passed. Wilson tossed out Parsons for the second out. Dalton then

(Continued on Page 12)

Hits 31 Doubles

CHICAGO (AP) Stan Musial of St. Louis Cardinals is way out in front in the batting race in the National League, the latest figures giving him an average of .353, with a total of 154 hits, including 31 doubles and 15 triples. The outfielder is 28 points ahead of Billy Herman, Brooklyn.

Flynn's Bride

Does Errol Flynn have a new bride? Hollywood rumor says the young lady is the former Nora Eddington, 19, attractive reddish-haired daughter of Jack Eddington, former secretary to Sheriff Eugene W. Biscailuz, of Los Angeles. The marriage, it was reported, occurred in Acapulco, Mexico.

SPORTS – DAY BY DAY

By FRED D. CRAIG

When Westclox and Aircraft tangle tonight in the fourth game of their series one of the biggest crowds of the year will see the action. The two rivals have staged a series of exciting battles this season; in fact every time they have met there has been a close contest with the result in doubt most of the way. Westclox lead the final series with two wins but the Aircrafters flashed right back into the running Monday night when they nosed out the Big Bens 5 to 4 and if they can turn the trick again tonight the final round will be all tied up. It is a best four-of-seven affair, with the winner taking the senior title and earning the right to represent Peterborough in the Ontario playdowns. Westclox still have the edge on the series but the win scored by Aircraft Monday will put all kinds of fight into the girls from the C.G.E. and they will be tough opposition. The leaders are likely to be without the services of their first falling over a bicycle after making a fine catch of a foul fly. Otherwise base performer, Eunice Armstrong, who hurt her knee the other night in the two clubs will be at full strength. Norma Strickland is expected to pitch for Aircraft and either Marg Watson or Isobel Bullock will do the hurling for the Big Bens. The game is billed to start sharp at 6.45 o'clock.

* * * * * *

The City League semi-final series between the Military Training Centre and the 4th Battery is still very much alive. The Gunners fought themselves back into the running last night by defeating the Soldiers 9 to 6, forcing another game. It will be played at Riverside Park Thursday night and should be a wow. The Camp outfit still has the edge on the series with two wins as against one by the Battery but the latter can snarl the round all up by winning tomorrow night and they can be counted on to give everything they have to turn the trick. In that connection they are taking a lot of satisfaction out of the fact that after being held to two hits by Tom Parsons in the second game of the series they were able to nick him for 13 blows on this occasion. The barrage with which they greeted the Soldier pitcher in the second inning when they cut loose with a triple and three doubles in a row won the ball game for them and was reminiscent of their earlier season efforts. Tomorrow night they will probably have to face either Johnny Walker who held them to a 6-6 tie in the opening game of the series or Jack Wilson who only allowed them three hits in the third game of the round. Dave Wilson, iron man of the Battery staff will undoubtedly be on the firing line for the Gunners in this vital fixture, which looms up as one of the most exciting of the season.

* * * * * *

Kingston Softball

Belleville and Kingston softballers have been given another week to get their playoffs over says Bill Walshe of the Whig-Standard who refers to the situation as follows: "Kingston and Belleville have been granted an extra week to declare winners for the Ontario softball playdowns, which means both leagues still have time to settle city championships and declare representatives for provincial play. The revised playoff dates are Kingston at Belleville, August 24, Belleville at Kingston, August 26, and third game if necessary on neutral grounds, probably Napanee, August 30. At the rate the Kingston finals started it may take well into next week to settle the three out of five series. Ordnance had to stage a ninth inning rush to get winning runs after trailing most of the game. It was the second straight win for the Barriefield boys over Vics, city champions, and both were registered in the closing innings. The first Ordnance win was scored in a sudden-death playoff for top place. Vics seem to thrive on trouble. In the first of the semi-finals K. of C. scored a win with Stan Scrutton pitching but the game was thrown out when Scrutton was ruled ineligible, as an unsigned player. Vics were extended to win the second game from the Knights but with the pressure on Vics took the deciding game by a good margin. Ordnance now has an edge in the city finals but it could easily be erased when the teams meet tonight at the Cricket Field."

* * * * * *

Peterborough horses are well represented in the harness horse meet at Stratford today when the Canadian standard bred colt championship will be decided and three other good races will be run off. This is the first of four such meets to be held in Stratford and a story from the Classic City says that the racing promises to be the keenest seen anywhere in Canada this year. Mert Storey of Peterborough has entered Irma Harvester in the pacing section of the Canadian standard bred championship event for which $750 prize money is offered. H. Stewart of Peterborough is sending Josedale Leader and Josedale Director to the starting line in the $400 free-for-all event and he has Stewart Grattan entered in the 2.26 pace. Storey also has an entry in that event in Beth Harvester. Many of the horses competing at Stratford hail from Western Canada and the competition is expected to be keen.

* * * * * *

Leaders Both Win

Both leaders in the big show won yesterday, the St. Louis Cards bumping off the Brooklyn Dodgers 7 to 3 with Whitey Kurowski bumping his eighth homer of the season and the Yanks behind five-hit pitching by Charlie Wensloff triumphing over the Chicago White Sox 4 to 2. Tex Hughson's chances of making the 20-win class this season are fading fast. Early in the campaign it looked as if the Boston Red Sox ace would turn the trick easily but he is having a lot of trouble getting wins these days and in spite of his fine start he has lost nearly as many as he has won. Yesterday he went down to his ninth defeat of the season, losing to Johnny Niggeling and the St. Louis Browns 4 to 1. Hughson has won eleven games. Dick Conger, former Toronto Leaf pitcher dropped his sixth game to the Chicago Cubs. Another twirler who looks like a morning glory is Julian Flores of the Philadelphia Athletics who electrified the baseball world early in the season by a flock of consecutive victories. He was hammered yesterday by the Detroit Tigers losing 4 to 3 and that was his 11th loss of the year as against nine wins. He looked a certain 20-game winner a few weeks ago but has been losing consistently recently.

* * * * * *

Any Peterborough City League softball teams or other clubs wishing to play exhibition games can be accommodated by the Omemee Bombers. Percy Parsons who was in town last night for the Soldiers-Battery game told this column that Stevenson, Brooks, Fegus and most of the other members of the old Omemee club are still available and that the Bombers are anxious to arrange a number of games. "We have a new diamond that is in good shape," Parsons said. The Bombers are ready to play any night in the week and local clubs who are interested are asked to get in touch with Jack Williamson, phone 70W, Omemee.

* * * * * *

Sporting Chili Con Carne: Sandulak, Soldier second baseman was back last night but was not used against the Battery, Ossie Anderson performing at the keystone station....Seven of the Gunners' 13 hits were for extra bases....They had two triples and five doubles in the string....Dalton had a big night at bat....He lined out to Crowe the first time up, then got a soft double when the Gunners got their signals crossed on a short fly to right, beat out a bunt the next time up, singled to right on his fourth appearance and wound up with a homer in the eighth....Sub-Lieut. Nels Foster, RCN.V.R., who has been playing with the Battery during his furlough will not be available for future games. He leaves to rejoin his ship Thursday morning....Incidentally Foster still claims he caught that low liner from Anderson's bat in the second inning....The umpires ruled that the ball had been trapped and the drive went for a single....Detroit Tigers' win over the A's yesterday put the Bengals on even terms with the Cleveland Indians for third place....Oshawa is holding a benefit night for George Munroe, coach of the Oshawa team which won the Mann Cup years ago and one of the original directors of

(Continued on Page 12)

Helps Her Form

Her golf form may need some help, but Film Starlet Lynne Baggett's physical form certainly doesn't require any alterations. Lynne says this costume helps her score on the links, but she didn't say how it affects the play of fellow golfers.

Watercraft Win Over Drafting

Watercraft Sailors' continued their march for top position in the City Industrial League, when they defeated the C.G.E. Drafting at the Brinton Field to a score of 10 to 2.

The game was a real snappy ball game. Both squads playing airtight ball. The Blueprint Boys started the scoring in their part of the first innings, crossing the plate twice. The Sailors came back in the third and garnered three runs. From then on it was deadlocked, both squads taking perfect fielding chances and the infielders playing like veterans while the mound artists worked perfect control on the batters until the seventh when Walker, starry third sacker of the Sailors, knocked out a safe bingle starting the Boatmakers into a seven-run splash. C.G.E. couldn't overcome the lead, and with darkness and rain threatening the game was called. Killingbeck, slab artist for the Sailors, played errorless ball and allowed a few scattered hits, while Kemp, on the mound for the Drafting Room, pitched great ball until the seventh when he was nicked for hits that counted.

Teams:

C.G.E.: Kemp, p; Dawes, ss; Shadgett, ss; Edgar, 3b; Shaughnessy, lf; H. Dunford, rf; M. Dunford, 2b; Mathison, 1b; Tanner, c.

Watercrafts: Paul, lf; H. Boyd, 2b; Walker, 3b; Johnson, c; Killingbeck, p; Hewie, 1b; Thompson, ss; Batten, rf; K. Boyd, cf; Miller, rf.

Umpires: G. Mongraw, plate; E. Chambers, bases.

By innings:

Watercraft	003 000 7—10
C.G.E.	200 000 0— 2

Sports Spice

By SID FEDER
Associated Press Sports Writer

NEW YORK, Aug. 18 — (AP). — Ben Smith, the Wall-Streeter who backed the New Mexico City race track, plans to build another hoss-park right across the Hudson River in New Jersey....Lee Savold will get a $25,000 guarantee to take on either Tami Mauriello or Jimmy Bivins in Chicago.

What's jellin', Ellen?

Henry Armstrong has picked up $150,000 in his comeback so far.... And the chances are he'll retire again—for keeps this time—in '44 ....Tommy Thomas, the Baltimore Orioles' manager, was around town the other day telling about one of his pitchers who sleeps in the dug-out at Orioles Park to cut down the overhead......And a fan who parks under the scoreboard overnight....Wonder if there's a house dick and room service in the place?

To-day's guest star:

Dick Davis, Appleton (Wis.) Post-Crescent: "Dizzy Dean picked up about $150 here on Sunday afternoon, got about $200 at Oskosh in the evening and drew a crowd of more than 3,000 at Madison Monday night which should have been good for another .300....Not bad for getting out on a diamond and smiling at the fans."

Ivory Market, Pfd.:

Columbus Redbirds are turning down al big league bids for Joe Garagiola, their 17-year-old catcher....Want to wait a while, figuring the price'll go up....Baltimore fixed a deal for sale of Pitcher Van Slate to Milwaukee for $6,000.... Plan to hang on to him the rest of the season.

Additional Sport On Pages 7, 12

Here and There in Sport

By The Canadian Press

The present turf season in the United States has been marked by an unusually large number of casualties among name steeds, according to a compilation of accidents, breakdowns, and retirements at New York, the result being that third-string horses are figuring in the big money.

Tops among the eight classy veterans to pass from the scene was Whirlaway, which has gone to the farm to put in his reclining days. A champion of the early season was Count Fleet, and it is considered improbable he will start in any big handicap within two months after having been retired through injury early in June. Other "names" to disappear include Ocean Wave, Devil's Thumb, Riverland, which had to be destroyed a few weeks ago, Don Bingo, Attention, Market Wise, Rounders, Pictor and Vagrancy—to mention a few. An effort has been made to bring Alsab back to form, but his two recent starts have been very disappointing, such as his fourth in the Narragansett Handicap last Saturday.

Bargain colts, bought for a few hundred dollars, have come to the fore literally. An instance is Georgie Drum which copped the $10,000 Stake at Chicago August 14. Last year he was running as a $700 plater at Longacres. Turf trainers and owners have been at a loss to explain a near-epidemic of track failures this year.

Greco AWOL.

Pte. Johnny Greco, lightweight fighter, has been absent without leave for 23 days and is to be fined 54 days' pay and confined to barracks for the usual period of punishment. This was revealed last night by an army officer of Military District No. 4, Montreal. Recently Greco was at a training camp in New Jersey preparing for a New York fight which did not develop.

Police Chief J. P. Downey of Ottawa has put his official down on any move by members of his department to play with the Ottawa Combines in the Senior O.R.F.U. this fall because of a shortage of constables. As a result, Tommy Daley, Leo Seguin, Fred Syms, and Bert Haigh are out.

In an interview at Washington, Gunder Haegg, Swedish runner, declared he had set world's records for one to five miles last year but he was glad his best friend, Arne Andersson, 27-year-old Swedish school teacher was breaking them this season. The second to fall to Andersson was the 1,500-metre run which Arne covered in 3:45 yesterday at Gothenburg, Sweden.

One hundred owners are expected to place entries for the 14-day fall meeting at Stamford Park, Niagara Falls, which opens Saturday. Already tents have been erected to accommodate some of the horses.

Irish Is Back

Irish Miskimmons, who has seen 30 years of baseball, has recovered from his recent hand injury to the extent that he expects to play with his Stratford Nationals in the Inter-County semi-final game this evening against Galt Terriers at Stratford. He may play the outfield, however, instead of behind the plate.

One of Toronto's largest track meets will be held at Varsity Stadium Saturday when more than 500 athletes will compete in the R.C.A.F. championships, the representation including men from many parts of the Empire, Norway, Poland, United States and every province of Canada.

Athlete Serves

A member of the University of Western Ontario Mustangs when they copped the last college grid title in 1939, Sqdn. Ldr. A. E. (Cox) Kress of the R.C.A.F. has been posted as chief instructor of the Officers' Training School at Domaine d'Estrelle, Que. In recent months he has been instructing at the ground school, Aylmer, Ont.

Three grand circuit victories were scored yesterday at Empire City track by Clint Hodgins, 32-year-old Canadian driver. He guided Bonnie Volo to the purse in the Comet Stakes and added a pair of 2:10 wins with Jason, an aged gelding, to take the mile classified trot. Hodgins also had two seconds and a fourth in various heats.

Jackie Callura of Hamilton, Ont., who lost his N.B.A. featherweight title to Phil Terranova at New Orleans Monday night has obtained a return title bout Oct. 11 in the same city, it was announced last night by the Louisiana Boxing Commission.

Yesterday's Stars

By The Associated Press

Charley Wensloff Yankees: Held White Sox to five hits for his 10th triumph.

Al Brazle, Cardinals: Held Dodgers to eight hits and himself batted in three runs with triple and single.

Woody Williams, Reds: Hit pinch triple with bases loaded to decide game against Giants.

Hank Gornicki and Pete Soscaret, Pirates: Gornicki shutout the Braves in first game and also returned in relief to get credit for winning nightcap, which Coscaret decided with single in 11th inning.

Dick Wakefield, Tigers: Hit a seventh-inning home run for winning margin over Athletics.

Seeks Divorce

Divorce suit against Martin de Alzaga Unzue, millionaire Argentine known as "Macoco," has been filed in Hollywood by Kay Williams, blonde screen beauty. In addition she has asked for order to restrain Unzue from "molesting or annoying" her, and "reasonable alimony."

Negroes Battle

WASHINGTON (AP) — Al Hart, 224, of the Army War College, won the decision in a slow 10-round slugfest last night from the favorite, Alfred (Big Boy) Brown, 244, of Detroit. The colored boys clinched often except when Hart sent his opponent reeling to the ropes.

Rubber Crisis Worse

WINNIPEG, Aug. 18 (CP) Canada now is facing the worst rubber crisis of the war, George W. Swain, rubber executive of Kitchener, Ont., said yesterday. "Stack piles of finished goods are down to a serious level," he added.

Brooklyn Gets Top Slugger

BROOKLYN, Aug. 18 — (AP). —Still building for the future, Branch Rickey announced to-day Brooklyn Dodgers had purchased the leading slugger of the Southern Association for delivery some time next month.

The newest acquisition is third baseman William Hart of New Orleans, a husky 28-years-old who has been leading his league in both home runs and runs batted in and whose batting average is about .320. At last accounts he had hit 16 homers and driven in 96 runs.

Since New Orleans now is in second place in the Southern Association, Rickey said the date for Hart reporting to the Dodgers will depend on how the Pelicans finish the season and whether he will be needed in the play-offs.

Rickey said he contemplates no additional "subtractions" from the Dodger squad, which has been undergoing a house-cleaning. The Brooklyn president also revealed that he had signed a working agreement with St. Paul of the American Association for next season and would continue its present arrangement with New Orleans in the Southern Association in addition to operating the Montreal club in the International League.

First Playdowns

FORT ERIE (CP)—The Ontario Amateur Baseball Association has ordered the first of the Intermediate "A" provincial playdowns to be played Wednesday night between Fort Erie and Crowland, at Crowland. The last-named finished last in the Niagara Senior League series.

Sports Menu

TONIGHT, AUGUST 18

Ladies' League:

Aircraft vs. Westclox, East City Bowl, 6:45 o'clock. Final senior playoffs.

Catholic League:

K. of C. vs. Cubs, Memorial Park, 6:45 o'clock. Semi-final playoff.

Industrial League:

Raybestos vs. Woollens, Bonner Field, 6:45 o'clock.

THURSDAY, AUGUST 19

Men's City League:

Battery vs. Soldiers, Riverside Park, 6:45 o'clock. Semi-final playoff.

Catholic League:

Cubs vs. K. of C. Memorial Park, 6:45 o'clock. Semi-final playoff.

Industrial League:

Brintons vs. Marines, Brinton Field, 6:45 o'clock.

BRAZLE SUBDUES DODGERS FOR THIRD WIN; CARDS TAKE IT 7 TO 3

Tricky Wind Baffles Golf Players

Over the week-end while play for the Glover-Dobbin Trophy took place, golfers from the Kawartha and Peterborough clubs took part in the usual sweepstakes. Following are the results:

Kawartha Sweepstake.

	Gr.	Han.	Net
Vic Gallen	78	8	70
Charlie Low	83	5	77

Took the prizes for the lowest gross score and the following players collected balls for the best net scores turned in:

D. Anderson	86	16	68
H. Mandel	89	18	71
. King	97	24	73
. Heckman	90	14	76
Hap Wilgar	94	18	76
B. Bailey	108	32	76
Jack Watt	90	13	77
G. Ahern	101	24	77
. Whiddon	83	6	77

Other scores posted by Kawartha players are as follows:

Ed. Riley	101	19	82
Gil Putnam	92	10	82
Lionel Brown	100	14	86
rlie Weir	96	16	80
G. Aker	93	13	80
ser Dunfield	87	4	83
. Jones	93	14	79
. Caverley	103	16	85
. Tollington	116	19	96
. Poste	92	12	80
. Whitman	104	14	90
V. Brown	91	9	82
. McGregor	95	12	83
. Griffith	99	18	81
. Huff	106	21	85
Ken Smylie	100	18	82
. Menzie	100	18	82
. G. McKenzie	98	20	78

Dave Price, B. Meredith, M. Burgess, and a number of other players who haven't yet come off the links, were noticed swinging briskly at what they claimed were snakes, but failing to add these strokes to their score no final accounting was made. A mean cross wind added to the golfers' troubles.

Peterborough Club Sweepstakes.

The low gross prizes were won by Bob Abbott and Jack Hardill, each of whom shot an 83.

Eight more contestants shared in the prizes for the lowest net scores posted as follows:

M. Hardill	89	16	73
H. Waddell	88	14	74
O. A. DeGraw	85	10	75
Jim Wharry	93	17	76
Russell Kitchen	87	10	77
Stan Northrop	104	26	78
Joe Watson	91	13	78
Joe Jebson	98	20	78

Other Peterborough players who more or less hacked their way about the course posted the following scores:

Herb Bradburn	88	9	79
Herb Cranford	95	16	79
Stan McBride	111	28	83
Andy Rutter	96	14	82
J. McKercher	102	28	82
Chas. Westbrook	106	22	84
Frank Jobbitt	97	17	80
Stan Payne	88	8	80
H. C. Soothern	94	14	80
D. Diplock	102	17	85
C. P. Brown	102	22	80
G. Maniece	105	22	83
Max Lauder	100	19	81
Jack Keyes	107	19	88

The Kawartha Club players who won prizes may secure these from Lex Robson, while Hugh Waddell will be in a position to distribute prizes to the Peterborough sweep winners later this week.

Beauty On The Sports Front—"Flight Of The Snowbirds"

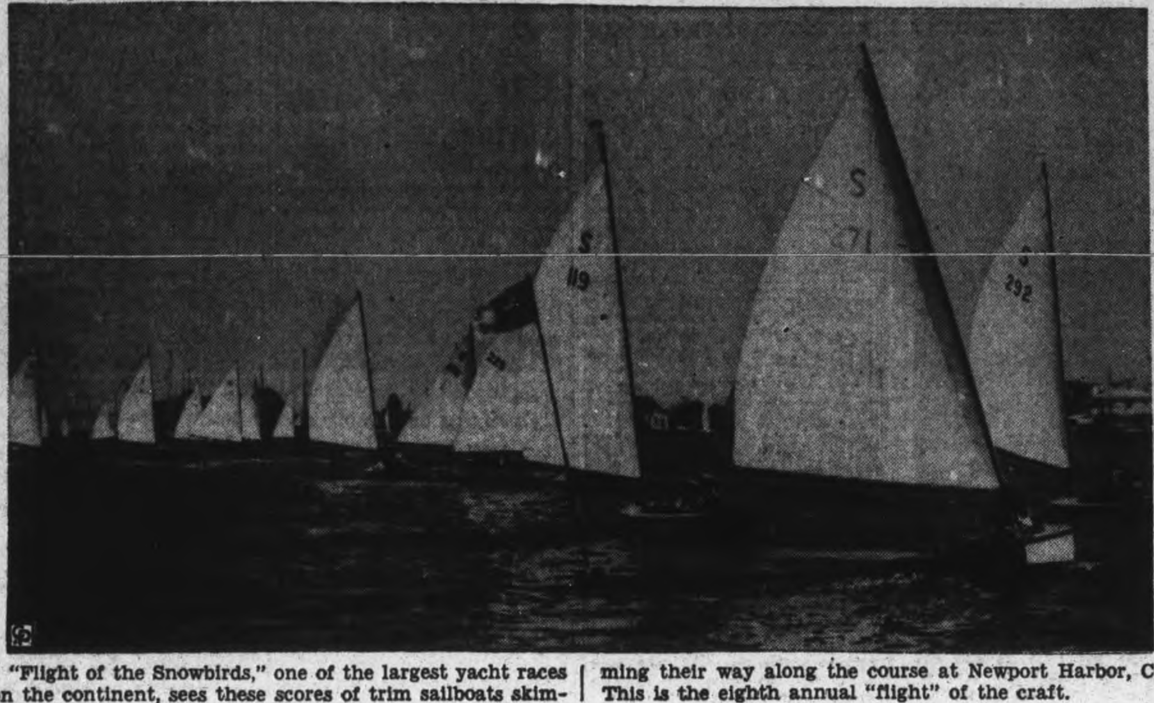

"Flight of the Snowbirds," one of the largest yacht races on the continent, sees these scores of trim sailboats skimming their way along the course at Newport Harbor, Cal. This is the eighth annual "flight" of the craft.

BASEBALL RECORD

INTERNATIONAL LEAGUE

	Won	Lost	Pct.
Toronto	80	48	.625
Newark	69	55	.557
Montreal	65	62	.512
Syracuse	60	62	.492
Rochester	60	68	.488
Baltimore	56	66	.459
Buffalo	57	69	.452
Jersey City	50	72	.410

Tuesday Results

Toronto	2	Syracuse	0
Rochester	2-4	Jersey City	1-0
Newark	6-1	Montreal	3-2
Baltimore	15	Buffalo	6

NATIONAL LEAGUE

	Won	Lost	Pct.
St. Louis	70	36	.660
Cincinnati	60	49	.550
Pittsburgh	60	50	.545
Brooklyn	56	54	.509
Chicago	50	58	.463
Boston	48	57	.457
Philadelphia	51	61	.455
New York	39	69	.361

Tuesday Results

Cincinnati	10	New York	4
x-Pittsburgh	8-4	Boston	0-3
St. Louis	7	Brooklyn	3
Chicago	7	Philadelphia	5

x-Second game, 11 innings.

AMERICAN LEAGUE

	Won	Lost	Pct.
New York	67	40	.626
Washington	59	52	.532
Cleveland	55	50	.524
Detroit	55	50	.524
Chicago	55	53	.509
Boston	53	56	.486
St. Louis	46	60	.434
Philadelphia	40	69	.367

Tuesday Results

New York	4	Chicago	2
Detroit	4	Philadelphia	3
St. Louis	5	Boston	1

Only games scheduled.

AMERICAN ASSOCIATION

	Won	Lost	Pct.
Milwaukee	63	48	.568
Columbus	63	50	.558
Indianapolis	59	50	.541
Toledo	56	57	.496
Louisville	54	55	.495
Minneapolis	53	60	.469
Kansas City	47	60	.439
St. Paul	48	63	.432

Tuesday Results

Indianapolis	4-2	St. Paul	2-1
Kansas City	2-1	Toledo	1-2
Minneapolis	5-12	Louisville	1-6
Milwaukee	3	Columbus	2

Canadian Sport Snapshots

By CHARLES EDWARDS
Canadian Press Staff Writer

TORONTO, Aug. 18—(CP)—Call-up of married men between the ages of 27 and 30 and reduction of the minimum call-up age limit to 18 kicked professional hockey squarely in the posterior. Cyclone Taylor, Dick Irvin and a few of their contemporary greats may have to get their skates out of the moth-balls yet. The new call-ups will leave the National and American leagues with very little to hold up their uniforms.

Andy Lytle of the Toronto Star quotes Coach Hap Day as saying Toronto Maple Leafs will lose all but four of last year's players—Bob Davidson, Bucko McDonald, Sweeney Schriner and Lorne Car. Schriner has already said he's retiring (an announcement with less news value each year) and the manpower shortage itself was the only reason McDonald remained in the N.H.L. last season.

Day thinks other teams may be hit even harder. All of which prompts Lytle to sugest a revision of professional hockey's admission charges would be in order. Says Andy:

"It was hard last season in Toronto, though it was done, to sell an inferior brand of hockey at three dollars a copy when better stuff was being peddled each week by the O.H.A. because of the service teams it was able to employ. If to what they had, is added players like Sylvanus Apps, Turk Broda and Billy Taylor, the N.H.L. may still insist it is in a position to compete. On the other hand, it may be compelled to revise its tariffs or fold completely." Taylor, of course, is already in the Army.

The N.H.L. got by last year with a number of unripe or over-ripe players because sufficient high-class material remained to carry them. If the new call-up hits as deeply as Day anticipates, the major league can just about call the whole thing off for the duration.

Incidentally:

C. M. (Charlie) Smail, head of the Maple Leaf Athletic Association and former president of the Alberta Football Association, has been appointed Edmonton city treasurer. George (Edmonton Journal) Mackintosh says Smail's appointment is a "source of satisfaction" in sporting circles. And how!.. Fred Jackson, former sports editor of the Toronto Star, has joined the R.C.A.F. public relations office.

Remember When—

(By The Canadian Press)

Mrs. Dorothy Round Little of Bridgewater, N.S., and Don McDiarmid of Ottawa carried off five titles between them in the Canadian Tennis championships at Halifax three years ago today. Mrs. Little, former Wimbledon champion who once dominated the women's tennis world, was tops in the singles, women's doubles and mixed doubles, while McDiarmid headed the singles and doubles.

Curie With French

NEW YORK, Aug. 18 (CP)—Eve Curie, daughter of Marie Curie, co-discoverer of Radium, has left the United States for Britain to become a Private in the Corpe des Volontaires Françaises serving with the Fighting French forces.

Yankees Are Hot Win 32 In Last 43 Tilts

By JUDSON BAILEY
Associated Press Sport Writer

The polish may not be so pretty as in some former years, but New York Yankees' chariot keeps rolling more smoothly than it did in the days when it was baseball's shiniest streamlined model.

They have won 10 consecutive series in the American League and since July 5 they have won 32 of 43 games.

Yesterday they victimized Chicago White Sox again 4-2 with chunky Charley Wensloff, the rookie righthanded ace, pitching fifth five-hitter of the season and 14th complete game in 19 starts.

When they began their current western tour the Yankees were shelled for 19 runs in two games by St. Louis Browns, but the New York hurlers have allowed only 11 runs in seven games since then.

At the other end of the American League ladder the pitiful Philadelphia Athletics lost their 11th straight game, dropping a 4-3 decision to Detroit as the Tigers moved into a tie with the idle Cleveland Indians for third place. The A's batted Paul Trout off the mound in the ninth when they scored all their runs, but Johnny Gorsica stopped them in time to get Trout his 14th pitching triumph.

Red Sox Lose 4-1

In the other American League game John Niggeling pitched five hit ball as the Browns belted Boston Red Sox 4-1.

In the National League Saint Louis Cardinals looked like world series champions again in subduing Brooklyn Dodgers 7-3 with Alpha Brazle, a rookie recently called up from Sacramento, giving only eight hits and driving in three runs himself on a triple and a single. It was his third success without a setback.

Cincinnati Reds lengthened their winning streak to six games with a 10-4 decision over the New York Giants, achieved mainly through a five-run eighth-inning rally in which Woody Williams delivered a pinch triple with the bases loaded.

Pittsburgh swept a doubleheader from Boston Braves 8-0 and 4-3 in an affair that was remarkable because Hank Gornicki of the Pirates was the winning pitcher in both games and Nate Andrews lost both. Gornicki went the distance in the opener, allowing six hits, and returned in relief in the night cap to get the credit when a double by Bill Baker and a single by Pete Corcaret pushed across the winning run in the 11th inning.

Chicago Cubs scored four runs in the eighth inning to take a see-saw struggle from the Phillies 7-5.

Major League Leaders

By The Associated Press

AMERICAN LEAGUE

Batting—Appling, Chicago, .335.
Runs—Vernon, Washington, 72.
Runs batted in—Etten, New York, 82.
Hits—Wakefield, Detroit, 148.
Doubles—Keltner, Cleveland and Wakefield, Detroit. 29.
Triples—Lindell, New York 10
Home runs—York, Detroit, 23.
Stolen bases—Moses, Chicago 37.
Pitching—Chandler, New York, 15-3.

NATIONAL LEAGUE

Batting—Musial, St. Louis, .350.
Runs—Vaughan, Brooklyn, 84.
Runs batted in—Nicholson, Chicago, 87.
Hits—Musial, St. Louis, 31.
Triples—Musial, St. Louis, 15.
Home runs—Nicholson, Chicago,
Stolen bases—Vaughan, Brooklyn, 14.
Pitching—Sewell, Pittsburgh, 18-4.

Baseball's Big Six

By The Associated Press
(Three leaders in each league)

	G	AB	R	H	Pct.
Musial	110	440	76	154	.350
Appling	107	406	41	136	.335
Wakefield	106	450	65	148	.329
Herman	111	421	53	138	.328
Elliott	114	438	60	138	.315
Curtright	90	303	47	94	.310

Runs batted in—American League: Etten, Yankees, 82; National League: Nicholson, Cubs, 87.

Home runs — American League: York, Tigers, 23; National League: Nicholson. Cubs, 17.

Enters Films

Jacqueline Dalya, young blue-eyed brunette, made the jump from contests to stage successfully at Los Angeles, Calif., where she played in "Nancy's Private Affair," New York stage success, at the Mayan Theatre, Hollywood. Miss Dalya has won the title of "Miss Greater New York," and also a contest for the most beautiful New York legs." She now goes into pictures.

Women Fix Up Engines

STRATFORD, Aug. 18 (CP) — George Clark, foreman at the Canadian National Railways roundhouse here, said yesterday women would be employed to do odd jobs around the engines. It will be the first appearance here of women workers in the roundhouse.

Hamlin Blanks Syracuse Team 5th Straight Time

By The Associated Press

Sylvester (Blix) Donnelly, fireball right-hander for Rochester Red Wings, pitched the third no-hit, no-run game of his career last night and had to do that to win the headlines away from Luke Hamlin, of Toronto Maple Leafs and Al Dubiel of Newark Bears.

Donnelly hypnotized the Jersey City batters and went into the ninth with a perfect game in his grasp. However, Red Schoendienst made a wild throw from his shortstop position in this frame to allow a giant runner to reach the initial bag. Later in the inning Donnelly issued his only walk.

The 4-0 triumph behind the right-hander's hurling followed a 2-1 decision for the Red Wings in the first game with Bill Trotter throwing a four-hitter.

Hamlin got his name in the headlines by shutting out Syracuse for the fifth time this season, first man to blank an International League rival that often in one season. Toronto took the game, 2-0.

Dubiel, who granted four walks, saw the Royals waste their lone hit but scored once in the fifth and once in the eighth without a blow for a 2-17 triumph. In the first game, Bob Hiller of the Bears stopped the Royals on three hits, 6-3.

The only team not to get top-flight pitching last night was Buffalo, which lost to Baltimore 15-9.

MOVIE TIME TABLE

Capitol—"Presenting Lily Mars" 2.30, 4.45, 7.05, 9.20; Last complete show 8.55.

Regent—"Harrigan's Kid", 1.40, 4.20, 7.00, 9.50; "Redhead from Manhattan", 3.10, 5.50, 8.40.

Centre — "Silver Skates", 1.32, 4.22, 7.14, 10.05; "The Avengers", 2.56, 5.53, 8.45.

DANCING
at
Chemong Pavilion
To-night
To
Jack Marshall
And His
Orchestra
Gents: 50c
Ladies: 35c

CHEX
EVERY
SUNDAY
TUESDAY
THURSDAY
"CHAPEL CHIMES"
1.30 to 1.45 P.M.
NISBETT
FUNERAL HOME

DANCE
Lakefield Pavilion
Thursday, Aug. 19th
REID'S BLUE JACKETS
Toronto
OLD TIME AND MODERN DANCING
Admission: Ladies 35c, Gents 50c
GOD SAVE THE KING

What's On the Air

Stations	Kilocycles
CHEX	1430
CBL	740
CFRB	860
WEAF	660
WJZ	770
WABC	880

Symbols: D—Drama, M—Musical, R—Religious, S—Songs, T—Talk, V—Variety, N—News

This Program has been given the Peterborough Examiner by stations herein listed. If the presentations as scheduled are not on the air, the fault lies with the stations, and not with the Examiner.

Radio Station CHEX Carries the News on the Hour.

WEDNESDAY EVENING

6:00 P.M.
HEX—News; Stella Unger
BL—Relax and Enjoy-M
—Bruno Shaw—T

6:15 P.M.
HEX—Singing Strings-M
BL—Market Report
ABC—Jack Smith-S

6:30 P.M.
HEX—News; Rhythm R'ndup
BL—Gallicchio's Orchestra
JZ—Singo
ABC—Jeri Sullivan-S

6:45 P.M.
HEX—Parade of Bands-M
BL—BBC NEWS
EAF—Music You Want
JZ—Lowell Thomas

7:00 P.M.
HEX—News; Sportcast
BL—Singing for Pleasure

7:15 P.M.
CHEX—Star Parade
CFRB—Musical Revue
WABC—Harry James' Music

7:30 P.M.
CHEX—Help Wanted-T
WJZ—Lone Ranger-D
WABC—Easy Aces-D
WEAF—Musical Revue

7:45 P.M.
CHEX—Dance Date
CBL—To be announced
WABC—Mr Keene-D
WEAF—H V Kaltenborn-N

8:00 P.M.
CHEX—A Military Air
WEAF—Mr. and Mrs. North-D
CBL—Serenade for Strings
WABC—Sammy Kaye Orch

8:15 P.M.
CHEX—Midweek Med. -R

8:30 P.M.
CHEX—Take a Holiday
CFRB—Treasure Trail
CBL—The Production Front-T
WEAF—Dorsey's Orchestra
WABC—Dr Christian-D
WJZ—Manhattan at Midnight

9:00 P.M.
CHEX—News; Pop. Contest
CFRB—Chips Davis-D
CBL—R.C.A.F Quiz
WEAF—A Date with Judy-D
WJZ—John Freedom-D

9:30 P.M.
CHEX—Summer Evening
WABC—Jack Carson Show
WEAF—Mr Dist Attorney-D
WJZ—Victory Parade
CBL—Eyes Front

10:00 P.M.
CHEX—Ontario News
CBL—CBC News
CFRB—Great Moments
WEAF—Kay Kayser-V
WJZ—Raymond G Swing-T

10:15 P.M.
CHEX—The Lady Sings
CBL—Front Line Hospital-D
WJZ—Lulu and Johnny-V

10:30 P.M.
CHEX—Ballroom Time
CFRB—The Bookshop.
WABC—Cresta Blanca Car'val

11:00 P.M.
CHEX—News
CFRB—John C. Reade-N

THURSDAY MORNING

8:00 A.M.
FRB—Jim Hunter-N
JZ—The Kibitzers-V
EAF—News Roundups

8:15 A.M.
HEX—Top of Morning-V
FRB—Herbert Foote-O
BL—Morning Devotions
ABC—Music of To-day

8:30 A.M.
—March Past-M
ABC—Missus Goes Shop'g-T
JZ—Nancy Craig-T

8:45 A.M.
HEX—Morning Devotions
FRB—Stewart Entertains

WEAF—Definitions-V
WABC—Woman's Page-T

9:00 A.M.
HEX—News; Neigh. News-V
CBL—Everything Goes-V
WJZ—Breakfast Club-V

9:15 A.M.
CHEX—Meet the Band-M
CFRB—Sophisticators

9:45 A.M.
CHEX—Songs You Remember
CFRB—Sing Along
CBL—Music While You Work

10:00 A.M.
CHEX—News, Pop. Contest

WJZ—Market Basket-T
WABC—Valiant Lady-D
CBL—Moods in Rythm

10:15 A.M.
CFRB—Baby Program-T
WABC—Kitty Foyle-D
WEAF—The Open Door-D

10:30 A.M.
CHEX—You Shall Have Music
CFRB—Favorite Songs
WJZ—Baby Institute-T
CBL—Wartime Shopping-T

10:45 A.M.
CBL—Monica Mugan-T
WJZ—Love Problems

CHEX—Novatime

11:00 A.M.
CHEX—News; Neighbors-V
CFRB—Home Crafters
CBL—Road of Life-D
WABC—Mary Lee Taylor-T

11:30 A.M.
CHEX—Musical Sketches
WABC—Bright Horizon—D
WEAF—Snow Village-D
CBL—Soldier's Wife-D

11:45 A.M.
CHEX—Invit. to Syncopation
CFRB—Do You Remember?
WJZ—Living Is Fun-T
WABC—Aunt Jenny-D

THURSDAY AFTERNOON

12:00 NOON
HEX—News; Farm Folks
BL—BBC News
JZ—Building for Tomorrow

12:15 P.M.
FRB—Farm Broadcast
BL—Big Sister-D

12:30 P.M.
HEX—News; Farm News
JZ—Farm and Home Hour
FRB—Life Can Be Be'tiful
BL—Farm Broadcast

1:00 P.M.
HEX—News, Farm Folks
BL—CBC News
EAF—Mary M McBride-T

1:15 P.M.
—Eb and Zeb
—Sketches in Melody
JZ—Woman's Exchange

1:30 P.M.
—Chapel Chimes-S

CFRB—Aloha Land
WABC—Vic and Sade-D

1:45 P.M.
CHEX—They Tell Me-T
WJZ—Thursday Concert

2:00 P.M.
CHEX—News; Ballroom-M
WEAF—Guiding Light
WABC—Dr Malone-D
CFRB—Our Gal Sunday-D

2:15 P.M.
WJZ—Mystery Chef-T
WEAF—Lonely Women-D
CFRB—At the Console

2:30 P.M.
CHEX—Voice of Memory-V
WJZ—Ladies Be Seated
WEAF—Light of World-D

2:45 P.M.
CHEX—Organ Tones
WEAF—Hymns of Churches

3:00 P.M.
CHEX—News; Letter Bags-M
CBL—Mary Marlin-D

WJZ—Morton Downey-S

3:15 P.M.
CFRB—Joe and Ethel-D
CBL—Ma Perkins-D
WJZ—My True Story

3:30 P.M.
CHEX—Sincerely Yours-V
CFRB—Johnny Gart and Trio
CBL—Pepper Young-D

3:45 P.M.
CHEX—Southland Singing
WJZ—Book Ends-T
CBL—Right to Happiness

4:00 P.M.
CHEX—News; Ivoriettes-M
CBL—Roberto Wood-S
WJZ—Blue Frolics
WEAF—Backstage Wife-D

4:15 P.M.
CHEX—Marauders Matinee-M
CFRB—Big Sister-D
CBL—Petticoat Pioneers-T

4:30 P.M.
CHEX—1430 Club

CFRB—Perry Como-S
CBL—Recital
WEAF—Lorenzo Jones-D

4:45 P.M.
WJZ—The Sea Hound-D
CFRB—Mountain Music
WABC—Off the Record
WEAF—Widder Brown-D

5:00 P.M.
CHEX—Robertson Davies-N
CBL—Front Line Family-D
CFRB—Judith Evelyn Reads
WEAF—When Girl Marries

5:15 P.M.
CHEX—Lindsay Salute—M

5:30 P.M.
WJZ—Jack Armstrong-D
CFRB—Are You a Genius?
WABC—Eleanor King

5:45 P.M.
CHEX—Musical Moment
CFRB—Eventide Melodies
WABC—American Women

"WEE BOBBY" . . . . . By Jack Sords

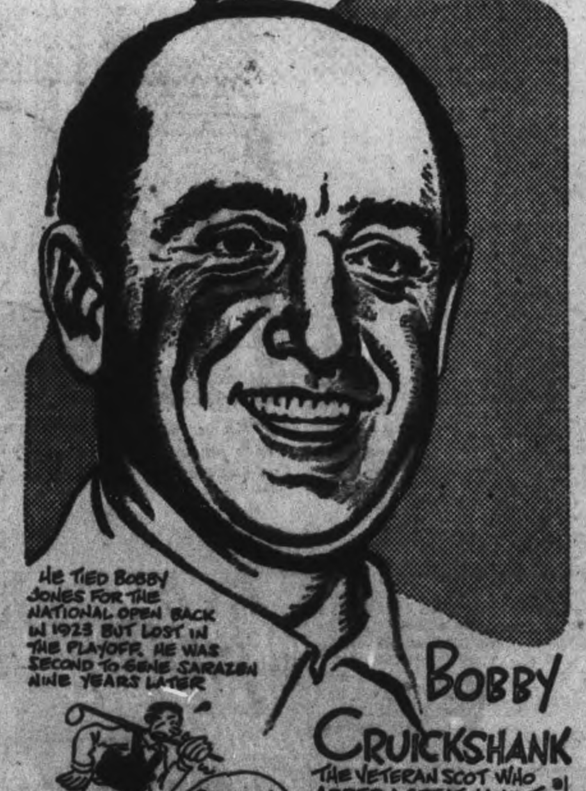

LAST TIMES TO-DAY ! 2 Big Hits Kenney Baker - Patricia Morison in "SILVER SKATES" Also 'THE AVENGERS" and News
CENTRE
TO-MORROW
FRIDAY and SATURDAY
Grand Twin-Hit Show
JACK BENNY and ANN SHERIDAN
In the Comedy Riot That Shook a Nation
"GEO. WASHINGTON SLEPT HERE"
AND 2ND FINE FEATURE
Action Galore with Regis Toomey
"BULLET SCARS
PLUS!
"11TH HOUR"
SUPERMAN CARTOON

Sicily Campaign Takes 38 Days Canadians Busy

By The Canadian Press

Highlights of the Sicilian campaign follow:—

July 9-10—Spearheaded by gliderborne units and parachute troops, British, Canadian and United States forces under command of Gen. Dwight D. Eisenhower and Sir Harold Alexander invade southeast coast of Sicily.

July 11—Invading troops consolidate bridgehead and capture three airfields....Canadian 1st Division occupies Ispica, Rossoni, Pozzallo.

July 12—Syracuse and nine other major towns taken....Canadians capture Italian General.

July 13—British 8th Army captures Augusta and swarms ashore near Catania.

July 14—Comiso and Ponte Olivo, two of enemy's ten main air bases, fall to American 7th Army; British take Vizzini.

July 15—Ragusa captured...Canadians take Grammichele, meeting Germans for first time, and Caltagirone.

July 16—Agrigento, key southern city, seized by Americans, and Piazza Amerina falls to Canadians.

July 17—Allies establish military government rule...British take Lentini.

July 18—Battle for Enna opens.

July 19—Rome bombed...Caltanissetta taken...Americans and Canadians drive toward Enna.

July 20—Porto Empedocle falls.

July 21—Enna captured.

July 22—U.S. armored columns take Castelvetrano..Canadians take Leonforte and Assoro.

July 23—British slash through Axis line near Catania; Palermo seized by Americans.

July 24—Americans take Marsala.

July 25—Trapani and Termini are captured.

July 26—Benito Mussolini and Fascism fall...Marshal Pietro Badoglio appointed Italian Premier.

July 27—Germans dig in for anticipated Allied assault.

July 28—70,000 Axis prisoners captured thus far.

July 29—Eisenhower offers Italy peace terms...Canadians overrun Agira....Yanks capture Nicosia....four other towns taken.

July 30—Canadians and Americans plunge deeper into Axis Mount Etna line...Canadians take Catenanuova.

July 31—Americans seize Santo Stefano.

Aug. 1 — Americans take nine towns.

Aug. 2—Canadians and Britons take Regalbuto.

Aug. 3—Axis Mount Etna line cracks...Allies advance to draw a ring around Etna.

Aug. 4—Allies tear deep holes in gru[illegible]ng Mount Etna line.

Aug. 5—British smash into Catania, [illegible]ove back German rearguards from southern and eastern slopes of Mount Etna...Paterno also falls.

Aug. 6—Americans capture Troina; British overrun Biancavilla, as bag of prisoners soars to 125,000.

Aug. 7—Aderno, Bronte and Belpasso fall to British and Canadian troops as Americans thrust ahead from Troina and launch a seaborne expedition behind German left wing.

Aug. 8—British capture Acireale.

Aug. 11—British fight through Guardia and near Riposto.

Aug. 12—Nazis fleeing en masse cross Messina Strait.

Aug. 13—Allies capture Randazzo.

Aug. 14—Allied, air, naval force draw ring about Messina Strait as evacuation grows.

Aug. 15—British take Taormina, Kaggi and Castiglione...Americans capture Oliveri.

Aug. 16—Nazi rear defences crumble...Yanks overrun Barcellona...Messina blasted from air, sea and land.

Aug. 17—Americans enter Messina.

MORE ABOUT—

Total Casualties

Continued from Page 1

dian troops had travelled farther than any other division in the 8th Army.)

All resistance had ceased and with the exception of the mopping-up of scattered Axis units isolated in the hills south and west of the city there was little for the troops to do.

An American artillery unit set up its "Long Toms" and at 11:33 a.m. began pouring shells across the water. Overhead Allied bombers streaked across the sky to hammer away at the invasion beaches and rail and road communications behind the new Axis line.

Messina itself was a litter of rubble and shattered military transport. There were few civilians abroad but they drifted back into town from their hideaways in the caves on the outskirts of the city when they realized that for the first time in weeks the city was not under assault from the air.

Minora Blades Mean

HAPPY SHAVING

Comfortable shaves at a real saving—that's the nut of the Minora story. It's the quality blade in the low price field.

Nazi Prisoners In Russia Appear Beaten Men

Not much of the arrogance of the "supermen" is left as these German and Rumanian prisoners shuffle to an internment camp after their capture by the Red Army near Novorosisk. Many thousands of prisoners have been taken by the Red Army in its offensive in the Orel sector.

Bewildered Chinese Saves Day For Scribe As News Famine Plagues Quebec Reporters

QUEBEC, Aug. 18 —Since newspapermen are paid to find something to write about, there are well over a hundred frustrated men here. They came representing papers and news services from Great Britain, from Australia, from the United States, from the important centres of Canada and from Russia. The sixth Churchill-Roosevelt conference is so far a bust for news. No one knows anything. No one could write anything if he did know it.

The press conferences so far have had an Alice-in-Wonderland aspect. The bell captain at the hotel reserved for newsmen goes from floor to floor ringing a gong for assembly. The reporters assemble. The door is closed. Then comes the great announcement: Prime Minister Churchill had dinner to night with Prime Minister King. The reporters say: Hell, and go and file the item.

A reporter saw a Scottie. He thought it was President Roosevelt's Falla. Could the President of the United States have arrived secretly? If not, what was his picture-famous dog doing here? Searchings and inquirings. Another flop. It was just another Scottie, aged and tired, owned by the manager of the Chateau Frontenac.

False Alarm

At noon yesterday there was a furious ringing of the gong. Full assembly. Then the press officer reported: "There is absolutely nothing we can say. We can't even guess what we can tell you."

The boys have tired of writing about the "storied, historic Citadel of Quebec." Tourist guides have been thumbed back. Even that subject gets written out.

A Globe and Mail staff reporter tired of sitting in the hotel lobby, tired of waiting for the bell to ring to tell him that there was nothing to report, got ambitious. He thought he would find the man, woman or child in Quebec City who had never heard a rumor about the conference; who had never got the inside stuff from a waitress who knew a taxi driver who drove a brass hat from the Chateau Frontenac to the Citadel.

Montcalm's D.H.Q.

And he found him.

The address of the man was 32½ Rue St. Louis. In front of the door was a yellow sign: Maison Montcalm. Beside the doorway was a tin scroll with this inscription:

Military
Headquarters
Of Montcalm
1759
To which he was
brought back wounded from the battle
of the Plains of
Abraham.

The entrance was on the side. Over the side entrance was a red tin sign:

Hop Wah
Laundry
Buanderie
First Class.

Questions and Answers.

The reporter asked questions. Mr. Hop answered.

Did Montcalm really die here?

No know. No see him. Not here when I come.

How long have you been at this spot?

Twenty year.

Do you like Quebec?

Ye, ye.

Did you ever hear of Montcalm?

Ye, ye.

Did you know Churchill was in Quebec?

Who? No. No know.

Are you glad Roosevelt is coming?

No know.

When will the war be over?

China win in long, long time.

Do you think Chiang Kai-Shek is a great man?

Ye, ye.

Do you speak French?

Ittle bit.

Parlez vous Bien?

No know.

Do you like Mackenzie King?

No know.

Does it always rain in Quebec?

No know.

Are you in favor of le Bloc Populaire Canadien?

No know.

The cat sharpened her claws on a leg of the table.

The reporter went back to the hotel lobby.

He was happy. He had found the most accurate source of information at the whole conference.

MORE ABOUT—

Conservatives Clear

Continued from Page 1

Ministers will be survey of all departments and appointment of committees—open to members of the Opposition, which consists of 34 C.C.F., 15 Liberals and three others—on Labor and Agriculture.

But Col. Drew laid greatest stress yesterday on the Mines Department committee. The committee will be appointed "with the idea of making adjustments in keeping with the great changes in the industry in the past two years," he said. Later, the Premier declared: "We recognize that unless something efective is done many communities in Northern Ontario may become ghost-towns."

"The first step obviously is to seek an adjustment of the present system of taxation and for that reason this department has been placed temporarily under the Provincial Treasurer," the Premier added. "By the time he has had a chance to adjust the method of txation it is expected plans will be ready for organization of the Department."

The Tax Question.

The question, he said, was one of re-adjusting the basis of taxation between the Dominion government, the Provincial government and the municipalities.

"At the present time the heaviest taxes are collected without regard to the fact that the Provincial government and the municipalities perform the greatest service for the mines.

"We are going to examine the methods of directing mining production in other countries and adjust our own system.

"The mining industry is an extremely serious situation and since the beginning of the war more than half our producing mines in Ontario have closed down."

This committee would be appointed to recommend the best methods of assisting and controlling mining production.

During the interview, the Premier had this to say when asked about the civil service: :"There is no thought of wholesale dismissals and I hope that every member of the civil service will continue his work with the confidence that those who are performing their duties well and are competent for their tasks will be retained."

The new government is the first minority administration elected in Ontario since the United Farmers of Ontario Party, headed by E. C. Drury, came to power in 1919.

MORE ABOUT—

120 Planes

Continued from Page 1

the night of Aug. 16.

Vila now is threatened both from the north and south. South of it, United States forces have occupied Vella Lavella Island. To the north, across the Kula Gulf, on New Georgia, to-day's communique reported new ground successes within three miles of the trapped Japanese garrison at Bairoko Harbor.

Five hundred miles above Darwin, Australia, Hudsons and Beaufighters manned by Australians set an enemy troops transport afire in the Aroe Islands and killed at least 50 troops.

Making Friends In Sicily?

Corporal H. H. Whitaker of the Corps of Royal Canadian Signals, of Winnipeg, Man., shares his ration of biscuits and candy with a young Sicilian.

Feed Grain Down But 1944 Crops Look Adequate

OTTAWA, Aug. 18 — (CP). — Although the outlook for feed grain production in Canada in 1943 is "much less promising" than at this time a year ago, particularly in the Eastern Provinces, there are compensating factors and the over-all picture of feed supplies for the 1943-44 season is a fairly satisfactory one, the Dominion Bureau of Statistics said today.

"Record stocks of wheat, oats, and barley were carried over at the close of the crop year ended July 31, and a large proportion of the stock was still on fams," said the Bureau.

"The statistical position appears to assure the feed requirements of live stock and poultry producers in Western Canada and to vouchsafe the needs of those in other parts of the Dominion," said the Bureau.

Action has been taken by the Federal Government and by the provincial authorities in Ontario to subsidie the movement of Western feed grains to areas outside of the Prairie Provinces.

"It appears certain that Ontario and Quebec will require substantial quantities of Western feed grain during the next 12 months. The condition the the 1943 feed grain crops in these two provinces at the end of July was even more unfavorable than in 1941 which was a poor crop year and brought into being the Federal freight assistance policy."

MORE ABOUT—

Shuttle Raids

Continued from Page 1

the seaport at Marseille.

Le Bourget airdrome in Paris was attacked for the second successive day by R.A.F. bombers yesterday. British airmen also struck at air fields in Bryas Sud and Poix during the day and American Marauders followed to deliver a second wallop to the latter field in darkness.

Blast Airfields

R.A.F. bombers bombed the marshalling yards at the railroad terminal at Calais, and others blasted airfields at Woensdrecht in Holland and Lille-Vendoville in France.

Brig.-Gen. Frederick L. Anderson, commander of the 8th bomber command, said, "Germany is wide open" explaining that the shuttle service was still in the "strategic" stage inasmuch as the bombers were aiming at Axis industries rather than at the enemy itself. He said intense attacks on enemy airfields in Germany and occupied Europe were attempts to eliminate any opposition to Allied operations by Axis fighter planes.

Once this is achieved, he explained, "we can move from the 'strategic' aerial stage to the tactical—ground-gaining—stage overnight." He saw this possible before many months because inroads upon enemy aircraft have been so great.

Lose 9 Planes

Meanwhile the Germans were making a feeble effort at retaliation, dropping bombs last night at scattered points in Eastern and Southern England. A few planes dropped bombs in East Anglia early this morning. Damage was reported slight.

The raids cost the Nazis nine more of their dwindling air fleet.

A Middle East air communique issued today in Cairo reported that R.A.F. Wellington bombers had raided the harbor at Preveza, Greece, on Monday night and attacked enemy shipping in the Aegean, damaging a small escort ship.

Bombers Bring The End Of A Jap Destroyer

Mitchell B-25 bombers scored 14 direct hits on this Jap destroyer off Cape Gloucester, New Britain, stopping it dead in the water. Next day they returned and sank it. Closeup of the warship shows Japs on the deck and provides some idea of the extent of the damage. A bomb, just released from the bomber, can be seen in the air just about to strike the ship.

4 British Subs Sink 9 Vessels

LONDON, Aug. 18 (CP)—The Admiralty announced tonight that British submarines operating in waters around Italy have sunk nine additional vessels, including a large transport.

The transport, a large three-funnelled ship, was intercepted east of Italy in the Adriatic, while bound for the Italian port of Brindisi, and sank three minutes after a torpedo hit her, the communique said.

A large supply ship was intercepted in the same area and also sunk by torpedo.

The seven other ships sunk were:

A minelayer driven ashore off Corsica and destroyed by torpedo;

Two large German transport barges and an escorting naval auxiliary vessel, sunk by gunfire from submarines, also off Corsica;

An armed Italian anti-submarine yacht, torpedoed in the Ligurian Sea, north of Corsica;

An Italian naval trawler and a minesweeper, sunk by gunfire also in the Ligurian Sea.

In addition, a medium-sized supply ship intercepted while outward bound from Durazzo, Albania, was damaged.

Four submarines participated in the actions.

MORE ABOUT—

F.D.R. Arrives

Continued from Page 1

Among those in the Chateau are seasoned officers who have had actual fighting experience on every far flung battle arena in which the Anglo-American forces have been engaged.

In Closed Car

President Roosevelt drove from his special train through rain-washed but sunny old streets to the historic citadel atop Cape Diamond, in a Phaeton car with the top up. He was seated beside the Earl of Athlone, Governor-General of Canada.

His Excellency, accompanied by Princess Alice, came to Quebec yesterday for a 12-hour stay during which they were hosts in their own vice-regal residence in the Citadel, at a dinner in honour of the two leaders and their parties.

Prime Minister Mackenzie King, temporary host in the vice-regal residence to Mr. and Mrs. Churchill and to President Roosevelt, drove with Mr. Churchill to meet the President.

Others arriving with the President included Harry Hopkins, his chief adviser and closest confidant chairman of the Munitions Assignment Board; Isador Lubin, one of Mr. Hopkin's chief advisers; Stephen Early, press secretary to the President; and Grace Tully, the President's confidential secretary.

The Canadian delegation was increased yesterday by arrival of Hon. Leighton McCarthy, Canadian Minister to the United States and close friend of the President. He came by a regular day train.

60,000 Wake-Ups

LONDON, Aug. 18 — (CP). Sixty thousand alarm clocks— article long unpurchaseable Britain —have arrived here fro[m] the United States, it was disclos[ed] today. The Board of Trade, how[ever], still is undecided how to di[s]tribute them among stores so [they] can get into the hands of [war] workers.

ECUADOR'S FLAG

The flag of the republic Ecuador consists of three horizon[tal] bands of red, yellow and blu[e]

FARMERS are now buying WESTERN FEED GRAIN

DOMINION and Provincial Government subsidies and payment of freight charges on Western feed grains should make winter feeding more profitable this year, and will help you to maintain production to meet the British quota.

If you have decided to carry over additional cattle, hogs, sheep or other livestock, now is the time to provide for winter feeding requirements. Transportation may be difficult next winter.

See your feed and grain dealer now. If you need money call and discuss your plans. We shall be glad to consider a loan and help you to arrange the details.

THE DOMINION BANK

ESTABLISHED 1871

Peterborough Branch - T. T. RODGER, Manager

LET'S ALL DO MORE TO WIN THE WAR

BEFORE THE WAR: *Harry and his wife always went to the beach for their vacation. They had a swell time. Cost quite a bit of money.*

TODAY: *Harry and the family are using their two-week vacation to do a real war-effort job—working on a farm, helping to relieve the farm labor shortage. They're enjoying it. Money saved, too.*

THE MORE WE'RE IN IT THE QUICKER WE'LL WIN IT!

Our fighting men are giving ALL their time to the job of winning the war ::: fighting in Sicily ::: hunting U-boats in the Atlantic ::: bombing Germany! The least we can do is to make use of our *spare* time by doing some war-effort job. Look around! You'll find lots of opportunities to work for victory. Helping some hard-pressed farmer to harvest his crops is but one of them. We can't all *fight*, but all of us can *work*.

This space contributed to the war effort by

DAWES BLACK HORSE BREWERY – DOW BREWERY
FRONTENAC BREWERY

NB-4

The Peterborough Examiner

VOL. LXXXVIII, No. 40 — PETERBOROUGH, WEDNESDAY, AUGUST 18, 1943

MAIN STREET TOPICS

JOINS THE NAVY.

Provincial Traffic Officer Gordon Broughton, of Port Hope, who was stationed in Peterborough for some years, and is well known here and in the district, has enlisted in the R.C.N.V.R.

NO CHARGE MADE

Examiner readers are advised that never at any time has the Examiner made any charge for using sailor, soldier or airforce pictures, in fact practically the entire appropriation for news pictures is being devoted to men in the armed services.

NO MORE WORD

No further word has been reeived by Mr. Allen of Douro, whose son, PO. J. C. Allen was reported missing last week when his plane crashed off New Brunswick. The body of one member of the crew, PO. R. A. Ledingham of Moose Jaw has been recovered.

SAFELY ACROSS

Sgt. J. F. O'Brien, R.C.H.A. has cabled his wife, formerly Josephine Collins, 506 Murray street, of his arrival overseas. A former employee of the Quaker Oats, he enlisted in June of 1942. Sgt. O'Brien was a sergeant with the 4th Field Battery (R) before going active.

RATION WORKERS MEET

Instructions will be given to the voluntary workers on Thursday, August 19, at 7.15 p.m. The meeting at the Lyceum will only take a half hour and it is imperative that all helpers attend if at all possible. This will avoid confusion when the Ration Distribution centre opens, officials say.

THE WRONG BANK

In the list of depth charge posters filled given in Tuesday's Examiner, it was erroneously reported that the Bank of Toronto has contributed 14 posters. This should have read "Bank of Montreal." The Bank of Toronto appeared again further down the list in its proper place, having accounted for 7 posters in all.

TOKYO PRISONER

Ted Holland, 27 Braidwood avenue, has received word that his brother, William Holland, whose ship, M. S. Hauraki was captured by the Japanese, is a prisoner of war in Tokyo. His rank is not known.

INADEQUATE BRAKES

A. L. Neill, Stewart street, whose car was involved in a recent traffic accident entered a written plea of guilty in police court this morning to a charge of having driven with inadequate brakes and was fined $10 and $2.50 costs.

DIRECTIONS GIVEN

Notices have been placed in prominent windows, stores and restaurants, to the effect that Ration Book No. 3 will be distributed in the city August 25, 26, 27 and 28. Ration officials hope that this will avoid the mix-up of February.

LONG VACATION

Never in the history of Peterborough have so many stores been closed at the same time, for a period of one or two weeks. This condition has been brought about by the shortage of help, and in some cases, by the shortage of goods to be sold.

A MONSTER MUSKY.

Guy "Bebe" Casey, well known here as a member of the old Belleville Nationals ball club, has broken into the news by capturing the largest musky caught in this section of the province this season. Casey hooked on to and landed a 45-pound maskinonge while fishing in the Trent River, near Chisholm's Rapids on Monday.

BACK FROM OVERSEAS

Captain Jack Hughes, former public relations office at Toronto M.D. 3 has returned to Canada and is now posted for duties with public relations again. He received valuable training in Britain, and met many Peterborough men while there. At present he is visiting his parents, Mr. and Mrs. Chris Hughes, Charles street, and is accompanied by his wife.

More Tea, Coffee Starting Sept. 2

OTTAWA, Aug. 18—(CP)—Canada's tea and coffee rations will be increased by one-third effective Sept. 2, the Price Board announced today with the added promise that a further increase will be made before the year-end if shipping conditions continue to enlarge the Dominion's supplies of those commodities.

The announcement said the rations would be further increased "at any time when the supply position permits and it is felt that if ocean shipping conditions continue to enlarge the supply, another increase in this ration will be made before the end of the year."

Present rations are one ounce of tea and four ounces of coffee weekly per person. An increase by one-third would mean 1 1-3 ounces of tea and 5 1-3 ounces of coffee weekly per person after Sept. 2.

The increase becomes effective with the use of tea and coffee coupons from the new ration book being distributed next week.

There will be no change in the present value of these coupons, each being worth two ounces of tea or eight ounches of coffee, but the increase will be accomplished by having two coupons become valid every three weeks instead of every four weeks as at present.

Tea and coffee coupons in ration book No. 3 will not show the valid dates, but these dates will be announced from time to time by the board.

S.S. No. 3 Harvey Wins 2nd Prize

Second prize, the Hon. P. M. Dewan trophy, in the public rural school competition for improvement of premises has been awarded to S.S. No. 3 Harvey township, Peterborough county, where Stanley Cowling of Lakehurst is teacher.

The announcement is made by J. A. Carroll, secretary of the Ontario Horticultural Association which sponsors this school grounds contest.

First prize and the J. E. Carter trophy have been awarded to S.S. No. 9 Hope township in Durham, with Miss M. H. Pollard as winning teacher.

Third and fourth places respectively have been awarded to S.S. No. 5, Percy Township, Northumberland County, taught by Miss Evelyn Partridge, and S.S. No. 8, Bertie Township, Welland County, taught by Miss Abigail Nigh. These two schools received prizes donated by the T. Eaton Company, Limited.

Each of the schools eligible for final judging was the winner of a local competition within its own county and inspectorate. Awards were based on work done and the improvement made in the school property between July 1, 1942, and the time of judging in July, 1943. The factors considered by the judges were clean-up, painting, repairs, grading, levelling and seeding of lawns and play areas, new plantings and arrangement of trees, shrubs and other plants, the cutting of weeds, mowing of grass and general care of the grounds.

Other schools which were winners of local competitions, and which were eligible for the final contest, were as follows:

S.S. No. 15, Otonabee Township, Peterborough County — Teacher, Miss Mary Staples.

S.S. No. 1, Thurlow Township, Hastings County — Teacher, Miss Myrtle Barnum.

S.S. No. 13, North Fredericksburgh Township, Lennox and Addington—Teacher, Miss P. Sexsmith.

The competition was based solely on the improvement made during the last year, so that even the poorest of rural schools had an opportunity of taking part and being listed as winners.

Can Supply Coal

NEW YORK, Aug. 18 — (AP).—West Virginia operators said today the bituminous coal industry in the United States was "fully geared" to meet the 1943 Great Lakes area requirement of 50,000,000 tons of soft coal before freezing weather halts inland waterway shipping.

Prisoners Cut Fuel

KINGSTON, Aug. 18 (CP) — F. J. Parker, city clerk, announced yesterday that German and Italian prisoners of war from an Eastern Ontario camp would be put to work cutting fuel on a woodlot in the Elgin district.

War—25 Years Ago

By The Canadian Press

AUGUST 18, 1918—French troops held the heights of the Aisne River, while the British advanced between Vieux Berguin and Balleul. Officially announced each Dominion to have a minister in London to be a member of the Imperial War Cabinet.

BOYS WANTED

CADDY FOR THE PROS

Kawartha Golf Club

August 21st and 22nd

Inquire at once at

SCARFE'S PAINT STORE

Sailor Overseas

Word has been received that A.B. Fred Bartley, R.C.N.V.R., son of Mrs. A. Bartley and the late Edward Bartley, arrived overseas. He was formerly with the Coca-Cola Company.

LOBA Meeting Draws 200 Delegates

About 200 delegates from all parts of Eastern Ontario were in attendance Tuesday and today at the twenty-fourth annual session of the Ladies' Orange Benevolent Association of Ontario East, which is being held in Murray Street Baptist Church.

The delegates aroused considerable curiosity yesterday, among citizens not in the know, when they appeared on George street at lunch time many of them in floor-length white dresses and some wearing jewels and insignia of the order.

On Tuesday morning the delegates were greeted at the session by Annie Tyssek of Perth, Grand Mistress of Ontario East, who gave an address of welcome, and expressed her pleasure that such a large number of delegates were in attendance.

Tuesday morning and afternoon were devoted to the reading of the annual reports of various committees by the conveners of the committees. In the evening a banquet was held at the Empress Hotel for the 200 delegates, at which addresses of welcome to the city and encouragement in their work were given by members of the Peterborough Lodges, by A. Holden, County Master Mel Holden, and R. Ritchie.

Wednesday morning greetings from Ontario West were tendered the Ontario East Session by the following delegates from western Ontario: Right Worshipful Sister Brush of Hamilton; Right Worshipful Sister Hunter of Hamilton; Right Worshipful Sister Miller of Toronto; Right Worshipful Sister Watson of London; Most Worshipful Sister Scott of Toronto; Right Worshipful Sister Crocket of Hamilton, and Right Worshipful Sister Howell of Toronto.

Wednesday afternoon was devoted to the election and installation of officers.

Drunk Driver Gets 7 Days

After William Russell, R.R. 11, had pleaded guilty in police court this morning to a charge of drunken driving on August 9 Magistrate R. B. Baxer sentenced him to seven days imprisonment in the county jail.

The magistrate also announced that Russell's car would be impounded for three months and his driving license suspended for the same period.

Hon. G. N. Gordon, K.C., who appeared for the accused informed the court that Russell had already spent five days in jail and asked that fact should be taken into consideration.

Magistrate Baxter accordingly dated the sentence from August 16. Giving evidence in the case Constable John Morrow who had arrested Russell said that while patrolling his beat on Charlotte street he noticed a car had come into contact with a pole. "As I got nearer," said the witness, "I noticed Russell at work with a jack at the rear of the car and saw that he was in a drunken condition. As I approached he got into the car, started the engine and tried to drive off but was unable to do so because the bumper was caught on the post."

To Mr. Gordon, Constable Morrow said that nobody had been hurt in the accident.

Arrives Overseas

Gnr. Charles William Turner, R.C.A., has arrived safely overseas according to word received by his parents, Mr. and Mrs. William Turner, R.R. No. 2, Ida. He enlisted in December, 1942, and trained at Brampton and in Nova Scotia. His sister, L.-Cpl. Betty Turner, is in charge of the recruiting office for the C.W.A.C. at Peterborough.

Cruelty Charge Brings $5 Fine

Pleading guilty to beating a horse, Harold Kemp, Warsaw Road, was fined $5 and $2.50 costs by Magistrate R. B. Baxter in police court this morning.

Gerald Dunford, Humane Society inspector, said that he had noticed Kemp driving the horse up George street and had followed the horse and buggy which was going all over the road. Kemp, the witness swore, was beating the horse with a rod which Dunford produced.

"There were no marks on the horse afterward," the inspector said in answer to a question from Crown Attorney V. J. McElderry, K.C. He added that Kemp and the other youth with him had been drinking.

Kemp told the court that the animal he had been driving had been obtained that afternoon in a trade. It was a lively-spirited mare, he said, and when it wanted to turn at every corner he had used the whip to keep it straight. "When my father got it afterward," said the youth, "there were no signs of injury."

"Well you were there and you have pleaded guilty," said Magistrate Baxter. "You had been drinking and that may help to explain things."

Harold Wilson, 20, who had been with Kemp on the day in question pleaded guilty to a charge of having been drunk.

In answer to a question from the Magistrate, Wilson said that he had bought some beer from the brewery warehouse.

"You knew that you shouldn't have bought beer when you are under age?" queried the court and Wilson admitted that he did.

Magistrate Baxter imposed a fine of $10 and $2.50 costs, asking the accused if he thought that the fun he had got out of the experience had been worth that much.

LOVED HIS BOOKS

George Washington was a book collector and a devotee of the theatre.

Professor States Color Of Egg Has Nothing To Do With Content

The color of the egg shell has positively nothing to do with its contents, said Professor F. S. Snyder of the poultry husbandry department of the Ontario Agricultural College in the opening address this morning at the district poultry conference in the Collegiate auditorium.

"The egg shell is put on after the contents are made," said Prof. Snyder "so it must be obvious to every one that the shell can have no effect on the content.

"Egg shell color is controlled by the breed of the hen that lays the egg."

Addresses Producers

Prof. Snyder explained to his audience of producers of poultry and eggs from ten counties across Central Ontario from Prince Edward to Ontario county.

The reason many women and men, also, retain the notion that the white egg is better than the brown, with the difference indicated by the two colors was a lingering idea first heard in youth.

"Or a woman may have had some satisfactory experience with white shelled eggs, something favorable to store away in the memory; and there may have been a bad experience with some brown eggs. At any rate this color opinion was acquired without any relation to nature's way of making an egg and the scientific fact of it.

Just Incidental

You can take it from Professor Snyder that the egg shell is merely an afterthought, a necessary container, and its color has no relationship or effect on the content; that on the market or store counter the yellow shelled egg deserves the buyer's confidence as fully and unquestioningly as the white shell.

Nutritive Value

A "good egg" is one which gives the producer the highest possible price and the consumer the greatest amount of nutritional value also with aesthetic value or attractiveness.

Protective Food

Prof. Snyder rated eggs as an important protective food close behind milk at the top of the list, in the order milk, eggs, fruits and vegetables and some meats, supplementing the ordinary diet of the ordinary nation. Most people consume starchy foods which have a satiety or filling value but do not provide sufficient protein, vitamins and minerals for health.

Better in Winter

For the information of consumers one of Prof. Snyder's statements seemed particularly interesting and explanatory of probably a common experience that eggs seem more palatable during the winter months.

"The best quality eggs," he said, are produced in the cool period from November to March. That is not necessarily due to the fact that hens are confined, but it is partly due to the fact that hens are kept under conditions of lower temperature and the temperature not only influences the interior quality but it also influences the size of the egg. As soon as the temperature rises in the spring, the egg size increases somewhat, but the best quality occurs from November to March."

The best shell condition is found during those months, and the biggest eggs are in February. From that time on they gradually decrease in size during the spring until about the middle of July or first of August after which they again gradually increase in size. "You can't do much about that condition unless you air-condition the houses and keep them cool."

The egg is at its best quality when laid. Chemical changes begin to take place, tending gradually to cause of decline in quality. Prof. Snyder advised that eggs be marketed as quickly as possible because the consumer is provided with the best quality and will be better satisfied.

Business Stalled

DIGBY, N.S., Aug. 18 — (CP). — Legal and municipal business here is practically at a standstill with the town's three lawyers all away at reserve army camp in Kentville, N.S., for two weeks. Of the three, E. J. Theriault is mayor and town clerk, M. S. Leonard is president of the Board of Trade, and H. W. Nichols is secretary of the Ration Board.

LINDSAY

F. York Arrested After Accident

LINDSAY, Aug. 18 (ENS)—Following an automobile accident on highway 7, east of Oakwood, Fred York, of Lindsay has been charged with reckless driving and Ralph Sawyer of Seagrave with changing the licence plate of his car to coincide with a different gas ration book.

The accident occurred when a westbound car driven by York collided with an eastbound car driven by Morton Dunn, of Woodville. Sawyer and Gordon Bartley, occupants of the York car were taken to the Ross Memorial Hospital and attended by Dr. C. Blackwell, for facial and head cut and bruises. Occupants of the Dunn car, William Lyle, Miss Donalda Hambly and Miss Katie Glockler escaped injuries.

Following the accident police state that York went to a farmhouse for help. When the farmer said he was going to call the police, York disappeared. Following investigation police state that the proper licence plate for the Sawyer car was found under the seat.

Genelco Supervisor Given Gay Send-off

Mr. H. M. Dunkerley, Inspection Officer, Inspection Board of the United Kingdom and Canada has been recalled by his employers, and leaves soon. He has been at the Genelco for quite some time.

Members of his staff and Genelco, Ltd., hosts to Mr. and Mrs. Dunkerley at a farewell dinner party at the Kawartha Club Tuesday night, during which, Mr. Dunkerley, and the fine job he's done while in Canada, were eulogized by Ian McRae and G. W. Hodgson. Mr. Dunkerley replied in a most sincere and inspiring talk, stressing the fact that after the war, Canada and England will be closer together than ever before, both spiritually and commercially. Following his talk, Mr. Dunkerley was presented with a pen and pencil set and an electric lantern from his staff, and Mr. Hodgson, on behalf of Genelco, presented him with a fitted travelling case. Mr. Hodgson also presented Mrs. Dunkerley with two silver spoons.

Mr. and Mrs. Dunkerley left a host of friends in Peterborough and they hope to be back after the war.

Cpl. Wallace Overseas

Cpl. Thomas S. Wallace, a member of a tank regiment, has arrived overseas according to word received by his parents, Mr. and Mrs. T. Wallace, 527 Sherbrooke street. He was an instructor at Camp Borden for nine months and then took a course at Hamilton before going over. Cpl. Wallace enlisted in Vancouver, although he had come to Peterborough at the age of 6 and received his education here.

Rust And Fungus Plagues Farmers

"Grain harvesting is still under way." That is the keynote of the weekly crop report of the Ontario Department of Agriculture. And it is the continuing feature of agricultural activity as the season passes mid-August.

Weanling pigs in Hastings are selling at $5 to $6 on a slow market. Some wheat is badly shrunken, buckwheat looks promising and early sown oats are turning out well. Corn is making good growth; many splendid fields of red clover are being left for seed.

Northumberland hits a blue note in—"late grain is rusting badly, and there is fear of late blight on potatoes and fungus on apples."

Corn Good

Corn and potatoes are doing well in Prince Edward; many farmers are buying western grain; and also a hay reference, "considerable hay is still to be handled."

Early potatoes in York have been giving very satisfactory yields. Rust resistant varieties of oats are showing to advantage in Carleton,—where Saskatchewan farmers have left a most favorable impression. And as a further ingredient to this melange of ideas, — "blueberries have been a bumper crop in Renfrew. Thousands of quarts have been preserved by farmers and other residents of the district.

Quality of the grain and the yield are low in the harvesting of Frontenac oats.

More Rust

Cloudy and damp weather has stimulated rust incidence in Stormont-Glengarry where — much of the late sown grain will be of little use and will be cut for food. All varieties of oats are rusting to a certain extent, but the Vanguard appears to be standing up fairly well, showing only leaf rust.

And in Grenville—rust has become 'epidemic' and crops of non-resistant varieties will be seriously reduced in yield. Fall wheat is the best crop in the county averaging about 40 bushels to the acre.

Lanark says — grain is rusting badly. Even the rust-resistant varieties are showing damage.

Joseph Poolman Dies After Long Illness

Joseph Charles Poolman, founder of the ladies'-wear manufacturing company which bears his name, died Tuesday at his residence on R.R. 3 west of Jackson Park. Mr. Poolman, who was in his 56th year, had been in ill health for some time.

He started the J. C. Poolman Mfg. Co., 551 Romaine street, 20 years ago, coming to Peterborough in 1906. Previously he had lived in England, the land of his birth, and he was the son of the late Albert and Lillian Poolmain, in the city of Warminster. Mr. Poolman was a member of All Saints' Anglican church.

His wife, Frances O'Brien Poolman, survives, and there are three children, Albert and Gordon Poolman and Mrs. W. Preston, all of Peterborough. Two sisters, Mrs. W. Maidment and Mrs. C. Payne, also live in the city.

The funeral will be held on Friday at 2 p.m. from the residence of his daughter, Mrs. W. Preston, 370 Monaghan road. Interment will be made in Little Lake cemetery.

Working At 91

BRANTFORD, Ont., Aug. 18—(CP). — John W. Patte, 91, is believed to be the oldest volunteer to offer his services in the distribution of the new food ration books. "I can't march, but I'm sure I can write all day," he told City Clerk E. J. Campbell, Ration Board secretary. So Mr. Patte will be on hand to fill out the new books for Brantford citizens. In 1940 Mr. Patte was a volunteer worker in connection with national registration.

Legion Total Nears $1,500 For War Victims

Once in a while one can still hear the song, "The Boys of the Old Brigade" which was written in reference to men who had donned the uniform of the King at a time which little compares with that followed by those who served in the last Great War and subsequently.

Today, when one asks the question, where are the boys of the old brigade, a very ready answer might be found, for they for the most part are up and doing in the nation's cause, though it might be in other directions, just as much as they were twenty-five years ago, the old loyalty to country still acting as a beacon in their desire to be of some real service.

Every Wednesday the local branch No. 52 of the Canadian Legion holds a bingo in the interests of their own welfare work, which in the past has done much in the ex-service man's cause, and when the Peterborough and District British War Victims Fund first began to function their president, George Gimblett, pledged that once a month they would give a portion of the returns from this to the fund, a promise which has been just as faithfully fulfilled as they did their duty in the service of empire a quarter of a century ago.

After keeping this up as steadily as possible for a period of over two and a half years, it is only natural that they will have been of considerable substantial help, and this put into terms of figures is now approaching the $1,500 mark with the figure actually standing at the sum of $1,437.85 with the contribution per G. Gimblett and G. G. Torrance listed in their name today which amounts to $38.57.

There happens to be five different sources from which the fund has received over a thousand dollars, and this happens to be one of them, they actually standing in third highest place in this particular instance, something of which they may well look back upon with a great deal of satisfaction, and to those of the small circle of helpers who give their time on Wednesday nights to assist in the running of this effort, this must be particularly so.

Another penny box collection is recorded today, this particular one coming from Northam's Bakery, which amounts to $2.35, adding to the splendid record this particular feature of the funds activities has already made.

Previously acknowledged	$61,768.96
Branch 52 Candaian Legion per G. Gimblett and G. G. Torrance	38.57
Penny box at Northam's Bakery	2.35
Total to date	$61,809.88

Township Lawyer Corrects Report

F. D. Kerr, K.C., solicitor for North Monaghan township, stated to-day that his attention had been called to an item on page nine of the Peterborough Examiner of Tuesday, August 17, in which it is set forth that he differs from Mt. A. G. B. Gray, Deputy Minister of Municipal Affairs, as to the liability to the payment of taxes by a tenant who occuies Crown property. He said: "I desire to make it clear that I do not differ from Mr. Gray in any respect, and we both agree that a tenant of Crown property is liable to municipal taxation. The disinction to be understood is that the interest of the Crown in real property is exempt from assessment, but the interest of the tenant paying rent for same is clearly liable to assessment, and on being assessed, the tenant becomes liable to taxes."

OLD GOLD

JUST 3 DAYS

There are only THREE days left in which to sell your Old Gold and Diamonds to P. B. Crews ,our Old Gold and Diamond expert. Saturday, August 21st is his last day with us. Bring your old jewelry, dental gold, gold coins, medals, diamonds, etc., to him to-day.

Help Win the War . . . BUY WAR SAVINGS CERTIFICATES and BONDS

ELSIE BENNETT GIFT SHOPPE 345 GEORGE ST. PHONE 7345

Peterborough Collegiate and Vocational Upper School Results

The Department of Education to-day released the results of the Upper School examinations at the Collegiate and Vocational School in June. The names of the successful candidates follow. The numeral I indicates a standing in the subject of between 75 and 100 per cent, II indicates 67 to 74 per cents, III indicates 60 to 66 per cent, C indicates 50 to 59 per cent.

Abbott, Margaret: English Composition I; English Literature III; Modern History C; Algebra I, Trigonometry C; Latin Authors I; Latin Composition III; French Authors I; French Composition III; German Authors II; German Composition C.

Allen, William, English Composition III; English Literature C; Algebra I; Geometry I; Trigonometry II; Physics II; Chemistry II; French Authors I; French Composition III.

Allison, Myles: Modern History C; Botany C; Zoology C; Chemistry C; French Authors C; French Composition C.

Barrie Roger: Algebra III; Geometry III; Trigonometry I.

Blaiklock, Rosemary: English Composition C; German Authors C.

Boyd, Alvin: English Composition III; English Literature III; Modern History III; Algebra II; Latin Authors II; Latin Composition II; French Authors II; French Composition I; German Authors I; German Composition I.

Brown, Stewart: English Composition II; English Literature I; Algebra I; Geometry I; Trigonometry I; Physics II; Chemistry I; French Authors I; French Composition I.

Campbell, Malcolm: English Composition C; Algebra C; Geometry C; Chemistry II.

Carley, Robert: English Composition I; English Literature I; Modern History I; Algebra I; Geometry I; Trigonometry II; Latin Authors I; Latin Composition I; French Authors III; French Composition II.

Carlisle, Christine: Algebra I; Trigonometry C; Physics II; Chemistry II.

Carpenter, Ralph: English Composition III; English Literature C; Algebra C; Geometry III; Trigonometry C; Physics C; Chemistry II; French Authors C; French Composition C.

Crowe, William: English Composition III, English Literature C, Algebra I, Geometry I, Trigonometry I, Physics I, Chemistry I, French Authors C, French Composition II.

Dinsdale, John: English Composition C, English Literature III, Algebra I, Geometry I, Trigonometry I, Physics I, Chemistry I, French Authors II, French Composition III.

Donnelly, James: Algebra III, Physics II.

English, James: English Composition C, Chemistry C, French Authors C, French Composition C.

Florence, Max: Geometry C.

Garner, Frederick: English Composition C, English Literature C, Algebra I, Geometry I, Trigonometry C, Physics C, Chemistry II, French Authors II, French Composition III.

Giffen, Betty: English Composition I, English Literature C, Algebra II, Geometry C, Chemistry C, Latin Authors I, Latin Composition C.

Graham, Max: English Composition C, Algebra C.

Greatrix, Bernice: English Composition III, Geometry C, Botany C.

Hall, Catherine: Latin Authors III.

Hardill, John: Modern History C.

Helson, Marion: Modern History III, Botany C.

Hill, Douglas: Algebra C.

Hill, John: English Composition III, English Literature C, Modern History II, Latin Authors III, Latin Composition C, French Authors C, French Composition III.

Hooper, James: English Composition I, English Literature II, Algebra I, Geometry C, Trigonometry C, Physics C, Chemistry I, French Composition I.

Huffman, Christopher: English Composition III, Botany C, Zoology III.

Hutchinson, Doreen: English Composition C, Modern History II, Geometry C, Botany III, Chemistry C, French Authors C, French Composition C.

Johnson, Alan: English Composition C, English Literature III, Algebra III, Geometry C, Trigonometry C, Latin Authors II, Latin Composition C, French Authors II, French Composition III.

Kent, Elinore: English Composition II, English Literature C, Modern History II, Algebra II, Geometry III, Trigonometry II, Physics II, French Authors II, French Composition III.

Kidd, Ray: English Composition III.

Lillico, Thomas: English Composition II, English Literature II, Algebra I, Geometry II, Trigonometry II, Physics C, Chemistry II, French Authors C, French Composition C.

Martin, Evelyne: English Composition C, English Literature I, Geometry C, Trigonometry C, Chemistry II, Latin Authors II, Latin Authors II, Latin Composition I, French Authors III, French Composition I.

Milligan, Alfreda: French Authors C, French Composition II.

Moore, Nancy: English Composition II, English Literature C, Modern History III, Algebra C, Botany I, Zoology II, Chemistry III, French Authors II, French Composition III.

Murray, Kenneth: Botany C, Chemistry C.

Paul, Ruth: English Composition C, English Literature C, Modern History C, Algebra C, Geometry C, Latin Authors C, Latin Composition C, French Composition C.

Reed, Roderick: Modern History C, Algebra C, Trigonometry C.

Richmond, James: English Composition C, English Literature C, Algebra II, Geometry III, Trigonometry II, Physics C, Chemistry II, French Authors C, French Composition C.

Rosenburgh, Murray: English Composition C, Geometry C, Botany II.

Routly, Lloyd: English Composition C, English Literature C, Algebra I, Geomerty C, Trigonometry II, Physics C, Chemistry III.

Schoales, Arthur: English Composition I, English Literature C, French Authors C, French Composition II.

Sellon, Orville: English Composition C, English Literature C, Algebra II, Geometry I, Trigonometry II, Physics II, Chemistry I, French Authors C, French Composition C.

Turner, Catherine: English Composition C, English Literature II, Modern History II, Algebra C, Trigonometry C, Chemisrty III, Latin Authors II, Latin Composition C, French Authors C, French Composition C.

Barley Yield Good In West

OTTAWA. Aug. 18.—(CP).— The Dominion Bureau of Statistics reports that harvesting of grain has begun in the three Prairie Provinces, with field operations in full swing in Manitoba.

The Bureau said that in the Southwestern districts of Manitoba more than half the oats and barley crops have been cut. Early barley has been threshed, and yields are "very satisfactory," while wheat samples so far seen are "quite plump."

Not as much progress has been made in Saskatchewan but some wheat and early fields of barley and oats have been cut. The harvest will be general in most parts of Saskatchewan about the last week of August. Combining is active in the dry areas of Alberta and yields of wheat vary all the way from one-half to five bushels on stubble and eight to 20 bushels per acre on summerfallow.

Crop outlook was "well maintained" in Manitoba. Some deterioration took place in certain areas of Saskatchewan, notably the southeastern and southwestern districts.

The outlook in Alberta, where crops are much later and the harvest will not be general until September, showed little general change, the drought area in the southeastern portion of the Province reporting the harvesting of prematurely ripened crops.

Search Party Near Plane Wreckage

CHILLIWACK, B.C., Aug. 18—(CP). — The 10-man ground party making the second attempt to reach the scene of the wreckage of a C.P.A. plane reported last night by wireless that it had reached the Ford Creek, better than half way in the trek from Chilliwack to the summit of William Knight Mountain.

So far the party has travelled on horses. To-day the men will continue on foot as it will be too rugged for horses.

Overhanging rocks prevented the first party from reaching wreckage of the plane which crashed near top of the mountain eight months ago carrying 15 persons to their deaths. The second party has adequate mountain-climbing equipment.

Lost Air Liner Found

VANCOUVER, Aug. 18 (CP) — Three men Monday reached the wrecked Canadian Pacific Airliner which disappeared Dec. 20 shortly before it was expected at Vancouver Airport, and reported all 13 persons had met a mercifully sudden end.

Fliers Ill From Fruit

LONDON, Ont., Aug. 18 (CP) — PO. Douglas Case, son of Mr. and Mrs. Charles Case, in a letter to his parents said many Canadian fliers became ill the first day in Sicily after eating large quantities of fresh fruit.

Canadian Army Show Amuses Visitors In Quebec

Distinguished visitors to the Quebec conference appear to be more than amused during a performance of the Canadian Army Show in that city. From LEFT to RIGHT enjoying a hearty laugh over a sketch by Sergts. Frank Shuster and Johnny Wayne, are Prime Minister Mackenzie King, General George C. Marshall, chief of staff of the U.S. Army; Mrs. Winston Churchill, and Field Marshal Sir John Dill, head of the joint staff mission in Washington.

Seed Crop Reaches 20 Million Pounds

OTTAWA, Aug. 18 — (CP). — Nearly 20,000,000 pounds of sunflower and rape seed—rich sources of vital vegetable oils—may be harvested in Canada this year, it was indicated to-day.

Two years ago these crops were practically unknown. Their development results from the shortage of vegetable oils in North America following the loss of normal sources of supply due to the war in the Pacific area.

The Dominion Bureau of Statistics said that about 1,000 growers planted sunflower seed in Western Canada, while some 366 in the Prairie Provinces, Ontario, and Quebec planted rape seed.

Lakefield News

Dr. and Mrs. G. L. MacDougall of Whitby are the guests of Dr. and Mrs. H. E. Moore.

Mr. George Morin of Detroit was a recent visitor at his home here.

Mrs. T. G. Church who has spent a vacation with her parents, Mr. and Mrs. J. A. Porter, has returned to Ottawa.

Mr. John Millage visited friends in Toronto last week.

Mr. and Mrs. Archie Neilson, Lindsay, and Ian, Mrs. William Corner, Craig, Ann and Billy of Peterborough were Sunday guests at Reydon Manor.

Ruth Tatham is holidaying this week with Betty Hayward in Smith.

Mr. Archie Neilson was guest speaker at Grace Gospel Chapel on Sunday evening.

BIG SILVER PRODUCER

Mexico produces 40 per cent of the world's silver.

Donald Whytock Now Missing

OTTAWA, Aug. 18 — (CP). — One man was reported dead from wounds, two dangerously wounded and 53 others missing in action in the second official list of Canadian Army casualties from the Sicilian fighting made public here today by Defence Headquarters.

The list contained 56 names and was the 340th army casualty list of the war, bringing the unofficial total of Canadian soldiers reported dead to 1,216 and the total missing to 874.

Added to the first list of Sicilian casualties issued Friday night, to-days' lists bring reported losses from action to three dead, 76 wounded and 53 missing, for a total of 132.

Pte. Everett Rupert James, 29, of Chester, N.S., was the man reported dead in to-day's list. Only one officer was named Captain Donald Brown Whytock of Madoc, Ont., missing in action.

LAKEFIELD

LOBA Members Give Gift To Recent Bride

LAKEFIELD, Aug. 18 (ENS) — Members of the Northern Light Lodge, L.O.B.A. presented Mrs. Aubrey Blakely, formerly Phyllis Webdale, with a lovely kitchen clock at their August meeting.

Mrs. Blakely was complimented on the splendid services she had done on various occasions and was wished a successful future on behalf of the Lodge by Mistress L. Hill, Deputy Mistress I. Darling and Past Mistress M. Nicholls.

Mrs. Blakely graciously thanked her friends for their gift and following a social half hour a delicious lunch was served.

Labor Peace Plan

CHICAGO, Aug. 18 (CP) — William Green, president of the American Federation of Labor, said last night organized labor is determined that the post-war peace conference "shall not be transformed into a sordid, territorial grab-bag."

Coal Prices To Rise

WASHINGTON, Aug. 18 (AP)—Interior Secretary Ickes said last night coal prices would rise when mines go on a 48-hour week. Many mines now work 42 hours and time and a half pay is involved in the increase.

Captured Three Isles

Capt. R. E. Gerard, of Lake Charles, La., who, with Lieut. Louis P. Testa, took the islands of Favignana, Levanzo and Marittimo. Their expedition cost the Government of the United States $3—for boat hire—yielded three islands, 1,027 prisoners and brought relief to a civilian population of 5,450. In addition nine small tanks were captured.

LINDSAY

Four Prisoners Make Jail Break

LINDSAY, Aug. 18 (ENS)—Four Haliburton County men appeared in the Lindsay police court yesterday before Magistrate E. A. Gee, charged with escaping from the Haliburton jail. The men, Lloyd Mitchell, Ray Burke, Walter Cowan and Edgar Stamp had been arrested and locked up by Constables Roberts on charges of intoxication. Using their combined strength they smashed their way from the jail but were later rounded up by Provincial Constable W. Hendron of Minden and Constable Roberts. The accused were remanded for a week.

Burns' Bridge News

Mr. and Mrs. Roy Duff (Bertha Tedford) of Toronto were week-end guests at the Tedford home. Masters Bruce and Garth and Miss Joy returned with them after spending the past six weeks here. Miss Olive Tedford also acompanied them home to spend a holiday.

Mr. and Mrs. Lorne Barrett and Betty of Peterborough were week-end guests at the Armstrong home.

Mr. and Mrs. Ronald Clements and family were Sunday afternoon guests of Mr. and Mrs. Max Clements and their grandfather, George Clements, of Norwood who is ill at the home of his son, Max.

Mr. and Mrs. George Rodgers of Peterborough, Mr. and Mrs. D. McGregor and Jimmie of "The Mill" were recent guests of Mr. and Mrs. Harold Bolton.

Misses Gladys Fleming and Hilda Correll of Peterborough called on Mrs. Armstrong on Sunday afternoon.

Guests of Mr. and Mrs. Rae Carlow were: Mr. and Mrs. A. Sullivan and family of Hastings, Mr. and Mrs. Fred English and family of Norwood, Mr. Alex Carlow and family, Mr. and Mrs. George Carlow and Mr. and Mrs. Thomas Fitzgerald and Freddie.

Misses Zelda and Thelma Tedford spent the week-end with their parents.

Mr. and Mrs. Fred Cummings and baby and Mr. Bob Greer and Jimmie, all of Toronto, were recent guests at the Armstrong home.

Miss Irene Moote of Dunnville is spending a holiday with her uncle and aunt, Mr. and Mrs. George Clysdale.

Mr. and Mrs. George Clysdale and Donald and Mr. and Mrs. Eddie Carlow and Beverley visited in Warkworth with Mr. and Mrs. Dave Evans and Mr. and Mrs. George McKee.

The sympathy of the community is extended to Mrs. M. Lindsay on the death of her mother, the late Mrs. William Chard of Campbellford.

Warkworth News

Mr. James A. Armstrong is visiting relatives in Toronto and Detroit.

Miss Sara McComb, Morganston, is spending a few days in town as relief operator for the Percy Municipal Telephone System.

Mr. Walter Clarke is spending a week with his parents at Hamilton.

Mr. Cameron Baker has joined the R.C.A.F. and reported for duty at Toronto, August 16th.

Mr. and Mrs. B. Buchanan are spending a few days with Mr. and Mrs. Wesley Vanblaricom, Picton.

Mrs. W. B. Baker is visiting Mr. and Mrs. Claude C. Arkils, Detroit, Mich.

Mrs C. C. Armstrong and Alex returned Sunday after spending a few days in Belleville.

Plan To Pool Coal

TORONTO, Aug. 18 (CP)—Coal dealers in Toronto are planning a coal exchange designed to overcome difficulties in coal supply, it was learned yesterday. The exchange will be a pool system, covering not only coal supplies but also delivery equipment and workers.

Civilian Ammunition Kept At Minimum

OTTAWA, Aug. 18 — (CP). — The supply of small arms ammunition for civilian use "cannot possibly be increased without seriously jeopardizing war production," the Prices Board emphasized yesterday in a statement which said it was "deluged" with requests for such ammunition from all sections of the Dominion.

The Board said it was faced with the necessity of cutting down trade orders to an "absolute" minimum and intended to continue alolcating supplies strictly to essential users, such as penitentiary guards, bank messengers, war plant guards, trappers, and those in remote areas whose livelihood depends on getting ammunition.

Since small arms ammunition became a rationed commodity five months ago, the demand has risen "so sharply" that it has become "a matter of concern" how to make available the extremely short supply to cover essential needs. Present demand has eclipsed 1939 figures by more than 50 per cent.

Skeletons Revive 35-Year-Old Mystery

BRANTFORD, Ont., Aug. 18 — City and county police yesterday investigated the possibility that the skeletons of a woman and child unearthed during excavation for a building here are the remains of Mrs. Ethel Chatsfield and her small son who disappeared from the Cathcart district 35 years ago.

The investigation was started following information received from a woman living near Hamilton who read of the finding of the skeletons last Tuesday. She told police that Mrs. Chatfield and her son disappeared 35 years ago and nothing had been heard of them since.

Flier Raid Happy Flashes "V" Signals

LONDON, Aug. 17—(CP)—Maybe one of the hundreds of pilots heading for Northern Italy in the R.A.F. bomber armada last night has a girl friend in London—or maybe not.

But whatever the case, he was in fine fettle as he trundled his bombload over the city enroute to the tagets because watchers on the capital's rooftops and streets saw his plane flashing V-for-Victory dots and dashes as it crossed the city, bringing cheers from the onlookers.

Dr. D. J. Sinclair Dies

WOODSTOCK, Aug. 18 (CP) — Dr. Duncan J. Sinclair, 77, a practising physician in this city for more than 50 years and Liberal member of parliament for Oxford North from 1921 to 1924, died in hospital last night.

Great Forebears

Alice Habersham, a Wave now serving in Washington, D.C., who has plenty of patriotic precedent for her having joined the nation's fighting forces. She is the great-great-granddaughter of Francis Scott Key, who wrote the Star Spangled Banner in 1812. Fifty years later, her great-grandfather, Edwin M. Stanton, was Lincoln's secretary of war. More recently her cousin by marriage, Ernest Lee Jahncke, was assistant secretary of the U.S. Navy under President Hoover.

Princess Alice Inspects Sea Cadets At Minicog Camp

By ADINE SEAGRAM
Canadian Press Staff Writer.

MIDLAND, Ont., Aug. 18—(CP). —"Have I been polishing brass? Say—see that finger? It's limp with rubbing."

Sea Cadet Bob Robinson of Peterborough held up a grimy forefinger with a grin. Not even a 14-year-old boy minds polishing brass when it's for a princess.

The Sea Cadets were excited when Princess Alice arrived on Minicog Island in Georgian Bay to visit camp which bears her name but they stood smartly at attention where they lined the path from the jetty to the Main House, while Her Royal Highness and the Viceregal party passed between them.

It was a great day for the Cadets, and they had everything "ship-shape" — their white uniforms, their quarters and their four ships. In a brief speech the Princess congratulated them on their fine record.

Princess Alice said: "Canada needs strong men and good leaders who are prepared to serve her not only in wartime but in all the responsibilities of ordinary everyday life which is going to be full of problems and equally of possibilities greater than any your pioneer fathers had to face.

"One of the most remarkable achievements of the many remarkable things that the people of Canada have been doing in this time of war besides fighting are the great ships thay are turning out and the number of splendid young men who have come forward to man these ships. It is far easier, though, to build a ship than to man her with trained sailors, and we hope that many of you Cadets when you reach the age will make it your business to join one of the ships of the Royal Canadian Navy. It is the most wonderful and glorious career for any man."

Milsom in Command.

D. H. Gibson, C.B.E., president of the Navy League, presented Lt. Patrick Milsom, M.B.E., R.C.N.V.R., a former Sea Cadet and officer commanding the Princess Alice and the Queen Elizabeth Sea Cadet camps, with the Navy League Medal for service in recognition if his "gallantry in rescue work" during the sinking of the Canadian corvette Weyburn in the Mediterranean.

Minicog Island was donated to the Navy League for use as a Sea Cadet camp by the co-owners, Gordon C. Leitch, Toronto, honorary president of the Navy League of Canada and president of the Ontario Diivsion, and James Norris, a former Canadian, now of Chicago and New York. The Navy League remodelled the former summer resort and turned the 278 acres of island over to the R.C.N.V.R. H.M.C.S. York, Toronto, supplies the personnel and equipment for both the Princess Alice and the Queen Elizabeth on nearby Beausoliel Island.

The camp, one of 13 in Canada, is open from June to September and accommodates from 250 to 300 boys for two-week periods. There is not a woman on the island—even the registered nurse in "sick bay" is a man. Sick bay is manned by a doctor, a nurse, and a sick berth attendant. The kitchen, also womanless, is manned by eight cooks.

The Sea Cadets live a healthy life. At 6:30 a.m. they rise to the call, "Wakey, wakey, wakey, rise and shine" and swim before breakfast. Divisions on the quarter-deck follow, with prayers and the hoisting of the ensign. The Cadets learn how to take soundings, heave lines, drop anchors. Signalling, both naval signalling and semaphore, is on their list, as is fleet manoeuvres.

In the winter, in their home towns the Cadets study "divisions" or drill, knots and nautical terms. For breach of discipline, the boys must wash dishes and polish brass over and above "duty watch' which means keeping the "ship" clean. The Cadets swim before the mid-day dinner and again in the afternoon. At 2200 hours, that is 10 p.m., the Cadets "pipe down," and day is done.

PERU'S VANADIUM

Peru is the largest producer of vanadium.

CLEARANCE SALE CONTINUES

All Summer Merchandise Reduced To Clear

AT BARGAIN PRICES

312 GEORGE ST. Barrie's PHONE 7904

GET THE MOST OUT OF COFFEE

—these Six Easy Ways!

1 Buy coffee for flavor. Get super-rich Chase & Sanborn Coffee!

2 Always keep coffee in an air-tight container.

3 Measure both water and coffee carefully for desired strength.

4 Keep the coffee-pot scoured clean.

5 Make only exact amount needed —never more.

6 Serve coffee soon after it's made.

FOR the richness of flavor that's so important now—compare Chase & Sanborn Coffee, spoonful for spoonful ... ounce for ounce. It's super-rich! Get Chase & Sanborn Coffee. Quality coffee goes further.

CHASE & SANBORN COFFEE

F & G and BRAUND STORES Will Help You

Get More Value For Your Food Dollar

CHECK OUR ITEMS EVERY WEEK

TIGER BRAND CATSUP 2 26-oz. Bots. 35c

York Brand Choice PUMPKIN 2 No. 2½ Tins 23c

French's Prepared MUSTARD 6-oz. Jar 9c 9-oz. Jar 12c

Quaker MUFFETS 2 Pkgs. 17c

GLENWOOD SAUCE - Bot. 10c

FANCY LONG GRAIN RICE - 2 lb 23c

FLY TOX 8-oz. Tin 24c 16-oz. Tin 43c 32-oz. Tin 73c

INTERLAKE Toilet Tissue 3 Rolls 25c

BROCK'S Bird Seed - - Pkg. 17c

CHRISTIE'S WHITE or BROWN Bread FRESH DAILY Loaf 10c

FRESH FISH

FRESH Fillets - - lb. 30c

SMOKED Fillets - - lb. 30c

FRESH CAUGHT White Fish lb. 33c

FRESH FRUITS & VEGETABLES

PEACHES are starting to come in larger quanties. Get our prices.

TOMATOES—Hard, ripe. Basket or by the pound.

Local Carrots, Cauliflower, Beets, Marrows, Turnips, Head Lettuce and Onions, Northern Blueberries, California Oranges

Maple Leaf Blue Brand Beef

For a real appetizing meal visit a Braund or F. & G. Market for your favorite cut.

E. C. Braund | F —&— MARKETS G

There is a Store in Your Neighborhood

Personals and Social News

SALLY'S SALLIES

Registered U. S. Patent Office

THE STARS SAY . . . .

By GENEVIEVE KEMBLE

For Thursday, August 19

An expansive, cheering and optimistic note is struck by planetary vibrations on the affairs of this day, which should be engineered into high levels of accomplishments and satisfaction. It may be a time for pushing with might and main for cherished goals, in financial, business, professional and social ambitions, although there may be want of co-operation or approval from certain influential quarters. However, big issues are possibly at stake. Also in the realm of romance and personal joys there should be rich promise of happy fruition. Push for heart's desires, but without rush extravagance or indulgences.

If It Is Your Birthday

Those whose birthday it is may be on the eve of a most gratifying happy and expansive year, with most of the cherished hopes and wishes finding rich fulfilment and happiness. In private affiliations there may be cause for festivity, celebrations and other abundant joys and gratifications, which should however not be carried to over extravagance or excesses. Seek the goals of hearts desire with generous moderation.

A child born on this day should have excellent abilities, with fine qualities and worthy ambitions, assuring a successful, honored and happy life.

No Jam Jars, Pleads Post Office

OTTAWA, Aug. 18—(CP)—The post office today hoped—almost against hope—that Canadian housewives would enjoy a glass jar of the jam they have just finished making.

Pictures in possession of authorities represent a postal chamber of horrors. They show what happened in the past when jam, maple syrup, matches, lighter fluid and other gifts with catastrophic possibilities were sent in soldiers' parcels.

To this record of misfortune the post office added another item the other day and reported it in a supplement to the official postal guide as follows:

"'This side up—with care.' So read the instructions on the cover of a soggy and broken parcel handed to the repair section at the base post office for reconditioning. An examination of the pulpy package told its own story. Somebody had mailed a glass jar of jam, sealed only with a thin disc of paraffin wax, but thoroughly labelled to show which end was to be held up.

"Now, the post office endeavors to give all parcels careful handling (last year over 20,000,000 pounds) but it cannot guarantee to despatch a parcel in a bag of military mails so that a particular end remains up all the time."

Velma Hope Weds Bun Kingdon

Keene United church was decorated on Saturday, August 7 with baskets of summer flowers and ferns for the wedding of Velma Isabel, daughter of Mr. and Mrs. John M. Hope, to Harry (Bun) Kingdon, son of Mr. and Mrs. R. H. Kingdon of Peterborough. Rev. George Murray officiated and Miss Margaret Bryce played the wedding music.

Given in marriage by her father, the bride wore white taffeta fashioned on fitted princess lines with bracelet length sleeves and a slight train. A veil of white silk net fell to her shoulders from a heart-shaped head-dress and her bouquet was deep-red roses. She wore the groom's gift of a pearl necklace. Mrs. Douglas McPherson was matron of honor in a blue dress with taffeta top and full net skirt, shoulder length veil and bouquet of pink sweet-peas. Joan Hope, sister of the bride, was flower girl, wearing a floor-length dress of pink sheer and carrying a nosegay. Mr. Edward Starr was best man and the ushers were Mr. Jack Kingdon, brother of the groom, and Mr. Walter Ward. After the ceremony a reception was held at the bride's home.

U.S. BAUXITE IMPORTS

The United States gets 93 per cent of its bauxite imports from British and Dutch Guians.

If You Suffer 'PERIODIC'

FEMALE PAIN

Which Makes You Weak, Cranky, Nervous—

If *you*, like so many women and girls suffer from cramps, headaches, backache, "irregularities", periods of the blues — due to functional monthly disturbances—

Start at once—take Lydia E. Pinkham's Vegetable Compound. This effective liquid not only helps relieve monthly pain but also tired, weak, nervous feelings. This is because of its soothing effect on ONE OF WOMAN'S MOST IMPORTANT ORGANS.

Taken regularly—Lydia Pinkham's Compound helps build up resistance against such symptoms. Thousands upon thousands report help. Also a fine stomach tonic. Made in Canada.

Mrs. R. Morrison, Dennistoun avenue, has returned home after visting Toronto and Niagara Falls.

◇ ◇ ◇

Mr. and Mrs. Bert Everett of London, Ontario, are visiting Miss L. Booth, Water street.

◇ ◇ ◇

Mr. and Mrs. M. Pringle and daughters, Shirley and Beverly, are spending a holiday at Chemong Lake.

◇ ◇ ◇

Master Danny Johnson, 49 Lafayette avenue, son of Sgt. and Mrs. R. P. Johnson, is celebrating his fifth birthday today.

◇ ◇ ◇

Cadet Cliff Boate, who is stationed at the Officers' Training Centre, at Three Rivers, Quebec, spent the week-end at his home on Antrim Street.

◇ ◇ ◇

The many friends of Etta M. Wiggins of 789 Aylmer street will be sorry to hear that she has undergone a serious operation at Nicholls Hospital.

◇ ◇ ◇

Mr. and Mrs. Thomas Hosie of Perth, Ontario, have announced the engagement of their daughter, Iva Ethel to Joseph George, son of Mr. and Mrs. Charles Stenton of Peterborough. The wedding will take place early in September.

◇ ◇ ◇

Mr. and Mrs. James Miller have announced the engagement of their daughter, Margaret Audrey, to Mr. Walter George Clysdale, son of Mr. and Mrs. James Clysdale. The wedding to take place early in September.

◇ ◇ ◇

Mr. and Mrs. A. E. J. Coleman, Western avenue, have announced the engagement of their son, Pte. Earnest Coleman, R.C.O.C. (overseas) on July 19, 1943, to Miss Gladys Margaret Mortimore, 21 Happaway Road, St. Marchurch, Torquay, S. Devon, England.

◇ ◇ ◇

The engagement has been announced in Toronto of Mary W. (Maisie) Hunter, daughtr of Mrs. A. C. and the late Mr. Hunter, to Cpl. Glen Fowler, R.C.A.F., son of Mr. and Mrs. James Fowler of Peterborough. The wedding is to take place September 4 at Davenport Road United Church, at four o'clock.

◇ ◇ ◇

St. Andrew's W.M.S.

St. Andrew's W.M.S. met at the manse on Tuesday at 3:00 with the president, Mrs. H. Tremain, in the chair. The program was arranged by Miss F. Dixon and her group, the subject being "the Christian Stewardship of Time." Mrs. A. Porteous read the scripture lesson. Mrs. James Johnson sang a beautiful solo, accompanied at the piano by Mrs. R. Harle. Miss A. Moir offered the dedicatory prayer. Mrs. F. W. K. Harris, Presbyterial president, gave an informal and inspiring talk on the work of the W.M.S., using as her text, "Hitherto hath the Lord led us." The meeting was brought to a close with prayer by Miss Dixon.

Ferguson Barr Married In St. Catharines

ST. CATHARINES, Aug. 18—On Sunday afternoon Queen Street Baptist Church, St. Catharines, was beautifully decorated with salmon pink gladioli and palms, intermingled with fern, for the marriage of Helen Carr, daughter of Mr. and Mrs. W. C. Nickerson, to the Rev. Alfred Ferguson Jardine Barr, son of the Rev. Dr. and Mrs. A. T. Barr of St. John's, Newfoundland and formerly of Peterborough.

Dr. Barr performed the ceremony throughout which Mr. George Hannahson played soft organ music. Given in marriage by her father, the bride wore a gown of gardenia white moire, fashioned with a long fitted bodice, a heart-shaped neckline, long sleeves and a gathered skirt. A Mary Queen of Scots cap, of shirred ivory net, held her finger-length veil and she carried a cascade bouquet of Johana Hill roses. Her attendants were her sister, Miss Gwendolyn Nickerson, as maid of honor, and Miss Ruth Trummer of Toronto as bridesmaid. They wore street-length suit-dresses with flared peplums and small ruffled hats of material to match their gowns which were gallant blue and evening rose, respectively and they carried muffs and sweetpea clusters.

Mr. T. R. Cosmord of Stratford was the groomsman and the ushers were the Rev.. George Young of Beamsvile and Mr. Charles Baker. Immediately after the ceremony Mr. and Mrs. Nickerson held a reception at their home, "Fair View," Niagara highway, where gladioli and other garden flowers were used as decoration. Mr. and Mrs. Nickerson the latter wearing turquoise crepe with ruby hat, shoes and gloves and a corsage of Bettertime roses, and Dr. and Mrs. Barr, the latter wearing a lilac gown and hat and corsage of Talisman roses, received with the bridal party. For going away, the bride wore a dusty blue costume with navy felt hat, navy shoes and gloves and carried a nvay bag. Following a short trip the Rev. and Mrs. Barr will make their home in Springville, Pictou County, N.S.

Needlecraft Pattern

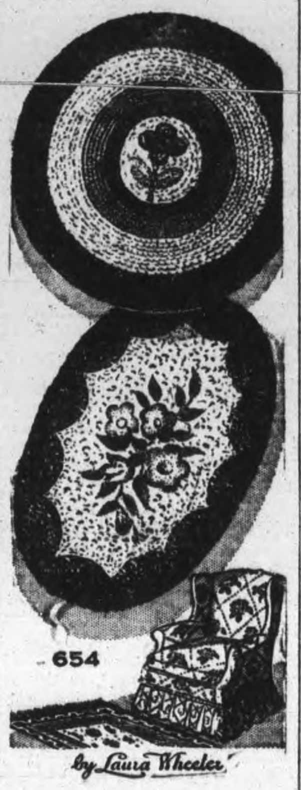

MAKE YOUR RUGS

Lend beauty and color to your home with scatter rugs of your own making. Crocheted—braided—woven—hooked—whichever is your favorite handicraft you'll find it in these worth-while instructions. Everyone will admire them! Instructions 654 contain complete directions for 9 rugs; diagrams; necessary charts and pattern pieces.

Pattern Number ....

Size ....

My Name ....

....

Address ....

I enclosed 20c for postage

Because of the slowness of the mails delivery of our patterns may take a few days longer than usual.

Concert Artists Wed In New York

NEW YORK, Aug. 18 (AP)—Sgt. Eugene List, noted pianist, and Carroll Glenn, violinist were married here Monday, climaxing a musical romance which has had wide attention since List announced his engagement over the air after his performance of Gershwin's "Rhapsody in Blue" with the New York Philharmonic Orchestra July 11.

The couple announced they will "publicly celebrate the wedding in a joint recital Sunday" over the Columbia Broadcasting System as guests of Andre Kostelanetz. They met at Juilliard School of Music.

List, 25, a native of Los Angeles, has played with orchestras throughout the United States. His bride, 22, of Chester, S.C., also has been a soloist with the New York Philharmonic and other major symphony orchestras.

At the ceremony, Christine Johnson of the Metropolitan Opera Company sang. Sonya Stokowski, a daughter of the conductor, was a bridesmaid.

Price Control Ration News

The Women's Regional Advisory Committee, Consumer Branch, of Central Ontario, Wartime Prices and Trade Board answers questions put to this paper regarding price control and ration regulations.

◇ ◇ ◇

Q.—My son lives at home where he has his breakfast each day and four lunches a week, but he has to get his dinner at a boarding-house. Who is entitled to his ration book?

A.—Since your son gets the majority of his meals at home, you should be entitled to use the majority of his coupons to get his supply of rationed commodities. However, as he eats his dinner at a boarding house his landlady there is supplying part of his share of rations and therefore has a right to this amount.....Of course the number of coupons used by the boarding house on your son's behalf should correspond as nearly as possible to the amount of tea, coffee, sugar, butter and meat he is served. These details will have to be ironed out as equitably and fairly as possible among the three of you.

◇ ◇ ◇

Q. My baby was born May 30. Because of illness I was unable to get down to our local ration board office until August. They gave me only two sugar coupons. As I am trying to put down fruit for the baby as well as myself, am I not entitled to sugar coupons back to the date of birth?

A.—As you were not able to go down to the local ration board office when the baby was born, you could have had a friend or relative get the baby's book for you at that time. You can quite understand that it is impractical to make rationing regulations so flexible as to permit the issuing of back coupons to people who have not bothered to apply for their fair share at the appointed time.

◇ ◇ ◇

Q.—I am spending a week (August 21 to 28) at a resort. What coupons will the ladylady of my boarding house be entitled to while I am away?

A.—Since you will be away for one week, your landlady back home will not be entitled to your share of rations for this period, but you will be obliged to surrender a week's coupons to the management of the resort at which you are holidaying (one butter coupon and two meat coupons). The stay must be 14 days or longer before the management is entitled to remove coffee, tea or sugar coupons.

◇ ◇ ◇

Q.—As I expect to be out of town when the new ration book No. 3 is issued, can I obtain my new ration book on my return, and if so, where should I apply?

A.—If you are away from home during the new ration book distribution period, you will be able to get your new ration book No. 3 by calling at any distribution centre in Canada and presenting your old book (with the application card completed in the back of it)....Distribution of the new books takes place on August 25, 26 and 27.... If you are definitely not able to go to a distributing centre while out of town, you should apply later to the office of your local ration board."

◇ ◇ ◇

Please send your questions or your request for Price Ceiling Record Book (the book in which you keep track of your ceiling prices), mentioning the name of this newspaper to:
Wartime Prices and Trade Board, 406 Metropolitan Building, Toronto.

Fashions

CLEAN CUT FROCK

Clean cut, trim, and streamlined are the lines of this princess paneled frock, Marian Martin Pattern 9459....so right for the modern miss (or Mrs.) at business, at school, or at home. Button into it without spoiling your hair-do. From the sewing angle, it's simple

Pattern 9459 may be ordered only in misses' sizes 12, 14, 16, 18, 20. Size 16 requires 2⅞ yards 54-inch fabric.

Pattern Number ....

Size ....

My Name ....

....

Address ....

I enclosed 20c for postage

Because of the slowness of the mails delivery of our patterns may take a few days longer than usual.

Cecil Hopkins Wed In Hastings

HASTINGS, Aug. 18 (ENS) —The wedding took place Saturday at St. George's Anglican church, Hastings, decorated with ferns and gladioli, of Evelyn Ina, daughter of Mr. and Mrs. William Chamberland, Hastings to Cecil Hopkins, son of Mr. and Mrs. Bruce Hopkins of Peterborough. The Rev. Mr. Lennex performed the ceremony.

The bride entered the church on the arm of her uncle, Mr. Wilfred Crysler, to the wedding music played by Miss Della Plant. She wore a street length dress of white sheer, with rounded neckline, fitted bodice caught with buttons at the waist falling into a full skirt. Her shoulder length veil of embroidered bridal net fell from a Queen Anne coronet and she carried a bouquet of red Briarcliffe roses.

Miss Doreen Fleming was bridesmaid in a street-length gown of baby pink sheer, made along the same lines as the bride's gown, with a square neckline, and carried a bouquet of pink rose buds.

Best man was Clifford Chamberland, brother of the bride.

After the ceremony a reception was held at the De Luxe Cafe, Peterborough.

For travelling the bride chose a light blue sheer dress, white shoes, gloves and purse to match. The happy young couple left by motor on a wedding trip.

On their return Mr. and Mrs. Hopkins will live in Hastings.

DOROTHY DIX

FEAR OF MICE NOT JOKE BUT SYMBOL OF WOMAN'S WEAKNESS

Some Get Married for Protection, Others Go to Live with In-Laws Though Unwelcome

The great trouble with women is their lack of courage. It handicaps them at every turn and is responsible for most of their failures and unhappiness. They never really enjoy today because they are so afraid of tomorrow. They spend their lives dreading misfortunes that never happen to them and terrorized of bugaboos that they conjure up out of their imaginations. Their traditional fear of mice is more than a joke. It is a symbol of the sex.

As an example of this take love, which is always the most important thing in the world to women, but out of which they never get the full measure of happiness because they are always scared of losing it. A woman may have a husband who gives every proof of devotion, who toils like a slave to keep her soft and comfortable and who spoils her to death, but she can't settle down in peace and security and thank Heaven for her luck.

Will He Love Her Tomorrow?

She lies awake at night wondering if he will love her when she is old and fat, and haunted by apparitions of beautiful blond secretaries, with sylph-like figures, who will take him away from her. The beauty shops are run on the fear of wives that they will lose their husbands' affections if they don't keep young and beautiful.

It is fear that drives innumerable women into making unsuitable marriages. When the average woman gets into the thirties and is still single, she flies into a blind panic in which she loses her reason and will marry anything in trousers that happens along. She may be a woman or independent means. She may be a successful business woman. And life may be full of family affection, good friends, interests and amusements, as agreeable an existence as one could wish.

But she gets scared of the future and afraid that she may be lonesome, or regret not having married, and so she takes the rejected suitor who she has refused a dozen times, or marries the widower with seven children, or the down-and-outer she has to support.

Fears Dominating Some Marriages

Other women marry because they are afraid of being called old maids. They are not in love with the men they marry. They know they are not bettering their condition, socially or financialy, by marrying. They have no urge towards marriage. On the contrary, they are celibate by nature and much prefer their own freedom to a husband, but they haven't the nerve to go along and live their own lives the way they want to do, as men do, and marry, or not, as they please.

It is sheer cowardice that makes so many women endure the martrydom of miserable marriages. They submit to every sort of humilation. They let their husbands insult and revile them. They put up with tightwads of husbands who begrudge them the very food they eat. They

(Continued on Page 12)

The Maximum Elegance

Monte Carlo Beach Club

Black wool, cut with a V neckline and slim silhouette, has deft front skirt fullness, and edges finished with a scalloped line. Overall are sewn clover leaves of black sequins.

By PRUNELLA WOOD

RESTRAINT rather than rich explosions of detail make for elegance, and whatever else wartime shortages have cost us ,they have helped out fashion design a lot. Your mighty dressmakers have always presented the unsullied line, in beautiful fabric and finish; your lesser manufacturers have frequently drenched line and fabric with so many trimmings and gewgaws for "style" that they disappeared completely. In the late afternoon through evening New York creation, above, glitter sequins, often so overdone, are added to just the degree which will brighten the sure, slim lines of a practical warm wool frock. Lovely without accessories, the model is yet a good background for individual trinkets.

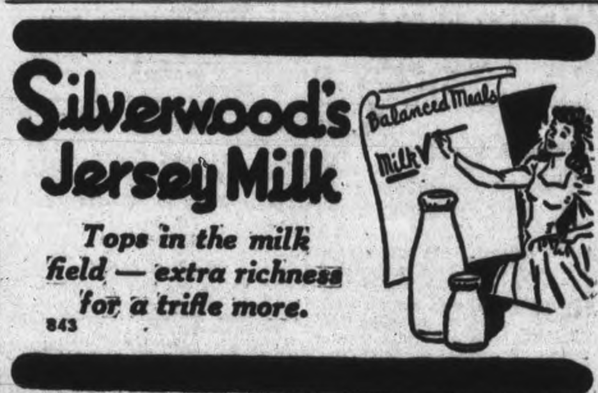

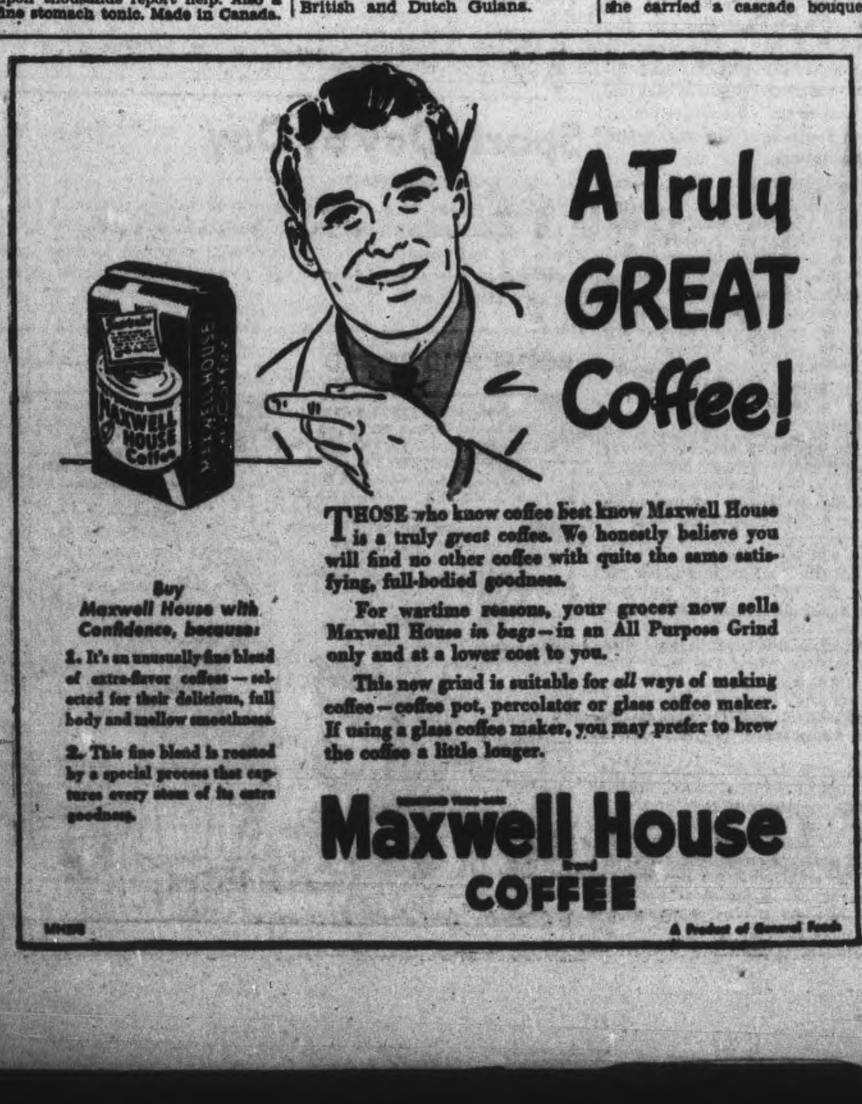

RENT THAT SUMMER COTTAGE NOW WITH A CLASSIFIED AD.

Bring or Phone your Ad - Dial 4641 - to the Ad Taker Before 1 o'Clock Daily and on Saturday, 10 o'Clock. Rates Low as 1½c per word

Births Marriages In Memoriam Cards of Thanks Deaths

BIRTHS

BALDWIN—To Mr. and Mrs. R. E. Baldwin, (nee Helen Ross) at St. Joseph's Hospital, Tuesday, August 17, 1943, a son.

CARROLL—At St. Joseph's Hospital, on Wednesday, August 18, to Mr. and Mrs. D. P. Carroll, (nee Marie Collins) the gift of a daughter, Marie Elaine.

ALBERICO—At Mount Sinai Hospital, Toronto, on Saturday, August 7, 1943, to Mr. and Mrs. Edward Alberico (nee Patricia Lummisi) of 537 Bolivar street, the gift of a son, Edward Bert. Mother and baby both well.

ENGAGEMENTS

Mr. and Mrs. James Miller announce the engagement of their daughter Margaret Audrey, to Mr. Walter George Clysdale, son of Mr. and Mrs. James Clysdale. The marriage will take place early in September.

Mr. and Mrs. Thomas R. Hosie, Sr., Perth, Ontario, announce the engagement of their daughter Iva Ethel to Joseph George son of Mr. and Mrs. Charles Stenton, Peterborough, the marriage to take place early in September.

Mr. and Mrs. A. E. J. Coleman of Western Avenue, Peterborough, announce the engagement of their son Private Earnest Coleman, R.C.O.C., overseas, July 19, 1943, to Miss Gladys Margaret Mortimore, 21 Happaway Road, St. Marychurch, Torquay, South Devon, England.

MARRIED

BOWNESS - COX — On Tuesday, August 17, 1943, at 1:30 p.m. in Murray Street Baptist Church by the Rev. J. H. gutcliffe, Marjorie Florence, only daughter of Mr. and Mrs. Adam Cox, to Frank Bowness, son of the late Mr. and Mrs. G. A. Bowness of Bolton, England.

BURNS-MOHER — The marriage was solemnized of Margaret Mary, daughter of Mr. J. Moher of St. Louis, U.S.A., and the late Mrs. J. Moher to LAC. James Gordon Burns, son of Mr. and Mrs. William Burns of Marmora. Rev. J. T. Finn of Saint Peter's Cathedral officiated.

DIED

CASEY, John — On August 18, at Milwaukee, Wisconsin, John Casey, formerly of Peterborough, beloved husband of Minnie Burke and father of John, Francis and James of Milwaukee and Joseph of Rutland, Vt., and brother of David Casey of Peterborough and William of Milbury, Mass.

POOLMAN, Joseph Charles — At his residence, R.R. No. 3, Peterborough on August 17, 1943, Joseph Charles Poolman, husband of Fanny O'Brien and father of Albert and Gordon and Mrs. W. Preston; in his 56th year.

Funeral service will be held on Friday, August 20th at 2 p.m. from the residence of his daughter Mrs. W. Preston, 370 Monaghan Road. Interment in Little Lake Cemetery.

LANG, Hilliard — At his late residence, Lot 17, Concession 7, Cavan, on Tuesday, August 16, 1943, Hilliard Lang, age 57 years, beloved husband of Charlotte Elizabeth McMann and father of Donald Hilliard Lang and Mrs. Leigh and Mrs. Clenaghan.

Funeral on Thursday, August 19, at 2:30 p.m. from his late residence. Rev. A. L. Sisco officiating. Interment Gardener's Cemetery at Cavan.

CARDS OF THANKS

Mr. and Mrs. Bruce Snelgrove wish to thank all those who sent floral tributes and the friends and neighbours for their kindness shown to them during their recent bereavement.

The family of the late Mrs. Cecelia Pooley wish to thank the clergy, doctor, Sisters and Nurses of St. Joseph's Hospital, also neighbours and friends for the beautiful spiritual and floral bouquets and for the kindness during her recent illness and death.

FLORISTS

TURNBULL'S FLOWERS LIMITED 441 George. Phone 7583, Nights 3257

THE PETERBOROUGH FLORAL CO. Flowers Delicately Arranged For All Occasions 436 Water. Telephone 6912—Nights 6746

COMING EVENTS

First insertion, 20 words or less, minimum charge 50c. Subsequent consecutive insertions, 40c per insertion. All over 20 words, 2c per extra word per insertion.

RADIO STATION CHEX BROADCASTS ALL SOCIAL COMING EVENTS EVERY MONDAY, WEDNESDAY AND FRIDAY AT 3:45 TO 4:00 P.M. PETERBOROUGH BROADCASTING COMPANY, LTD.

A BINGO WILL BE HELD IN the Legion Hall, to-night, at 8:15. There are many good prizes including a free cash prize of $42.00. Admission 25 cents, extra card 10 cents.

Coming Events

(Continued from Preceding Col.)

DANCE AT RYE'S PAVILION — Friday night, August 20. Modern and Old Time Dancing Moloney's Orchestra. Admission ladies 35c, gentlemen 50c.

WESTERN CANADA GET - TOGether Club will hold annual Basket Picnic at Nicholls Oval, Saturday, August 21, commencing at two o'clock. All Westeners welcome. Bring own lunch. Phone 5310 or 7376.

DANCE AT RYE'S PAVILION — Thursday, August 19th. Graydon Sheldon Orchestra. Modern and Old Time Dancing Admission: Ladies 35c, Gents, 50c. Tune in CHEX, 9.30 to 10.00.

STREET DANCE, HASTINGS, — Wednesday, August 18. Contests, games, music by Melody Boys. Sponsored by Hastings Softball Club for war purposes. Admission 35 cents.

PERSONALS

OVERSEAS PARCELS SHOULD CONtain Page-Griffiths, BETAMIN (B-Complex) tablets. McDERMID DRUGS.

"SLENDOR TABLETS," HARMLESS and effective. Two weeks' supply $1.00. At Fuller's, Lynch's and Tamblyn's Drug Stores

HOWARTH'S CARMINATIVE QUICKLY relieves feverishness, upset stomach, wind, cramps, colic, and other disorders of infants, due to teething, etc. Gives comfort and restful sleep 35c at all drug stores.

"WILDER'S STOMACH POWDER" brings quick, comforting relief from pains of indigestion heartburn, sour stomach dyspepsia. 50c and $1.00, at Bogue's, Finn's, Lynch's, and Tamblyn's Drug Stores

RAWLEIGH'S PRODUCTS. 360 SIMcoe. Telephone 3055.

FULLER BRUSH PRODUCTS J Wright, 560 Bolivar Telephone 8502.

FULLER BRUSH REPRESENTATIVE Telephone 9778.

Custom Tailoring

DOES YOUR COAT OR SUIT NEED Altering? Have it done now. Tony Pepe, Greene Building. Dial 4293.

Piano Tuning

WILLIAM POTTER PIANO TUNING (Formerly Heintzman), Dial 9462

3a Hairdressers 3a

PARIS BEAUTY SALON — SPECIAL Permanents $1.95, includes Shampoo, Finger Wave, Testing, and Individual Cut. Telephone 5311 184 Hunter W. (opposite Bell Telephone Co.).

MARINO BEAUTY PARLORS WILL BE Closed the first two weeks in August.

SPECIALS — END PERMANENTS, $1.00 up. Oil Permanents $2.50 up Downer's. Dial 8874.

MARY MARINO SUGGESTS FOR FINE, Dry, Hard-to-curl Hair, one of her better Oil Waves at $7.50. Other Oil Waves from $3.50 up. Dial 8663.

HOLLYWOOD OIL PERMANENT WAVES Regular $5.00, for $3.50. Rosanne Beauty Salon, Kresge Building. Dial 8837.

FOR SALE

4 Miscellaneous 4

COLUMBIA RECORDS, 25c EACH. F. H Johnston corner George and McDonnel.

COAL OIL STOVE. TWO PUPPIES 646 Stormont.

LADY'S BICYCLE. FIRST - CLASS condition. Telephone 6316.

HAVE YOUR SHIRTS Made to Measure by MANSFIELD M. BOARD Telephone 8773 or 8889.

TWO SETS OF MICROMETERS $30.00. Write Box 172, Examiner

C.C.M. BICYCLE. 741 WALKERFIELD Avenue

CHILD'S STEEL CRIB, HIGH CHAIR. Wicker Baby's Carriage, all in good condition. Pottery Works, Water Street North.

BED, MATTRESS, AND DRESSER. 106 Crescent.

JOBBERS
Plumbing and Heating Materials Pipe, Belting, Pulleys, Shafting Saws, Electric Motors, Machinery Steel Drums and Barrels, Iron—Steel—Metals Buildings Wanted for Wrecking.
THE PETERBORO METAL CO.
256 Simcoe. Telephone 8301.

SIX BUNDLES OF NEW CLEAR-BUTT Cedar Shingles, $8.00. Dial 9949

LAWSON LIGHTING PLANT AND Evinrude Outboard Motor. Telephone 6012

NEWCOMBE WALNUT PIANO, LOVEly tone, first-class condition. Parks' Studio, 208 Charlotte Street.

STOVE, SIX LEGS, HOT WATER Front, good condition. Apply 519 Elm Street

QUEBEC COOK STOVE, 121 STEWART.

DOUBLE IRON BED, WITH SPRINGS. 345 Princess.

17-PLATE BATTERY, USED ONE week. Also Pair of Heavy Duty Tire Chains, size 5 x 25 x 15. Write Box 162, Examiner.

REFRIGERATION REPAIRS
ANY MAKE OR TYPE
F. H. JOHNSTON
Corner George and McDonnel
TELEPHONE 4697
Night Telephone - 6853

ROYAL ENFIELD MOTORCYCLE. 38 Lafayette.

JACKET HEATER, NEARLY NEW, 12 Dollars. 512 Glengarry Avenue.

FOX KENNELS, SUITABLE FOR FEW Chickens, Dog Houses, or outside Tool House. Ten Pieces odd lengths of Fox Wire. Small Gates. Wire, and Wood. Lumber. 813 Water Street

FOUR-BURNER GAS STOVE AND Oven, 3-Burner Coal Oil Stove. 464 Stewart.

FOR SALE

4 Miscellaneous 4

ELECTRIC MEAT GRINDER. SLIGHTly used, suitable for Butcher Shop. N. Graham, Lakefield.

TWO PAIRS OF SILK CURTAINS AND Overdrapes, made for Wartime House windows; also Hot Water Front for Quebec Cook Stove, all practically new Telephone 8560, or 285 George Street.

WALNUT SOFA, GOOD PIANO, GOOD Car. 305 Maitland Avenue

PRIVATE SALE, THURSDAY AFTERnoon and Evening, of Beds, Tables, Chairs, Gas Stove with Oven, Rugs, New Folding Cot with Mattress, Pictures, Clothing, Trunks. 167 Aylmer.

STEWART-WARNER CAR RADIO, complete with Aerial, good condition, $35.00 cash Telephone 9069.

ALL-ENAMEL METAL ICE-BOX, IN first-class condition. 47 Ware.

FRIGIDAIRE, COMBINATION ELECtric Stove, slightly used. Dial 7889.

4b Boats for Sale 4b

SAILBOAT, SMALL SLOOP, 18 FT., 200 Ft. Sail area, perfect condition; also Sponson Canoe. Evenings, 468 Monaghan Road.

POINTED PUNT, NEARLY NEW. TELEphone 6221.

5 Dogs, Cats, Birds, Etc. 5

COCKER SPANIEL PUPPIES. 140 Douro. 5840.

COCKER PUPS, REGISTERED, TWO Females, 5 months, one year. Downer's, 560 Waterford. Telephone 6617.

PATTE'S PET REMEDIES, FLEA POWder, Worm Capsules, Tonic and Conditioner are sold at Pet Shop, Charlotte Street, and all good Drug Stores

7 Livestock and Poultry 7

EIGHT LEICESTER EWES. T. MOFfatt, Russell Farm, Millbrook.

THREE YEAR-AND-HALF DURHAM Heifers, Telephone 9 ring 12, Douro.

TEN YOUNG PIGS. MRS. S. SALTERN, Centre Dummer

CHOICE DURHAM COW, CALF AT foot. Dial 5079.

10 PIGS, 6 WEEKS. TELEPHONE 4 ring 5, Keene.

BROOD SOW, DUE TO FARROW IN August. Dial 6020.

SIXTY - FIVE SUSSEX PULLETS, ready to lay. A. Bland, Mount Pleasant. Telephone Omemee 6 ring 6.

Baby Chicks

WE HAVE 2-3 WEEK LIGHT BREED Pullets and a few others immediate delivery. Hatching until 17th, so send your order now, to avoid disappointment. Order now for fall delivery also. Bray Hatchery, 120A John N., Hamilton, Ont.

7x Farmer's Needs and Supplies 7x

GRAIN SEPARATOR 33-48, IN GOOD shape. Apply Tom Locke, Campbellford.

ONE GOOD MASSEY-HARRIS MANURE Spreader. Also some Stocker Cattle, Beef breed. Apply M. McGinnis, Omemee. Telephone 52 ring 32.

INTERNATIONAL TRACTOR, 3-FURrow 10-inch Plow, good as new. Two-Furrow Cockshutt 10-inch Plow. Telephone 5059

SILAGE CUTTER, WITH PIPES 3122, Norwood.

EXPERT TRACTOR PLOWING AND Cultivating; Milk Weed and Corn Scuffling a speciality. Phone A. O'Halloran, 7781 or 319 McDonnel.

MASSEY-HARRIS CREAM SEPARATOR 500 lb. capacity. Mrs. Verna Dixon, Route 8, Peterborough, 12 ring 2, Keene.

TRACTOR CUSTOM WORK. PHONE 4511.

8 Real Estate 8

401 WALTON
Can Be Bought on Reasonable Terms. Now Vacant.
To Rent — 3 Heated Lower Rooms, hardwood floors, light, telephone, central, $20.00 monthly.
McGILL'S REAL ESTATE SERVICE
Office: Hatton & Collins
408½ George Street. Phone 8632

HOUSE, LOT, VILLAGE OF LANG: Hydro, furnace, garage. D. Hastie, Keene.

FIVE - ROOMED NEW BUNGALOW, cheap for cash 18 Howden Avenue.

200 ACRES, 2 MILES FROM NORwood, Good Stone House with furnace, good bank barn with water, and steel-cement silo 12½ x 36; other out buildings, electricity in house and barn; 125 workable and 50 in timber and wood. Apply Clifford Fife, Telephone 3122.

6-Room Brick, Water, Light and Sink. Vacant. $500 cash down. South $3,000
6-Room Brick, well water, light, south edge of City. $500 cash ... $3,000
6-Room Brick, South, well water and light, easy terms ... $2,400
6-Room Brick House, Bethune Street, central, 3-piece bath ... $2,500
Many others
P. E. SUTHERFORD
146 Hunter Street. 3602.

FOR SALE—
$10,000—175 Acres, Good Land, Brick House, bank barn, on Highway, complete going concern.
$ 4,500—Modern Brick, 6 Rooms, hardwood up and down, South.
$ 6,000—100 Acres, Brick House, full plumbing and hot water heating, large barn, hardwood bush. A bargain.
$ 6,000—Modern Brick, West, immediate possession
Mortgages 5%. Insurance, all branches.
H. J. McCANNAN — JACK SINCLAIR
140 Simcoe Street. Phone 4246

E., 5-Room House New Incelent Brick, new roof, 3-piece plumbing, newly decorated, garage, large lot ... $2,500
N., 7-Room House, 3-piece plumbing, hardwood floors ... $2,800
N., 7-Room Brick House, 3-piece plumbing ... $2,500
E., 5-Room Frame, newly decorated, garage, large lot. Immediate possession ... $2,100
M. STOREY REAL ESTATE
374½ George Street. Phone 6573

NEW HOUSE AT CRAWFORD'S GROVE Bruce Johnston, Telephone 3658, R. R. 5, Peterborough.

WANTED — FIVE OR SIX ROOM House or Duplex; no children; nonwar industry. Telephone Mr. Gibson at 4232

WOOD LOT, 100 ACRES WRITE BOX 174, Examiner.

200 ACRES, INCLUDING GRAIN AND Dairy Farm and Timber Lot, two miles from Havelock, four miles from Norwood, on No. 7 Highway; good spring, buildings in good condition. Mrs R Williamson Burgess, No. 2, Norwood. Telephone 3153.

FOR SALE

8 Real Estate 8

Barnardo, 6 Rms, Frame ... $1,800
East, 7 Rms, Bungalow, sewer ... $3,500
Water, 6 Rms, Semi-Bungalow ... $4,200
West, 5 Rms, Bungalow ... $4,300
Morrow, 6 Rms, Brick, modern ... $4,500
Benson, 7 Rms, Brick, h.w. heat $5,000
Monaghan Rd., 7 Rms, h.w. heat $5,000
J. A. GIBBS, 141 Hunter St. 3643.

10 Used Cars 10

1940 FORD, 1939 STUDEBAKER CHAMpion, 1937 Chevrolet, 1937 Terraplane Sedan, 1931 Ford Cabriolet, 1933 Chevrolet, 1929 Durant, One Bicycle, new tires. Two-Wheel Trailer R. Hopkins, Imperial Service Station, Lakefield, Telephone 124.

1936 HUDSON SEDAN, $375.00. TELEphone 5512.

1934 FORD, GOOD TIRES, GOOD paint. 373 Queen.

1929 DESOTO, GOOD CONDITION, OR Trade for Smaller Car Telephone 8048.

1930 WILLYS COUPE. 29 HIGH.

CHEVROLET COACH, CHEAP FOR cash. 337 McGill

1929 DURANT SEDAN, GOOD CONDItion, $100.00 cash. 751 New Romaine, after 6.

1932 FORD CONVERTIBLE, GOOD tires, excellent condition. 535 Romaine.

1929 CHEVROLET SEDAN, A1 CONDItion 576 George.

1931 CHEVROLET COACH, GOOD CONdition Write Box 175, Examiner.

1931 NASH COUPE, GOOD CONDItion 704 Armour Road. Telephone 8289

1929 PONTIAC COACH, 5 GOOD TIRES. 348 Armstrong.

1937 GRAHAM COACH, GOOD CONDItion. Telephone 9642.

1935 OLDSMOBILE, IN EXCELLENT condition; good tires. 80 Lynch. Telephone 9164.

OLDSMOBILE SEDAN, IN GOOD CONdition. 18 Howden Avenue

10a Used Trucks 10a

1930 FORD TWO-TON TRUCK, 1927 Chevrolet Two-Ton Truck, 107 Rubidge, after 6.

1929 CHEVROLET TRUCK, GOOD tires, 3122, Norwood.

TO RENT

11 Miscellaneous 11

STABLE AND GARAGE, 201 ROmaine.

11x Apartments To Rent 11x

APARTMENT TO RENT. 535 REID Street.

UPPER APARTMENT, FOUR ROOMS, hot water heated. 570 Bolivar Street.

FURNISHED OR UNFURNISHED, fireplace, redecorated, large and small. 54 McDonnel, except 5:00-7:00 p.m.

COSY BOATHOUSE APARTMENT, TWO adults. Available August 22. Information, write, telephone Burnham Lodge, Crowe's Landing.

HEATED APARTMENT, FURNISHED, frigidaire, garage, sunroom. 709 Water.

UPPER THREE-ROOMED FLAT, UNheated Available September 1st; near C.G.E. Dial 6300

HEATED APARTMENT, FURNISHED, Unfurnished, frigidaire, garage 709 Water.

11xx Houses To Rent 11xx

SIX ROOM HOUSE, SOUTH-END. Teelphone 5365.

MODERN 7-ROOMED BRICK HOUSE, very central, $40.00 per month; furnace, hardwood floors, water heater. Available September 1 or before. Apply at 118 Princess.

BRICK HOUSE, ½ MILE FROM CITY, Six Acres, all outbuildings, October 1st. 201 Romaine.

12 Rooms 12

UNFURNISHED FRONT ROOM, GENtleman. 535 Reid Street.

FURNISHED, HEATED ROOM, IN Girl's Apartment, Downtown location Write Box 182, Examiner.

UPSTAIRS FLAT OR ROOMS, CLOSE to Westclox. 531 Armour Road.

TWO FURNISHED, LIGHT HOUSEkeeping Rooms, suitable for Young Married Couple, no children. 460 Donegal.

TWO FURNISHED, LIGHT HOUSEkeeping Rooms. 631 Union.

THREE UNFURNISHED ROOMS; BUSIness Couple preferred. 367 Bethune.

FURNISHED ROOM FOR 1 OR 2. Telephone 6101.

FURNISHED BEDROOM, IN PRIVATE home. 19 Edgewater Boulevard.

FURNISHED ROOM, RINK STREET. Telephone 9436.

FURNISHED, HEATED ROOMS TELEphone 4281.

TWO FURNISHED OR UNFURNISHED Rooms. 176 Lock.

TWO OR THREE UNFURNISHED Rooms, adults 210 Prince.

BEDROOM, GENTLEMAN. 466 SHERbrooke.

NEWLY DECORATED ROOM FOR Two, central. Telephone 7869

LARGE FURNISHED BED-SITTING-Room; also Large Unfurnished Room, Ground Floor, both heated, central. Dial 6762.

ROOMS AND OVERNIGHT ACCOMmodation. Telephone 4885.

FURNISHED ROOM. TELEPHONE 7251.

FURNISHED, HEATED ROOM, IN Girl's Apartment, Downtown location. Write Box 136, Examiner

13 Summer Cottages For Rent 13

COSY COTTAGE, WOOD AND BOAT, August 21. Telephone 9723.

FURNISHED COTTAGE, LAKE CHEmong, with Boat Dial 7032.

TO RENT, COMFORTABLY FURNISHed Cottage at Crowe's Landing, $15.00 weekly; Four Bedrooms. Apply to Mrs. Roxburgh, Burnham's Lodge

COTTAGE, CHEMONG PARK, FURnished, electricity, garage, August 28 to September 6. Telephone 6868.

TO RENT

13 Summer Cottages For Rent 13

FURNISHED COTTAGE, ON RICE Lake. Telephone 3850.

SUMMER COTTAGE ON OTONABEE, $15.00 for Two Weeks. Telephone 9615

13a Summer Cottages For Sale 13a

COTTAGE ON ROUND LAKE, 7 MILES North of Havelock. Telephone 6012.

FURNISHED COTTAGE, FIVE ROOMS, on Chemong Lake. 242 Lansdowne.

WANTED

15 Miscellaneous 15

BABY'S CRIB. TELEPHONE 7297.

THREE FURNISHED ROOMS, IN THE South end Dial 8657.

WANTED, FURNISHED OR UNFURnished Flat or Cottage. Write Box 181, Examiner.

FARMS WANTED, 50 TO 100 ACRES, cultivated and in good fertility. Not more than 7 miles from Market. Serviceable buildings and good water supply. Price range $3,000 to $4,000 all cash Owners only. Give full particulars to Box 115, Examiner.

KALEDON MANOR, WATER STREET— Reservations now being made for September and Winter months. Adults only.

STOVES, FURNITURE. HUDSON. Telephone 65, Lakefield

POTASH KETTLE FOR MAKING Maple Syrup Allan Payne, Warsaw.

JACKET WATER HEATER. TELEphone 6221.

FIFTEEN WHITE LEGHORN PULLETS, Twelve weeks old or upwards. Dial 7204

TO BUY, SMALL AQUARIUM. WRITE Box 171, Examiner.

ELECTRIC VICTROLA OR RECORD Player. Telephone 8607.

PIANO, IN GOOD CONDITION. DIAL 8072.

LIGHT TRAILER CABIN. WRITE BOX 164, Examiner.

WANTED — NINETY TO TWO HUNdred Yards of Farm Stock Fence, in good shape State price, Box 141, Examiner.

HIGHEST PRICES PAID FOR RAGS, Paper, Iron and Metals J. Burfield Dial 8368.

STOVES AND FURNITURE WANTED Telephone 4115, Nights 6294.

POULTRY AND FEATHER TICKS PAY Highest Prices. M. Gishman. Dial 8298

LIVE POULTRY WANTED — MARKET Prices. A. Lantin, Telephone 6297

IRON RAGS, FEATHERS, PAPER Petersiel, Bethune and Hunter. Telephone 9403.

LIVE POULTRY — PAY HIGHEST Prices. Florence, 6823 560 Homewood

LIVE POULTRY—MARKET PRICE M Katz, 6906. 192 Aylmer.

18 Help Wanted, Female 18

WANTED, GIRL BETWEEN TWELVE and Fifteen as Companion and to attend School with Country Girl; good home for Girl whose mother is working. Write Box 161, Examiner, giving references.

HOUSEKEEPER FOR WORKING MAN, light work. Write Box 173, Examiner.

WOMAN TO DO WASHING AND IRONing in own home 591 Payne Avenue

TWO GOOD HOME COOKS FOR SMALL Summer Hotel. Employment for six weeks. Excellent wages Apply Selective Service, Barrie Building, Peterborough

19 Help Wanted, Male 19

EXPERIENCED CHEF, SUMMER HOtel near Peterborough. Average twenty-five guests and maximum thirty-five. Good wages. Employment to September 20th Apply Selective Service Barrie Building.

HANDY MAN, LIGHT WORK, SUMmer Hotel, near Peterborough. Employment to end of September. Must be of age not subject to military service. Apply Selective Service, Barrie Building

BOY WANTED TO DELIVER EARLY Morning Papers in North-end of City. Can earn $5.00 weekly. Apply at LeBarr's, 150 Charlotte Street

21 Boarders Wanted 21

TWO BOARDERS WANTED: ALL CONveniences, clean, quiet home 255 Rubidge Street.

GENTLEMEN BOARDERS, 219 SIMCOE near George. Dial 3293

YOUNG LADY, PRIVATE HOME, CENtral. 166 Dublin.

BOARDERS WANTED, CENTRAL. DIAL 4163.

GENTLEMEN BOARDERS, 491 AYLMER

BOARDERS WANTED, NEAR C.G.E. 466 Patterson Street.

BOARDERS, NEAR FACTORY. DIAL 8576.

GENTLEMEN BOARDERS TELEphone 3686.

GENTLEMEN BOARDERS, TELEPHONE 6630

WHO CAN DO IT

22b Painters & Decorators 22b

COLEMAN BROS — "THE HOME OF Decorating" Established 1906 Telephone 4485 North of Brock Street.

EFFICIENT SMART STYLING for HOME DECORATION Interior and Exterior "Elastica Quality Goods" HAROLD COLEMAN Telephone 9922 336 George Street

PAINTING AND DECORATING DONE reasonably Dial 8544.

22f Miscellaneous 22f

BRICK CEMENT WORK, STUCCOING, and Brick Painting 217½ Charlotte Street Telephone 9836

SAVE FIFTY PER CENT OF YOUR Heat by Insulation See Graham for Prices Dial 9007 Day 8607 Night

HOUSES AND CELLARS WHITENED Telephone 4314.

WHO CAN DO IT

22f Miscellaneous 22f

DUSTLESS FLOOR SANDING FLOORS Laid and Refinished Decorating William Higgins Dial 8887.

Exterminators.

ACME EXTERMINATING COMPANY Toronto) Government licensed Cyanide Fumigations Absolutely guaranteed Telephone Walter Nugent Office 3040 Residence 8448

LOANS

BUY COAL NOW WITH A CAMPBELL LOAN

HELP yourself and back the fuel conservation program by laying in next winter's coal now Come to Campbell Finance for the cash you need. No co-signers are required to borrow from $20 up. Only husband and wife need sign. Here's a friendly fuss-free service that has helped over 90,000 Canadians. Phone or drop in any time.

CAMPBELL FINANCE CORPORATION LIMITED
Subsidiary of Industrial Acceptance Corporation Ltd.
169 Charlotte Street
(Above A & P Store) Phone 3520

LOANS For Men & Women With Jobs
NO ENDORSERS NEEDED

Cash Loan You Get	4 Payments	6 Payments	10 Payments	12 Payments	15 Payments
$25	$ 6.57	$ 4.46	$ 2.78	$ 2.36	
50	13.13	8.93	5.57	4.73	
75	19.70	13.39	8.35	7.09	
100	26.26	17.85	11.13	9.46	$ 7.78
125	32.83	22.32	13.92	11.82	9.73
150	39.39	26.78	16.70	14.18	11.67
200	52.52	35.71	22.27	18.91	15.57
300	78.79	53.56	33.40	28.37	23.35
500	131.31	89.26	55.66	47.28	38.91

Short of cash? Borrow at Household quickly and privately Just tell us how much you need and choose a convenient payment plan No endorsers needed No credit inquiries made of friends or relatives Payments include charges at rate of 2% monthly as authorized by the Small Loans Act, 1939. You pay nothing more.

Household Finance Corporation of Canada Established in Canada 1928
Second Floor Lansfield Block
177 Charlotte St. (Opp Loblaws)
M. E. Holt, Manager Phone 5841

LOST

SOLDIER'S IDENTIFICATION BRACElet, corner of Aylmer and Charlotte. Dial 9251.

GREY CANVAS-COVERED CANOE NO. 6, from O'Dette's Boat Livery. Reward.

ON GEORGE STREET BUS, OR VICINity of Hunter, Water and Simcoe, Brown Leather Wallet, containing approximately Ninety Dollars, Saskatoon Registration Card, Receipts, etc. Returned intact $25.00 reward. Telephone Goodall, Lakefield 51.

AIR FORCE BLUE WALLET, CONtaining Money, Registration Card, 4 miles west of Cavan Reward. Dial 6101.

SATURDAY NIGHT, BETWEEN 176 Rubidge Street and Morris Duke's Studio, Lady's Gold Westfield Wrist Watch, engraved, keepsake from friend overseas. Return to above address. Reward.

BROWN SPANIEL, WITH COLLAR and City of Peterborough Licence, in or about Chemong or Bridgenorth. Liberal reward if returned to J. F. Strickland, 375 Water Street, or Chemong Park.

FOUND

WATCH. JOSEPH McCARTHY, 264 Hunter W.

Dorothy Dix

(Continued from Page 11)

slave for husbands who never give them a kind word. They stand for grouchiness and surliness and ill-temper simply because they lack the backbone to get up and get out.

They are so afraid of what might happen to them in the outside world, though nothing could be any worse than what they are suffering at home. No one could be crueler to them than their husbands are. Nowhere would they have to work harder than they do in their homes. But they stay on in sodden misery, downtrodden, despised, kicked about like a dog, because they haven't the courage to put up a fight for their own happines, or to rebel against their tyrants.

Afraid To Work To Support Themselves

It is women's lack of courage that keeps them from snapping their fingers in Mrs. Grundy's face and doing the things they wanted to do and that Nature intended them to do. They are so afraid of what people will say if they take in sewing, or start a boarding-house, or get a job taking car of children, that would pay them good money and let them be independent and happy, that they go to live with their children, where they know they are unwelcome guests to their in-laws, or they become parasites and hangers-on of relatives who grudge them the pittance they dole out to them.

And it is lack of courage, nine times out of ten, that makes women commit the supreme folly of trying to keep up with people who are better off than they are. They are afraid that they might be criticised if their entertainments are not as elaboarte as somebody's else's; if their cars are not as expensive, so thier cars are not as expensive, so they run into debt that swamps them and ruins them.

Poor women, so afraid of nothing! I wonder if being WAVES and WACS and putting on a uniform will keep them from being scared cats?

(The Bell Syndicate, Inc.)

PROFESSIONAL

44 Lawyers 44

P D SCOLLARD — Barrister, Solicitor Bank of Toronto Building Telephone 9939

JOHN A BRADSHAW — Barrister and Solicitor 360 Water Telephone 9884

PECK KERR & McELDERRY — Barristers, Solicitors, Money to Loan Offices: 415-417 Water Street Telephone 4681 E A Peck, K.C., F. D Kerr, K.C., V J McElderry, K.C., Walter H Howell

JACOB LOW — Barrister etc Mortgage Loans Suite 1-2 435 George Street (over Toronto Savings and Loan Co.) Telephone 7423, Nights 6214

ELLIOTT, PHILP & CHANDLER— Barristers, etc Money to Loan Offices Kresge Building Telephone 6675 A L Elliott, K.C. M.P.P., W R Philp, B.A., R J Chandler B.A

Foot Specialist

H ROBESON, 203 CHARLOTTE STREET All Foot, Leg, and Knee Trouble "Associate of Wade's." Telephone 7675

Chiropractors

M C GOODWIN, CHIROPRACTOR and Drugless Therapist, 108 Barrie Building, 312 George Telephone 8795 and 5865

NOTICE

Notice to Creditors

IN THE MATTER OF THE ESTATE OF WILLIAM RUTHERFORD TURNER, Late of the City of Peterborough, in the County of Peterborough, Contractor, Deceased.

NOTICE IS HEREBY GIVEN, that all Creditors and others having CLAIMS against the Estate of the said WILLIAM RUTHERFORD TURNER, who died on or about the 4th Day of February, A.D. 1943, are required to send to the undersigned Solicitors for the Executors of the said Estate, on or before the Sixth Day of September, A.D 1943, their names, addresses and full particulars of their Claims duly verified and that after such last mentioned date the said Executors will proceed to distribute the Assets of the said Estate among the parties entitled thereto, having regard only to the Claims of which they shall then have received notice.

DATED at Peterborough, this 3rd Day of August, A.D 1943.
STANLEY ROY TURNER,
WILLIAM RUTHERFORD TURNER, Jr
ERNEST MELVILLE TURNER,
Executors.
By CARLEY & STANDISH,
No 8, Bank of Commerce Block, Peterborough, Ontario,
Their Solicitors herein.

LAWN BOWLING

At a meeting of the men's games committee, held last evening, further activities for the bowlers were planned.

In about a week or so the present schedule will have run its course and it's the duty of the committee to arrange other games.

Some years they have run supplementary schedules, some years doubles and some years skips and vices, but this year the committee has decided on a "novelty" competition.

All the men's rinks are put in the draw and there will be three competitions run on the straight elimination system. There will be the "Primary," the "Consolation" and the "Hard Luck."

So far so good, but here's where the fun starts; the rinks are to be turned inside out or upside down or right about face.

We believe that the regular second player skips, the lead plays vice, the skip leads and the vice plays second.

It sure is going to be lots of fun, particularly when the going gets tough. However in the meantime talk it over and we'll have more information later on.

It will be men's rinks on Friday night.

We have one more announcement to make—On Wednesday, August 25, at 1.30 o'clock our club is staging their annual mixed tournament in aid of the British War Victims. The notices call for 3 15-end games. Choose your own rink, and the fee is set at $5.00 per rink.

IMPORTANT CALLS

Police - - - - - - 3535
Fire Dept. - - - - - 5711
Nicholls Hospital - 4691
St. Joseph's Hospital 3561
Examiner - - - - - 4641

AUCTION SALES

ON THE MARKET, SATURDAY MORNing, 25 Russell Lupin Plants and 20 Columbines, all colors Proceeds, British War Funds.—Miles, Auctioneer.

ACTION SALE— PROPERTY OF MRS. William Smith, at 30 Aberdeen Avenue, west of Normal School, on Thursday, August 26th, at 1:30: Walnut Antique China Cabinet, Studio Couch, Mahogany Buffet, Duncan Fife Drop-leaf Table, Centre Table, Fine Cabinet Radio, Piano, Tables, Chairs, Large Ice Refrigerator, Gas Stove, Sewing Machine, Aluminum Fireless Cooker, Chest of Drawers, Cupboards, Beds and Mattresses, Bedding, Camp Beds, Large Quantity of Dishes, etc., Fine China and Glassware, including lovely Tea Set, Pictures, etc. A Sale well worthy of your attention — Gordon Hancock, Auctioneer, Telephone 5021.

AUCTION SALE FOR MR. WALLACE Houle, 2 miles South of Keene. Tuesday, August 24: Good Horses, Young Cattle, Cows one fresh, Implements, etc See posters.—Gordon Hancock, Auctioneer Telephone 5021.

HOUSE FURNITURE OF R. H. BROWN Concession 5 Alnwick Township, Saturday, August 21 1 o'clock. — Golden Andrews, Auctioneer

Gunners Collect

(Continued from Page 6)

drove a homer over Crowe's head in right, scoring Mortimer ahead of him. Morgan ended the inning with a popup. Then the game was called on account of darkness.

Battery—	AB	R	H	PO	A	E
Heal, ss	5	0	0	1	1	0
Burton, 3b	4	1	1	2	3	3
Foster, lf	4	1	2	0	0	0
Starr, c	4	2	3	6	1	0
Stewart, cf	3	2	1	1	0	0
Ellis, 1b	4	1	2	7	0	0
Vitarelli, 2b	4	1	2	3	0	0
Crowe, rf	2	1	1	2	1	0
Wilson, p	4	0	1	2	0	0
	34	9	13	24	6	3

Soldiers—	AB	R	H	PO	A	E
Dalton, 3b	5	2	4	1	3	0
Morgan, 1b	5	0	0	11	0	1
McKerrigan, ss	3	2	1	1	1	1
McIlveen, c	4	1	1	4	0	0
Anderson, 2b	4	0	2	0	2	1
Mason, lf	4	0	1	1	0	0
Herrick, rf	4	0	0	0	0	0
Mortimer, cf	3	1	0	3	0	0
Parsons, p	3	0	0	0	2	1
	35	6	9	21	8	4

Battery ... 042 102 0x—9
Soldiers ... 002 020 02—6

Runs batted in—Stewart 2, Ellis 2, Vitarelli 2, Burton, Starr, Crowe, Dalton 2, McIlveen, Anderson, Mason, Herrick. Sacrifice hits—Stewart, Crowe. Two-base hits—Ellis, Vitarelli, Crowe, Foster Wilson, Dalton. Three-base hit—Stewart. Home run—Dalton. Bases on balls—off Wilson 2, off Parsons 1. Struck out—by Wilson 3, by Parsons 2. Double play—Crowe to Starr to Burton. Left on bases—Battery 7. Soldiers 8. Umpires—Dormer at the plate, Batley and Calladine on the bases.

Washington — Al Hart, 224, Washington, outpointed Alfred (Big Boy) Brown, 244, Detroit (10).

New Bedford, Mass.— Pete Louthis, 192, Cumberland, R.I., knocked out Tom Jones, 191½, New York (6).

Sports Day By Day

(Continued from Page 6)

the Oshawa Hockey Club....The affair will be held on Saturday, August 21 and all-star softball teams, picked from Oshawa athletic ranks will supply the feature attraction....Peterborough wrestling fans are going to get a chance to see Leo Numa, the unmasked Red Shadow perform here next Monday night.

ROOM AND BOARD —By Gene Ahern

SCOTT'S SCRAP BOOK

—By R. J. Scott

COPYRIGHT, 1943, KING FEATURES SYNDICATE, Inc. WORLD RIGHTS RESERVED

Home Service

Knowing Nursing Fundamentals Is Essential Today

HOW TO LIFT PATIENT

You can never tell in wartime when you will be called upon to help save a life. So learn the fundamentals of nursing and be prepared!

Hospitals are so crowded today that if you're ill you may not be able to get a bed in a hospital. Some might even be having their babies at home or might return home from the hospital two or three days after the birth. There is nothing disturbing about this, particularly if you know a little about home nursing.

Undoubtedly you were instructed at the hospital about the care of your baby after you got home. Often, however, you forget important points.

Refresh your memory on the points that require emphasis.

Learn how to take care of a bed patient with a contagious disease, or after an operation, or with any common ailment.

In clear every-day language our 32-page booklet gives the home nurse the important "do's."

For your copy of WHAT YOU SHOULD KNOW ABOUT NURSING send 15 cents in coins or stamps to the Peterborough Examiner Home Service. Be sure to write plainly your name, address and the name of booklet.

Millbrook News

A baptismal service for the twin sons of Major and Mrs. W. R. Howard was held at morning worship in St. Andrew's Church on Sunday, under the direction of the pastor, Rev. A. L. Sisco, and the names bestowed being Robert William and Thomas Ralph. The babies' grandfather, Mr. S. R. Howard, of Iowa, and grandparents, Dr. and Mrs. J. A. Bannister, of Peterborough, were present for the service.

Major W. R. Howard, of the Midland Regiment, is home on two weeks' furlough, and goes then to a new training centre.

Miss Dorothy Sisco, nurse-in-training at the Nicholls' Hospital, Peterborough, is home for a three weeks' vacation, and at present is with her parents, Rev. A. L. and Mrs. Sisco, at the parsonage.

Mrs. John Dawson, who spent the past year with her sons in the West, returned to Millbrook on Saturday, and is visiting with her sister, Mrs. Arthur J. Mulligan, and Mr. Mulligan, at their summer home, Mansion grounds, and her brother, Mr. J. R. Eakins, and Mrs. Eakins.

Another sister, Mrs. Henry Armstrong, and Mrs. Armstrong of Toronto, were here over the week-end.

Miss Mary Eagleson left on Monday for a week's stay with Mr. and Mrs. Roy Greer, of Bailieboro.

Mrs. Edmund Ball spent last week with her brother, Mr. J. Edgar Burnham, and her niece, Mrs. A. C. Darling, at Chemong Park. Mr. Burnham accompanied his sister home for a visit before leaving for his home at St. Petersburg, Florida, at the end of August.

Dr. M. E. Hobbs returned on Sunday after a two weeks' holiday at Tait's Beach, Rice Lake; Mrs. Hobbs and the children, Janet and Judy, are remaining for a longer stay.

Rev. A. L. and Mrs. Sisco were guests of Dr. H. A. and Miss B. M. Turner at their summer home, Stoney Lake, recently.

BIG BANANA INDUSTRY

The chief industry in the republic of Honduras is the production of bananas.

BARCLAY ON BRIDGE

WRITTEN FOR THE EXAMINER

By SHEPARD BARCLAY

"The Authority on Authorities"

AVOID LONG CHANCES

IT IS EASY to let your thinking processes get upset if, when you are playing for what seems a very easy contract to make, some development, such as an extremely bad trump break, shows that your original simple idea won't work. Naturally, you don't give up right then before looking for some alternative plan. But, if the plan you first spot then is one with heavy odds against it, you really ought to take another look and see if there is not some more likely course. Long chances should be avoided, if they can be.

North: ♠ 7 5 3 2 ♥ 6 4 3 ♦ A K Q ♣ 10 9 7

West: ♠ A K Q J 9 ♥ 9 8 7 5 ♦ 6 4 ♣ A Q

East: ♠ 10 8 6 ♥ 2 ♦ 8 7 2 ♣ 8 6 5 4 3 2

South: ♠ 4 ♥ A K Q J 10 ♦ J 10 9 5 3 ♣ K J

(Dealer: South. East-West vulnerable.)

South	West	North	East
1 ♥	1 ♠	Pass	Pass
2 ♦	Pass	2 ♥	Pass
3 ♥	Pass	4 ♥	

South ruffed the second spade lead, and reckoned at once that he had a cinch, with no possible losers in sight except maybe two in clubs and the one already gone in spades. He was brought up with a bump when the second round of trumps showed that West held four of them. Now he could no longer finish the hostile trumps in three rounds, take the dummy's three top diamonds and re-enter his own hand with his last trump to run the rest of the diamonds.

Quick study showed him a desperate chance, and he took it. He finished trumps with the next two rounds, then scored dummy's three top diamonds, following with a club lead toward his K. This would have worked fine, he figured, if west had a six-card spade suit and East now was out of it, and if the club A was held by East. But the odds against that were heavy. So, when West got the club K with his A, he scored another club with his Q and two more spades, putting the contract down two.

A little more study, after the second trump round, should have told South to take two of the dummy's diamond tops at once, hoping west held at least two of the suit, then lead the dummy's last trump to his own hand. His own final trump then would have settled West's last trump and made possible discard of dummy's last diamond, unblocking the suit for him.

• • •

Tomorrow's Problem

North: ♠ A J 8 ♥ 5 4 3 2 ♦ 6 5 4 ♣ 6 5 3

West: ♠ K Q 10 ♥ K Q J 10 9 ♦ 8 7 3 2 ♣ 10

East: ♠ 9 7 6 5 ♥ 6 ♦ J 10 9 ♣ J 9 8 7 2

South: ♠ 4 3 2 ♥ A 8 7 ♦ A K Q ♣ A K Q 4

(Dealer: South. Neither side vulnerable.)

If West, who had bid hearts and later doubled your 3-No Trumps, leads the heart K, how would you in the South try for the contract?

Distributed by King Features Syndicate, Inc.

DAILY CROSSWORD

ACROSS

1. Cry of a crow
4. Likely
7. Extra
9. Discharges
12. Harmonized
13. Pass a rope through
14. Narrow inlets
15. Tart
16. Finish
17. Like lace
18. Nickel (sym.)
19. Vigor
21. Sheltered side
22. Steamship (abbr.)
23. Strange
24. Undeveloped flowers
25. Sloths
26. Canine
27. Pellet of medicine
29. Constellation
30. Pronoun
32. Highest card
33. Clamorous
35. Yes (Sp.)
36. Stopper
37. Perish
38. Cry out
40. Tardy
41. Antelope
42. Summoned
43. Fish net
44. Faultily
45. Youth
46. Constellation

DOWN

1. Our "Good Neighbor"
2. God of war
3. Marry
4. A continent
5. Devoutness
6. Allowance for waste
7. Emphasize
8. Aims
10. Leveled
11. Succession of things
15. Musical group
17. Covers
20. Toil
21. Haul
24. Water craft
25. Malt beverage
26. Draw along
27. Elapses
28. Pendant of ice
29. Astringent substance
30. Joins
31. Horses
33. Having blades
34. Slowly (mus.)
36. Contour feather
39. Scold
40. Cripple
42. Churn

Yesterday's Answer

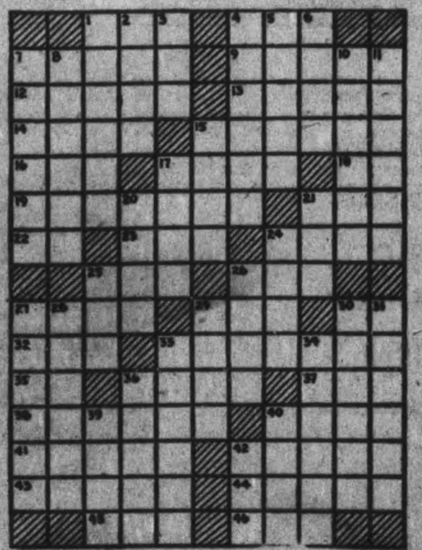

8-18

CRYPTOQUOTE—A cryptogram quotation

R Y L Y T A X D R Y P T H L X W W T F C X H H Y F T C B T G R W F Y P G Y P P X R R X H U X H N M C R X G T—B D E R Y.

Yesterday's Cryptoquote: THERE IS NOTHING WHICH HAS NOT BEEN BITTER BEFORE BEING RIPE—SYRUS.

Distributed by King Features Syndicate, Inc.

LI'L ABNER

—By Al Capp

HENRY

—By Carl Anderson

DONALD DUCK

—By Walt Disney

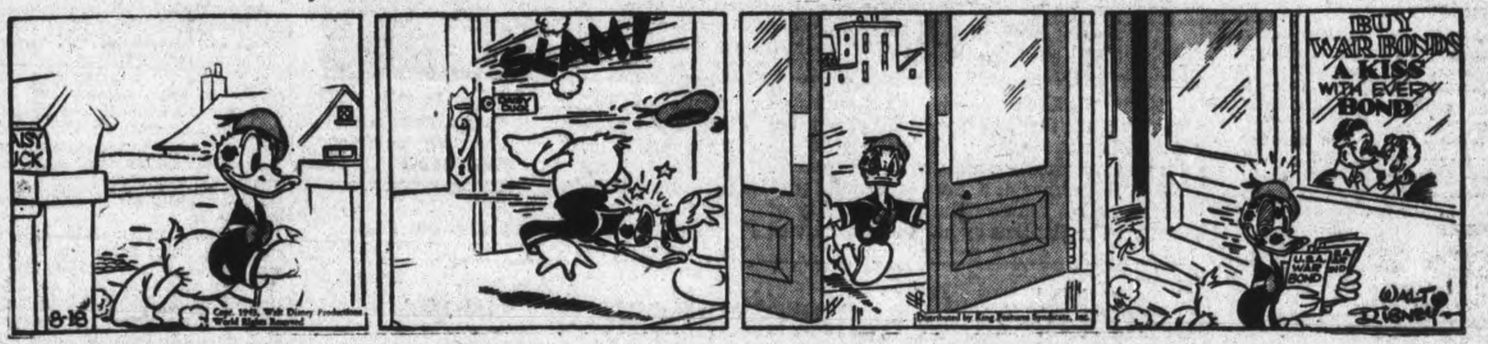

BLONDIE

—By Chic Young

MUGGS AND SKEETER

—By Wally Bishop

BRICK BRADFORD

—By William Ritt and Clarence Gray

TILLIE THE TOILER

—By Russ Westover

Mechanized Unit Travels Fast Across Sicily

By WILLIAM STEWART
Canadian Press War Correspondent

WITH THE ALLIED FORCES ON THE FRANCAVILLA FRONT, Aug. 16. — (Delayed). — (CP Cable). — Eighth Army and United States transports are rolling thickly into Northeastern Sicily on the heels of the evacuating German forces.

Pace of the heavier equipment is only as fast as the engineers can clear the roads of mines and build detours around numerous ruined bridges. Behind the forward patrols, which are meeting only hastily-surrendering Italians, some of the quickly-built road deviations are clogged with lines of transport being pushed toward Messina.

(Since this was written, Messina was occupied by American troops.)

In some cases on the northeastern coastal road up which the British division is proceeding the infantry is beyond the reach of road-borne supplies and ammunition is being landed from the sea to keep the men going.

Because heavy traffic prevented a visit to the division front at Fiumefreddo, I cut through hills north of Mount Etna and witnessed the linking of British and American troops on the Randazzo-Linguaglossa road, then became the first correspondent to make the northern circuit around the big, smoking volcano.

Bridge Wrecked

My intention was to travel by jeep to Francavilla to see the British and Americans join hands there. But the hilltop town of Castiglione, which was just taken by the British division, was as far as I got. A wide bridge between Castiglione and Francavilla was wrecked and there was no other way into the latter town within sight in the valley below.

We drove back the Linguaglossa road the way we had gone north and headed west to Randazzo.

Here and there along the twisting route a hatless Italian soldier plodded wearily to give himself up. One or two British soldiers marched after other small groups of prisoners.

I came across the first American forward troops near Passo Piscita, their transport intermingled with Bren carriers occupied by Tommies.

I met more American troops and equipment as we went on toward Randazzo, then encountered transport of the British 78th division, pushing up the Adern-Bronte road west of Etna.

Bailieboro News

An enterprising group of playmates, in the past few weeks converted a garage into a concert hall and stage, where they presented two amateur concerts of songs, recitations and drama followed by a quiz with prizes. Neighboring children were the audience, a small charge was made and the sum of $1.50 realized, which they turned over to the Women's Institute for war work.

Miss Helena Armstrong of Toronto spent two weeks with her mother, Mrs. H. Armstrong.

Mr. and Mrs. Harold Howson and Betty Joan left Sunday for a two weeks' holiday in their cottage at Fenelon Falls.

Robert Montgomery of Buffalo, is spending a few weeks at the home of his sister, Mrs. T. A. Skitch.

Mrs. James Roddy is gaining nicely after her recent illness.

SOME SHIP

Noah's Ark is believed to have been a 20,000-ton ship.

Natives Prove Friendly To Canadians In Sicily

Native Sicilians who met Canadian troops engaged in the fighting soon discovered that the newcomers were friendly liberators, not conquerors, and they reciprocated. AT TOP, Gunner A. E. Berg of Toronto personally takes some of the responsibility of feeding the Sicilians by handing out service biscuits to children in Assoro. In the LOWER pictures some of the Canadians with a little time to relax find the water hole near a Sicilian home an excellent place for a bath, while the housekeeper goes on washing clothes unconcernedly.
—*Canadian Army Overseas Photo.*

Crucial Phase Of Conference Nears At Quebec

By JOHN DAUPHINEE
Canadian Press Staff Writer

QUEBEC, Aug. 18 (CP). — The crucial phase of the sixth Churchill-Roosevelt war council will be reached within a few days with the arrival of the United States' President.

Aside from the official Washington announcement that Mr. Roosevelt will be here "this week," there has been no definite word on his plans. Movements of the President are kept secret until completed.

But a group of almost 30 American newspapermen came in a group late yesterday to join about 20 already here—an indication they anticipate the most important part of the meeting to get under way almost immediately.

Last week's informal talks at Hyde Park, N.Y., between Prime Minister Churchill and the President may have resulted in major decisions even before their sixth formal war conference begins here, it was indicated last night in reports from Britain.

War Cabinet Sits.

London morning newspapers said the War Cabinet was in constant session yesterday, that it was in touch by telephone with Mr. Churchill here, and that there was an impression important developments were pending.

The Hyde Park discussions have been kept secret but presumably the two war leaders considered many phases of the global war. A report of the informal meeting probably as transmitted at once to London for the War Cabinet's information.

This report may have been before the War Cabinet yesterday, perhaps its contents necessitated a decision by Ministers in London before the President and Mr. Churchill meet again.

Possibility a new, unprecedented combined operation against Axis occupied Europe, either in the west or in the Middle East, would be approved and ordered at the forthcoming conference was a subject of much speculation here.

Keen Censorship

While there was no confirmation of this rumor, with only the barest scraps of information filtering out to the press through official channels, it was recalled the only British cabinet minister to accompany Mr. Churchill to Quebec was Lord Leathers, Minister of Transport.

The amount of shipping available for the transport of troops and supplies is a vital factor in any sea-borne invasion attempt.

With Lord Leathers here were Lewis Douglas, head of the United States war shipping administration, and Lt. Cmdr. C. P. Edwards Canada's deputy transport minister. Hon. J. E. Michaud transport minister, was in Quebec last week for a joint meeting of the British war cabinet and the Canadian cabinet war committee.

While the combined chiefs of staff of Britain and the United States were meeting to prepare for their deliberations with Mr. Churchill and Mr. Roosevlt, the civilian authorities charged with direction of merchant shipping were presumably conferring in the Chateau Frontenac, conference headquarters.

Working Hard

Prime Minister Churchill and his military advisers have been hard at work here and presumably now are putting the finishing touches on material for the anti-Axis meetings of the British and American leaders and their combined chiefs of staff.

Already the government of two of the major democracies is being directed from Quebec. When Mr. Roosevelt arrives this will be virtually the hub of the democratic war effort for a few days.

Mr. Churchill spent several hours in each 24 conducting business in his capacity of Prime Minister, for his 10 Downing street office has been literally transplanted to Quebec. This work is in addition to his conferences with his military advisers and his preparation for his coming meeting here with the President.

Prime Minister Mackenzie King also has moved his office to Quebec, and conducts from his temporary office in the Citadel all the business which normally would be done in Ottawa.

Since Mr. Churchill returned from Hyde Park Sunday morning he and his host have been together often, continuing more-or-less informal Anglo-Canadian discussions which, it is believed, have centred largely on the future role of the Dominion's armed forces, and particularly the army.

It was anticipated Rt. Hon. Anthony Eden, British Foreign Secretary, would arrive about the same time as the United States president. There have been rumors he will carry to Moscow, and perhaps Chungking, a report on the conference decisions. Neither Russia nor China is represented here.

German Mines

This huge pile of German land mines was found by Allied forces advancing in Sicily, near Roccopalumba. Evidently the fleeing Axis forces never had a chance to plant the deadly weapons usually strewn in the path of an advancing army.

26 Chaplains

KINGSTON, Ont., Aug. 18 (CP) —Twenty-six members of the clergy in Military District No. 3 have enlisted as chaplains in the Canadian Army since the start of the war, it was learned at district headquarters here. Many of the chaplains now are serving overseas.

WOULD TEACH ENGLISH

STOCKHOLM — (CP).— Members of the Swedish Public school Teachers' Association, polled on the question of making foreign language an optional subject on the school curriculum, voted 75 per cent in favor. The great majority wanted to teach English.

Wind Steals Sheaves

BURFORD, Ont., Aug. 18. — (CP). — A freak cyclone which raced through a small area in the surrounding district recently, carried several sheaves of oats from the farm of Charles Standing and carried them a quarter of a mile to Hilton Duckworth's farm. Boards and shingles were torn from the Duckworth barn and a tobacco crop was destroyed.

Jap Prisoner Listing Said Complete

OTTAWA, Aug. 18 (CP) — The External Affairs Department said Monday night, in a statement on Canadians held prisoner by the Japanese, that the lists of Canadian servicemen in Japanese hands are believed to be "virtually complete" but those of the Canadian civilians, like those of the other United Nations, are "incomplete."

The department said the statement was being issued because of the "great distress" caused to the families of Canadian prisoners of war and internees in the Far East because of the lack of news.

Pointing out that the enemy Government alone can give information as to prisoners and internees, the statement added:

"It is blieved that the lists of prisoners of war from the Canadian armed forces who are in Japanese hands, which have been furnished from time to time by the Japanese Government, through the International Red Cross committee, are virtually complete.

"While these prisoners were all captured at Hong Kong, it has recently been learned that upward of 610 have been transferred from Hong Kong to camps in Japan, and all next of kin concerned have been notified accordingly. It is not known definitely whether the rest of our men are still in Hong Kong of if they have been transferred elsewhere, but efforts have been made to obtain this information, and these efforts are being vigorously pursued."

Postal Deal Not Completed

Approximately 1,900 men made up the Canadian force at Hong Kong, which surrendered to the Japanese Christmas Day, 1941.

Discussing the question of correspondence, the statement said the Japanese Government undertook a year ago to establish a postal service for prisoners of war and civilian internees, but did not open this service in the case of Malaya, the Philippines, Siam and the Far East until last Jan. 1.

From all Commonwealth prisoners, more than 28,000 letters and postcards have been received. From Canadian prisoners, 510 letters were received in August, 1942, when the diplomatic exchange vessel Gripsholm returned from her first and only trip. Since that time only a few letters have found their way through to Canada. It is not known when more may be expected, but "it is to be hoped that more are on the way."

Letters are being forwarded from Canada to the Far East at "every available" opportunity, but the proportion of these that have reached their destination cannot be determined with any certainty. It is known that large numbers of letters have been distributed fairly recently in various Japanese-occupied territories.

There is no definite evidence that letters from Canada to Hong Kong are being delivered regularly. Arrangements, however, are being concluded for a second sailing of the Gripsholm at an early date, and it is expected that letter mail will be sent on this vessel.

When the final arrangements have been made the public will be duly notified as to the way in which such letters should be addressed and mailed, the statement said.

It added:

"Thirdly, as regards conditions in camps and hospitals. Visits by the Swiss representative are provided for under the Prisoner-of-War Convention. Visits have been made in Japan and occupied China, but soon after the war in the Far East began, neutral representatives were informed by the Japanese that they would not be allowed to establish themselves in any newly occupied territory.

"It has, therefore, been impossible to secure independent information about prisoners of war or British subjects in those areas, namely Malaya, Burma, Netherlands East Indies, or Indo-China. An exception was made in the case of Hong Kong, where an International Red Cross delegate is now working from whom reports have been received."

A BUSY PORT

Southampton has the world's largest graving dock and is Britain's most important passenger port.

Raising The Dust In Sicily

Throwing out their own smoke screen of choking dust, these tanks of a Canadian armored regiment roll over the hot, dry roads of the mountainous Sicilian countryside. War correspondents reported that dust was so thick that tank crews wore their eye goggles constantly and covered their mouths with wet handkerchiefs.

Flying Fish Plug Gouges Cottager

BANCROFT, Aug. 18 (ENS). — Mrs. Broadworth, a sister of Dr. F. Ross, of Belleville, who was also camping at Trout Lake, met with a freak yet painful accident while watching one of the boys in their party casting off Stewart's Point. They boy had made several casts successfully and then the unforseen happened. Instead of the plug striking the water it swung in an arc, striking Mrs. Broadworth on the left side of the head.

One set of hooks passed through her ear and the other set buried themselves under the skin near the temple. She managed to get the line cut from the plug and ran around the shore to Wiggin's cottage where Reginald Wiggins drove her into town and Dr. S. S. Lumb removed the embedded hooks. Mrs. Broadworth later returned to her cottage.

Dr. F. R. Ross, Belleville physician, who just arrived at Trout Lake, near Bancroft, for a vacation, on Saturday was stricken with an acute attack of appendicitis and rushed to Bancroft at midnight, where he consulted Dr. S. S. Lumb, afterwards motoring to Belleville where he underwent an operation early Sunday morning.

Personals.

Mr. and Mrs. Frank Wiggins and family of Kingston, arrived in town Saturday evening where they will spend a two weeks' vacation with the former's parents, Mr. and Mrs. W. E. Wiggins.

Mr. John Goodkey of the R.C.A.F., is spending a two weeks' furlough at his home in Bancroft.

David Joynt of the R.C.A.F., was home over Sunday visiting with his parents in Bancroft, Mr. and Mrs. J. M. Joynt.

Mrs. Norman Fisher of Toronto, is visiting with relatives in town.

Mr. H. M. Price, editor of the Bancroft Times, returned home this week-end from Toronto, where he had been attending Weekly Newspaper Convention.

Miss Amelia Franksy of Ottawa, is spending a holiday in Bancroft with her sister, Mrs. Martha Raeburn.

Miss Winnie Thompson of Toronto, is spending her vacation in Bancroft with her sister, Miss Selina Thompson.

The Lothian Construction Company, who have been constructing a bridge on Highway 28, west of Bancroft, have completed their work and moved out of town over the week-end.

Marmora News

Rev. and Mrs. William Baugh of Coe Hill are occupying the Dunlay cottage at Crowe Lake.

Pte. Ralph Campion of Kingston spent the week-end at his home here.

Mrs. Almond Boyd and daughter, Margaret, of Toronto, have been visiting relatives here.

Mr. and Mrs. Roy Eccles of Cobourg are visiting relatives here.

Sgt. Robert Gray of the Hastings and Prince Edward Regiment had a birthday anniversary on Sunday, this being his fourth while overseas.

Mr. and Mrs. Harold P. Nayler quietly celebrated their twentieth wedding anniversary on Sunday.

Week-end guests included Miss Grace Laird of Peterborough with her parents, Mr. and Mrs. John Laird; Mr. and Mrs. Joseph Lavender of Wellington with relatives here; Mr. James McFarland of Trenton at his home here.

Miss Margaret Reid of Ottawa is visiting her parents, Mr. and Mrs. Thomas Reid, at Deloro.

Mrs. Thomas Casey and daughters, Marie and Joan, and sons, Jimmy and Mickey, of North Bay, and Mrs. Mary Callery and son of Read are occupying Mr. T. J. Bryne's cottage at Crowe Lake.

Snipers Bullet Ends Life Cpl. Fred Terry

By LOUIS V. HUNTER
Canadian Press War Correspondent

ALLIED HEADQUARTERS, North Africa, Aug. 5. — (Delayed).—(CP Cable.) — Corporal Fred Terry of Vancouver is dead—victim of a sniper's bullet— but before he fell he assaulted single-handed enemy machine-gun posts, wiped out one machine-gun crew and made it possible for his company to advance and silence others.

Terry was buried in the field July 30 after a service conducted by the regimental padre. Three of his closest friends, Sgt. Bob Peebles and Ptes. Al Noxon and John Hyra scoured the dry countryside to find flowers for the grave.

Terry's company commander, Maj. H. P. Bell-Irving said the Corporal's leadership and bravery contributed greatly to the capture of a hill. When the top of the hill was reached Terry began assisting in the task of re-organization. As he advanced around an exposed flank to see if it was safe for others a sniper's bullet killed him.

Save as you Shave

Get faster, smoother shaves with Pal Leather-Stropped Blades and save 15¢ on every pack you buy.

5 for 10¢

HOW CAN I BE MORE BEAUTIFUL?

Probably You Can't Change—
The slope of your forehead
The colour of your eyes
The shape of your nose
The contour of your chin

PEPSODENT WITH IRIUM CAN ADD BEAUTY TO YOUR SMILE!

You will have more poise . . . more charm . . . even more pleasing personality, if you can smile confidently . . . buoyantly. And you can, if your teeth are given their natural brilliance. Make sure that your teeth are white, bright and lustrous. Irium, exclusive to Pepsodent, is the amazingly efficient cleansing ingredient that makes teeth truly white. It really *cleanses*—ugly surface-stains disappear from your teeth —safely—in short order. Pepsodent also contains exclusively the new scientific discovery 'Composite Metaphosphate . . . super polishing agent that brings more lustre and sparkle to teeth than ever before.

Pepsodent contains No Grit, No Pumice, No Bleach . . . *Proved Safe* for Tooth Enamel.

Add beauty to your smile. Don't delay. Buy Pepsodent Tooth Paste or Pepsodent Tooth Powder today!

. . . OF ALL TOOTH PASTES AND POWDERS ONLY PEPSODENT HAS IRIUM

The Pepsodent Co. of Canada, Ltd.

DON'T WASTE PEPSODENT! Wartime restrictions keep us from making enough Pepsodent to meet popular demand. Use it sparingly. If you help save enough for others . . . there will be enough for you.

The rest-pause that refreshes

Welcome in peace . . . more welcome in war work

GETTING around these days takes more planning than just driving off in a gas-rationed car. When it comes to complete enjoyment in a soft drink, it takes something more than just quenching thirst. You want a drink that adds *refreshment*, too. That's ice-cold Coca Cola.

Note the delicious taste that sets it apart . . . taste that never loses its fresh appeal.

Drink ice-cold Coca-Cola and you enjoy all the difference between something really refreshing and just something to drink.

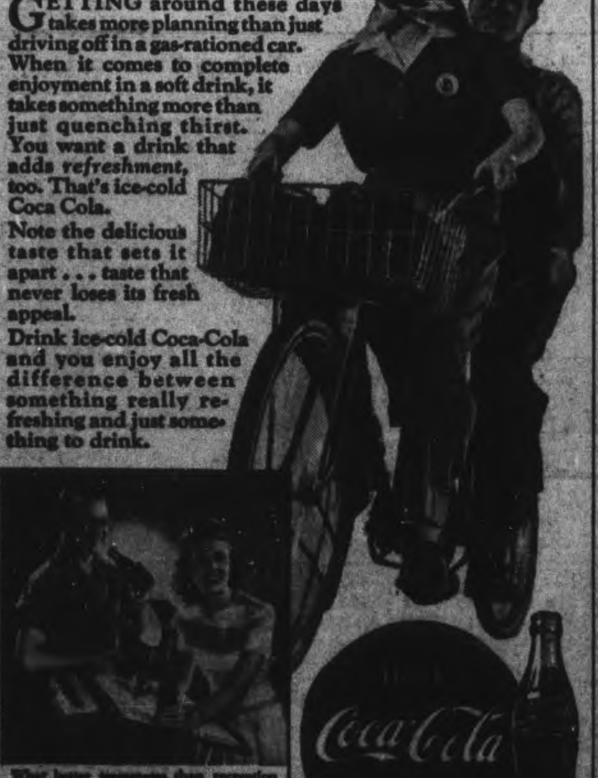

THE COCA-COLA COMPANY OF CANADA, LIMITED

A preferred type of funeral service characterized by dignity reverence and helpfulness

Music on the chapel's Minshall organ is available at all services at our funeral home, when desired, without extra cost.

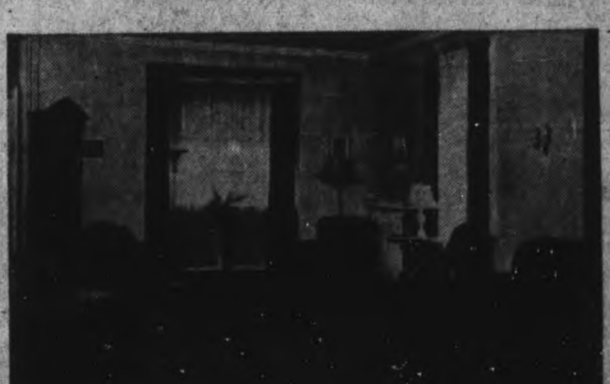

Part of the interior of the Comstock Funeral home.

Comstock Funeral Service

305 WATER ST. PHONE 4683 AT ANY TIME

Weather
Fair and Warmer

Evening Examiner
Peterborough

FINAL
CITY EDITION

VOL. LXXXVIII, No. 41 — PETERBOROUGH, THURSDAY, AUGUST 19, 1943 — ★★ — PRICE FOUR CENTS

1895 CANADIAN CASUALTIES IN SICILY

Pincers Close Around Kharkov City

Escape Corridor In The Rear Narrows Rapidly

MOSCOW, Aug. 19 (AP) — Red Army troops, slogging ahead through dogged German resistance south of Kharkov, today were approaching the two remaining railway escape lines supplying the beleaguered Nazi garrison inside the key Ukraine bastion.

A Soviet communique last night announced capture of Zmyev, 20 miles south of Kharkov, in a "decisive assault" in which 1,200 German shock troopers were killed. Zmyev is less than 10 miles from the Kharkov-Lozovaya railway, the main enemy supply line.

A few miles beyond lies the Kharkov-Krasnograd spur, which also must be severed before the Russians can close the Kharkov escape corridor, now less than 30 miles wide. The Kharkov-Poltava railroad had been cut earlier.

Northwest and west of Kharkov the Russians also reported overall gains of seven miles, capturing more than 50 additional towns and villages. Stubbornly contesting every fortified place, the Germans slowly fell back after suffering another 2,000 casualties.

Fight in Streets

In the northeastern suburbs of shell-wrecked Kharkov, meanwhile, Soviet shock troops kept up the see-saw, street-to-street battle against reinforced Nazi units.

In the wheeling movement south of Kharkov, which took them across the Donets river to Zmyev, the Soviet battalions were said to have scooped up great quantities of enemy war material.

Gains in the Kharkov area were made against fresh German reserves. These held momentarily, but superior enveloping tactics enabled the Red Army to continue its advance, the Russians said. They reported capture of a factory strong-point from counter-attacking Nazi troops yesterday.

On Three Sides

At the northern end of the 400-mile active front, converging Russian divisions were blasting the approaches to Bryansk from three sides, and Soviet dispatches said 1,300 German dead were counted.

PINCERS CLOSE

(Continued on Page 8, Column 6)

Aerial Armada In Action Again

LONDON, Aug. 19 — (CP) — A mighty fleet of Allied planes flew out across the English Channel in daylight today to resume the aerial offensive against the European fortress of the Axis.

The formations which headed over the Strait of Dover included bombers and fighters and the roar of their engines resounded over the coast almost without interruption for more than two hours.

R.A.F. fighter-bombers carried out sweeps over France and the low countries last night, destroying a German patrol boat off Ostend, bombing the Poix airport and shooting up eight railway locomotives, it was announced.

One of the raiders was listed as missing.

There were no reports of bombings last night by the heavy bombers of the R.A.F. and R.C.A.F. which apparently were grounded by bad weather over the continent after 72 hours of unprecedented and almost continuous activity by British, Canadian and American airmen.

New York Times Says Dieppe Costly Proof Heavy Air Support Essential To Invasion

NEW YORK, Aug. 19.—(CP).—The New York Times said in an editorial to-day, the first anniversary of the Canadian-led raid on Dieppe, that the "mistakes of Dieppe will not be made again."

The editorial said in part:

". . . Men afoot and men in tanks were exposed to a fire that no valor could withstand. Hundreds of them went as far as they could and died, but these deaths achieved nothing except to prove what was already known—the high quality of the Canadian troops and of the small units of British Commandos, United States Rangers and Fighting French who accompanied them.

With North Africa and Sicily in United Nations hands we can look back on the Dieppe episode with some composure, and leave to the historians the restowal of praise and blame. Dieppe belongs to a phase of war that has passed, as surely as have the tactics of Napoleon and Grant. The next landing in France will be preceded by operations which did not take place at Dieppe; by an air bombardment which will leave no able-bodied enemy within range of the beaches; by parachute and glider landings behind the hostile lines; by an overwhelming concentration of force ready to strike at the selected points.

"And some day there will be two spots on the French coast sacred to the British and their Allies. One will be Dunkirk, where Britain was saved because a beaten army would not surrender. The other will be Dieppe where brave men died without hope for the sake of proving that there is a wrong way to invade. They will have their share of the glory when the right way is tried in France, as it has already been tried in Sicily."

Eden's Arrival At Quebec Brings Political Flavor

By J. F. SANDERSON, Canadian Press Staff Writer

QUEBEC, Aug. 19.—(CP).—A general review of Allied political strategy developed here today when Anthony Eden, British Foreign Secretary, went into conferences with President Roosevelt and Prime Minister Churchill, to be joined later by the veteran United States Secretary of State, Cordell Hull.

Mr. Eden arrived here yesterday by plane after a direct flight from Foynes, Eire, giving the Quebec conference decided emphasis on the political, as distinct from the military, side. The arrival time of Mr. Hull is uncertain.

High on the list of subjects to be discussed by the Allied leaders is a unified stand on recognition of the French Committee for National Liberation; a policy toward Italy, perhaps involving Rome as an open city; and, finally, political relations with Russia, particularly as they affect the German satellite nations in the Balkans.

It is taken for granted here Mr. Eden will fly to Moscow after the conclusion of the Quebec Conference to give Premier Stalin a detailed report on the deliberations, perhaps accompanied by some high-ranking American official like Sumner Welles, Undersecretary of State.

No further details were available today on President Roosevelt's projected visit to Ottawa, scheduled for early next week.

High officials of the conference were entertained at dinner in the Citadel last night by Prime Minister Mackenzie King, who included a number of leading Canadians in the list of 50 guests.

The highlight of the conference yesterday was Mr. Eden's arrival, almost 24 hours after the President came in from Washington, to complete the list of principals. With Mr. Eden in the big British Clipper-type plane which alighted in the St. Lawrence at the base of Wolfe's Cove was Sir Andrew Cadogan, Undersecretary at the British Foreign Office; and Brendan Bracken, British Minister of Information.

Mr. Eden's arrival gave a new twist to the conference, hitherto regarded as primarily a strategic meeting, with the Canadian, British and American Chiefs of Staff and their advisers plotting military moves in global warfare. However, the military conference continues in the old citadel, with high-ranking officers called in to discuss strategic problems with the president and Mr. Churchill.

It may develop the outstanding results of the Quebec conference are in the political, not the military field.

One obvious problem is French recognition, with Britain and the United States—particularly the British Foreign Office and American State Department—pulling in opposite directions in relation to the De Gaulle-Giraud setup.

It was being predicted here to-

EDEN'S ARRIVAL

(Continued of Page 2, Column 2)

Hun Government Moves To Vienna

LONDON, Aug. 19—(CP)—The United Nations radio at Algiers today broadcast a Berne dispatch quoting Hitler's newspaper Voelkischer Beobachter as saying "the whole German government has left Berlin." The broadcast was recorded by the Associated Press.

There was no immediate explanation or confirmation of the report.

The statement that the "whole German government" had moved came as a surprise in London, although there had been numerous unconfirmed reports the past three or four weeks that some governmental departments were being transferred.

These reports told of great vans being loaded at the doors of Berlin ministries and rolling away—possibly to Vienna, Linz or Breslau.

Neutral reports also have told of the moving of some governmental offices shortly after the Germans announced that they were withdrawing non-essential civilians from Berlin.

One Briton said "if the report is true it undoubtedly is inspired by the fear of a 'Hamburg' bombing which in a single night might destroy tons of records and create chaos in the governmental machinery."

There also was the possibility removal of the government might be a forerunner of an attempt, such as that of Rome, to obtain an "open-city" status for the Reich capital.

This was regarded as doubtful, however, due to the great concentration of electrical and other factories in the Berlin area and its importance as a transportation centre.

A Conservative guess in London of the number of persons who would be involved if the whole govern-

HUN GOVERNMENT

(Continued on Page 2, Column 3)

Barge Force Wiped Out By Americans

1,900 Japanese Drown Off Vella Lavella

ALLIED HEADQUARTERS, The Southwest Pacific, Aug. 19 (AP) — The Japanese have been bloodily repulsed by a United States surface force in their first attempt to retake Vella Lavella Island in the central Solomons, occupied last Sunday by American invasion forces.

A spokesman at headquarters of Admiral William F. Halsey's South Pacific command said hundreds of barge-borne Japanese troops were killed or captured during a frustrated landing attempt early Tuesday. The thrust thus came a bare 48 hours after the first American amphibious units landed unopposed on this northerly island of the New Georgia group.

Of an estimated 1,500 to 2,200 troops in the enemy counter-invasion force, not more than 300 succeeded in reaching the island. And while there has been no ground action as yet, the spokesman said "unquestionably there are small groups" of the enemy roaming Vella Lavella.

Bag One Destroyer

The landing attempt was repelled by a light naval force which intercepted between 20 to 30 Japanese barges packed with 75 or more men each and a screening force of four destroyers.

In the engagement that followed, Allied Headquarters announced that one Japanese destroyer probably was sunk, another severely damaged and a third was hit. American warships routed the enemy destroyers which turned for home bases and then wiped out most of the barges. A few barges escaped to make landings on the northeast coast. The Allied communique announcing the victory also disclosed a small United States cargo ship was sunk on the same day by enemy aircraft.

On the left wing of the Allied offensive in the South Pacific, Japan's hour of reckoning in northeastern New Guinea was brought much nearer by airblows too staggering to permit early recovery.

EXTRA!

TORONTO—The General Synod of the Church of England in Canada will hold its 15th session here, Sept. 9-17 inclusive, it was announced today.

NEW YORK—BBC today quoted a dispatch from Lugano, Switzerland, as saying that Italian authorities had ordered the evacuation of the northern Italian towns of Varese and Como.

STOCKHOLM — Swedish correspondents in Rome indicated a major development occurred in Italy today but censorship prevented disclosure of the news in regular dispatches.

ALLIED HEADQUARTERS IN NORTH AFRICA — President Roosevelt in a message of congratulation from Quebec to Gen. Dwight D. Eisenhower declared today "all of us are thrilled over the Sicilian campaign now successfully concluded in accordance with the timing and planning of the Allies."

A Big Head

PALO ALTO, Calif., Aug. 19.—(AP).—Pte. Thomas L. Chandler, six feet five inches and broad guage all the way, was due to go overseas. A letter, postmarked New York, finally arrived, saying: "Look as if I won't be leaving for a while. The army couldn't find an overseas helmet big enough for me."

Dieppe Invasion One Year Ago Cost 3,350 Men

By DOUGLAS AMARON
Canadian Press Staff Writer

SOMEWHERE IN ENGLAND, Aug. 19.—(CP Cable.)—The first anniversary of the Battle of Dieppe, passed almost unobserved in Canadian army camps in England today as soldiers trained eagerly for the greater battles yet to be waged on the European continent. There are, however, plans for the observance of the anniversary this weekend with prayers and church parades.

But to-day for the most part the anniversary was observed with informal after-breakfast discussions in the mess halls of army camps scattered throughout the country here as officers and men recalled briefly the flaming action that took place on the beaches around Dieppe just a year ago. Then they plunged immediately into the arduous training program laiad out for uous training program laid ou for

New Reinforced.

This was especially true of battalions which fought at Dieppe. Few officers or men who fought on French beaches are left with the units but other soldiers have replaced those who have gone.

Dieppe units already share in another campaign, for they provided hundreds of men attached as reinforcements to 1st Division troops in Sicily.

New men have come to the Dieppe battalions in recent months and this means that much of the territorial distinction which marked these units has been lost.

The Essex Scottish battalion, once almost exclusively formed of recruits from the Windsor, Ont., area, now has men from every province of Canada. Whenever possible, however, replacements have been drawn from districts near the home towns of the units.

Meanwhile as training continues with one exercise after another, Dieppe is viewed as an invasion rehearsal but not a dress rehearsal. It is felt that the landings in North Africa were dress rehearsals and Pantellaria and Sicily were opening performances.

At a high price—3,350 troops casualties or war prisoners— the Canadians learned a lesson from which tactics have been evolved which are proving very effective in practice.

Incomplete Job

It was learned at Dieppe for instance that a successful landing depends on "complete" combined operations, and Dieppe was only partially complete.

It was learned also that it is infantry with guns that must secure a bridgehead and that tanks cannot do it, and further that the German Air Force can be dealt with before the enemy can bring up distant re-

DIEPPE INVASION

(Continued on Page 2, Column 5)

385 Killed, 1200 Wounded 310 Still Missing; 6th Italian Army Wiped Out

American Warships Attacking Italian Mainland

By RELMAN MORIN
Associated Press War Correspondent

ALLIED HEADQUARTERS, North Africa, Aug. 19 —(AP)—American warships shelled the Italian mainland yesterday for the first time, developing violent explosions at Gioia Tauro and Palmi, and Allied air fleets deprived beaten Axis troops of respite by pounding communications throughout southern Italy, it was announced today.

"United States naval forces which had been supporting the advance of the U.S. 7th Army in Sicily have taken up shelling military objectives on the Italian mainland now that the island has fallen," a communique said.

Specific targets of the first thrust were bridges and power installations at Gioia Tauro and Palmi, on the Gulf of Gioia 20 miles north of captured Messina.

Light bombers and fighter bombers carried out attacks on roads and railways which might be employed by the remnants of German and Italian forces which escaped from Sicily, pitting the tracks and destroying enemy vehicles.

Wreck Bridges

"Medium bombers attacked bridges at Angitola and roads and rail communications at Pontiodi and Staletti," it was announced.

Fighter-bombers left a small Axis naval vessel in a sinking condition off southern Sardinia and medium bombers sank an enemy merchant craft in the Gulf of Eufemia, just north of the Gulf of Gioia.

"The Bizerte area was again attacked by enemy aircraft last night," an aerial communique said: "Six enemy bombers were shot down. Two enemy aircraft were destroyed on the night of Aug. 17 in addition to those already reported."

From all operations, three Allied aircraft are missing, the bulletin said.

Palmi, a town of some 11,000 population, lies half way up Monte Sant'elia which commands a view of the Calabrian coast and Sicily, a position that would be ideal for Axis artillery posts.

The town is 20 miles north of Reggio Calabria on the main coastal road used by Axis forces retreating after their defeat in Sicily. Giogia Tauro is on the same road about six miles farther north.

Palmi and Gioia Tauro are located on the western side of the mainland where the Gulf of Gioia makes a deep dent in the coast. Palmi is the larger municipality and is nearer Messina than Gioia Tauro.

While the American 7th Army was advancing along the northern coast of Sicily, United States warships frequently lent support by smashing enemy concentrations and installations ahead of the troops, but they never before had attacked the mainland of Italy.

Exchange Shots

British naval forces, however, have bombarded Italy on several occasions.

It was announced at headquarters that military activity had simmered down to occasional exchanges of artillery fire across the strait near captured Messina.

Meet Donald Duck

NEWARK, N.J., Aug. 19.—(AP).—Despite six hours of "grilling," Newark police were unable to "crack" the story of four-year-old Donald Adubato. The lost child insisted he was Donald Duck until his mother showed up to claim him.

New Labor Law Can Shift Workers 16-40

OTTAWA, Aug. 19.—(CP).—Labor Minister Mtichell announced today that all youths and men aged 16 to 40 have been made subject to existing and further compulsory employment transfer orders under a recent order-in-council.

Previously, the orders — used to shift workers from non-essential to essential industries—applied only to men designated for the compulsory military call-up and to youths aged 16 17 and 18. Now they apply to all youths and men aged 16 to 40, inclusive, whether married or single and whether or not liable to military call-up.

Mr. Mitchell said the sixth compulsory employment transfer order will be issued shortly. The order, which will relate only to the occupations and industries included in the first five orders, will bring under the previous orders all youths and men from 16 to 40 who have not already been covered.

Mr. Mitchell said the recent Order-in-Council amends Section 210 of National Selective Service civilian regulations to read as follows:

"210 (1) the Minister may, by order, forbid any employer or group or class of employers to retain in employment after a specified date any male person (or group or class of male persons) who has attained or who later attains his 16th birthday and who has not attained his 41st birthday, unless such person has presented to the employer a permit in prescribed form issued by a Selective Service officer; or may require any employer, or group or class of employers to terminate, at such time and in such manner as he may specify, the employment of any such person or group or class of such persons."

Work Slowly.

Mr. Mitchell added that it was intended to "go carefully into the circumstances" surrounding the employment of all men from 16 to 40 in a large number of occupations and industries.

"The cases of men subject to mobilization regulations and of the young men 16, 17 and 18 years old have already been reviewed in quite a lengthy list of occupations." he said.

"Shortly an order will be issued bringing the cases of all other men who are within the age limits provided by the amendment, under examination, and progressively further orders will be issued covering all men in the groups now referred to in the regulations, who may be engaged at certain occupations not covered by the first five orders.

"The process of moving men up to occupations of high priority involves a very great deal of careful and painstaking administration, so that the job must be done progressively. However, the project will be moved along as rapidly as is pos-

NEW LABOR LAW

(Continued on Page 2, Column 4)

Casualties Light Compared To Dieppe Show

OTTAWA, Aug. 19 (CP)—Casualties to Canadian troops in the Sicilian campaign totalled 1,895 up to Aug. 4, the Defence Department announced today.

Confirming an earlier announcement from Algiers it was disclosed that by an odd coincidence the casualty total for Sicily was exactly the same as the 100 per cent casualty toll suffered by the Canadian arms at Hong Kong, its first heavy loss of this war.

The text of the Department's statement said:—

"Advices from overseas to the Department of National Defence give the numbers of casualties suffered by the Canadian troops in Sicily between July 10 and 6 a.m., Aug. 4, as follows:—

	Officers	Other ranks
Killed	25	360
Wounded ...	100	1,100
Missing	10	300
Totals	135	1,760

Moderate Losses

"In view of the fact that the fighting had been particularly heavy during the latter part of the period covered by these figures, and in proportion to the number of troops engaged in the campaign, the casualties among our troops are considered to be quite moderate, averaging about 70 a day for the 25-day period.

"Detailed official casualty lists, giving names and other particulars of the Canadian personnel killed, wounded and missing in Sicilian operations, are now being issued. To date two lists, totalling 133 names have been made public and others will follow from time to time."

In Sicily, a Division was engaged, the 1st under command of Maj.-Gen. Guy Simonds of Kingston, Ont. Proportionate to the number of troops engaged, the losses were very small compared with the last major Canadian Army engagement, the Battle of Dieppe, when out of two Brigades and an army tank battalion, a total of about 5,000 troops, more than 3,000 casualties were reported.

CASUALTIES LIGHT

(Continued on Page 2, Column 6)

Invasion Chief Will Be Named

LONDON, Aug. 19 — (CP). — The London Daily Mail's correspondent in Quebec, Don Iddon said in a dispatch to-day that the Churchill-Roosevelt conference is studying plans for naming a Commander-in-Chief, probably a Briton, to head a "direct invasion front in which huge armies now massed in Britain will be hurled against the Continent at a number of points."

General arrangements for a "receivership" of the Italian state, and selection of a Commander-in-Chief in Southern Asia, also are being studied, he said.

Iddon said his information was that Lt.-Gen. Joseph W. Stillwell United States Commander in China, Burma and India, would head the Far Eastern Command, whose responsibility would be to retake Burma and open a drive against Japan while Gen. Douglas MacArthur's forces push up from the South Pacific.

Once Italy falls, the correspondent said, Britain would have only a modest use for her naval power in European waters and large numbers of British ships would be moved to the Pacific to join the American Fleet.

Japs Reeling From Blows In Pacific

Nazis Facing Bloody Crisis In Russia; Reds Clamor For Aid

By DEWITT MACKENZIE
Associated Press War Analyst

As the big chiefs go into action at Quebec to grease the skids for Nazidom it strikes me we might well pause for a touch of the cap to the gallant fighting services which have continued to hold the Pacific lines while we have been engaged in "beating Hitler first."

It gives one a chill to think what might have happened to Australia, the Hawaiian Islands, Alaska or even the west coast of continental United States and Canada if it hadn't been for the skill and sacrifice of all categories in the Fai Pacific. They've done one of the decisive jobs of the war.

The latest aerial success yesterday and Tuesday at Wewak, New Guinea, is a reminder that not only have the Pacific forces performed the essential holding operation against a powerful enemy, but they have done the impossible by seizing the initiative and putting the Japs on the defensive.

The significance? Well, that beautiful Wewak job brings us just so much closer to the day when we shall wipe out the great Jap naval base at Truk, thus rendering the Mikado's forces impotent in that whole vast zone of islands northeast of Austrila. The little men of the Rising Sun are being forced back step by step.

Meantime in the "Hitler-first" campaign, Moscow reports the Germans are counter-attacking before Kharkov on the fiercely - contested southern battle-front, seeking an opening for an offensive to offset the devastating Red drive. Such a development would greatly intensify the already-bloody crisis which is threatening to force the Nazi chief to withdraw his entire great line in Russia.

Want Diversion

This turn of events has resulted in the Soviet Army newspaper Red Star making a fresh appeal for a second land front in western Europe, to force Hitler to divert troops from Russia and put him no the defensive in both west and east.

Red Star estimates the German force in Russia at 211 divisions, which might run close to 3,000,000 effectives. There are said to be some 16 divisions more (say more than 200,000 men) in reserve in Poland. About 75 other divisions (maybe 1,000,000 troops) are estimated to be distributed over the rest of Europe.

"The disposition of the German forces and reserves clearly proves that the German general staff does not await any forthcoming large, serious operations by the Allies on the continent says Red Star.

All this is set forth by the newspaper with direct reference to the Quebec conference, and of course anything published in Red Star represents the government view.

So far as Quebec is concerned, the need of a land front in western Europe at the earliest feasible moment was conceded long ago by the Allied High Command. Therefore the problem of Messrs. Churchill and Roosevelt, and their advisers, isn't whether there should be such a front but when it will be feasible to establish it.

The Weather

Peterborough Temperatures:

Today:
Night low..58 Noon 71
Yesterday:
Highest....66 Lowest....55
One year ago:
Highest....81 Lowest....62

Weather Forecast:

Georgian Bay— Moderate winds; fair and a little warmer to-day and Friday.

Lower Lake Region—Moderate winds; and a little warmer to-day and Friday.

Ottawa and Upper St. Lawrence Valleys — Moderate winds; fair to-day and Friday, and becoming a little warmer.

Labor Backs Cohen's Stand

Lawyer Wants Clarification Of Policies

OTTAWA, Aug. 19 — (CP). — The Trades and Labor Congress of Canada, in a statement issued today, complimented J. L. Cohen, K.C., of Toronto, on "his courageous stand" in refusing to continue sitting as a member of the National War Labor Board on controversial cases until certain Government policies have been clarified.

Mr. Cohen, in a letter to Mr. Justice C. P. McTague yesterday, said the existing legislation covering Board operations imposed limitations upon it. He revealed that Justice McTague and himself had differed in respect to recommendations to be made to the Government on future labor policy.

In a statement last night, A. R. Mosher, president of the Canadian Congress of Labor, said his organization was "greatly surprised and disturbed" to learn there had been disagreements between Mr. Justice McTague and Mr. Cohen on the recommendations to be made on labor policy.

P. R. Bengough, acting president of the Trades and Labor Congress, said to-day his organization wholeheartedly endorsed the stand taken by Mr. Cohen that the Government position should be clarified in regard to labor policy before any further disputed cases are heard before the War Labor Board.

Bombers Unnerve Balkans

Hungarians Demand Peace As Huns Rule

ISTANBUL, Aug. 17 (delayed)—(AP)—Bombardment by American planes of the Wiener Neustadt Messerschmitt Aircraft plant in former Austria Friday and dropping of tracts by the planes in Budapest stirred up trouble in the Hungarian capital, travellers from there said today.

The day after the planes appeared over Vienna and Budapest, the Central Railway Station of Budapest was choked with Hungarians trying to flee to the country.

Near the station, some large crowds waiting for trains began a demonstration and parade, crying "peace, peace," the travellers reported, adding that police broke up the demonstration.

The German minister at Budapest had a long conference with Premier Nicholas Kallay Monday, according to a diplomat. The diplomat said the subject of the conference apparently was the dangerous point reached recently in Rumanian Hungarian enmity over Transylvania.

It was believed the Germans proposed mediation of the quarrel and got an agreement from Kallay that the Hungarians would not push their claims for the present.

BROADCAST BEAMED TO OCCUPIED EUROPE SAYS LIBERATION NEAR

French Told Get Ready For Invasion

Germans Massing Troops In North Italy

By LEWIS HAWKINS
Associated Press Staff Writer

LONDON, Aug. 19— (AP)— The Germans are moving troops into Italy in considerable strength apparently intending to make a real fight for at least the northern end of that country, a competent British military informant said today.

"Several divisions" have been on the move to Italy from France and Germany in the last week or two, but an exact estimate of Nazi strength in Italy is not possible now, said this commentator who cannot be identified further.

From other sources came indications the Germans are not only moving into Italy, but that their troops from western and northern France have taken over the French coastal stretch from the Italian border to Toulon—previously garrisoned by Italian troops.

A radio broadcast in the name of the Allied high command told patriots in occupied Europe last night to prepare for invasion of the continent which "might be near."

The best information in London before the fall of Sicily indicated the Germans had two or three divisions south of Naples on the Italian mainland and these plus perhaps 25,000 troops evacuated from the island would give the Germans a force of 50,000 to 75,000 for defence of Southern Italy—if they are still there.

The broadcast, directed primarily to people of metropolitan France, declared a new phase of the European war, "the liberation of occupied countries," has begun now that the occupation of Sicily is complete.

"We obviously are not going to reveal where the blow will fall," the message said, then added:—

"People of the occupied country which is to be the first to welcome the armies of liberation will be notified at the last minute."

Urged Use Care

Until that time arrives, all patriots were asked to aim their actions toward perfecting preparations for giving assistance to the Allied invaders while at the same time exercising "the greatest care" that they do not fall into the hands of the enemy.

"All those elements which are to contribute in any way whatsoever to the success of eventual operations on French metropolitan territory must be fully equipped to carry out their task," said the broadcast.

"In the past you have heard similar messages from Allied Headquarters," the announcers said in conclusion. "You have just heard one of gravest importance."

The invasion blow could fall from the hands of the victorious Sicilian armies now poised in Messina across from Italy or from the big concentrations of battle-eager troops waiting and trainng in England. Opinion is growing in Britain there may possibly be more than one diversionary blow accompanying major landings.

German commentators were quoted to the same effect in Stockholm dispatches to London morning newspapers.

A dispatch from Associated Press correspondent Thomas F. Hawkins in Berne said indications there were that Germany is planinng to fight a delaying action from Southern Italy northward, will do her best to keep Italy in the war, and will make a determined stand at the Brenner Pass in the north.

German commentators kept up a chatter about an invasion fleet massing in the Mediterranean.

A Berlin broadcast recorded by the Associated Press claimed 22 Allied ships with a total tonnage of 138,000 were damaged on Tuesday night by German planes in a raid on the Tunisian port of Bizerte.

(There was no Allied confirmation of such a raid.)

The Madrid radio, in a broadcast last night heard by the Associated Press, quoted "informed circles" as saying the Allied Commander-in-

FRENCH TOLD

(Continued on Page 8, Column 7)

Ration Books Given

MONTREAL, Aug. 18 (CP)—Canada's third issue of ration books will be distributed during the four-day period beginning Aug. 25, it was announced Tuesday by officials of the Prices Board. Procedure to obtain the new books will be similar to that fulfilled to obtain the No. 2 book last Spring.

Two Peterborough Girls Like Bigger Cheques

It is a smile of happiness which appears on the faces of these three members of the Canadian Women's Army Corps, attached to Military District No. 3 headquarters at Kingston, as they get their first cheques with the recently announced increases in pay. LEFT to RIGHT they are: Cpl. Eileen Imeson, of Perth; Sgt. June Sadler and Pte. "Nonnie" O'Toole, both of Peterborough. C.W.A.C. girls now receive 80 per cent. of that paid men in the armed forces, get increases after six months satisfactory service and earn, as well, trades pay and staff and special duty pay.
Canadian Army Photo, by Sgt. Frank Philp

16-Year-Old Boy Held For Theft

Brought back from Stratford early Thursday by Detective Sergt. W. E. Meagher and Officer Archie Menzies, Carl Northey, 16, appeared before Magistrate R. B. Baxter in police court today on a charge of stealing a truck belonging to Wonder Bakeries here on August 8.

Northey had been arrested in Stratford on a charge of stealing gasoline there and on his plea of guilty was sentenced to two months in jail. On a judge's order he was brought back here to stand trial on the truck-stealing charge.

The youth who was represented this morning by Hon. G. N. Gordon, K.C., entered a plea of not guilty and at the request of the crown was remanded for a week.

Pte. Albert Selmes, similarly charged, was remanded until the same date and later in a juvenile court hearing a younger boy, arraigned for theft of the bread truck was also remanded when it was announced that the youth's parents had not been notified.

MORE ABOUT—
Eden's Arrival

Continued from Page 1

day some form of modified recognition of the French committee would emerge from the conference, limited to the French Colonial Empire and not as a governmental institution.

Russia Paramount.

It was suggested here last night that relations between Russia and the western democracies will be of paramount consideration, particularly as they appear to be reaching a point where some concrete indication of unity, co-operation and solidarity may be necessary to reassure public opinion in Allied and enemy-dominated countries.

Diplomatic sources here to-day stressed that Allied policy toward Italy has lately lost its propaganda value among the Italian people. They suggested that Premier Badoglio is presenting one face to the Germans and another to the Allies, with the result the Allies have been able to make no political progress among the Italian people since the downfall of Benito Mussolini.

This situation, it was suggested here, may be duplicated in the Balkans when military victories tear them from the Axis side—something that requires an immediate review of Allied political strategy.

What may emerge from the conference is a positive Allied general policy making allowance for political differences in each state but at the same time designed to take advantage of internal unrest and disruption that has been evident in Italy.

French Active Again

BERNE, Aug. 19 (AP) — French patriots have intensified their activities, burning crops in the fields and in the bins and destroying German threshing machines, despite the Vichy government's order applying the death penalty to saboteurs, reports reaching here yesterday said.

To-day, as always, the 'Salada' label is your guarantee of a uniform blend of fine quality teas.
"SALADA" TEA

THE STARS SAY . . . .
By GENEVIEVE KEMBLE

For Friday, August 20

A PARTICULARLY auspicious time for seeking promotion, favors, and other tokens of good will and esteem from those in high places, either in business, employment or from group, community or public officials. All should be kindly disposed, especially to trose who have worked hard and faithfully for rewards of merit. The accent is placed this day on courtship, romance, popularity and charm, with all the claims of youth, its ideals and aspirations under splendid auguries for fulfillment.

Those whose birthday it is may look for a year of advancement, promotion, preferment and favors from those in power and authority, in employment, in public posts or with other influential personages. Seek such emoluments and aims with the force of personality, with charm and magnetic approach, as these are under splendid stimulus for achievement of hopes and wishes. Romance, courtship or marriage should bring much practical satisfaction as well as youthful ideals and ambitions.

A child born on this day should have a successful and happy life, with possible honors and distinction, based on its innate talents as well as its charming and convincing personality. It may have an artistic or literary career.

MORE ABOUT—
Hun Government

Continued from Page 1

ment moved would be that at least 1,000,000 of Berlin's 4,400,000 population are connected in some way with civil or military government.

The city is in the middle of the evacuation of more than 1,000,000 women and children, whose removal was ordered after Hamburg was almost wiped out.

American aircraft operating from North African bases struck within 27 miles of Vienna when they attacked Wiener Neustadt last week and the city is only about 700 miles from Sicilian bases now held by the Allies.

Breslau and Vienna are also only about 700 miles from Britain.

WORKERS OVER 60

Nearly 200,000 women of 60 and over are working in Britain, Ernest Brown, Minister of Health disclosed in a parliamentary report.

King Commends Gen. Eisenhower

LONDON, Aug. 19 —(CP)— The King today congratulated Gen. Dwight D. Eisenhower and the forces under his command upon the successful conclusion of the Sicilian campaign which, he said, caused rejoicing throughout the British Empire.

He asked that the Allied commander-in-chief convey "to my British and Canadian troops special assurance of my pride in their share of this victory."

His message said:

"On the final accomplishment of the occupation of Sicily I wish to send to you and all members of the forces that you command with such distinction my heartfelt congratulations on a great achievement.

"Throughout the British Empire we have watched with admiration the ordered progress of the campaign by sea, by land and by air. We rejoice at its successful conclusion.

"I should be grateful if you would convey to my British and Canadian troops special assurance of my pride in their share of this victory."

MORE ABOUT—
New Labor Law

Continued from Page 1

sible, as a substantial number of men are still required to fill vacancies in high priority jobs."

Work No Hardship.

Mr. Mitchell said that "for the time being at least," while ex-servicemen and men with domestic responsibilities will be required to register under the transfer orders, persuasion will be used in the case of ex-servicemen rather than compulsion, in order to have them transfer to more essential work.

In the case of men with domestic responsibilities, changes of residence will not be required which will involve domestic hardship, although these men will be available for transfer within industry in the areas in which they reside.

He said that once the amendment to the regulations is implemented by specific orders, male employees covered will be required to register at an employment and selective service office and an employer will be prohibited from continuing to employ the men affected except under special permit.

STAYS CLOSE TO HOME

LONDON — (CP). — Mrs. Hannah Matthews of New Bradwell, Wolverton, Bucks, recently celebrated her 104th birthday. She has never seen the sea or been to London.

ROOM AND BOARD —By Gene Ahern

Johnson Motors Disputes Board's Ruling

OTTAWA, Aug. 19 — (CP). — Management and employees' representatives of the Outboard Marine and Manufacturing Company of Canada Ltd., Peterborough, appealed before the National War Labor Board to-day a ruling of the Ontario Regional War Labor Board refusing a proposal to pay employees 5 per cent bonus for night work.

H. W. Campbell, general manager, and C. W. Neal, secretary-treasurer, said their firm was engaged on war contracts with about 100 of its 550 employees on night shift. The labor force would be increased in the next few months.

Other firms in the Peterborough district paid a differential for night work.

T. P. McMillan and Edward O. Faux, representing the Employers' Association, said they supported the management brief and consideration was promised by the Board.

Canada Pays $8,000 Daily For Conference

By C. R. BLACKBURN
Canadian Press Staff Writer

QUEBEC, Aug. 19.—(CP).—Canada is paying about $8 000 a day to cover the expenses of between 500 and 600 people engaged in the Churchill-Roosevelt war conference at the Chateau Frontenac here.

This was revealed to-day by Dr. E. H. Coleman, Undersecretary of State and chairman of the Canadian Co-ordinating Committee on Conference Arrangements, at a press conference held in the Quebec City Council Chamber.

He told how—working under the handicap of utmost secrecy starting the last week in July—he obtained the exclusive use of the crowded Chateau, famous tourist hotel owned by the Canadian Pacific Railway and crowded to capacity at this time of year.

Given Hotel.

He said he was authorized to tell his brother,, D. C. Coleman, president and chairman of the C.P.R., what the hotel was wanted for when he went to him July 30 with the request that the entire building be vacated for the conference.

"I told him that I had a great secret to tell him and he said if it was a great secret he did not want to hear it—and I did not tell him," said Dr. Coleman.

The C.P.R. head knew it was something big and gave his permission.

Guests Leave

The hotel, which has 1,100 beds and 624 sleeping rooms, was vacated Sunday evening Aug. 8, except for six aged and permanent guests who were permitted to remain in quarters closed off from the rest of the building and with an exit other than through the lobby.

Here are some practical details of the facilities and arrangements made to use them, as revealed by Dr. Coleman:

1. The British and American delegations range from 200 to 250 persons each. The Canadian delegation comprises 85 persons.

2. The Canadian Government is being chargec between $11 and $12 a day for each person living in the Chateau, this amount covering rooms and meals. The charge is $10 a day for each of the 25 rooms converted into offices.

3. This arrangement and all others was made with B. A. Neale, C.P.R. hotel system director, and the rate was considered "reasonable."

4. Each of the three delegations has an entire Chateau floor for its exclusive use.

5. The Citadel, summer home of the governor-general, was made available for Prime Minister Churchill and President Roosevelt, each with a suite of about eight rooms.

6. Prime Minister Mackenzie King, conference host, is quartered in the apartment of Brig. E. Blais, district officer commanding Military District No. 5 (Quebec), immediately adjoining the vice-regal residence but with a separate entrance.

MORE ABOUT—
Dieppe Invasion

Continued from Page 1

inforcements to prevent the Allies establishing a bridgehead.

So it can be said that Dieppe founded a timetable for invasion, that the Dieppe regiments by trial and error paved the way for their comrades in Sicily, and on the basis that the Allies profited from the lessons learned on France's blood-stained beaches, it can be said that Dieppe established soundly the belief that Europe could be invaded, while operations since then have proved it.

Hog Quotations In Peterborough

THURSDAY, AUGUST 19

Hogs — $16.25 plus transportation.

Sows — $13.75 plus transportation.

Eggs — A large 40c; A medium 39c; A pullet 30c; B grade 27c; C grade 25c.

Cream — Special 43c; No. 1 42c; No. 2 39c (including Government bonus). If delivered 5c extra.

The Quaker Oats Company quotes Ontario Winter Wheat No 1, $1.10; No. 2 $1.10; No. 3 $1.08; milling oats 62c; buckwheat, 60c.

Cheese, Produce and Livestock

TORONTO LIVESTOCK

TORONTO, Aug. 19 — (CP). — Supply was mostly in stockers on the Toronto market up to midady with a few sales at $9 to $11.50. Calves, hogs and lambs were steady and there were no sheep.

Receipts reported by Dominion Marketing Service were: Cattle, 30; calves 20; hogs 200; lambs 60. Unsold from yesterday were 500 head of cattle.

Calves were firm at $15 to $15.75 for choice.

Hogs sold steady at $16.85 to $16.90.

Cood ewes and wethers brought $15.50 and bucks sold at $14.50.

MONTREAL PRODUCE

MONTREAL, Aug. 19 — (CP)-- Canadian Commodity Exchange.— Spot: Butter, Quebec (92 score) 33c to 33¼ cents; eggs, B.I. Eastern A large 46½c to 47½c; A medium 45c to 46c; A pullets 36c to 37c; E-B 34c to 35c; E-C 29½c to 30½c.

Futures: Butter, Nov. 34¼c to 34¼c; Eggs, Aug. 45½cB.

HOG PRICES

TORONTO, Aug. 19 — (CP). — Prices remained unchanged on both liveweight and dressedweight bacon hog markets reporting early today.

Liveweight: Chatham $12.10.

Dressedweight: Barrie $16.75 delivered; Brantford $16.30 plus transportation; Hamilton $16.75 delivered; London $16.60 delivered, Stratford $16.60 delivered.

Later Hull reported prices down 15 cents from the previous $16.30 at $16.15 dressedweight plus transportation.

TORONTO LIVESTOCK

Live Stock Receipts

Cattle	440
Calves	120
Hogs	600
Sheep and lambs	620

Trade was slow on the livestock market yesterday with prices steady at the decline. About 500 remained unsold, mostly stockers, compared with 1,400 head the previous day.

Weighty steers went at $11.50 to $12.40; butcher steers and heifers $10.50 to $11.75; butcher cows mostly $7.75 to $9.50; bulls $8 to $10; fed yearlings $12 to $13.25.

Stockers were slow at $9 to $9.35 stock calves were upward to $12.25. Calves were firm at $15 to $15.50 for choice and a few at $15.75. Common vealers were downward to $11.

Hogs closed at $16.85 to $16.90, unchanged. Sows were $14.50 to $15.

Lambs were weak at $15.50 for good ewes and wethers and $14.50 for bucks. Sheep sold steady at $5 to $9.50 a hundredweight.

Representative Sales

Weighty Steers: Seven, 1170 lbs. $12.40; 27, 1140 lbs. $11.75.

Steers: Two, 920 lbs. $11.65; 12, 940, $11.25; eight, 940, $11; two, 840, $10.50; three, 860, $10.25; four 860, $9.50.

Heifers: Two, 920 lbs. $11.90; one

Bulls: Two, 1205 lbs. $10; two, 1125 lbs. $10.50; three, 1580 lbs. $9.25; one, 1100 lbs. $9; one, 1390 lbs. $8.75; two, 1050 lbs. $8.50; two 980 lbs. $8.

Fed Yearlings: Three, 770 lbs., $11.75.

Stockers: 12, 380 lbs. $12.25; 3, 590 lbs. $11.75; six, 420 lbs. $11.65; 29, 700 lbs. $11.35; 46, 700 lbs. $11.25; 24, 720 lbs. $11; 26, 820 lbs. $10.50; 17, 550 lbs. $10.25; three, 750 lbs. $9.25; two, 570 lbs. $9.

Calves: Four, 230 lbs. $15.75; 38 220, $15.50; 36, 210, $15; one, 260, $14.50; ten, 210, $14; five, 160, $13; one, 390, $10; three, 260, $11; two, 360, $9.

Lambs: 173, 80 lbs. $15.50; 39, 88, $14.50.

Sheep: Eight, 130 lbs. 9.50; nine, 130 lbs. $9; five, 130, $8.50; five, 160, $8; one, 130, $7; one, 110, $6; three, 170, $5.

WINNIPEG GRAIN.

WINNIPEG, Aug. 19 — (CP). — Wheat and rye futures registered sharp gains yesterday on Winnipeg Grain Exchange in trading which produced additional export business to the United Kingdom and further inquiry for Canadian wheat from the United States Commodity Credit Carporation. Wheat advanced ½ to ¾ cent a bushel.

Rye jumped ⅞ to 1⅛ cents on fair purchases by American interests in the October and May options.

Shippers purchased nearly 200,000 bushels of No. 2 Northern in the cash wheat market. Only small lots of lower grades changed hands. Rye was in demand in the cash coarse grain market, but no important transactions were reported.

Winnipeg Futures.

	Open	High	Low	Close	Prev Close
Wheat—					
Oct.	109½	110	109⅝	110	109½
Dec.	108⅝	109¼	108⅝	109	108⅜
May	109¼	109¾	109¼	109⅝	109⅛
Oats—					
July	....	....	....	51⅛	51⅛
Oct.	....	....	....	51⅛	51⅛
Dec.	....	....	....	51⅛	51⅛
Barley—					
July	....	....	....	64⅝	64⅝
Oct.	....	....	....	64⅝	64⅝
Dec.	....	....	....	64⅝	64⅝
Rye—					
Oct.	93	94¼	93	94	92⅞
Dec.	93	93⅜	92⅜	93⅜	92¼
May	94½	95½	94⅜	95¼	94¼

TORONTO FRUIT

TORONTO, Aug. 19 — (CP). — Wholesale fruit and vegetable prices were unchanged here today with the following exceptions:

Domestic: Lettuce $1.50; new beets 25c to 30c; cauliflower 75c to 2.50; peaches, 90c six quart, No. 1 and 75c to 80c, No. 2.

Imported: California grapefruit, $7.50 to $9.

TORONTO PRODUCE

TORONTO, Aug. 19 — (CP). — Egg and butter prices on the produce market here today as reported by the Dominion Department of Agriculture follow:

Eggs: Wholesale to retail, A largs 49c; A medium 48c; A pullet 40c; B 38c; C 35c; country dealers quoted on graded eggs, cases free: A large 46c; A medium 45c; A pullet 36c; B 34c; C 30c.

Butter: First grade solids 46c; A pullet 36c; B 34c; C 30c.

Butter: First grade solids 33c; second grade solids 30c to 31½c.

MORE ABOUT—
Casualties Light

Continued from Page 1

Hong Kong Count

At Hong Kong, a combined Canadian-British-Indian force resisted a Japanese attack for more than two weeks before surrendering Christmas Day, 1941, when further resistance became impossible.

The Canadian contingent numbered 1,891 men in two battalions, the Winnipeg Grenadiers and the Royal Regiment of Canada from Quebec, plus a Brigade headquarters. The whole force was either killed or made prisoner and subsequent reports from the Japanese on the number of prisoners indicated 296 of the Canadians were dead or missing.

An unofficial total of Dieppe casualties gives 561 dead, 239 missing, 570 wounded and 1,918 prisoners.

The Canadian force engaged at Dieppe was probably less than half the size of the force engaged in Sicily.

5 Armies Gone

It was announced officially the entire Italian 6th Army was destroyed during the Sicilian campaign.

This makes a total of five armies Italy has lost since the beginning of the war. The 1st, 5th and 10th were destroyed during the African fighting. The 8th disintegrated in Russia.

The 6th Army originally was composed of two corps, comprising 300,000 men with 1,700 guns and 150 tanks. (Presumably, both manpower and material had been cut appreciably in previous campaigning and by desertions of troops who donned mufti in Sicily.)

Gen. Eisenhower announced yesterday the Axis lost more than 167,000 men killed, wounded and captured on the island up to Aug. 10. Allied casualties from beginning to end in Sicily were 25,000 men, the Allied commander in chief said.

Appearance of the warships off the western edge of the Italian toe increased the heavy volume of fire already being poured into Italian comunications and fixed installations by powerful armadas of Allied bombers.

Officers said the Germans lost two complete divisions, killed, wounded or captured, and a large amount of heavy equipment including an unstated number of 60-ton Tiger tanks, many of which were seized intact and were capable of being put into immediate operation.

"While "wrecking crews" of the Northwest African air forces chased Axis forces across Southern Italy, Middle East squadrons maintained their offensive over the Eastern Mediterranean.

Axis shipping and harbor installations of three Greek islands, Zante, Melos and Syros were attacked by R.A.F. Beaufighters and Wellington bombers both Tuesday and Tuesday night, a Cairo communique said.

For SORE and TIRED FEET
OLYMPENE
THE ANTISEPTIC LINIMENT

Aerial Coup Cripples Jap Airfleet

Second Attack Spares 10 Out Of 225 Planes

By C. YATES McDANIEL
Associated Press Staff Writer

ALLIED HEADQUARTERS, The Southwest Pacific, Aug. 19 (AP)— Japan's hour of reckoning in northeastern New Guinea—left wing of the Allies South Pacific offensive—has been brought much nearer by air blows too staggering to permit early recovery.

At Wewak, a once potent force of 225 planes was reduced to an impotent 10 in two spectacular raids by Allied bombers and fighters Tuesday and Wednesday. Japanese fliers and ground crewmen killed exceeded 1,500.

Down the coast 350 miles, the Japanese air base town of Salamaua is largely in ruins from more than 1,000 tons of bombs dropped within the past month by Australians and Americans.

Five miles below Salamaua Japanese troops are fighting to keep Allied jungle forces from capturing the airdrome.

Smash Barges

They need supplies and reinforcements which the Japanese try to sneak down by sea. Yesterday Allied planes blew up several supply barges and also hit at least four small coastal vessels. On southern New Britain 17 were destroyed or damaged.

Other Allied planes yesterday bombed a 4,500-ton enemy freighter-transport between New Britain and New Ireland.

Today's communique from Allied headquarters reported Allied bombers and fighters went back yesterday to the Wewak area airdromes where on Tuesday all but 52 of a fleet of 225 enemy planes were either destroyed or damaged. Thirty of the 52 rose to meet the raiders. Twenty-eight were shot down.

Strafed for Hours

Then the raiders bombed and strafed the 'dromes for hours until only 10 of the fleet remained

AERIAL COUP

(Continued on Page 8, Column 6)

New under-arm Cream Deodorant safely Stops Perspiration
1. Does not rot dresses or men's shirts. Does not irritate skin.
2. No waiting to dry. Can be used right after shaving.
3. Instantly stops perspiration for 1 to 3 days. Prevents odor.
4. A pure, white, greaseless, stainless vanishing cream.
5. Awarded Approval Seal of American Institute of Laundering for being harmless to fabric.
Arrid is the largest selling deodorant
39¢ a jar
Also in 15¢ and 59¢ jars
Guaranteed by Good Housekeeping
ARRID

"FREE EYE EXAMINATION"
-10% Discount-
Tune In CHEX To-night At 6 P.M.
"THE SAME EXPERT SERVICE"
Lewis
345½ George St. Phone 3843

Fala Gives Wink To Reporters

Fala, President Roosevelt's famous black Scotty who gave reporters the tip-off that the President's train had arrived in Montreal on its way to Quebec. The presence of the President's special train was kept secret until Fala emerged at the end of a long leather leash for a stroll, accompanied by a Filipino houseboy.

LIFFORD LINE

Thieves Take Cream Cheques

LIFFORD LINE, Aug. 19 (ENS) —On Wednesday morning when Orono Cream truck called to collect cream along Lifford Line there were no cream cheques to be handed out in payment for the previous shipment. Some time during Tuesday night or in the early hours of Wednesday morning robbers broke a window in the creamery at Orono and robbed the safe of a total of three thousand dollars in cheques and cash which had been left ready for delivery to patrons in the morning routes.

Although police are busy on the case, so far no clue has been found as to the whereabouts of those connected with the robbery.

Some insurance was carried against robbery which will partially cover the loss sustained.

Grows Big Cucumber

COBOURG, Aug. 19 — (ENS)— George Jackson, well-known gardener of Perry street has grown a perfect Siamese cucumber in his garden. It is 11¾ inches in length. In 23 years of gardening, states Mr. Jackson, he has never seen anything like it.

War Takes More Gas

WASHINGTON, Aug. 19 —(AP)— With the increasing tempo of the air war in Europe, military gasoline requirements have climbed to nearly one-third of all the gasoline produced in the United States east of the Rocky Mountains.

Get Higher Category

TORONTO, Aug. 19 (CP) — Toronto Board of Control said yesterday it had been informed by Arthur MacNamara, Deputy Minister of Labor, that men handling coal and wood deliveries have been placed in category "A" as a result of revision of labor priority ratings.

Church Council Plan

TORONTO, Aug. 19—(CP)—A constitution of a proposed Canadian Council of Churches will be submitted to the General Synod of the Church of England in Canada next week, Rev. Gordon Sisco, secretary of the United Church of Canada, said last night.

ASTHMA

Borland, Fuller, Tamblyn's and all druggists will be glad to show you a leader in the Asthma field. Not merely to get you over an attack, but to build up against trouble. Now $3 (3 weeks' supply)—"Davis' Asthma Remedy 7895".

ECZEMA

Itching piles, insect bites, psoriasis. Ask your druggist for "Davis' Prurites Cream," the new colorless, odorless, greaseless effective cream, 60c, $1.00, and economy size $1.65. Try it for Baby's eczema.

ROSENEATH

W.A. Arranges Special Meeting

ROSENEATH, Aug. 19.—(ENS.) —A business session featured the meeting of the W.A. of the United church on Wednesday afternoon when plans were developed to entertain sister societies at the September meeting.

The meeting will be held in the town hall and Mrs. M. Davey and Mrs. E. Sandercock were appointed a reception committee and Mrs. A. Nill, Mrs. C. Grigg and Mrs. Ella Brown form a program committee. Mrs. G. L. Tucker and Mrs. F. Norris are members of a refreshment committee. At this meeting final arrangements regarding Christmas boxes for overseas, under discussion, will be completed.

Boxes Received

Mrs. Fannie Blodgett was hostess at the meeting and Mrs. G. L. Tucker, president, was in the chair, and Mrs. E. H. Unstead conducted the devotional period, ner subject was "I Am the Way."

The correspondence consisted of letters of thanks for boxes received from overseas by Jack Pacey, Clark Lapp, Walter and Elmer Down, Frank Linton, Bill Stanworth, George Dobson, Jack Arber and Frank Mouncey.

Letters of thanks were received from Mrs. John Coyle and Mrs. Alfred Braithwaite for remembrances received while ill.

Receipts for the day were $2.50 from the quilt committee and $2 from the sales committee

Donate Quilts.

Early in the year Mrs. Alfred Braithwaite and Mrs. Clark Sandercock donated two quilts to the society, the proceeds when quilts were sold to be applied to the Red Cross fund, as a result $8 was turned in to the Red Cross at the meeting.

It was decided on motion to make a donation of $3.00 to the Milk for Britain fund.

Mrs. M. Davey Mrs. C. Grigg and Mrs. Clark Sandercock were named a committee to arrange to have the church windows re-finished.

Varied Program.

The program in charge of Mrs. S. Thackerey, consisted of a piano solo, 'Up the Hill," by Doris Robins; reading by Mrs. C. Sandercock, Marojrie Sandercock and Mrs. F. Norris; a Biblical contest by the convener and a musical contest by Mrs. Frank Adams. Mrs. M. Davey read an article from "Items From Sories of Free China," and gave a brief sketch of the author.

Mrs. Unstead pronounced the closing benediction.

OBITUARY

GEORGE STICKLE

Mrs. Archie Mouncey has received word of the death recently at Qu'Appelle, Sask., of her father George Stickle in his 86th year. The funeral was held at Edgeley Church with interment at Edgeley Cemetery on August 3.

Mr. Stickle lived in Alnwick township for some years previous to moving to Western Canada over 30 years ago.

OMEMEE

Gardeners Hold Annual Flower Show

OMEMEE' Aug. 19 — (ENS). —¼ The annual flower show of Omemee and District Horticultural Society was held on Tuesday evening. There were 215 entries. Prizes, except where otherwise stated, were donated by members of the society. First prize being roots, plants or bulbs, and second prize War Savings Stamps.

The following is the list of prize winners:

Aster, straight petals — 1 Mrs. Burke.

Aster, curled petals — 1 Mrs. Acreman.

Calendula—1 John Brent, 2 Mrs. Acreman.

Calliopsis — 1 Mrs. Acreman, 2 John Bent.

Carnations—1 Mrs. H. Hill.

Clarkia—1 Mrs. Acreman, 2 John Bent.

Coreopsis—1 Mrs. E. A. Cornell, 2 John Bent.

Cosmos—1 Mrs. Acreman, 2 Mrs. D. Weir.

Gaillardia — 1 Mrs. Acreman, 2 Hazel Wilson.

Larkspur — 1 Florence Sloan, 2 Mrs. H. Hill.

African marigolds—1 John Bent, 2 Hazel Wilson.

French marigolds—1 Mrs. Moyer, 2 Mrs. A. Rutherford.

Nasturtiums—1 Hazel Wilson, 2 Mrs. Mackey.

Petunia, single — 1 Maggie McQuade, 2 John Bent.

Petunia, ruffled—1 Mrs. Mackey, 2 Mrs. R. Bradley.

Phlox, perennial—1 Mrs. F. Bent, 2 Mrs. H. Hill.

Phlox, annual—1 John Bent, 2 Mrs. H. Hill.

Pansy—1 John Bent, 2 Mrs. V. Jones.

Stocks—1 Mrs Acreman, 2 Hazel Wilson.

Scabiosa—1 Carrie McQuade, 2 Mrs. Burke.

Salpiglossis—1 Mrs. Acreman, 2 Mrs. Moyer.

Snapdragon—1 Mrs. H. Hill, 2 Mrs. Burke.

Verbena—1 Mrs. Acreman, 2 Maggie McQuade.

Viola—1 Mrs. D. Weir, 2 Mrs. E. Corneil.

Zinnias, large— 1 Mrs. Burke, 2 Mrs. V. Jones.

Zinnias, pompom—1 John Bent, 2 Mrs. Hill.

Geranium, 5 blooms—1 Mrs. A. Rutherford, 2 Hazel Wilson.

Gladiolus, white or cream — 1 Mrs. Hill, 2 Hazel Wilson

Gladiolus, yellow or orange — 1 Mrs. F. Bent, 2 Mrs. H. Hill.

Gladiolus, red— 1 Mrs. Hill, 2 Mrs. E. Corneil.

Gladiolus, pink— 1 Mrs. Hill, 2 John Bent.

Best spike not included in above shades— 1 Mrs. Hill, 2 Florence Sloan.

Ten spikes gladiolus in a basket —1 Mrs. Hill, 2 Hazel Wilson.

Five spikes gladiolus, different— 1 Hazel Wilson, . Mrs. Hill.

Dahlias, best display with any added foliage—1 Hazel Wilson.

Lily, one spike, any variety — 1 E. Corneil, 2 Hazel Wilson.

Best rose bloom on foliage — . Mrs. H. Bent, 2 Hazel Wilson.

Best collection of roses—1 Hazel Wilson, 2 Mrs. Hill.

Display of perennial phlox — 1 Mrs. Hill, 2 Hazel Wilson.

Collection of perennials—1 Mrs. Hill, 2 Hazel Wilson.

Bouquet of annuals, mixed — 1 Carrie McQuade, 2 Mrs. Acreman.

Basket of cut flowers, assorted, with foliage—1 Mrs. Hill, 2 Mrs. A. Rutherford.

Dining table bouquet—1 Mrs. H. Burke, 2 Mrs. W. Weir, 3 Mrs. Moyer.

Corsage— 1 Carrie McQuade, 2 Mrs. Acreman, 2 Hazel Wilson, 4 John Bent.

Hanging basket— 1 Maggie McQuade, 2 Mrs. A. Rutherford.

Window box—1 Mrs. Hill, 2 Mrs. W. Weir.

Specimen tuberous begonia plant —1 Carrie McQuade, 2 John Bent.

Rex begonia—1 Mrs. R. Bradley, 2 Hazel Wilson.

Begonia, any variety— 1 Maggie McQuade, 2 Hazel Wilson.

Potted geranium—1 Mrs. Hill, 2 Hazel Wilson.

Foliage plant—1 Mrs. R. Bradley, 2 Carrie McQuade.

Best potted plant, any variety not included in above classes—1 Mrs. Hill, 2 Maggie McQuade.

Best display of potted plants open to members and non-members — 1 Mrs. R. Wiliamson, 2 Mrs. Hill.

Bouquets of flowers by non-members—1 Mrs. E. Skuce.

Bouquet by boy or girl (mixed annuals) — 1 Jack Brown, 2 David Weir, Jr.

Collection of vegetables— 1 Mrs. W. Weir, 2 Mrs. D. Weir.

Mrs. Horace Hill won the Eaton Trophy (a sterling silver deposit bowl) having had the highest number of points in the show. Hazel Wilson came second and received three dollars worth of stock from McConnell's Nursery. Evie Cornell won a $5 War Savings Certificate for having the best bloom of the show.

Home Boosting Good

LONDON, Aug. 19 (CP)—American localism—that idea of home town boosting—holds the germ of a soundly-based world hope, Eric A. Johnston, president of the United States Chamber of Commerce said here yesterday.

May Leave Finland

NEW YORK, Aug. 19 (AP) — The B.B.C. yesterday quoted reports from Stockholm as saying that "Germany is considering the withdrawal of seven German divisions from Finland to use them on other fronts."

Schermann Leads S.S.

NEW YORK, Aug. 19 (AP) — A Berlin broadcast said yesterday Gen. Wilhelm Schermann has been appointed by Adolf Hitler as chief of the staff of the Nazi storm troopers.

Clarke Gable On Rhine Raid

Among the airmen who took part in the heavy Flying Fortress bombing attack on the Ruhr Valley, Germany, was Captain Clark Gable. The former film star is pictured above after a return from a previous flight over enemy lines. He is serious, TOP, as he swings past the tail guns. He smiles, BOTTOM, while talking over the raid with one of his flying companions.

Cobourg Upper School Results

COBOURG, Aug. 19.—(ENS). — Eleanor Woodger, daughter of Rev. and Mrs. W. P. Woodger, obtained ten firsts in the ten papers which she tried in the Upper School, and Ruth Climo obtained eight firsts in ten papers. The results, which were issued yesterday by R. N. McKenzie, principal of the Collegiate Institute, are as follows:

EC indicates English Composition; EL, English Literature; MH, Modern History; Al, Algebra; Ge, Geometry; T. Trigonometry; Bt., Botany; Zl, Zoology; Ph, Psysics; Ch, Chemistry; LA, Latin Authors; LC, Latin Composition; FA, French Authors; FC, French Composition; GA, German Authors and GC, German Composition. 1 is 1st Class Honours; 2, 2nd Class Honours; 3, 3rd Class Honours and C, Credit Standing.

Marian Ashdown—EC2, EL2, Alc, Trc, Btc, Z12, FA3, FCc; Cameron Bell—EC2, ELc, Alc, Ge3, Trc, Btc, Zl3, Ch2, FA3, OCc; Jean Birmingham—ECc, El2, MH1, Al 2, Tr1, Bt2, Z11 FA3, FC3; Desmond Boggs—Tr2, Ph3; Helen Booth—Btc, Zlc; Ruth Climo—EC1, EL2, All, Tr1, LA2, LC 1, FA1, FC1, GA1, GC1; Muriel Covert—ECw, ELc Bt3, Zlc, Chc, FA3, FCc; Lettice Drope—ECc, ELc, MHc, Bt3, Zlc; FAc; Betty Fullerton— EC3, ELc, All, Gel, Tr1, Bt2, Zl2, Ph1, Cr1, FAc, FCc; Peggy Hare—ELc, Alc; Betty Hempstead—Btc, Zlc; Lyle Hoskin—MHc, FAc FCc; Neil Jibb—EC1, Tr1; Graydon McIntosh—Alc, Ge3, Tr3, Bt3, Phc, Ch2; Donald Mackin—Btc, Zlc; William Maze—EC3, ELc, Al2, Ge3, Tr2, Bt3, Phc, Ch3, FAc, FCc; Frances O'Connor—Al3, Trc; John Parkinson —ECc ELc, Al3, Ge2, Tr1, Phc, Ch3; Helen Pepino—EC1, Al3, Gec, Trc, LAc, LCc; Fred Rawlings—EC3, Elc, Alc, Gec, Trc, Bl2, Ll1 Ch2, FAc, FCc; Barbara Richardson— Phc, Ch 3; Blanche Staples—ECc, EL1, MHc, Al3, Tr3, Bt3, Zl1, Ch3, FAc, FCc; Theresa Tufs—EC3, EL1, MH2, Tr2, Ch1, LA1, LC1, FA1, FC1; James Wallace— EL3, Al2, Ge2, r2, Ch2; Helen Weatherson—EC2 EL3; LAc, LCc, FA3, FCc; Nadine Weicker—ECc, Elc MHc, Alc, Trc, Bt3, Zl1; Ch3, FA2, FCc; Eleanor Woodger—EC1 EL1, MH1, Tr1, LA1, LC1 FA1, FC1, GA1, GC1.

Aid H.M.C.S., Cobourg

COBOURG, Aug. 19 — (ENS)— First social event in aid of the H.M.C.S. "Cobourg" fund, a successful carnival was held this week by a group of enterprising young people, proceeds going to the corvette fund. The affair was a carnival which was held on the grounds of Mrs. K. B. Johnston's home, 319 King street, east and the sum of $140 was raised. The committee in charge was composed of Miss Ann Johnston, Miss Sydney Fullerton, Miss Ann Barnes and Mr. John German.

C.I.O. At Ingersoll

OTTAWA, Aug. 19—(CP)—Recognition of the United Steelworkers of America (C.I.O.) as the bargaining agency for employees of the Ingersoll Machine and Tool Company Limited, Ingersoll, Ont., was unanimously recommended in a report of a board of conciliation made public yesterday.

Omemee News

Miss Madeline Gray of Oshawa and Mrs. Fred Ivory of Toronto visited this week with Mr. and Mrs. Harry Lamb.

Rev. W. J. H. Smyth and Miss Jane Smyth of Blenheim are visiting friends this week.

Rev. A. E. and Mrs. McCutcheon and daughter of Port Arthur called on Mr. and Mrs. A. Fee on Tuesday evening.

Miss Blanche Stinson spent a couple of days at Thurstonia Park.

Hoare Visits Franco

MADRID, Aug. 19 —(CP)—Sir Samuel Hoare, British Ambassador to Spain, will fly to La Coruna Friday for an interview with Gen. Francisco Franco before returning to London for consultation, it was learned yesterday.

PUBLIC PREFERENCE... is our best reference!

LOBLAW'S

See Our Attractive Display of NON-RATIONED COOKED MEATS

Prices Effective Until Saturday Night, Aug. 21.

BAKED Macaroni & Cheese Loaf SLICED	lb.	26¢
Brunswick Sausage	lb.	35¢
Spiced Pork Loaf SLICED	lb.	21¢
Luncheon Roll - - SLICED	lb.	37¢
Mock Chicken Loaf SLICED	lb.	35¢
Liver Cheese Loaf SLICED	lb.	35¢

INGERSOLL CREAMY CHEESE 4-oz. Pkg. 15¢ Plain or Pimento

JUNKET RENNET TABLETS 2 Pkgs. 23¢

RED RIVER CEREAL 36-oz Pkg...... 24¢

For all your baking use— Domestic or Easifirst SHORTENING 1-lb. Carton ... 19¢

Commercial Quality PRIME BEEF

Blade Roast	GROUP "D" 1¼ lb. Per Coupon	lb.	29¢
Prime Rib Roast	GROUP "C" 1 lb. Per Coupon	lb.	33¢
Plate Brisket -	GROUP "D" 1¼ lb. Per Coupon	lb.	18¢
Plate Brisket	BONELESS and ROLLED Group "C"—1 lb. Per Coupon	lb.	25¢
Shoulder Roast	ROUND BONE GROUP "D" 1¼ lb. Per Coupon	lb.	27¢
Short or Cross Rib Roast	GROUP "C" 1 lb. Per Coupon	lb.	32¢
Hamburg Steak -	GROUP "C" 1 lb. Per Coupon	lb.	22¢

SPECIAL! CALIFORNIA FRESH JUICY LEMONS Med. Size 360's Doz. 35c

ONTARIO SELECTED CUCUMBERS Carefully Graded and Priced 5c each and 2 for 15c

ONTARIO SELECTED— Snow White CAULIFLOWER Carefully Graded and Priced according to Size

ONTARIO DOMESTIC GRADE—DUCHESS COOKING APPLES 3 lb. 19c 6 Qt. Basket - 45c

ONTARIO DOMESTIC GRADE EATING APPLES Melba or Astrachans 6-Qt. Bskt 59c

ONTARIO SELECTED CANTALOUPES Graded and Priced according to Size

SERVE "PEACHES and CREAM" ONTARIO FREESTONE PEACHES ARRIVING FRESH DAILY

ONTARIO SELECTED HEAD LETTUCE ...... each 5c Firm, Solid Head

ARRIVING FRESH DAILY—ONTARIO STAKE TOMATOES The pick of the finest vines in Aldershot and Burlington Areas.

ONTARIO SELECTED—Good Size CABBAGE .... each 10c

ONTARIO SELECTED VEGETABLE MARROW .... 2 lge. size 15c

ONTARIO SELECTED PEPPER SQUASH ... 2 good size 19c

ONTARIO SELECTED—GREEN CELERY, good size stalk 6c

BLUEBERRIES Ontario Selected pint box 19c

NEW SEASON'S IMPORTED YAMS .... 2 lb. 25c

WOMEN OF ONTARIO . . . YOUR HELP IS URGENTLY NEEDED! The Canning Crops of Ontario MUST Be Saved for Victory

Apply to The Superintendent of Your Nearest Canning Factory or the Agricultural Advisor at Your Nearest Selective Service Office

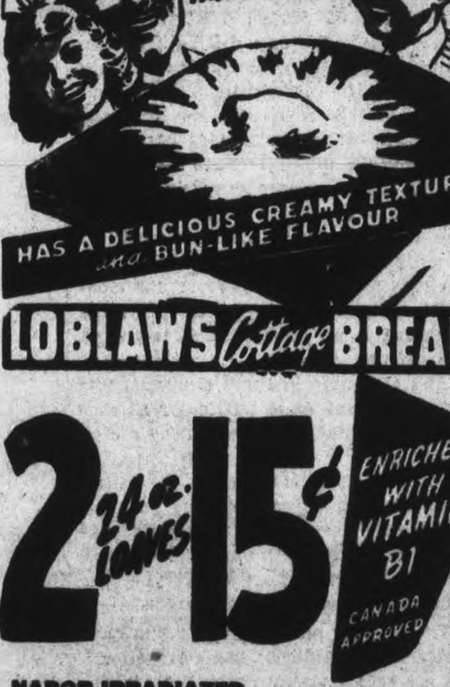

• HEADQUARTERS FOR • PICKLING SUPPLIES

MALT, CIDER, WHITE HEINZ VINEGAR -	33-oz. Large Bottle	21¢
BLENDED or SPIRIT BULK VINEGAR	Gal.	39¢
JARS - Medium Size	Doz.	$1.05
JARS - Large Size	Doz.	$1.39
ZINC JAR RINGS	Doz.	25¢
JAR RUBBERS	Doz.	5¢
WHOLE MIXED PICKLING SPICE	lb.	19¢
Durham Mustard	¼ lb.	10¢
CELERY SEED	¼ lb.	18¢
MUSTARD SEED	¼ lb.	14¢
TURMERIC - -	¼ lb.	12¢
WHOLE CLOVES	¼ lb.	15¢
CINNAMON Sticks	Pkg.	6¢
MEMBA SEAL	Pkg. of 25	9¢
CERTO - -	8-oz. Bottle	25¢
JELS RITE -	8-oz. Bottle	19¢
FRUIT KEPE -	Pkg. of 25 Tablets	25¢

NABOB IRRADIATED COFFEE	½-lb. Pliofilm Bag	23¢
CLARK'S GOVERNOR SAUCE	8-oz. Bottle	23¢
CHAMPION Brand DEHYDRATED DOG & CAT FOOD -	2 7-oz. Pkgs.	19¢
PURITY CRACKED WHEAT - - 2-lb.	Cellophane Bag	15¢
PURE GOLD VANILLA EXTRACT	1½ Fluid oz. Bottle	23¢

From Plantation to Your Cup LOBLAW'S FAMOUS TEAS

LOBLAW'S BROWN LABEL ¼-lb. Pkg. 18c ½-lb. Pkg. 33c

LOBLAW'S BLUE LABEL ¼-lb. Pkg. 19c ½-lb. Pkg. 35c

LOBLAW'S RED LABEL ORANGE PEKOE 2-Oz. Pkg. 12¢ ¼-lb. Pkg. 22¢ ½-lb. Pkg. 40¢

HABITANT NOODLE SOUP MIX - 2 2¼-oz. Pkgs. 23¢

Laco Mazda Lamps 25, 40, 60-Watt, each ...... 15¢ 100-Watt, each .... 20¢

SLIPIT FOR STICKY WINDOWS, DOORS and DRAWERS Jar 25¢

• HOUSEHOLD NEEDS •

• O'CEDAR NO RUBBING CREAM FURNITURE POLISH - - -	4-oz. Bottle	23¢
• PALMOLIVE TOILET SOAP - -	3 Giant Cakes	23¢
• CONCENTRATED SUPER SUDS -	Reg. Pkg.	20¢
• IVORY GLOSS laundry STARCH	2 16-oz. Pkgs.	23¢
• MANY FLOWERS Toilet SOAP	2 Cakes	9¢
• WHITE NAPTHA P & G SOAP -	3 Cakes	14¢
• KIRK'S HARD WATER CASTILE SOAP	2 Cakes	9¢
• WOODBURY'S FACIAL SOAP -	2 Cakes	15¢
• BRUCE'S BIRD SEED - - -	16-oz. Pkg.	17¢

To Ensure Equitable Distribution to All Our Customers, We RESERVE THE RIGHT TO LIMIT QUANTITIES OF MERCHANDISE to Average Family Weekly Requirements.

• RATION COUPONS VALID •
TEA - COFFEE - SUGAR: Nos. 1 to 18
BUTTER: Nos. 20 to 25
MEAT, Brown Spare "A": Nos. 8 to 18
CANNING SUGAR COUPONS MARKED JUNE - JULY - AUGUST - SEPTEMBER

LOBLAW GROCETERIAS CO., LIMITED

The Examiner

The Peterborough Examiner, published each evening by Peterborough Examiner Limited. Office Hunter and Water Streets. Peterborough, Ont.

W. RUPERT DAVIES, President
H. L. GARNER, General Manager
G. WILSON CRAW, Managing Editor

Subscription Rates 20c per week in City of Peterborough delivered by carrier; $6.00 per year by mail to outside points.

Members Canadian Press; Audit Bureau of Circulation; Canadian Daily Newspaper Association; Empire Press Union; Ontario Provincial Dailies Association.

TELEPHONE 4641
Private Branch Exchange to all Departments

THURSDAY, AUGUST 19, 1943

An Unnecessary Insult To Russia

A few weeks ago we announced our intention to reprint, from time to time, articles which had appeared in the French-Canadian press, in the hope that by so doing we might contribute a little toward a better understanding between the two principal races in Canada. If we know what Quebec thinks, we argued, and if Quebec knows what we think, the chances of our reaching agreement on important matters is certainly better than if both sides argue from partial understanding and prejudice.

And now *L'Action Catholique*, an influential Quebec paper, has published an editorial signed by Louis Philippe Roy, with which we strongly disagree. This is how it begins:

> Stalin will not come to Quebec.
>
> We rejoice. His presence would have spoiled the pleasure we have and tarnished the pride we show in welcoming the political and military leaders of the United Nations.
>
> Not that we ignore the extent of Russia's participation in the war and the importance of the Russian factor in the advantageous turn of operations on all fronts. But since the "Red" dictator has not participated before at any of the Churchill-Roosevelt conferences, his coming to Quebec, capital of the only Catholic state on this continent, would have been a challenge.
>
> Moreover, one should not be astonished if Mr. Churchill and Mr. Roosevelt little favored the presence of Stalin in their deliberations. The Prime Minister of Great Britain, the President of the United States, the Prime Minister of Canada, and the representatives of other United Nations will no doubt discuss the peace and some post-war problems. Now on these various points the attitude of Stalin remains more than enigmatic; it is frankly disquieting.

The remainder of the editorial is a development of this theme.

Could any statement of opinion be less fortunate? As we pointed out in these columns on Friday last, there are already reasons for uneasiness between Russia and the western democracies, and we should eliminate those reasons as quickly and as completely as possible. Let us keep this firmly fixed in our minds: *Russia has just as many reasons to mistrust us as we have to mistrust her*. The ideologies of the democracies and of Russia are opposed on many important points, and Russia fears that we are out to queer her pitch, just as many people here fear that she is out to queer ours. It is only by rising above these disputed points and concentrating on the job of defeating the foe who threatens us both that we can hold the United Nations together and win the war.

L'Action Catholique has gone out of its way to slap an ally in the face, an attitude which ill becomes a paper in the one province in this Dominion which has been isolationist and obstructionist in a large body of its opinion ever since the war began. A dislike of Communism as a political creed is characteristic of almost all the people of Canada; a desire to make that dislike the basis of an anti-Russian foreign policy is characteristic only of Quebec.

We cannot think of any journalistic action in the course of the war which contains such seeds of discord and mischief as this one. Let us hope that the Russians will not mistake this pinched and provincial outburst for the true voice of Canada.

Comparative Taxation

Mr. Morgenthau, the United States Secretary of the Treasury, has published a series of charts demonstrating the differences in Income Tax paid by two salary groups — the $2,000 and $5,000 groups—in the U.S., in Canada, and in Great Britain, in order to back up Mr. Roosevelt's demand for higher taxes and greater savings. Here are the figures for a married man with no dependants:

Country	$2,000 Net Income	$5,000 Net Income
United States	$188	$932
Canada	231	1,378
United Kingdom	378	1,628

These figures have awakened interest and some apprehension in the U.S. It has been pointed out by the new York *Times* that the charts deal with comparatively low incomes, and that in the higher brackets the U.S. taxes are comparable with the British taxes. The U.S. has State and local taxation, and places a heavy burden on corporations; it also taxes certain types of income twice — once as it effects the corporation and once after it has reached the individual.

But we suspect that Mr. Morgenthau is paving the way for increasing the income tax to the lower brackets. Until quite recently the U.S. treated Income Tax very much as a class tax, and it was paid only by about one person in twenty-five. Britain, and to a lightly lesser degree Canada, look upon Income Tax as a chief source of revenue, and spread it over the whole taxable population. Perhaps Mr. Morgenthau has some comparable scheme in the back of his mind.

The Major And The Monocle

An interesting story reaches us of Major Bernard Ferguson, an officer of the famous Black Watch who is now with that astounding outfit, Wingate's Penetration Force, in Burma. Wingate's Mob have done a job of jungle fighting perhaps never equalled in history, and Major Ferguson was in all of it; he wore a monocle during all of his waking hours and never once lost it, though he broke two or three in moments of stress. Thus, when an R.A.F. plane dropped a parcel of stores for his Chindit column, it included a couple of monocles for the major, as necessary supplies.

Very few men on this side of the Atlantic wear monocles. An iron control of the face and an aloofness of spirit are needed to wear a monocle which do not flourish in the North American climate. Many Englishmen wear them; the *New Yorker* recently reported the presence of a British vessel in the harbour of New York City which, as it was manned by the Naval Volunteers, numbered four monocled ordinary seamen among its crew. And frequently the monocle has its importance as a symbol.

Clearly Major Ferguson did not mean to allow any nasty little Japs to detract from his personal dignity; he did not go hunting them in goggles. Had he been captured by Japs he would no doubt have died with his monocle wedged firmly in his eye; had he been captured by cannibals he would have disappeared into the stewpot with a gleaming eyeglass and an unimpaired sense of his superiority. But he did neither of those things. With the rest of Wingate's Mob he gave the Japs a thorough shellacking, and beat them at their own game of jungle warfare, and he kept his monocle as well. There is a great deal to be said for refusing to compromise, particularly when one is dealing with thoroughly nasty people.

A Word To The Wise

The problem of shopping for food becomes more complex with each passing week. Not, of course, that Canadian housewives have any difficulties comparable with those of Britain, but the search for the ingredients of a well-balanced and pleasant diet is long and hard. The woman who does her week's shopping in one afternoon now must visit a dozen or more stores in order to find the things which she used to buy at one or two favourite shops; and the number is increasing of those who make the rounds of the stores every day looking for whatever is in short supply, and snapping it up as soon as it is put on the shelves.

And of course in these circumstances women cannot be so particular as they were in the days of plenty. They are no longer able to ask for their favourite brands of goods; they must take what they can get. Often they buy products which they have never used before, produced by makers with unfamiliar names, and sometimes they are surprised by the excellence of these unknown goods.

That is why manufacturers who have had a wide popularity and a large market are well advised to keep their trade-names before the public, whether they have goods for immediate sale or not. If they do not do so, they will be forgotten, and when the war is over they will find that their place has been taken by the unknown makers whose goods were forced into prominence during the years of shortage.

Readers of papers from Great Britain these days must be amazed by the quantity of advertising which is printed for no other purpose than to keep the name of a popular product before the public. These advertisements say, in effect, "You cannot have our biscuits now because they are all going to the armed forces, but after the war we shall be back, just as good as ever; don't forget us". And because of the ingenuity and humour with which these reminders are presented—and the use of humour in advertisement is almost entirely neglected in this country—the public will remember, and will be faithful to its old friends.

A word to the wise, we believe, is sufficient.

NOTE AND COMMENT

It takes a quarter of a second for the voice to travel round the world by telephone. But if you want really quick service, you should start a rumour about the Quebec conference.

Trades Union Considerations

(WINNIPEG FREE PRESS)

IT has been said that greedy capitalists were willing to jeopardize the whole future of their system for the sake of an immediate profit. Whatever validity this assertion had for capitalists does not concern us at the moment. What does concern us is that it can be applied with considerable factual basis to the position now being taken by Canadian labour leaders. From their recent speeches it is apparent that they are willing to jeopardize the whole future of Canadian unionism for the sake of immediate advantages to be gained from compulsory collective bargaining legislation. And in this pursuit of immediate advantage a fundamental right upon which trade unionism is founded is lost sight of. That is the right of a workman to belong to a union of his choice.

In the present struggle, Canadian labour is following the American pattern. That is it is seeking to have governments do things for it by the passage of laws which it has been unable to do for itself. For this there is a considerable body of argument in Canada as well as in the United States. Thus after years of non-union operation of their plants, many industrialists became so strongly entrenched that unions could make no headway. In some of these non-union plants, working conditions were very good and in some they were very bad. In the United States federal laws were passed which forced all companies engaged in inter-state commerce to recognize and bargain collectively with legitimate trades unions. In addition, many states passed local laws to govern intra-state commerce. Canadian unions are now pressing for similar action in Canada and three provinces, British Columbia, Ontario and Nova Scotia, have already passed collective bargaining acts.

◇ ◇ ◇

THE Dominion Government, early in the war, passed p. c. 2685 which recognized the rights of workers to belong to unions of their choice and to bargain collectively with their employers. As a statement of principle, this was good, but as a law it was bad because it was not enforced. As a result powerful employers have been able to defy the government, refuse to recognize unions and bargain collectively, and get away with it. Despite the hundreds of cases where new collective bargaining agreements have been made as the result of the establishment of this principle, extremists have been able to make a good deal of capital out of the defiance of the government by the Kirkland Lake mine operators. Out of the dissatisfaction thus engendered has come a demand for a codification into the law of the land of labour agreements previously negotiated between employees and employers.

The unions are demanding not only that employers be forced to bargain collectively with them, for which a case can be made, but that the same law forces employers to institute closed shop contracts and provision for checking off duties payments from the pay of the members. Here labour is asking the government to do something which it ought to do itself. If it succeeds in its campaign, it will gain considerable immediate advantage but the ultimate harm that it will do to trades unionism will far exceed the quick gains.

In this world of ours the more we depend upon others the less we depend upon ourselves. The danger in this is that when the time comes for us to defend ourselves and our rights we may have lost the ability to do so. If trades unions are to play a useful part in the operation of the Canadian economy, and they can if they will, they must be alert and continually concerned with the welfare of their members. Their members must carry cards because they believe in trades unions and know their value and not because they are forced into them by law against their will. The only kind of membership that is worth anything is one which is keen and enthusiastic. A lethargic, even antagonistic, membership is of no value to a trades union or any other organization for its support cannot be counted upon when it is needed most.

◇ ◇ ◇

IF an employer and a union decide that there should be a closed shop clause in the contract, or a check-off clause, they can have it. If they decide against it, they can have it that way. If they disagree then in normal times it can be settled in time-honoured fashion by a strike. These and a score of other details are things which should be worked out between interested parties. They are not things which should be written into the laws of the country. When we start codifying everything and restricting the hand of managers in the operation of their businesses we are flirting with Fascism, for these are manifestations of corporate state thinking. Hitler and Mussolini went through different motions, but in the end result was the same. Management was told whom to employ, at what wages and for what hours. Labour was told where it had to work, for how much and for how long.

By writing a closed shop clause into the law, the right of a workman to belong to a union of his choice goes by the board. His right also to belong to no union if he does not believe in it is also lost. He must join the union which at the moment has the majority in the shop. This is exactly what happened in Montreal. A minority of the employees of the street railways were forced to abandon the union of their choice and join another union which they did not choose. In a country where the hatreds run as deep as they do in our rival trades union bodies, the struggle for control will lead to violent upheavals from time to time. But if the closed shop clause goes into the law the turmoil will be more serious and more difficult to surmount.

Why Pigs Wallow

Pigs are not naturally dirty. In nature they normally live in the neighbourhood of swamps and river banks, or in damp woods. They have very little hair, and the usual mechanism of sweat glands for maintaining a constant body temperature is poor by comparison with other animals.

In hot weather they naturally wallow in mud, which soon dries in a hard cake in their skin. This prevents the rays of the sun from scorching the skin and it also introduces an effect similar to the evaporation of perspiration, which is effective in regulating temperature.

If pigs are kept in a small confined sty which is not maintained in a clean condition, they will in hot weather wallow in anything they can find. Given suitable surroundings, they are, however, from a sanitary standpoint of view, more cleanly by instinct than the other farm animals, as may be seen by observation.—Notes and Queries.

Democracy – Socialist Brand

(MONTREAL GAZETTE)

IF there is one principle upon which the C.C.F.-Socialist party has insisted more than another it is that of democracy. No political group has been a louder champion of free institutions. As a democrat, every Socialist spokesman has been a seagreen incorruptible. That the party platform, in certain of its other phases, has been utterly and hopelessly undemocratic, has not affected, certainly has not modified, the professions of these sturdy and uncompromising tribunes. But in practice things are sometimes different. They were, in the Toronto constituency of Dovercourt, in the recent provincial election.

When the election was called, the C.C.F.-Socialists of Dovercourt held a convention, properly constituted and all in order, and G. P. Granell was nominated. He accepted. Then, so the story goes—told by The Toronto Telegram—the party bosses looked over the field and decided to have another candidate in Dovercourt—a C.I.O. man, according to Granell. The latter, with the endorsation of the first convention behind him, determined to stick; he would run as an Independent-C.C.F. This was his right as a citizen in a democracy. What followed was this.

He received a letter from G. M. A. Grube, chairman of the Socialist provincial executive, depriving him, not of his citizenship, but of his party standing. "I must inform you," wrote this Mr. Grube, "that your action in running as an independent in a riding which has a C.C.F. candidate automatically forces us to cancel your membership in the C.C.F."

To emphasize this political liquidation Mr. Grube sent back a hundred dollar contribution which Mr. Granell had put into the Socialist election chest—"Under the circumstances we are not desirious of keeping your money for our campaign." All this was in the best totalitarian style of personal regimentation. It was the Reichsfuhrer touch. It made no difference to the election, the combined votes of the two Socialist candidates being less than the total polled for the successful Progressive-Conservative, but it has done something else. It has illuminated the Socialist conception of democratic procedure and the attitude of the party toward independence and independent action. There is in it, perhaps, the shape of things to come—assuming that the C.C.F.-Socialist party ever gets into office.

Africa's Carpet of Flowers

ABOUT noon we again find ourselves in a wild solitary region, and the breakfast-tent is set up in a charming spot that is absolutely redolent with perfume. It is at the bottom of a fresh green valley that has no name, where springs are gushing on every side from among moss-covered rocks, and where cool clear little brooks meander among the myosotis, the cresses and the water anemones. The sky, now entirely blue, is wonderfully clear; it brings to mind our noontides of the month of June at mowing time. There is still a dearth of trees, but this is atoned for by the carpet of flowers; as far as the eye can reach, the plain is an incomparable medley of colour; but the expression "carpet of flowers," has been so abused by application to ordinary meadows that it loses its force here. There are belts that are absolutely pink with great broad mallows; patches white as snow with daisies; broad stripes of resplendent yellow where the buttercups are. Never in any bed, nor in any artificial basket in an English garden, have I seen such a luxuriance of flowers, such a crowding together of those of the same species, producing a combination of such brilliant colours. The Arabs must have drawn their inspiration from their lonely prairies when they designed their high grade carpets, variegated with such fresh and striking shades of colour, which are manufactured at R'bat and Mogador. The hills, where the ground is drier, are decked out in a different dress; that is where the wild lavender grows, the plants of which are so thick and bloom so to the exclusion of all other flowers that the ground is absolutely of a violet colour, of a sort of ash-coloured, grayish violet; the hills appear to be covered with plush of a very subdued tint, and the contrast with the blazing display of the plains is singular. When the lavender plants are crushed beneath our feet, a strong and healthy odor is disengaged from the broken stalks, and fills our garments and pervades the air. And there are thousands upon thousands of butterflies, beetles and flies and every sort of little thing with wings, which are flying about....In our paler lands, or in tropical countries where the heat is enervating, there is nothing that can equal the bright splendor of such a springtime.—From "Into Morocco," by Pierre Loti.

Whitehall Notebook

(By ALLAN NICKELSON, Canadian Press Staff Writer)

LONDON, Aug. 19 (CP)—A 71-year-old spinster, gifted with wit and vigour, held the House of Commons engrossed for more than half an hour in a speech exorting the government to reverse the serious trend toward a dwindling population.

A silver-haired lady in a plain black frock, Eleanor Rathbone told the House during a debate on the population decrease that one of her ideas was to open up immigration barriers because "we are losing an opportunity which Hitler's lunacy offered us of getting some of the cream of European culture."

Miss Rathbone, Independent member of parliament for the combined English universities, more than once was encouraged by cheers from other members. And she drew laughter when she said that importing foreigners wouldn't matter because "we are a mongrel race," a reference to the many nationalities.

A member who interrupted to suggest she was getting out of order by straying from the subject brought her the rarest of parliamentary prizes—a graceful compliment from the chair.

"If I may say so with the greatest respect," said the chairman, Cmdr. C. Williams, "I thought the lady was making her points admirably."

Miss Rathbone urged several remedies, including better housing and family allowances to encourage mothers to bear large families.

Miss Rathbone has devoted herself to the population problem throughout the 14 years of her Commons' membership.

Before Health Minister Ernest Brown terminated the debate by promising a broad inquiry on the whole question of birth-rate and population, a couple of other women members had their say.

Dr. Edith Summerskill, Labour, made the most original speech. Warning in advance that her proposal would not be looked on with a kindly eye by any male, she said every wife should have a legal share of her husband's wages, so serious was the frame of mind of the House, however, that no one laughed.

"The housewife should be given economic independence," said Dr. Summerskill, mother of two children. "It is the woman who decides the size of the family and where the woman in the home has been able to compare her lot with that of other workers she is in a condition of silent revolt. She refuses to produce the most valuable commodity—the embryo worker."

Lady Astor, mother of six children, said she believed it would take 25 years for Dr. Summerskill's revolution to succeed. The men were to blame for the present state of affairs, she said, because "they have been in control."

"I know that even the richest men will not tell their wives how much they have got," she added. "Rich women will not tell their husbands."

A Liberal party conference in London demanded that women be eligible for the House of Lords. It adopted further resolutions that women be granted equal status with men and should be entitled to retain their nationality on marriage to an alien.

As an amendment two Oxford undergraduates, who said they had been "pelted with abuse by women Liberals" for sponsoring the proposal, submitted it was essential that married women should devote themselves above all to rearing families.

Hard To Believe How Time Flies

AUGUST 19

1913 Arthur Jones has a narrow escape from being electrocuted in the test department of the C.G.E.

Mrs. Renwick, mother of J. H. Renwick, choirmaster of George Street Church dies in Vancouver.

The dry kiln of the McDonald Lumber Company catches fire and damage amounting to $1,000 is done.

Forty or fifty men are fighting a fire in the woods near the home of John Harper, North Monaghan.

Near Havelock it required the efforts of a force of 300 men ot extinguish a blaze threatening the village.

1923 Complaints are reaching the Peterborough Fish and Game Association that wild ducks are being shot out of season.

Loretta Gibson, 14, takes first place in the Normal School entrance examinations at Lakefield.

Harvesters' excursion over the C.P.R. from Peterborough takes 130 persons from this city, headed for the West.

With Jack Oulette pitching the Belleville ball club evens up the playoffs by beating the Petes 7 to 2.

J. M. McHardy has been elected president of the City Softball League.

1933 Mr. and Mrs. Ernest Colby of Norwood are injured when the buggy in which they are riding is hit by an automobile.

Peterborough Boy Scouts are advised by the provincial association to keep their swastika badges under cover.

Bert McCue of Curve Lake village catches a six-pound small-mouth black bass in Buckhorn Lake.

Ottawa bowlers win the single and doubles events in the semi-final round of the Provincial playoffs here.

Cogs defeat C.G.E. team 7 to 6, thus scoring their second win in the East Peterborough League playoffs.

IN WAR TIME

1918 Word has been received that Sergt. Norman Hartshorn of the 93rd Battalion was killed in action on August 8.

Pte. Jack Sadler who went overseas with the 93rd and transferred to another battalion has been wounded.

Seven-year-old Gerald Healey is drowned in the Otonabee while bathing on the east side of the river north of the Smith street bridge.

Local postal authorities refuse to comment upon the raise in salaries announced from Ottawa.

Rev. Father W. J. Torpey, native of Peterborough county, is presented with an automobile by his parishioners in Forest City, Iowa, on being transferred to another parish.

A Bible Message

There is therefore now no condemnation to them which are in Christ Jesus, who walk not after the flesh, but after the Spirit....For they that are after the flesh do mind the things of the flesh; but they that are after the Spirit the things of the Spirit. For to be carnally minded is death: but to be spiritually minded—is life and peace. Because the carnal mind is enmity against God: for it is not subject to the law of God, neither indeed can be. (Rom. 8: 1, 5-7.)

◇ ◇ ◇

Now the works of the flesh are manifest, which are these: Adultery, fornication, uncleanness, lasciviousness, idolatry, witchcraft, hatred, variance, emulations, wrath, strife, seditions, heresies envying, murders, drunkenness, revellings, and such like: of the which I tell you before, as I have also told you in time past, that they which do such things shall not inherit the kingdom of God.

But the fruit of the Spirit is love, joy, peace, longsuffering, gentleness, goodness, faith, meekness, temperance: against such there is no law..

If we live in the Spirit, let us also walk in the Spirit. Let us not be desirous of vain glory, provoking one another, envying one another. (Gal. 5: 19-23, 25, 26.)

◇ ◇ ◇

For if a man think himself to be something, when he is nothing, he deceiveth himself (Gal. 6: 3.)

Unconsidered Trifles

A man who was married two months ago, was talking to a friend: "My wife went to a cooking school before we got married, but she must have skipped a lot of the classes," he said.

◇ ◇ ◇

Aristotle, a rival of Diogenes for the title of the most distinguished philosopher in Athens, was one of the free thinkers of early times. He had a caustic tongue and many were the truths he forced upon the Athenians. One day a student asked this great scholar of human nature: "What does a man gain by telling a lie?"

"Not to be believed," Aristotle replied, "even when he tells the truth."

◇ ◇ ◇

A Vermont farmer was plowing a field with one horse, but he was yelling "Giddap, Jack. Giddap, Jerry. Giddap Casey. Giddap, Cromwell."

A stranger passing by asked "How many names does your horse have?"

"Oh," said the farmer, "his name is Jack, but he doesn't know his own strength. So, I put blinders on him and yell all those other names. He thinks he has other horses helping him."

◇ ◇ ◇

A party of clergymen were attending a Presbyterian conference in Scotland. Several set off to explore the district. Presently they came to a river, spanned by a temporary bridge.

Not observing a notice that the bridge was unsafe, they started to cross it. The bridge-keeper ran after them in protest.

"It's all right," declared the spokesman, not understanding the reason for the old man's haste, "we're Presbyterians from the conference."

"I'm no caring aboot that," was the reply, "but if ye dinna get off the bridge ye'll be Baptists!"

MILLBROOK

Council Finds Expenditures More In 1943

MILLBROOK, Aug. 19 (ENS).—The Millbrook municipal council met on Monday with Reeve P. I. Bentley presiding and all members present.

Some communications were received, from the Canadian Institute for the Blind asking permission to hold a Tag Day on Saturday, October 2, 1943; and notices of indigent patients in hospitals at Peterborough and Toronto.

It was moved by Powell and Ball that the Institute for the Blind be given permission to hold a Tag Day on October 2; Councillor M. W. Ball made report of relief dispensed during July amounting to $90.59 Powell and Olan moved that the report be received and the accounts ordered paid.

Higher Expenditures

The treasurer presented a statement of expenditures to date with estimates of the total expenditures for the year, which are more than last year.

The Clerk then introduced By-laws to levy certain rates and taxes for 1943, striking a general rate of 33½ mills, and a school rate of 19½ mills. These were passed.

Outstanding arrears of taxes were discussed at length, and it was moved by Olan-Ball that the treasurer be authorized to collect at once all taxes in arrears.

Accounts Paid

The following accounts were presented and on motion of Ball-Powell were ordered paid:

Hydro, street lighting $63.75, halls $3.78, Red Cross $1.50, $69.03; Telephone Co. $3.91; Harry Whyte, caretaker, and extra work, $23.25; J. J. Kellett, constable $12.00; Muir Cap Co., cap for constable $6.42; Dr. M. E. Hobbs, medical care for Mrs. Weatherup $10.00; Counties' Treasurer, maintenance H. Hawkin, Toronto General Hospital $29.75; G. T. McPherson, ambulance $7.50; Cavan Council, use of grader $25.50; Attwoll and Sheppard, lumber, cement, etc. $68.45; J. H. Hall, 100 feet of tile $58.32; L. Olan, drawing tile and gravel $8.00; D. Dunlop, grading $3.90; E. J. Powell, work on curb, etc. $29.25; Clerk of the Peace, 6 copies of voters' lists $6.00; Eakins hardware, nails, etc. $5.52; S. Pethick, goods relief $24.00; G. E. Burnham, goods relief $25.00; W. H. Coombe, goods relief $21.50; R. A. Ford, goods relief $99.07; I. W. Larmer, milk relief $3.72; M. McDowell, milk relief $5.20; F. Hutchinson, shelter relief $2.50; Mrs. Forsyth, maintenance $5.00.

Council adjourned to meet Thursday, September 7.

A. J. Moore Wounded

L/Bdr. A. J. Moore, serving with an anti-tank unit in Sicily has been reported wounded. He enlisted with the 4th anti-tank regiment in Peterborough and later transferred. The word received by his wife, formerly Ethel Nicholls, was that her husband was suffering from burns and wounds.

PIONEER 'CHUTIST

Patrick Young Alexander, credited with making the first parachute jump with a leap from a balloon over Britain in 1896 is dead at 85.

Men, 30, 40, 50!
Want Normal Pep, Vim, Vigor?
Try Ostrex Tonic Tablets. Contains tonics, stimulants, iron, vitamin B1, calcium, phosphorus; aids to normal pep, vim, vigor, vitality after 30, 40, or 50. Introductory size only 35c. If not delighted with results of first package, maker refunds low price. At all druggists. Start taking Ostrex Tablets today.

Quix is so delicious—it's the *happy* way to whet your family's appetite for breakfast and supply an energy-rich and nourishing cereal! Crunchy-munchy crisp—Quix has the nut-sweet flavour of sun-ripe wheat. Ask for Quix today.
The Quaker Oats Company
GET A QUIX START AT BREAKFAST—
SAIL THRO' THE DAY!

AN APPETEASER by Libby's

"Holding out on me again, eh!"
"What's the big idea? When I order sandwiches pepped up with Libby's Prepared Mustard, that's what I want plenty of—and no short shipments. You would grab a sample! Don't let it happen again, or I'll rivet your tongue to your teeth!"
EGG SALAD SANDWICH
4 hard-cooked eggs
½ cup chopped celery
2 tablespoons Salad Dressing
1 tablespoon French Dressing
1 tablespoon lemon juice
½ tablespoon Libby's Prepared Mustard
Salt, Pepper
Bread or Toast
Coarsely chop the eggs and add remaining ingredients, with salt and pepper to taste. Spread between slices of white or wholewheat bread or toast.

Libby's PREPARED MUSTARD
LM8-43
LIBBY'S SWEET MIXED PICKLES ARE DELICIOUS, TOO

Egg Producers Told To Allow For Humidity

Professor E. S. Snyder of the Ontario Agricultural College, who addressed the poultry convention on Wednesday, said that at the University of Missouri it was found that when eggs were taken freshly laid from pens and placed in a room of 50 degrees temperature, it took only about one hour for the eggs to cool down to 60 degrees, a desirable holding temperature. If they were placed in an ordinary galvanized pail, it took about fourteen hours for the same condition to result, and if placed in an egg case it took twenty-four hours.

"We can cool our eggs quickly. That means we should put them in wire baskets and get them down to a temperature somewhere between 50 and 65 degrees, and we should strive to have as high humidity as possible."

A group of workers in Pennsylvania found from investigating a number of farms that temperature and humidity in holding rooms had the following effects: On nine farms where the temperature was under 65 degrees and the relative humidity was 75 per cent, 97 per cent of the eggs were A grade.

On those farms where the temperature was a little high and the humidity correct only 92 per cent graded as well.

Eggs stored at the Ontario Agricultural College showed practically the same results. On farms where the humidity was too low, and it is too low in many of our storage rooms, only 45 per cent were grade A, though the temperature was correct.

Gather Eggs Quickly.

If you want to lose money, gather eggs infrequently and store in a poor place. Eggs should be gathered two or three times a day and should be cooled as quickly as possible. They should be kept in a place that has some moisture rather than a place that is dry. It has been found that inside two hours there is a measurable difference in the quality of an egg left in the nest. Cool quickly and put in a storage that is clean, free from mould and free from odors, and keep them cool. Eggs should be treated like milk and cream."

Prof. Snyder said it was highly important that farmers should send their eggs to market at the peak of their quality.

Often Spoil.

The average egg going from the farm to the city consumer was kept as long as a week on the farm, and then was taken to the grading station, and if the station was not properly controlled as to moisture in the air, or humidity, and temperature, and the truck was not properly controlled taking the eggs out, then rapid deterioration followed. Also if they were placed in an open window or retail store for some hours at a time the quality was further reduced.

"It is imperative that eggs be got to the market of the consumer as quickly as possible after being laid, and that in the interval they be kept under proper conditions."

Prof. Snyder dealt with his subject in many other of its detailed aspects, but salient recommendations placed emphasis on the factors of what might be called the best marketable conditions for the satisfaction of the consumer and the maintenance of demand.

Garnet Taylor of Bloomfield was chairman of this morning's session with several hundred men and women from the district in attendance.

Butter Mountain

By October 1st, Canada should have at least 70 million pounds of butter in store to ensure maintenance of the half pound ration throughout next winter, according to the administrator of Dairy Products, W.P.T.B.

14th Century Controls

In 1349 to forestall black markets Edward III. ruled that any person who sold goods at a higher price than was set would be fined and punished.

"Monty" Visits Canadian Tank Unit

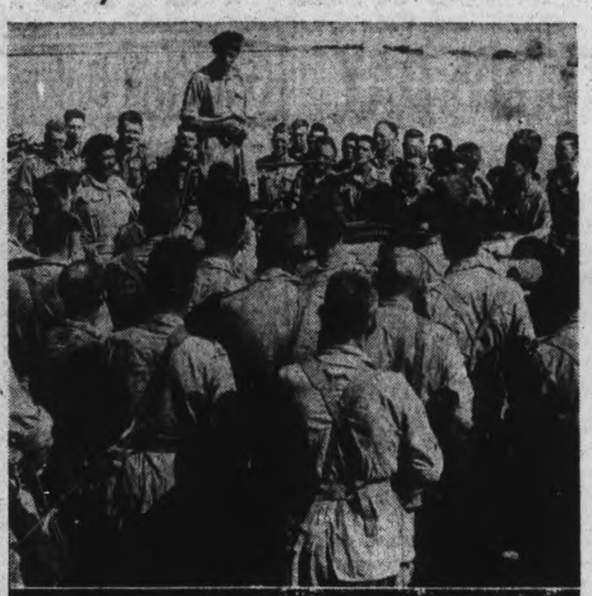

General Sir Bernard L. Montgomery, commander of the British 8th Army, paid high tribute to the fighting qualities of the Canadian forces fighting in conjunction with the famous 8th, during one of his frequent visits to units of the Canadian Army in Sicily. At TOP, "Monty" talks to a group of officers and men of a Canadian armoured regiment, and LOWER, carrying his famous fly switch in his left hand while passing down a line of Canadian tank officers. The famous British general has visited with officers and men of almost every Canadian formation in Sicily.
—*Canadian Army Overseas Photo*

Climbers Find Missing Plane

VANCOUVER, Aug. 19 (CP). — The official Canadian Pacific Air Lines party making its way to the wreckage of the passenger plane carrying 13 persons which disappeared eight months ago reached the base of the final slope today. The plane struck high on a mountainside 73 miles east of Vancouver.

Three Alpine climbers sent out by the Vancouver Daily Province reached the scene of the wreck on Monday and reported that death must have come swiftly to the 10 passengers and three crew members. Wreckage was strewn over a wide area.

Names of those on the plane were:

Passengers—A. L. Smith, Surrey, B.C.; Hugh Stuart, Vancouver; R. A. Schroeder, Milwaukee; J. J. Coyle, Butte, Mont.; Capt. W. R. Kehr, Auburn, Wash; Mrs. B. Herron, Fort St. John, B.C.; Mr. and Mrs. B. Stouse, Pinchi Lake, B.C.; W. M. Scharfe, Vancouver; R. Battye, Vancouver.

Crew—Capt. Ernest Kubicek, Edmonton; Co-pilot, William Holland, Hamilton, Ont.; Stewardess, Edna Young, Hamilton.

Springville News

Cpl. and Mrs. Sam Carew, with Murray, were guests of Mrs. Carew's parents, Mr. and Mrs. Owen Murray. Cpl. Carew is stationed at Toronto, since his return from England.

Mr. and Mrs. Haroll Rowan spent the week-end in Toronto.

Mrs. W. Cooke has returned home after visiting friends at Niagara Falls.

Mrs. H. Whitfield is visiting friends and relatives at Bethany.

Mrs. Menzies of Peterborough, has been the guest of Miss Annie Brown.

Miss Jean Fairbairn and Mr. S. Fairbairn have returned home after a week's motor trip.

Mrs. E. Keek is visiting with her daughter at Birdsall's.

Mrs. A. Murray has left for Hanover, Indiana. She was accompanied to Toronto by Mr. and Mrs. O. Murray.

We are glad to reoort tnat Mr. Dunn is rceovering after his recent operation at Nicholls Hospital.

Miss Alma Blanchard spent part of her vacation at the home of Mr. George Whitfield.

They Serve

It takes 250,000 Canadian volunteer workers to get that new ration book safely into your hands. And the nucleus around which those volunteers work is the force of 5,000 men and women who are giving their time week in and week out as members of Canada's 600 Local Ration Boards; working hand in hand of course, with the ration administration, Wartime Prices and Trade Board.

Breaks Ceiling

A Sarnia wholesaler found guilty of selling potatoes above ceiling prices was fined $150.

Canadian Gunners Backed Attack In Sicily

The success of Canadian troops in Sicily has been due in no small measure to the accuracy and efficiency of Canadian gunners, who have covered advancing infantry with formidable fire power. Here, Canadian gunners of a Western Canada field battery, working from a good stock of shells, pound German positions near Nissoria.

5 War Veterans Serving In Drew Cabinet

TORONTO, Aug. 19 — (CP). — Thumbnail sketches of Ontario's new cabinet:

Prime Minister, President of the Council and Minister of Education—Lt.-Col. George A. Drew, 49. Born Guelph, Ont., educated Guelph schools, University of Toronto, Osgoode Hall. Overseas 1914-1916. Wounded May 1916 and invalided home. Mayor of Guelph 1925. Author of numerous articles and books. Chosen Ontario Conservative leader Dc. 8, 1928 and entered Legislature at a by-election in Simcoe East Feb. 14, 1939. Elected in Toronto High Park Aug. 4.

Minister of Agriculture—Thomas L. Kennedy, 64. Born Dixie, Ont. Farmer 41 years. Educated Dixie and Parkdale Collegiate Institute, Toronto. Served in Belgium 1915-1916. First elected to Legislature in Peel 1919. Re-elected 1923, 1926, 1929 Minister of Agriculture 1930. Defeated 1934 general election. Re-elected 1937, 1943.

Provincial Treasurer and Minister of Mines—Leslie M. Frost, 47. Born Orillia, Ont. Educated Orillia, University of Toronto, Osgoode Hall. Overseas 1914-1918. First elected for Victoria in 1937. Re-elected 1943. Was one of Col. Drew's chief lieutenants while in opposition.

Attorney-General Leslie Blackwell, 45. Educated University of Toronto and Osgoode Hall. Lost leg at Cambrai in First Great War. Prominent Toronto lawyer and expert on labor relations. Defeated Health Minister Harold Kirby in Toronto Eglinton in Aug. 3 election.

Minister without portfolio—George H. Challies, 58. Born Winchester, Ont. Educated Winchester, Woodstock College, Ontario College of Pharmacy. Manufacturer. First elected to Legislature 1929 in Grenville-Dundas. Appointed Provincial Secretary 1931. Re-elected 1934, 1937, 1943. Opposition Hydro critic in Legislature.

Minister of Highways and Public Works—George H. Doucett, 46. Born Ramsay Township, Lanark county. Insurance executive and farmer. Prominent in good roads activities. First elected to legislature 1937 in Lanark. Re-elected Aug. 4 election.

Provincial Secretary, Registrar and Minister of Municipal Affairs—George H. Dunbar, 65. Born Richmond, Ont. Educated Kemptville. Captain in 4th Battalion, C.E.F., in first Great War. Owner and principal of an Ottawa Business College. First elected to Legislature 1937 in Ottawa West. Re-elected Aug. 4.

Minister of Health and Public Welfare—Dr. Reginald Percy Vivian, 40. Born Barrie, educated University of Toronto. Port Hope physician. Prominent in Public Health Affairs. First elected to Legislature Aug. 4 in Durham riding.

Minister of Lands and Forests—Wesley G. Thompson, 48. Born Normanby township, Grey County, living later in Maryborough Township, Wellington County. Prominent farmer and grain dealer. First elected in Kent East in Aug. 4 election.

Minister of Labor—Charles Daley, 53. Mayor of St. Catharines, Ont.; for last five years. Carpenter in youth, now retail grocer. First elected to Legislature Aug. 4 in Lincoln.

He Forgot

DENVER, Aug. 19 — (AP). — Melvin Forgets-Nothing, 17-year-old Blackfoot Indian from a reservation in South Dakota, registered at a Denver hotel pending a United States army physical examination. Recruiters waited past the scheduled examination hour. Finally Melvin showed up and explained he "forgot."

TEA-STRETCHING SECRET NO. 1...
ALWAYS use the choice, YOUNG tea leaves. Ounce for ounce, you get more fragrance, more flavor...indeed, you might say more "tea". Champion "tea-stretchers" know it's not "how much" but "how good" that makes tea genuinely satisfying. To be sure of getting the choice, YOUNG leaves, always ask... *by name*... for Tender Leaf Tea!

At your grocer's in two convenient sizes... also in improved FILTER tea balls.
BLENDED AND PACKED IN CANADA

Ann Page
VITAMIN 'B'
CANADA APPROVED
BREAD
EXTRA ENERGY, FINER FLAVOUR and TEXTURE
White-Whole Wheat-Cracked Wheat

2 Big 24-oz. Wrap. Loaves 15c

A&P BOKAR COFFEE
CUSTOM GROUND
1-LB. BAG 35¢
½-LB. BAG 18¢

A&P SPECIAL BLEND BLACK TEA
2-OZ. BAG 9¢
4-OZ. BAG 17¢
½-LB. PKG. 31¢

NATIVE—FRESH, LARGE HEADS
CABBAGE Head 5c
NATIVE—FRESH CUT
HEAD LETTUCE Head 5c
NATIVE—LARGE ORIGINAL BUNCHES
CARROTS and BEETS 2 bnchs. 9c
NATIVE—WHITE OR PASCAL
CELERY STALKS 2 for 15c
NATIVE—SELECTED QUALITY
SWEET CORN Doz. 33c
NATIVE—No. 1 GRADE
COOKING ONIONS 3 lbs. 19c
Native Outdoor Tomatoes now at their best at very low prices.

SERVE FISH
WIDE VARIETY LOW PRICES
CHOICE MEDIUM
HALIBUT Piece lb. lb. 39c Centre Cuts or Steaks lb. 43c
CHOICE
COD FILLETS lb. 31c

A&P HIGH QUALITY GOV'T INSPECTED BEEF
BLADE ROAST 1¼ lbs. per Coupon lb. 27c
SHORT RIB ROAST 1 lb. per Coupon lb. 29c
CHICKENS Fresh Killed Up to 4½ lbs. lb. 41c
PRIME RIB RST. First 5 Ribs 1 lb. per Coupon lb. 29c

RATION COUPONS VALID
TEA, COFFEE and SUGAR—Nos. 1 to 12
BUTTER Nos. 20 to 25 — MEAT Nos. 8 to 10
ALL CANNING SUGAR

BUTTER SILVERBROOK First Grade lb. 36c
CORNFLAKES QUAKER 2 Pkgs. 15c
CATELLI MACARONI & SPAGHETTI 1-lb. Pkg. 9c
IVORY SNOW Pkg. 22c
CLEANSER WHITE SAIL Tin 4c
SUPER SUDS Reg. Pkg. 20c
PALMOLIVE SOAP 2 Reg. Cakes 11c 3 Giant Cakes 23c
AMMONIA SNOWFLAKE Pkg. 5c
SODA HOUSEHOLD WASHING 3 Pkgs. 13c
YEAST FLIESHMAN'S Cake 4c
OXYDOL Large Pkg. 22c
FLY DED Btl. 23c
OVALTINE 8-oz. Tin 58c 16-oz. Tin 98c
STARCH SILVER GLOSS Pkg. 10c
A&P FOOD STORES
Owned and Operated by The Great Atlantic & Pacific Tea Co. Ltd.

WESTCLOX GIRLS NEED ONE GAME TO COP SENIOR SOFTBALL TITLE

Defeat Aircraft 5 to 2 For Third Win

Westclox climbed to within one game of taking the Girls' Softball League senior title Wednesday night when they defeated Aircraft 5 runs to 2 to lead the playoff series three wins to one. Another victory for the Big Bens will give them the round, and the rivals tie into each other again Friday night.

Last night's battle was a light-hitting affair with Isobel Bullock going the distance for the winners and Marilyn Low, the former Marilyn McCarthy, and Marg. Selkirk dividing the pitching task for the Aircraft.

Westclox had to come from behind to turn the trick. They were blanked for the first five innings by Marilyn Low who turned them back in order in the first four frames. Meanwhile the Aircraft had scored a pair of runs in the second session and they went into the sixth leading 2 to 0. Then fielding lapses enabled the league leaders to stage a three-run rally and pull the game out of the fire. Marg. Selkirk replaced Marilyn Low with the bases full and two out and walked the next batter to force in the run that put the Big Bens in front. It was a tough break for the starting pitcher who had twirled great ball up to that disastrous frame.

Isobel Bullock was Manager Hayden's pitching choice and while she had some difficulty with her control, walking eight batters, she struck out ten of the opposition and held them to four scattered singles. Her support wavered a bit in the second inning when the losers scored their two runs, but after that the Westclox pitcher blanked them for the rest of the game.

Get 2 Apiece

Viola McLean had two hits for

(Continued on Page 14)

Mrs. Dodge Sues

Mrs. Martha (Mickey) Devine Dodge is shown as she left court in New York after seeking to obtain a summons against her husband, Major Horace E. Dodge, speedboat builder and heir to a $200,000,000 motor fortune, on a charge of assault and grand larceny. The alleged fracas occurred when the two appeared at the Dodge apartment on Park Avenue to discuss separation proceedings. The former Vanities eyeful charges that her husband ripped jewelry off her body and beat her.

Complete Auto Service
MOTOR REPAIR, BODY BUMPING, REPAINTING
J. J. DUFFUS CO.
Tel. 5757

● Here's why precision-made Blue Gillette Blades shave you faster, leave your face feeling and looking its best. Steel is diamond-tested for hardness; edges are the sharpest ever honed. That means easier, cleaner shaves ... *and more of them per blade!* Try them.

PRECISION-made to fit your Gillette Razor exactly and avoid scrape and irritation of misfit blades.

5 FOR 25¢

Yesterday's Stars

By The Associated Press

Bob Muncrief, Browns: Pitched five-hit ball to shut out Athletics.

Hal White, Tigers: Held Red Sox to four hits to win 1-0.

Howard Krist, Cardinals and Al Gerheauser, Phillies: Krist pitched five-hit shutout in first game and Gerheauser kept nine safeties scattered effectively in nightcap.

Guy Curtright, White Sox, and Gene Moore, Senators: Curtright singled winning run across in 14th inning of first game and Moore made four hits to lead triumphant attack in second game

Lou Boudreau and Jeff Heath, Indians; Boudreau drove in three runs with two hits in morning game and Heath, who had hit a homer in this one, batted in five runs with a homer, triple and single in afternoon game with Yankees.

Peter Coscarart, Pirates, and Carl Hubbell, Giants: Coscarart made three hits in first game and singled home winning run in 10th inning while Hubbell kept nine blows spaced to capture nightcap.

Remember When—

(By The Canadian Press)

Tiger Flowers became the first Negro to hold the world's middleweight boxing title when he outpointed Harry Greb at New York 17 years ago tonight. Flowers held the crown four months, losing to Mickey Walker Dec. 3, 1926.

64 Rinks Compete

OSHAWA — (CP). — Ed Goodman's Oshawa rink, defending the General Motors Gold Cup, got away to a 13-11 win over the Belleville four, skipped by G. R. Clapp, in the first round of the fifth annual lawn bowling tournament for the trophy yesterday. Sixty-four rinks are competing.

KAWARTHA LAKES INVITATION
GOLF TOURNAMENT
At The Kawartha Golf Club
Aug. 21st and 22nd
54 Holes Medal Play, Featuring
CANADA'S LEADING PROFESSIONALS
Also 18 Holes Medal Play For Amateurs
Players Will Tee Off Starting at 12.30 p.m. Aug. 21st and 8.30 a.m. Aug. 22nd
Competitors' Fee $1.00 Spectators' Admission 50c
Proceeds to the Kinsmen "Milk For Britain Fund"

SPORTS – DAY BY DAY

By FRED D. CRAIG

Tonight's battle between the Military Training Centre and the 4th Battery teams in their City League semi-final series has the fans all atwitter and one of the biggest crowds of the season will see the rivals tangle. The return to form of the Battery team has materially increased the interest in the argument. When the Soldiers won two straight games in the playoffs and the Gunners were held to two hits and three hits respectively by Tom Parsons and Jack Wilson the series looked to be all over. However the Artillerymen found some of their old power just in time to save them from elimination and they cut loose on Tom Parsons Tuesday with quite a barrage. As a result the round now has a different complexion in spite of the fact that the Soldiers are still a game in front. Battery can sew the whole thing up with a win tonight. On the other hand the Camp outfit can grab off the series by outscoring the Gunners. In any event it should be a thriller all the way. The tussle is billed to start at 6.45 o'clock and it should do exactly that in order to have a chance to get through before dark.

* * * * * *

It is expected that either Johnnie Walker or Jack Wilson will be called upon by the Soldiers to work on the hill-top tonight. Walker pitched the first game of the series and got a tie verdict. Wilson did the tossing in the third fixture and won a 5 to 3 decision, holding the Battery to three hits. So far as the Gunners are concerned the task of holding the Soldiers in check will fall on Dave Wilson who has gone well against the camp team all season. They have only managed to beat him once in five starts and on that occasion he yielded only one earned run. Both teams expect to be at full strength, although the Battery will be without the sailor member of their lineup, Nels Foster, who left this morning to re-join his ship. The two clubs have staged half a dozen interesting tussles this season and this looms up as one of the best of the lot. With Battery still fighting with their backs to the wall the excitement should be keen all along the route. There is the hottest possible rivalry between the rivals and it will make this argument probably the most peppery of the season.

* * * * * *

Westclox Lead 3 to 1

The Westclox girls softball team moved closer to the Senior Girls' loop title last night when they defeated Aircraft 5 to 2 and now lead the playoff series three games to one. Thus the Big Bens need only one more win to repeat their feat of last season and take the championship. However the series is by no means over yet. The Aircraft team has plenty of fight and for a long time last night it looked as if they might pull through with a win and tie up the final round. Fielding misplays were their downfall after Marilyn Low had pitched great ball. However the two they registered at the expense of Isobel Bullock were also the result of two defensive slips. The two rivals will meet again tomorrow night at the Bowl in the fifth game of the final round and another exciting battle should be the result. Aircraft will be fighting in the last ditch with a loss meaning their elimination and that should make the battle a memorable one. The pitching selections for this all important game have not been announced. It looks like Marg Watson for the Westclox but the Aircraft choice is not so clear. The C.G.E. girls will have to guess right in making their decision as to the starting pitcher for they cannot afford to lose another game.

* * * * * *

Ross Trimble will coach the Toronto R.C.A.F. Hurricanes this fall and Bill Westwick, Ottawa Journal sport commentator, welcomes him back to football with the following paragraph: "Ross Trimble returns to football this season after a year's absence. It means that Toronto Hurricanes will have the benefit of some sound coaching and that Trimble will be happy again. He has made attempts to join both army and air force in the past. He underwent two rigid physical tests with the air force and was rejected because of badly injured knees, though on the last occasion he had high hopes of making the grade until final returns were in. There is only one sport as far as Trimble is concerned. He's one of those football enthusiasts from away back. Even if he had never coached a gridiron squad he would be among those hardy fans who can't satisfy their appetites for the sport by merely attending games, but haunt the parks for practices each evening during the fall. But once having coached he wasn't the same man during a year's absence from the senior picture. He felt lost and he showed the effects last season. He turned up around Toronto at every game and at practices. He talked football the year around and it was still his favorite subject when he met the hockey teams from Ottawa and renewed acquaintances with friends from here."

* * * * * *

A Lot of Baseball

There was a lot of baseball in the big show yesterday and some battles worthy of note. One was the defeat of Elmer Riddle of the Cincinnati Reds. Riddle, one of the hurlers who looks certain to grab off 20 wins this season was gunning for his 16th victory yesterday but he met Bill Tobin on one of his best days and the Braves grabbed off the verdict 4 to 3. Then the veteran Bucky Walters turned around and pitched a seven-hit shutout in the second game which the Reds took 5 to 0. Montreal's Harold Gregg made his start for Brooklyn and was taken for a ride by the Chicago Cubs 7 to 5. The Phillies broke even with the Cards, Krist shut them out with a five-hitter in the first game but they came back to take the second at the expense of Munger. Harry Walker, Card outfielder made three hits in the first game to run his consecutive hitting streak to 29 games—and then he was stopped cold in the second game.

* * * * * *

In the American loop the feature was the fourteen innings victory scored by the Chicago White Sox over Washington. The Senators looked to have that one stowed away until the Sox batted in the ninth inning and hammered in two runs to tie the score. Then they succeeded in pushing the winning marker over in the 14th. Washington had their turn in the second game of the double-header, crashing out four doubles in the ninth to drive in three runs and grab off a 4 to 1 win. The New York Yanks lost both ends of a double-header ot the Cleveland Indians with Jeff Heath contributing homers in both ends of the twin bill to blast the leaders. He interjected one circuit clout in the 14th inning of the second game to win that one. The Indians outslugged the Yanks to come home in front 9 to 8 in the first battle. Yank Terry of the Boston Red Sox lost a tough one at Detroit when after pitching a four-hitter he was beaten 1 to 0 on the strength of a run scored by the Tigers in the first inning without a hit.

* * * * * *

Sporting Chili Con Carne: Jerry Proulx, long-driving Montreal pro has entered the Kawartha tournament....He is a boy who really can hit them....Only four of last year's Hurricanes reported for the first practice yesterday....Jim Coleman of the Globe and Mail reports that Don Crowe who scored the winning touchdown against Winnipeg is on the eve of his graduation as a fighting pilot at Camp Borden....Last night's game was the first start of the season as a pitcher for Marilyn McCarthy Low of Aircraft....She made a great job of it too until her support failed her in the sixth....Mel Ott slashed out his 16th homer of the season yesterday....The New York pilot can still power that pill....Toronto Leafs were beaten 2 to 1 by Syracuse last night with Nick Strincevich as the victim....The Chiefs put over the winning run in the ninth....Sandulak who has played second base for the Soldiers nearly all season has been transferred from the local camp....He was here the other night but the Camp team hesitated to break up a winning combination and left him on the bench....Earl Moose McCready was beaten by Wild Bill Longson, world champion in Toronto last night....Five thousand fans watched the battle....Leo Numa who wrestles here Monday defeated Walter Sirois in one of the other bouts on the card.

Goodwill Bill Captures Pacing Event

STRATFORD, Aug. 19—Goodwill Bill, scion of the Volomite family owned by Herb E. Hatch, Toronto, and driven by Chappy Chapman, won the pacing division of the two-year-old Standard-Bred Horse Society Futurity here yesterday in decisive fashion. This was the second start of the colt in his career, and he has now carved his name in the equine hall of fame by his victory in this the richest purse for two-year-old harness horses in Canada.

Bob Wilkes, London-owned juvenile, set the pace in the first heat, with Goodwill Bill trailing him to the half in 1:12, the balance of the field well bunched. When they reached the three-quarter pole it was quite noticeable Goodwill Bill was fighting for his head, and at that point Chapman took him out, and he was soon leading the select field, coming on to win in 2:23 from Bob Wilkes.

It was a different story in the second fracas, as Goodwill Bill set the pace away from the wire, closely followed by Bob Wilkes, and this pair raced together; but by the time they reached the half-mile post Bob Grattan had moved up to second place, and Louie James, who had the reins behind the latter, kept his nose close to Chapman, and it was quite evident there was a real race in the making the further they went. At the head of the stretch James pulled Bob Grattan on the leader, and from there to the wire both drivers had the washing out, Goodwill Bill winning in 2:18¾ in a close finish, with Bob Wilkes, stablemate to Bob Grattan, a good third.

Two-year-old Futurity Trot — Purse $750:

Roman (Pierce)	1	1
Cellia Lee (Heslop)	2	2
Blanche Harvester (List)	3	3
Merry England (Apthorpe)	4	4

Time: 2:24, 2:22¼.

2:24 Trot—Purse $400:

Darkey Volo (Toor)	1	1	1
Mary Todd (Chapman)	2	2	2
Bruce Henley (Thompson)	3	4	4
Doreen Harvester (Milton)	4	3	5
Ray Harvester (Berry)	5	5	3
Birdie Dale (Harvey)	6	6	6
Pandor (Pierce)	7	7	dr

Time 2:11¼, 2.12¼, 2.12¾.

Two-year-old Futurity Pace; Purse $750:

Goodwill Bill (Chapman)	1	1
Bob Wilkes (Tolhurst)	2	3
Bob Grattan (Ford-James)	5	2
Ima Harvester (Hillock)	3	4
Hilda Stout (Linberg)	4	6
Miss Dillon Mc (Champion)	7	5
Mary S. (Fraser)	6	dr

Times, 2:23, 2:18¾.

Free-for-all Pace; Purse $400:

Pine Ridge Alex (James)	1	1	1
Miller Brooke (McDonald)	2	2	4
Friskey Lee (Fraser)	3	3	2
Oxford Lad (Milton)	4	6	3
Lastic Grattan (Hillock)	7	4	5
Star Henley (Tolhurst)	6	5	8
Bate Grattan (Campbell)	5	7	7
Imperial Grattan (Buchan)	8	8	6

Times, 2:10, 2:11, 2:10½.

2:26 Pace; Purse, $200:

Easter Parade (Chapman)	1	1
Royal Sadie (Milton)	2	4
Giftline (James)	4	2
Walter Chilcoot (Thompson)	3	3
Beth Harvester (Hillock)	5	6
Bud Volo (Linberg)	6	8
Ringlets Henley (List)	7	5
Miss Topic (Champion)	8	7

Time, 1:02¼ half-mile; 2:10¼.

Dutch Are Swamped

GUELPH — (CP). — The soccer team of No. 4 R.C.A.F. Wireless School rammed home a 6-1 victory against the Royal Netherlands Army in yesterday's scheduled match of the Guelph and District League, going into a tie with Fergus for the first place as a result.

Ball Semi-Finals

SARNIA— (CP). — Sarnia smothered Tilbury 17-2, while London nosed out Goderich 7-6 in the semi-finals yesterday of the Western Counties Baseball Association midget series. The surviving teams are due to meet for the championship to-night.

Sports Menu

TONIGHT, AUGUST 19

Men's City League:

Battery vs. Soldiers, Riverside Park, 6:45 o'clock. Semi-final playoff.

Catholic League:

Cubs vs. K. of C., Memorial Park, 6:45 o'clock. Semi-final playoff.

Industrial League:

Brintons vs. Marines, Brinton Grounds, 6:45 o'clock.

Jerry Proulx Enters Local Tourney

So you think you can hit a golf ball? There are a lot of pros and amateurs who pride themselves on their long drives off the tee, but Jerry Proulx, professional of the Laval Golf Club, Montreal, will really show the Peterborough and District golf fans, something about it, next week-end at the Kawartha Club. Proulx's entry has been received for the 54 hole pro tournament, along with Stan Patton and Stanley Horne, also of Montreal.

Lex Robson, Kawartha pro, tells us that Proulx is the most consistent long hitter in the game, and will have drive after drive of 380 yards. As a matter of fact at the last Canadian Open, he outdrove Sammy Snead, by 30 yards every time he stepped up to the tee. No fooling, this Proulx can really powder the ball. Bill Kerr of Toronto and his new assistant pro, Archie Grimsditch have sent in their entries, bringing the total pro entry to date, 15. This will be the first pro tournament that Grimsditch has ever played in, and it will be interesting to watch him, battling it out for the experienced campaigners.

Lex Robson is continuing to tear the course apart and is really hot for this week-end. It's going to take some par shattering golf to beat Lex out for top money, and as usual in a case like this the other pros will take great delight in beating Lex on his own course. But, he'll take plenty of beating.

Willie Spittal, pro last year at the Peterborough Club has entered, and while he hasn't played as much golf this year, as in other years you can bet that Willie will be heard from before the match is over. Arrangements have been made with Joe and Mrs. Leeming to have plenty of their fine food on hand for Saturday supper and for the noon and evening meals Sunday.

The pros deserve a lot of credit in coming down here, but these chaps have been more than generous with their time, whenever they have been called upon to play for war charities. The proceeds from this match all go to the Kinsmens Club Milk for Britain Fund, and when the pros heard that, there was no hesitation about their coming, and giving their best exhibition.

The course has never been in better shape, and Syd Pellow, groundskeeper, and his assistants deserve a world of credit for the job they've done. Then, a couple of nights this week, Ed Riley, president of the Club headed a gang of members who went out after supper and cleaned some 15 loads of hay off the course. These gentlemen also deserve a great deal of credit for taking hold and getting the course in such a shape, that it will do justice to the entire Kawartha District. With such interest taken by the members, and everyone in town talking about the tournament, this week-end will see the largest golf gallery ever to follow a match, in the history of Peterborough.

Fights Last Night

By The Associated Press

Elizabeth, N.J.—Joe Reddick, 154½ Paterson, outpointed John Brown, 152½, New York (8).

Woonsocket, R.I.—Al Costa, 147, Woonsocket, outpointed Buster Carroll, 148, Lowell, Mass. (10).

Oakland, Calif.—Jerry Goldberg, 173½, Oakland, outpointed Paul Hartnek, 181, Omaha, (10).

FLEET MILER . . . By Jack Sords

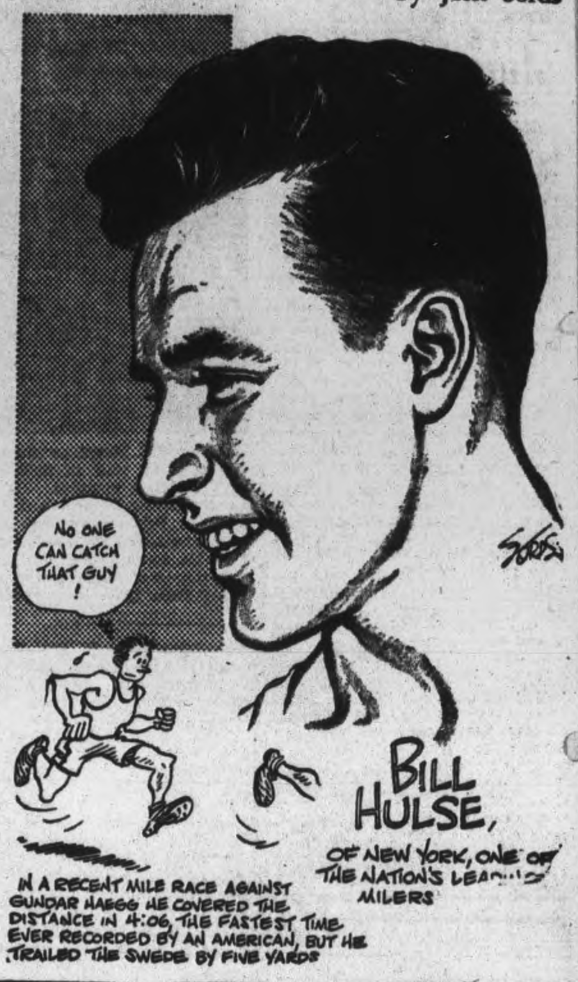

LAWN BOWLING

To R. Burns and his rink from our club, go the honors of capturing the Ovaltine trophy and first place, and to C. Renaud's rink, also from our club, goes second place. J. Cullen came third and the veteran W. Oke from Port Hope came fourth.

If it had not been for two entry's coming up from Port Hope, the "Open" mixed tournament for the Ovaltine trophy might have been easily termed "local."

With an even dozen rinks entered, it was the smallest open tournament ever held on our local greens. But notwithstanding the small entry the bowling was real good and all had three fifteen-end games.

The draw was managed by George Gimblett, chairman open tournament committee, and the games were all over by ten-thirty.

Our next big open event is the men's rinks tournament on Wednesday, September 1.

No. 2 group plays their postponed June 15th game, this evening.

Peterborough		Port Hope	
Mrs. J. Baird		Mrs. Highfield	
J. Baird		C. Clayton	
Mrs. Staunton		Mrs. Meade	
E. Wall, sk.	17	Dr. Anderson,	11
Peterborough		**Peterborough**	
Mrs. Archibald		Mrs. J. Moore	
Dr. Carleton		R. Bacon	
Mrs. R. Burns		Mrs. W. Kay	
R. Burns, sk.	21	C. Lawrence	6

Round One

Peterborough		Peterborough	
Mrs. T. Doughty		Miss Patterson	
J. Arnott		T. Donaldson	
Mrs. H. Martin		Mrs. L. Bearne	
G. Gimblett, sk.	17	J. McDonald	[illegible]
Peterborough		**Peterborough**	
Miss J. Walker		Miss Coleman	
E. Coleman		M. Chenhall	
Mrs. J. Arnold		Mrs. Coleman	
C. Renaud, sk.	23	F. Dearborn	14
Peterborough		**Peterborough**	
Mrs. Regis		Mrs. J. Cullen	
S. Lowe		H. Girven	
Mrs. H. Beatty		Mrs. R. Dyer	
R. Payne, sk.	24	J. Cullen, sk.	7
Peterborough		**Port Hope**	
Mrs. F. Hall		Mrs. Highfield	
A. Black		T. Price	
Mrs. R. Hendry		Mrs. Hibble	
R. Hendry, sk.	12	W. Oke, sk.	21

Second Round

Dr. Anderson 14, J. McDonald 8
C. Renaud 14, J. Cullen 13
W. Oke 17, F. Dearborn 12
R. Hendry 14, R. Burns 16
G. Gimblett 15, E. Wall 13
C. Lawrence 17, R. Payne 6

Third Round

G. Gimblett 8, R. Burns 20
Dr. Anderson 14, F. Dearborn 8
J. McDonald 18, R. Payne 7
C. Lawrence 22, W. Oke 15
E. Wall 9, J. Cullen 11
C. Renaud 20, R. Hendry 8

(Continued on Page 14)

Relax – This Week-end
RENT A BOAT AT THE
Chemong Boat Livery
PHONE 6012
CHEMONG PARK
OUTBOARD MOTOR BOATS, CANOES AND SKIFFS
Sailing Dinghys
Swimming Facilities and Lockers
RENTALS—SALES—SERVICE

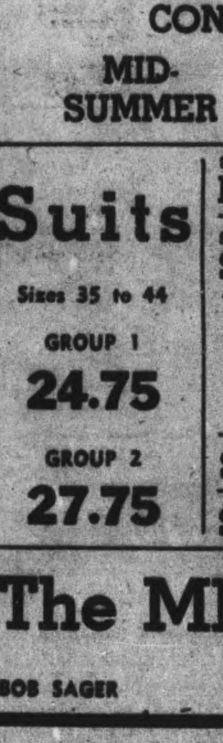

CONTINUING OUR 4th ANNUAL
MID-SUMMER CLEARANCE

Suits
Sizes 35 to 44
GROUP 1 24.75
GROUP 2 27.75

SUMMER PANTS Shades of grey, blue and brown Reg. 6.50 4.95
SPORT SHIRTS Reg. 2.00 1.60 Reg. 2.50 2.00 Reg. 3.00 2.40
Hats Odd sizes To Clear 1.50
ONE-CENT SALE TIES Reg. 65c 2 for 66c Reg. 1.00 2 for 1.01
Sox Reg. 59c, 75c 49c 2 Pr. 95c
SWIM TRUNKS Jantzen Brand Less 20%
SHIRTS Broken lines of Reg. 2.00 & 2.25 sellers 1.79

HATS at 20% DISCOUNT
Reg. 4.00 - 3.20
Reg. 5.00 - 4.00
Reg. 6.00 - 4.80

The MEN'S STYLE SHOP
"Where Style Prevails"
BOB SAGER 136 Hunter W. ART BACON

SENATORS MAKE 10 DOUBLE PLAYS IN 2 GAMES; BEAT CHICAGO 4-2

The Sports Round-Up

By SID FEDER—(Pinch-Hitting For Hugh Fullerton)
Associated Press Sports Writer

NEW YORK, Aug. 19 — (AP).— Billy Southworth says his St. Louis department is so close to Leo Durocher's he can toss a rock in the Lip's window...But he hasn't tried it lately — he doesn't have to.... Steve Hamas, the ex-heavyweight, has just written a book on "Stratosphere Stamina" that's being distributed to all the Army pilots in training.....Steve's an Air Corps lieutenant now.

Umps no Barney—even in blarney.

Cable from Belfast tells about the umpire, handling a game between the 8th United States Air Force and a United States Army team tagged the North Ireland Blues, who put himself out of the game.....Seems the Blues were questioning everything from his eyesight to his ancestry....He took it for 10 scoreless frames, then announced, "It ain't worth it"—and walked out. Another guy finished up and the Blues won 1-0, if you're interested.

Hit and run:

Cubs Scout Jack Doyle tells John (What Town Is This) Carmichael, Chicago News sports ed., that Bill Sarni, Los Angeles' 15-year-old catcher, is farther along now that Gabby Hartnett was at the same stage and age...Incidentally, Sarni's father thought the kid should get $15,000 for signing....But a pal of the family—and the club—stranghtened it out....The Pimlico Futurity may have a $40,000 pot for the two-year-olds this fall.

Knife-and-fork sports:

One soldier correspondent writes: "The mess hall here features home cooking....One meal and you wish you were home cooking."

Gentry Blanks Orioles 5-0

By the Associated Press.

Rufe Gentry seems assured of becoming a 20-game winning pitcher in the International League.

The Buffalo twirler chalked up his 17th triumph last night with a five-hit 5-0 shutout of Baltimore Orioles, a team that already boasts a 20-game winner in Ed. Klieman.

Given a lead in the first inning on Otto Denning's three-run homer, Gentry was efefctive the rest of the way although he handed out six walks in addition to four singles and a double. He fanned seven and left 10 Orioles stranded.

Newark gained a game and a half on the first-place Toronto Maple Leafs by taking a doubleheader from Montreal, 5-2 and 4-0 behind the excellent pitching of Ken Holcombe and Joe Page. Page was especially effective in the nightcap, striking 15 and yielding only three hits, all in the last three frames.

Toronto went down before Syracuse 2-1, on Frankie Kelleher's ninth inning single with two out. The one-baser brought home Dutch Mele who had doubled. Rochester beat Jersey City 6-5 in 10 innings. The winning run scored on Del Rice's single, his third hit of the fray.

PRAISE FOR WOMEN

IPSWICH — (CP).—Lord Woolton, Minister of Food, at a march past of members of the Women's Land Army here, described women as being brilliant in adversity.

Bottled By
BOORMAN'S BEVERAGES

Hear these
NEW VICTOR and BLUEBIRD RECORDS
"You'll Never Know"
"The Song Is You" — Frank Sinatra.
"It Can't Be Wrong"
"Comin' In On A Wing And A Prayer"—Four Vagabonds.
"Boogie Woogie"—Tommy Dorsey
"From Soup to Nuts" — Archie Musette.
"Symphony No. 7 in C Major" — Sibelius Op. 105.
SULLIVAN'S
Charlotte St. Opp. Loblaw's

These Heavy Hitters Are The Cards' Big Guns

Good and sufficient reason for the St. Louis Cardinals' multi-game lead over the rest of the National League is pictured here. LEFT to RIGHT the big guns of the Cards are: Hitters Harry Walker, Lou Klein, George Kurowski and Stanley Musial. They helped beat the Giants 4 to 1 at the Polo Grounds, New York, where they are pictured here.

BASEBALL RECORD

INTERNATIONAL LEAGUE

	Won	Lost	Pct.
Toronto	80	49	.620
Newark	71	55	.563
Montreal	65	64	.504
Syracuse	61	62	.496
Rochester	61	63	.492
Buffalo	58	69	.457
Baltimore	56	67	.455
Jersey City	50	73	.407

Wednesday Results

Syracuse 2, Toronto 1
Buffalo 5, Baltimore 0
Newark 5-4, Montreal 2-0
xRochester 6, Jersey City 5
x—10 innings.

NATIONAL LEAGUE

	Won	Lost	Pct.
St. Louis	71	37	.657
Cincinnati	61	50	.550
Pittsburgh	61	51	.545
Brooklyn	56	56	.500
Chicago	52	58	.473
Boston	49	58	.458
Philadelphia	52	62	.456
New York	40	70	.364

Wednesday Results

xPittsburgh 7-2, New York 6-3
Chicago 7-15, Brooklyn 6-5
Boston 4-0, Cincinnati 3-5
St. Louis 6-3, Philadelphia 0-6
x—First game, 10 innings.

AMERICAN LEAGUE

	Won	Lost	Pct.
New York	67	42	.615
Cleveland	57	50	.533
Washington	60	53	.531
Detroit	56	50	.528
Chicago	56	54	.509
Boston	53	57	.482
St. Louis	47	60	.439
Philadelphia	40	70	.364

Wednesday Results

xChicago 3-2 Washington 2-4
Cleveland 9-7, New York 8-5
Detroit 1, Boston 0
St. Louis 4, Philadelphia 0

AMERICAN ASSOCIATION

	Won	Lost	Pct.
Milwaukee	64	48	.571
Columbus	63	51	.553
Indianapolis	61	50	.550
Toledo	57	58	.496
Louisville	54	57	.486
Minneapolis	55	60	.478
Kansas City	48	61	.440
St. Paul	48	65	.425

Wednesday Results

Kansas City 4, Toledo 2
Louisville 7, Minneapolis 2
Columbus 13, Milwaukee 5
xSt. Paul 3-1, Indianapolis 2-0
x—Second game 11 innings.

DANCE
Lakefield Pavilion
Thursday, Aug. 19th
REID'S BLUE JACKETS
Toronto
OLD TIME AND MODERN DANCING
Admission: Ladies 35c, Gents 50c
GOD SAVE THE KING

Baseball's Big Six

By the Associated Press.

(Three leaders in each league)—Batting:

	G	AB	R	H	Pct
Musial Cards..	112	447	76	156	.349
Appling, W. Sox	109	417	42	140	.336
Wakefield, Tigs.	107	452	5	148	.327
Herman, Dodg..	113	429	53	139	.324
Elliott, Pirates.	116	440	60	138	.314
Witek. Giants..	108	430	43	135	.314
Curtright, W. Sox	92	313	47	98	.313

Runs batted in—National League: Nicholson, Cubs 88; American League; Etten, Yankees 82.

Home runs — National League: Nicholson, Cubs 17; American League; York, Tigers 23.

Terriers Beaten

STRATFORD — (CP). — With the visiting team assisting to the extent of 11 errors, Stratford Nationals trounced Galt Terriers to the tune of 12-1 in the first of the semifinals yesterday in the intercounty senior baseball series. Catcher Billy Flick, 16, replaced Irish Miskimmons behind the plate for the Nats and made two hits.

Lorie Watches
Waterproof
Ladies' or Gent's
$24.75 Up
BERT AUSTIN
JEWELER
196 Charlotte St. Phone 5451

LISTEN TO CHEX
"The House Of Peter MacGregor"
10:30 TO 10:45 A.M.
Mon., Wed., Fri.
KINGAN HARDWARE

Brampton Sniper Tops Scorers

TORONTO, Aug. 19—Ken Dixon, sniper de luxe for the Brampton Army Bullets, still holds the lead in the Ontario Lacrosse Association senior division with 53 goals and 35 assists for a total of 88 points. Still the runner-up is Bill Brunskill of the leading Mimico-Brampton Combines, whose 64 goals and 17 assists, give him 81 points.

Bill Mackie is the penalty leader with 41 minutes.

Below are the complete statistics.

	W	L	F	A	Pts
xCombines	14	6	269	229	28
Army T.C.	10	8	270	224	20
St. Catharines	10	8	233	213	20
Lakeshores	3	15	177	283	6

x—Mimico-Brampton.

Leading scorers follow:

	Gls.	As'ts.	Pts
K. Dixon (A)	53	35	88
W. Brunskill (C)	64	17	81
G. Gair (L)	49	16	65
T. Love (L)	34	26	60
B. White (A)	51	9	60
P. Morton (SC)	44	14	56
D. Campbell (A)	37	19	56
W. Isaacs (C)	24	29	53
S. Hayes (C)	24	28	52
T. Teather (SC)	22	25	47
G. Masters (C)	27	19	46
J. Cheevers (SC)	20	22	42
W. McMahon (A)	26	16	42
R. Thorpe (A)	26	15	42
T. White (A)	28	11	39
N. Gair (L)	19	19	38
B. Mullis (C)	24	13	37
W. Wilson (SC)	15	21	36
N. Worthy (SC)	26	9	35
E. Haney (A)	16	19	35
L. Cunningham (SC)	12	21	33
O. Madsen (SC)	17	14	31
J. Murphy (L)	10	21	31

Penalty leaders:

W. Mackie	41 mins.
J. Murphy	36 mins.
G. Masters	35 mins.
F. Madsen	35 mins.

Major League Leaders

NATIONAL LEAGUE

Batting: Musial, St. Louis .349
Runs: Vaughan, Brooklyn 86
Runs batted in: Nicholson, Cubs 88
Hits: Musial, St. Louis 156
Doubles: Musial, St. Louis 31
Triples: Musial, St. Louis 15
Home runs: Nicholson, Chicago 17
Stolen bases: Vaughan, Brooklyn 14
Pitching: Sewell, Pittsburgh 18-4

AMERICAN LEAGUE

Batting: Appling, Chicago .336
Runs: Vernon, Washington 74
Runs batted in: Etten, New York 82
Hits: Wakefield, Detroit 148
Doubles: Wakefield, Detroit and Keltner, Cleveland 29
Triples: Lindell, New York 10
Home runs: York, Detroit 23
Stolen bases: Moses, Chicago and Case, Washington 37
Pitching: Chandler, New York, 15-3.

Pros Too Good

HAMILTON—(CP). — Comprising former pro ball players, a nine from Niagara Falls, N.Y., easily disposed of the Hamilton Co-ops 13-7 last night, with Hank Nowak, once in the major leagues, taking care of the moundwork for five innings.

MAY BE FREE PORT

SALISBURY, Rhodesia (CP). — Delegates representing Beira, Portuguese East Africa, Southern and Northern Rhodesia and Nyasaland are considering the possibility of establishing Beira as a free port.

MOVIE TIME TABLE

Capitol—"Presenting Lily Mars" 2.30, 4.45, 7.05, 9.20; Last complete show 8.55.

Regent—"Chatterbox", 1.30, 4.25, 7.00, 10.00; "King of the Cowboys", 3.15, 5.55, 8.55.

Centre—"Geo. Washington Slept Here", 1.30, 4.30, 7.10, 9.50; "Bullet Scars", 3.03, 6.03, 8.45.

Indians Smear Yankees In Two Games

By JUDSON BAILEY
Associated Press Sports Writer

The way the rivals of the Saint Louis Cardinals and New York Yankees are reacting to the unimpeded sweep of these two clubs to the major league pennants is an interesting topic today.

Some still are trying to strengthen themselves for the present season, some are trying to rebuild f r next year and some simply are waiting for the schedule to end.

Washington Senators are the prize example of the first group. It would take a miracle to move the Senators ahead of the Yankees but Clark Griffith isn't overlooking any chances and yesterday he finally put through a deal with St. Louis Browns for third baseman Harlond Clift and pitcher John Niggeling.

The Old Fox has been trying to get Clift for at least two years.

The deal quite likely will let the Senators finish second. A jump from seventh place last year. They lost their runner-up spot yesterday, though, by dividing a double header at Chicago. The White Sox nosed them out in the first game 3-2 in 14 innings, but Washington rallied to win the nightcap 4-2. The Senators made 10 double plays in the two games.

Take Second Place

The Yankees were ambushed by Cleveland Indians 9-8 and 7-5 in morning and afternoon games, enabling the Tribe to move up to second place. The second game went 14 innings before a two-run homer by Jeff Heath decided it. Heath, who had walloped a two-run homer in the first contest, also hit a triple and a single in second game to bat in a total of seven runs for the day.

Philadelphia Athletics, among the clubs that are merely marking time, dropped their 12th consecutive game 4-0 in the face of a five-hit pitching performance by Bob Muncrief of the Browns and Detroit Tigers nosed out Boston Red Sox 1-0.

Brooklyn Dodgers tried out two youngsters on the mound yesterday and dropped both ends of a doubleheaders to Chicago Cubs 7-5 and 15-6.

Hal Gregg and Rex Barney, both of Montreal, started the games for the Dodgers and each gave four hits and six walks in addition to some wild pitches before being eliminated early.

St. Louis Cardinals divided a mid-day doubleheader at Philadelphia, sinking the first game 6-0 on Howard Krist's five-hit hurling and dropping the second game 6-3.

Cincinnati split a doubleheader at Boston, winning 5-0 for Bucky Walters after losing 4-3 and Pittsburgh Pirates split with the New York Giants. A single by Pete Coscarart in the 10th gave Hank Gornicki his third win in two days 7-6 in the opener and Carl Hubbell won the nightcap 3-2.

HERE AND THERE IN SPORTS

BY THE CANADIAN PRESS

Third Baseman Al Hart, for three seasons with the New Orleans' Pelicans in the Southern Association, was sold yesterday to the Brooklyn Dodgers but will not report until the end of the season. Hart is currently hitting .320 and has homered 15 times.

The 1943 licenses of Jockey George Bowman, owner-trainer Lawrence K. King and an exercise boy were revoked yesterday by the Illinois Racing Board for the alleged use of a battery on the horse Tib at Washington Park Aug. 10. Edward Janis, said to have been involved, was barried from all tracks in the state.

Since the opening of the 1940 baseball season, Pitcher Joe Beggs of the Cincinnati Reds has not started a game and his great ambition is to be called upon some day by Manager Bill McKechnie to pitch the first delivery. As relief twirler, however, he has won 26 games and lost nine for the Reds.

Cops Take Laurels

The Ontario Provincial police can shoot. Yesterday at the third annual revolver tournament at St. Catharines, Sgt. Douglas H. Darby of Hamilton took the individual championship with 229 out of a possible 240 points. Provincial Constables Jack Fulton, Strathroy, and Bern Hammett of St. Catharines were second and third. The Provincial Police entry won the team prize.

The California Athletic Commission announced its decision yesterday to recognize the winner as the lightweight champion in the bout between Henry Armstrong, the veteran ringster, and Luther White, Baltimore Negro, when they meet in a 15-rounder Sept. 18 in Hollywood.

Marchildon Slumps

Phil Marchildon of Penetang, 17-game winner for the Philadelphia Athletics last year, was not good enough yesterday at Halifax to win a Service League game for R.C.A.F. against the Navy squad, the latter taking a 7-0 decision behind the twirling of Dick Pawley, formerly of Stratford and Dundas. Pawley gave only two hits.

Hester Hanover, three-year-old filly owned by Elbridge L. Gerry of New York, captured the Nyack trot yesterday in the Grand Circuit racing at Empire City track, doing the second heat in 2:05 to outsprint symphony. The daily double, for which Mac Abigail and Gem Hanover combined, paid $179.30.

SUN'S DIAMETER

The sun has a diameter of 864,100 miles.

Canadian Sport Snapshots

By CHARLES EDWARDS
Canadian Press Staff Writer

TORONTO, Aug. 19.—(CP).— The Buffalo Hockey Club of Calgary won the Western Canada intermediate puck title last winter and now has designs on bigger fields. The Buffaloes have embarked on a five-year plan of building that should be a lulu. Buffaloes will sponsor a six club pee wee hockey league for five years with Davy Duchak, Sam Timmins, Gordon McFarlane, Jack Armour, Joe McGoldrick and other club members coaching.

When the plan is fully organized it will embrace a membership of at least 300 boys from 12 to 14 years of age. Each player will be provided with complete hockey equipment except skates, which he must provide himself. Each will have a brand new uniform.

If this land of plenty were as easy for a boy to attain as it sounds it might have bad efects; but the Buffaloes aim to build solid citizens as well as high-class hockey players. To be eligible a boy must attain high standards in school and be approved by an executive committee.

If the Buffaloes followed through—sponsor the boys through organized hockey at least into junior leagues at age of 18, there's a good chance Calgary will become a power in amateur hockey. Calgary hos won the national junior title just once—in 1926—and the Canadian senior championship has never gone to Alberta.

Keen interest in midget and juvenile hockey leagues is the surest way to develop championship junior teams. By the time the youngsters reach junior age, they've had the benefit of good coaching and keen competition for so long that they're already polished performers.

The midget and juvenile leagues are the major reason for Manitoba's dominance of the junior hockey picture. Manitoba teams have won the Memoral Cup three years in a row now and six times in the last nine years. Some of the greatest stars of Manitoba rinks have been lured elsewhere by attractive offers, have helped to pack teams in other cities. But latterly, at least, the flood of Manitoba puck material has been so great a winning club was always forthcoming.

Calgary's Buffaloes deserve success if they carry through with their five-year plan. Whether they eventually win a major championship or not, they'll be performing a service to the country in giving youngsters proper guidance in organized sport.

Wins Open Title

WINNIPEG, Aug. 19 — (CP). — Allan Boes turned in a 36-hole card of 149 for the 36 holes at the Niakwa Course yesterday to win the Manitoba open golf championship for the second time. He last won the title in 1941.

DANCING
AT
CHEMONG PAVILION
EVERY FRIDAY NIGHT
Jack Marshall And His Orchestra

Judy GARLAND
VAN HEFLIN in
"Presenting Lily Mars"
Fay BAINTER • Richard CARLSON
TOMMY DORSEY — BOB CROSBY
AND HIS ORCHESTRA AND HIS ORCHESTRA
Also! 'Family Troubles' (An Our Gang Comedy) and LATEST CANADIAN PARAMOUNT NEWS
Capitol
A FAMOUS PLAYERS THEATRE

CENTRE TO-DAY FRIDAY - SATURDAY
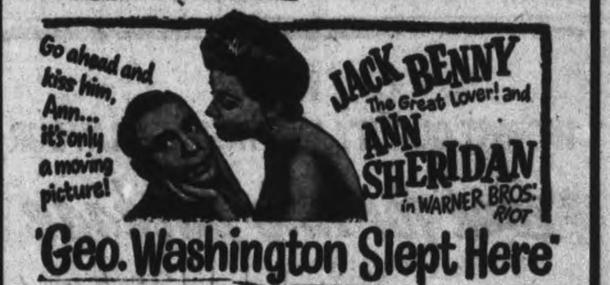

'Geo. Washington Slept Here'
AND 2ND FINE FEATURE HIT
THIS 'MAD DOG' KILLER
Got away with Murder 'til he muscled in on romance!

PLUS! ALL BRITISH NEWREEL and "SUPERMAN" CARTOON

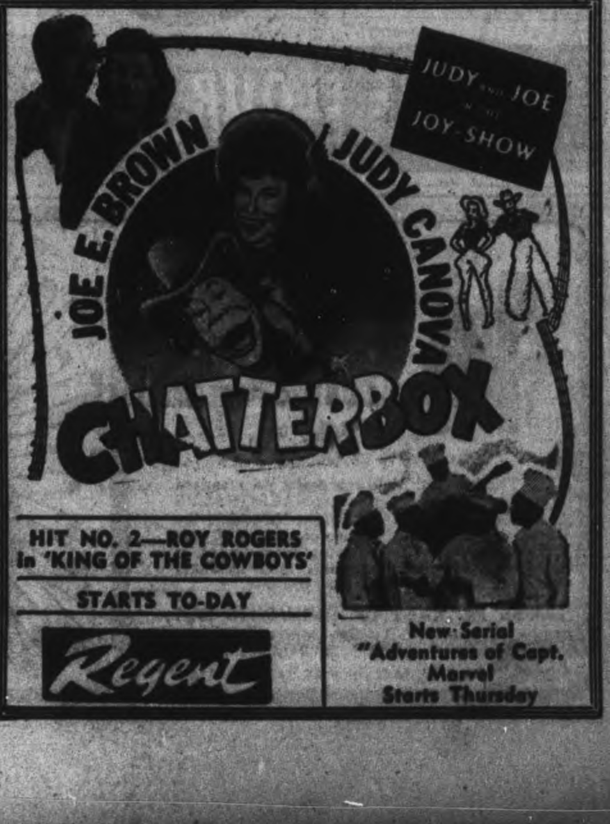

HIT NO. 2—ROY ROGERS in 'KING OF THE COWBOYS'
STARTS TO-DAY
Regent
New Serial "Adventures of Capt. Marvel" Starts Thursday

What's On the Air

Stations	Kilocycles
CHEX	1430
CBL	740
CFRB	860
WEAF	660
WJZ	770
WABC	880

Symbols: D—Drama, M—Musical, R—Religious, S—Songs, T—Talk, V—Variety, N—News

This Program has been given the Peterborough Examiner by stations herein listed. If the presentations as scheduled are not on the air, the fault lies with the stations, and not with the Examiner.

Radio Station CHEX Carries the News on the Hour.

THURSDAY EVENING

6:00 P.M.
CHEX—News; Stella Unger
WEAF—Jack Arthur
CFRB—Dinner Music
CBL—Relax and Enjoy-M
6:15 P.M.
CHEX—Donald Novis Sings
WJZ—Terry and Pirates-D
CBL—Market Report
6:30 P.M.
CHEX—News; Rhythm R'nd-up
WEAF—Stern's Sports
CBL—Indiana Indigo-M
6:45 P.M.
CHEX—Voice and Song
CBL—BBC News
WEAF—Sounding Board
WJZ—Lowell Thomas-N
7:00 P.M.
CHEX—News; Sport Cast
WABC—I Love Mystery-D
CFRB—Vic and Sade-D
CBL—Good Ole Days-V
7:15 P.M.
CHEX—Piano Portraits
WABC—James' Musicmakers
WEAF—News of World
7:30 P.M.
WJZ—Cheque Your Music
WEAF—Fred Brady Show
CBL—Rhythm Musicale
7:45 P.M.
CHEX—Harry Horlick
CBL—In the News
WJZ—Diane and Bob-S
WABC—Mr. Keen-D
8:00 P.M.
CHEX—Lucky Strike Bait
CFRB—Song styles
CBL—Swing for Services-M
WEAF—Blind Date-V
WABC—Micha Auer Show-V
8:30 P.M.
CHEX—Let's Take a Holiday
CFRB—What's the Answer
CBL—Story of Shipbuilding
WJZ—Meeting of the Air-T
WABC—Schoolhouse Ghost-D
8:45 P.M.
CHEX—Hayloft Follies
9:00 P.M.
CHEX—News; Pop. Contest
CBL—Music Hall-V
WABC—Maj. Bowes' Amateurs
9:30 P.M.
CHEX—Hoe Down-M
WEAF—Joan Davis-V
CBL—Songs of the Soviets
WJZ—Spotlight Bands
WABC—Stage Door-V
10:00 P.M.
CHEX—Ontario News
CBL—CBC News
WEAF—Jimmy Durante-V
WABC—The First Line
10:15 P.M.
CHEX—The Lady Sings
CBL—Chalet Concert
WJZ—Lulu and Johnny-V
10:30 P.M.
CHEX—Ballroom-M
WEAF—March of Time-N
WJZ—Hollywood Theatre-D
CFRB—Musical Contrasts
11:00 P.M.
CHEX—News
CBL—Radio Newsreel
CFRB—John C Reade-N
WEAF—News Summaries

FRIDAY MORNING

7:30 A.M.
CHEX—Farm Fare
7:45 A.M.
CHEX—Morning Cheer
8:00 A.M.
CBL—CBC News
CFRB—Jim Hunter-N
WEAF—News Roundup
WJZ—Kibitzers-V
8:15 A.M.
CHEX—Top of the Morning
WEAF—Two Minute Man-V
CBL—Morning Devotions
8:30 A.M.
CBL—March Past-M
WJZ—Nancy Craig-T
8:45 A.M.
CHEX—Morning Devotions
CFRB—Dave Bacal, organ
9:00 A.M.
CHEX—News; Neigh. News
CBL—Everything Goes-V
WJZ—Breakfast Club-V
9:15 A.M.
CHEX—Meet the Band
CFRB—Chapel Singers
9:30 A.M.
CHEX—Invitation to Waltz
9:45 A.M.
CHEX—Melody Parade
CBL—Music While You Work
CFRB—Memories
10:00 A.M.
CHEX—News; Pop. Contest
CFRB—Here Comes Band
CBL—Moods in Rhythm
WJZ—Market Basket-T
10:15 A.M.
CFRB—Wife Preservers-T
WEAF—The Open Door-D
WABC—Kitty Foyle-D
10:30 A.M.
CHEX—Peter McGregor-D
CFRB—Favorite Songs
CBL—Wartime Shopping
WJZ—Baby Institute-T
10:45 A.M.
CHEX—Novatime
WEAF—Woman of America-D
WJZ—Love Problems
CBL—Monica Mugan-T
11:00 A.M.
CHEX—News; Good Morning
CBL—Road of Life-D
WABC—The Symphonettes-M
11:30 A.M.
CHEX—Musical Sketches
CBL—Soldier's Wife-D
WABC—Bright Horizon-D
11:45 A.M.
CHEX—Invit. to Syncopation
WJZ—Living Should Be Fun
WABC—Aunt Jennie-D
WEAF—David Harum-D

FRIDAY AFTERNOON

12:00 NOON
CHEX—News; Home Folk Hour
WJZ—Supreme Stewardship-T
CBL—BBC News
12:15 P.M.
CFRB—Farm Broadcast
CBL—Big Sister-D
12:30 P.M.
CHEX—News; Farm News
CFRB—Life Can Be Beautiful
1:00 P.M.
CBL—CBC News
CFRB—Band of the Hour
WEAF—Mary McBride-T
1:15 P.M.
CHEX—Eb and Zeb
CBL—U.S. Marine Band
WJZ—Woman's Exchange
1:30 P.M.
CHEX—What's New To-day
CFRB—Tropical Moods
WABC—Vic and Sade-D
1:45 P.M.
CHEX—They Tell Me-T
WJZ—Rosa Rio, organist
2:00 P.M.
CHEX—News; Ballroom
CFRB—Our Gal Sunday-D
WEAF—The Guiding Light-D
WABC—Dr. Malone-D
2:15 P.M.
CFRB—At the Console
WEAF—Lonely Women-D
WJZ—Mystery Chef-T
WABC—Joyce Jordan-D
2:30 P.M.
CHEX—Voice of Memory-S
WEAF—Light of World-D
WJZ—Ladies Be Seated
2:45 P.M.
CHEX—Organ Tones
WEAF—Betty Crocker-T
3:00 P.M.
CHEX—News; Your Letter
CBL—Mary Marlin-D
WJZ—Morton Downey-S
3:15 P.M.
CBL—Ma Perkins-D
CFRB—Joe and Ethel-D
WJZ—My True Story
3:30 P.M.
CHEX—Sincerely Yours
CBL—Pepper Young-D
CFRB—Homefolks Frolic-M
WABC—Johnny Gart and Trio
3:45 P.M.
CHEX—Coming Events
WABC—Green Valley-D
4:00 P.M.
CHEX—Half-Hour Holiday
WEAF—Backstage Wife-D
WABC—Home Front Reporter
4:30 P.M.
CHEX—1430 Club
CFRB—Perry Como-S
WEAF—Lorenzo Jones-D
CBL—Concert Corner
4:45 P.M.
WABC—Off the Record-T
CFRB—Mountain Music
WEAF—Widder Brown-D
5:00 P.M.
CHEX—Robertson Davies
CFRB—Judith Evelyn Reads
CBL—Frontline Family-D
WEAF—When Girl Marries-D
5:05 P.M.
CHEX—Lindsay Salute
5:15 P.M.
WEAF—Portia Faces Life-D
CFRB—Mother and Dad-D
5:30 P.M.
CFRB—Are You a Genius?
WJZ—Jack Armstrong-D
WEAF—Just Plain Bill-D
5:45 P.M.
CHEX—Musical Moments
CFRB—Eventide Melodies
WABC—American Women
WEAF—Front Page Farrell-D

Good Management Not Good Luck Main Factor In Raising Chicks

The grade 'A' milk fed chicken and its relative, the sunshine egg, were extolled as ultimate ideals of their industry at the Central Ontario poultry production conference here yesterday.

Among consumers the market reputation of this chicken is so generally recognized and accepted that literally it stands without a peer in a class by itself. So does the sunshine egg, for that matter, but the phrase is unfamiliar and is beyond the hope of practical trade use and popularity.

The sunshine egg is a term signifying a highly desirable exactness in combination of color, especially of the yoke framed in its background of white, a conception of perfection that might have inspired Dr. W. R. Graham's aphorism "You taste with your eyes." And Dr. Graham one of the galaxy of poultry experts on the conference program, was introduced by the chairman, Garnet S. Taylor of Bloomfield, Prince Edward county as "the most beloved man in the poultry industry on this continent."

So, the sunshine egg expresses a delicate balance of color as the egg comes from the pan on to your plate, usually an accompaniment of a round of ham which the consumer himself has held as an ideal all along. And at any divergence from that combination in its precision of color tends to raise at a doubt that all is not well with the appetizing ham and egg, although the slight difference at which the fussy and possibly pampered consumer may lift a silently enquiring eyebrow may be only a slight shade off the sunshine ideal.

But, that otherwise trifling variation is one of the fine points of production which causes uneasiness in the trade, because they feel and know that the public may doubt the entire and inherent quality of the egg if it strays from the sunshine standard.

That was one of the topics which emerged in the conference discussions which covered a broad range of subjects in the production of chickens and eggs on a basis of quality that will ensure and command price.

Five hundred men and women from the Central Ontario counties from Prince Edward to Ontario county attended this regional meeting which packed into morning and afternoon sessions ideas and problems and methods which could easily have been spread through two days deliberations.

For the assistance of producers the conference committee offered the knowledge and experience of some of the industry's leaders in this country. Among them were Dr. Graham formerly of O. A. C. and now retired and living at Burlington; Dr. F. N. Marcellus, head of the poultry department of the Ontario Agricultural College and Prof. E. S. Snyder of its poultry husbandry department.

Also Norman S. Schultz of Brantford, one of Canada's outstanding poultrymen; E. D. Bonyman, chief market poultry inspector of the Dominion Department of Agriculture, Ottawa, and George Robertson, Dominion Poultry Husbandman of the Department of Agriculture, Ottawa; Dr. C. H. Weaver of the poultry pathology laboratory, Central Experimental Farm, Ottawa.

The program included addresses on practical phases of the industry, a demonstration of killing, plucking and grading of poultry, and a concluding question and answer period with James G. Wharry of Peterborough as chairman.

Norman Robinson, Toronto, conference manager, told the Examiner that a similar conference for western Ontario producers would be held at London in the near future.

Ernest C. Braund was chairman of the local management committee with Robt. M. Pierson, J. G. Wharry, R. H. Carter and Frank C. Paterson.

Mr. Pierson was chairman of the program committee with George Lockington, C Gould, G. Matthews, M. McIntyre, F. W. Horton, F. Bell and G. Nicholls.

Close to forty questions were answered by the visiting speakers and the sessional chairman, Mr. Taylor.

Mayor Hamilton greeted the visitors at the opening of the afternoon conference, extending them a hearty welcome to Peterborough.

Raising Chickens

The subject of the talk by Mr. Schultz was "Management of Layers," and it was packed with practical advice from his own experience in building up one of the largest poultry farms in the country.

"When you are handling chickens, remember that they are babies," Mr. Schultz advised. "When you get them home, assuming that you have bought them as chicks, if you can't put them directly uuder the brooder, take them into the house, put the boxes on the table in a room of about 70 degrees temperature. Lift the lids occasionally to make sure the chicks are comfortable. At one farm we like to put the chicks under the brooder just after dark, so that the birds will settle down directly and be very little trouble for the first night. By morning they are accustomed to the brooder and know which way to go to get warm, and are ready to go to work.

Don't Mention Luck

Luck does not enter into this business in any way. It is good managements that produces results.

Get the chicks out on the ground as quickly as possible. In the case of late chicks this may be done by the time they are a week or ten days old. With earlier chicks it will be necessary to provide windbreaks of some sort, and if the ground is too cold and wet for the chicks, you might spread straw so that they will have dry feet. As they get older don't forget they need more air and less temperature.

Poultry Pasture

Pasture is one of the most important items in developing good layers. If you will think of a nice, well kept lawn, you will have some idea of what we mean by suitable pasture for birds. In the early season this can be produced by sowing oats frequently. Later on it is usually a case of depending on a permanent pasture, kept short.

Don't forget the birds are growing all the time, and need more room.

When they are done with the brooder, you had better take out part of the birds from the brooder house, and put them in shelters, spread them out. Probably about one hundred birds will be enough to leave in a good sized brooder house. The rest should be put in shelters.

From now on we like to depend more and more on the pasture as feed stuff for the growing birds. That is, cut down the growing mash, and also on the amount of the grain. The birds will grow a bit slower but they will be better layers when it comes time to put them in the pens.

Some Shade Needed.

Along with the pasture the birds need some shade during the hot weather. This can be provided by apple trees, corn or sunflowers.

We have found at the farm that it pays to provide the birds with nest boxes on the range. It not only saves a lot of eggs and keeps them cleaner, but also teaches the birds to lay in nests.

About July 1 take pullets of the year before, put them out in range shelters, on good pasture again and leave them out for a couple of months. When they come back in the fall, they will do a first class job of production.

In the cleaning the laying pen use plenty of elbow grease. Oil the roosting equipment and spray the pen completely with whitewash. If you can let the pen stand idle for six weeks or two months before the new crop of birds some in, so much the better."

Moving To Pens

The early hatched birds will be ready to move from range into laying quarters some time in August. Let the birds run from the laying pen for three or four weeks, so that they gradually become accustomed to confinement. It will be time well spent if you supply them with some sort of green stuff; also take in some fresh earth every few days, and the odd sheaf of oats thrown in the pen will also help to ease them over the change to the laying pen.

For winter production, pullets should be gradually changed over from the feed used on range to the laying ration.

The Schultz Method.

Our program at the farm is as follows:

First thing in the morning we give them all the germinated oats they will clean up in half an hour's time. At ten o'clock they are fed dry mash, enough to last them until about 7 or 8 o'clock the next morning, and then at 5 o'clock they are fed scratch grain. This can be fed either in troughs, on top of the dry mash, or in the littler. We like to feed it in the troughs because you can see at a glance whether the quantity is right or not.

We watch the birds for body weight, some time between September 21 and October 1. We start the morning lights, turn them on about 4 a.m. About this time or a little later we start in with moist mash. This is mixed 24 hours ahead of time, and kept warm so as to produce fermentation, and then is fed about one o'clock. Make sure it is all cleaned up within half an hour.

Along in December or January if you find there is a tendency toward a slump in production, we would advise increasing the light to all night, one 60 watt bulb to each 100 birds, and this should be located over the water vessel.

Providing Litter.

Litter is important. We start in August or September putting in a few wheelbarrow loads of topsoil, then start to add straw. Each week or ten days following we add some more. Keep on building up the litter, so that by the time cold weather comes you will have a good depth that will keep moisture from condensing on either cement or wood floor. This litter is cleaned out the following summer when the pullets are moved out on the range."

Importance of Pastures

Dr. Marcellus expanded the subject of poultry pasturage upon which Mr. Schultz touches in his address.

Good pastures, said Dr. Marcellus, constitute a valuable source of protein material, which is in short supply at present. This protein content will vary considerably with the different species of plants, ranging from 16 to 25 per cent, and in some cases might even come slightly higher.

"Present information indicates that good pasture may be the source of from 15 to 30 per cent of the birds' feed requirements.

There are numerous cases on record where operators have discontinued the feeding of growing mash after ten weeks of age and have grown their chickens to maturity from this period on whole grain and pasture.

It is extremely important that for greatest nutritional efficiency the pasture crops be kept short either by pasturing with other classes of live stock or by frequent mowing and clipping of the pasture. It is also well to remember that in extremely hot, dry, weather when growth is practically at a standstill, even although the crop may appear green its nutritional value will be definitely down when compared with a pasture which is in an active state of growth and there is an abundance of new leafy growth coming along continuously.

Many operators are finding it a help to supplement the permanent pastures with anuual crops such as oats, wheat, barley and fall rye. It will require in an average season thirty days from the time the oats are sown until the crop is ready for pasturing.

Repeated seedings are necessary so that new growth will be coming along continuously to supply pastures of the greatest value.

In preparing permanent pastures, various mixtures of grasses and legumes have been used.

A Sample Mixture

A mixture that has proved satisfactory is one composed of white Dutch clover, 2 pounds; alsike clover, two pounds; alfalfa, three pounds; timothy six pounds; red top, two pounds; Kentucky blue grass, three pounds.

This makes a total of 18 pounds and for some persons sufficient for seeding an acre.

One of our leading Ontario poultry men sows timothy seed at the rate of 25 pound to the acre in the fall with fall wheat. By frequent clipping or mowing, this seeding in the following year it is kept short, producing a very abundant leafy growth.

In using oats for spring pasture, sow early at the rate of 4 to 5 bushels per acre. A new seeding of oats must be made every two or three weeks in order to maintain a continous supply of tender green feed. The area sown at one time should be limited to the amount of pasture that would be required to feed the birds for two or three weeks. It is not advisable to continue oat seeding much beyond the first of June.

Corn and rape may be sown for the hot midsummer period.

A pasture might carry up to 500 birds to the acre, but in a dry season the limit might be 200."

Effect On Yolk

There is no question of the value of pastures in the poultry program, Dr. Marcellus said. Care, however, in the use of such pastures for laying stock must be observed owing to the probable effect on egg yolk color as most of these green forage crops will intensify the yellow colorization of the yolk and probably affect the grade.

Sanitation

In addition to fragment clipping, especially of the permanent grasses, to insure maximum nutritional value of the crop, it should also be emphasized that maintaining fresh short growth not only of the grasses but of the clovers and alfalfa is an essential part of the sanitation program. Housing and feeding equipment should be moved frequently to avoid smothering and killing of the pasture growth. Where using annual pastures such as seedings of cereal grass, it is important that as soon as an area becomes eaten off sufficiently that there is not vegetation to make it of further value, the bare ground should be cultivated and if possible reseeded, not only to increase the green feed supply but as a sanitation measure in keeping the surface soil fresh and clean."

Children Suffer During Summer

During the hot summer and early fall months most children, and especially those teething, are subject to diarrhœa, dysentery, colic, cholera infantum and other bowel complaints.

Every mother should keep a bottle of Dr. Fowler's Extract of Wild Strawberry in the home as a protection against sudden attacks of these troubles.

Don't experiment with new and untried remedies. Consider your child's health. Get "Dr. Fowler's" It has been successfully used by thousands of Canadian mothers during the past 94 years it has been on the market.

Don't accept a substitute.

Get the genuine "Dr. Fowler's."

The T. Milburn Co., Ltd., Toronto, Ont.

Admiral Nelles Comes Aboard

Vice-Admiral Percy Walker Nelles, R.C.N., chief of naval staff, now attending the Quebec conference, shown here on board one of Canada's newest fighting ships, an Algerine class minesweeper, during a trial run.

Shipping Losses Handicap Japs

WASHINGTON, Aug. 18—(AP)—An acute shipping shortage resulting largely from Allied torpedoes, shells and bombs is making it difficult for Japan to get at her newly-won East Indian riches.

The Netherlands Inforation Bureau estimated today, on the basis of Tokyo broadcasts and information available in Australia, that the Japanese have suffered a net loss of 500,000 to 750,000 tons of merchant shipping since the war began.

The Japanese have said on several occasions that they needed 20,000,000 tons or more of merchant shipping to exploit the conquered areas. Yet Japan had only 6,000,000 tons of merchant ships at the end of 1941, and since then she has built only an estimated 600,000 to 700,000 tons.

In addition she has captured perhaps 500,000 tons, the Bureau added, but nearly 2,000,000 tons of Japanese cargo ships are reported to have been sunk by the Allies.

Short of steel, the Japanese have concentrated on building wooden ships in Kobe and Formosa, the Philippines and the Netherlands East Indies.

MORE ABOUT—

Aerial Coup

Continued from Page 1

intact. They also set fire to three ships in the harbor. In this second raid, three Allied planes were lost a total cost of six for the two raids.

The communique also reported that in the Solomons, below Vella Lavella Island occupied by United States troops last Sunday, American warships Tuesday night intercepted four Japanese destroyers escorting barges believed bound for the enemy's air base of Vila, on Kolombangara. Three destroyers were hit and one probably sunk after which the majority of the barges were destroyed. No American warship was damaged.

Tuesday night, in the heaviest of three raids made within a week on Balikpapan, Borneo, bombers covered 2,600 miles round trip to sink four tankers, damage two others and rekindle fires among oil refineries. All bombers got back.

MORE ABOUT—

Pincers Close

Continued from Page 1

North of Bryansk, on the Spas Demensk sector, an advantageous point was stormed and here another 1,000 Nazis were slain.

The Bryansk operations yesterday resulted in Soviet gains of from four to six miles in which 40 villages were captured, including the rail junctions if Beryezovka, 21 miles to the northeast and Malinka, 20 miles to the east, the communique declared. Earlier reports had placed advancing Red Army troops at one point within 15 miles of Bryansk.

The Berlin radio, in a broadcast recorded yesterday by the Associated Press, said the Russians were opening a fourth offensive at Izyum, 72 miles southeast of Kharkov. Capt. Ludwig Sertorius, Nazi military commentator, said Red Army troops had gained "initial successes" on that sector, and admitted the thrust presented a new threat to the German forces in front of Lozovaya and the Dnieper River bend.

MORE ABOUT—

French Told

Continued from Page 1

Chief in the Mediterranean area, Gen. Dwight D. Eisenhower, had messaged Prime Minister Churchill and President Roosevelt that Allied Armies were ready for immediate invasion. The same circles were said to believe the time was only a few hours off.

This broadcast may have been a version of Gen. Eisenhower's statement of yesterday in which he said both the British 8th and American 7th Armies "are ready to go at any minute."

TURKISH MONETARY UNIT

The monetary unit of Turkey is the piaster, with an average value of 80 cents.

Japs Have Own Pearl Harbor

By J. E. HOLDSWORTH
Canadian Press Correspondent

SYDNEY, Aug. 18—(CP Cable)—An Australian military commentator said today that the "astonishing" destruction of the Japanese air fleet on the ground at Wewak, where Allied bombers destroyed or seriously damaged 170 aircraft, may be aptly described as "Japan's aerial Pearl Harbor."

"Nowhere in the entire Pacific area have so many Japanese planes been destroyed on the ground in a single battle," he wrote. "For weeks the Japanese have been apprehensive of South Pacific developments, especially about Lae and Salamaua on New Guinea.)

"It was known that the enemy has been building up his resources at Wewak which was increasingly taking the place of Rabual as the major air base in the northeastern sector. This accounts for packing such a large aerial armada in one circumscribed area.

Turnbull Gets Medal

LONDON, Aug. 19 (CP Cable)—The Air Ministry last night announced the award of the Distinguished Flying Cross to PO. J. H. (Johnny) Turnbull of St. Thomas, Ont.

Peterboro Business College Ltd.

FALL TERM

—OPENS—

Tuesday, September 7th

NEVER BEFORE and possibly never again will there be so many wonderful opportunities presented to capable stenographers and office assistants.

Our Government and Business Firms are urgently in need of young people trained for office work.

Our office is open daily to give full particulars regarding our courses. Phone for appointment. . . . Please enroll early.

EVENING CLASSES begin Thurs., September 23rd Ask for Information

Day Phone 4861
Night Phone 6431

J. A. McKONE, Pres.

FOR HIGHEST QUALITY AND TASTIEST FLAVOUR

Look for this package

THE OGILVIE FLOUR MILLS COMPANY LIMITED

44 COUNT 'EM

44 FINE VIRGINIA CIGARETTES 19¢ (plus papers)

. . . That's right! You can make 44 standard cigarettes from every package of MACDONALD'S FINE CUT TOBACCO—"Bright Virginia", the finest you can buy. 44 cigarettes cost only 19¢, plus cigarette papers. Start enjoying these smoother smokes to-day—you'll welcome their mildness and you'll appreciate the money you save.

LARGE PACKAGE 19¢ INCLUDING TAX

INVEST WHAT YOU SAVE IN WAR SAVINGS STAMPS

PETERBOROUGH

Independent Food Stores

SPECIALS – PICKLING SUPPLIES

SPIRIT AND BLENDED VINEGAR CIDER	Gal.	49c
WHOLE MIXED PICKLING SPICE	Per oz.	35c
FRUIT JARS	Per Doz.	1.14
MUSTARD SEED TUMERIC	1-oz.	5c

Zinc Rings, Rubber Rings, Glass Jar Tops, Memba Seals, Memba Pectin, Certo

FRESH FRUIT and VEGETABLES

RIPE TOMATOES	lb.	5c
GREEN PEPPERS	Each	5c
CUCUMBERS	Each	5c
CORN ON THE COB	Doz.	39c
HEAD LETTUCE	2 for	19c

FRESH and COOKED MEATS

SPRING LAMB LEGS	lb.	45c
BREASTS	lb.	25c
FRONTS	lb.	32c
ROUND - SIRLOIN and PRIME RIB ROAST	lb.	40c
SANDWICH PORK ROAST	lb.	45c

INDEPENDENT FOOD STORES

PHONE YOUR ORDER TO ANY OF THESE GROCERS

J. WILSON, Sherbrooke St. Dial 7618
LATIMER'S, McDonnel at Aylmer Dial 3566
HARRISON'S, Parkhill at Water Dial 4531
M. BRAUND, Chamberlain St. Dial 3564
RAY HEALEY, Lock St. Dial 4935
H. S. POWERS, 340 George, Groceries only Dial 5323
CROWE'S GROCERY, Armour Road Dial 9787

IN THESE WARTIMES SAVE CLOTHES with OXYDOL

WASH WHITE WITHOUT BLEACHING — CLEAN without hard rubbing

You just don't need long washer runs, hard rubbing or harsh bleaches to get beautiful white washes with OXYDOL. Saving so much wear and tear can double the washday life of clothes.

Oxydol's "Hustle-Bubble" suds lift dirt out. These new suds last much longer : : : work much harder : : : every ounce is richer in washing power than before. Except for stains, of course, your wash comes so clean it's white without bleaching! And this rich sudsing is safe for your lovely washable colors and rayons, too!

Oxydol goes much farther than before! A box washes much more clothes or dishes!

MADE IN CANADA

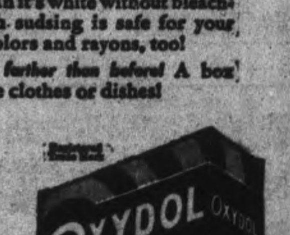

OXYDOL WASHES WHITE WITHOUT BLEACHING

The Peterborough Examiner

VOL. LXXXVIII, No. 41 — PETERBOROUGH, THURSDAY, AUGUST 19, 1943 — PAGE 9

MAIN STREET TOPICS

BOTTLE THIEVES

Milk bottles left outside their homes by two housewives who live on Water street between Brock and McDonnel were pilfered during the night.

SCHOOL MARKS

The following names were omitted from the list of Upper School Examination results in the Examiner Wednesday. Jane Strickland, English Literature II; Modern History I; Algebra C; Geometry, C; Chemistry C and James Hooper, French Authors I.

$7,500 FOR FIVE HEIFERS

Milton J. Tamblyn of Orono has sold five Holstein heifers for the exceptional price of $7,500 to Rex Farms of Muskegon, Mich. Mr. Tamblyn was preparing the group for the fall shows. Their sale to an American buyer will prove a distinct loss to the Canadian showring, but Canadian breeders are not raising cattle just for show purposes.

BLOOD DONORS.

The number of blood donors at the Clinic Wednesday morning stood at 66, and the C.G.E., Brinton Carpet, Outboard Marines, Westclox, Peterborough Lock Co., and Quaker Oats were all represented by employees. Donors also came from Lindsay, Omemee, Lakefield and Campbellford.

COUNCIL MEETING

The city council is meeting again in special session tonight to consider annexation of a North Monaghan strip, Wartime Housing agreement and probably a few other items. Apparently somebody in the township council, or it might be the clerk, Bruce Johnston, conceived that appeasing preamble the other night to the general effect that whereas Wartime Housing had asked for annexation, the two municipalities ought to get together to talk it over; or words to that effect. Tonight is another of those talks.

LARGE INCREASE

The bank clearings for the week ending August 19 show a decided increase over those of the same period a year ago. This year th- figures reached $1,004,801 for the week, and in 1942 they were $839,684.

NOTHING TO REPORT

Not to be outdone by others, the Fire Department is enjoying a sort of summer holidays itself. For seven consecutive days there have been no alarms of any kind, it was stated by Fire Chief Gimblett today.

DISCUSS CARNIVAL

Kiwanis will meet at luncheon in the Empress Friday and hold an open meeting. Discussion will centre on arrangements for the Carnival, which takes place on Thursday, Friday and Saturday of next week.

YANKEE LUCK.

W. T. Aucutt, a visitor in Peterborough hailing from Arlington, N. J., tried his luck in the Goose Pond on Friday and landed a 3-pound, bass, along with five others of the finny tribe. He has every intention of coming back next year.

LAUNCH IS LOOTED

Sneak thieves have looted a power launch belonging to Melville N. McIntyre, manager of the Dewart Milling Company. The boat was at Lock 22 on the Trent Canal, north of Nassau and the thieves got away with a new battery, a powerful cabin-controlled search-light with a half-mile range and a number of wrenches and other tools.

ACTIVE RECRUITS

Five men have enlisted in the Canadian Army this past week at the Army Recruiting Centre in the Armouries. Their names are: G. Robbins, 743 Brown street, Peterborough; Russell Robbins, Bancroft; Bruce Carr, 104 Dawcett street, Port Hope; D. M. Portsmith, R.R. No. 3, Peterborough; and A. A. Stewart, 500 Park street, Peterborough.

Sale Of Flavelle Lindsay Dairy Dims Name Prominent 70 Years

Flavelle's Limited of Lindsay is the latest unit of the creamery chain headed by A. E. Silverwood. It will be known as Silverwood's Lindsay Creamery Limited, with H. S. Johnston as manager and director, carrying on from his recent position as vice-president and managing director of the Flavelle institution.

The beginning of this Lindsay business goes back to 1860 when J. R. Dundas and Mr. Cluxton opened a general store. In 1872 J.D. Flavelle joined the firm which then operated the largest store in the town. Mr. Cluxton retired in 1879, and was replaced by Wm. Flavelle. The name of the firm was then changed to Dundas and Flavelle Brothers.

From its origin as a general store the business expanded along two lines. Mr. J. D. Flavelle developed the grain business and eventually acquired controlling interest in the flour mill on the river near Lindsay street, operating this under the name of Flavelle Milling Co. Ltd., until sold out about 1912 to the Canadian Cereal Co. Ltd. Mr. W. Flavelle acted as manager of the dry goods and men's furnishings store until sold to the Canadian Department Stores in 1925. At the same time a growing produce business handling eggs, butter, cheese and poultry was developed and a warehouse, originally with ice storages, was constructed on King street. Subsequently this was enlarged and mechanical refrigeration installed. At the same time branch plants were established all over Southern Ontario.

In 1904 an Ontario charter was obtained for the produce business in the name of Flavelle's Ltd.

In 1912 the Lindsay Creamery which had made butter was acquired and operated as a department till 1918 when a separate Ontario charter was obtained in the name of Lindsay Creamery Ltd. and in the same year the coal department was incorporated as the Lindsay Coal Co.

Disastrous Fire.

In October, 1916, a fire completely destroyed the cold storage plant on King street, with the exception of the power plant.

A modern storage and creamery was erected immediately on the present site on Kent street and completed in time for use during 1917. This was the most complete small storage in Canada at that time, with special rooms for storage of cheese, butter and eggs, refrigerated work rooms, and a creamery complete with the latest equipment for making butter.

In 1928 the Creamery was expanded by installing dairy equipment and milk routes were started in the town and local summer resorts.

The producing of skimmed milk powder was started in 1937.

The above are a few of the outstanding developments made by the Flavelles Ltd. Through all these years they have built a reputation that any firm would be proud to have.

W. Flavelle has always been a hard worker. He has brought to Lindsay an industry that the town has been proud of. Mr. Flavelle himself is one of Lindsay's oldest and most respected citizens and he has made the name of Flavelle well known throughout many parts of Canada.

To the staff that has been with the Flavelle Ltd. a lot of credit is also due. Their work has had to be the best in order to keep up the name of the firm. To them also goes a great deal of the credit.

Mr. Flavelle has spent a lifetime building a great business and the Silverwood people will continue this splendid record.

Retires

In January 1911, Mr. H. S. Johnston, formerly employed in Toronto became associated with Flavelles Limited in Lindsay. In 1914 he was elected secretary-treasurer of the company and in 1921 when Mr. W. Flavelle retired from active management of the business he was elected managing director of the firm.

Upon the death of Mr. J. D. Flavelle in 1925 he became vice-president and managing director of Flavelle Limited and the Lindsay Creamery Ltd., which position he held until the sale of the two businesses was consummated.

Of collateral interest to the change of ownership of Flavelle's Limited, is the fact that Albert Edward Silverwood, head of Silverwoods Ltd., was born in 1876 outside the village of Oakwood near Lindsay. His father, of English descent, was born in Peterborough.

Young Silverwood worked his way through Lindsay Collegiate Institute, and taught school nearby on a salary of $300 a year. He was planning a university course preparatory to entering law when in 1899 he obtained a position in the produce business of Flavelle brothers at Lindsay, and shortly afterward was admitted to partnership.

In 1903 Mr. Silverwood opened a branch for the firm in London, Ont., and finally in 1916 he purchased the interest of the other partners and launched out under his own name. Silverwood Dairies Limited now have creameries and dairy plants in seventeen cities employing 1,200 people on a payroll of more than $1,500,000.

A final touch of business romance brings A. E. Silverwood back to Lindsay president of the company which has now acquired the business in which he began his highly successful career.

NOTICE

Lansfield's Cleaners
177 Charlotte St.
will be closed from
Aug. 23-28 inclusive

Want Doctors Back

STELLARTON, N.S., Aug. 19—A strike of coal miners in this area Friday was threatened last night unless two of the town's three doctors, who are attending a reserve army camp at Charlottetown, return to their practice by tonight.

War—25 Years Ago

By The Canadian Press

AUGUST 19, 1918—British advanced in face of strong enemy opposition and entered Merville, and the French took Le Hamel. The movement for the encirclement of Noyon continued as the French reached the outskirts of Lassigny and captured the village of Pimprez.

Slackers Warned Board To Crack Down

With the re-opening of the city's high schools now in the offing, many boys who have been filling positions in agriculture and industry during the summer months will leave their jobs to go back and continue their education. Some have already laid down their tools, it was stated to-day by W. H. Mellis, manager of the local Selective Service office, and he said further, "We may expect the pace to accelerate considerably in the coming weeks."

"The altered date for the opening of the schools, from Oct. 1 to Sept. 7, is going to make it that much harder to find the men to fill the positions these boys will vacate," Mr. Mellis said.

In regard to agricultural labor, to the boys who have gone out in the fields purely as summer help and to assist in the harvestings, there was no difficulty, the Selective Service officer pointed out. "Those boys who were employed with the clear understanding that their services would be required only on a temporary basis, and so there is no worry in their case about finding replacements. It is the industrial positions that we have to fill."

Have Choice.

Boys under 16, who are required in the first place to obtain permits to work from the Truant Officer, must by law return to school. Those who have passed their 16th birthday are free to choose whether they will continue in the jobs they now hold or give them up and go on with their education.

"In spite of the labor shortage which prevails throughout the province," Mr. Mellis said, "we are urging all of those boys who have not completed their education to return to school and do so. This is in the boys' own best interests. We expect to lose most of those over 16."

In answer to the question where his office would find replacements available for the vacanies occurring from the departure of school-age boys, and in view of the large manpower shortage already existing, Mr. Mellis stated that new teeth were being put in civilian Selective Service regulations. These, it was expected, would serve very well to comb in a lot of drifters and evaders who have not been doing their share.

"We are going to clamp down very soon," the labor officer asserted.

Strong Action.

In the future, Mr. Mellis explained, employees have failed to report or refused to follow the direction of the Selective Service officer when their 7-day period of grace, following the filing of the Notice of Separation, has expired will have their names and addresses forwarded to an Alternative Service Officer. In the event that an appeal is taken by the employee, this procedure will be put into effect immediately after a dismissal of the appeal.

The Alternative Service officer will in turn direct the man to some specific employment, and if this is not accepted, he will then direct the employee to report to an Alternative Service Work Camp, Mr. Mellis said, adding that every person upon whom such an order is served is compelled to comply.

In these camps, where many conscientious objectors are stationed at the present time, the employee will perform alternative service such as the Minister of Labor may direct. He will be provided with living quarters, with board, medical care and transportation, Mr. Mellis said, but no allowance is to be made for supplies of clothing. For every person so employed payment will be not less than 50c a day; if the worker is appointed a sub-foreman, he may receive not more than 75c, and if a foreman, not more than $1 a day.

Rustlers Operate In Modern Style

Three Hereford cattle, the property of Walter Bryan of Dunsford have been stolen from a ranch operated by Bryan in the northern part of Harvey township.

The three animals, a steer and two heifers, were valued at $120 each.

Signs around the ranch indicated that the stolen cattle had been loaded into a truck and driven off.

Similar cattle thefts have been reported from Northumberland County.

May Redraft Act

WINNIPEG, Aug. 19—(CP)—Mr. Justice F. H. Barlow of the Ontario Supreme Court said yesterday the 25th annual conference of commissioners on uniformity of legislation in Canada will consider drafting of a uniform defamation act to replace the libel and slander act as they now stand.

Ontario Graduates

PORTAGE LA PRAIRIE, Man., Aug. 19—(CP)—F. G. Brezina of Kitchener was among the air bombers who graduated yesterday at No. 7 Air Observers School, R.C.A.F. S. R. Price of Sault Ste Marie was an air navigator.

Secretaries At Quebec, Too

John Kelland O'Laughlin, former United States Assistant Secretary of State, LEFT, talks to Stephen Early, President Roosevelt's secretary, following the latter's arrival in Quebec Tuesday. Mr. Early arrived at the Citadel, summer residence of Canada's Governor-General, with Mr. Roosevelt.

Scope Of Health Activities Surprise To Enquiring Reporter

By ALENE HOLT

It was my pleasure recently to be asked by the editorial department to interview our new Medical Health Officer, namely Dr. R. A. Kelly. Dr. Kelly has only been in Peterborough a little over a month and already speaks very highly of this fair city. He is a Queen's University graduate and also has his diploma in public health from Toronto. He was formerly with the Provincial Department of Health in Toronto. Just as a matter of interest to the fair sex, he has only been married a short time and kept right in the profession by marrying a registered nurse, Miss Helen Robinson of Kingston.

Contagious Diseases

The idea of this interview was to have Dr. Kelly interview me as being representative of the women of Peterborough and find out just how much I knew about the workings of the Health Department. First of all, we discussed the control of contagious diseases. Dr. Kelly mentioned that they always appreciate people reporting contagious diseases or the suspicion of the same, so that an examination may be made. A person's own doctor is always consulted first and if it is found that a patient cannot be properly cared for in the home, it is suggested that he or she be removed to the Queen Mary Isolation Hospital. It is up to this department to quarantine the patient or arrange for the removal to the Isolation Hospital.

Theatre managers or those who are responsible for large gatherings could be of great assistance in reporting contagious diseases, especially whooping cough. We both agreed that it is a nasty and dangerous experience to have a child sitting near you in a theatre 'whooping' away for all he is worth and spreading the germs hither and yon.

Venereal Diseases

We then discussed at length venereal diseases, which today is an outstanding problem and one which requires considerable care and attention. According to present day standards, venereal diseases are not "hushed up" and Dr. Kelly said that it is the duty of every person who has or suspects they are infected, to undergo a thorough examination either by their own doctor or at the Venereal Disease Clinic which is under the supervision of Dr. C. B. Waite. If they are found to be infected they should receive treatment until a definite cure is effected. When I mentioned that people are ashamed to have an examination when they suspect the infection, Dr. Kelly said they should think of others and submit to an examination and do all in their power to control the disease.

Sanitation

Mr. R. M. MacPherson, City Sanitary Inspector, then came into Dr. Kelly's office and I was asked what I knew concerning the subject of "Sanitation." Beyond knowing that restaurants, hotels and other food establishments were inspected regularly, I was very green. I did mention though, that I didn't like "cracked dishes" and asked if they could be harmful. I was assured that many germs can lodge in cracked cups and plates even though they may have been washed properly, and it was thought to be a good idea to refuse to accept cracked dishes. Dishes are always washed in hot water and soap suds then are rinsed in a chemical solution to prevent germs, however, even in spite of these precautions it is sometimes impossible to kill the germ which may have lodged in a crack.

Defacing Rest Rooms

At the present time it is very difficult for restaurant owners and others to keep the rest rooms clean and tidy, try as they may. They have reported that the plumbing equipment has often been put out of order, mirrors broken, walls defaced, and when such unscrupulous people do such things, it is almost impossible to keep the rest rooms up to par and according to the standards of the Department of Health.

Home Fumigated

We dwelt briefly on the subject of "Housing". In some instances Dr. Kelly and Mr. MacPherson have come across overcrowding, and in this city I was astounded to learn that we still have some homes where vermin is present. The homes have been fumigated under the department's supervision and it is to be hoped that these cases will soon be few and far between.

Purification of Water

The Department of Health also has to look after the purification of water. The drinking water is tested regularly and the water in the many swimming holes is tested for pollution and contamination. Many diseases can be contracted from impure water and beaches such as septic sore throat, typhoid, para-typhoid (a) and (b), scarlet fever, etc., and if a mother is suspicious at any time that her child has caught a communicable disease from the water or a beach, the Department of Health would appreciate her notifying them and a further inspection would be made.

General Sanitation

Dairies are also inspected regularly by Dr. Kelly and Mr. MacPherson, and in general, these gentlemen look after the general sanitation for the city of Peterborough. Both were very emphatic when asked regarding the good-will and co-operation of restaurant owners, hotel proprietors, etc. All help in every way possible.

Well Baby Clinic

The Child Hygiene Clinic is a very important department under Dr. Kelly's supervision, but not being a mother I asked Dr. Kelly the questions this time. I believe that only "well" babies are invited to this clinic which is held twice a week, Wednesdays at All Saint's Church, and Fridays at Central School, from 2:30 to 4:00 p.m. A nurse from the Department of Health is always in attendance and is assisted by voluntary workers of the Junior Welfare League. Dr. Kelly emphasized the fact that only "well" babies are cared for and that babies who are sick should be attended by the family physician. At this clinic the babies are weighed, examined and advice given on feedings. Literature is also available on the general care of babies. Immunication is given at the clinic as desired, and definitely, no treatment is given at this clinic because they are "well" babies.

Immunization Clinics

During the months of July and August, Immunization Clinics on Tuesday mornings, (9:30-11:00) at the Immaculate Conception School and on Thursday morning (10:00-11:30) at the Queen Mary School, have been held. Children are immunized against diptheria, whooping cough, scarlet fever and vaccinated against small-pox. Immunizations that are already started and which will not be completed before the clinics close, will be carried on at the Well Baby Clinic. The above is all a part of the services of the Department of Health given to their citizens by the city of Peterborough.

"T. B."

"T. B." control was also discussed. Dr. Kelly stressed the fact, that if a person suspects a "T.B." germ, consult your physician immediately. If the disease is present, the Department of Health will be notified and arrangements will be made for the patient to enter a sanitarium. It was interesting to note that Dr Kelly and his assistants try to contact all persons who have been in company recently with the patient and ask them to submit to a skin test, and if found to be positive, a chest X-ray will be made. Chest clinics are held three times a year. Also, I do not believe it is generally known that when a patient returns from a sanitarium, the Department is responsible for the after-treatment and care.

Three Assistants

Miss Geraldine Conley, nurse-in-charge, Mrs. Margaret Shaw and Miss Madonna Hurtubise assist Dr. Kelly and they are always willing and ready at all times to instruct in health education, post-natal care, nutrition, home conditions and cleanliness. Before leaving "being interviewed" I had the opportunity to talk to Miss Conley for a few minutes, because she was busy at the Chest Clinic, but she did give me, a very interesting fact, that is, that a nurse belonging to the Department of Health never gives medical advice. Her job is health-teaching and to assist the family physician in any way she can.

All in all, the writer is just wondering how many knew all the foregoing about the Department of Health? Would you have rated 100%? P.S.—I didn't!

Hastings Mishap Brings Serious Charge

As an aftermath of an accident near Hastings on Sunday July 15 in which one man was injured fatally and ten other persons hurt, William Locke, Stratford railwayman, was arraigned before Magistrate R. B. Baxter in police court this morning on a charge of reckless driving.

Locke was defended by Hon. G. N. Gordon, K.C., and the case was adjourned until Monday next when Crown Attorney V. J. McElderry, K.C., stated that the crown was not ready to proceed today.

The charge was laid by Provincial Constable Archie Grayling of Havelock.

Charles Frederick, Norwood, faced a charge of careless driving laid against him by Provincial Constable Grayling after a collision a mile north of Norwood recently in which two Peterborough persons were injured.

His case was also adjourned until next Monday.

He Really Sleeps

NEW YORK, Aug. 19. — (AP).—If there's a sounder sleeper than Harry Childs of East Orange, N.J., then Pennsylvania Railroad police would like to meet him. Childs, police report, snoozed blissfully on a bench in Pennsylvania Station while a man removed his hat then replaced it; next took a package from his lap and put it back, and finally filched $2 from his pocket. The latter, however, was too much for a watching cop, who placed the man under arrest—and wakened Childs.

Tax Payments Highest In 3 Years

Payment of first and second instalments of Peterborough's municipal taxes amounted on Wednesday to 68.04 per cent of the collectible total due and payable this year, City Treasurer M. E. Shaver informed the Examiner today.

Payment percentages at this stage of the year have increased steadily in a comparison with 1941 and 1942, when the respective percentage of the tax roll was 64.43 and 66.47.

Taxpayers who are meeting their municipal obligations on time will be interested in Mr. Shaver's brief summary.

For 1943 the amount of the tax roll is $787,953.14 and the amount of taxes paid to August 18 is $536,127.61 or 68.04 per cent.

In 1942 the tax roll amounted to $645,530.28 and payments on the corresponding with yesterday were $501,558.87 or 64.47 per cent.

Going back to 1941 the amount of tax roll was $803,554.07, taxes paid subsequent to the second instalment at this time were $517,759.40 or 64.43 per cent.

U.S. Needs More Paper

NEW YORK, Aug. 19 (AP)—The American Paper and Pulp Association said yesterday that immediate action by the War Manpower Commission is necessary to avert a drastic shortage of paper in the United States which might gravely affect the National economy.

2 Million Insured

OTTAWA, Aug. 19— (CP)— The Dominion Bureau of Statistics yesterday reported the number of persons insured under the terms of the Unemployment Insurance Act at the end of August 1942 totalled 2,438,917, of which 1,735,872 were male and 703,045 were female.

Promoted To Captain

Lieut. G. P. Brook Hunter street East, who has been serving with the Veterans Guards of Canada, has been transferred to the Active Army and has been promoted to the rank of Captain.

Orange Ladies Elect New Officers

Delegates to the 24th annual session of the Ladies' Orange Benevolent Association elected a new slate of officers for the coming year and closed their two-day session with the installation of the new officers by Mrs. M. W. Beaven, of Ottawa.

Mrs. A. Sword of Merrickville, Past Grand Mistress, presided for the election and Mrs. M. Dillon, of Toronto, was chief scrutineer The new officers are as follows: Grand Mistress, Miss Anna Grier of Burritss Rapids; Deputy Grand Mistress, Mrs. Edna Lindsay of Ottawa; Junior Grand Mistress, Miss Mabel Chapman, of Ottawa; Grand Chaplain, Mrs. E. Covert, of Demoritville; Grand Secretary, Mrs. G. Campbell, of Peterborough; Grand Director of Ceremonies, Mrs. F. Dearman of Cobourg; Past Grand Lecturer, Mrs. E. Benton, of Peterborough; Deputy Grand Lecturer, Mrs. Lunn, of Millbrook; Deputy Grand Secretary, Mrs. L. Milligan, of Cornwall; Deputy Grand Treasurer, Mrs. Cora Johnson, of Janetville; Grand Auditors Miss R. Sexsmith of Peterborough, and Mrs. E. Delong, of Peterborough; Past Director of Ceremonies, Mrs. Violet Kirkham, of Wemyss; Past Grand Mistress, Mrs. Annie Tysick, of Perth.

Henry C. Secord Dies

TORONTO, Aug. 19 (CP)—Henry Cartwright Secord, 77, great grand nephew of Laura Secord, Canadian heroine of the war of 1812, died at his home here yesterday.

Coincidence

ST. LOUIS, Aug. 19. — (AP).—Joseph Sebben mistook another sailor for his twin brother, Abe, but the case of mistaken identity worked to bring the twins together, Joseph informed his parents by letter today. Joseph, sent to Portsmouth, Va., for training, thought he recognized his brother in a Y.M.C.A., but . . . the sailor wasn't his brother, Abe—he was Abe's barracks mate. He quickly arranged a meeting between the 20 - year - old twins.

Gets Commission

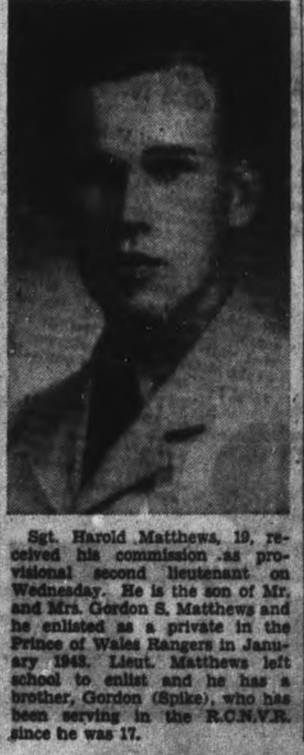

Sgt. Harold Matthews, 19, received his commission as provisional second lieutenant on Wednesday. He is the son of Mr. and Mrs. Gordon S. Matthews and he enlisted as a private in the Prince of Wales Rangers in January 1943. Lieut. Matthews left school to enlist and he has a brother, Gordon (Spike), who has been serving in the R.C.N.V.R. since he was 17.

Sub Lt. D. Rogers Reported In Sicily Action

LONDON, Aug. 19. — Coincident with the virtual wind-up of the Sicilian campaign, further details have become available in London of the "grand job" which Canadian seamen attached to combined operations performed in helping to land troops and supplies on Sicily's beaches last month. The Canadians came out of the battle without loss of a man.

Their role was described by Cmdr. K. S. MacLaughlin, of Ottawa, back in London after acting as staff officer to the Royal Navy officer in charge of small craft in the area around Syracuse.

Four Canadian flotillas, including many men who gained experience at Dieppe and during the North African landings last year, participated in the operation.

"They performed the job superbly," said Cmdr. MacLaughlan. "The men manning assault craft were finished a few hours after daylight and cleared off, but the boys engaged in supplying the beaches worked like Trojans 24 hours a day. A week after the landings they were still beetling back and forth from huge transports to the beaches."

Boat officers with the flotillas included Lieut. R. G. Buckingham, Montreal, and Sub.-Lieuts. W. A. Wedd, Toronto; Dave Rogers, Peterborough, Ont.; I. A. Barclay, Montreal; R. E. S. Wakefield, Ottawa; J. D. Chisholm, Winnipeg; G. C. Clark, Ottawa; D. J. Lewis, Westmount, Que.; W. R. Sinclair, Edmonton; J. C. Beveridge, Hamilton, Ont.; R. J. Cruthers, Kingston, Ont.; K. Kidder, Wawa, Ont.; H. E. Trenholme, Montreal; G. E. Allin, Edmonton; G. Nuttal, Calgary, and L. Williams, Vancouver.

Farmers Back West

HAMILTON, Aug. 19—(CP)—Recent curtailment of production in several Hamilton war plants is responsible for the return to western Canada of farmers who came here for munitions work early in the war, it was learned yesterday.

W. R. TURNER
Phone 4971 — 195 Simcoe St.
Heating—Plumbing
Sheet Metal Work
CONTRACTING, JOBBING, REPAIRING
"CRANE" PLUMBING FIXTURES
"IRON FIREMAN" STOKERS
"HECLA" FURNACES

GIRLS!
Full Selection of
JACKETS
Tweed, Polos, Flannels
4.98 up
BLACK'S

Tomatoes
BY THE BASKET
They Are Now Lower In Price
6-Qt. Bskt. 49c
AT ALL
MASON'S
FOOD STORES

LOANS
TO BUY COAL
Fill up your coal bin NOW, urges the Government
"Fill up your coal bin today," urges the Government. Lay in coal for next winter now to help the war effort and to protect yourself against a shortage. If you are short of funds we have a plan to help you. This plan provides cash to buy part or all of your winter's coal supply. You pay us in small monthly instalments out of your income. Cost of plan is reasonable. Your dealer, too, will like Household's fast loan plan for he will be paid in cash and will not have to guarantee payment of your account. You borrow on your own name. Learn how this plan can help you. Come in or phone now. Phone or visit Household Finance Corporation of Canada, 197 Charlotte Street, Peterborough. Phone 3841.

SPRINGVILLE

WMS Carry Out Harvest Theme

SPRINGVILLE, Aug. 19 (ENS). —Mrs. A. Hunter was hostess to the W.M.S. for their August meeting, which was opened with quiet music by Mrs. B. Preston.

The subject for the day was "Harvest Time." Mrs. Grandy was in charge of the worship period and asked the members to repeat Psalm 23 in unison.

Discusses Miracle

Mrs. Grandy brought thoughts on the miracle of the loaves and fishes. She pointed out how it might be applied in our own day. Prayer by Mrs. Grandy closed this part of the meeting.

A letter of appreciation was read from Mrs. Walter Bowles.

Regret at the absence of the secretary, Mrs. Dunford, owing to illness, was expressed.

An invitation was to be extended to the members of the Fairmount W.M.S. to be guests of the Springville society at their September meeting.

Harvest Theme

Mrs. Dunn's group took charge of the program and a poem "What You Sow You'll Reap" was used. Readings entitled "Harvest" "He Who Ploughs" and "Luther Burbank" were given respectively by Mrs. Johnston, Mrs. Staples and Mrs. Whittington. Mrs. B. Preston gave on a paper on Our Dependance on God for our Harvest. In concluding her paper she read a story "Mrs. Norton's Garden."

Mrs. Dunn took the study book chapter which was followed by a discussion in which all took part.

Canucks Prosper

"The great majority of Canadians living comfortably at home are far better off to-day than they were before the war." Donald Gordon, chairman Wartime Prices and Trade Board, told the Canadian Weekly Newspapers Association.

Black Market Meat

A Fort Erie butcher was fined $150 for selling meat without collecting coupons from a customer.

Poured Barrage Of Shells Into Sicilian Towns

Canadian gunners poured a cascade of 25-pounder shells into the Sicilian towns of Nissoria and Agira — firing more rounds from one gun than whole batteries had fired in Britain during a month of training—before the infantrymen moved in for the final assault. At LEFT, Gunner F. L. Stove of Brooks, Alta., piles some of those deadly shells shortly before the zero hour, and at RIGHT, Gunner J. R. Walsh of Montreal, works the sights of a 25-pounder, apparently not the least concerned about the shrapnel from German counter-battery work.
—*Canadian Army Overseas Photo*

Russia Protests, Wants Invasion

By HENRY C. CASSIDY
Associated Press Staff Writer

MOSCOW, Aug. 19— (AP). —The Russian army newspaper Red Star, commenting on the Churchill-Roosevelt conference at Quebec, said yesterday that the Allies had failed to take advantage of the opportunity afforded by the Soviet summer offensive to strike Germany from the west, and repeated the call for a second front.

"Only such an operation can cut down the length of the war to any considerable extent," the newspaper said.

The Germans revised their strategic plans since their defeat in the battle for Kursk, it continued, and decided in a special assembly of military and political leaders at Hitler's headquarters to resort to a stubborn defence effort to prolong the war and "delay the imminent catastrophe."

Red Star said the battles at Kursk and Orel "proved the superiority of Russian troops over Germans both on the offensive and defensive."

The newspaper said: "The Allied command carried out a well-prepared landing operation in Sicily," but added:

"The struggle for Sicily, however, failed to divert a single German division from the Soviet-German front. The German military observer, Capt. Ludwig Sertorius, said a few days ago that not a single plane had been shifted to Sicily from the Soviet-German front. Consequently all the possibilities opened by the victorious offensive of the Red army have not been used so far for strong blows on Germany from the west."

More 3 Yolkers

GALT, Ont., Aug. 19. — (CP).— Three yolks in one egg was said to be a rare feat, in fact a Toronto egg dealer said such an egg was one in 100,000,000 when Mrs. S. Kermerman of Toronto discovered a three-yolk egg last week. But the hens on Radford Brown's farm near here don't seem to believe in figures. Mrs. Ira Hammond has received two eggs from the Brown farm, each containing 3 yolks.

Buckhorn News

Herb Haines of Toronto spent several days last week with his brother Arthur.

Miss Margaret Lavigne of Peterborough has returned home after spending several days in the village.

Miss Ola Stabler of Peterborough spent Sunday at her home.

Mr. Murray Barr and son John of Peterborough spent the week-end in the village.

William Shields, Jr., of Toronto is spending a week's vacation with Mr. and Mrs. C. Jones.

Don. Haines of Toronto spent Sunday with friends in the village.

Miss Velma Boomhower and Mr. A. White of Peterborough spent the week-end with the former's parents, Mr. and Mrs. B. Boomhower.

J. W. Milne of Toronto spent a few days with his wife at the home of Mrs. Milne's parents.

Miss Irene Edwards of Lakefield spent the week-end with her parent.

Mr. Charles D. McCaffrey returned to Ottawa Sunday night after spending the week-end with his wife and daughter at the Buckhorn Lodge.

Among recent guests at the Windsor Hotel were: W. A. Roddy of Windsor; Mr. and Mrs. L. Vincent, Windsor; Mr. and Mrs. H. S. Bailey of Buffalo, N.Y., Mr. and Mrs. C. H. Franks of Everett, O., Mr. and Mrs. Kent, Akron, Ohio; J. P. Mehl of Cleveland, Ohio; Elizabeth Pirie, Dorothy Tighe and Elsie Tighe, all of Toronto; Tim Munn, Buffalo, N.Y.; Mr. and Mrs. Clair Kunselman of Saint Catharines, Ont.; A. E. Misener of Toronto; Mr. and Mrs. E. F. Morris of Gravenhurst; Mr. and Mrs. W. G. Smith of Hamilton, Ont.; Mr. and Mrs. J. Rutledge, Mr. and Mrs. F. Robinson, all of Toronto.

Mr. and Mrs. George Samis and daughter spent Sunday in the village.

Reg. Simpkins now stationed at Barriefield, Kingston, is spending a five-day leave with his wife and family.

Recent guests at the Buckhorn Lodge were: Mr. and Mrs. K. De Witt, Buffalo, N.Y.; Thomas Shields and son of Niagara Falls, N.Y.; Mr. and Mrs. James Shields of Niagara Falls, N.Y.; Mr. J. Carson, Mr. W. DeLametter and M. Pugsley all of Cleveland, Ohio; Rev. Charles Donald, Ottawa; Mr. Charles Miller, Ottawa; Mr. and Mrs. Steele, Meedsville, Penn.; Mr. and Mrs. Armstrong and daughter of Fort Erie; Dr. and Mrs. Coats and son Donald of Bradford; Mr. and Mrs. Butler, Mr. and Mrs. Hickye, Buffalo, N.Y.; Dr. and Mrs. Crandell and Mr. and Mrs. Bassett, Ashtabula.

Mr. and Mrs. R. Cosgrave, Binghampton, N.Y.; Mr. F. J. Rhinehart and Mrs. M. Campway of Rochester, N.Y.; Mr. and Mrs. P. Sharpe and Mr. and Mrs. Bouvart, London; Mr. Mitchell, Mr. Leach and son, and Mr. Whitaker, all of Welland; Mr. and Mrs. D. H. Kelly, Toledo, Ohio; Mr. and Mrs. William Cathey, of Peterborough; Mr. Richmond and son of Niagara Falls; Miss Ida Leiveille of Ottawa; Mr. John H. Mott and son John of Brantford; Mr. Hugh Dyar and John of Cleveland, Ohio.

U.S. Bombers Ruin Base

STOCKHOLM, Aug. 19 —(AP)— Three years' work on the German submarine base at Trondheim, Norway, was largely undone in 10 minutes during the United States heavy bomber raid July 24, a compilation of reports from travellers from Norway showed yesterday.

C.W.A.C. Birthday Cake

OTTAWA, Aug. 19—(CP)—Defence Headquarters announced last night that citizens of Kitchener and Waterloo, Ont., will present a birthday cake nine feet high to members of the Canadian Women's Army Corps stationed at Kitchener to honor the C.W.A.C. upon its second anniversary.

Staff Chat In A War Jeep

Admiral William F. Halsey, U.S.N., commander of the South Pacific force, and Major-General John H. Hester, RIGHT, commanding general of the Russell Islands occupation force, sit in an open jeep under coconut palms on the Russells and discuss plans. The Russells are the most beautiful of the Solomons group and the most forward Allied front to the Japs in this area.

Selwyn Couple Feted At Party

SELWYN, Aug. 19 (ENS).—Mr. and Mrs. Alex Elliott opened their home to a large number of friends and neighbors who gathered on Monday evening to honor a popular young couple, Isabelle Fitzgerald and Cpl. Neil Blewett, R.C.A.F., whose wedding is an event of Saturday.

The bride-elect is the daughter of Mr. and Mrs. Bruce Fitzgerald, and although she has been employed in Peterborough, she has many friends here. The groom-elect is the son of Mr. and Mrs. Evans Blewett, and before joining with the armed forces also made his home in this community.

After some dancing the young couple were asked to take their places in the living room, while an address was read to them by Miss Viva Harris. The gifts, which were placed in two prettily decorated baskets were carried in and placed before them by little Pauline Fitzgerald and Douglas McConkey. Those who assisted in the unwrapping and displaying of the many lovely things were Misses Viva Harris, Leona Harris, Elva Elliott and Mrs. Gordon Manley.

Both Isabelle and Neil expressed their thanks. Dainty refreshments were then served before the dancing resumed.

Cavan News

Mr. Laurence Kellet and son David, Bowmanville, visited at the home of Mr. and Mrs. W. Reynolds this week-end.

Mr. and Mrs. Alex Leduc with children, Wayne and Paul, and Miss Loretta Leduc, of Capreol, are holidaying with Mrs. Leduc's parents, Mr. and Mrs. Isaac Woods.

Mr. and Mrs. J. McClure and children, Windsor, visited with Mr. and Mrs. Isaac Woods last week.

Mr. and Mrs. Cliff Williamson. with Joan and Allan, visited at the home of Mr. and Mrs. W. Reynolds on Sunday.

Mr. and Mrs. Albert Tinney are in Toronto, guests of their daughter, Mrs. C. H. Waye.

Archdeacon and Mrs. William Simpson of Blackstock were Sunday guests of the latter's sisters, Misses Helen and Jean Lough.

Rev. and Mrs. Milton Sanderson of Toronto were guests of the latter's sister, Mrs. Oakley Carley last week.

Cavan Sunday School are holding their annual picnnc, which was postponed last week, on Tuesday of this week in Pritchard's Woods.

The Cavan Women's Institute meets at the home of Mrs. Harry Braithwaite on Thursday afternoon.

Rev Rev. A. E. Chevis has recovered from his illness and is able to resume his duties again as Rector of the Parish of Cavan.

Mr. Fred Fallis, Fallis Line, is home from Nicholls Hospital, Peterborough, and is feeling much better.

Mr. and Mrs. Wes. Herde and daughter, Miss Florence, of Oshawa, were Sunday guests of the former's sister, Miss Lulu Herde, Fallis Line, Miss Florence remaining for an extended visit.

Mrs. Elcomb of Peterborough, who has been visiting her cousin, Mrs. Wilbert Walsh and Miss L. Herde, became ill suddenly on Sunday, and returned to her home in Peterborough.

The home of Mrs. Thomas McCamus was the scene of a children's party, for Allan, Thursday afternoon. The young guests, accompanied by their mothers, played games on the lawn and lunch was served by Mrs. Bert Foster and Mrs. Gordon Staples assisting Mrs. McCamus.

Miss Marjory Sutton of Peterborough spent the week-end with her parents, Mr. and Mrs. A. Sutton

Mr. and Mrs. Manning and Mr. and Mrs Sargent of Oshawa were week-end guests of the former's daughter, Mrs. Harry Eakins.

Use FLEISCHMANN'S YEAST
Forget Bread Baking Fears
It's Been Making FINE BREAD
for 70 YEARS

● It's true, Fleischmann's Fresh Yeast gives praise-winning bread at every baking—bread that's fine in texture and sweet-tasting. That's why it's been Canada's favorite fresh yeast for 70 years. It's absolutely dependable for *extra* good bread. Use it if *you* bake at home. At your grocer's. Get some today!

GET MORE VITAMINS — MORE PEP! Eat 2 cakes of FLEISCHMANN'S fresh Yeast every day. This Yeast is an excellent natural source of the B Complex group of vitamins!

MADE IN CANADA

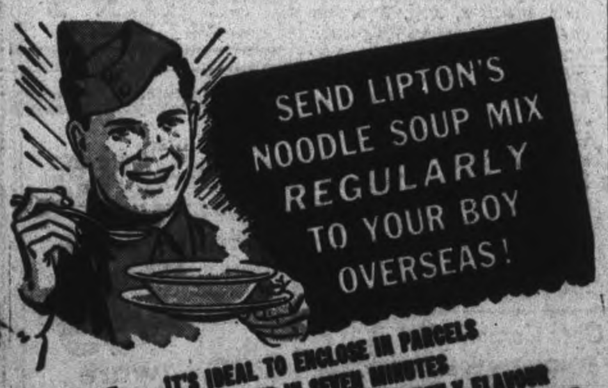

SO LIGHT . . . IT'S IDEAL TO ENCLOSE IN PARCELS
SO QUICK . . . IT'S COOKED IN SEVEN MINUTES
SO TASTY . . . HE'LL LOVE ITS REAL CHICKEN-Y FLAVOUR
SO GOOD . . . IT WILL REMIND HIM OF THE SLOW-SIMMERED SOUP YOU COOK YOURSELF

A treat within a treat! Make your overseas parcel even more welcome and attractive by slipping in a few packages of Lipton's Noodle Soup Mix. Here's something he'll truly appreciate—a delicious golden soup that's made in 7 minutes . . . a soup that's delicately seasoned, abounds in tasty noodles and has a taste-tempting real chicken-y flavour that will remind him irresistibly of the home-made, slow-simmered soup you used to make yourself.

Put Lipton's Noodle Soup Mix in your next overseas parcel. There's no shortage, remember, so you can send your boy this delicious product regularly.

2 25c

A PRODUCT OF
LIPTON'S
The Packers of
LIPTON'S FULL FLAVOURED (Small Leaf) TEA

Oven-fresh

That's because Quaker Corn Flakes are sold only in special flavour-sealed packages! Crisp as a cracker . . . temptingly golden-brown . . . delicious with the rich flavour of malt! Order a package or two today!

The Quaker Oats Company

The Right School Clothes for Boys Come from Selkirk's

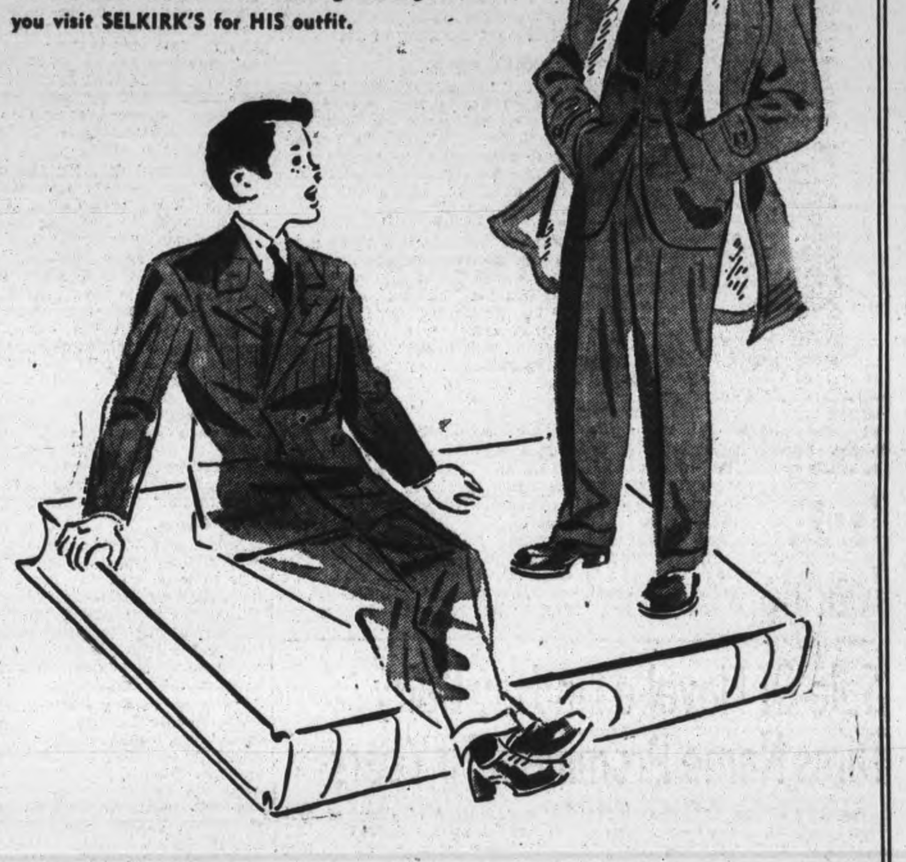

Sturdy, good looking clothes for the BACK TO SCHOOL BOY. You can't go wrong if you visit SELKIRK'S for HIS outfit.

Boys' POLO SHIRTS
(Knitted) short sleeves, good quality cotton sizes, 6 to 16 years. Colors are blue, white, sand, green, etc. ...... 69c, 89c and 1.00

BOYS' WOOL FELT HATS
Sizes 6¼ to 7⅛ 1.95

Boys' Pullover SWEATERS
All wool V, zipper or crew neck. sizes 6 to 16 years. Colors are navy, royal, green, wine, sand, etc. 1.50 to 2.95

BOYS' PYJAMAS
Broadcloth and yama cloth. ..... Sizes 6 to 14 1.50 Sizes 16 and 18 1.75

Boys' Broadcloth SHIRTS
Sizes 11 to 14½ 1.00

BOYS' CAPS
Sizes 6¼ to 7⅛ ...... 59c to 1.00

Students' Suits
Coat, vest and pant. Fine wool worsteds and all wool tweeds are in this wide range of smartly tailored students' suits. Sizes range from 33 to 37. Colors are blue, brown, green, etc. TWO PRICE RANGES ...... 21.50 & 24.95

Students' Broadcloth SHIRTS
With fused collars. Sizes 13 to 14½. Extra good value 1.15

BOYS' SUITS
COAT, SHORT and BREECH
Suits for the small boy. Sizes 6 to 10 years. These are good value and the price we are clearing these for will be hard to beat. Marked to clear, at 9.95

BOYS' SWEAT SHIRTS
Good quality fleece lined garments 1.00

BOYS' COTTON SWEATERS
Brown heather only. Hard wearing, good looking garments 1.00

BOYS' GOLF HOSE
Marked to clear, at pair 29c

Boys' Wind-breakers
Showerproof cotton gabardine. Smartly styled. Sizes 6 to 16 years 4.50

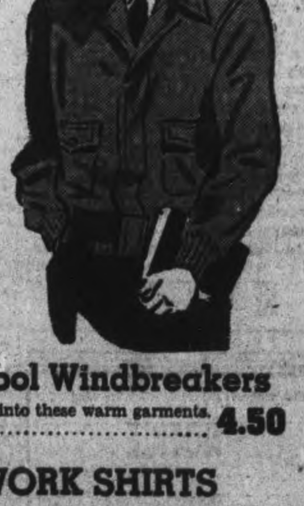

Boys' Leather Wind-breakers
These garments are very practical for hard wear. Sizes 28 to 36. Priced at 7.95

Boys' All Wool Windbreakers
Extra good value is built into these warm garments. Sizes 26 to 36 ...... 4.50

BOYS' WORK SHIRTS
Sizes 11 to 14½ 1.00

The— V. A. Selkirk Men's Shop
325 GEORGE ST. PHONE 4944

Roosevelt Arrives At Quebec's Citadel For Talks

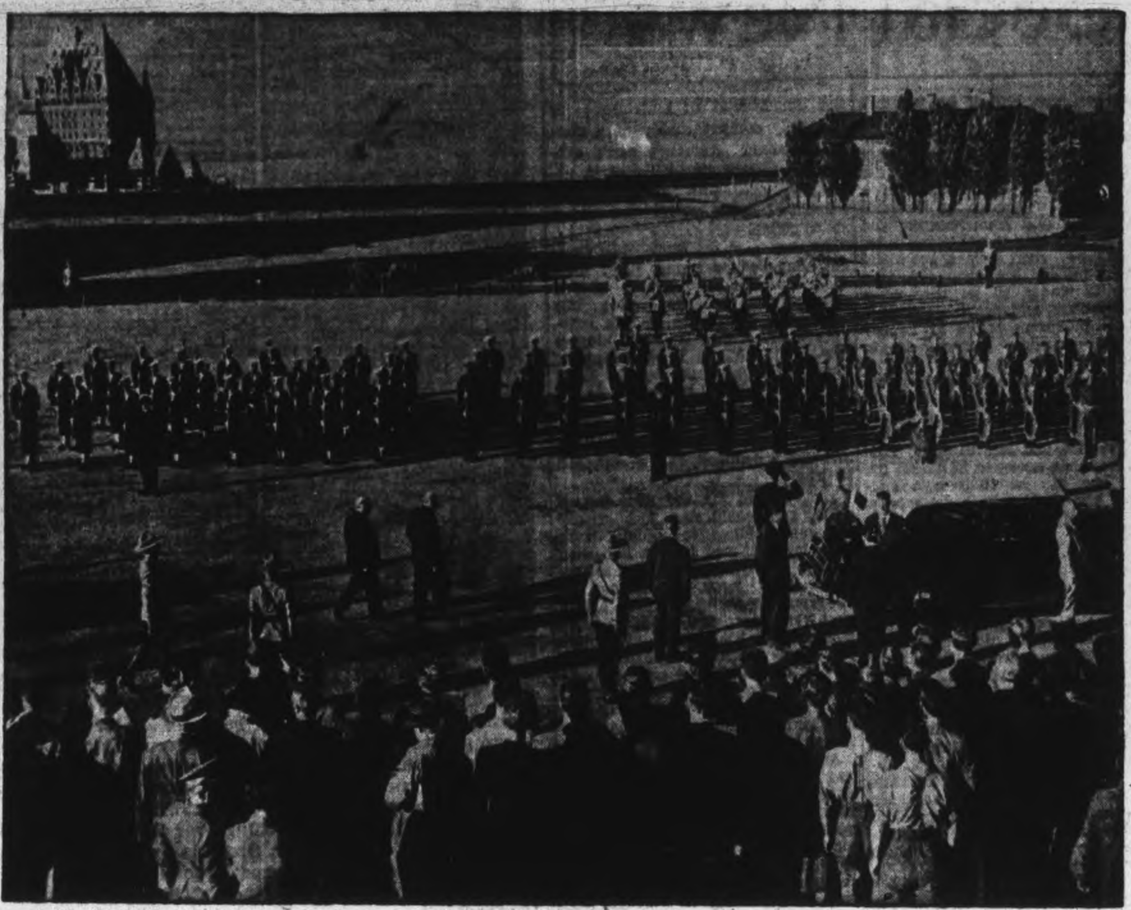

Franklin Delano Roosevelt, President of the United States, arriving in a closed car to review a guard of honor and an R.C.M.P. band at Quebec's Citadel, summer residence of Canada's Governor-General. Walking behind the car are Prime Minister Winston Churchill and Prime Minister Mackenzie King who have been waiting to confer with Mr. Roosevelt. Drawn up across the parade ground are detachments of the Royal Canadian Navy, Royal Marines, Canadian Army and Royal Canadian Air Force.

honeymoon, the guests including Mr. and Mrs. Lorne Farrow, the bride's parents; Miss Dorothy and Mr. Clifford Farrow, Miss Mary Widdiss, Mr. and Mrs. Norman and Mr. Alvin Trew, Mr. and Mrs. Walted Widdiss, Mr. and Mrs. E. J. Powell and daughter, Nancy.

FIRST INDIAN CHAPLAIN

WASHINGTON — (CP). — An American Indian is now serving as a chaplain in the U. S. Army for the first time in history. He is Lt. James Collins Ottipoby, a Comanche Indian born in Elgin, Okla., and educated at Western Theological Seminary and the Methodist School for Pastors in Chicago.

GRAPES COME SECOND

Next to grains, Italy's largest acreage is planted with grapes.

Council Says Tanks Tearing Roads

OTTAWA. Aug. 19 — (CP). — Romeo Boismenu, L'Original, Ontario, roads engineer for Prescott and Russell counties, Wednesday served notice on the Defence Department, through an advertisement in an Ottawa newspaper (the Citizen), that the counties can not be held responsible for accidents on their roads caused through the operation of tanks.

The notice was inserted on instructions of Reeve Marshall Rathwell of Cumberland, Ont. who said that churning 20 to 30 ton tanks from the army testing ground at Navan, Ont., on 200 mile non stop test runs over the Prescott and Russell county road system have damaged some 50 miles of soft top road "to such an extent that some farmers are isolated and other unable to draw their crops."

Reeve Rathwell and Reeve William Perrault of Gloucester township complained that tank operators, who in turning must stop one set of treads and keep the other in motion, were "churning up great gouges in the soft top county and township roads, piling gravel as high as four and five feet in some places."

Defence Department officials said they had received no official notification on which to base a check of the complaint, and that they did not regard the newspaper notice as official notification.

OBITUARIES

MRS. ALFRED POOLEY

One of the saddest funerals that has taken place in Peterborough in a long time was that of the late Mrs. Alfred Pooley, which took place from the J. J. Duffus Funeral Parlours to St. Peter's Cathedral on Monday morning, where Requiem Mass was offered by Reverend Gregory Wolff, who also preached the funeral sermon.

Mrs. Pooley who was only 25 years of age, is survived by her husband, now overseas, and her two daughters, Rosemary, 4 years, and Alfreda, 3 years, who was born since her father went away.

The sympathy of the community was exemplified by the exceptionally large number of spiritual offerings and floral tributes.

Among the sorrowing friends who were present were Mrs. A. Saulnier, Mrs. H. Cousineau, and Mrs. S. Smith, of Montreal.

Casket bearers were Messrs. P. Killen, H. Coulson, T. Monks, Leo Girard, Sr., A. Girard, and W. Lanouette.

Interment was in St. Peter's Cemetery, Reverend Vincent Corkery conducting the burial services.

ROSEMARIE MENZIE.

HAVELOCK, Aug. 19.—(ENS).—There passed away in Nicholls Hospital, Peterborough, little Rosemarie Menzie, only child of Mr. and Mrs. Archie Menzie in Belmont, at the age of 2 months, 8 days.

The funeral was held from the family residence, north of Havelock, and was conducted by Rev. J. W. Wilkinson, with interment at Maple Grove Cemetery.

Pallbearers were four boys, Russell and Garnet Keating and Gerald and Grenville Menzie.

FREDERICK JOHN HARD

MILLBROOK, Aug. 19 (ENS).—The death of Frederick Hard, life long resident of this vicinity, took place on Sunday, following some years of ill-health.

He was the fourth son of the late John Hard, and his wife, Mary Bunting, had spent his entire life on the family homestead, Concession 2, Cavan. Actively connected with the former Methodist and the United Churches, he served for several years as superintendent of the Carmel Sunday School and was a faithful member of Carmel Orange Lodge, the latter having the funeral under its auspices, on Tuesday at 2 p.m., the service being in St. Andrew's Church, Millbrook.

Mr. Hard was well known for his exemplary Christian character. This was stressed by Rev. W. E. Honey of Cavan, from the text:—"I am the resurrection and the life," and by his pastor, Rev. A. L. Sisco, who spoke briefly.

The large attendance of neighbors and friends at the service was another tangible evidence of the love and respect accorded the deceased.

The pall bearers were six brethren of the Orange Order, Wesley Armstrong, Samuel Kennedy, Vertile Kennedy, Wilmot Strong, Harvey Challice and Delbert Olan.

Four brothers died earlier and two nephews, Thomas Hard and Fred Hard, are the immediate surviving relatives. Interment was in the family burial plot at the 8th Line Cemetery.

MRS. MARY FLYNN.

DOWNEYVILLE, Aug. 19. — The death took place in Rochester, N.Y., of Mrs. Mary Flynn, wife of the late Patrick Flynn, formerly of Downeyville, in her 94th year.

She died at the home of one of her daughters, Mrs. Agnes Moher. She lived in Downeyville until some years ago, when the family moved to Rochester.

The funeral was from St. Frances church and interment was in Holy Sepulchre Cemetery, Rochester, N.Y.

She leaves four daughters, Mrs. Catharine Foley, Mrs. Agnes Maher, Mrs. Elizabeth O'Hara and Mrs. Margaret Fleming, all of Rochester, N.Y. Her husband and three daughter predeceased her.

MRS. MARGARET FARNHAM

Mrs. Margaret Louisa Farnham passed away at the home of her daughter Mrs. E. L. Reid of Bancroft on Tuesday, August 17th in her 94th year.

The late Mrs. Farnham had been in poor health for a number of years. She has spent the past 10 years in Bancroft with her daughter, and is the daughter of the late Mr. and Mrs. John Phillips. She was predeceased by her husband the late Timothy Farnham, of Belleville several years ago. She had lived both in Cannifton and Belleville. Surviving are a daughter Susan (Mrs. E. L. Reid of Bancroft), an adopted daughter, Margaret (Mrs. James Hicks) of Napanee and one son Delbert of Belleville.

The funeral was held Wednesday at 11 a.m. from her late residence to chapel service at the Belleville Burial Home, Belleville, at 3.3^ the Rev. McLaughlin of Bancroft and Rev. L. S. Wight of Belleville officiating at the service. Interment was made in the Belleville Cemetery. Many floral tributes showed the esteem in which the late Mrs. Farnham was held by her many friends.

Germans Ready In Northern Italy

BERNE, SWITZERLAND, Aug. 18. —(AP)—The Lausanne Gazette said today 15 German divisions now are stationed on Italian territory with "an equal number ready to penetrate in case of need."

The Zurich newspaper, Neue Zuercher Zeitung, added in a Berlin dispatch that the Nazis were making the strongest possible preparations to defend Italy regardless of what the government of Marshal Pietro Badoglio might do.

A Chiasso, Switzerland, dispatch to the National Zeitung of Basle however, reported "there are few signs of preparation for the defence of northern Italy," leading to a belief among the people there that the war would not long be continued on Italian soil.

The Lausanne Gazette said "field grey offensive units in much greater number are established" in Italy, massed in the Brenner Pass between Italy and Austria and spread along the French Riviera.

Weary Soldiers Find Messina Empty

By DON WHITEHEAD
Associated Press War Correspondent.

MESSINA, Sicily, Aug. 19— (AP) —A soldier leaned his rifle against a wall, unhooked his pack from tired shoulders, and stepped into the street to take a look at Messina's bomb-wrecked buildings.

"Well," he said with finality, "that's all there is, there ain't no more."

When the first patrols came down from the mountains to occupy the enemy's last stronghold on the island, only a few stray shots from snipers opposed them, in contrast to the bitter fighting a few days earlier. There was no elation or hilarity apparent over the historic entry into Messina. The troops just walked in, looked around, and sat in the shade to catch up on sleep or eat their tinned rations.

They found the post city, with a normal peacetime population of 125,000, virtually deserted and smashed to piles of debris under the pounding of the Allied Air Force hitting at the important Messina-to-Italy ferry lines.

In all Sicily there was no city wrecked as thoroughly and efficiently as Messina. Once it must have been a beautiful place. Its wide streets, tree-shaded boulevard and modern buildings — now torn and tattred by the heavy aerial bombardments— reflected prosperity and civil well-being.

The worst battered parts of the city were the railroad and dock areas, reduced to scrambled heaps of rubbish, twisted steel and pulverized masonry.

"It's funny," one officer said, "after we get Messina, we don't know what in hell to do with it."

Millbrook News

Miss Margaret Wood received word on Wednesday morning of the death of her brother-in-law, Dr. Bruce C. Whyte, of Battle Creek, Michigan, on Tuesday evening, following an extended period of ill health. Dr. Whyte was a nephew of Mr. and Mrs. J. R. Eakins of Millbrook, and is survived by his widow, formerly Gertrude Wood, youngest daughter of the late Mr. and Mrs. Archibald Wood, of Millbrook; by one son, PO. Geoffrey Whyte, R.C.A.F., now in England, and one daughter, Nancy Whyte, of Michigan.

Misses Muriel and Ruth Ball, who have been holidaying at Presqu'ile Point, returned home this week.

Miss Betty O'Brian, of Peterborough, and Marguerite Macklem, of Welcome, are holidaying at Brynell Manor, Cameron Lake, leaving on Saturday.

PO. Reg. Edmunds, who has been at a training centre in Quebec, is home for a brief stay with his mother, Mrs. Ross Edmunds.

Mr. and Mrs. Bridge, who have been occupying Mrs. George Hetherington's bungalow, Tupper street, have moved this week to Miss L. Burton's house, King street, formerly occupied by Mrs. F. L. Edworthy, who has gone to Peterborough. Mrs. Hetherington has returned from the West and intends living again in her own home.

Mr. and Mrs. Lavergne Fallis have moved to the village and are living in the house recently purchased from Mrs. L. Ingram, Anne street.

Councillor and Mrs. J. J. Powell entertained at a dinner party on Tuesday evening in honor of Mr. and Mrs. Raymond Keith Powell, who have just returned from their

FOR SUMMER HEALTH

ENO IS THE ANSWER

It's the change of food and water that often upsets you inwardly and spoils your holidays. Wise vacationists take Eno's 'Fruit Salt' along for a regular dash in a glass of water before breakfast. Eno ensures inner cleanliness and helps avoid stomach upset. Then too, Eno helps overcome an excess acid condition that often causes those throbbing headaches and a dull, listless feeling. Always keep Eno handy this summer.

ENO'S 'FRUIT SALT'

FIRST THING EVERY MORNING

YOU'RE IN THE ARMY NOW

Sore aching feet, chafed skin, sore muscles, athlete's foot soothed and relieved by this fast-acting, sweet-smelling remedy.

Cress HEALING SALVE AT ALL DRUG COUNTERS

SHOP at ZELLER'S RETAILERS TO THRIFTY CANADIANS FAMOUS for THRIFT!

PRACTICAL and DASHINGLY-SMART!

ZELLER-THRIFT-PRICED! $1.98

THRIFT AND FASHION are smartly combined in Zeller's Millinery Section. There you will find Hats of good quality Felt, in fashions designed for modish hair-dos; right for your frocks now . . . for your tailored suit later, and for your fur-trimmed topcoat later still. Styles include Beret and Brimmed models. Black, navy, red green.

Fashion-Right HANDBAGS
Zeller-Value 1.83
Neat Underarm styles! Swagger Tophandle Bags! Framed soft Pouches! Of sturdy keratol, in black, brown, navy, red and tan.

$1.29 GIRLS' HATS
Young-and-pretty Hats of Wool Felt: bonnet, breton and porc-pie styles. With feather or ribbon trims. Black, brown, navy, red, tan.

$1.00 GLOVES
Popular half-&-half Gloves, cleverly combining leather with fabric. Black, brown, navy, natural; with stitching in contrasting colour. Sizes 6 to 8. Zeller-Thrift-Priced!

For Fall! CREPE DRESSES
Zeller-Value 2.98
One of these simply-and-smartly styled Dresses can serve as a "basic" in your Wartime Wardrobe for Fall. Of good quality Crepe (celanese satin back); in tailored and "dressy-casual" styles. Sizes 12 to 20; 38 to 44. Black, navy, wine, green, brown.

3.98 Alpaca Crepe DRESSES
Newest styles for fall with lace and braid trims in wine, black, navy and flying blue. Sizes 14 to 20; 38 to 44 .....

ZELLER-THRIFT-PRICED Lingerie

1.00 RAYON SATIN SLIPS
Tearose; white; sizes 34 to 40. With lace trim or tailored detailing.

35c to 49c BRASSIERES
Sizes 32 to 38. Coutils! Rayon Satins! Brocades! Tearose; white. Popular models.

85c RAYON CREPE PANTIES
Made of fine crepe with lace and ribbon trim.

GOODY BARRETTE
Grand little Barrettes for Up-sweep Hair-dos! Shell; green. Each 5c

GOODY ROLL FOUNDATION
It holds its shape. Stays firm and resilient 20c

NOBILITY COMBS
A dressing comb, 7¼ inches long in colors of mottled and black 5c

SHAMPOOS and BRILLIANTINES
Halo, Drene and Fitch Shampoo, Fitch, Hollywood and Williams Brilliantine 15c

VASELINE HAIR TONIC
For improving the condition of the scalp and for dressing the hair ... 50c

BUY WAR SAVINGS STAMPS
During August STAMP-ede for VICTORY!

BOOKS
Romantic Fiction!
Popular Non-Fiction!

59c
The Bat by Mary Roberts Rinehart.
Black April by Julia Peterkin.
The Secret of Dr. Kildare by Max Brand.
This Proud Heart by Pearl S. Buck.
Stella Dallas by Oliver Higgins Prouty.
Westward Passage by Margaret Aver Barnes.

75c
Silver Slippers by Temple Bailey.
Blood and Sand by Vincent Blasco Ibanez.
Never the Twain Shall Meet by Peter B. Kyne.
My Sister Eileen by Ruth McKenney.
The Green Murder Case by S.S. Van Dine.
Just David by Eleanor H. Porter.
The Wall by Mary Roberts Rinehart.

WAR MAPS
Printed in full colour. Size: about 33 x 39 ins. Fine for framing. Zeller-Thrift-Priced 25c

Curtains
2¼ Yards Long
30-ins. in Width
Zeller-Thrift-Priced

$1.95 PER PAIR

Self-ruffled Curtains of dotted marquisette. Valance attached. White, ivory, turquoise, peach, mauve, rainbow, with dots in self-colour.

MARQUISETTE - Yd. 19c
Plain weave, 36" wide in shades of rose, blue, yellow, green and white.

Tumblers
Chimney-shaped. Crystal-clear, with lovely floral cutting. Footed. Two sizes: 5-oz., 9-oz. Zeller-Thrift-Priced 15c

GLASSWARE
With pretty "Saguenay" pattern. Each piece a Zeller-Value!
- BUTTER DISH: Covered. At 15c
- FRUIT BOWL: Each 15c
- FRUIT DISH
- SHERBET PLATE: Each 5c
- SUGAR BOWL: At 10c
- CREAM JUG: At 10c

Earthenware TEAPOTS
2-CUP SIZE: Brown 48c
6-CUP SIZE: Brown 59c

ZELLER-THRIFT-PRICED

$1.29

CUPS & SAUCERS of fine Bone China, featuring graceful shapes and dainty patterns. The collector of Odd Cups and Saucers will be interested in this colourful assortment.

Zeller's Limited

"FIBRE-TEX" RUGS Size 23 by 36 ins. Of sturdy, woven "Fibre-tex" (a pulp product), that will give lots of service. Fringed ends 1.39

Bow Ties for the Girls

Dayson

The plaid bow tie beneath the pretty smile above is plaid taffeta. It is pin money priced, can be bought ready-tied, or flowing in two parts for your own hands to knot.

By PRUNELLA WOOD

The enthusiasm for bow ties continues into the next seasons . . . and although men frequently carp at fashion swipes on the part of their feminine friends, civilians being in the minority right now, not a growl is heard.

Give a dash of style and color to any tailored shirt by the bow tie method.

This is Everybody's War

By MOLLY BROWN

One of the most important elements necessary to the winning of this, or any other, war is co-operation—co-operation among individuals, among the Allied governments, among air, land and sea forces, among organization and among government departments. However, judging by an advertisement which appeared in Monday's paper, there is one service which apparently considers itself exempt from this necessity for co-operation.

The ad in question pictures two girls looking at a sign-board urging enlistment in the branch of one of Canada's armed services. One girl is saying to the other, "That's what we ought to be doing."

What's wrong with that, you say? Nothing, except that the two girls are wearing overalls, kerchiefs and identification badges, a type of dress which typifies them as factory workers—and, almost undoubtedly, war workers, in other words, girls who are already doing a vitally important job in working to supply the tools of war to our men overseas. There is no job in the war effort more important than theirs, for no matter how brave a soldier, sailor or airman may be, he cannot hope to fight successfully against a fully equipped army, unless he is equipped himself with the necessary weapons.

But the service in question had apparently not thought of that, or did not consider it important, for the ad goes on to say, "The job you are doing today may be quite useful to the war effort. But somewhere there's a more important job made to order for you!" In fact, the ad suggests that girls, who have already released men for active service by taking factory jobs; who have learned to operate machines as speedily and efficiently as men and who are now skilled at important war work; should leave these jobs and join the services, learning a new job from the ground up, and making it necessary for their former employers to spend valuable time finding new girls and taining them to fill the vacant jobs.

This column has no wish to discourage the recruiting of women for Army, Navy or Air Force, but it does consider that the recruiting should be conducted with a better conception of the importance of all jobs in relation to the war effort and a recollection of the fact that our armed services are supposed to be fighting against Hitler, not waging an underground feud with National Selective Service.

Price Control Ration News

Q.—Will you please tell me where I can get my new ration book if I am out of town when the books are distributed?

A.—You will be able to get your new ration book No. 3 by calling at any distribution centre in Canada and presenting your old book (with the application card completed in the back of it). Make a point to call for your new book while you are away. Distribution days are August 25, 26, and 27.

◇ ◇ ◇

Q. — Will I be entitled to tea coupons in the new ration book for my child who will be 12 years old August 22?

A. — Yes. As your child will be 12 years old by September 1st, coupons for rationed commodities will be included in his new book.

◇ ◇ ◇

Q. — Are boarders supposed to give their ration books to the people they are boarding with?

A. — Yes, certainly. Unless the boarding house is registered with the Wartime Prices and Trade Board as a quota user, the only way your boarding house keeper can get supplies of rationed commodities for your meals is by using coupons from your ration book .. .. The number of coupons used by the boarding house should of course correspond as nearly as possible to the amount of tea, coffee, sugar, butter and meat you are served (one, two or three meals). These details will have to be ironed out as equitably and as fairly as possible between the two.

Q. — Does each application card in the back of our old ration books have to be signed by the particular person who owns the book?

A. —Yes. It is absolutely necessary for the holder of each book to sign his own application card, unless the person is under 14 years when a parent or sponsor may sign from him.

Please send your questions or your request for Price Ceiling Record Book (the book in which you keep track of your ceiling prices) mentioning the name of this neswpaper to: — Wartime Prices and Trade Board, 406 Metropolitan Building, Toronto.

BLACKETEERS.

Anyone who in any way breaks a price or rationing regulation which has been made to protect the masses, is dealing in the black market, according to Wartime Prices and Trade Board authorities.

SAVE COUPONS.

When you destroy a ration coupon, you are not wasting food, you are saving it.

A GOOD DINNER

Needs a tasty Appetizing Dessert . . .

The housewives of Canada, ever anxious to provide attractive and nourishing meals for their families, are "Housoldiers".

They have learned that delightful desserts, made easily and at little cost with Canada Corn Starch, are a welcome addition to meals prepared in accordance with Canada's Food Rules.

They know the high quality of Canada Corn Starch ensures fine, smooth results.

Follow Canada's Food Rules for Health and Fitness.

CANADA CORN STARCH

A product of the CANADA STARCH COMPANY, Limited

Personals and Social News

Mr. Thomas W. Sexsmith, Cricket Place, is celebrating his birthday today.

◇ ◇ ◇

Mrs. J. R. Black and family of 377 Queen street have returned home after spending the summer at their cottage at McCracken's Landing.

◇ ◇ ◇

Miss Sylvia Fergeson of Peterborough is visiting her friends, Misses Ruth and June Weaver, at the home of Mrs. Roy Kidd, Lakefield.

◇ ◇ ◇

Miss Shirley Fitzsimmons, Albertus street, is spending a week's vacation with her cousin, Miss Jean Workman, in Lindsay.

◇ ◇ ◇

Miss Betty and Master Billy Henderson of Otonabee are spending a vacation with their sister, Mrs. Douglas Shepherd at Tait's Beach, Rice Lake.

◇ ◇ ◇

Mrs. C. L. Upper, Hopkins avenue, has been called home owing to the death of her mother, Mrs. George B. Bickle, Pleasantview Gardens, Bowmanville, Ontario.

◇ ◇ ◇

Help is urgently needed this evening at seven o'clock at the Red Cross Rooms at the Public Library, in order to complete the preparation of a large number of surgical dressings which must be shipped immediately.

◇ ◇ ◇

The engagement has been announced in Toronto of Mary W. (Maisie) daughter of Mrs. A. C. Hunter and the late Mr. Hunter to Cpl. John Glen Fowler, R.C.A.F., son of Mr. and Mrs. James Fowler of Peterborough. The wedding is to take place September 4 at Davenport Road United church at four o'clock.

Powers Model Becomes Movie Star

By ARLENE WOLF
Associated Press Writer

NEW YORK, Aug. 19—(CP)—When a movie company invests $2,000,000 in a pretty girl that's news. And when it gives the same pretty girl the leading role in three class A pictures, and released them in as many months, that's even bigger news.

But Marguerite Chapman, for whom all these bells toll takes it all so very calmly. Those blue eyes of hers may spell romance under the Klieg lights, but off the set, she's just a gal who knows where she's going—and knows how to get there.

A couple of years back, the twenty-two-year-old star of "Destroyer" got tired of saying "White Plains, long distance," for the benefit of the telephone company. So she put down her earphones, and invested the savings from her $18 a week in a modelling course.

"The school wanted me to model in wholesale houses," she says. "But I wanted commercial work. So I saw Mr. Powers."

It would be more accurate to say that Mr. Powers saw her. Marguerite met him in an elevator, and by the time they had walked down the hall to his office she was a Powers girl—making more than $100 a week.

On To Hollywood

That satisfied her for about eight months. "Then I realized," she says, "that I couldn't go any higher in modelling. So I decided to go to Hollywood."

Thousands of pretty young things decide to go to Hollywood, and thousands get there. The thing that's different about Marguerite is that she didn't get stymied taking orders in a drive-in, or serving the celebrities in a restaurant. She entered Hollywood with a bang.

"At first I did everything wrong," she laughs. "The first party I went to at Jack Warner's house, I fell down a flight of stairs and landed right on my face in the middle of a bunch of stars. Then I told one actor I had enjoyed his pictures as a child."

Marguerite doesn't have to worry about the star's room any more, for it's hers. It took four years, and 20 smaller parts before she graduated to top billing, but she made it. In 18 months, she's filmed "Destroyer," "Appointment to Berlin," and "My Kingdom for a Cook."

Helen Davidson Is Wed To Cecil Neal

MARMORA, Aug. 19 — (ENS).—A pretty wedding was solemnized in St. Paul's Anglican Church on Wednesday evening as Verna Helen daughter of Mr. and Mrs. John Davidson of Marmora became the bride of Cecil Arthur, son of Mrs. Lindsay Neal and the late Lindsay Neal of Marmora Township. Rural Dean A. B. Caldwell officiated. The bride, given in marriage by her brother, Clayton Davidson of Marmora, looked charming in rose chiffon, wearing a tulle veil surmounted by a coronet of flowers. Her corsage was pink and white roses. She was attended by Mrs. Clayton Davidson, dressed in white chiffon, wearing a corsage of roses and gladioli. Victor Neal, brother of the groom, performed the duties of best man.

Wedding music was played by the organist, Mrs. L. R. Rundle, and during the signing of the register, Mr. L. R. Rundle sang "O Promise Me."

A reception was held at the home of the bride's parents, the happy couple later leaving on a wedding trip. They will live in Marmora Township.

Needlecraft Pattern

ROMANTIC MEXICO

Spread the variegated, colorful life of exotic Mexico over your towels and lunch sets in outline stitch. The "gingham" effect looks like applique, but is just cross-stitch and offers chance for vivid color. Pattern 666 contains a transfer pattern of 14 motifs ranging from 4½ x 7½ to 2 x 2¾ inches; list of materials required; stitches.

Pattern Number ....

Size ....

My Name ....

....

Address ....

I enclosed 20c for postage

DOROTHY DIX

NEW BEAUTY CULTURE SCHOOL GUARANTEES TO HOLD HUSBANDS

Daily Spiritual Dozen, Exercise Minds, Hearts, Stand on Tiptoes to be Perpetually Young.

DEAR MISS DIX—Is it true that nobody loves a fat woman, and that husbands tire of their wives if they get stout and do not keep a boyish figure? My husband is very dear to me and I don't want to lose him to a flapper, and if the only way to keep him is counting my calories, I will do it, but, frankly, starvation is an acid test of love.

FORTY-ODD.

◇ ◇ ◇

Pleasant Wife Keeps Husband

ANSWER—I know that the theory prevails that for a woman to be a Lady Love she must have a lean and hungry look, and that for a wife to put on fat is first aid to divorce; but, myself, I doubt if men are so enamoured of bones as women think they are.

Therefore, I am strongly of the opinion that a wife can do more to hold her husband's affections by doing a little figuring about a husband's prejudices, and likes and dislikes, before she speaks than she can by figuring how many calories there are in every bit of food before she eats it. For it is not what goes into a woman's mouth, but what comes out of it, that promotes the peace and harmony of a home.

No man is going to bother about the weight of a wife who is always pleasant and agreeable, who never nags or whines or complains, and who says to him the words of appreciation and affection and admiration that are the music of the spheres to his ears. When it comes to holding a husband's love, I would back the wife who counted the effect of what she said rather than the one who counted the calories in what she ate.

And the fad of face-lifting and wrinkle eradicating which is guaranteed to make a middle-aged wife over into a girl again! I wonder if the average husband wouldn't rather have his wife's spirits lifted than her face, and if he wouldn't a lot rather have the wrinkles ironed out of her disposition than out of her cheeks After all, not many men are beauty mad, but the thing that every man likes in a woman is for her to be cheerful and bright and good-natured and amiable and easy to get along with.

Somehow, when women get along toward middle life they are very likely to slump, to let themselves get depressed and peevish and dull, and to make no effort to be gay and entertaining companions to their husbands. And it is because they are poor company that so many men are driven away from home to seek jolher companionship.

It is the sag in most women's morale, not the sag in their face muscles, that needs to be taken up, and they can be their own surgeons and not only save money, but be sure of turning out a successful job.

Therefore, I commend this new school of beauty culture to all middle-aged women. Its methods always work. And its results are always a charm to conjure with. If women would do their daily spiritual dozen as religiously as they do their daily physical dozen; if they would constantly exercise their minds and their hearts and keep from getting rigid and stiff in their opinions; if they would keep themselves standing on tiptoes with new ideas and interests and enthusiasms, they would keep perpetually young. Or, if they didn't, nobody would know it or care, because they would have the charm that makes them ageless.

◇ ◇ ◇

DEAR MISS DIX — I am 18 years old. Have been married three years and have one child. I am tired of my husband and sick of matrimony and am thinking of going away with a young man who says he loves me and will take care of me.

A SAD GIRL.

◇ ◇ ◇

ANSWER—If you are disillusioned with matrimony, you are taking a strange cure for your trouble by running off with another man. What advantage do you think a common-law wife has over a legal wife? What charm will there be in an illicit relationship that a respectable relationship lacked?

The thing that rubs the gilt off the gingerbread of matrimony is the daily companionship of a man and woman. Romance can't survive a woman's seeing a man in his stocking feet, with a two days' stubble of beard on his face and a soiled collar.

Illusion perishes when she finds out that he has funny, fussy little ways, and that he swears a blue streak when his collar-button rolls under the chiffonier, and is irritable when dinner is three minutes late, and that he is unreasonable about bills and hard to get along with, and thinks he is about to die every time he has a headache, and, in general, is just a plain, ordinary, faulty human being, instead of being a demigod, as she supposed he was.

But, believe me, my poor foolish child, you would find just exactly the same things to contend with in a lover, if you had to live with him every day, as you find in a husband. Only more so, because, in addition, you would always be afraid that your lover was about to leave you, and that he would visit upon you all the irritations arising out of a situation that is not countenanced by decent society. Every time people looked askance at him and snubbed him, you would have to pay.

And what about your child? Are you going to abandon it? Do you think you will find much happiness when you lie awake at night wondering if your baby is crying for its mother? And do you think you have any right to bring up a child in the atmosphere in which you are proposing to live? Do you think any child would respect a mother living the kind of life you are thinking of living?

Answer these questions honestly to yourself and you will stick to your job.

◇ ◇ ◇

DEAR DOROTHY DIX—Will you please tell me why it is that gentlemen prefer blondes to brunettes?

HELEN T.

◇ ◇ ◇

ANSWER—They don't. Just as many men admire dark women as they do fair ones. It is a matter of individual taste.

Look around among the married women of your acquaintance and you will see that there are blondes and brunettes and browns and tans and redheads and whiteheads, and short and fat, and living skeletons and bean poles, and betwixts and betweens. Also, there are morons and highbrows, and clinging vines and bosses, and some man has picked one of them out as his choice. So there is hope for all.

Besides, Anita Loos, who knows all about it, says that even if gentlemen fall for blondes, they marry brunettes.

Released by the Bell Syndicate, Inc.

Sore, Sunburned Lips Relieved

Painful Cracking Prevented

Rough, cracked, sunburned lips are painfully sore and unsightly—the cracked surfaces easily infected by dangerous germs. Get relief the quick, sure way with Lypsyl! Its wonderful emollient action instantly soothes the wounded membranes and seals them against germs and impurities. It softens the painful, cracked surfaces, hastens natural healing. Lypsyl acts as a protective film between the delicate lip-skin and the burning rays of the sun. Get Lypsyl at your store today. Use it regularly to soothe and protect your lips. Sold everywhere in handy stick form.

LYPSYL Natural Red or Invisible White for Men and Women

American Design

By ALICE ALDEN

If American, and especially New York, is to retain the fashion supremacy that has been its lot for the past few years, greater recognition must be given to its fine fashion designers, men and women who before the war worked in shrouded anomnity. We've got to learn the characteristics of famous people like Brownie of Foxbrownie, whose new collection is as good as anything ever done by a foreign designer. Born in New York, Brownie was designing clothes while in her teens and is now becoming famous with the public as well as with the trade. This Foxbrownie design is a cocktail or dinner suit with black wool skirt and beige wool jacket jet embroidered. It is worn with a black rayon jersey gilet.

MILLs MAKE MILES.

Since September, 1939, Caandian mills have produced, cut up and made into uniforms, 50,000 miles of cloth—enough to stretch from Vancouver to Halifax 14 times, says Kate Aitken, Wartime Prices and Trade Board.

HIGH HEELS.

A Montreal manufacturer of wooden heels for women's shoes was fined $200 for selling them above established price levels.

Uptown Silk Shoppe

SALE STARTS — Presents Their — FRIDAY MORN.

13TH Anniversary SALE

Thank you Peterborough and district for the splendid patronage shown us in our past 13 years of business. In appreciation of this patronage, we present our 13th Anniversary Sale. Our store is full of bargains in quality merchandise, and on top of this we are giving away FREE to everyone making a $2.00 purchase on Friday or Saturday a 800 yard spool of thread, to get you started on your Fall sewing. —R. A. GRAFSTEIN.

Dress Materials

Printed and plain silks and cottons, flat or fancy weaves, crepes, spun delaines, imported ginghams, waffle cloth, etc. Reg. to 1.49. Anniversary Sale Price 89c

1,200 YARDS OF PRINTED AND PLAIN CREPES, SPUNS, SHEERS, PIQUES, SEERSUCKERS—Reg. to 1.00. Anniversary Sale Price 69c

PLAID STRIPES AND FLORAL SLUB MERCERIZED COTTON—36" wide. Well worth 98c. Anniversary Sale Price 49c

SEERSUCKER SUITS

Checks, plaids, stripes, etc.

Reg. 5.95	Reg. 7.95	Reg. 9.95
395	5.95	7.95

Glazed Chintz Dresses

And brunch coats. Reg. 3.95. Anniversary Sale Price 2.98

Sport Blouses

Short sleeves, slub cottons and spuns. Plain and stripes, broken sizes. Reg. to 1.49 .... 79c

Pullovers

Long and short sleeves. Cotton (soft as wool.) Reg. 1.98. Clearing .... 1.29 to 1.69

BEACH WEAR

PLAY SUITS

2 and 3-piece styles. Season's best sellers. Clearing at .... 1.98 to 3.95

BATHING SUITS

To clear. Reg. to 4.95. Anniversary Sale Price .... 1.39 to 2.98

DIRNDLE SKIRTS

Regular to 3.95. Sale Price .... 1.49 - 1.98

SLACK SUITS

Plaid stripe or plain tops. Clearing at 2.29

ALPINE, ALPACA and GABARDINE SLACK SUITS — Long or short sleeves. Stripes or plain .... 4.95 to 6.95

OTHER SPECIALS

SLACKS AND OVERALLS—Light and dark colours. Reg. 1.98 .... 98c - 1.69

SILK BLOUSES — (Slightly soiled). Long and short sleeves. Regular to 2.98. Clearing at .... 1.49 and 1.98

SUMMER BAGS—Homespun with wooden frames .... 1.98 to 2.98

SPORT JACKETS—All wool plaids and stripes. Reg. to 9.95, for .... 3.95 and 5.95

10% DISCOUNT ON HOSIERY

Circle Bar. Reg. 1.25. Less 10%. Weldrest. Reg. 79c and 1.00. Less 10%. All Lyle and Mercerized. Reg. to 1.15. Less 10%.

½ PRICE AND LESS — SURPRISE COUNTERS

See our Surprise Counters on Second Floor of Odds and Ends, including Lingerie, Beach Wear, Purses, etc., at ½ price and less.

404 George UPTOWN SILK SHOPPE Dial 3619

Of Interest to Women

DINNERS OF THE WEEK

By MARY MOORE

Dear Mary Moore: Your column in the paper is very interesting and your receipes seem to be economical.

Would you kindly help me out in planning meals for a family of two adults and two children under 10. I'm rather sure I get enough housekeeping money and yet it never seems to stretch over the period of two weeks that is expected We allow $25.00 for two weeks which seems ample.

We are all keen on fresh vegetables and fruits at all times and allow for two quarts of milk per day. As for butter of course we use our limit even though I use gelatine and about half a pound each two weeks.

My husband doesn't like one-dish meals but will take the occasional stew.

Don't think we are extravagant as both of us have been brought up differently and I'm used to cooking and am keen on it. We are all very hearty eaters—perhaps that is our trouble these times.

I would be so glad if you could help us. E. I. G.

Your problem is an universal one E.I.G., but since we are coming into the cheapest fruit and vegetable buying season of the year, I will keep the cost of this list of budgeted meals under the $25.00 you allow yourself. Besides—I expect you buy matches, soap and cleansers out of the $25.000, even though you do not mention these items.

Sunday

BREAKFAST
French Toast and Sliced Tomatoes
or
Oranges French Toast and Jam or Syrup
Milk for Children Coffee for Adults
DINNER
Roast Stuffed Shouider of Pork
Pan Roasted Carrots and Potatoes
Creamed Spinach
Cold Strained Applesauce Milk
SUPPER
Peanut Butter Sandwiches on Rye Bread
Tomato Sandwiches on White Bread
Salad Bowl of Carrot and Celery Strips
Whole Dessert Plums Cocoa

Monday

BREAKFAST
Stewed Prunes
Whole Wheat Porridge
Toast and Jam
Milk for Children
Coffee for Adults
DINNER
Leftover Roast Pork Sliced Cold
Pickles
Whole Potatoes in Parsley Cream Sauce
Buttered Beets and Tops
Hot Gingerbread Milk
SUPPER
Poached Eggs on Toast
Cabbage Salad
Sliced Peaches Bread and Butter
Milk Tea

Tuesday

BREAKFAST
Sliced Oranges
Cream of Wheat Cereal
Top Milk Brown Sugar
Toast (if desired) Jam
Milk for Children
Coffee for Adults
DINNER (Meatless)
Cheese, Bread and Egg Dish
(See note below)
Generous Green Salad
One-Crust Deep Apple Pie Milk

Recipe for Tuesday's Dinner

Cheese, bread and egg dish: cut into ½-inch slices white bread and spread sparingly with butter. Cut two of the slices twice across, making 8 triangular pieces. Cut the remaining bread into cubes. There should be about 4 cups diced, buttered bread. Place layers of diced bread in a buttered baking dish and sprinkle the layers with 1 cup grated cheese. Mix together 2 eggs. 1 cup milk, 1 teaspoon salt, ¼ teaspoon paprika, a shaked of cayenne, ½ teaspoon dry mustard (this last is optional). Pour this last mixture over the bread and cheese and place bread triangles upright around the edge of the dish to form a border. Bake at 350 deg. Fahr. for about 20 minutes. Serve immediately.

SUPPER (Tuesday)
Codfish Cakes
Carrots Strips Sliced Tomatoes
Toasted Fruit Bread Milk Tea

Wednesday

BREAKFAST
Cantaloupe
Rolled Oats Porridge
Top Milk Brown Sugar
Milk for Children
Coffee for Adults
DINNER
Pork Liver Loaf (see note)
OR Kidney Stew
Creamed or Mashed Potatoes
Shredded Green Beans or Broccoli
Chilled Compote of Plums Milk

Recipe for Wednesday's Dinner

If you choose Pork Liver Loaf for Wednesday here is a good method: 1½ lb. pork liver, 4 slices bacon, ½ onion, ¼ cup chopped parsley, 2½ cups soft bread crumbs, 2 eggs, 2 teaspoons salt, ¼ teaspoon pepper. Let slices of liver stand in hot water for 10 minutes and then grind with the onion and bacon. Add eggs, crumbs, parsley and seasonings and bake 1 hour at 350 deg. Fahr. Since make 1 hour at 350 deg. Fahr. Since these amounts make enough for 6 you will have a little left for for sandwiches for either Wednesday's or Thursday's supper.

SUPPER (Wednesday)
Hot hard-cooked eggs
Whole Wheat Bread Toasted
Sliced Tomatoes on Lettuce
Blueberry Muffins Tea

Thursday

BREAKFAST
Scrambled Eggs
Whole Rye Bread Toasted
Tomato Juice for All
Coffee for Adults
DINNER
Swiss Steak with Whole Carrots, Onions and Potatoes
Chutney Pickle
Sliced Peaches Bread and Butter
Milk
SUPPER
Sardine, Tomato and Lettuce Salad
Melba Toast
Strained Applesauce
Cheese and Crackers
Milk, Tea or Cocoa

Friday

BREAKFAST
Plums
Whole Grain Mixed Cereal
Top Milk Brown Sugar
Milk for Children
Coffee for Adults
DINNER
Boiled Fresh Cod with Egg Sauce
Broiled Crumbed Tomato Halves
Buttered Rice or Elbow Macaroni
Chilled Chocolate Blanc Mange Pudding
Milk
SUPPER
Waffles or Pancakes with Corn Syrup or Jam or Vegetable Soup (see note)
Tomato and Cottage Cheese Salad
Crackers
Dessert Apples Cookies
Milk Tea

For Friday Supper's Soup if used open one can of canned condensed Beef Soup. To it add 1 cup diced potatoes, ½ cup diced carrots, 1 diced onion and 2 cups water and 1 teaspoon salt which have been boiled together until tender. This stretches 1 can of condensed soup so that it may be used for 2 meals.

Saturday

BREAKFAST
Chilled Applesauce
Cornmeal Cereal Top Milk
Brown Sugar
Toast if Desired
Milk for Children Coffee for Adults
DINNER
Wieners and Buns and Mustard
Cole Slaw
Steamed Apple Pudding Milk
SUPPER
Baked Beans with Crust of Salt Pork
Lettuce, Carrot and Celery Salad
Sliced Plain Cake Milk Tea

These meals can be bought for the sum you mention because I served them to my own family in the past week, and for days we had 5 people —BUT there is no room for waste of any kind.

I hope E.I.G. has good luck with them and that the family likes the items I have chosen. There should be no complaints if you repeat this a second week, but it shouldn't be necessary—with one week for a pattern you should be able to adjust next week's meals to it with interesting changes in accord with the market.

For Midsummer Dancing

St. Regis Hotel Photo

Mrs. Felix Warburg wears a white organza dancing frock for an evening party. It is trimmed with navy blue lace applique bands, has a black velvet sash, and red rose nosegay.

By PRUNELLA WOOD

We don't see so many dancing frocks with long skirts sketched in advertisements these days . . . and with so much talk about whether or not they are still being worn, the proof of the argument lies in photographs like the one above.

It was taken on the roof restaurant of a smart New York hotel, and it shows a well-known New York hostess as she appeared for a war relief gala night. The frock is formal, but it couldn't be much simpler, or prettier.

Fashions

FIGURE FLATTERY

Straight cut, and sleek hipped (always good designing for a woman) is this smart two-piecer, Marian Martin Pattern 9456. You may have the revers in contrast, if you like. Wear it with smooth assurance almost anywhere under the sun .... in a soft rayon crepe.

Pattern 9456 may be ordered only in misses' and women's sizes 16, 18, 20; 34, 36, 38, 40, 42, 44 and 46. Size 36 requires 3¾ yards, 39-inch.

Pattern Number ....

Size ....

My Name ....

....

Address ....

I enclosed 20c for postage

ENQUIRY COLUMN

By MARY MOORE

QUESTION: I read your columns and have had much success with your wonderful recipes.

Now I have a problem of my own and wonder if you could help me. My family like tart sauces on their meat preferably with plenty of cayenne pepper.

Would you have any recipes by which I could make my own and keep for the winter?

Also have you a recipe for sweet gherkin pickles, using all sugar? Thanking you.—Mrs. Wilbert Jordan.

◆ ◆ ◆

ANSWER: There is a pepper relish that calls for cayenne pepper. I make it leaving the cayenne pepper out, but will give you as it is supposed to be and you can dilute it with vinegar if you think it is too thick. A relish would be thicker than sauce.

Pepper Relish

Twenty green peppers, 20 sweet red peppers, 12 medium-sized onions, 1 quart vinegar, ½ cup brown sugar, 2 tablespoons salt, 2 tablespoons mustard seed, 1 teaspoon cayenne pepper. Remove seeds from peppers and put washed peppers and onions through the food chopper together. Cover with boiling water. Let stand 10 minutes, and drain. Cover again and drain in 5 minutes. Mix together the vinegar, sugar, salt, mustard seed and cayenne and pour over the chopped vegetables and boil together 15 minutes, and pour into sterile jars and seal with either regular tops, or if jam jars are used cover with 1 coat hot paraffin immediately, and add a second coating when cold.

A very good barbecue sauce that seems to me more like the kind of thing you want than the above relish follows. It may be heated to boiling point and bottled to keep as described above if desired.

Barbecue Sauce (for meat)

Five tablespoons vingear, 4 tablespoons tomato catsup, 2 tablespoons Worcstershire sauce, 3 bay leaves, 1 clove garlic minced, 2 tablespoons onions chopped fine, 1 cup tomatoes skinned and chopped, or the heavy part of canned tomatoes, 3 stalks celery chopped, ½ lemon thinly sliced, 1½ cups water. Simmer these ingredients for 15 minutes, then strain them. If you care to add cayenne pepper at this point do so. Bring to boiling point and bottle and seal. If to be made a time of using this is very nice with ⅓ cup melted butter added just before serving.

Sweet Gherkin Pickles

Twenty pounds very small cucumbers, 1 cup salt, 12 cups water, 1 gallon vinegar, 11 to 15 cups sugar (depending on how sweet you want your pickles), 2 ounces whole mixed spice, 1 ounce stick cinnamon, 1 tablespoon whole cloves, 1 teaspoon alum. Scrub the pickles very well. Then soak them for 24 hours in a brine made of the 1 cup salt and 12 cups water. Remove them from the brine and pour boiling water to cover over them. Drain them quickly in a colander and pack them closely in sterilized jars hot. Cover them at once with the remaining ingredients which have been brought to boiling point together. Seal jars at once.

TESTED . . RECIPES .

By MARY MOORE

Sunday dinner meats for folks whose meat coupons do not allow them a roast are needed by small families.

Veal In Batter

Is a delicious dish, worthy of your best company and will suit the most fastidious diner.

Prepare the batter: 1⅓ cups flour, 1 teaspoon baking powder, ¼ teaspoon salt, ¼ teaspoon paprika, sifted together; then add 1 egg beaten with 1¼ cups milk and mix very well.

Pound until very thin ½ inch slice of veal from the steak or shoulder and cut into very small pieces. Drop into batter with 1 tablespoon chopped parsley and 2 tablespoons lemon juice. Melt and heat in a frying pan bacon drippings or other shortening or heat corn oil. Drop the batter into it by spoonfuls when it is smoking hot and saute the fritters until they are done—turning once. Or they may be fried in deep hot fat at 360 deg. Fahr.

Serve with Mayonnaise to which you have added 2 tablespoons chopped parsley, 1 teaspoon grated lemon rind, and 1 tablespoon chopped sweet pickle.

The above meat is delicious when served in the centre of a platter surrounded by a border of vegetables such as corn on the cob; whole boiled potatoes dipped in chopped parsley, and creamed shredded green beans.

Apple snow with cold soft custard for dessert makes a meal out of the above that I would be proud to serve to Mrs. Churchill.

FALLS MILE HIGH

Angel Falls, in Venezuela drops about a mile, the greatest drop in the world.

Bridging the Seasons

By ALICE ALDEN

The white hat is a favorite with many women for in-between-season wear, and here is a model that neatly bridges the gap between airy summer and more formal-autumn millinery. It is a neat sailor of white felt with an applique of black woollen dots and a black grosgrain band. Elaine Shephard wears it with a black sheer wool suit splashed with a white appliqued marquisette jabot, a nice late summer or early autumn costume.

Superfluous H-ir
On Face and Moles
Completely Permanently and Painlessly Removed by Electrolysis. Eyebrows permanently arched. For appointments Phone 6423 or write
MRS. MARIE MURDUFF
409 Wolfe St.

Vogue's Famous
CAMPUS SUITS....
12.95 - 14.95
Bradford Wool Suits, six buttons—patch pockets, skirt has three box pleats fore and one aft; brown, green, valor red, and black.
Wool plaid suits, patch pockets, six buttons—skirt has pleat, front and back—red, green and blue—sizes 12 to 18.
FALL SKIRTS
2.98
Famous Algoma Cloth skirts; ALL have zipper fastners. See our Big Collection, in 8 gored and pleated styles. All are wonderful mixers. Sizes 12 to 20.
For Quality and Value, Shop at the
VOGUE
186½ CHARLOTTE ST.

MAKE MORE SALADS
COOLING HEALTHFUL DELICIOUS
RED & WHITE Food Stores
RED & WHITE PASTRY FLOUR - 7-lb. Bag 25c
HABITANT NOODLE SOUP - - 2 for 19c
RED BIRD BROOMS - Each 39c
LEMON and VANILLA KOLONA EXTRACTS - 2 for 13c
CHOICE CELERY - - 2 for 15c
RED & WHITE PASTRY FLOUR - - 24-lb. Bag 75c
SIDAR COFFEE ½-lb. 21c 1-lb. 39c
CALIF. 252 Lemons Doz. 55c
NEW ONTARIO WASHED Carrots 3 lbs. 11c
NEWPORT FLUFFS Breakfast Cereal—Serve with fruits and cream or milk A-2 8-Qt. Pkg. 25c A-1 5-Qt. Pkg. 19c
RED & WHITE Prep. Mustard 9-oz. Jar 2 for 19c
RED & WHITE Custard Powder 16-oz. Tin 25c
COWAN'S PERFECTION Cocoa - - Tin 25c
CANADA Corn Starch 2 Pkg. 21c
TUMBLER DEAL Quick Quaker Ea. 21c
HAWES' Floor Wax 1-lb. Tin 47c
RED & WHITE Baking Powder 1-lb. Tin - 25c
QUAKER PUFFED Wheat Sparkies 3 for 25c
TOASTED (GLASS) Prairie Nuts - Pkg. 25c
Shreddies - 2 for 25c
IVORY SOAP Guest Size 3 for 14c
Oxydol Makes White Clothes Whiter Med. 25c
NO. 4 Brooms Ea. 69c
GRO-PUP Dog Food 2 for 25c
Cabbage 2 Heads 19c
FOR THE FINAL RINSE ON WASHDAY! RECKITT'S BLUE 2 Pkg. 15c

RENT THAT SUMMER COTTAGE NOW WITH A CLASSIFIED AD.

Bring or Phone your Ad - Dial 4641 - to the Ad Taker Before 1 o'Clock Daily and on Saturday, 10 o'Clock. Rates Low as 1½c per word

Births Marriages In Memoriam Cards of Thanks Deaths

BIRTHS

PILFREY—Ronald and Ferne Pilfrey are happy to announce the arrival of a baby sister (Bella Muriel) at St. Joseph's Hospital on August 18. Daddy overseas.

TURNER—At Campbellford Hospital, on Tuesday, August 17, 1943, to Cpl. and Mrs. Arthur Turner (nee Patricia Abernathy) the gift of a son. Both doing well.

DIED

SPILSBURY — August 13, Esther W. dear daughter of Doctor Frederick Spilsbury and sister of Ethel Spilsbury.
Service at two o'clock Tuesday afternoon at the R. G. and G.R. Harris Funeral Home, 4251 Cass Avenue, Detroit.

DAVIS—At her home "Credholme Farm," Streetsville, on Wednesday, August 18, 1943, Mrs. Emma Jane Davis, widow of the late Alfred L. Davis and eldest daughter of the late Senator George A. Cox and dear mother of Mrs. Dr. Perry G. Goldsmith.
Funeral, private, on Friday afternoon at 2:30 o'clock. Interment, Mount Pleasant Cemetery.

IN MEMORIAM

PAYNE—In memory of David W. Payne who passed away August 19, 1939.

The evening stars shine on the grave,
Of one we loved and could not save,
The call was sudden, the shock severe,
To lose the one we loved so dear,
'Tis sweet to know we'll meet again,
Where troubles are no more,
And that the one we loved so well,
Has just gone on before.
—The Family.

PAYNE — In loving memory of Dad who passed away August 19, 1939.

You left us to remember
None on earth can take your place,
A happy home we once enjoyed,
How sweet the memory still
But death has left a loneliness,
The world can never fill.
—Alice and Wes.

CARD OF THANKS

The family of the late Daisy Adlam wish to extend their sincere thanks to all the many friends for their sympathy and kindness and for the flowers and cards received during their recent bereavement.

FLORISTS

TURNBULL'S FLOWERS LIMITED 441 George. Phone 7583, Nights 3257

THE PETERBOROUGH FLORAL CO. Flowers Delicately Arranged For All Occasions 436 Water. Telephone 6912—Nights 6746

COMING EVENTS

First insertion, 20 words or less, minimum charge 50c. Subsequent consecutive insertions, 40c per insertion. All over 20 words, 2c per extra word per insertion.

RADIO STATION CHEX BROADCASTS ALL SOCIAL COMING EVENTS EVERY MONDAY WEDNESDAY AND FRIDAY AT 3:45 TO 4:00 P.M. PETERBOROUGH BROADCASTING COMPANY, LTD.

WESTCLOX ANNUAL PICNIC Riverside Park, — Saturday, August 21.

DANCE AT RYE'S PAVILION — Friday night, August 20. Modern and Old Time Dancing. Moloney's Orchestra. Admission ladies 35c, gentlemen 50c.

DANCE AT RYE'S PAVILION — Thursday, August 19th. Graydon Sheldon Orchestra. Modern and Old Time Dancing. Admission: Ladies 35c, Gents, 50c. Tune in CHEX, 9.30 to 10.00.

PERSONALS

"ASTHMA BRINGS MISERY MANY things bring relief Relief is not enough. You want to get rid of the cause Use 'Davis' Asthma Remedy.'" Over 20,000 bottles sold, largely by satisfied users. Three weeks' supply at Fuller's Drug Store.

"LLOYD'S CORN AND CALLOUS SALVE" relieves pain quickly Get a jar to-day, 50c, at Bogue's, Lynch's, Finn's and Tamblyn's Drug Stores.

RAWLEIGH'S PRODUCTS, 380 Simcoe Telephone 3055.

FULLER BRUSH PRODUCTS J. Wright, 380 Bolivar. Telephone 8502.

FULLER BRUSH REPRESENTATIVE Telephone 9778.

Custom Tailoring

DOES YOUR COAT OR SUIT NEED Altering? Have it done now. Tony Page, Greene Building. Dial 4283.

Piano Tuning

WILLIAM POTTER PIANO TUNING (Formerly Heintzman). Dial 9483

3a Hairdressers 3a

PARIS BEAUTY SALON — SPECIAL Permanents $1.95, includes Shampoo, Finger Wave, Testing, and Individual Cut. Telephone 5311 184 Hunter W. (opposite Bell Telephone Co.).

MARINO BEAUTY PARLORS WILL BE Closed the first two weeks in August.

SPECIALS — END PERMANENTS, $2.00 up. Oil Permanents $2.50 up. Downey's. Dial 4576.

PERSONALS

3a Hairdressers 3a

MARY MARINO SUGGESTS FOR FINE, Dry, Hard-to-curl Hair, one of her better Oil Waves at $7.50. Other Oil Waves from $3.50 up. Dial 8863

HOLLYWOOD OIL PERMANENT WAVES Regular $5.00, for $3.50 Rosanne Beauty Salon, Kresge Building. Dial 8837

FOR SALE

4 Miscellaneous 4

COLUMBIA RECORDS, 25c EACH F. H Johnston corner George and McDonnel

HAVE YOUR SHIRTS Made to Measure by MANSFIELD
M. BOARD
Telephone 8773 or 8889.

TWO SETS OF MICROMETERS $30.00. Write Box 172, Examiner

C.C.M. BICYCLE, 741 WALKERFIELD Avenue

BED, MATTRESS, AND DRESSER. 103 Crescent.

LAWSON LIGHTING PLANT AND Evinrude Outboard Motor, Telephone 6012

NEWCOMBE WALNUT PIANO, LOVELY tone, first-class condition Parks' Studio, 208 Charlotte Street.

QUEBEC COOK STOVE. 121 STEWART.

REFRIGERATION REPAIRS
ANY MAKE OR TYPE.
F. H. JOHNSTON
Corner George and McDonnel
TELEPHONE 4697
Night Telephone - 6855

ROYAL ENFIELD MOTORCYCLE. 28 Lafayette.

JACKET HEATER, NEARLY NEW, 12 Dollars. 512 Glengarry Avenue.

FINAL CLEARANCE
SUMMER DRESSES
ALL SIZES
Reg. up to $12.95
3.98
BLACK'S
GEORGE at KING
Telephone 6812

VIKING OUTBOARD MOTOR, TRAILer, and Boat, $100.00 cash 246 Prince Street.

OAK DINING-ROOM TABLE, BUFFET, Six Chairs to match, like new. 529 Reid, between 6 and 9 p.m.

FINAL CLEARANCE
Summertime SHOES
For All The Family
PRICES FURTHER REDUCED
NOTE:
Try to make your summer shoes last as long as possible into the Fall Season.
R. NEILL LTD.
14 ONTARIO SHOE STORES
Fittings Checked by X-Ray

FOX KENNELS, SUITABLE FOR FEW Chickens, Dog Houses, or outside Tool House. Ten Pieces odd lengths of Fox Wire. Small Gates, Wire, and Wood, Lumber, 313 Water Street

FOUR-BURNER GAS STOVE AND Oven, 2-Burner Coal Oil Stove. 464 Stewart.

INNER SPRING MATTRESS, COMplete with Base, almost new. Telephone 7767.

FOR SALE

4 Miscellaneous 4

C.G.E. - 7 Tube CAR RADIOS
69.95
Installed
15 PLATE
Car Batteries
7.95
Guaranteed One Year
Electric Fences
Will keep your cattle where you desire
15.95
RECONDITIONED
Cabinet Radios
New Radio Guarantee
29.50
RECONDITIONED
Commercial Refrigeration Units
195.50 up
Ornaments
10c up
21 PIECE
Tea-Sets - 6.95
THREE PINT
Pitchers-85c
Glass Tumblers
6c
GLASS
Salt and Pepper Shakers - 9c
Pyrex Pieces
22c up
Linoleum Rugs
2.65 up
Pictures - 29c up
Baby Carriages
16.95 up
Bathenettes
11.95
End Tables
2.88 up
English Plate Glass Mirrors
4.83 up to $75.00
Felt Mattresses
Any Size
6.95
SPRING FILLED
Mattresses
Any size
29.50
Chesterfield Suites
$99.00 up
Occasional Chairs
28.50 up
Bedroom Chairs
7.50 up
SIX PIECE
Breakfast Suites
59.50 up
Terms in accordance with the Wartime Prices and Trade Board.
F. H. JOHNSTON
George at McDonnel
Telephone 4697
Open Saturday evenings until 8 p.m.

FOR SALE

4 Miscellaneous 4

ELECTRIC MEAT GRINDER, SLIGHTly used, suitable for Butcher Shop. N. Graham, Lakefield.

WALNUT SOFA, GOOD PIANO, GOOD Car. 305 Maitland Avenue

MAN'S BICYCLE, PRACTICALLY NEW. Telephone 8633, Evenings between 6 and 8.

COMBINATION STOVE, COAL, WOOD and Gas, $15.00 217 Mark Street.

BRUNSWICK PHONOGRAPH, R.C.A. Radio, 2-Burner Gas Plate 408 Belmont Avenue

STEEL DOUBLE BED OUTFIT, COMplete Set of Books of Knowledge. Telephone 8885. 255 Armour Road.

BOYS' WOOL SWEATERS Sizes 22, 24, 26 - $1.25 and $1.35
BOYS' SWEATERS, With Zipper Sizes 24 and 26 $1.75
BOYS' WOOL CARDIGAN JACKETS Sizes 22, 24 and 26 $2.98
BOYS' BRUSHED RAYON SWEATERS Without Sleeves - $1.39 With Sleeves, sizes 28 to 34 $1.98
BOYS' JERSEY SUITS Sizes 22, 24, 26 - $1.49
JERSEY PULLOVERS 4 and 6 - 49c
W. PHILLIPS
174 HUNTER STREET WEST
Phone 6682 (Opp. Bell Telephone)

ELECTRIC PORTABLE SINGER SEWing Machine. Dial (Singer) 8425.

75 YEAR-OLD HENS, BROODER House, Wheelbarrow, 2 Cook Stoves, Battery Radio, Heater, Hall Rack, Cupboards, Tables, Washing Machine, Beds, other Household Furniture. Dial 8093. P. B. Seymour

CHINA CABINET, WALNUT, LIKE new, Two Metal Mahogany finished Beds, Double and Single, with Mattresses only; Dresser and Chiffonier, Mahogany; Three Congoleum Rugs, Four Window Blinds, Medicine Cabinet Apply, after 6 p.m., 545 Homewood.

THREE OUTSTANDING VALUES
LIMITED SUPPLY ONLY
Mattresses 10.95
These mattresses are guaranteed layer felt, each mattress is covered with extra good quality covering.
A regular $15.00 value
COMPLETE
Bed Outfit - 22.95
Metal walnut bed outfits with high riser sagless springs and good quality mattresses.
"A Real Saving."
Studio Couches
42.50
These studio couches have spring filled mattresses and spring filled bases and are complete with backs for cushion rest and wardrobes for storing bedding. They are easily converted into a double or twin beds and are well upholstered.
FINE'S
FURNITURE STORE
186 HUNTER STREET
Opposite Bell Telephone

STEWART-WARNER CAR RADIO, complete with Aerial, good condition, $35.00 cash Telephone 9069.

ALL-ENAMEL METAL ICE-BOX, IN first-class condition. 47 Ware.

FRIGIDAIRE, COMBINATION ELECtric Stove, slightly used. Dial 7889.

4b Boats for Sale 4b

POINTED PUNT, NEARLY NEW. TELEphone 6221.

5 Dogs, Cats, Birds, Etc. 5

COCKER SPANIEL PUPPIES. 140 Douro. 3840.

COCKER PUPS, REGISTERED, TWO Females, 5 months, one year. Downer's, 560 Waterford. Telephone 6617.

PATT'S PET REMEDIES, FLEA POWder, Worm Capsules, Tonic and Conditioner are sold at Pet Shop, Charlotte Street, and all good Drug Stores.

7 Livestock and Poultry 7

TEN LITTLE PIGS, SIX WEEKS OLD. Harold Wilson Keene.

THREE BROOD SOWS, 2 WITH LITTLE Pigs; 8 Shoats; Yorkshire Hog. 7069.

EIGHT LEICESTER EWES. T. Moffatt, Russell Farm, Millbrook.

THREE YEAR-AND-HALF DURHAM Heifers, Telephone 9 ring 12, Douro.

TEN YOUNG PIGS. MRS. S. SALTERN, Centre Dummer

CHOICE DURHAM COW, CALF AT foot. Dial 5079.

7x Farmer's Needs and Supplies 7x

COCKSHUTT KANGAROO PLOW, Peter Hamilton Binder, Brooder House 8 x 10; also good Durham Bull, good Black Mare, about 1,300 lbs. Will Sell or Trade for Cattle, Lawrence Olver, 7th Concession, Smith.

GRAIN SEPARATOR 33-48, IN GOOD shape Apply Tom Locke, Campbellford.

SILAGE CUTTER, WITH PIPES 3122, Norwood.

EXPERT TRACTOR PLOWING AND Cultivating: Milk Weed and Corn Scuffling a speciality. Phone A. O'Halloran, 7781 or 319 McDonnel

MASSEY-HARRIS CREAM SEPARATOR 500 lb. capacity. Mrs. Verna Dixon, Route 8, Peterborough, 12 ring 2, Keene.

8 Real Estate 8

200 ACRES OF GOOD WHEAT OR ALsike Land, 1½ miles from Village and Highway, with all Buildings, Brick House with furnace, double garage, 2 bank barns with concrete and steel stabling, water in barn, Hydro, large driving shed and hen house, in good farming district. Apply to Paul McGuire, Omemee.

FOR SALE

8 Real Estate 8

HOUSE, LOT, VILLAGE OF LANG; Hydro, furnace, garage. D. Hastie, Keene.

FIVE-ROOMED NEW BUNGALOW, cheap for cash 18 Howden Avenue.

200 ACRES, 2 MILES FROM NORwood, Good Stone House with furnace, good bank barn with water, and steel-cement silo 12½ x 36; other out buildings, electricity in house and barn; 125 workable and 50 in timber and wood. Apply Clifford Fife, Telephone 3122.

6-Room Brick, Water, Light and Sink. Vacant. $500 cash down, South $3,000
6-Room Brick, well water, light, south edge of City. $500 cash $3,000
6-Room Brick, South, well water and light, easy terms $2,400
6-Room Brick House, Bethune Street, central, 3-piece bath $2,500
Many others
P. E. RUTHERFORD
146 Hunter Street, 3602.

FOR SALE—
$10,000—175 Acres, Good Land, Brick House, bank barn, on Highway, complete going concern.
$ 4,500—Modern Brick, 6 Rooms, hardwood up and down, South.
$ 6,000—100 Acres, Brick House, full plumbing and hot water heating, large barn, hardwood bush. A bargain.
$ 6,000—Modern Brick, West, immediate possession
Mortgages 5%. Insurance, all branches.
H. J. McCANNAN — JACK SINCLAIR
140 Simcoe Street, Phone 4246

E., 5-Room House New Incelent Brick, new roof, 3-piece plumbing, newly decorated, garage, large lot $2,500
N., 7-Room House, 3-piece plumbing, hardwood floors $2,800
N., 7-Room Brick House, 3-piece plumbing $2,500
E., 5-Room Frame, newly decorated, garage, large lot. Immediate possession $2,100
M. STOREY REAL ESTATE
374½ George Street Phone 6573

401 WALTON
Can Be Bought on Reasonable Terms. Now Vacant.
WALKERFIELD AVE.
Something really smart in a 6-Roomed Semi-modern Can be bought on terms.
McGILL'S REAL ESTATE SERVICE
Office: Hatton & Collins
408½ George Street. Phone 8632

WANTED — FIVE OR SIX ROOM House or Duplex; no children; non-war industry. Telephone Mr. Gibson, at 4232.

WOOD LOT, 100 ACRES WRITE BOX 174, Examiner.

Barnardo, 6 Rms, Frame $1,800
East, 7 Rms, Bungalow, sewer $3,500
Water, 6 Rms, Semi-Bnugalow .. $4,200
West, 5 Rms, Bungalow $4,300
Morrow, 6 Rms, Brick, modern .. $4,500
Benson, 7 Rms, Brick, h.w. heat $5,000
Monaghan Rd., 7 Rms, h.w. heat $5,000
J. A. GIBBS, 141 Hunter St. 3843.

10 Used Cars 10

1935 FORD COACH, GOOD CONDItion Telephone 4276. 33 Hunter Street E.

MERCURY 1939 MODEL SEDAN, GOOD condition, reasonable for cash. Apply to 450 George Street, or call 5291.

1935 HUDSON SEDAN, $200.00 CASH. 246 Prince Street.

1929 CHEVROLET COACH. TELEphone 3896.

PLYMOUTH SEDAN, GOOD CONDItion, good tires. Between 6 and 8, 175 Stewart.

1934 CHEVROLET, TIRES AND PAINT excellent Evenings, 232 Woodbine Avenue.

CHEVROLET COACH, GOOD TIRES, cheap for cash. 337 McGill.

1940 FORD, 1939 STUDEBAKER CHAMpion, 1937 Chevrolet, 1937 Terraplane Sedan, 1931 Ford Cabriolet, 1933 Chevrolet, 1929 Durant, One Bicycle, new tires, Two-Wheel Trailer R. Hopkins, Imperial Service Station, Lakefield, Telephone 124.

1934 FORD, GOOD TIRES, GOOD paint 373 Queen.

1930 WILLYS COUPE. 29 HIGH.

1929 CHEVROLET SEDAN, A1 CONDItion. 576 George.

1931 CHEVROLET COACH, GOOD CONdition Write Box 175, Examiner.

1931 NASH COUPE, GOOD CONDItion 704 Armour Road. Telephone 8289.

1929 PONTIAC COACH, 5 GOOD TIRES 348 Armstrong.

1937 GRAHAM COACH, GOOD CONDItion. Telephone 9642.

1935 OLDSMOBILE, IN EXCELLENT condition; good tires. 80 Lynch. Telephone 9164.

OLDSMOBILE SEDAN, IN GOOD CONdition. 18 Howden Avenue

10a Used Trucks 10a

1930 FORD TWO-TON TRUCK, 1927 Chevrolet Two-Ton Truck. 107 Rubidge, after 6.

TO RENT

11x Apartments To Rent 11x

APARTMENT TO RENT. 535 REID Street.

FURNISHED OR UNFURNISHED, fireplace, redecorated, large and small, 54 McDonnel, except 5:00-7:00 p.m.

COSY BOATHOUSE APARTMENT, TWO adults. Available August 22 Information, write, telephone Burnham Lodge, Crowe's Landing.

HEATED APARTMENT, FURNISHED, frigidaire, garage, sunroom. 709 Water.

11xx Houses To Rent 11xx

SIX ROOM HOUSE, SOUTH-END. Telephone 5385.

12 Rooms 12

COMFORTABLE HEATED BEDROOM, Business section 366 Water, Apartment 1.

TWO UNFURNISHED ROOMS, HEATed, central. Write Box 192, Examiner.

FOUR MODERN ROOMS, NEWLY DEcorated, heated, separate Kitchen. Immediate possession. 697 George N., 6 to 8 Evenings.

FURNISHED ROOMS. TELEPHONE 9147, or 191 Rink.

TWO FURNISHED, LIGHT HOUSEkeeping Rooms, suitable for Young Married Couple, no children. 460 Donegal.

UPSTAIRS FLAT OR ROOMS, CLOSE to Westclox. 531 Armour Road.

FURNISHED, HEATED ROOM, IN Girl's Apartment, Downtown location. Write Box 182, Examiner.

TWO FURNISHED, LIGHT HOUSEkeeping Rooms. 631 Union.

TO RENT

12 Rooms 12

THREE UNFURNISHED ROOMS; BUSINESS Couple preferred. 267 Bethune.

FURNISHED ROOM FOR 1 OR 2. Telephone 6101.

FURNISHED ROOM, RINK STREET. Telephone 9436.

FURNISHED, HEATED ROOMS TELEphone 4281.

TWO FURNISHED OR UNFURNISHED Rooms. 176 Lock.

TWO OR THREE UNFURNISHED Rooms, adults 210 Prince.

BEDROOM, GENTLEMAN. 466 SHERbrooke.

NEWLY DECORATED ROOM FOR Two, central. Telephone 7869

ROOMS AND OVERNIGHT ACCOMmodation. Telephone 4885.

FURNISHED ROOM. TELEPHONE 7251.

13 Summer Cottages For Rent 13

COSY COTTAGE, WOOD AND BOAT, August 21. Telephone 9723.

FURNISHED COTTAGE, LAKE CHEmong, with Boat Dial 7032.

TO RENT, COMFORTABLY FURNISHed Cottage at Crowe's Landing, $15.00 weekly; Four Bedrooms. Apply to Mrs. Roxburgh, Burnham's Lodge

COTTAGE, CHEMONG PARK, FURnished, electricity, garage, August 28 to September 6. Telephone 6985.

FURNISHED COTTAGE, ON RICE Lake Telephone 3850.

13a Summer Cottages For Sale 13a

COTTAGE ON ROUND LAKE, 7 MILES North of Havelock. Telephone 6012.

FURNISHED COTTAGE, FIVE ROOMS, on Chemong Lake. 242 Lansdowne.

WANTED

15 Miscellaneous 15

SNARE DRUM, BUGLE BAND STYLE. Telephone 7560.

SIX OR SEVEN ROOMED HOUSE, OR Heated Apartment, by October 1st. Write Box 191, Examiner.

BABY'S CRIB. TELEPHONE 7297

THREE FURNISHED ROOMS, IN THE South end Dial 8657.

FARMS WANTED, 50 TO 100 ACRES, cultivated and in good fertility. Not more than 7 miles from Market. Serviceable buildings and good water supply. Price range $3,000 to $4,000 all cash Owners only. Give full particulars to Box 115, Examiner.

KALEDON MANOR, WATER STREET—Reservations now being made for September and Winter months. Adults only.

STOVES, FURNITURE, HUDSON Telephone 65, Lakefield

JACKET WATER HEATER. TELEphone 6221.

TO BUY, SMALL AQUARIUM. WRITE Box 171, Examiner.

ELECTRIC VICTROLA OR RECORD Player. Telephone 8607.

PIANO, IN GOOD CONDITION. DIAL 8072.

LIGHT TRAILER CABIN. WRITE BOX 164, Examiner.

WANTED — NINETY TO TWO HUNdred Yards of Farm Stock Fence, in good shape State price, Box 141, Examiner.

HIGHEST PRICES PAID FOR RAGS, Paper, Iron and Metals J. Burfield Dial 8368.

STOVES AND FURNITURE WANTED Telephone 4115, Nights 6294.

POULTRY AND FEATHER TICKS PAY Highest Prices. M. Gishman. Dial 8298

LIVE POULTRY WANTED — MARKET Prices. A. Lantin, Telephone 6297

IRON RAGS, FEATHERS, PAPER Petersiel, Bethune and Hunter. Telephone 9403.

LIVE POULTRY — PAY HIGHEST Prices. Florence, 6823 560 Homewood

LIVE POULTRY—MARKET PRICE M. Katz, 6906. 192 Aylmer.

18 Help Wanted, Female 18

MAID FOR HOUSEWORK; GOOD wages. Telephone 6681.

RELIABLE GIRL TO MIND SMALL Boy; sleep in or out. 222 Braidwood. Dial 3887.

GIRL OR WOMAN FOR FAMILY OF 3; no Cooking; Sundays and Evenings off; $10.00 per week. Telephone 9154.

HOUSEKEEPER FOR WORKING MAN, light work. Write Box 173, Examiner.

WOMAN TO DO WASHING AND IRONing in own home 591 Payne Avenue

21 Boarders Wanted 21

BOARDERS WANTED, TWO TO ROOM together or Man and Wife. Telephone 7459.

TWO BOARDERS WANTED; ALL CONveniences, clean, quiet home 255 Rubidge Street.

GENTLEMEN BOARDERS, 219 SIMCOE near George. Dial 3293

YOUNG LADY, PRIVATE HOME, CENtral. 166 Dublin.

BOARDERS WANTED, CENTRAL. DIAL 4163.

GENTLEMEN BOARDERS 491 AYLMER

BOARDERS WANTED, NEAR C.G.E. 466 Patterson Street.

BOARDERS, NEAR FACTORY. DIAL 8576.

GENTLEMEN BOARDERS TELEphone 8686.

GENTLEMEN BOARDERS. TELEPHONE 6630

WHO CAN DO IT

22b Painters & Decorators 22b

EFFICIENT SMART STYLING for HOME DECORATION
Interior and Exterior
"Elastica Quality Goods"
HAROLD COLEMAN
Telephone 6922 336 George Street

PAINTING AND DECORATING DONE reasonably. Dial 8344.

WHO CAN DO IT

22b Painters & Decorators 22b

COLEMAN BROS — "THE HOME OF Decorating" Established 1906 Telephone 4485 North of Brock Street.

22f Miscellaneous 22f

BRICK CEMENT WORK, STUCCOING, and Brick Painting 217½ Charlotte Street. Telephone 9836

SAVE FIFTY PER CENT OF YOUR Heat by Insulation See Graham for Prices Dial 9007 Day 8607 Night.

HOUSES AND CELLARS WHITENED Telephone 4314

DUSTLESS FLOOR SANDING FLOORS Laid and Refinished Decorating William Higgins Dial 8887.

Exterminators.

ACME EXTERMINATING COMPANY Toronto) Government licensed Cyanide Fumigations Absolutely guaranteed Telephone Walter Nugent. Office 3040 Residence 8448.

LOANS

LOANS
For Men & Women With Jobs
NO ENDORSERS NEEDED

Cash Loan You Get	Choose a monthly payment plan: 4 Payments	6 Payments	10 Payments	12 Payments	15 Payments
$25	$ 6.57	$ 4.46	$ 2.78	$ 2.36	
50	13.13	8.93	5.57	4.73	
75	19.70	13.39	8.35	7.09	
100	26.26	17.85	11.13	9.46	$ 7.78
125	32.83	22.32	13.92	11.82	9.73
150	39.39	26.78	16.70	14.18	11.67
200	52.52	35.71	22.27	18.91	15.57
300	78.79	53.56	33.40	28.37	23.35
500	131.31	89.26	55.66	47.28	38.91

Short of cash? Borrow at Household quickly and privately Just tell us how much you need and choose a convenient payment plan No endorsers needed No credit inquiries made of friends or relatives Payments include charges at rate of 2% monthly as authorized by the Small Loans Act, 1939. You pay nothing more.

Household Finance
Corporation of Canada
Established in Canada 1928
Second Floor Lansfield Block
177 Charlotte St (Opp Loblaws)
M E Holt Manager Phone 5841

CASH LOANS
FOR
Married Couples
WITHOUT ENDORSERS

CAMPBELL'S have a special loan plan for married couples No endorsers are required to obtain from $20 to $1,000 cash. Details are confidentially arranged Up to 18 months to repay. You will appreciate the quick and friendly Campbell service.

CAMPBELL
FINANCE CORPORATION LIMITED
Subsidiary of Industrial Acceptance Corporation Ltd
169 Charlotte Street
(Above A. & P. Store) Phone 3520

LOST

BLACK, TAN AND WHITE BEAGLE Hound, vicinity of Sacred Heart Church. Telephone 8639

PAIR OF GLASSES, ON AUGUST 6, vicinity of Charlotte, George and Aylmer. Reward. Dial 3984

SOLDIER'S IDENTIFICATION BRACElet, corner of Aylmer and Charlotte. Dial 9251.

ON GEORGE STREET BUS, OR VICINity of Hunter, Water and Simcoe, Brown Leather Wallet, containing approximately Ninety Dollars, Saskatoon Registration Card, Receipts, etc. Returned intact $25.00 reward. Telephone Goodall, Lakefield 51.

AIR FORCE BLUE WALLET, CONtaining Money, Registration Card, 4 miles west of Cavan Reward. Dial 6101.

BROWN SPANIEL, WITH COLLAR and City of Peterborough Licence, in or about Chemong or Bridgenorth. Liberal reward if returned to J. F. Strickland, 375 Water Street, or Chemong Park.

FOUND

WATCH. JOSEPH McCARTHY, 264 Hunter W

Defeat Aircraft

(Continued from Page 6)

the Westclockers and Norma Strickland had a pair for the losers. They were the only two players to get more than one safe blow.

The fielding feature was Aggie Anderson's sprint for the short fly in the seventh. The Westclox centre fielder had to come a long way for that looper and she gathered it in on the run in fine style.

Aircraft got their two runs in the second. Annette DeCarlo bunted and reached second when Beryl Dobbin made a bad throw to first. Audrey Patterson struck out, but Norma Strickland singled through short and when the roller got away from Barbara Rome, A. DeCarlo scored and the batter reached second. Isobel Bullock struck out Irma Perdue but then passed Phyllis Bigelow, Ruth Hewitt and Marilyn Low in a row, forcing in Norma Strickland with the second run. Eleanor Craig popped to Beryl Dobbin for the third out.

Stalled To Fifth

Westclox did not get a runner on the bases until the fifth when Marg. Watson and Barbara Rome both singled. The runners were stranded however when Eleanor Craig made a nice catch of Verna Patterson's foul.

Disaster however struck the Aircraft in the sixth. With one out Phyllis Bigelow fumbled Aggie Patterson's roller long enough to give the hitter a life. Viola McLean singled over third. Isobel Bullock flied to Marg. Selkirk in centre field for the second out. Marilyn Low fumbled Marg. Hawthorne's tap and the bases were full. When Marg. Watson's fly to left field got away from Ruth Hewitt, Aggie Patterson and Vi McLean ran home to tie the score. Beryl Dobbin walked to load the bases again and Marilyn Low was taken out of the box, Marg. Selkirk replacing her.

The relief pitcher could not get the ball over for Barbara Rome who drew a pass and Marg. Hawthorn was forced in with the winning run. With the sacks still filled Verna Patterson struck out.

Westclox cinched the game in the first half of the eighth. Marg. Hawthorne opened with a single and went to second while Marg. Selkirk was tossing out Marg. Watson. Beryl Dobbin singled over second to score Marg. Hawthorne and took second on the throw to the plate. She went to third on a passed ball and scored the final run of the game while Barbara Rome was being tossed out by Marg. Selkirk.

Westclox—	AB	R	H	PO	A	E
A. Anderson, cf ..	4	1	0	2	0	0
V. McLean, 2b ...	4	1	2	2	1	0
I. Bullock, p	4	0	0	1	3	0
I. Hawthorne, 3b .	4	2	1	1	2	0
M. Watson, 1b	4	0	1	4	0	0
B. Dobbin, c	3	1	1	11	0	1
B. Rome, lf	3	0	1	2	0	1
V. Patterson, ss ..	4	0	0	1	0	0
D. Walker, rf	3	0	0	0	0	0
	33	5	4	24	6	2

Aircraft—	AB	R	H	PO	A	E
P. Bigelow, 3b	2	0	0	0	2	1
R. Hewitt, lf	2	0	0	0	0	1
M. Low, p, 2b	2	0	0	1	4	1
E. Craig, 1b	3	0	0	13	0	1
M. Selkirk, cf, p ...	4	0	1	1	3	0
A. DeCarlo, c	4	1	0	7	1	0
A. Patterson, 2b, cf	4	0	1	1	1	0
N. Strickland, ss .	4	1	2	0	0	0
I. Perdue, rf	2	0	0	1	0	0
I. Stewart *	0	0	0	0	0	0
	27	2	4	24	11	4

*—Batted for I. Perdue in the 8th.

By Innings—

Westclox	000 003 02	—5
Aircraft	020 000 00	—2

Runs batted in—B. Rome 2, Watson 2, B. Dobbin 1, N. Strickland 1, M. Low 1. Hits—off M. Low 3 in 5 2-3 innings, off M. Selkirk 3 in 2 1-3 innings. Bases on Balls—off I. Bullock 8, off M. Selkirk 1, off M. Low 1. Struck out—by I. Bullock 10, by M. Low 4, by M. Selkirk 1. Umpires—Payne at the plate, Bennett on the bases.

PROFESSIONAL

44 Lawyers 44

JOHN A. BRADSHAW — Barrister and Solicitor 360 Water Telephone 9884.

PECK, KERR & McELDERRY — Barristers, Solicitors, Money to Loan. Offices: 415-417 Water Street Telephone 4681 E. A. Peck, K.C., F. D. Kerr, K.C., V. J. McElderry, K.C., Walter H. Howell.

JACOB LOW — Barrister, etc. Mortgage Loans. Suite 1-2 435 George Street (over Toronto Savings and Loan Co.) Telephone 7423, Nights 6214

ELLIOTT, PHILP & CHANDLER— Barristers, etc Money to Loan. Offices Kresge Building Telephone 6675 A. L Elliott, K.C., M.P.P., W R Philp, B.A., R J Chandler B.A

P D SCOLLARD — Barrister, Solicitor, Bank of Toronto Building. Telephone 9939

Foot Specialist

H ROBESON, 203 CHARLOTTE STREET All Foot, Leg, and Knee Trouble, "Associate of Wade's." Telephone 7675.

Chiropractors

M. C GOODWIN, CHIROPRACTOR and Drugless Therapist. 108 Barrie Building, 312 George Telephone 8795 and 5865

NOTICE

Notice to Creditors

IN THE MATTER OF THE ESTATE OF JOHN JAMES NORTHEY, Late of the Township of Smith, in the County of Peterborough, Farmer, Deceased.

NOTICE IS HEREBY GIVEN, that all Creditors and others having CLAIMS against the Estate of the said JOHN JAMES NORTHEY who died on or about the 23rd Day of February, A.D. 1943, are required to send to the undersigned Solicitors for the Executors of the said Estate, on or before the 7th Day of September, A.D. 1943, their names, addresses and full particulars of their Claims duly verified, and that after such last mentioned date the said Executors will proceed to distribute the Assets of the said Estate among the parties entitled thereto, having regard only to the Claims of which they shall then have received notice.

DATED at Peterborough, this 4th Day of August, A.D. 1943.

MARGARET EFFIE NORTHEY,
WELLINGTON ROBERT HENRY NORTHEY,
Executors,
By CARLEY & STANDISH,
No. 8 Bank of Commerce Block,
Peterborough, Ontario,
Their Solicitors herein.

AUCTION SALES

AUCTION SALE FOR MR. WALLACE Houle, 2 miles South of Keene. Tuesday, August 24: Good Horses, Young Cattle, Cows one fresh, Implements, etc See posters.—Gordon Hancock, Auctioneer Telephone 5021.

LAWN BOWLING

(Continued from Page 6)

Winning Rinks—

R. Burns Peterborough rink 1st prize Ovaltine Trophy and each silver mounted Pyrex Pie Plates.

C. Renaud's Peterborough rink 2nd, each a Hostess Tray.

J. Cullen's Peterborough rink 3rd, each War Savings Stamps.

W. Oke's Port Hope rink 4th, each War Savings Stamps.

HEADS ARCHITECTS

LONDON — (CP). — The Royal Institute of British Architects has elected Percy E. Thomas of Cardiff as president in succession to W. H. Ansell who has resigned.

SCOTT'S SCRAP BOOK

—By R. J. Scott

COPYRIGHT, 1943, KING FEATURES SYNDICATE, Inc., WORLD RIGHTS RESERVED

Home Service

Not Hard To Be Adept at Repartee

BRIGHT PHRASES WIN FRIENDS

Gay friend-winning repartee! A girl needs it these days, for chances to make friends are brief—a casual meeting, a few minutes between dances, that's about all.

So, if you get stuck on "yes . . . no . . . I don't know" at such times learn a few bright phrases.

As you get the trick of using jaunty phrases you sail smoothly into a party with a "So nice of you to ask me" to your hostess; you get your dance partners to beaming with a deft compliment, "How well you rumba!" In letters too you sound sincere with a warm "all my love and sympathy" instead of a chilly "sorry to hear."

Our 32-page booklet lists dozens and dozens of vivid phrases to make your conversation and your letters sparkle. Gives pleasing remarks appropriate for many social, business occasions.

For your copy of EFFECTIVE PHRASES FOR ALL OCCASIONS send 15 cents in coins or stamps to the Peterborough Examiner Home Service. Be sure to write plainly your name, address, and the name of booklet.

Bonarlaw News

Messrs. A. Reid and Newton White are decoratnig the 12 Line School, S.S. No. 14.

Mr. and Mrs. E. S. Kew, Mr. and Mrs. Ralph Wellman and Mr. Elwyn Kew spent Tuesday in Peterborough Master Vernon McQuaig spent Tuesday in Havelock.

Miss Beverley McKeown visited Miss Barbara and Mary Elizabeth Meiklejohn on Wednesday at the home of the latter's grandmother.

LAC. Don McKeown of St. John, Quebec, is spending a two months' furlough at his home here.

Miss Joyce and Master Elton Ferguson of Cooper and Miss Doris Anderson of Queensboro are spending this week at Mr. Bert Anderson's.

Mr. and Mrs. E. S. Kew of Toronto are holidaying at Easy Rest cottage, Allen's Mills this week.

Miss Ailleen McInroy spent Tuesday in Peterborough. She also visited Miss Freida McLaren on Monday evening.

Mrs. Charles Hicks of Belleville is visiting friends at Harold this week.

Mr. and Mrs. Harold Stiles and son, Kenneth, and Mr. and Mrs. Ralph Wellman are spending this week at Everest cottage, Crowe River.

Miss Fay Wellman and Mrs. Betty Wellman spent the week-end at the home of Mrs. J. Wellman.

Mr. and Mrs. W. S. Stiles and Ernest visited Mr. Elmer Cotton's on Sunday.

Mr. Bill Prest returned on Saturday from Alaska where he spent the past few months.

Mr. and Mrs. Ferguson and family of Queensboro visited Mr. and Mrs. Bert Anderson on Sunday.

Mrs. Calder and baby Linda Gail of Trenton spent the week-end at Mr. Bert Anderson's.

Miss Betty McKeown is visiting Miss Donna McGee at Harold this week.

LAC. Don McKeown is visiting of his brother, Mr. Neill McKeown this week.

Mrs. Stanley Miles spentshe week-end in Havelock.

BARCLAY ON BRIDGE

WRITTEN FOR THE EXAMINER

By SHEPARD BARCLAY

"The Authority on Authorities"

"BLACK-JACKED BY HIM"

THERE ARE hands on which you have no way to make your contract working alone, but which can bring the desired result if you can get one of the defenders to help you by squeezing his partner. Such an artifice is sometimes called a "suicide squeeze" because by means of it the opponents kill themselves. A better name, perhaps, is the other one of "cannibal squeeze" because it involves one opponent devouring his mate. But if the devourer really had available an alternative play which would not have hurt his partner, the latter is justified in saying he was "black-jacked."

North: ♠ A J 8 / ♥ 5 4 3 2 / ♦ 6 5 4 / ♣ 6 5 3

West: ♠ K Q 10 / ♥ K Q J 10 9 / ♦ 8 7 3 2 / ♣ 10

East: ♠ 9 7 6 5 / ♥ 6 / ♦ J 10 9 / ♣ J 9 8 7 2

South: ♠ 4 3 2 / ♥ A 8 7 / ♦ A K Q / ♣ A K Q 4

(Dealer: South. Neither side vulnerable.)

South	West	North	East
1 NT	2 ♥	Pass	Pass
2 NT	Pass	3 NT	Pass
Pass	Dbl'		

That was the bidding used by Carlton Russell, of St. Petersburg, Fla., who employs a No Trump bid which must be kept open by his partner. But the point of this deal was his play.

Mr. Russell let West take two hearts and won the third. He had figured a possible way to add a ninth trick to the eight certain ones, even if the clubs would not break. Two club tops brought a diamond discard from West, then three diamond tricks ensued. East had tossed two spades on heart tricks, so Mr. Russell had the situation pretty well figured out. East was keeping three clubs and two spades, West three spades, undoubtedly including the K-Q, and two hearts. Then the club Q was cashed, and East thrown in with the club 4.

East could not resist the temptation to cash his club J, and by doing so, he squeezed West. The latter had to toss a card from the spade K-Q and the heart 10. Dummy, discarding after him, held the Spade A-J and the heart 5, so any discard would give dummy the last two tricks. Of course, East could have beaten this by letting his club J go by default and instead returning one of his two spades on the eleventh trick. As it was, he "black-jacked" his partner, both literally and figuratively.

• • •

Tomorrow's Problem

North: ♠ 9 6 4 / ♥ A K 3 2 / ♦ K J 10 / ♣ A Q 10

West: ♠ Q J 10 7 3 / ♥ 9 5 / ♦ 9 4 2 / ♣ 8 7 5

East: ♠ 2 / ♥ J 10 7 6 / ♦ 7 6 5 3 / ♣ 6 4 3 2

South: ♠ A K 8 5 / ♥ Q 8 4 / ♦ A Q 8 / ♣ K J 9

(Dealer: East. North-South vulnerable.)

Playing at a hopeless 7-No Trumps, how can South limit his loss to one down on this deal after West leads the spade Q?

DAILY CROSSWORD

ACROSS

1. To extend over
5. Petty quarrel
9. Cavity
10. Not working
11. Proofreader's mark
12. Satellites
14. Skill
15. Consolation
16. Bugs
19. Golf implement
20. Particles
22. Muscles
25. Carousal
29. Aviation hero
30. Garden tool
31. Obnoxious plant
33. Inundates
36. Bay window
38. Unit of work
41. Eluding
45. To live again
47. Contend for
48. Positive terminal
49. Aroused from sleep
51. Affirm
52. Caliber
53. For fear that
54. Tunis rulers

DOWN

1. Portion
2. Turkish government
3. Malt beverage
4. Snare
5. Flower
6. An image
7. Raft
8. Barrier
11. Part of locomotive
13. Observe
15. Places
17. Fasten
18. Humble
21. Therefore
22. Cutting tool
23. Frozen water
24. Born
26. Greek letter
27. A deity
28. Affirmative reply
32. Perform
33. Number
34. Meadow
35. Ancient
37. Go back
38. Epoch
39. Pertaining to kidneys
40. Hand covering
42. Elephant's tusk
43. Goddess of victory (poss.)
44. Turn to the right
46. 15th of March
49. Warp-yarn
50. Sorrow

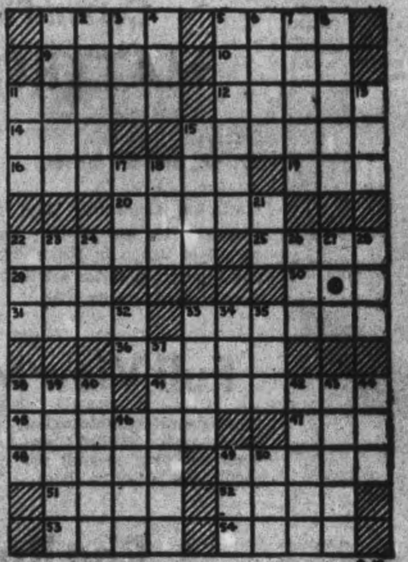

Yesterday's Answer

8-19

CRYPTOQUOTE—A cryptogram quotation

D O W D J F D Q E D F A N Q N K D D P D J C G Q D
Y F P D A M G M S D F J K F A M N R D A—I F B S D.

Yesterday's Cryptoquote: TO DO EVIL TO MEN DIFFERS IN NO RESPECT FROM COMMITTING INJUSTICE—PLATO.

Distributed by King Features Syndicate, Inc

LI'L ABNER

—By Al Capp

HENRY

—By Carl Anderson

DONALD DUCK

—By Walt Disney

BLONDIE

—By Chic Young

MUGGS AND SKEETER

—By Wally Bishop

BRICK BRADFORD

—By William Ritt and Clarence Gray

TILLIE THE TOILER

—By Russ Westover

Capture Nissoria And Agira After Violent Assault

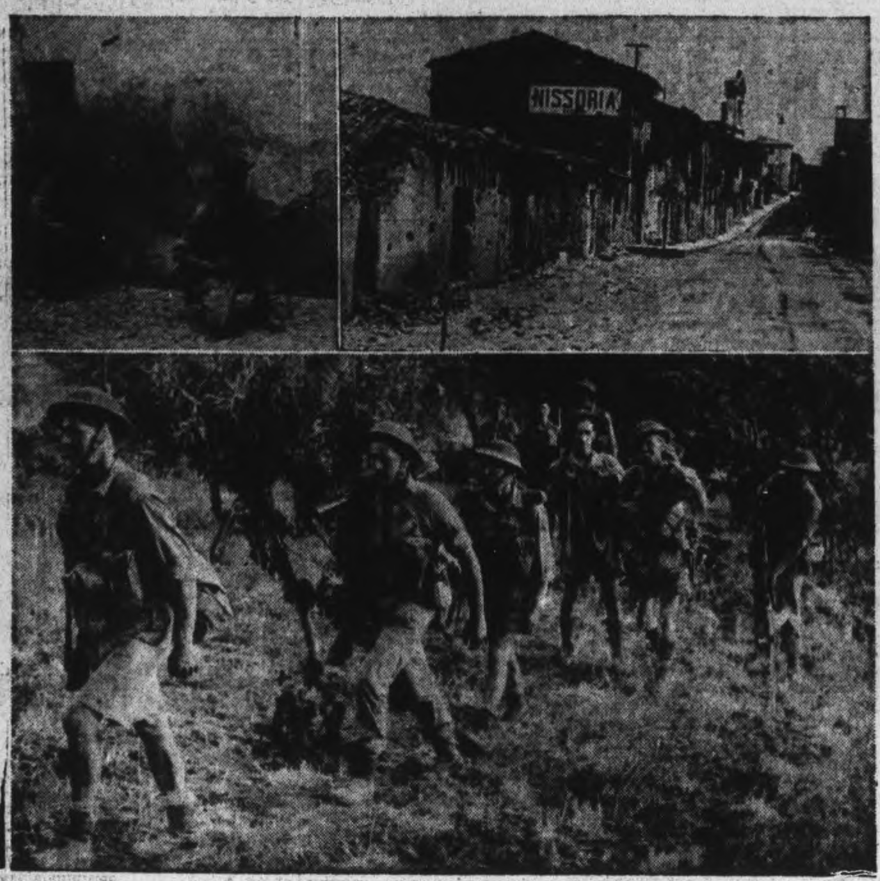

German soldiers who had fought in the Polish, French and North African campaigns and some who had fought at Stalingrade, crumbled under weight of the violent three-hour artillery barrage which Canadian gunners laid down on their positions near Nissoria. Captured Nazis said it was the heaviest barrage they had ever experienced. UPPER LEFT shows a patrol of the Princess Patricia's Canadian Light Infantry crouching against a wall in Agira with an alert eye for enemy stragglers, after the town was captured by the Canucks in prolonged and bloody street fighting. RIGHT Shows evidence of the terrific power of Canadian artillery which smashed at Nissoria. Advancing on Nissoria under cover of artillery fire is a mortar platoon of Canadian infantry regiment BELOW. When the three-hour assault lifted, these men moved into Nissoria and drove out the Nazis after an afternoon of street fighting. Then the Canucks moved on to take Agira.

—*Canadian Army Overseas Photo*

MILLBROOK

Cavan Council Passes School Rates

MILLBROOK, Aug. 19 (ENS).—Cavan council met on Monday at 1.30 p.m. with all members present aid Reeve W. W. Brown presiding.

Communications were read from E. A. Poynton, district municipal engineer, acknowledging receipt of By-law No. 812, and the approval of same by the Department of Highways. Another came from the counties' clerk advising council that Fred Johnston had been admitted to the Toronto General Hospital.

Deputy-Reeve J. Smith introduced by-laws to strike the several rate for 1943; also sectional school rates. These passed and rates were as follows:

Counties: 11 6/10 mills; Township 6 mills; School, 6.1 mills.

School Rates.

Section rates were: S.S. 1, 6.8 mills; No. 2, 3.5; No. 3, 1.5; No. 4, 4; No. 5, 3.2; No. 8, .3; No. 9, 5.1; No. 10, 4; No. 11, 18.7; No. 13, 6.6; No. 14, 7; No. 16, 6; No. 17, 4; No. 17½, 3.8; No. 18, 7.6; No. 19, 5.5; No. 20, 5; No. 21, 2.8; No. 22, 5.

It was moved by Cathcart and Armstrong—That the Reeve be instructed to sign cheques for the following orders: Docon Telephone Co. acct., $4.69; The Mirror-Reporter on contract, $33.75; L. H. Gibson, Supt., pay roll and accounts, $1,498.22; Council pay, $20; committee work: Reeve $6, Deputy-Reeve 6—$32.00; J. N. McGill, clerk, $45.00.

The council adjourned to meet September 8, at 1.30 p.m.

RUSSIAN ART EXHIBIT

MOSCOW — (CP). — The State Art committee is assembling works of art created in the USSR within the past 10 years. The collection, including paintings, sculptures, and specimens of national art will be exhibited to the public here in the early autumn.

Should Stay Home

DALLAS, Aug. 19. — (AP). —A husband, asking a divorce, told the judge his wife wouldn't co-operate in making a living. "In the morning," the plaintiff said, "she lets air out of my tires and I have to push the car a block to the filling station. It's awful aggravating when the weather is hot." The divorce was granted.

BALLYDUFF

Church Observes Special Services

BALLYDUFF, Aug. 19 — (ENS) —Ballyduff Presbyterian Church observed its annual anniversary services afternoon and evening on Sunday. The interior of the edifice was decorated for the occasion with bouquets and baskets of summer flowers and house ferns. Rev. Mr. Jamieson, who is the regular minister, had his son, Rev. Mr. Jamieson, of Dresden with him on vacation, and he ably occupied the pulpit at both services, leaving a helpful message with his listeners.

The Janetville Presbyterian choir was the guest choir for the day, asisted by Percy Preston, the choir leader at Ballyduff. Two beautiful anthems were sung at each service with Mr. Preston taking the solo parts.

There were guests present from Yelverton, Janetville, Lifford, Tyrone, Agincourt, and Dresden.

Where's Maisie?

LONDON, Ont., Aug. 19—(CP)—Casey Jones is still the same old Casey on the Canadian Pacific Railway lines in this district and so far there have been no applications by Maizie Jones' for maintenance work. The railway recently advertised for women track workers, but the positions still are unfilled.

Labor Likely To Win In Australia

By J. E. HOLDSWORTH
Canadian Press Correspondent

SYDNEY, Australia, Aug. 19 — (CP Cable). — Australia's second general election sinces war began takes place Saturday.

The last one was in 1940 before Japan entered the war and before Germany attacked Russia.

At that time R. G. Menzies, then Prime Minister, lost enough seats — all in New South Wales— to make his position untenable. The United Australia party leader had to make way for Arthur Fadden, Country Party leader. Fadden subsequently was defeated by labor when two independents decided to throw their weight behind John Curtin, Labor leader, who became Prime Minister in October of 1941.

With the support of the two independents, Prime Minister Curtin has remained in power since. He decided last July to go to the country after his administration was upheld on a vote of non-confidence by only one vote.

The German attack on Russia in June, 1941, will considerably influence the polling Saturday.

A Strong Force

It brought the Communist openly and strongly behind the Curtin government. Prior to that time they had opposed what they then described as a "capitalist, imperialistic struggle." In those days the Communists opposed Australia's participation in the war anywhere in any form.

A few months ago Curtin lifted the ban on the Communist party in Australia, which for some time had been disbanded. Australian labor, however, as in Britain, still excludes Communists from its membership.

Nevertheless, if a big swing to Labor takes place in the election, as forecast by some Labor circles, an important influence will be the solid support of the Communists and their remarkably efficient organization, especially in industrial areas.

Ballotting is under the single transferable vote system, similar to that used in single-seat constituencies in provincial election in Manitoba and Alberta. All constituencies in Australia are represented by only one member.

If there are four candidates, the voter marks 1st, 2nd, 3rd and 4th choices. The winner is the first person who gets an absolute majority. After first choices are counted, if no majority is established, the last man is dropped and the second choices on those ballots are given to the other candidates.

Must Like The Place

HALIFAX, Aug. 19.—(CP). —Houses are certainly hard to get in Halifax. Sgt. Peter Ryan of the city police force brought eviction-proceedings against William Davis yesterday. He said he had evicted Davis from a house owned by himself several months ago after receiving authority from the courts, but Davis broke into the building and took up residence again. Magistrate R. E. Inglis gave Davis two weeks to vacate the property.

Don't Suffer Stomach Gas, Indigestion; Weak Kidneys

Read Here the Experience of This Well-Known Man; Benefit By the Experience of Hundreds of Others and Take Syntona for Prompt, Effective Results.

MR. WALTER HASKETT

If you are a sufferer of stomach gas pains, sour stomach, bloat, indigestion and stomach distress after meals; if sluggish bowel elimination causes dizziness, spots before the eyes, tired rundown feeling or if sluggish kidneys disturb your sleep, cause backache and are making you nervous and out of sorts, follow the advice of hundreds of reputable men and women and take a short treatment of Syntona.

"Syntona is the finest tonic I ever took," says Mr. Walter Haskett, 11 Hamilton Road, London, Ontario. "I suffered from so many complaints I can hardly describe them all. My stomach was sour and gassy after meals. I'd get dizzy spells, headaches, rheumatic pains in my back and limbs and my kidneys disturbed my sleep so often at night I didn't get the proper sleep. My complexion was sallow, I had a bad taste in my mouth, and always had a full, heavy feeling in the pit of my stomach.

"Since taking Syntona these complaints have gone away; it is fully four years since I've slept so well and I feel fine. I have more energy and pep since I get my full night's sleep and since I'm able to enjoy my meals fully without all the distress and misery after. I would always recommend Syntona to any person suffering as I did."

Let this pure Herbal Tonic help you as it has hundreds of other local men and women. It is pleasant to take and quick to act. Syntona is sold and recommended in Peterborough at Elliott's Drug Store.—(Advt.)

THE CANADIAN DEPARTMENT STORES LIMITED

FRIDAY and SATURDAY at the C.D.S.

STORE HOURS — 9 A.M. TO 6.00 P.M.
WEDNESDAY 9 A.M. TO 12.30 NOON.

Now You Can Have Your

COMFORTERS RE-COVERED

We have just been advised that we may again accept orders for comforter re-covering, so we advise you to act at once in order to be assured of early Fall delivery. Leave your order in the Linens and Bedding Department, where you may choose sample materials to your liking, in feather proof sateens, rayon satins and cambric. Price range is very wide.

Delivery in from Six to Eight Weeks.

—Second Floor, C.D.S.

A Wide Selection of Popular

DANCE RECORDS

"I Heard You Cried Last Night", and "James Session". Harry James Orchestra. Each .... .50

"All or Nothing at All" and "Flash". Harry James Orch. Each ... .50

"Sunday, Monday or Always" and "If You Please". Frank Sinatra, vocal. Each .... .50

"Blue Rain" and "Carribean Clipper". Glen Miller Orchestra. Each .... .75

"You'll Never Know", and "Wait for Me Mary". Dick Haymes and the Song Spinners. Each ...... .50

—Main Floor, C.D.S.

Buy An EXTRA WAR SAVINGS STAMP A DAY!

Ten Features to Remember About This Sturdy

WATERPROOF WATCH For Men

Here's a new Watch arrival, excellent for gifts, or for men entering the armed forces. This Watch has what it takes to give service under strain. And here are ten reasons why you can depend on it:

- *Waterproof*
- *Dustproof*
- *Shock absorbent*
- *Non-magnetic*
- *Has sweep seconds hand*
- *24-hour dial*
- *Luminous figures and hands*
- *Shatterproof crystal*
- *7-jewel Swiss movement*
- *Chromium - plated top case, and stainless steel back.*

C.D.S. Price, Each **12.50**

This Merchandise is Subject to Government Excise Tax of 25%

—Main Floor, C.D.S.

Misses' Summer Dresses Reduced

Smart dresses of cotton seersucker, piques, ginghams and chambrays. In one and two-piece styles. Featuring stripes, checks and all over printed patterns. Trimmed with white collars and cotton lace. Sizes 11 to 17 and 14 to 20. Each **3.00**

—Second Floor, C.D.S.

Clearance of Children's Frocks

A wide range of cotton prints, in smocked, pleated and princess styles. Dresses with a quality look that belies the low price. Sizes 1 to 6 years. To clear, each ...... **.49 to 2.95**

—Second Floor, C.D.S.

Women's White Shoes Reduced

A popular line of broken style ranges in ties or pumps with dress, cuban, and medium heels. There are some in lot with brown trim. Widths AA to C in lot. Sizes 4 to 8½ in lot. Reg. 3.69, for pair **1.98**

—Main Floor, C.D.S.

Men's Cotton Poplin

SHOWER COATS

A "Must" For Fall!

The casual rain-or-shine coat that everybody's wearing. Cotton poplin treated to resist showers. Smartly cut on single-breasted lines, styled with dressy fly front. Raglan shoulders and slash pockets. A very popular coat that is really a good clothing investment at this price. Plain fawn shade. Sizes 34 to 42. Each **10.95**

Sporty Windbreakers

Made of the finely-ribbed "Sharkskin" rayon material that has become so popular for sports wear. Plain shades of green and grey. Full zipper front, two pockets. Sizes 36 to 44. Each **6.95**

Men's Summer Ties

In assorted plaid and stripe designs woven in a fine cotton and rayon fabric. A tie that will appeal to almost any man or youth. Limited quantity. Each .... **.79**

—Main Floor, C.D.S.

August Showing of

FUR COATS Continues!

Buying a fur coat is a serious business this year! Yours should be an investment in comfort and quality. Our fall collection is now available in our department. We have a splendid size range of 12 to 44 but not in every fur. Coats include: lapin (dyed and sheared rabbit); whole seal electric (sheared and dyed rabbit); viscacha (South American rat); hair seal, twin beaver (dyed and sheared rabbit); American opossum, coon dyed American opossum, Siberian seal, (sheared and dyed rabbit); English coney dyed rabbit. It is important that the fur coat you buy will bring satisfaction—that's why the C.D.S. is the store to buy furs in Peterborough.

August at THE CANADIAN DEPARTMENT STORES LIMITED

Time For Thrifty Fall Planning

Cotton-Filled

MATTRESSES

Sizes:: 39, 48, and 54 inches. **6.95**

Mattresses abundantly filled with cotton felt. Closely tufted and securely tied, about 45 pound weight of cotton in the 54-inch size. Covered in floral patterned cotton art ticking. A real mattress at a reasonable price.

Full View Mirrors

White enamel, polished walnut or mahogany finished basswood moulding. Overall size, about 14 x 50 inches. Each . **1.98**

Six-Piece Breakfast Suite

Compare this price—it's really outstanding! The suite is finished in the new honey colour and consists of large buffet about 16 x 42 x 43 inches with two long drawers. Jack knife leaf extension table about 31" x 55" opened and 31" x 40" closed and four panel back chairs. Well constructed of hardwood. 6 pieces **59.50**

—Basement, C.D.S.

Rag Rugs

A useful rag rug for kitchen, bedroom or bathroom, fringed ends various colors in the hit and miss design. Sizes about 26 x 53 inches. **1.59**

—Basement, C.D.S.

HOUSEWARES

Dusting Mops
Head of good quality colored yarn. Long handle. Here's a moderate price mop that should give good service. Each .... .49

Utility Boxes
Of heavy steel, has fitted tray with six compartments, two strong spring clasps with handle on top. Can be used for tool chest or fishing tackle box. Each ... 3.25

Bundle Buggies
Woven wooden slats built on a solid platform, with two wooden wheels. Has strong wooden handle, saves the carrying of parcels, also can be used as a basket around the home for various uses. Each 3.59

Glass Fruit Sets
A practical and useful set for any home. Consists of one large bowl and six small fruit nappies to match. Seven piece set ...... .69

Cookie Jars
Keep your cookies fresh and firm in one of these handy jars. Made of a heavy porcelain with a smooth glossy finish. Complete with lid. Each 1.98

Vegetable Dishes
A covered vegetable dish of a good quality porcelain with colored band trimming. Its glossy finished makes it easy to keep clean. Each .... .89

—Basement, C.D.S.

THE CANADIAN DEPARTMENT STORES LIMITED

Weather
Fair, Moderately Warm

Evening Examiner
Peterborough

FINAL
CITY EDITION

VOL. LXXXVIII, No. 42 — PETERBOROUGH, FRIDAY, AUGUST 20, 1943 — ★★ — PRICE FOUR CENTS

ALLIES WRECK ITALY'S RAIL SYSTEM

Bitter Fight Rages Near Bryansk

Hand-to-Hand Duels In Rough Terrain Can't Use Tanks

By HENRY C. CASSIDY
Associated Press Staff Writer

MOSCOW, Aug. 20—(AP)—Difficult going in terrain naturally lending itself to defence was reported slowing down the Red Army today as it pressed twin drives on the Nazi bastions of Bryansk and Kharkov.

Front lines dispatches to the Soviet Army organ Red Star reported that Russian troops on the central front were encountering "considerable difficulties and enormous strain" as they battled their way through forests and swamps and across numerous small rivers toward Bryansk.

The nature of the country, the dispatches said, offered many advantages to the Nazi defendants.

On the Kharkov front in the Ukraine, some 240 miles south of Bryansk, Russians troops were said to be encountering stiff resistance in attempts to overcome German defences based on hills forming a natural line around the city.

Strong Counters

Action in this sector was sharpening in the face of mounting German counter-attacks, while the Red Army Air Force pounded heavily at bases in the enemy rear in an attempt to cripple supply routes.

A fierce battle was reported in one area on the front east of Bryansk where Soviet troops were said to have attacked enemy positions based on four villages. The terrain was such, front line dispatches said, that neither side was able to use tanks and infantrymen slugged it out at close quarters.

Fresh German battalions were repeatedly hurled into the fray but were unable to hold off the charging Red Army, which methodically cleared one village after the other and threw the Nazis back to a new line, the Russians said.

The German air force, meanwhile, was reported striking repeatedly but

BITTER FIGHT
(Continued on Page 8, Column 1)

Gain High Masonic Honors

DR. J. M. McCULLOCH

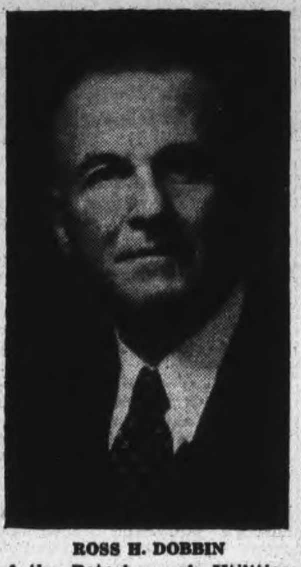
ROSS H. DOBBIN

Ross L. Dobbin, manager of the Peterborough Utilities Commission, won unusual honor this week when he was elected supreme grand master of the Sovereign Great Priory of Canada, Knights Templar, at the 60th annual assembly in Winnipeg on Wednesday. Dr. J. M. McCulloch of Peterborough was named grand treasurer. (Cripps' Studio Photo)

Flak-Torn Flaming Plane Pancakes Off Swedish Coast

Written for The Canadian Press
By PO. C. P. McDONALD, D.F.C., D.F.M.,
Royal Canadian Air Force

On April 20 we briefed to go to Stettin. I was to take F. for Freddie and at 9.30 p.m. after circling the airdrome a few times we set course for Denmark at 4,000 feet.

Everything went well until we reached the Danish coast. The fireworks really got underway there, but most of the flak was five to six miles south of us on my starboard side. We saw five bombers get the "chop" (shot down).

The moon lit up every ground detail brilliantly and we were "bag on" track as my bomb aimer, Cy Paley, repeatedly got pin points. We had just crossed the German coast at about 16,000 feet when things began to happen.

"Turn to starboard, go," yelled Johnny. I heeled her over into a 70-degree bank and shoved the nose down, watching for other bombers who might be in my path. The next thing I knew then we had been pranged. Then many holes appeared in my windscreen right in front of my face. These I knew were machine-gun bullets.

Gunner Hit

The explosion I had heard I thought to be a cannon-shell, which afterwards proved to be correct.

"Mac, oh Mac, I've been hit," yelled Chris Ford from the mid-upper turret.

"Okay, Chris boy, just hang on for a minute longer and we'll be out of this mess," I said.

"Damn," I thought, "this is grim."

"Okay, straighten out, Mac," said Johnny.

It sure took some straightening. The airspeed was now 405 knots at 8,000 feet, which is a true airspeed of close to 500 miles an hour. However, we coped all right, old F. for Freddie and I, and we were under control at 6,000 feet.

Just then, Chris, who was in great pain, reported a fire in the port wing. That meant only one thing, we had been hit in one of the petrol tanks in the port wing by incendiary bullets.

Hells bells! The fire had spread by now to two more places in the same wing. Chris was on the rest bed and had a badly mangled left arm. He had been hit by a cannon shell. Maxie and Tommy reported this to me.

"Prepare to abandon aircraft," I yelled at the crew.

Now came the time for the major decision—what to do now. We now had three fires burning fiercely in the port wing. I knew she would never hold together long enough to get back to England. I headed back

FLAK-TORN
(Continued of Page 2, Column 2)

Russians Want 3-Power Parley

MOSCOW, Aug. 20 — (AP). — The magazine "War and the Working Class" states in an editorial titled "Quebec and the Soviet Union" that "Quebec is serving the interests of the Anglo-American force and expresses their opinion, but still does not express the opinion of the entire Anglo-Soviet-American Coalition."

"The Soviet Union has only one opinion," the article said. "The time is ripe to change over from words to actions. The time is ripe to inflict a decisive blow from the East and the West."

The article called for a three-power conference which would both cut down the length of the war and prepare the peace on the basis of friendly collaboration of the Allies.

The editorial said that the five previous Churchill-Roosevelt conferences repeatedly pointed out that the main job was to "inflict a blow against the main enemy—Hitlerite Germany."

"However," the editorial continued, "these conferences, in which the Soviet Union did not participate, did not bring about a solution of the vital problem pertaining to the fulfillment of the main obligation of our Anglo-American Allies in the war against the common enemy—they did not result in the organization of a second front in Europe, necessary for victory."

Aerial Blitz Not Enough To Beat Huns

Massive Land Force Must Be Used To Finish Huns

By J. F. SANDERSON
Canadian Press Staff Writer

QUEBEC. Aug. 20.—(AP).—Three months ago Prime Minister Churchill, speaking before the Congress of the United States, announced the intensification of Allied bombing raids over Axis-dominated Europe, particularly through the industrial areas of the Reich.

He said the experiment of trying to knock Germany out of the war by bombing alone was worth a trial, providing other means of shortening the war were not excluded. Since that day, thousands of tons of bombs have been rained on German and Italian cities in the greatest softening-up process in history.

But now, as signs multiply that the hour for the invasion of Europe is at hand, it is apparent the Allied High Command has decided that strategic bombing is not enough; the massive land forces must be used to supplement the bombers in the final, conclusive attack on the flanks of the Nazi-dominated continent.

Invasion Topic.

As President Roosevelt, Prime Minister Churchill and Prime Minister Mackenzie King went into their third day of conferences on military and political strategy, there were plain idications, not only in Quebec but in dispatches from overseas, that the hour for invasion of Europe is not far distant.

Cordell Hull, the Veteran American Secretary of State, is expected here today, completing the list of principals. His arrival, 24 hours after Anthony Eden, the British Foreign Secretary, emphasized the political problems facing the United Nations, particularly in Europe — problems that will develop quickly once the invasion starts.

The timing of the blow in Europe, it was suggested here today, is of paramount importance because of the success of the Russian summer offensive on the eastern front. The impression prevails in some quarters here that the primary responsibility of the military planners now in Quebec is to speed up preparations for the Allied assault in the west, so as to take immediate advantage of the steamroller offensive in the east.

Bomb, Burn, Destroy

The military plans being prepared at the conference are designed "to bomb, burn and ruthlessly destroy, in every way available to us, the people responsible for this war," Brendan Bracken, British Minister of Information, said at a press conference yesterday.

The plans, now being drafted in the inner recesses of the Chateau Frontenac and the Citadel, will be disclosed to the enemy only on the battlefield.

"The time will come," Mr. Bracken said, "when Hitler, Tojo and their tribes of gangsters will get the news of what is being done in Quebec—but they will get it from admirals, generals and air marshals and their fighting forces."

AERIAL BLITZ
(Continued on Page 2, Column 1)

Hull Arrives

QUEBEC, Aug. 20.—(CP).—Cordell Hull, the veteran United States Secretary of State, arrived this afternoon in Quebec by train from Washington, completing the list of principals for the Churchill-Roosevelt conference.

The Secretary was greeted at the railroad station by Prime Minister Mackenzie King and Ray Atherton, American Minister to Canada. It was his first visit to Quebec.

W. Rutherford Campbellford Flies In Sicily

AN ADVANCED AIR BASE IN SICILY, Aug. 9 (delayed)—(CP)—Eight Canadian pilots were among the Kittyhawk night - bomber plane fliers in an R.A.F. unit which came to Sicily after a long and distinguished record with the 8th Army's air support forces in North Africa.

With the Allies having obtained air supremacy so early in the campaign, the Kittyhawk pilots had a field day almost every time they went out against enemy road transport and troops, gun positions, pillboxes, camps and concentrations. The Canadians were in the thick of the operations.

They include: WO. William West, Pembroke, Ont.; Sgt. James Jackson, North Bay and Field, Ont.; Sgt. Cameron McDougal, Kirkland Lake, Ont.

West considers strafing of gun positions as one of the trickiest assignments in their job. "Not only are they hard to locate—sometimes they're in haystacks and bushes but when attacked they throw the works at you from decreasing range as you come in," he says.

The squadron has a high record for the number of enemy road transport destroyed.

Picks Staff Cars

Another squadron of fighter-bombers has an individualist in PO. George Tuck, Windsor, Ont., whose specialty is picking off staff cars.

Says Tuck, a burly, newly-commissioned flier who has had a

W. RUTHERFORD
(Continued on Page 2, Column 4)

EXTRA!

LONDON—Paul Joseph Goebbel's Hitler's propaganda chief, promised the German people today a new secret weapon may soon give them relief from Allied air raids.

MONTREAL—A German flying officer escaped from a nearby internment camp at an early hour today, a provost corps officer announced here. The name was given as Conrad Klus, 27.

LONDON — A Reuters news agency dispatch from Stockholm quoted advices from Berne today as saying communications between Italy and Switzerland had been put under German military control.

OTTAWA—PO. Owen O'Leary, son of Grattan O'Leary, associate editor of the Ottawa Journal, has been reported missing after air operations overseas.

Stupendous Aerial Attacks Shatter Industries Riddle 34 Axis Fighters

ALLIED HEADQUARTERS, North Africa, Aug. 20 — (AP). — United States naval forces have seized the islands of Lipari and Stromboli to control the sea area between Sicily and lower Italy, headquarters announced to-day, as Allied air and sea power tore great new gaps in Italy's vital railway system. Stupendous air assaults shattered the industrial and railway city of Foggia, across the peninsula from Naples and 20 miles inland from the Adriatic Sea, in one of the heaviest raids of the Mediterranean war. Allied bombers and their escorts knocked down 34 enemy fighters in battles there.

Occupation of volcanic Lipari and Stromboli Tuesday morning put the entire Aeolian island group in Allied hands. Stromboli is only 37 miles from Cape Vaticano on the Italian mainland and Lipari is 35 miles northwest of Messina in Sicily.

British warships teamed with air power in the hammer blows to disrupt Italy's rail system — a key of Italian defence— by pumping tons of shells into Scalea, on the west coast of the Calabrian peninsula.

Arrive in Waves

Wave upon wave of heavy R.A.F. and American bombers concentrating upon Foggia struck industrial and communications areas in saturation raids typical of attacks that wrecked every important target in Sicily.

Heavy bombers from the Middle East joined in the day and night attacks on the city, 160 miles southeast of Rome.

Medium bombers blasted at Sapri and Salerno, south of Naples, covering railroad yards with interlacing patterns of bombs, and fighter - bombers went after the important communications point at Catanzaro, on the sole of Italy's boot.

They shot down five more Axis fighters, and destruction of still another during the night brought the Allied bag for the period to 40.

Seventeen Allied planes were lost during all activities.

Lipari and Stromboli are the two main islands of seven in the Aeolian group. They may serve as important stepping stones towards the Italian boot. Control of the islands deprives the Axis of their use as observation points of Allied air and sea movement.

The islands apparently have no facilities for shipping except the smallest kind and there is no evidence that air fields have been built upon them. Lipari has 8,000 population, Stromboli 1,800.

STUPENDOUS
(Continued on Page 2, Column 1)

Damaged Plane With Full Load Of Bombs Flown 5 Hours By Rookie, Lands In Africa

LONDON, Aug. 20—(CP Cable) An enemy night fighter attacked a giant R.A.F. Lancaster bomber while it was crossing the Alps last Monday en route to raid Turin, killed the navigator and wounded the pilot so badly he was unconscious and left Flt. Sgt. A. W. J. Larden of North Bay, Ont., a bombaimer, in charge of the aircraft 500 miles from its base.

Larden, although he had never flown a plane for more than a few minutes before, lifted the pilot from his seat and took over the controls. Five hours later, with the crew holding its breath, Larden brought the plane in for a perfect bellylanding in the darkness of a North African field.

The enemy fighter was still gunning for the plane when Larden took over the pilot's place, forcing him to dive from 15,000 feet to 3,000 feet in order to shake it.

Then, deciding there was little chance of reaching England and even less of reaching Turin without a navigator, he set a course for North Africa. He tried to jettison the bombs, but the release mechanism had been hit and would not work.

Larden had been at the controls five hours, flying low over the sea, when he managed to reach the coast of North Africa. Picking an African coast town and airdrome. Larden circled the field once and came in perfectly despite the bomb-loaded racks, three damaged engines and the 36 bullet holes perforating the machine.

He was as surprised at his skill as anyone, admitting, "I never landed a plane before."

Two Million Men Required For Launching Second Front

By FOSTER BARCLAY, Canadian Press Staff Writer

LONDON, Aug. 20.—(CP Cable).—A single knockout blow involving 1,000,000 men or a combination of several blows throwing more than 2,000,000 men into action would meet the Russian army's conception of a second front—an operation which would draw 50 or 60 German divisions from the eastern front.

That is the unofficial reaction of British observers to the Soviet army newspaper Red Star's renewed call for a second front.

(Red Star on Wednesday urged the opening of such a second front, stipulating it meant "an operation by our Allies which would draw from 50 to 60 divisions from the Soviet-German front.")

Prime Minister Churchill and President Roosevelt in their Quebec conferences are mapping the next blow, but whether it will be a single gigantic sledge-hammer punch or a series of encircling movements converging on Germany remains to be seen.

"The Allies undoubtedly will shoot the works when the time is ripe," commented one observer. "Germany would like to know just where and how the thrust is coming. They are plenty worried and that is the way to keep them."

The best bet in military circles is that the United Nations war leaders are ready to put their stamp on a plan which would toss Allied might against Europe in half-a-dozen or more places. Millions of men—their exact number a secret—are poised in Britain and throughout the Mediterranean, waiting for the order to storm Hitler's European fortress.

The Germans themselves expect the next attack will come through Italy for they are reinforcing their troops already in the northern section of the country. Some are being taken from Germany, others from France.

Such an offensive, however, is not considered enough to force the German High Command to weaken its eastern-front strength. But if the Allies also slash at Norway, France and Greece, for instance, Russia is the only place where Hitler would be able to obtain the necessary reinforcement to defend the threatened areas, observers here said.

Quebec Session To End Monday

By C. R. BLACKBURN
Canadian Press Staff Writer

QUEBEC, Aug. 20—(CP)—Prime Minister Churchill and President Roosevelt, with their immediate advisers, today seemed settled in for a week-end of solid, hard work which observers here think will bring their sixth war conference to a conclusion by Monday at the latest.

After the conference President Roosevelt will spend a day in Ottawa and the best guess here is that it will be Tuesday. Definite details of the visit are still awaited from Prime Minister Mackenzie King, Mr. Roosevelt's host here.

It was announced this morning at the regular press conference that Mr. Churchill definitely will not go to Ottawa with President Roosevelt.

May Visit Elsewhere

This does not preclude the possibility of him visiting other parts of Canada or the United States be-

QUEBEC SESSION
(Continued on Page 2, Column 2)

Canadians Maul Nazi Fighters

LONDON, Aug. 20.—(CP Cable.)—Three German fighters were destroyed and one was badly damaged yesterday by the R.C.A.F. fighter wing in sweeps over France and Holland, it was announced to-day. The actions cost the wing one pilot, who had receieved his commission just two hours before going on the sweep.

The Canadians sighted 15 or more Nazi fighters over Holland. The Nazis dispersed but four were brought to battle and the Canadians blew two of them from the sky.

Flt. Lt. Dean Dover of Toronto, member of the Wolf squadron, destroyed one with a short burst from 100 yards, and FOS. Harry Dowding of Sarnia, Ont., and Thomas Brannigan of Windsor, Ont., shared another. This was the first encounter with the enemy for Brannigan in 45 sweeps over the continent. FO. A. Fleming of Smiths Falls, Ont., badly damaged a Messershmitt near Abbeville. He saw it go into a spin but did not know if it crashed.

During last night Canadian Mustangs and Mosquitoes attacked railway yards at Orleans, damaging a number of locomotives. They also raided the airfield at Tours and other railway and ground targets. All returned safely.

Burma Raiders Hit River Craft

NEW DELHI, Aug. 20 — (CP).—Royal Air Force Mohawks in a bombing sweep along the Chindwin River in Burma yesterday blasted the Japanese-held town of Mawlaik, north of Kalane, a British communique said to-day.

Many buildings in the target area were hit, and in a second run over the target area the Mohawks swooped low to machinegun military installations and enemy craft in the harbor. Four sampans were sunk.

Buildings in the town of Kyaukpyu, on Ramree Island, were demolished by direct hits.

In a moonlight patrol over the Kaladan River on Wednesday night R.A.F. planes sank a 50-foot river boat and a number of freight-carrying sampans. All planes returned safely.

Allied Threats Drive Nazis From Berlin

Government Deserts Ship When Bombing Crisis Looms

By DEWITT MACKENZIE
Associated Press War Analyst

One of the most interesting pieces of news to come out of Germany since the war began—and it's one of the most important, if true—is the report that the whole Nazi government has abandoned Berlin.

While unconformed, it does come on the heels of the evacuation of 1,000,000 residents of the threatened capital. Maybe Hitler's intuition has enabled him to read the Allied program which has been set forth at Quebec by Information Minister Brenden Bracken thus pointedly:

"These plans are to bomb and burn ruthlessly destroy, in every way available to us, the people responsible for creating this war."

One could wish, by the way, that the Fuehrer might have heard Bracken deliver that edict. I wasn't present, but I know the Minister as one of Britain's most colorful personalities. He's a big chap who pours out conviction in a torrent of forceful words, while his victim is held fascinated by the brilliant red hair which flares up from Bracken's head like the flames from a blast furnace. Yes, it's a pity Hitler wasn't there.

Desperate Plight.

For any normal government — which of course the Nazi regime is not—desertion of the national capital is like abandonment of ship at sea. It's an act that denotes desperation.

During the height of the terrible aerial blitz which London endured in 1940-41, when the British ship of state was wallowing in mountainous seas, the square-jawed Churchill and his cabinet stuck to the bridge.

Back in 1941 when Hitler's victorious armies were surging towards Moscow, the Soviet authorities moved the diplomatic corps to Kuiryshev. But Stalin and the other members of the Red Government coolly carried on at the old stand.

Abondment of the German capital would mean (1) That Berlin is in peril of destruction, and (2) That the Prussian militarists are exhibiting one of their outstanding characteristics—a disinclination to risk their necks unless it's absolutely necessary.

The Weather

Peterborough Temperatures:

Today:		
	Night low...47	Noon.....72
Yesterday:		
	Highest....72	Lowest....53
One year ago:		
	Highest....71	Lowest....64

Weather Forecast:

Georgian Bay—Moderate winds; fair and moderately warm to-day, Saturday: Moderate to fresh winds; partly cloudy with scattered thundershowers.

Lower Lake Region—Moderate winds; fair and moderately warm to-day and part of Saturday, followed by scattered thundershowers.

Ottawa and Upper St. Lawrence Valleys—Moderate winds; fair; warm.

A Churchillism

NEW YORK, Aug. 20. — (AP).—Elmer Peterson, NBC reporter in London, said in a broadcast last night that Great Britain is chuckling over this latest Churchillism:

The Prime Minister was said to have been asked, just before his departure for Quebec:

"Will you offer peace terms to Germany?"

"Heavens, no!" he was quoted as replying. "If I did, the Germans would accept immediately."

8 Workers Buried By Blast

Explosion Wrecks Three-Storey Building

KEARNY, N.J., Aug. 20—(AP).—A mass of rubble hid the fate to-day of at least eight persons believed buried in the ruins of a three-storey brick and concrete building at the Congoleum-Nairn, Inc., plant after an explosion and fire which left three dead and 10 others injured, eight critically.

Fire Chief Charles Burnett of Newark said steam shovels would be used in the search of the black-roped, smoking heaps of debris.

The blast late yesterday afternoon rocked a 10-mile area in the heart of northern New Jersey and broke windows in homes and stores within a mile radius of the sprawling linoleum products plant.

Fire which sprouted out from the blasted building wrecked two other structures before the flames were brought under control last night.

A spokesman for the company said a check of workers' homes indicated eight persons were missing but other sources indicated the toll might rise much higher.

Fire Chief Charles Burnett of Newark said the explosion was caused by dust from cork and linoleum.

King Victor Pledges Unity

Sicilians Told Italy Stands With Them

LONDON, Aug. 20—(CP)—King Victor Emmanuel told Sicilians in a proclamation broadcast by the Rome radio today that the present isolation of Sicily from the rest of Italy "will not last for long" and he made no mention of continued prosecution of the war.

The broadcast of the unbelligerent proclamation was recorded by The Associated Press.

The King opened his message by recalling that Premier Pietro Badoglio and former Premier Vittorio Emanuele Orlando previously had addressed the Italian people.

"I have lived with you this terrible moment," he continued.

"I have heard your voice. I have understood your sufferings.

"Italians of Sicily, your king is near to you.

"I have faith in a better future. I know that you are faithful to me and my reigning house. We are now cut off one from the other, but this will not last for long. The future will bring a reward for your sufferings."

The King pointedly stressed Sicily's fealty to the monarch in general and the House of Savoy in particular. He spoke of Italy as wounded and predicted the "certain resurrection of your country, generous and strong."

ALLIED OFFENSIVE SLICING DEEPER INTO JAPANESE HOLDINGS

Jungle Force Closes In On Salamaua

Isolated Units Prolong Pacific Campaign

By C. YATES McDANIEL
Associated Press Staff Writer

ALLIED HEADQUARTERS, the Southwest Pacific, Aug. 20 — (AP)—Japan's supply line has been cut in the Solomons and sorely strained in New Guinea—the right and left flanks of the Allies' Pacific drive—but the resourceful enemy still has a precarious foothold on New Georgia and clings to Salamaua.

Reports in today's communique from both ends of the 750-mile battle arc emphasize clearly the jungle character of the pacific war and the determination of the Japanese to make the most of the topography.

The communique told of American jungle troops in the Solomons going after pockets of enemy resistance Thursday on atolls and islets only a mile or so west of the Munde airfield on New Georgia which was wrested from the Japanese Aug. 5.

Small Pockets

Despite that, the Japanese have remained on small isles near Munda, even shelling the field, making necessary the liquidation campaign which today's communique disclosed. They also are hanging on at Bairoko harbor. The communique indicated they are continuing efforts to sneak in supplies at night to the imperilled garrison there, reporting that motor torpedo boats dispersed barges Thursday in the north New Georgia vicinity.

Sensing the peril posed by American occupation of Vella Lavella, the Japanese tried to land a counter-invasion force by destroyer-escorted barges early Wednesday but were repulsed.

(A dispatch from Guadalcanal by Art Burgess, Associated Press War correspondent, said more than 1,000 Japanese soldiers were slain or drowned as United States light naval units routed the destroyers and blasted the barges.)

In the northeastern New Guinea fighting zone, the communique reported consolidation of Australian and American positions on ridges five miles southwest of Salamaua. That is within three miles of the airdrome, the primary objective.

MORE ABOUT—

Aerial Blitz

Continued from Page 1

There apparently was no resistance from the Italian garrison, which had been cut off from any large volume of supplies by Allied air and sea power.

The Foggia raid probably equalled the first attack on Rome in intensity if not in numbers of attacking bombers.

Foggia is one of four key points in Italy communications linking the northeastern areas of the country with the southern toe. It is a focal point through which German troops that may be moving southward must pass to replace the battered legions from Sicily. And it is likewise a rail route for trains that might be carrying retreating forces.

For the first time in several weeks, the bombers were met by stern German-Italian fighter opposition. This indicated the Axis was growing desperate over destruction of cities and communications junctions and neutralization of outlying points— all of which must be maintained operationally if a real defence of Southern Italy is planned.

MORE ABOUT—

Stupendous

Continued from Page 1

One thing the minister made abundantly clear: "When we have rounded up Hitler, the whole might of the British Empire will be given over to beating the Japanese who are a ruthless and savage people."

Mr. Bracken met the press 24 hours after his arrival from Britain with Anthony Eden, British Foreign Secretary. He was vague on the reason for his flying journey to Quebec, but, on the subject of the war as a whole, he was voluble but restrained.

"It is going well," he said, "but it will be long indeed and hard."

Council Plans Future

MONTREAL, Aug. 20.—(CP). — The Greater Montreal Economic Council, an organization of businessmen with active civic support, has completed the groundwork for co-ordinating all post-war development work in the Metropolitan area under a "master plan" of reconstruction.

New Cabinet Meets

TORONTO, Aug. 19 (CP)—A preliminary meeting of the Ontario Cabinet was held yesterday at which departmental heads were introduced to the new members and discussions were held on several subjects. The first regular meeting will be held next week.

She's Now a WAC

Third Officer Jere Knight of Springhouse Farm, Pleasant Valley, Pennsylvania, widow of Major Eric Knight, well known author, reading her first orders assigning her to duty as an officer in the U.S. Women's Army Corps.

Crotone, Crete Bombed Again

CAIRO, Aug. 20.—(AP).—R.A.F. and American heavy bombers were out in force Wednesday night and Thursday, it was announced here to-day, bombing the port of Crotone on the arch of the Italian boot, Crete and Foggia, near the eastern coast of Italy northeast of Naples.

Starting off the attacks, R.A.F. heavy bombers Wednesday night struck at Crotone, scoring hits and starting fires in the rail and marshalling yards.

At the same time R.A.F. Beaufighters and Wellingtons bombed targets in the harbor of Heraklion in Crete and also scored direct hits on a small vessel at Preveza on the west coast of Greece.

The following day American heavyweights struck at freight yards and other targets at Foggia, setting a large number of rail coaches afire. Explosions and fires were observed in the locomotive repair shops and near the main railway station.

"A heavy weight of bombs covered the entire yards and direct hits were scored on an overhead railway bridge, carriage repair shops, warehouses and military barracks near the railway," the communique said.

MORE ABOUT—

Quebec Session

Continued from Page 1

fore his return to London, it was said.

Steve Early, President Roosevelt's press secretary, attended this morning's meeting with the correspondents and told them that when President Roosevelt leaves for Ottawa it will not be his intention to return to Quebec.

A meeting was in progress at the citadel this morning between Prime Minister Mackenzie King, conference host, and his immediate advisers, completing plans for the visit to the Canadian capital.

These details were expected to be completed this afternoon, a spokesman said. Plans have not bee made public but it is believed likely Mr. King will send or has sent messages to members of both Houses of Parliament inviting them to be in Ottawa in the event President Roosevelt agrees to address a meeting in both Houses.

MORE ABOUT—

Flak-Torn

Continued from Page 1

for the German Baltic coast and told everyone to be ready to bail out on a second's notice.

"Poor Chris," I said to myself, "I wonder if he can bail out."

Try For Sweden

The thought then struck me that maybe we could make Sweden. When I thought I was directly south of Sweden, I told Cy to map-read me to it. Visibility was still perfect.

Old F for Freddie was hard to keep on an even keel. The starboard fin and rudder had been partially shot away. The side and top of the fuselage were like a Swiss cheese. The wind from the holes in the windscreen cut my face. All top wireless aerials had been shot away, too.

Now I could see the lights of many cities and towns like tiny pinpoints miles ahead. This must be Sweden.

The fires had spread to five places now. I almost lost hope. She must blow up any minute. Either that or the wing would drop off, breaking between the port inner and outer engines.

"It won't hurt much when we prang," I thought, "but gosh, I hope I haven't boobed and sacrificed seven men when we could have bailed out over Germany and at least have been live prisoners of war."

Still, maybe poor old Chris couldn't have jumped. Thus I tried to flannel myself into thinking I had done the right thing.

"Yes, skipper, this is Sweden," said Cy, who apparently had just got a fresh pinpoint one one of the many Baltic islands.

"Bail out," I ordered, "and one of you can cope with Chris. Pull his ripcord with some of the trailing aerial after you have thrown him out of the rear door."

Not one of them moved.

Wouldn't Bail Out

"Get out you fools. This wing isn't going to stay on forever. Tie Chris to the rest bed for he and I in a crash-landing."

"Go to hell," was the answer. "We're staying with you."

Now, I ask you, what can you do with a gang like that?

"Good boys," I thought. "They know I'll never be able to lift Christ out alone before we are burned alive."

He was unconscious now from the loss of blood, I guess.

Well, if you've ever played baseball and the score is tied, and it's the last half of the ninth; the bases are full; there are two out and you're at bat with three balls and two strikes on you, you will get some idea of how I felt. The difference being that we were playing for keeps.

"I must not let these guys down."

Now I spotted what looked like a natural shallow bay just off the coast. I came down to what I figured was about 300 feet, examining as best I could in the moonlight my intended forced-landing path.

"The landing must be smooth enough so that the petrol won't splash too much on the burning part of the wing, or so that the burning fragments will not drop into the tank and explode the remaining fuel."

A Critical Moment

All of these things flashed through my mind as I made my approach. I put down 30 degrees of flap and in we came with the under-carriage up.

She touched the water and I jerked the control column back as hard as I could. Everything seemed to shake and quiver in front of me.

Flames now shot 20 feet into the air as some of the petrol splashed up onto the burning wing. I was sure the fire would destroy the aircraft.

The flames were all around and I was in no mood to be fried (not yet). I was out of the hatch like a shot. The rest of the crew were helping Chris into the dinghy, which had functioned properly.

We were soon taken in tow by Swedish military officials and Chris was sent to the nearest hospital. His arm is going to be okay.

I think all my crew should be given gongs for the guts and determination they showed when they really faced death. They stuck with me for one and one for all sort of thing when they twice had the chance to bail out.

But now? I'd give anything to be back on the job again, to be in a Lanc again with places to go and some bombing to do.

Editor's Note: Last January, PO. C. P. (Chuck) McDonald of Toronto, took Louis Hunter of the Canadian Press London staff as a passenger in his Lancaster on a Berlin bombing raid. Engine trouble over Denmark forced them to turn back. Then, on the night of April 20 on his way to Stettin on his 42nd operational flight, McDonald was shot down in flames and is now interned in Sweden.

In his crew were: Sgt. T. J. Parrington, R.A.F., veteran of 32 trips and a flight engineer; PO. Vic Nunn, R.A.F.V.R., 33 trips, navigator; Sgt. Cy Paley, R.A.F., 37 trips, bomb aimer; Sgt. Maxie Coles of R.C.A.F., 33 trips, wireless operator-air gunner; Flt. Sgt. Chris Ford, R.A.F., 36 trips, mid-upper gunner, and PO. Johnny Crebbing, D.F.C., R.A.F., 42 trips, rear-gunner.

In the foregoing story McDonald tells the story of that Stettin flight.

Sabotage Sweeps Denmark Many War Plants Wrecked

By JOHN H. COLBURN, Associated Press Staff Writer

STOCKHOLM, Aug. 20. — (AP). — A determined, country-wide campaign of sabotage, apparently aimed at destroying land and sea transport facilities used by the Nazis to supply their forces in Norway, was reported by travellers arriving here from Denmark today.

Danish patriots, the travellers said, are systematically wrecking Danish factories producing German war materials as well as railroads and harbor installations which have become increasingly important to the Germans since they can no longer ship men and supplies across Sweden to Norway.

At the same time representatives of the five major Danish political parties were called into extraordinary session in Copenhagen, apparently to consider changes in the Government's policy toward Nazi occupation of Denmark.

Possibility of a switch in Government leaders was seen as a result of the conclave, but any decisions reached are not expected to be announced until after King Christian meets with German Minister Werner Best tomorrow, when, it is believed, Denmark's position in the light of recent developments will be reviewed.

The King was said to have seen Best last on August 14, after Premier Eric Scavenius and other ministers had threatened to resign following Best's ultimatum that the German occupational authorities

SABOTAGE SWEEPS

(Continued on Page 8, Column 1)

Cheese, Produce and Livestock

TORONTO LIVESTOCK

Live Stock Receipts

Cattle	30
Calves	20
Hogs	200
Lambs	60

Toronto livestock market recorded few sales yesterday, the supply being mostly in stockers going at $9 to $11.50. Calves, hogs and lambs were steady and no sheep were on the market.

Calves were firm at $15 to $15.75 for choice.

Hogs sold steady and closed at $16.85 to $16.90 unchanged.

Good ewes and wethers brought $15.50 and bucks $14.50.

CHEESE BOARD

CAMPBELLFORD, Aug. 20 — (CP). — Boarded: 1,943 boxes of white cheese. All sold at 20 cents, F.O.B. Campbellford.

TORONTO PRODUCE

TORONTO, Aug. 20 — (CP).— Egg and butter prices in Toronto produce markets as reported by the Dominion Department of Agriculture follow:

Eggs, wholesale to retail, A large 49c; medium 48c; pullet 40c; B 38 cents; C 35c. Country dealers quoted on graded eggs, cases free: A large 46c; medium 45c; pullet 36c; B 34½c to 35½c; C 30c.

Butter: First grade solids 33c; second solids 30c to 31½c.

TORONTO FRUIT

TORONTO, Aug. 20 — (CP). — Wholesale fruit and vegetable prices remained unchanged today except for the following:

Domestic: Celery, $2.25 to $2.75; Canadian peppers 60c to 75c.

WINNIPEG GRAIN.

WINNIPEG, Aug. 20 — (CP). — Wheat futures moved within a narrow range and rye dropped fractionally lower yesterday in the trading on the Wnnipeg Grain Exchange. Final wheat quotations ranged ½ cent a bushel higher to ¼ cent lower. Rye was down ¼ to ⅝ cent.

Some American buying was reported in both grains with the purchases in wheat representing a 1,000,000 bushel export business to the United States Comomdity Credit Corporation.

Winnipeg Futures.

	Open	High	Low	Close	Prev Close
Wheat—					
Oct.	110¼	110⅜	110⅛	110½	110
Dec.	109⅝	109⅝	109	109⅝	109
May	109⅞	110⅛	109½	109½	109⅝
Oats—					
July	....	....	....	51⅛	51⅛
Oct.	....	....	....	51⅛	51⅛
Dec.	....	....	....	51⅛	51⅛
Barley—					
July	....	....	....	64⅝	64⅝
Oct.	....	....	....	64⅝	64⅝
Dec.	....	....	....	64⅝	64⅝
Rye—					
Oct.	94½	94½	93¼	93⅝	94
Dec.	93⅝	93⅝	92¼	93	93⅝
May	95⅛	95¼	94⅛	94½	95⅛

TORONTO POULTRY

TORONTO, Aug. 20 — (CP). — The dressed poultry market continues firm with prices to producers and poultry shippers unchanged from last week's quotations, the Dominion Department of Agriculture reports.

Receipts on chickens are up considerably and arrivals of fowl and broilers also show slight increase. The volume of dressed poultry now arriving is more than sufficient to take care of local consumer demand and any surplus is used for out-of-town commitments. Local demand is now centred on top trades, grade C chickens, for which there is little inquiry, being basket-packed and stored. Approximately 6,000 lbs. of inspected, box - packed poultry were shipped to Newfoundland this week.

The live poultry market continues firm with receipts especially on chickens increased. Fowl and broiler volume is slightly higher. Live poultry dealers are killing and processing for immediate sale. Prices to producers and country shippers remain unchanged.

Quotations on dressed poultry to producers and country shippers are: — Broilers, all weights, A milk-fed, 33 cents lb.; B milk-fed 31c; B 29c; C 22c; chicken, grade A milk-fed over 4 lbs. 34½c; under 4 lbs. 33½c; B milk-fed over 4 lbs. 32½c, under 4 lbs. 31½c; B o - 4 lbs. 30½c; under 4 lbs. 29½ cents; fowl, A over 4 lbs. 24¾c; under 23¾c; B, over 4 lbs. 22¾c; under 4 lbs. 21¾c; C 18c.

MORE ABOUT—

W. Rutherford

Continued from Page 1

long operational career with the desert air force:

"Most fellows go after transports and trucks full of men and supplies, and generally manage to blow them to pieces. But my particular thrill is hunting for officers staff cars which are easily identifiable from the air.

"The trouble is that German and Italian offiers must be nervous for as soon as they see us coming they pour out of their cars like bees from a hive, and dive for the ditch. Still, I've managed to strafe quite a few and even if I only destroy their cars, a long walk home won't do their morale any good."

Sink Barge

Canadian pilots played a part in the sinking of a large armed sea-going barge with R. A. F. fighter-bombers.

The barge was caught off the west coast of Italy. It was dive-bombed and strafed despite fierce flak from deck guns, and was set afire so badly it had to be beached, a total loss.

Canadians in this attack included PO. Lyell Shaver, Avonmore, Ont., and PO. Wallace Rutherford of Campbellford, Ont.

Radio Station Supplies Wedding Music

Don Insley of CHEX was backed up onto a sentimental spot yesterday by an unusual request to play the familiar Mendelssohn number for the wedding at Havelock Saturday afternoon of Miss A. McGinnis of Kirkland Lake and Barak Hubble.

The appeal was made by a son of the bridegroom in this week-end nuptial ceremony, a relationship which suggests an autumnal engagement, a connotation of the season of life rather than of the egg tide of the year.

Presumably Mr. Insley had never before been faced with that kind of solicitation for the atmospheric aid of CHEX, and probably his first reaction was to say that it simply was not done. And that was exactly the truth of the matter, perhaps because no one had thought of conjuring the magic of radio to supply a lack of music in the living room setting of a wedding.

The visiting son seemed to place a little calm stress on the prospect of no melody during the pledging of troth and fidelity, and on second thought Mr. Insley yielded to the very unusualness of this importunity. And, so, the air audience of CHEX will have the opportunity of sharing the music of the Barak-McGinnis union in a 20-minute period from 4 to 4:20 p.m. Saturday.

It will include two wedding marches, processional and recessional, the apparently indispensible "O Promise Me" and incidental organ music in the meditative groove. Appropriate timing will have to be adjusted by the wedding party, and the customary script sequence will have to be arranged and followed at the reception end of this departure from studio practice.

HOG PRICES

TORONTO, Aug. 20 — (CP). — Hog prices remained unchanged for dressed and liveweight on the bacon hog markets reporting early today.

Liveweight: Chatham $12.10.

Dressedweight: Brantford $16.30 plus transportation, Hamilton $16.75 delivered, Hull $16.15 plus transportation; London $16.60 delivered, Peterborough $16.25 plus transportation; Stratford $16.60 delivered.

WAS INDIAN VILLAGE

Milwaukee was once an Indian village called by the natives 'Menewaukee,' or 'good lands.'

Artillery Duels Continue; Allied Bombers Fail To Silence Hill Guns

ALLIED HEADQUARTERS, North Africa, Aug. 20 — (AP). — Lipari and Stromboli Islands, in the Tyrrhenian Sea northwest of Messina, have surrendered to a United States naval expedition it was announced to-day. The occupation of Lipari and Stromboli, the main islands of Aeolian group, places the whole group at the disposal of the Allies, a naval communique said. Stromboli lies off Italy's Gulf of Eufemia about 50 miles above Messina. Lipari is 35 miles northwest of the captured straits port. Both North African air forces and heavy bombers from the Middle East command attacked the Italian city of Foggia yesterday by daylight and darkness, causing heavy damage despite strong fighter opposition.

Great concentrations of anti-aircraft fire encountered by attacking Allied bombers and continued shelling from artillery posts indicated today the Axis was still strongly entrenched around Reggio Calabria in Southern Italy.

There was every indication the enemy would fight to the last ditch to hold the extreme tip of the Italian peninsula against the Allied armies massed along the Sicilian coast across Messina strait

Shells wailed steadily across the Strait as Axis 15-inch coastal rifles, hurling 2,400-pound projectiles, dueled with British and American field batteries.

(Ross Munro, Canadian Press war correspondent now with the British 8th Army, reported last night that the British and American guns were brought into action shortly after Messina was cleaned out. He said that 15 miles of the Italian coast was in range of Allied artillery, allowing them to pound Reggio Calabria itself).

Allied bombers sought to knock out the enemy batteries, hidden in the mountains along the Calabrian shore, but the protective anti-aircraft fire made their task extremely difficult.

Although there was no evidence of any mass evacuation of the area, some German troops who fought to the last hours on Sicily are withdrawing northward through a curtain of fire laid down by Allied aircraft, which are maintaining cease-

ARTILLERY DUEL

(Continued on Page 8, Column 2)

Soldier Shot Battling Thieves

KINGSTON, Ont., Aug. 20—(CP) —Sgmn. David Smith, 26, of Ancaster, Ont., near Hamilton, suffered a gunshot wound in his right side early today when he attempted to stop four men from stealing his auomobile parked in front of his rooming house.

He was rushed to hospital suffering loss of blood but after a blood transfusion was reported "doing nicely."

Sgmn. Smith's wife, who joined in the scuffle, obtained the licence number of the automobile said by police to have been stolen, in which the men escaped.

Police said it was thought the bullet which struck Smith was fired by a man standing on the running board of stolen car. It grazed the soldier's hip bone and embedded itself in the ground.

Mrs. Smith did not require hospital attention and is recovering from shock at her home.

Sgmn. Smith was stationed at Vimy Barracks, Barriefield, Ont.

Wants To Go Home

QUEBEC, Aug. 20.—(CP).— Mary Churchill, daughter of the British Prime Minister, lunched yesterday at Montmorency Falls overlooking the St. Lawrence river, expressed her pleasure in her first visit to Canada but said she is anxious to returin to her anti-aircraft battery in Britain.

QUITE A DISTANCE

The average distance of the sun from the earth is 92,900,000,000 miles.

General's Death Incorrect Report

WASHINGTON, Aug. 20 —(AP)— United States war department records showed today that an Associated Press dispatch received yesterday from Allied Headquarters in North Africa reporting the death of Gen. Louis Marie Koeltz, commander of the French 19th Army Corps, was erroneous.

The dispatch said that the U.S. Legion of Merit Medal had been given posthumously to Gen. Koeltz. This apparently was due to confusion of his name with that of Gen. Marie Joseph Edouard Welvert, who was killed while leading French troops in the Pichon sector in Tunisia last April and who was awarded the Liong of Merit posthumously.

The war department said Gen. Koeltz, who was one of a number of Allied leaders in the North African campaign to receive the award, is alive. An Algiers broadcast today said "Gen. Koeltz is in perfect health."

Hog Quotations In Peterborough

FRIDAY, AUGUST 20

Hogs — $16.25 plus transportation.

Sows — $13.75 plus transportation.

Eggs — A large 40c; A medium 39c; A pullet 30c; B grade 27c; C grade 25c.

Cream — Special 43c; No. 1 42c; No. 2 39c (including Government bonus). If delivered 3c extra.

The Quaker Oats Company quotes Ontario Winter Wheat No. 1, $1.10; No. 2 $1.10; No. 3 $1.08; milling oats 62c; buckwheat, 60c.

Calling ALL WOMEN and GIRLS from 16 to 60...

Your Help is Badly Needed

MOTHERS ... Wives ... Sisters ... Daughters ... here is your opportunity to help on the production of Canada's food supply for next winter. The work is not hard; conditions are pleasant; you will be paid current wages for doing it.

Thousands of those who formerly worked in the canning factories are now on year-round war jobs. If the abundant tomatoes—the peaches, corn, beans, peas and other fruits and vegetables which are being gathered from farms and orchards—are not to be largely wasted, thousands of women *must* be found *now* to help can them.

You know how necessary these canned supplies will be this fall and winter. So lend a hand, even though you can spare only a few days or a few half days a week. You'll enjoy the work. And how useful the money you earn will be!

You can be of any age from 16 to 60. You don't need any experience or any special permit to undertake the work. So act now—don't delay.

Do This Now

Apply direct to the Superintendent of any nearby canning factory or see the Agricultural Advisor at your nearest Employment and Selective Service Office for full information.

This advertisement is sponsored by

REGISTERED TRADE-MARK CERTO BRAND FRUIT PECTIN

A Product of General Foods, Limited

Late Wes Champ Started Eddie Shore

By VERN DeGEER

Wes Champ, the Regina hotelman and restaurater who started Eddie Shore on a hockey career that was to gain for him the largest salary in the history of the major professional ice sport, passed away the other day.

In recent years Wes had been a busy commuter between Regina and Peterborough, watching over his hotel interests. Except for an occasional visit to Toronto's Maple Leaf Gardens and passing interest in the development of young puck-chasers around Peterborough, he had become a forgotten man in the whirl of the world's fastest sport.

Time was, however, when Champ was one of the most energetic and successful of the professional hockey pioneers on the Canadian prairies.

It as in the Fall of 1921 that Champ was persuaded by.. Gordon "Duke" Keats to sponsor a Regina entry in the Western Canada Pro Hockey League, then in the embryo stage.

It was in the Fall of 1924 when Champ listening to an enthusiastic sales talk from a fresh youngster from the "sticks," a strapping individual with a firm conviction that Wes was looking at the greatest hockey prospect in or out of captivity. The fresh youngster had already unsuccessfully tried to sell the idea to Frank Patrick in Vancouver. But it was Summer time and Patrick wasn't interested in this hockey unknown.

Champ signed Shore as a right winger at $1,500 for the season, no great shucks of a contract in a day when the boys were drawing from $2,000 to $3,500. But it was a start and two years later Shore was with Boston Bruins, heading into one of the most colorful careers in hockey annals.

Shore was no ball of fire with Champ's Regina Capitals, but he was learning fast. Fast enough to know the way to the penalty box as well as the next fellow. Only a couple of robust campaigners did more time in the cooler. He scored five goals, his poorest mark in pro company. He was a forward then, fresh from Melville senior amateurs.

At the time Champ's squad included Duke Dutowski, Dick Irvin, Ab Newell, Art Gagne, Rabbit McVeigh, Puss Traub, George Hay, and the irrepressible Red McCusker.

Irvin, Hay, McVeigh, and Amby Moran were members of Champ's first pro club that surprised the hockey fraternity by winning the Western Canada title. Vancouver Millionaires knocked them out in the All-West playoffs; were in turn beaten here in Toronto by the St. Pats. Spunk Sparrow, Bill Laird (now of Toronto), Ernie Anderson and Bill Adams (brother of Detroits Jack), were other Champ "originals."

Convinced that professional hockey's growth on the Prairies was too much for his pocketbook, with salaries hiking at every conference, Champ sold the Regina players and franchise to the late Pete Muldoon in the summer of 1925 for $25,000. Ken (Cagey) Doraty, later a Toronto Leaf playoff luminary, was included in that sale. He had signed with Champ after helping Regina Pats win the Canadian junior crown in the spring.

Muldoon placed the Regina club in Portland, Oregon, and one of the oddities of the deal was his trading of Shore to Edmonton for Bob Trapp. Like many other Western men, Muloon did not see any stardom in Shore's legs. But Kenny MacKenzie and Duke Keats at Edmonton converted "Mr. Hockey" into a defenceman.

In later years Champ promoted amateur clubs around Regina, developed several boys for Eastern pro company, but never attempted activities on the scale of his earlier days.

His most precious souvenir of his pioneering was Shore's original $1,500 contract.

CAMPBELLFORD

Associations Hold First Joint Meeting

CAMPBELLFORD, Aug. 20 — (ENS). — Members of Zion W.A. were guests of the English Line W. A. for a point meeting at the home of Mrs. Garnet Grills in Seymour East on Wednesday afternoon. It was the first time in the history of the two neighboring organizations that they had got together for a gathering of this type and more than 70 from the group werep resent.

Mrs. Fred Smith, president of the English Line Women's Association was chairman during the afternoon, and she extended an official welcome to the visitors who were later served with dainty refreshments.

The program included a piano solo by Mrs. J. R. Bick, reading by Mrs. Alexander Stephens, reading by Mrs. Mac Little, vocal solo Mrs. Henry Locke, piano solo Miss Gladys Stevens, vocal duet Misses Muriel and Lillian Stollery, reading Miss Dorothy Peake, reading Miss K. Gould, contest Mrs. Douglas Haig. At the conclusion Mrs. Albert Petherick, president of the visiting group, expressed thanks to the ladies of the English Line W. A. for their hospitality.

RECTAL SORENESS AND
PILE TORTURE
QUICKLY RELIEVED

If you are troubled with itching piles or rectal soreness, do not delay treatment and run the risk of letting this condition become chronic. Any itching or soreness or painful passage of stool is nature's warning and proper treatment should be secured at once.

For this purpose get a package of Hem-Roid from McDermid & Jury or any I.D.A. or other drug store and use as directed. This formula which is used internally is a small easy to take tablet, will quickly relieve the itching and soreness and aid in healing the sore, tender spots. Hem-Roid is pleasant to use is highly recommended and it seems the height of folly for any one to risk a painful and chronic pile condition when such a fine remedy may be had at such a small cost.

If you try Hem-Roid and are not entirely pleased with the results, your druggist will gladly return your money. —(Adv.)

Allies Are Close To The Italian Mainland

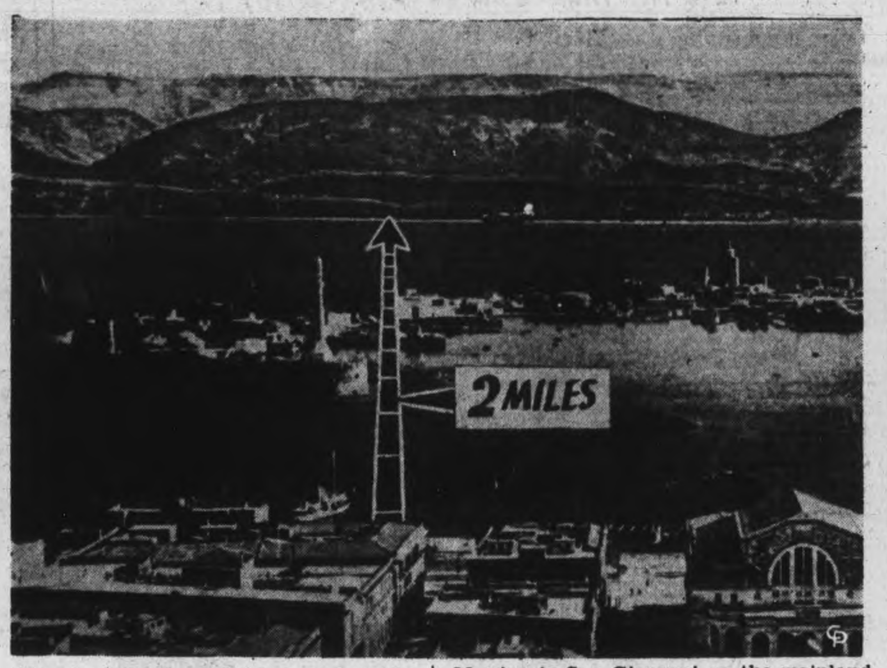

Here is a view from Messina, captured by the Allies, looking across the strait at the Italian mainland. It is only two miles from Messina to San Giovanni on the mainland and Allied guns already are softening up that coastline for the next stage of the attack on "Fortress Europe."

Campbellford Ladies Win Bowling Honors

CAMPBELLFORD, Aug. 20 (ENS) —Local bowlers took top honors at a mixed rinks tourney held in Stirling on Wednesday afternoon. Mr. and Mrs. J. P. Archer and Mr. and Mrs. W. S. Wiggins comprised the winning rink which came home with the Baker Silver Cup, the highest award of the day. The Campbellford rink was first for three wins with a plus of 28. A Belleville rink comprising George Watkins, skip, Mrs. Robertson, Fred Harper, Mrs. Watkins, was second for 3 wins with a plus of 17. First of two wins was Harvey Stewart's rink also from Belleville and fourth prize went to Hap. R. Tompkins' rink of Stirling.

Charge Dismissed

GALT, Aug. 20—(CP)—A charge against Arthur Williams, newly-elected member of the Ontario Legislature for Ontario riding, yesterday was dismissed by Magistrate H. R. Polson. He had been charged with obstructing police during picketing at a strike-bound plant here in June.

Men Missing Believed Dead

OTTAWA, Aug. 20.—(CP).— Six men from Eastern Ontario were included in the R.C.A.F.'s 658th casualty list of the war last night, which contained 47 names. The six were on duty overseas.

Listed as killed on active service was Sgt. Eric Stuart McCuaig, wose wife lives at 238 1st St. E. Cornwall.

Among 12 men missing on active service after air operations were Sgt. Herbert Charles Jordan, whose father, H. A. Jordan, lives at Renfrew, and PO. Harry Bertram Parliament, whose father is W. D. Parliament, Cannington.

Twenty-four flyers were listed as previously reported missing on active service, now for official purposes presumed dead. They included, with next-of-kin:

Evans, David Findlay. Flt. Sgt., R95730, J. E. Evans (father) Mountain, Ont.

Ingram, Eric Harold, Sgt., R119142, Ernest Ingram (father) Campbellford, Ont.

Kellaway, Lorne Edward, Sgt., R119175, Edward Kellaway (father) 1 Everett St., Belleville, Ont.

Mrs. C. Forestell Celebrates 86th Birthday Has 6 Grandsons With R.C.A.F. Overseas

MARMORA, Aug 20 (ENS)— Mrs. Catharine Forestell, widow of the late Samuel Forestell, who was a well-known farmer in Rawdon township, quietly celebrated her 86th birthday on Wednesday at the home of her son George, Forsyth street, Marmora.

She is a native of Madoc, her maiden name being O'Donnell. Despite her advanced age, Mrs. Forestell enjoys very good health and maintains a keen interest in things in general.

She has six sons and four daughters, namely, Louis, Guelph; Mrs. A. Comerford, Sudbury; George, Marmora; Mrs. J. Parnell, Timmins; William, Marmora; Mrs. Crutchfield, Edmonton; John, Edmonton; Mrs. R. Huffman, Belleville; Dan, Coniston; and Charles, Galt. Six grandsons of Mrs. Forestell are serving with the R.C.A.F. overseas.

Circle Has Dinner

CAMPBELLFORD, Aug. 20 (ENS) —The August meeting of Stanwood Sewing Circle took the form of a pot-luck dinner when members met at the Orange Hall on Wednesday. Fourteen members were present and the afternoon was spent in quilting. They worked on two quilts one of which will be donated to the Red Cross and the other sold to a lady in the community with the money being used for church purposes. Mrs. Carmen Redden presided. Mrs. E. Rowe will be hostess for the September meeting whch is also to take place at the Orange Hall, and quilting will again form the main part of the program.

"EAT MORE EELS"

Result of a government-fostered scheme, supplies of eels will soon be on sale in Britain. An "Eat More Eels" campaign will coincide with their appearance on the market.

Famous Stars At Kawartha

Like every other sporting event, a really big sporting event that is like the Kawartha Lakes Invitation Tournament, scheduled for the Kawartha Club this week-end, golfdom is studded with names. Big names.

And if you think we're kidding, give a look at the entry list already received for the 54 hole professional medal play match. Naturally, Lex Robson heads the list; not only because he's the host on his home course, but also by virtue of his ability to knock the little white ball from here to there, following the old saw that a straight line is the shortest distance between two points, Tee and Cup. Then there is Bob Gray, thought by many experts to be the currently hottest golfer in pro ranks to-day. Bob won the Millar Trophy last month, and won it the hard way. If you don't think so, ask him about his semi-final match against Normie Himes, when the ex-professional hockey player took Gray 20 holes; then ask him about his final with Lex Robson. In the Islington locker room after that match, Lex remarked that he had lost three pounds during the Millar matches. Gray looked up at him and said, "Three pounds! Why you so and so, I lost 20 pounds trying to keep ahead of you in the last match."

Gordon Brydson, president of the C.P.G.A., professional of the Mississauga Club in Toronto, and an employee of the Canadian Small Arms Co., in Long Branch. James Patton, professional of the Seigniory Club, Quebec, and the secretary of the C.P.G.A., Stanley Horne and Jerry Proulx of Montreal, the latter one of the longest hitters in the game.

Add to these names such golfers as Bill Kerr, Bob Burns, Les. Franks, Dick Borthwick, Hugh Borthwick, all of Toronto, Jack Littler of Kingston, winner of the 1943 Ontario Open; Tom Williams of Dundas; Willie Spittall of the Peterborough Club; Bill Little of Belleville; Gord Watson former pro at Cobourg and now a member of the R.C.A.F. Those are only a few of the professional golfers who will be competing for the top money, this week-end, and you'll wait a long time before you see a greater group of shotmakers on the same course.

The fact that the P.G.A. is holding the annual meeting and election of officers, at the Kawartha Club this week-end, has a lot to do with some of these chaps being here. A number of the pros have important war jobs they are doing, with golf this year being a secondary job. The pros are also always at the beck and call of war charities, and the fact that the proceeds of the tournament go to the Milk for Britain Fund, drew them.

We should call attention to the Tournament dance to be held in the clubhouse, Saturday night, where club members will be hosts to the visiting golfers.

It shapes up like a big week-end, golf fans. Don't miss it. The pros tee off in their eighteen holes Saturday afternoon at 2.00 o'clock, on Sunday morning round starts at 9.00 a.m. and the afternoon round at 2.00 p.m.

Joe and Mrs. Leeming, Club steward will have plenty of excellent food on hand to take care of the biggest appetities. Come early and stay until the match is over.

Siren Finds Boy

TIMMINS, Aug. 20.— (CP).— A wailing police siren was credited with the rescue of 12 year old Dutch Elliott, son of Sergeant Roy Elliott of the Provincial Police, who was lost for four hours in a forest swamp in Deloro township. The boy had been berry picking with his parents and had wandered off. When dusk began to fall, a police car cruised up and down the roadways with its' siren wailing. The boys followed the sound to his rescuers.

LAWN BOWLING

We feel sure that all bowlers will join with us in extended congratulations to our good friend Harry Roseavear, Port Hope on the occasion of skipping his rink to win the "Gold Trophy" at Oshawa on Wednesday. He was ably supported by A. McLaughlin, M. Wickett and Tom Stennley.

And while it is a victory for Port Hope, yet we can claim a little of the honor as Mr. Roseavear is a member of our club. In fact he is the only life member of our club.

And while we're speaking about Port Hope we wish to remind our boys that Port Hope is holding an open tournament on Labor Day for men's rinks. There will be four games, one in the morning, two in the afternoon and one in the evening. And we are asking our boys to note this—that the entry is limited to 18. Any of our bowlers who would like to enter a rink if they would please contact R. F. Downey at once, and he will make all the entrys immediately.

On account of many of our ladies taking in the trebles tournament on next Wednesday in Lindsay the mixed tournament in aid of the British War Victims will be held on Friday night instead of Wednesday as previously announced. We will have more details in a day or two.

Remember its men's rinks tonight. Draw at 7:30 o'clock and the fee 25c.

HARWOOD

Stewardship Topic Discussed At W.M.S.

HARWOOD, Aug. 20 — (ENS).— The W.M.S. monthly meeting of Bethesda United Church was held on Wednesday afternoon at the home of Mrs. W. Bell, with Mrs. A. Lawton, president, presiding. A hymn, prayer and a thought for the day opened the meeting. Mrs. Garnet Isaac, newly appointed Baby Band superintendent, conducted a program. Little Pauline Drope sang "I'll be a Sunbeam," a reading "Soldier Susan" by Mrs. Drope, solo "God sees the little sparrow fall" by little Lenore Buttars, reading by Mrs. M. McFiggin, duet by Gail Moffatt and Mrs. G. Isaac.

Mrs. Ellis Isaac, convener of the group, took charge. Scripture lesson was read in four parts; God has a plan, by Mrs. G. Isaac; When should the time for stewardship begin? by Mrs. Luther Harvey. How long does stewardship continue? by Mrs. H. Hutchinson; and What does God promise to such good stewards? by Mrs. McFiggin. Duet "I have left all," by Shirley Drope and Merla Kelly. A Biblical contest was conducted by Mrs. Roy Cowling.

COBOURG

Pte. G. McAnerin Hurt In Sicilian Battle

COBOURG, Aug. 20 (ENS)—Mrs. Garland Edwin McAnerin received word yesterday that her husband, Pte. McAnerin has been wounded in Sicily. No details were given beyond the fact that he had been wounded on August 3.

Before her marriage in October of 1930, she was Charlotte Smith of Cobourg. Pte. McAnerin was born and raised in Cobourg and enlisted in 1939 with the Midland Regiment, shortly after war broke out. He was stationed for some time on guard duty at Trenton, and in March of 1940, he transferred to the Hastings and Prince Edward Regiment, going overseas in September of 1941. He is the son of Mrs. Lillian McAnerin and the late Mr. McAnerin.

Heifer Breaks Record

BRANTFORD, Aug. 20.—(CP).— The Holstein-Friesian Association announced yesterday that a calf owned by Harold Bingham of Georgetown, Ont., has broken the Canadian Holstein record of producing 18,399 pounds of milk with a butterfat content of 729 pounds.

Salvage Crew Begins

NEW YORK, Aug. 20—(AP)—As the list of the former French liner Normandie was reduced to 30 degrees yesterday, U.S. Navy officials announced salvage crews would begin work on the big hull's interior next week.

Phil Farley Enters Amateur Tilt

The amateur section of the Kawartha Lake Invitation Golf Tournament, scheduled for the Kawartha Golf and Country Club this week-end, was given a shot in the arm, when word was received that Phil Farley, Canada's top ranking amateur would be present. It also came as a bit of a shock, nevertheless a pleasing shock, to local amateurs, who had visions of walking off with the low gross prize.

Phil Farley is a golfing pal of Bobby Gray, and was with the pros recently in Quebec, where he matched strokes, with such great pros as Gray, Brydson, Horne and Huot. The keenest kind of friendly rivalry exists between Farley and the pros, and undoubtedly he is coming to Peterborough this week-end to continue where he left off, two weeks ago in Montreal. Farley is a great golfer, making up with accuracy what he lacks in power, because he isn't a big man. However his golf is beautiful to watch as he is a stylist, and will demand a large gallery. While the amateurs are scheduled to go only 18 holes, Farley will no doubt play as often as the committee will allow, trying to equal or better the best scores turned in by the money players.

There will be no golf played after 7 o'clock tonight (Friday) in order to allow the greens keepers and Lex Robson to set the cups for the week-end matches. It's hard to guess just what Lex has in mind along these lines, but anyone who played in the tournament a year ago, will remember that he set the cups in spots that had the visiting pros, to say nothing of the local amateurs, two and three putting green after green.

The course has never been in better shape. This is the opinion of a number of the older members, who have been connected with the Kawartha Club, since the beginning; every fairway is cut down to look like your front lawn, and the greens, by playing time will be lightning fast.

Mayor Gives Thanks

COBOURG, Aug. 20 — (ENS)— Mayor Jack Burnet of Cobourg yesterday paid tribute to William Goodfellow, Progressive Conservative member for Northumberland County. Mayor Burnet had requested Mr. Goodfellow to use his efforts in connection with some work to be done in regard to industrial expansion in Cobourg.

"Mr. Goodfellow promised that he would help and he wasted no time getting busy. His services in behalf of some industrial expansion in Cobourg proved very effective," declared Mayor Burnet.

CAN BE PRESERVED

More than 20 garden vegetables can be preserved by salting and brining.

Now Pilot Observer

William Holland, the oldest son of Mr. and Mrs. Charles Holland, 85 Hunter street, graduated as a pilot observer from Jarvis last week and received the rank of warrant officer 2nd class. He attended P.C.V.S. and was working in Newcastle at the time of his enlistment in March of 1942.

YOU ARE INVITED TO REAP

THE BENEFITS OF OUR August
ECONOMY SALE

During this showing of fine furniture you will find items so attractively priced that it will definitely be worth your while to make a choice and buy now - - - - If you do not require it immediately we will be pleased to store it free of charge for a few months.

Clearance Of Odd Dressers and Vanitys

A good selection to choose from, at greatly reduced prices.

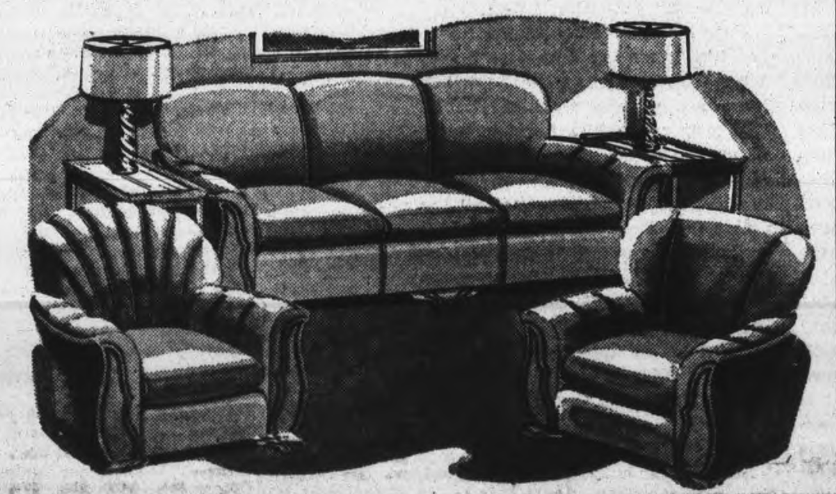

3-Piece
Kroehler Chesterfield Suite

In a modified, modern design. Spring seats and back offer exceptional comfort. Upholstered in a good quality damask with contrasting chair. 3 pieces 117.50

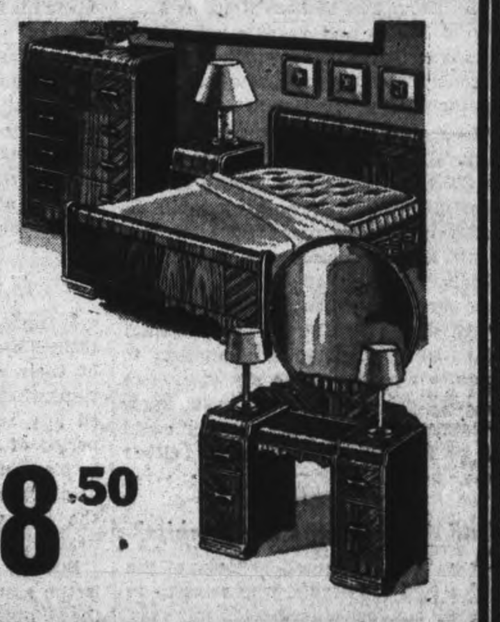

4-Piece Bedroom Suite

A modern Bedroom Suite, substantially built of solid birch in walnut finish, for the apartment or small bedroom. Your choice of Vanity or Dresser, Chiffonier, full size Bed, and Bench. The 4 pieces 78.50

Terms in accordance with Wartime Prices and Trade regulations.

9-Piece Dining Suite 129.00

A Walnut Veneer Suite in popular waterfall design, including Credenza Buffet with lots of cupboard space. Extension Table with jack knife leaf. China Cabinet with cupboard at bottom, and set of Diners, upholstered in brown leather

204-206 CHARLOTTE St.

H. Florence Furniture Co.
PETERBOROUGH, ONTARIO

PHONE 7651

The Examiner

The Peterborough Examiner published each evening by Peterborough Examiner Limited Office Hunter and Water Streets, Peterborough, Ont.

W. RUPERT DAVIES, President
R. L. GARNER, General Manager
G. WILSON CRAW, Managing Editor

Subscription Rates 30c per week in City of Peterborough delivered by carrier: $6.00 per year by mail to outside points.

Members Canadian Press; Audit Bureau of Circulation; Canadian Daily Newspaper Association; Empire Press Union; Ontario Provincial Dailies Association.

TELEPHONE 4641
Private Branch Exchange to all Departments

FRIDAY, AUGUST 20, 1943

Premier Drew's Provincial Cabinet

For the time being Premier Drew has completed his Cabinet, with four portfolios doubled up. It is nine years since there was a Conservative Government at Queen's Park, and thus it is understandable that his ministers are not, upon the whole, well-known through the province; in six months or so that will all be changed. The veteran of the Cabinet is Col. T. L. Kennedy, who was Minister of Agriculture in the Ferguson Cabinet, and who has taken that post once more under Premier Drew.

Eastern Ontario has fared well in the selection of ministers. Dr. R. P. Vivian, the Minister of Health, is well known in this district, and general satisfaction will be felt at his appointment. In his own community of Port Hope he is highly respected, and he was one of the leading lights at the Progressive Conservative conference in that town. The member for Lanark, George H. Doucett, has been given the double ministry of Highways and Public Works; there are plenty of highways this side of Toronto which will need his attention. The member for Grenville-Dundas, George H. Challies, will be a Minister without Portfolio, which means that he will probably sit on the Ontario Hydro-Electric Power Commission. The Provincial Secretary, George H. Dunbar, is member for Ottawa West.

The portfolio of Attorney-General goes to Leslie E. Blackwell of Toronto, an appointment which should satisfy everyone, for Mr. Blackwell is acknowledged to be one of the most brilliant of the younger lawyers of this province. The selection of Leslie Frost of Victoria to be Provincial Treasurer will meet with general approval; Mr. Frost also is well-known in Peterborough. The choice of W. G. Thompson of East Kent as Minister of Lands and Forests will please the city of Chatham, in which there was a strong non-partisan movement to have him included in the Cabinet.

The appointment of a Minister of Education always attracts particular attention; Premier Drew will attend to that department himself, and we shall be greatly interested to see what he does with it. He is himself a man of extensive education and broad culture, and the scope for improvement in our provincial system should give him many congenial tasks; we are particularly anxious to wish the new Premier every success in this part of his work. A better successor to the late Dr. Duncan McArthur could not be found in the ranks of either party.

Will War Change Our Habits?

We have been amused by views of the Ottawa fuel conservers, who want us to cut down our fuel consumption this year. They have suddenly discovered that the average city home in Canada is too hot. We have known this for years, but we have had no luck at all in persuading others to share our opinion. Many people keep their homes at temperatures of 75, or 80, or more, all winter long, and because they have become accustomed to that dry and stifling heat they complain bitterly if they are expected to sit in a room which is heated to 70 degrees or a little less. Living in an over-heated atmosphere they wonder why they have colds, why their skins are rough and dry, why their hair falls out, and why their furniture splits and falls to pieces. If they did not attempt to duplicate the atmosphere of hell's anteroom in their houses they would be more truly comfortable. If they dressed more warmly, and allowed a little moisture to remain in the air which they breathed, they would be more healthy, and the characteristic pasty face of the city dweller would gain a little colour.

But when the Ottawa sages tell us to sleep with our windows closed, we really laugh out loud. For years our children have been taught in school that they must sleep with open windows, or they will certainly become victims of tuberculosis, or at least of sadly depleted energies. Because there is a coal shortage Ottawa wants all this conditioning swept away, and has suddenly remembered that our grandfathers nailed their windows down in October and never raised them until the following May, and that these same grandfathers lived to patriarchal ages. If there were a sudden shortage of clothing we are certain that Ottawa would discover that nudism was the only truly healthy way to survive our Canadian winters.

But in all the chaff which wartime shortages have sent blowing across the land there are some grains of wheat. We *do* keep our houses too hot in winter, and it is bad for us to do so. And we *do* eat a foolishly sweet diet, and our sugar rationing may teach us to be moderate in that respect. We *do* drive aimlessly about the countryside, merely because we like to be on the go, and gasoline restrictions may teach us the pleasure of sitting still and listening to our own thoughts. Everyone will be glad when we have plenty of coal, plenty of sugar, and plenty of gasoline again; but it is to be hoped that we shall have learned wisdom and moderation in the use of these things, for we have certainly abused them in the past.

The Misery Of Being Handsome

He is an unlucky man who is too handsome. In a woman beauty is the crown of whatever virtues she may possess, and an excuse for many virtues which she lacks, but for a man to be too good-looking is a distinct handicap. These reflections are prompted by the welcome which Mr. Anthony Eden, the British Foreign Secretary, received when he arrived at Quebec to join his chief in the great conference. Mr. Eden is one of the notable statesmen of our day, and his stature increases month by month, but a great part of the public—mostly women — think of him principally as the handsomest politician living.

Poor Mr. Eden's good looks have dogged him since the outset of his career. When last he visited the United States he was physically assaulted by women who wanted to kiss him, or touch his hands, or in some other way "get at" him. Articles appeared in the press about the length of his eyelashes and the peculiar charm of his smile. Discussions raged as to whether he was "dapper" or merely "well-groomed". The fact that he was the British Foreign Secretary cut little ice with those who were thrown off balance by his appearance. We are sure that Mr. Eden often wished he looked like a gargoyle, so that he might have a little peace and the respect due to his office.

Now similar outbursts of mass-vulgarity are apparent in Quebec. If Mr. Eden were a movie star, or a crooner, who made his living by gratifying the romantic aspirations of discontented women, no one could object to the gush of treacle with which he has been saluted. But he is nothing of the kind. He is a statesman of great abilities and greater promise. So shall we forget about his eyelashes, and concentrate on his intelligence, which is also a remarkably handsome affair if you look at it the right way?"

More Tea And Coffee

It is good news that our tea and coffee rations are to be increased by one-third of their present amount. We do not think that most Canadians have suffered any serious deprivation during the period of strictest rationing, but it will be pleasant to have a little more of those drinks to offer to friends, or to keep out the cold when we are conserving coal next winter.

But the important aspect of this news is the assurance which it gives us that the shipping situation is greatly improved. During the first phase of the war our shipping was under such heavy attack from enemy submarines and surface raiders that serious shortages of essential foods, and such luxuries as tea and coffee, seemed to be unavoidable in Canada, and severe hardship faced the people of Great Britain. Now the United Nations control the seas, our shipping carries needed supplies all over the world almost with impunity, and there is even passage room for a little more tea and coffee. As we drink the extra cups, let us think of the sea-battles which made them possible, and the great victory of which they are an insignificant result.

NOTE AND COMMENT

A scientist suggests that cows be kept happy with music. What, and make them the laughing stock of the country?

We mustn't expect the war to be over by Christmas if Turkey is to have a part in it.

Hitler once thought that people could be made to believe anything. Why doesn't he make the Germans believe they're not being bombed?

The Whig-Standard of Kingston suggests that this is the time to look up your seed catalogues, just to see how your victory vegetables should have looked.

Benito Mussolini In Retrospect

From the MANCHESTER GUARDIAN

On Thursday, July 29, Benito Mussolini recorded—we can hardly say celebrated—his sixtieth birthday. Sprung from the proletariat, this son of a village blacksmith of the Romagna has exercised dictatorial authority over Italy for twenty-one years. He is the father of European dictatorship, and the propagandist, if not the inventor, of most of its characteristic ideas, methods, and machinery.

Seven dates stand out in this extraordinary career—May 24, 1915, when Italy entered the first world war; October 29, 1922, when he took over the Government; October 3, 1935, when he made war on Abyssinia; November 6, 1937, when he signed the Anti-Comintern Pact; June 10, 1940, when he declared war on Great Britain; July 10, 1943, the invasion of Sicily; and July 25, 1943, when he passed silently from the scene and "resigned." This selection throws the emphasis on the aspect of power, and it is the hunger for and the exercise of power which give a line of guidance through a life, on the surface, full of contradictions. On the eve of the march on Rome he expressed his real philosophy and his intimate ambition: "Our programme is simple: we wish to govern Italy. They ask us for programmes, but there are already too many. It is not programmes that are wanting for the salvation of Italy but men and will-power."

◆ ◆ ◆

One could contrast acts and declarations on most important issues jostling in antagonism: he was a pacifist six months before he pushed Italy into war against Austria; Fascism was not an article of export in 1928 and four years later "in ten years Europe will be Fascist or Fascisised"; he was an anti-clerical and he made the Lateran treaties with the Pope; he was a Republican and he threw a glamour over the monarchy. Nobody would be less sensitive than Mussolini to the indictment of inconsistency; throughout all his twistings and turnings he has always been himself.

Mussolini was fortunate and skilful in being one of the authors of a war which was unpopular, was victorious, and which could be represented as frustrated. He could take to himself the credit for having pointed the road to victory, and throw upon the governing parties and politicians the odium of the frustration. His strategy of power was the offensive, the accumulation of difficulties for his opponents or rivals. There was material enough in the post-war world. The returned soldiers, the suffering masses had their hope of a better world and their urgent need of immediate relief; the industrialists, the great landowners, the more comfortable peasants had their fears of the new Russian Gospel and their determination to hold what they had; the Army leaders had their traditional dislike of democracy and taste for authority in State and Church. Post-war social problems baffled nations more stable, wealthier, with greater experience and a higher tradition of public service.

◆ ◆ ◆

The scene was designed for the spirit of negation, for Mussolini's peculiar talents of destruction. He relied not only on wild words but also on wild deeds—murder, outrage the pilage and destruction of his political opponents above all the Socialists whom he had abandoned, whom he feared and whom he hated. But his own strength and his own crimes would never have brought him to power. It was the connivance of the Ministry, the abstention of the Army, the acquiescence of the Crown, and the support of the wealthy; and so he was the first dictator in history to ride into office in a wagon-lit. He had cleared the way to the alliance by announcing that "the national economy cannot be confided to collective and bureaucratic agencies" and that "the regime can be largely modified without interfering with the monarchy." These hostages to the Right have never been withdrawn. Behind the facade of the corporate State the great industrialists and landowners have sheltered and flourished; and if Fascism has taken power from the Crown it has rendered protection and prestige. The poor have become poorer, government has become even more corrupt, intellectual life has withered, liberty has died, but Mussolini retained the power which he seized.

◆ ◆ ◆

In compensation for all that they had lost the Italian people were given much turgid rhetoric and an Imperial programme. The rhetoric has lost its savour and the Empire is gone. Today, before the eyes of all, Fascism is bankrupt, the scourge of Italy. Mussolini imposed upon Italy not only an evil system but ambitions and tasks beyond its strength. Italy had neither the administrative talents nor the economic resources nor the technical equipment for world-power.

If it had possessed them in the same measure as Germany Mussolini would still have failed, but he would have stood out as incomparably superior to Hitler in all that constitutes a man. He has culture, he can think and write, he is theatrical but has real geniality. Red blood flows in his veins, not the acid of inferiority. He is ruthless, but cruelty with him has the limits of policy, not the infinity of pleasure. He fights, but does not hate. His vice as a statesman is the typical Italian defect of trusting to cunning and manipulation and missing the real elements of strength. Given his programme of Empire his alliance with Hitler, if distasteful, was inevitable. His Empire could be made only out of the estates of the democracies. But for years many in the ruling classes in the democracies fortified his illusions. They encouraged him to think himself as great and powerful as he wished to believe, and so helped him and his country on the road to destruction.

The King's English

Dr. Matthews, Dean of St. Paul's, has occasional streaks of gloom which recall his illustrious predecessor, Dr. Inge, when he looked out through smoked glasses on the mess that man has made of God's beautiful world.

It is not desirable, Dr. Matthews thinks, for the English language to become a universal language, for that would be to tear it away from its historic back ground and empty it of its native virility and grace. That is not exactly what the Dean said, but it is what he means; and he is probably right. Greek and Latin as spoken and written today, are, in a sense, merely distant cousins to the language of Plato and Cicero; their evolution, or retrogression, has been effected by social and geographical influences and their contacts with a constantly changing civilisation.

English as a universal tongue would certainly suffer by expatriation; but hitherto it has been able to hold its own fairly well and even to recruit its health by refreshing contacts with the speech and literature of "lesser breeds."—Aberdeen Bon Accord.

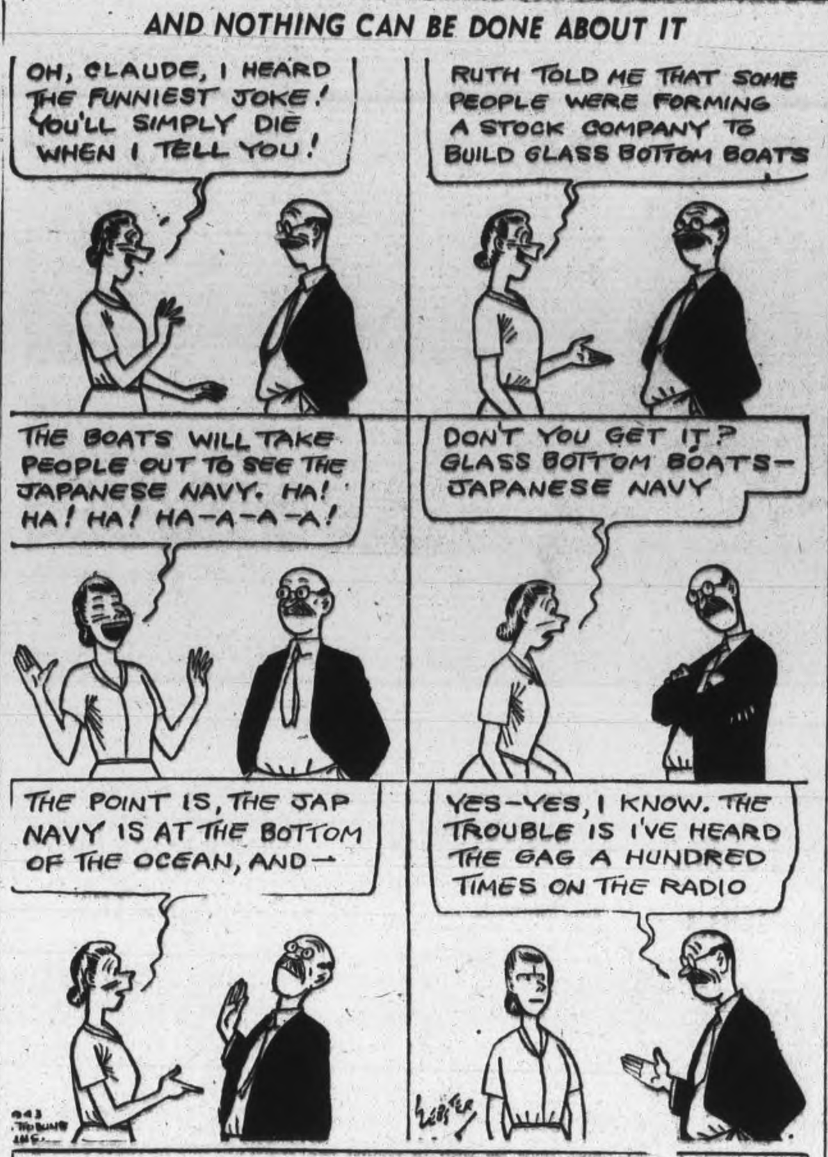

The Gentle Japs !

(LONDON NEW STATESMAN)

A REMARKABLE and terrible story reaches me from Miss Elsie Fairfax-Cholmeley, who escaped from a Japanese concentration camp in Hong Kong in March, 1942.

She now writes from Keilin in Free China. She says that since the Japanese captured Hong Kong 18 months ago, over one million unemployed and unskilled Chinese workers have been driven to leave through denial of food ration cards.

Without any resources whatever, thousands of these refugees have starved to death in the barren islands and coastal regions where they have been taken. The bodies of hundreds of Hong Kong ricksha pullers, longshoremen and others lie by the roadsides in Kwangtung province (where famine conditions obtain even for the local population), some close to the sea, others farther inland—as far as they could drag themselves.

Yet these deportees are more fortunate than thousands of women, children and unemployed who have been simply herded on to junks and barges, towed out beyond the entrance to Hong Kong harbor and dumped overboard. Many skilled workers, who refused to work for the Japanese and were unable to escape, have also died in this manner.

Fifteen thousand Chinese are still forced to work in the Hong Kong shipyards. The Japanese pay a Chinese worker just enough to keep him alive, so that he can never save enough to travel to the nearest factory town in the interior, even if he gets away. Escape often means starvation. Yet thousands of skilled workers have escaped from Hong Kong and many have reached Free China.

Washington Spotlight

(By J. F. SANDERSON, Canadian Press Staff Writer)

QUEBEC, Aug. 19 (CP)—This reporter was in Washington last week-end, trying to keep up with Prime Minister Churchill in his flying visit to President Roosevelt, and one of the things that impressed him was the number of people commenting on the absence of Premier Stalin from the Quebec conference.

It has served to bring Russia-American relations into sharp perspective and there is no getting around the fact they are not as healthy nor as free from friction and suspicion as they might be.

Unlike the British people who obviously are determined to co-operate with the Russians in the post-war world, the American people cannot make up their minds.

It is apparent to any observer in Washington that the American people, as a whole, have nothing but praise and admiration for the military accomplishments of the Russians. But there it seems to end.

There is a strong suspicion of Russia's political intentions in Europe, particularly in eastern Europe. There is a persistent tendency to criticize Russia for not declaring war against Japan, or at least, not providing Siberian bases for air assaults against Tokyo.

To many people, Russia and Communism are synonymous and doubly damned.

The Russians themselves are authority for the statement Stalin was not invited to Quebec, and, in view of the nature of the conference, did not consider it necessary to be here.

Apart altogether from the reasons why Stalin is not in Quebec the fact remains that, among the American people at least, there is a growing tendency to refer to an Anglo-American military combination. For one reason or another, they exclude Russia from the inner Allied circle.

So far, there has been no discernible movement in the direction of Russian imperialism in Europe, since there is nothing that Russia needs less than living room, facing a post-war domestic problem of gigantic proportions, a problem of rehabilitation and reconstruction that will require her undivided attention for many years.

There is little if any evidence that Russia will want to dominate Europe by the familiar methods of territorial control for the sake of larger populations or additional resources. The 1941 boundaries would give the Soviets unhampered access to the Baltic. Some arrangement may be necessary to give Russia access to the Mediterranean, because no nation ever has been great without a direct route to the Atlantic.

It is admitted these are powerful problems—problems the American people as a whole decline to face. If the Russians are enigmatic, so are the Americans because no man can say definitely what the United States will do after the war or where the United States will stand on any single question, any more than dogmatic terms can be used with respect to Russia.

The United Nations specifically the United States, Britain and Russia—still require to be united on the political side of the war.

Crime in the Air

Frank J. Wilson, chief of the United States Secret Service, speaking before the convention of the International Association of Chiefs of Police at Detroit, has given postwar planners something else to worry about — that is, the probable extensive use of the airplane in crime. His advice that law-enforcement officials begin now to think about the possibilities is by no means fantastic. If the air can be used for vast passenger and freight operations—and everybody is sure it will be—then there is no reason why criminals cannot use it for their own purposes.

Indeed, crimes already have been committed in which the airplane has played an important part. At least one murder, in the United States, was committed in a plane. Planes have been used by killers in an attempt to establish alibis. Smugglers have used them. It is a fact, as Mr. Wilson points out, that a fugitive from justice can jump to foreign countries about as easily as he formerly went from one American state to another. The whole prospect is complex and not a little disturbing. Will a "big shot" of the air—an infinitely more sinister and powerful figure than any Capone or Lepke—arise tomorrow to form an international criminal empire of which the basis is the fast plane? And will rival gunmen shoot it out above the clouds? Fantastic? Don't be too sure.—New York Herald Tribune.

Letter To The Editor

HOSPITAL CARE FOR EMERGENCIES

Editor Examiner:

Sir,—Will you allow me a space in the voice of the people. I notice in the editorial page that the City Council intend to set up a committee to consider problems arising from the decision to build a new city hall when the war is over.

On August 3 a lady who happens to be my mother, was struck down by a truck at the corner of Simcoe and George streets. She was taken to two hospitals in an ambulance, and was refused admission, she was finally taken to the Clinic, on Charlotte street, where she received first aid treatment for which we were grateful. The injuries consisted of a broken shoulder, and very severe bruises, she was finally taken home, and has been confined to bed since.

Emergency hospitalization should be available at all times, and I feel it would be to the credit of the City Council, to set up a committee, to consider dealing with emergencies of this type.

ARTHUR F. HARRIS.
506 Patterson street, August 19.

Hard To Believe How Time Flies

AUGUST 20

1913 The King George Hotel, Simcoe street has been sold by J. B. Larocque to D. Corkery, Cobourg.

E. J. Reid, formerly of Peterborough, is among the missing when the steamer "State of California" sinks off the Alaskan coast.

Bob Sterling, Peterborough pitcher, administers first aid when man is badly cut by broken glass.

Mrs. John Allan and Miss Dorothy Allan have returned from a long visit to the British Isles.

New green corn is selling here today at 2[illegible] cents a dozen.

1923 R. M. Glover tells Rotarians how a newspaper is prepared and printed.

North Monaghan farmer complains that during the past month no fewer than six of his cows have been hit by cars.

Dr. A. W. McPherson is appointed chairman of a committee to run the annual tennis tournament.

So far over 200 harvest hands have gone west from Peterborough, C.P.R. officials report.

Cool weather is being experienced in this district with the thermometer dropping to near the freezing point at night.

1933 H. L. Bamforth has passed the special summer physical culture course examinations.

Chief Constable John Brown of Brockville is guest soloist at George Street United Church.

Members of Sherwood Forest Camp W.O.W. decorate graves of departed brethren in Little Lake Cemetery.

Lindsay wins the Kawartha Tennis championship with Peterborough Quakers taking second.

Over 2,300 fans see Kingston and Peterborough battle in a Central Ontario League game here.

IN WAR TIME

1918 Sergt. Harry Barrett, Pte. T. J. Fitzgerald and Pte. Maurice McMahon are officially reported wounded.

Flight Lieutenant George Logan who is a prisoner of war writes from German war camp.

A military medal has been posthumously awarded to Gunner T. L. Chambers who was killed in action overseas.

Peterborough's allotment of coal for the coming winter has been cut by 9,000 tons, Ottawa authorities state.

De Laval ball club is eliminated from the City League race losing to the Riversides 15 to 1.

A Bible Message

O Zion, that bringest good tidings, get thee up into the high mountain; O Jerusalem, that bringest good tidings, lift up thy voice with strength; lift it up, be not afraid; say unto the cities of Judah, Behold your God. Behold, the Lord God will come with strong hand, and his arm shall rule for him: behold, his reward is with him, and his work before him....

With whom took he counsel, and who instructed him, and taught him in the path of judgment, and taught him knowledge, and shewed to him the way of understanding? (Isa. 40: 9, 10, 14.)

◆ ◆ ◆

Teach me, O Lord, the way of thy statutes; and I shall keep it unto the end. Give me understanding, and I shall keep thy law; yea, I shall observe it with my whole heart....

The entrance of thy words giveth light; it giveth understanding unto the simple. (Ps. 119: 33, 34, 130.)

◆ ◆ ◆

O the depth of the riches both of the wisdom and knowledge of God! how unsearchable are his judgments, and his ways past finding out! For of him, and through him, and to him, are all things: to whom be glory for ever. Amen. (Rom. 11: 33, 36.)

Unconsidered Trifles

"So Fred has given up smoking?"

"Yes. On the advice of his doctor, at the request of his wife, and by command of his mother-in-law."

◆ ◆ ◆

Mrs. Stickup: "How do you manage to keep your servant girl so well nowadays?"

Mrs. Highup: "I'll just tell you. In the old days you know we used to give the maid Thursday evening out. Now she takes the rest of the week and Thursday is our night out."

◆ ◆ ◆

One morning, when Billy woke he sat on the floor for some time gazing at his toes. "Hurry up, Billy, you'll be late for breakfast," said his mother. "Why are you looking at your feet?"

"Well," said the boy, "isn't it funny that one of my toes is so much larger than the others; I had them all at the same time, didn't I?"

◆ ◆ ◆

After the shipwreck a sailor was washed up on a lonely tropical island.

Thinking himself the sole survivor, and full of dread that this might be the abode of cannibals, he went exploring. Presently he saw smoke ascending from a clump of shrubs. Just as he was preparing to bolt, he heard a voice say:

"Why the —— did you play that card?"

"Thank heaven—they're Christians!" he exclaimed joyfully.

◆ ◆ ◆

The prisoner was a very tough-looking customer. He was asked whether he could read or write.

"I can write but I cannot read," was the reply.

He was then asked to write his name and after he had scrawled huge letters over the page was asked what it meant.

"I dunno," said the man, "I told you I can't read."

◆ ◆ ◆

A soldier asked for exemption from church parade on the grounds that he was agnostic. The sergeant-major assumed an expression of innocent interest.

"Don't you believe in the Ten Commandments?" he asked mildly.

"Not one, sir," was the reply.

"Not even the rule about keeping the Sabbath?"

"No, sir."

The sergeant-major smiled.

"Ah, well, you're the very man I've been looking for to scrub out the canteen."

Soldier Finds Hamburg People Cry For Peace

STOCKHOLM, Aug. 20.—(AP).—Residents of Hamburg want peace, and many Nazi soldiers fighting on the Russian front no longer believe Hitler can lead them to victory, a 20-year-old Swede just returned through Hamburg from the eastern front said last night.

Sigfried Forsberg, who got out of the German army when his mother discovered that by a previous marriage her son was still a Swedish citizen, was caught in the Allied bombings of Hamburg.

He gave the newspaper Dagens Nyheter the following general picture of conditions in Hamburg and on the eastern front:

"I lived in Hamburg 10 years, and as I bicycled around the city following the raids I was told that 10 per cent. of the town was undamaged, but it looked to me as if everything [illegible] destroyed.

"You couldn't recognize the town. Everywhere were damaged buildings.

"Even before the last attacks, the people wanted peace, and after that everyone was saying: 'The only thing one now wants is peace.'

"It is a common sight now to see Hitler's picture thrown into the street.

"Air attacks against Germany have changed the attitude of the soldiers fighting on the eastern front. Their morale is still good, but they are worrying about what is happeing back home. They still respect Hitler, but they don't believe he can lead them to victory."

Forsberg said that 17-and 18-year old boys were fighting with him southwest of Leningrad, indicating the strain already placed on Hitler's critical manpower supply.

He said that as he was returning from Russia through Poland he found the Poles still fighting the Germans, even hurling hand grenades at them on the streets of Warsaw.

Westwood Institute Honors Grandmother

WESTWOOD, Aug. 20 (ENS). — Westwood Women's Institute sponsored a special meeting for the grandmothers of the community on Tuesday afternoon.

For the roll call the members stated their grandmothers' maiden names and birthplaces. The grandmothers were asked to cite some incident of their girlhood, and the prize was given to Mrs. Hugh Cameron, who told the best story.

The origin of a display of old china, and quilts, was explained by the owners, and several old millinery creations were shown.

Prizes were awarded the grandmothers; the oldest grandmother present was Mrs. T. W. Cardwell and the youngest was Mrs. Don Cameron. The grandmother having the youngest grandchild was Mrs. Fred Faux.

A complete history of the life of the Scottish poet, Sir Walter Scott and one of his short poems "Lochinvar" were given by Mrs. F. E. Birdsall. A legend of the origin of "Willow Ware China" was read by Mrs. A. Wood, the ladies following each detail from a Willow ware plate exhibited by Mrs. J. Thompson.

During a business period it was decided to hold a "honey bingo," the date to be announced later. Letters of thanks for a donation for jam for Britain, and for a parcel of clothing sent to Eley, England, for evacuees were read.

Paper Substitutes

KENOGAMI, Que., Aug. 20—(AP)—Belief that substitute sources of paper may be found if Canada fails to supply the needs of newspapers and industry was voiced yesterday by Representative Charles Wolverton (Rep.-N.J.) member of the House of Representatives subcommittee investigating the newsprint shortage.

No Dominion Control

TORONTO, Aug. 20 — (CP). — J. Burning, coal controller, in a letter to Mayor F. J. Conboy, said yesterday the Government had rejected a proposal by the Toronto Board of Control that the Dominion assume control of the fuel business from the "mines and the forests to the consumer."

BUNNY HUG

JIMMIE RAISES rabbits for fun and pocket money. Works hard on his Dad's farm, walks a mile to school. Mile-and-a-half to the store for Kellogg's Corn Flakes, too, but Jimmie's glad to go. "They're everybody's favourite in our house," he says. "I have a dish anytime I'm hungry." Ready in 30 seconds, no pots and pans to wash. Economical, too. Get Kellogg's tomorrow.

Three Hartin Brothers Serving In The Army

PTE. GORDON HARTIN

PTE. EVERETT HARTIN

TPR. WILLIAM HARTIN

Three sons of Mr. and Mrs. George Hartin, Havelock, are serving in the army. Pte. Gordon Hartin, R.C.O.C., has been overseas since 1941. He enlisted in Peterborough and trained in Barriefield and Montreal. Pte. Everett Hartin, R.C.O.C., enlisted in January, 1942, in Peterborough and trained at Citadel, Barriefield and London. Before joining up he was employed at Oshawa. The third brother has just arrived overseas. He is Tpr. William Hartin, who enlisted in Peterborough and trained at Camp Borden and in Nova Scotia.

British Fleet Stands In Waiting For Hidden Tirpitz

By JOHN E. LEE

United States Naval Correspondent with the British Home Fleet, Distributed by The Canadian Press.

WITH THE BRITISH HOME FLEET, (By Mail)—All the world remembers the spectacular pursuit of May, 1941, when the giant German battleship Bismarck burst into the Atlantic, sank the British battle cruiser Hood and in turn was sent to her doom in swift revenge.

Today another prize, the powerful Tirpitz, sistership of the Bismarck, glitters elusively before the eyes of Admiral Sir Bruce Fraser's home fleet, which has the irksome task of pinning down the German flagship and other warcraft in harbors where they are concealed.

No Chance

Will the Tirpitz try to break out? That is the chief question in the minds of naval experts who direct the home fleet. Some believe she may attempt it. Others contend the Germans know such a venture would be suicide.

That is the view of a famous British admiral commanding a cruiser squadron who recently received this correspondent aboard his flagship.

He predicted the Tirpitz or any other German ship would have as much chance of survival "as a dog in a meat grinder" if she tried to break out.

Protecting Ships

According to latest information at this northern British naval base, the Germans might be able to bring about 10 large ships into action, in addition to destroyers, submarines and miscellaneous craft.

Germany's most powerful warships are the 40,000-ton Tirpitz, with eight 15-inch guns; the aircraft carrier Graf Zeppelin, with at least 40 planes; the battle cruisers Scharnhorst and Gneisenau, each carrying nine 11-inch guns, and the pocket battleships Luetzow (ex-Deutschland) and Scheer, each with six 11-inch guns and capable of a speed of at least 28 knots.

In Baltic

There also are the cruisers Prinz Eugen and Hipper, 10,000-ton vessels carrying eight-inch guns, and the 6,000 ton cruisers Emden, Leipzig, Koeln and Nuernburg, all equipped with six-inch guns. The cruiser Seydlitz may not have been completed.

The Tirpitz, Scharnhorst and Luetzow are believed to be in northern Norway, while the Gneisenau is reported under repair in a central Baltic port. The Scheer, possibly damaged by aerial attacks, the Hipper in dry dock as a result of a New Year's eve clash with British warships, the Prinz Eugen, the Koeln and the Graf Zeppelin, Emden and Leipzig probably all are in the Baltic. The Nuernberg is said to be somewhere in northern waters.

Alimony Fees Leave Sailor Almost Broke Hero Who Saved Nimitz Tries Burglary

OAKLAND, Calif., Aug. 20 — (AP).—A young sailor identified in court as the man who rescued Admiral Chester W. Nimitz, commander-in-chief of the United States Pacific fleet, after a seaplane sank in San Francisco Bay last year, asked for probation yesterday on a burglary conviction. He as Raymond E. Gastil, 23, of Alameda, Calif.

Donald Thompson deputy probation officer, cited the rescue of Admiral Nimitz and commented that Gastil "has been and should be an asset to the Navy."

Judge Lincoln S. Church referred the matter to the youth correction authority. Gastil said he had committed the robbery because an allotment to his divorced wife left him only $5 a month.

Thompson's report said Gastil dived into the Bay to bring out the Admiral and three navy companions who were trapped in the wrecked seaplane. His report was based on information from the police department.

The Navy Department in Washington announced July 10, 1942, that Admiral Nimitz was in a crash in an unidentified West Coast port.)

Bancroft News

O.S. Arthur Moxam of Kingston spent over the week-end with his parents Mr. and Mrs. Gerald Moxam of Bancroft.

Pte. Turman McDonald, accompanied by his parents, Mr. and Mrs. P. McDonald motored in home at Hybla from Camp Borden. Pte. McDonald is home on agricultural leave.

Lance Corporal W. Ross and family were guests of Mr. and Mrs. Edgar Stapley of Bancroft over the week-end.

Pte. Melville Prentice has spent the past two weeks in Monteagle on furlough returning on Tuesday morning to his post accompanied by his wife, Mrs. Prentice.

An afternoon tea was held at St. John's Rectory Tuesday afternoon from three to five by the Women's Auxiliary of the Church. The Rectory was decorated with gladoli and asters for the occasion. There was no admission but each member attending brought with her a piece of fancy - work being a donation for the Fall Bazaar which will be held at a later date.

Mrs. M. J. McGhee of the village received the sad news that her father Mr. Andrews of Eldorado had passed away on Tuesday in the Toronto hospital.

Miss Margaret Davis, daughter of Mr. and Mrs. J. H. Davis of Greenview underwent a tonsil operation in the Bancroft Red Cross hospital, Monday.

Murray and Helen Fisher of the village had their tonsils removed Monday at the local hospital in Bancroft.

Water Main Breaks

HALIFAX, Aug. 20.— (CP).—Thousands of Haligonians were deprived of drinking water yesterday rooms were forced to close down and resaurants and hotel dining as the result of a serious break in a water main affecting large sections of the city.

Get Wings In West

WEYBURN, Sask., Aug. 20.—(CP).—D. C. Clinton of Burlington, R. W. Hill of Sarnia, G. L. Jackson of Mossley and J. A. Minnes of Kingston, were among the graduate pilots yesterday at No. 41 Service Flying Training School, R.C.A.F.

BAILIEBORO

Women's Association Picnics At Peterboro

BAILIEBORO, Aug. 20.—(ENS).—About 20 members of the Women's Association of the United church motored to Peterborough Tuesday and held a picnic at Nicholls Oval. The afternoon was spent in races, stunts and contests, and closed with a lunch of roast chicken, salads, pie and ice cream.

Personals.

Miss Kathleen Barnard of Toronto, is spending a few days with her mother, Mrs. Josie Barnard.

Miss Mary Eagleson of Millbrook, is spending a few days at the home of Mr. and Mrs. Roy Greer.

Miss Joan Marie Lang, of Peterborough, is holidaying with Misses Barbara and Shirley Campbell.

3 Die In Explosion

KEARNEY, N.J. Aug 20 (CP).—An explosion and fire destroyed 3 buildings of the huge Congoleum-Nairn, Inc., plant here last night, leaving a toll of three known dead and 15 injured, eight critically. A company spokesman said eight other persons were missing.

More Labor Laws

TORONTO, Aug. 20 —(CP)— A general crisis in labor is impending, arising from "totally inadequate" labor legislation, C. S. Jackson, president of District 5, United Electrical Workers of America (C.I.O.) said yesterday in a telegram to Prime Minister Mackenzie King.

COATED WITH BEESWAX

Nearly all types of ammunition from rifle cartridges to 16-inch sheels are coated with beeswax.

A Helping Hand

BUFFALO, N.Y., Aug. 20.—(AP).— Albert D. Stroud, fined $20 in traffic court for speeding, found he had only $19.80 with him. While pondering what to do, another defendant dropped 20 cents into his hand.

Allied Losses Indicate Aerial Might

By WILLIAM FRYE

Associated Press Staff Writer

WASHINGTON, Aug. 20.—(AP). — The mounting losses of Allied heavy bombers over Europe, the United States Army Air Forces said yesterday, are—paradoxically—a sign of increasing Allied air might.

They mean, said officers, that Britain Canada and America are sending ever greater aerial armadas to blast Germany and German-occupied Europe. Numerical losses are higher, but the rate of losses is not.

The comment was apropos of reports large numbers of planes failed to return from recent raids. For instance, the R.A.F. reported 41 bombers, 13 of them Canadian, and one fighter lost in Tuesday night's swoop against Berlin and Peenemuende; the United States 8th Air Force reported 36 heavy bombers, one fighter-bomber and five fighters missing in its attacks on Regensburg and Schweinfurt.

Do these figures mean Allied losses are approaching the "allowable" rate at which bombing operations cease to be "profitable?" Do they mean German opposition is increasing or becoming more effective? The answer, Air Force officers said emphatically, was "no!"

Allowable Rate.

"Look," said one officer "what is an 'allowable' rate of loss? Some experts have said it's 10 per cent. of the planes sent on a mission, others say 5 per cent. In either case, it's just a lot of stuff.

"Statistically, there is only one way to figure allowable loss: You can afford to lose as many planes and crews as you can replace, provided you get through to your target.

"If you need 1,000 planes to accomplish your job, and your production is 1,000 planes a day then you can lose 1,000 planes to reach the objective.

"Are Britain and America able to replace their losses? The answer to that is obvious—they are replacing them, and also increasing the size of their forces."

And in London, R.A.F. spokesman backed this up, scouting any idea that the cost of the mounting bomb offensive might be outrunning its benefits. He disclosed that in July the British bomber command lost half as many planes and men a ton of bombs dropped as it lost in July 1942.

Reaches England

Word has been received by Mr. and Mrs. Arthur Whetung of Curve Lake that their son, Spr. Albert Edward Whetung who is with the Engineers, has arrived in England. He enlisted in 1940 with the 3rd Field Park Regiment and transferred to another unit.

4 Plants Change Over

OTTAWA, Aug. 20.—(CP).— Discontinuance of production of certain military stores for "strategic reasons" is affecting operations in four munitions plants at Fort William, Woodstock, Hamilton and Montreal, it was learned yesterday. Employees affected are being absorbed in other necessary war production.

Casualty List Shows 62 Missing

OTTAWA, Aug. 20—(CP)—The issuance by defence headquarters last night of the third list of Canadian (Active) Army casualties resulting from the fighting in Sicily brings to 199 the total of casualties officially reported from that theatre of war so far.

It has been announced officially that Canadian casualties in the Sicilian campaign from July 10 to Aug. 4 totalled 1,895—made up of 385 dead, 1,200 wounded and 310 missing. Another list of Sicilian casualties will be issued tonight, and further ones are expected to be released daily next week, each containing about the same number of names—50 to 75.

Last night's list—the 342nd army casualty list of the war — named three men as dangerously wounded, one man seriously wounded, 24 severely wounded, 28 wounded and 10 slightly wounded. No dead or missing were reported in the list, and the unofficial total of army dead reported in casualty lists since the outbreak of war now stands at 1,221, with 874 men missing.

No unofficial tabulation of those wounded since the start of the war is available.

On its statement on total Sicilian casualties, defence headquarters said they were considered "quite moderate" in view of the fact that fighting had been "particularly heavy" and in proportion to the number of troops engaged in the campaign.

Reported Missing

Pte. Lloyd Spinks is the second Peterborough boy to have been reported missing in the Sicilian campaign. He is the son of Mr. and Mrs. E. W. Spinks Lansdowne avenue and his wife lives at 17 High street. He was employed at the Dominion Woollens for a time before he enlisted.

These days, when tea must yield the utmost in flavour, quality is of supreme importance. Ask for . .

"SALADA" TEA

Visit Him Every Week in Snapshots

Wondering what more you can do for him? Here's something . . .

See that your boy gets his share of snapshots from home. It's what they all ask for so often.

It's true there isn't as much film for your picture-taking as in normal times. The Navy, Army and Air Force need so much. So make every roll of film count. Be sure you get the pictures he'll want. Send snapshots in every letter.

In Canada KODAK is the registered trade mark and sole property of Canadian Kodak Co., Limited, Toronto, Ontario.

Use Kodak Film

GAME TIED FOUR TIMES; SOLDIERS-BATTERY DUEL WINDS UP 5 TO 5

East Wins U.S. Western Amateur

An Eastern girl, Dorothy Germain of Philadelphia, is the new women's Western United States amateur golf titlist, bagging the crown during play in Chicago. Runner-up was Mary Agnes Walls, LEFT, of Menominee, Mich. Winner is playground supervisor.

Cubs Victors Sew Up Semi-Finals

Last night at Memorial Park the hard-hitting Cubs evened the semi-final series in the Catholic loop by out-hitting he K. of C. in a hard-fought tussle.

For the winners F. O'Toole lead at bat with a homer, triple and single for six followed by J. Cacavella with three singles and a double. For the losers M. Kouri lead with four singles for five followed by Casey Masterson with a triple, double and single for five.

Heffernan pitched steady ball for the winners going the route and finishing in grand style. For the losers J. Sheehan started on the slab but was forced to retire in the fifth in favor of J. Collins who finished the game but was unable to overcome the lead.

Teams:

Cubs: F. O'Toole, c; J. Caccavella, 2b; R. Garvey, ss; F. McCormick, cf; C. O'Donoghue, lf; H. Kennedy, rf; C. Heffrenan, p; J. Caravaggio, 3b; J. Driscoll, 1b.

K. of C.: M. Kouri, c; F. Johnston, rf; C. Masterson, cf; E. J. Wolff, 1b; Rev. Dr. Masterson, lf; L. Anthony, 2b; G. Maloney, ss; J. Tracey, 3b; J. Sheehan, p; J. Collins, p.

K. of C. ....230 100 03— 9
Cubs .... 101 315 05—16

Umpires: H. Fraser, plate; H. Legrow, bases.

Knights Take First

At Memorial Park Wednesday night K. of C. took a 20-10 win over the battling Cubs in the first game of the Catholic League semi-finals. The game loked like a Cub win until the sixth when the K. of C. opened a hitting barrage which swung the fixture in their favor.

For the losers McCormick pitched puzzling ball until the sixth when he weakened and was relieved by R. Garvey who finishd the game.

For the winners J. Collins twirled steady ball being well supported by his mates.

For the winners E. Johnston was tops with three for five, two doubles and a single, being followed by Ernie Wolff having a double and two singles.

For the losers McCormick again lead the Cubs with a triple, double and single along with Hubert Kennedy with two doubles and a pair of singles.

Next game will be played tonight. Players of both clubs are requested to be on time as the game is slated to begin at 6:45 sharp.

WRESTLING

Monday August 23rd

FIRST BOUT 8.45 P.M.

JOHN KATAN
PALERMO PANTHER
vs.
GENTLEMAN JACK CLAYBORNE
The Greatest Colored Wrestler

ALSO
Two Other Bouts You Will Be Sure to Enjoy.

BROCK ST. ARENA

Gen. Admission 50c
Ringside 75c
Ladies (any seat) .. 50c
Children 25c (plus tax)

Remember When—

Dave Castilloux, popular Montreal boxer, won his second Canadian boxing crown with a 10-round welterweight decision over Maxie Berger at Montreal three years ago tonight. Castilloux, new in the R.C.A.F., still holds the welterweight and lightweight titles.

Sarnia Moves Up

SARNIA — (CP).—Saris Bridge qualified to meet Stratford or London for zone 1 title of the Ontario Amateur Softball Association by defeating Imperials 7-5 in 10 innings at the Tecumseh Park diamond last night for the final local clash.

Additional Sport On Pages 3, 7

Complete Auto Service
MOTOR REPAIR. BODY BUMPING. REPAINTING
J. J. DUFFUS CO.
Tel. 5757

SPORTS – DAY BY DAY

By FRED D. CRAIG

It is taking a long time to get the Military Training Centre and the 4th Battery out of the trenches in this softball war. Already they have played five games in the best-of-five series and the round needs at least one more game and may need two to settle it. Last night, for the second time since the playoffs started the rivals battled each other to a standstill, the score being 5-5 when the game was called for darkness at the end of the eighth. Two of the five games have been draws, the Soldiers have won two and the other battle went to the Gunners. Neither of the two outfits wanted to play tonight, the Soldiers because some of their players were to have a long week-end leave and the Battery because Dave Wilson will have to go back again without a rest. However the league executive refused to listen to either of them and ordered the game to be played tonight. With the time for declaring a winner rapidly being exhausted and Genelecs waiting for the final round the league moguls say there was nothing else to be done. They did not want to run foul of the girls' playoff game but the situation did not seem to offer any alternative.

* * * * * *

And so the two rivals will tussle again tonight and another thriller should be the result. There is considerable feeling between the battlers now and every game is a real contest. With elimination facing the Battery if they lose and the Soldiers having a chance to have their lead taken away from them this tilt looms up as about the most exciting of the whole campaign. As for the pitching Dave Wilson will probably go right back at the Soldiers but the latter's choice is not so apparent. It probably will be Jack Wilson who fire-balled a three-hitter against the Gunners last week. At all events it should be a wow of a ball game.

* * * * * *

Girls Battle Again

Another of those sizzling girls' softball games is on the cards for tonight when Aircraft clash with the Westclox team in the fifth game of their best-of-seven senior playoff series. A win for the Big Bens ends all arguments. The league leaders have captured three games and need only one more to take it all. Aircraft came home in front once in the final round and they can remain in the running if they can knock off the Westclockers on this occasion. The girls from the C.G.E. plant will certainly be in there trying. They have made every game a battle and they are not going down and out for the season without making a real effort to keep the series alive. Westclox will be without the services of Eunice Armstrong who is out for the season with a badly injured knee but otherwise the two clubs expect to be at full strength. This all-important game is billed to start at 6.45 o'clock, and everybody concerned is asked to be on hand early. The playing time these evenings is steadily getting shorter and it is imperative that fixtures should get away promptly at the advertised hour, if trouble in the latter innings is to be avoided.

* * * * * *

Third baseman Howe Dalton of the Soldiers was tossed out of last night's game in the seventh inning by Umpire Dormer and most of the fans seemed to be at a loss to know how come. The explanation is that at the beginning of the frame the Soldiers tried to change the ball in play for another more to their liking but the umps refused to allow them to switch. Immediately after Dalton tossed the ball in play high over Morgan's head and Umpire Dormer waved him out of the game on the ground that he had deliberately made the bad throw in order to get rid of the ball the Soldiers did not like. The Camp team kicked at the decision but it stood and Dalton had to retire to the bench, his place at third being taken by Pat Lanahan. The incident, and another at first base when Bob Crowe was injured in a clash with First baseman Morgan added a lot of spice to the battle.

* * * * * *

Colored Grappler Coming

It had been expected that Leo Numa, the unmasked Red Shadow would be here Monday night as a main bout attraction but the big fellow was not available for that occasion. However Promoter Frank Tunney is not letting the fans down any for he has succeeded in booking the famous negro wrestler Gentleman Jack Clayborne for the feature number on next week's card. Clayborne, known in the mat game as the Colored Comet, has built up a big reputation along the east coast as one of the fastest and cleverest grapplers in pro circles. He is big, speedy and artful and his courage has never been questioned. Opposed to the Comet will be Palermo John Katan and that dour battler who still says that he was the victim of an official mistake when he was disqualified in his bout with Earl McCready here Monday night is anxious to show Peterborough fans that he really has the goods. Besides he wants a crack at Clayborne for the colored boy was born in South Africa and thus qualified as a contender for the British Empire title so the Panther figures that his quest for the championship will be helped considerably if he brushes the Comet out of the path. Incidentally Clayborne will be the first colored grappler to wrestle here since Godfrey appeared in Peterborough a few years ago. And he of course was not a real wrestler—merely a boxer who was trying to get by on his reputation.

* * * * * *

The calibre of the professional golfers who have entered the Kawartha Club tourney here more than insures the artistic success of the big event. Some of the best-known shot-makers in the country will be doing their stuff this week-end over the well-groomed Kawartha course and every follower of golf and many other folk who know little or nothing about the game should be on hand for what promises to be the biggest tourney of its kind held here. Already entered are such outstanding golfers as Bob Gray, Bill Kerr, Dick Borthwick, Les Franks, Stan Horne, Bob Burns, Jules Proulx, the long-driving Montrealer and of course Kawartha's own Lex Robson. With players of that type competing the golf should be sparkling and it would not be surprising if the course record got kicked around a bit. The boys will certainly be in there punching.

* * * * * *

Sporting Chili Con Carne: The Peterborough-Whitaker Cricket Club will be at home to Oshawa tomorrow with a game scheduled for Nicholls Oval....Soldiers had six men left on bases in the last three innings of last night's ball game....The hits were not forthcoming with the ducks on the pond....They got the first man on in each of those three innings, too....Ossie Anderson will probably never get a softer triple if he continues to play softball until they wheel him out in a wheel chair....Walker had all his trouble with the first four men on the Battery lineup, Heal, Crough, Burton and Starr got all the Gunners' runs and eight of the nine hits....Clyde Shoun of the Cincinnati Reds won his 10th victory yesterday and Lefty has yet to start a game....All his triumphs have been scored in a relief role....Bill Nicholson is still in the home run race ....The Cubs' outfielder hammered his 18th circuit clout yesterday against the Dodgers....Jim Hopper of the Toronto Lefas who had trimmed the Newark Bears five times in a row before beat them again last night....Hopper produced a five-hitter and Bears were shut out, 2 to 0. ....Rudy York of the Detroit Tigers hammered his 24th homer of the season yesterday....In the Catholic League semi-finals Cubs and Knights of Columbus are all tied up....The Knights took the opener but the Cubs breezed back with a win last night....The two rivals battle again tonight....Farley's entry in the Kawartha tourney adds more class still to the big event....With Russell, Rubeling and Van Robays all in the lineup the Pittsburg Pirates have a distinctly Toronto appearance ....Dan Murtaugh of the Phillies is the latest big leaguer for induction in Uncle Sam's army.

Farmers Sent West

OTTAWA, Aug. 20.—(CP).— Selective Service Director Arthur MacNamara announced last night that the Dominion Government will transfer selected farmers and experienced farm workers from Ontario to Manitoba, Saskatchewan and Alberta for the western harvest.

Exciting Game Attracts Record Crowd

This Military Training Centre-4th Battery feud is not settled yet. For the second time in this best-of-five City League semi-final series the rivals battled to a deadlock at Riverside Park Thursday night, the fifth fixture of the round ending in a 5-5 tie.

The League executive has ordered the two clubs to meet again tonight at 6:45 o'clock.

Last nights argument was one of the most exciting of the season. Both outfits took turns in leading, the score was tied four different times, and it wound up with a Soldier on every base in the eighth, only to have McKerrigan hit into a force play to end the game as it was too dark to play the ninth.

It was the second occasion during the playoffs that Johnny Walker for the Soldiers and Dave Wilson for the Battery hooked up in an exciting duel that wound up with everything even.

The Battery took an early lead on Les Burton's tow-run homer in the first but the Camp came back with a pair on Mason's double in the second half of the same frame. The Gunners went in front again with a run in the third, only to have the Soldiers tie it up in their end. Johnny Walker helped his own cause with a homer in the fourth but the Artillerymen evened that up scoring a counter in the fifth. Once again the Soldiers retaliated with a marker in the last of the fifth to go into the van 5 to 4 but Battery pulled up on even terms with a run in the seventh and the score remained that way until the game was called.

The rival pitchers each allowed nine hits in a godd exhibition of twirling. Eddie Starr led the hitters with three doubles in four times up and Bob Crowe had a triple and a double in two official appearances at the plate. Anderson and McKerrigan with 2 hits each led the Soldier batters.

Two Quick Runs

The Gunners picked up a pair of runs in a hurry in the first inning. Heal beat out a bunt and after Crowe had sacrificed him to second Les Burton laced a homer over Mason's head in left field, sending Heal in ahead of him. Eddie Starr lined a double to centre, Stewart drove a fly to Mason so deep in left that Starr ran to third after the catch. Ellie scratched a hit on a high bounder to the box, Starr holding third. Vitarelli fouled to Dalton.

Soldiers evened it up in their half. With one out McIlveen was safe on Crowe's fumble. McKerrigan singled to centre. The two moved up on a wild pitch. Dalton bounded to Ellis, the runners being held but Mason's roller took a high hop over Vitarelli's head and went for a double scoring McIlveen and McKerrigan. Heal made a fast play on Herrick's roller to retire the side.

The Battery took the lead again in the first of the third Bob Crowe opened with a triple to left centre and after Burton had whiffed Starr shot a double into centre scoring Crowe. Stewart again drove deep to Mason in left with Starr going to third after the catch. Ellis rolled to Anderson.

The Training Centre club evened it upin their half. Anderson looped a single into right and he went to second on McIlveen's sacrifice. Heal made a nice play on McKerrigan's roller, Anderson going to third. Dalton slammed a triple on the ground between Burton, scoring Anderson. Mason fanned.

Johnny Walker put his club ahead for the first time in the fourth when with two out he drove a homer between Stewart and Burton, just beating the relay to the plate. There was no one on at the time.

The Battery squared things in the first of the fifth. With one out Bob Crowe lified a double to right, Burton walked. Starr got his third successive double on a drive to centre, scoring Crowe and

(Continued on Page 9).

Sports Menu

TONIGHT, AUGUST 20

Men's City League:

Soldiers vs. Battery, 6:45 o'clock, Riverside Park. Semi-final play-off.

Ladies' League:

Westclox vs. Aircraft, East City Bowl, 6:45 o'clock. Final senior playoff.

Catholic League:

Cubs vs. K. of C., Memorial Park, 6:45 o'clock. Semi-final playoffs.

KAWARTHA LAKES INVITATION
GOLF TOURNAMENT
At The Kawartha Golf Club
Aug. 21st and 22nd
54 Holes Medal Play, Featuring
CANADA'S LEADING PROFESSIONALS
Also 18 Holes Medal Play For Amateurs
Players Will Tee Off Starting at 12.30 p.m. Aug. 21st and 8.30 a.m. Aug. 22nd
Competitors' Fee $1.00 — Spectators' Admission 50c
Proceeds to the Kinsmen "Milk For Britain Fund"

Axis Leaders Take A Beating

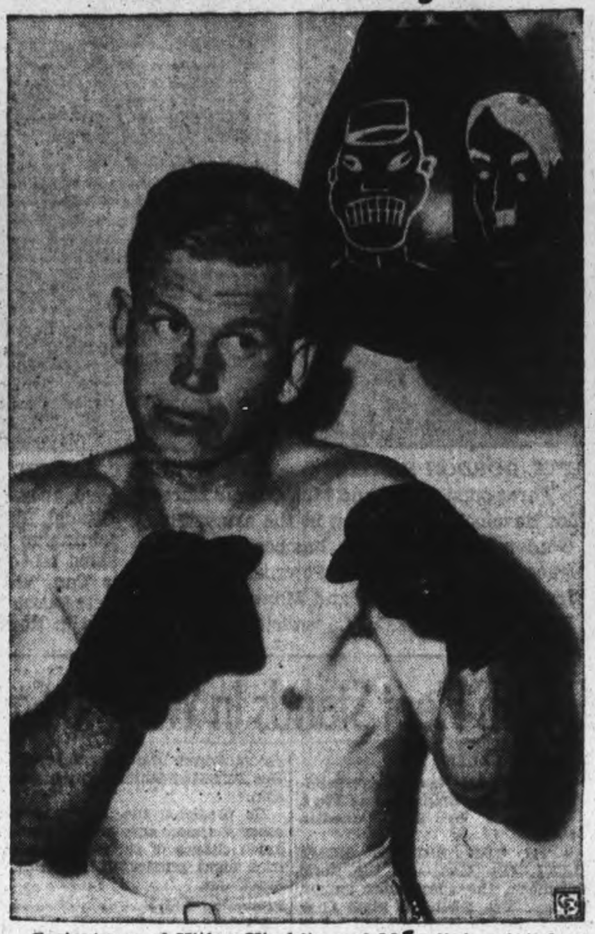

Caricatures of Hitler, Hirohito and Mussolini, painted on this punching bag in the gym of the U.S. Army instrument instructors' school at Bryan, Tex., add zest to the soldiers' fist pounding. Working out on the Axis leaders is Corp. Marshall Robnett, former All American guard at Texas A. & M. College.

Here and There in Sport

By The Canadian Press

As a preliminary to the victory national 72-hole tournament opening to-day over the Beverly Hills course at Chicago, top-ranking pros and amateurs combined in pairs for a best-ball tilt yesterday and the winners were Sam Byrd of Philadelphia and amateur Bob Cochran of St. Louis who turned 36 holes in 131, or 11 under par.

Byrd, who once played the outfield for the New York Yankees, and Cochran, runner-up in the recent Tam o'Shanter All-America joust, had 10 birdies, one eagle, and one bogey in the double-round. Byrd chipped a 45-foot shot into the seventh hole for the only two-under-par hole of the day. Jug McSpaden of Philadelphia, Tam o'Shanter champion, and Sgt. Jas. McHale, stationed at Baltimore, came through with an aggregate of 132 for runners-up honors. Mike Turnesa of White Plains and Jim Frisini of Taylorville, Ill., were third with 133.

The victory national tourney gets under way with a chosen field of 42 golfing greats who will battle in 72 holes of medal play.

Madison Square Garden, New York, will be flush with boxing tonight when Promoter Mike Jacobs stages a card which includes no less than three 10-round bouts. The main go is between Clea Shans, Los Angeles negro, and Bobby Ruffin, New York lightweight.

Cancel Racing.

Fall racing on the half-mile tracks of Maryland has been cancelled by the State Racing Commission, applications from three of the ovals for autumn dates having been denied unanimously.

President Will Harridge of the American League has notified manager Jim Dykes of the Chicago White Sox that the protest against the umpire's decision in a game at New York July 25 has not been allowed. The Umps had called a balk against Pitcher Orval Grove with the bases loaded, sending a run across the plate to break a 3-3 tie.

Female Coach

With male teachers scarce, Miss Pauline Rugh, former Penn State Co-ed, has been appointed football catch for the High School at Salina, Pa. She declared her playing system would be a surprise to everyone, "even myself."

R.C.A.F. No. 4 Wireless School, Guelph, eliminated Hagersville 10-0 at Hamilton last night in the O.A.S.A. Intermediate "B" playdowns, earning the right to meet Jarvis Air Station, the latter disposing of Tillsonburg Pandrieds 5-2. The winner will play No. 1 Training Command at Toronto.

Wins Silver Trophy

Charles Cassels of Hamilton proved to be the winned of the International Silver Trophy, emblematic of the golfing championship of the Hamilton Advertising and Sales Club when he turned in a low gross score of 79. William Robertson toured the Glendale course to take the Ken Brown cup with a low net of 64.

Only 28 batters faced Bruce Moore when Sarnia copped the Midget title of the Western Counties Baseball Association 4-1 from London at Sarnia Athletic Park last night. The Sarnia twirler struck out 10, although Halliday for the losers fanned 12.

Baby Olympic Program Goes Saturday

TORONTO, Aug. 20. — (CP).—With an entry list of more than 400 competitors from all parts of the British Commonwealth, United States, Port of Spain and with every province of Canada represented, the annual No. 1 Training Command, Royal Canadian Air Force track and field championships here Saturday will resemble a small-scale Olympic games.

Three of last year's winners will be on hand to defend their laurels in the men's events and one in the women's division events.

LAC. Sandy of Leeds, England, a member of the Royal Air Force, will defend his 440-yards title. His time last year was 55 5/10 seconds FO. Maynard of Los Angeles, will try to top his 11-foot pole vault mark set last year and LAC. James Truelove of Cambridge, England, will be the defending champion in the 120-yard hurdles which he won in 15.5 seconds last year.

Leading Airwoman Winnifred Rudge of St. Catharines, stationed at No. 16 Service Flying Training School, Hagersville, is hoping to hod her record of 10 2/10 seconds for the 75 yards.

In addition, AC2 Eric Coy, Winnipeg, also stationed at Hagersville and holder of the Canadian and British Empire championships in the 16 pound shot put and the Canadian record in the 12-pound shot put, will be entered in these events.

A crack team from No. 5 Service Training School at Brantford, led by FO. Jim Worrall who represented Canada in the hurdles at the Olympic games in 1936 and at the British Empire games in 1938, will be hunting for the team trophy.

Baseball's Big Six

	G	AB	R	H	Pct.
Musial	113	452	77	158	.350
Appling	111	421	42	141	.335
Wakefield	109	461	67	153	.332
Herman	114	435	54	140	.322
Witek	109	434	43	137	.316
Curtright	94	321	47	98	.3[illegible]

Runs batted in: National League: Nicholson, Cubs 90; American League: Etten, Yankees 82.

Home runs: National League: Nicholson, Cubs 18; American League: York, Tigers, 24.

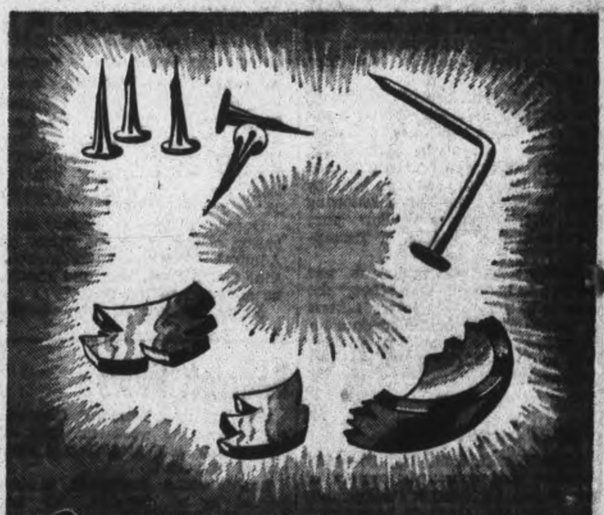

You probably have TIRE DESTROYERS like these in your tires

● Motorists who thought their tires were in perfect shape have been amazed at the collection of sharp objects we have found in them when we jacked up their car and went to work. It's astonishing what a tire can pick up on streets, roads, lanes and parking lots. And tacks, nails and pieces of glass imbedded in a tire, sooner or later cause trouble : : : through inconveniences because of tire injury, and loss of mileage through shortening the life of the tire.

Every month your car should be jacked up and the tires examined carefully by an expert. Foreign matter should be removed to prevent the development of serious tire injury. Cuts should be repaired. Next to a complete inside and out examination this is a mighty important service. We can do this for you. And while your tires are off the rims, we'll check your tubes for slow leaks and weak spots, scrape your rims and fix your tires up for another long siege of extra tire mileage. Don't put this off... get it done now before tire destroyers impair the life of your tires. We will give you fast, prompt, careful tire service.

GOODYEAR

J. J. DUFFUS CO.
PETERBOROUGH GOODYEAR

BROWNS SMOTHER ATHLETICS 4-0; YANKS TAKE 13 INNING WIN

The Sports Round-Up

By SID FEDER—(Pinch-Hitting For Hugh Fullerton)
Associated Press Sports Writer

NEW YORK, Aug. 20 (AP)—Latest tip is it'll be a one-trip world series this fall....First three games in Yankee Stadium, next four (or less) in St. Loo....Ol' Jedge Landis is giving all questioners the mummy-dummy routine, however.... Fritzie Zivic, who took the welterweight title from Henry Armstrong, will also take Hennery's tip and retire at the end of the year.

What's stewin', bruin—

The word is that Bill Helis, the New Orleans oil and hoss hot-shot, is tossing $350,000 into a syndicate to buy Suffolk Downs racetrack.... If the army doesn't have the premises, and the war's still on, don't be surprised if some big league club does its training next spring in Atlantic City's auditorium—which is so big they've played college football games there....

Guest Star:

Cy Kritzer, Buffalo (N.Y.) Evening News: The jovial Mr. James Aloysius (Wish) Egan, who scouts exclusively for the Detroit Tigers, was asked, "Why are so many normally good ball players hitting far below their usual averages, and why is there such a scarcity of .300 hitters?"....Egan thought the answer is on the front page instead of the sports pages: "For one thing, with all this labor trouble, strikes and walkouts, there is a different atmosphere in the dressing room of a ball club. There's a shortage of labor and a shortage of ball players. Players know today that you can't replace them. They know there is no youngster down on the farm to come up. They have no competition to keep them on their toes."

Major League Leaders

By The Associated Press

AMERICAN LEAGUE

Batting: Appling, Chicago .335
Runs: Vernon, Washington 74
Runs batted in: Etten, New York 82
Hits: Wakefield, Detroit 30
Triples: Lindell, New York 10
Home runs: York, Detroit 24
Stolen bases: Case, Washington 38
Pitching: Chandler, New York 15-3

NATIONAL LEAGUE

Batting: Musial, St. Louis .350
Runs: Vaughan, Brooklyn 87
Runs batted in: Nicholson, Cubs 90
Hits: Musial, St. Louis 158
Doubles: Musial, St. Louis 31
Triple: Musial, St. Louis 15
Home runs: Nicholson, Chicago 18
Stolen bases: Vaughan, Brooklyn 14
Pitching: Sewell, Pittsburgh 18-4

Race Trouble

PAWTUCKET, R.I. — (AP). — For the second time in two days, officials of Narragansett race track had a strike on their hands when track workers quit work in a demand for better pay. The usual scraping between races was not done during the card. On the previous day, the stable boys who bring out the horses held up the first race for half an hour but finally got busy.

Black Comet Coming For Next Bout

One of the finest athletes ever developed in the colored race, Gentleman ack Clayborne, will wrestle here next Monday night at the Brock St. Arena.

Clayborne started out as a great track and field star but besides great speed the colored boy developed terrific strength as well. Combining the two qualities with a natural fighting viewpoint led the dusky ahlete quickly up to the top rungs of the wrestling ladder.

In recent months Clayborne has been gaining increased prestige by reason of his successes on the East Atlantic coast from Halifax to Florida. In fact as matters stand today there are a good many of the better-known white matmen who are assiduously avoiding a clash with the Colored Comet as he has come to be known.

When Promoter Frank Tunney however looked around for an opponent for the Gentleman there was one man who positively pleaded for the match. And that man was Palermo John Katan. Big Katan has his own reasons for particularly wanting this match, but one of them is quite obvious. Gentleman Jack Clayborne was born in South Africa, in Capetown, and therefore is eligible for the British Empire championship. Katan knows if he can eliminate the Dusky Flash it will bring him one step nearer a match with Champion Whipper Watson.

HEAVY EQUIPMENT

A diver's helmet and suit weigh about 190 pounds.

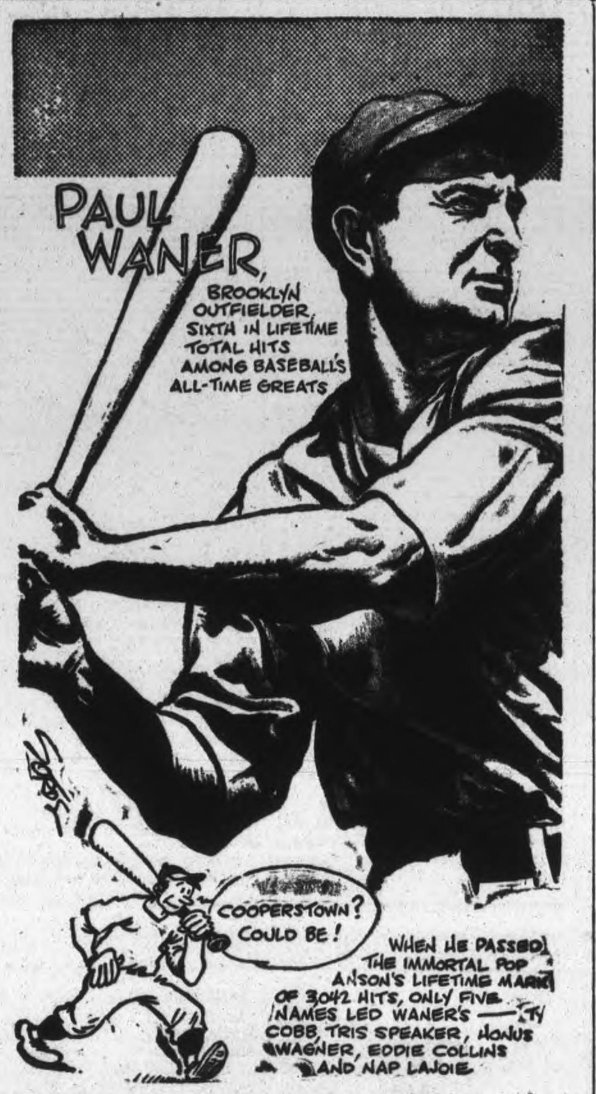

BASEBALL RECORD

INTERNATIONAL LEAGUE

	Won	Lost	Pct.
Toronto	81	49	.623
Newark	71	56	.559
Montreal	65	65	.506
Syracuse	62	62	.500
Rochester	61	65	.484
Baltimore	58	67	.464
Buffalo	58	70	.453
Jersey City	51	73	.411

Thursday Results

Toronto 2, Newark 0
Baltimore 4-5, Rochester 0-4
Jersey City 11, Buffalo 2
Syracuse 5, Montreal 2

NATIONAL LEAGUE

	Won	Lost	Pct.
St. Louis	71	38	.651
Cincinnati	62	50	.554
Pittsburgh	62	51	.549
Brooklyn	57	56	.504
Chicago	52	59	.468
Philadelphia	53	62	.461
Boston	49	59	.445
New York	40	71	.360

Thursday Results

Pittsburgh 8, New York 1
Brooklyn 9, Chicago 2
Cincinnati 7, Boston 5
Philadelphia 6, St. Louis 5

AMERICAN LEAGUE

	Won	Lost	Pct.
New York	68	42	.618
Washington	61	53	.535
Cleveland	57	51	.528
Detroit	57	51	.528
Chicago	56	55	.505
Boston	54	58	.482
St. Louis	48	60	.444
Philadelphia	40	71	.360

Thursday Results

Washington 4 Chicago 3
Detroit 3-10, Boston 4-0
St. Louis 3, Philadelphia 0
xNew York 2, Cleveland 1
x—13 innings.

AMERICAN ASSOCIATION

	Won	Lost	Pct.
Milwaukee	64	49	.566
Columbus	64	51	.557
Indianapolis	61	52	.540
Toledo	57	59	.491
Louisville	55	57	.491
Minneapolis	55	61	.474
Kansas City	49	61	.445
St. Paul	50	65	.435

Thursday Results

Milwaukee 10, Columbus 6
Kansas City 2, Toledo 1
Louisville 4, Minneapolis 1
St. Paul 5, Indianapolis 4

Kliemán Wins 21st This Year

By The Associated Press

Ed. Klieman, Baltimore Oriole pitcher, won his 21st game of the season in the International League by beating Rochester, 5-4, last night. It was his second straight victory since Cleveland Indians announced they would claim him under a working agreement with the Orioles.

Klieman's six-hit performance gave the Orioles a sweep of a double-header since Paul Calvert blanked the Red Wings, 4-0, in the opener.

The first-place Toronto Maple Leafs turned back the second-place Newark Bears, 2-0, on the neat five-hit twirling of Jim Hopper. Harry Davis drove in both runs with a fourth-inning single.

Aide by six Montreal errors, Syracuse beat the Royals, 5-2, to tie for third place. Syracuse scored four unearned runs.

The last-place Jersey City Giants walloped Buffalo, 1-2, in a weird game marked by six Bison misplays and 17 Jersey City hits.

MOVIE TIME TABLE

Capitol—"Presenting Lily Mars" 2.30, 4.45, 7.05, 9.20; Last complete show 8.55.

Regent—"Chatterbox", 1.30, 4.25, 7.00, 10.00; "King of the Cowboys", 3.15, 5.55, 8.55.

Centre—"Geo. Washington Slept Here", 1.30, 4.30, 7.10, 9.50; "Bullet Scars", 3.03, 6.03, 8.45.

Fights Last Night

By The Associated Press

New York— Al (Bummy) Davis, 146, New York, and George Doty, 148, Hartford, Conn., drew (8).

Fall River, Mass. — Eddie Ellis, 154, Quincy, knocked out Buddy Farrell, 150, Nutley, N.J. (9)3.

Akron, O.—Lloyd Marshall, Sacramento, Calif., stopped Wild Bill McDowell, Paterson, N.J. (6).

Dallas, Tex. — Johnny Denson, 191, Indianapolis, outpointed Jack Marshall, 190, Dallas (10).

A's Have Lost 13 In Row Nobody Excited

By JUDSON BAILEY
Associated Press Sports Writer

Losing streaks cause excitement, apparently, in proportion to who is doing the losing.

When Brooklyn Dodgers dropped 10 in a row recently the frantic Flatbush fans wanted to run Branch Rickey into the Gowanus Canal and when Philadelphia Phillies tossed off 17 out of 27 Stanley Raymond (Bucky) Harris, a manager of proven ability, was fired.

But Philadelphia Athletics now have lost 13 consecutive games and 19 of their last 22 and all the attention they are getting is a broad yawn.

One reason for this, of course, is that losing streaks for the Athletics are common.

Mostly, however, the calm reaction is in deference to Connie Mack, the grand old man of baseball. Every other major league team is considered the community property of the fans but the A's belong to Mr. Mack.

The A's latest loss was another shutout 4-0 on four-hit pitching by Dennis Galehouse of St. Louis Browns last night.

Overtime Tilt

At the top of the American League New York Yankees squeezed back into the victory column with 2-1, 13-inning decision over Cleveland Indians in a night game.

Rookie Allie Reynolds held the Yanks to six hits in going the route, but was beaten when Joe Gordon doubled and eventually scored on a fly.

The defeat dropped Cleveland back into a tie for third place as Washington whipped Chicago White Sox 4-3. Dutch Leonard pitched four-hit ball and singled home the deciding run himself.

Detroit divided a doubleheader with Boston Red Sox, losing the first 4-3 through Joe Cronin's two-run pinch double and winning the second 10-0 on Virgil Trucks' four hit hurling and the hitting of Rudy York, who collected his 24th homer and altogether batted in six runs.

In the National League St. Louis Cardinals were upset by Philadelphia Phillies 6-5 in a night game.

Two home runs by Jim Russell and one by Vince DiMaggio, his 14th, accounted for seven runs as Pittsburg Pirates plastered New York Giants 8-1.

Curt Davis held Chicago Cubs to eight hits and scoreless after Bill Nicholson hit a two-run homer in the first inning to give Brooklyn a 9-2 triumph over Chicago.

Cincinnati clustered three runs in the sixth to beat Boston Braves 7-5.

Yesterday's Stars

By The Associated Press

Vince DiMaggio and Jim Russell, Pirates—They drove in seven runs on three homers to overwhelm Giants.

Ray Mueller, Reds—Drove in two runs with triple for margin of victory over Braves.

Joe Cronin, Red Sox, and Rudy York and Virgil Trucks, Tigers — Cronin drove in two runs with pinch double to help win first game while Trucks pitched four-hit shutout in nightcap as York hit his 24th home run and drove in six tallies.

Dutch Leonard, Senators—Pitched four-hit ball and singled home deciding run against White Sox.

Denny Galehouse, Browns—Shutout Athletics on four hits.

Dee Moore, Phillies—Made three hits, including a triple, to drive in three runs in victory over Cardinals.

Chatham Wins

CHATHAM — (CP). — Gerry Gouin of Windsor pitched Chatham Shermans to a 7 to 0 victory against No. 12 Basic Training Centre in a Kent County baseball fixture, the twirler fanning 14 men in seven innings. The Soldiers will not meet Dresden in the league semi-finals, the winners to oppose Shermans who finished in top place.

Bagnato Loses

VANCOUVER, Aug. 20 — (CP). — Kenny Lindsay of the Royal Canadian Air Force scored a fourth round technical knockout over Charley Bagnato of the army here last night in a bout billed as for the featherweight boxing championship of Canada's armed forces and scheduled for 10 rounds About 5,000 fans attended. Lindsay weighed 125, and Bagnato 124.

Canadian Sport Snapshots

By CHARLES EDWARDS
Canadian Press Staff Writer

TORONTO, Aug. 20 — (CP). — Favorite pastime of Bas (Montreal Star) O'Meara since the death of Frank Calder last winter has been guessing who will fall heir to the National Hockey League presidency. Baz' latest guess is J. P. Ebbs, the Ottawa lawyer named as liaison man between the N.H.L. and National Selective Service on the question of cutting professional hockey in on the nation's manpower. Ebbs, comments O'Meara, may be "the man who will be the one to eventually wear the mantle of Frank Calder."

Of course, Red Dutton is in the driver's seat at present, acting as managing director of the N.H.L., but Dutton doesn't want the job permanently. O'Meara quotes Dutton as saying: "This is a job for a lawyer, one who can unravel a lot of knotty problems, who has a legal approach." Ebbs fills the bill on that count and he has an athletic background. Years ago he was a replacement with the famous Ottawa Silver Seven, one of the greatest hockey teams of all time. Ebbs also has a football background. He was president of the Ottawa Rough Riders in some of their palmiest days.

Grid gossip:

Jimmy Simpson, one of Canada's greatest outside wings as a member of Hamilton Tigers, is trying a football comeback after four years of inactivity. Simpson fractured a jaw 4 years ago and retired from the gridiron on advice of his physician. Now he figures his recovery is complete and that he can risk a return....Toronto R.C.A.F. Hurricanes, Canadian champions, have only six members of the 1942 team remaining—backfielders Fred Kijek, Jack Alexander and Art West, outside wing Jack Buckmaster and linemen Paul McGarry and Mike Ozarko. They have a good replacement for snapback Jake Gaudaur in Bob Cosgrove, the former Calgary and Toronto Balmy Beach star....Bill Stukus, star quarterback, is on the east coast. Al Lenard, Hamilton halfback who led the O.R.F.U. in scoring last year, is headed eastward for a Navy officer's course.

Round and about:

Montreal's hopes of matching the Canadian lightweight champion, LAC Dave Castilloux, with Cleo Shans of New York have collapsed ....Edith Skitch, 15-year-old Edmonton girl only 4 feet 11 inches tall, stood a Vancouver track meet on its beam ends by tying the B.C. women's record for 75 yards at 9 seconds flat and missing the senior high jump mark by only ¾ inch with a leap of 4 feet 8 inches.

NAVAL LINGO

Sailors call a long - handled heavy wooden mallet a beetle.

What's On the Air

Stations	Kilocycles
CHEX	1430
CBL	740
CFRB	860
WEAF	660
WJZ	770
WABC	880

Symbols: D—Drama, M—Musical, R—Religious, S—Songs, T—Talk, V—Variety, N—News

This Program has been given the Peterborough Examiner by stations herein listed. If the presentations as scheduled are not on the air, the fault lies with the stations, and not with the Examiner.

Radio Station CHEX Carries the News on the Hour.

FRIDAY EVENING

6:00 P.M.
CHEX—News; Stella Unger
CFRB—Dinner Music
WEAF—Jack Arthus-S
CBL—Relax and Enjoy-M
6:15 P.M.
CHEX—Singing Strings
WABC—You Shall Have Music
CBL—Market Report
6:30 P.M.
CHEX—News; Rhythm Rndup
CBL—Nan Merriman-S
WEAF—Stern's Sports
WABC—Jerri Sullivan-S
6:45 P.M.
CHEX—On Parade
CBL—BBC News
WEAF—Music You Want
WJZ—Lowell Thomas-N
7:00 P.M.
CHEX—News; Sports
CFRB—Vic and Sade-D
CBL—Novelesque-M
WEAF—Pleasure Time-M
WJZ—Saludos Amigos
7:15 P.M.
CHEX—Star Parade
CFRB—Musical Revue
WABC—Our Secret Weapon-T
7:30 P.M.
CHEX—Carmen Cavallero
WABC—Easy Aces-D
WEAF—John Q Public
WJZ—Lone Ranger-D
7:45 P.M.
CHEX—Memorable Music
CFRB—Serenade
WABC—Mr Keen-D
8:00 P.M.
CHEX—News; Military Air
WEAF—Cities Service-V
WABC—Corliss Archer D
CBL—Victory Parade
8:15 P.M.
CHEX—A Military Air-M
CFRB—Lum and Abner-D
WJZ—Parker Family-D
8:30 P.M.
CHEX—Let's Take a Holiday
WEAF—Hit Parade
WABC—Advent's Thin Man
WJZ—History is Fun-V
8:55 P.M.
CHEX—Hayloft Follies-M
9:00 P.M.
CHEX—Popularity Contest
CFRB—Air Band
WABC—The Lady Eve-D
WJZ—Gang Busters-D
9:30 P.M.
CHEX—Summer Serenade
WJZ—Victory Parade
CBL—Theatre of Air-D
CFRB—That Brewster Boy
WEAF—People are Funny-V
10:00 P.M.
CBL—CBC News
WEAF—Tommy Riggs-V
WJZ—John Vandercook
WABC—Thanks to the Yanks
10:15 P.M.
CHEX—The Lady Sings
CBL—Comrades in Arms-D
WJZ—Lulu and Johnny
11:00 P.M.
CHEX—News
CBL—Radio Newsreel
CFRB—John C. Reade-N

SATURDAY MORNING

8:00 A.M.
CFRB—Jim Hunter-N
CBL—CBC News
WEAF—News Roundup
WJZ—Kibitzers-S
8:15 A.M.
CHEX—Top of Morning-M
CFRB—Dancing Strings-M
WABC—Music of To-day
WEAF—Two Minute Man-V
8:30 A.M.
CBL—March Past-M
WJZ—United Nations Review
WABC—Missus Shopping-T
8:45 A.M.
CHEX—Morning Devotions
CFRB—Collins Driggs-O
WABC—Women's Talk-T
WEAF—All in the Record-M
9:00 A.M.
CHEX—News
CBL—Everything Goes-V
WJZ—Breakfast Club-V
9:15 A.M.
CHEX—Lawrence Welk-M
WABC—Red Cross Reporter
9:30 A.M.
CHEX—Invit. to Waltz
CFRB—Garden Gate
10:00 A.M.
CHEX—News; Pop. Contest
CFRB—Youth on Parade-M
WEAF—Nellie Revell Presents
WJZ—Market Basket-T
10:30 A.M.
CHEX—Songs for You
CBL—Siesta Time-M
WEAF—Babe Ruth in Person
11:00 A.M.
CHEX—News; Our Neighbors
WABC—Let's Pretend
WEAF—Saturday Showdown-V
WJZ—Game Parade
11:30 A.M.
WABC—Fashions in Rations
WEAF—On Parade-V
WJZ—Blue Playhouse-V
11:45 A.M.
CHEX—Invit. to Syncopation

SATURDAY AFTERNOON

12:00 NOON
CHEX—News; Home Folks
WABC—Theatre of To-day
WJZ—Swing Shift-M
CBL—BBC News
CFRB—Red, White and Blue
12:15 P.M.
CBL—Melody Moments
WEAF—Consumer Time-T
12:30 P.M.
CHEX—News; Neighb'ly News
CBL—Mirth and Madness
WABC—Stars of Hollywood
WJZ—Farm Program
1:00 P.M.
[illegible]
WABC—Country Journal
1:30 P.M.
CHEX—Yesterday's Hit Parade
CFRB—Adventure in Science
1:45 P.M.
CHEX—Waltz Dreams
CFRB—Highways to Health
WEAF—War Telescope
WJZ—Singo-V
2:00 P.M.
CHEX—News; Ballroom
CBL—Roy Shields & Co.-V
CFRB—I Sustain the Wings
2:30 P.M.
CHEX—Victor Album
[illegible]
3:00 P.M.
CHEX—News; Your Letter
CFRB—Of Men and Books
WEAF—U S Band
3:30 P.M.
CHEX—Hawaiian Dreams
WEAF—Lyrics by Lim
CFRB—David Cheskin Orch.
3:45 P.M.
CHEX—Southland Singing
4:00 P.M.
CHEX—News; Concert Hall
WABC—Report from London
WJZ—Saturday Concert-M
4:15 P.M.
[illegible]
4:30 P.M.
CHEX—Boogie-Woogie
CFRB—Calling Pan-America
CBL—Minstrel Melodies
5:00 P.M.
CHEX—News
WEAF—Not For Glory-D
CBL—Horace Heidt Orch.
CFRB—It's Maritime
5:05 P.M.
CHEX—Lindsay Salute
5:30 P.M.
WEAF—Three Suns Trio
CFRB—Report from London
5:45 P.M.
CHEX—Musical Moments
[illegible]

Better Shaves — And More Of Them with Gillette Lather SHAVING CREAM
LARGE SIZE TUBE 33¢
Gillette Lather SHAVING CREAM
Made by the world's leading experts in shaving comfort, the makers of Blue Gillette Blades.

GIFTS! • Weddings • Showers • Birthdays
BOOKS!
HUNGRY HILL
By Daphne du Maurier
Author of Rebecca
Just Published, $3.00
The Robe $3.00
The Human Comedy 3.00
Journey Among Warriors 4.50
Sam Small Flies Again .. 2.75
Combined Operations ... 2.00
The Story of Dr. Wassell. 1.75
Front Line 1.50
Coastal Command 1.50
Search For A Key 3.00
Dress Rehearsal 2.75
Guadalcanal Diary 3.25
I Saw Two Englands ... 3.00
No Surrender 2.50
The Sea Is So Wide 2.75
Education for Death 2.50
The Strange Woman 3.00
Cross Creek 3.00
Drivin' Woman 3.00
One Foot In Heaven ... 1.49
Mrs. Miniver 1.49
Random Harvest 1.49
This Above All 1.49
Invitation to Live 1.49
The Yearling 1.49
MAILING CARTONS — 2 Sizes 2 — For Overseas Mail Small 15c Large 20c
GIFTS!
• CUPS AND SAUCERS • SALAD PLATES • MOTTOES • PICTURES • BIBLES • HYMN BOOKS • PRAYER BOOKS • LUGGAGE • BOOKS
Visit our Gift Shop for other Suggestions
SPECIAL! Notepaper and Envelopes 29c
1 Pad Notepaper, 2 packages Envelopes. Real value. All for 29c
REFERENCE BOOKS!
• MACHINISTS • TOOLMAKERS • ELECTRICIANS
See our "Mechanical Books, Handbooks, on varied subjects. Books by: McGraw-Hill Pub., Theo. Audels Pub., Machinery Pub.
• Box Wood Rules • Drawing Boards • French Curves • Slide Rules • Instruments
DEYELL'S BOOKSTORE
393 George St. PHONE 9641 Near Hunter

Dancing TO-NIGHT To Jack Marshall AND HIS ORCHESTRA
Saturday Night FRANK MALONEY'S BAND
Modern and Old Time
CHEMONG PAVILION

DANCING at RYE'S PAVILION To-night AUGUST 20
MODERN AND OLD TIME
Ladies 35c Gents 50c
Maloney's Orchestra

DANCING TO-NIGHT and SATURDAY to the "MELODY MEN"
Admission: Ladies 40c, Gents 60c
SUMMER GARDENS

Judy GARLAND VAN HEFLIN in "Presenting Lily Mars"
Fay BAINTER · Richard CARLSON
TOMMY DORSEY AND HIS ORCHESTRA — BOB CROSBY AND HIS ORCHESTRA
Extra! 'Family Troubles' (An Our Gang Comedy) and LATEST CANADIAN PARAMOUNT NEWS
Capitol A FAMOUS PLAYERS THEATRE

Regent TO-DAY and SATURDAY A Program of Action And Comedy. Mat. 1.30
ROY ROGERS TRIGGER THE WORLD'S SMARTEST HORSE
KING OF THE COWBOYS
WITH SMILEY BURNETTE
BOB NOLAN AND THE SONS OF THE PIONEERS PEGGY MORAN
Feature No. 2 "CHATTERBOX
With JOE E. BROWN and JUDY CANOVA
Be Sure to See the Start of Our New Serial "ADVENTURES OF CAPTAIN MARVEL"

CENTRE TO-DAY And SATURDAY
Go ahead and kiss him, Ann... it's only a moving picture!
JACK BENNY The Great Lover! and ANN SHERIDAN in WARNER BROS.' RIOT
'Geo. Washington Slept Here'
AND 2ND FINE FEATURE HIT
THIS 'MAD DOG' KILLER Got away with Murder 'til he muscled in on romance!
BULLET SCARS
PLUS! ALL BRITISH NEWREEL and "SUPERMAN" CARTOON

Cattle Prices Down 25 to 50 Cents

TORONTO, Aug. 20—(CP)—Cattle prices dropped 25 to 50 cents a hundredweight; veal calves, hogs and sheep were steady and lamb prices dipped 50 cents a hundredweight in trade on the livestock market here this week.

The cattle supply was close to 6,000 head with about 2,000 stockers included. Trade was draggy from the opening with early bids lower. Some Monday sales were steady but the heldover cattle, principally butchers and weighty steers moved on Tuesday at price reductions. Weighty steers were down 25 to 35 cents at $12 and $12.40 for plain and choice quality with plain down to $11.

Butcher steers and heifers closed around $11.65 for tops with most heifers $11.50 and downward. Butcher cows were $7.75 to $8.50 with some canners as low as $4. Bologna bulls $7.50 and $9 and butcher bulls up to $10.

Fed yearlings were $12 to $13.25. Stockers dropped 50 cents after the opening and closed $9 to $11.50 for plain to medium with stock calves up to $12.50. Early sales on stock calves were as high at $13.25. Good milkers and springers $130 to $160 each.

Choice calves firm on light run at $15 to $15.50 with few closing tops $16. Common vealers downward to $10 and grassers mostly $9.

Hogs steady at $16.85 to $16.90 dressed with sows $14.50 to $15 dressed.

Lambs opened 50 cents lower and held for the week at $15.50 for good ewes and wethers with a few off cars $15.75. Bucks $1 a hundredweight discount. Sheep steady from $5 for culls up to $9.50 a hundredweight for best light ewes.

Weekly summary of receipts:

	Cattle	Calves	Hogs	Sheep & Lambs
This week ..	5577	2062	2511	3969
Last week ..	5618	2236	2924	2948
1943 to date .	137196	61137	106409	44195
1942 to date .	174577	85991	125392	43870
This week 1942	11563	2516	3236	2429

MORE ABOUT—

Bitter Fight

Continued from Page 1

unsuccessfully at the Soviet communication lines. From dawn to dusk, the Russians said, German bombers accompanied by fighters made thrust after thrust only to be repelled by Soviet airmen.

Russian Stormoviks retaliated with a continuous bombardment of the German positions at Bryansk and further west.

2,400 Huns Killed

At Kharkov, some 2,400 Germans were wiped out and 30 villages captured as the Red Army smashed forward on the west, northwest and southeast sides of the city, a Soviet communique said.

One escape route—to the southwest along the line of the Krasnodar railway—remained open to the defence garrison, but a Pravda dispatch said the German high command had ordered a fight to the death within the city.

The communique, recorded in London by the Soviet Radio Monitor, reported yesterday's heaviest fighting centred northwest of the city. Russian detachments there, the bulletin said, overwhelmed several enemy counter-attacks and successfully advanced, killing 1,500 Germans, knocking out 30 enemy tanks, and capturnig large quantities of war material.

MORE ABOUT—

Sabotage Sweeps

Continued from Page 1

would take over punishment of Danish saboteurs.

Disorders Mount.

Meanwhile disorders were reported mounting, travellers bringing word of clashes between partiots and German soldiers in Odense. They said that a railroad line transporting German war supplies for shipment to Norway had been dynamited at several places between Flensburg, Germany, and Aarhus, Denmark.

Reports reaching Malo said that 15 German soldiers were killed in riots which forced the authorities to clamp down an 8 p.m. curfew on most of the Funen Island district. Danish soldiers have been stationed in that area.

Railway sabotage has become so intensive, reports stated, that the crew of one train carrying German soldiers was forced to change locomotives five times as the result of damage from exploding bombs placed between the rails.

Spreading stribes, minor violence, increased sabotage and underground activity during the past week has spurred the Germans to demand that the guilty be punished under Nazi law in the German courts, these reports said. It is these demands, coupled with rising political unrest, that may result in a government upset.

Principals Posing At Quebec

SEATED are President Roosevelt with the Earl of Athlone, Governor-General of Canada. LEFT to RIGHT, STANDING, are: Prime Minister Mackenzie King and Prime Minister Churchill. They are pictured on the terrace at the Citadel, summer home of the Governor-General.

Weather Favors Big Potato Crop

TORONTO, Aug. 20 — (CP). — The Ontario Department of Agriculture, in a statement to-day said that although this year's provincial potato crop is considerably below the five-year average, weather conditions to date have been favorable for the growing crop.

"This fact, together with the increased attention being given by way of caring for the crop by specialized potato growers may account for the 10 per cent increase in production over last year."

R. E. Godin of the Crops, Seeds and Weeds Branch of the Agriculture Department said it is early yet to predict final yields and warned growers to guard against disease among potatoes.

MORE ABOUT—

Artillery Duel

Continued from Page 1

less sweeps over Southern Italy as far north as Catanzaro, two-thirds of the way to the mainland heel.

(Radio France in Algiers said in a midday broadcast recorded by the Associated Press that "for 24 hours now Allied artillery, air forces and naval units have been plastering Southern Italy in one of the most formidable combined attacks ever seen."

Thirty-four enemy fighters were shot down a communique said, in the Foggia action, one of the greatest raids of the Mediterranean war. Five more Axis planes were destroyed over Southern Italy, and another was bagged on Wednesday night.

Seventeen Allied planes were lost during all operations.

The Allied mass bombing tactics that had knocked out every important target in Sicily were applied to Foggia — 20 miles inland from the Adriatic Sea — by R.A.F. Wellingtons after dark and heavy U. S. bombers during the day. Foggia, a large industrial city and railway junction lies 160 miles southeast of Rome.

British cruisers and destroyers steaming up the west coast of the Calabrian peninsula Tuesday night bombarded Scalea, some 25 miles south of Cape Palinuro where the railway runs close to the sea.

Navies Active

"Naval activity continues on both coasts of the Calabrian peninsula and on the eastern shore of the Straits of Messina," the naval communique added.

The air communique declared that "many bombs" blasted the target area at Foggia, hitting railway yards, the electrical station and on installations and buildings.

A "large force" from the Middle East joined in the assault. "A heavy weight of bombs covered the entire yards and direct hits were scored on an overhead railway bridge, railway carriage repair shops, warehouses and military barracks near the railway," Cairo announced in supplying details.

Fires were set in locomotive repair shops and near the main railway station. Four enemy fighters were downed.

Medium bombers of the Northwest Africa command pounded railway yards at Sapri and at Salyerno, south of Naples, and target areas "were well covered by bomb bursts."

Keene News

The new ration books will be issued at Keene Town Hall on Wednesday, August 25, from 1 to 5 p.m. and 7 to 9 p.m. It is hoped all in this community will avail themselves of this opportunity to get their books then, otherwise they will have to go to Peterborough. As many as possible are asked to come in the afternoon. Ration book holders are asked to have card at back of the book filled in with block letters.

Sgt. Donald Murray of Ottawa spent last week-end at his home, and Mr. and Mrs. Alexander Wakeling of Kingston were visitors at the United Church parsonage.

OBITUARIES

W. J. GRANT.

The passing away of the late W. J. Grant is to many a strong link broken in the chain of friendship. William Grant was the eldest son of pioneer parents, the late Andrew Grant and Catherine Fowler, who bought the Grant homestead as Crown property. His father was a successful farmer for many years and at his retirement his son William carried on farming as his career. He was a great lover of nature and animals. He was a neighbor far and wide, always willing to give a helping hand, and his kindly spirit was greatly appreciated in homes of sickness or troubles..

He is mourned by two daughters and three sons. His home was always a haven to many and his hospitality was widely appreciated. He was a Presbyterian and a regular attendant of St. Paul's church, Peterborough.

The funeral was held from his late residence, Chemong Road, this week. The bearers were William Telford, Sidney Blewett, Ira Robson, Melville Sanderson. Norman Lillico and Allan Mann.

BAILIEBORO

Rev. Morgan Rowland Enlists With R.C.A.F.

BAILIEBORO, Aug. 20.—(ENS). —Rev. Morgan Rowland, minister of the United church, and son of Rev. and Mrs. E. W. Rowland, of Peterborough, has been called to serve as chaplain in the Army and will report at Three Rivers, Que., on August 25 for the first month's training. He will deliver his farewell sermon on August 22nd.

A meeting of the Official Boards of Bensfort, Fraserville and Bailieboro churches was held in Bailieboro United church on Tuesday evening to deal with the matter. It was voted to grant Rev. Morgan Rowland leave of absence during his service of chaplaincy in the army. A committee of six, two from each charge, namely, Frank Buckham and Frank Morrison, Stewart Hogg and Ray Findlay, Alex Watt and W. H. Barnard were appointed to interview Rev. Mr. McConnachie, of Peterborough, as a supply minister on the circuit during Rev. M. Rowland's absence.

Fathers May Join Up

WASHINGTON, Aug. 20—(AP)—War Manpower Commission officials, disclosing that October's draft quota will approximate 312,000, said last night that there was a "strong possibility" that among men who were fathers before the U.S. entered the war, the only ones to be taken would be those in non-deferrable jobs.

Safe In Sicily

Gnr. George Cheel (Bud) has cabled his parents that he is safe and well in Sicily. He enlisted in October 1941 in Peterborough and went overseas in May 1942. Gnr. Cheels is the second son of Mr. and Mrs. Edgar Cheel, 176 Sherbrooke street, and he has a brother Tom overseas with the Engineers.

Aerial Attacks Bags 50 German Planes

LONDON, Aug. 20.—(CP).—Fast R.A.F. Mosquito bombers again attacked targets in Berlin while fighters struck at airfields and railway targets on the continent, it was announced to-day.

The night raids followed blows by Allied planes, including an R.C.A.F. fighter wing, at four of Germany's most important air bases in Holland and France yesterday. A joint Anglo-American communique disclosed 50 enemy aircraft were shot down yesterday.

Intruders last night attacked railway and airfield targets in France and Belgium.

Flushing and Gilze-Rijen in Holland were battered by American heavy bombers late yesterday afternoon and 34 enemy planes were shot down by the bombers and their escorts of R.A.F., R.C.A.F., and American fighters.

The bombers accounted for 16 enemy fighters while their escorts knocked down 18, two of them falling before the guns of Canadian Spitfires. Good bombing results were reported.

Four bombers and two fighters were lost in these raids but the pilot of one was saved.

Earlier in the day R. A. F. and American medium bombers had blasted Nazi air fields at Poix and Amiens - Clissy in France. The Americans flew on the first attack while the R.A.F. planes flowed in for a second smash.

R.C.A.F. fighters provided protection on both attacks, shooting down an ME109 over Northern France. On other sweeps Typhoons and Spitfires of the R.A.F. knocked down 14 German fighters, while another fell to a bombers.

Six Fighters Lost

Six Allied fighters, one of them a Canadian, were reported lost.

Gilze-Rijen, one of the two targets in the raids on Holland, is an important operational base while Flushing is a big base used for German transport aircraft and for housing fighter planes protecting German coastal shipping. Both are on the Dutch coast near the Belgian border.

Belated reports on the July 17 raid by heavy bombers on the ball bearing works at Schmeinfurt in Germany, indicated the big bombers had shot down at least 95 enemy fighters.

Official figures still were unavailable on the number of planes shot down by the bombers which raided Regensburg the same day and then flew on to North Africa, but the London Telegraph said it understood the day's bag of enemy fighters was 175.

Little Left Of Sicilian Stronghold Of Messina

A view of the railroad yards in Messina, last Axis foothold in Sicily which has been captured by the Allies to end the campaign on this island bastion. Allied bombers gave Messina an unmerciful pounding during the last days of the campaign while the Axis was evacuating the remnants of the beaten German and Italian armies.

C.C.F. Plans Action

TORONTO, Aug. 20 — (CP). — E. B. Jolliffe, Ontario C C. F. leader, said last night the Party would strive to serve the people of legislature with constructive criticism, by aggressive representation, of the needs of labor and agriculture and by continuing to press for adequate preparation to provide full employment after the war.

Old Chaplain Dies

LONDON, Ont., Aug. 20 (CP).—Hon. Col. Rev. William Beattie, 70 who was chaplain of the 2nd Canadian infantry battalion in the first Great War, died last night. He was a native of Fergus, Ont.

Strange Noises Plague Submarine Men

WASHINGTON, Aug. 20 (AP).—Allied submarines turning corners at 10 fathoms or so have pulled up in surprise and wonderment at hearing such raucous sounds as "honk, honk! — beep, beep! — g-r-rrr!"

The men with the earphones who listen to what goes on while their craft is slithering through the briny often confuse these noises with the hum of enemy propellers and signal for a qui[ck] stop, look, listen.

But, as it turned out today, the eerie underwater traffic noises often are caused by fish.

"Fish," said the Fish and Wildlife Service of the United States in a formal report, "actually grunt, purr, drum, grind their teeth and make a medley of other sounds that create strong under vibrations even when inaudible on the surface."

The F. and W. Service has made a series of recording of fish noises which are being drummed into the ears of submarine "listeners" so that they will know the difference between an ichtyological burp and the U-boat propeller.

"The experts," said the report to Mr. Ickes, "obtained their most surprising results with the toadfish, a common species of the Atlantic coast known for its ugliness and its bad temper. Although advised by fish and wildlife service biologists that the toadfish is an important sound - producers, the investigators were unprepared for the volume of its voice, which they said compared in intensity with a steamboat whistle."

... to those who live in the City

The farm front needs your help:

Right in your own district there are farms that need your help this summer and fall.

The crops are coming in — crops needed for the Armed Forces, for the Empire, for our Allies and for our people at home. The farmers cannot get them in alone. They're relying on you to help them do it.

Make arrangements now to spend at least part of this harvest season in the healthful, congenial surroundings of a farm. The change will be good for you. You will be paid regular wages for your time. If you are not in essential work, try to spend as much time as possible this harvest season on Canada's farms.

Canada's farms need *YOU!*

WHAT TO DO:

Consult any special local committee or office established to deal with farm labour placements in your town or city

or—

Write to your Provincial Director of Farm Labour at the Capital of your Province

or—

Get in touch with your nearest Employment or Selective Service Office.

CONTRIBUTED BY
Bright's Wines
LIMITED

The Peterborough Examiner

VOL. LXXXVIII, No. 42 | PETERBOROUGH, FRIDAY, AUGUST 20, 1943 | PAGE 9

MAIN STREET TOPICS

ARRIVES IN ENGLAND

Dr. and Mrs. D. W. Clarke have received a cable announcing the safe arrival overseas of their son, Sgt. Pilot Grant Clarke.

SAFE ARRIVAL.

Mr. and Mrs. William Robertson of Marmora, have received a cable from their son Ray, announcing his safe arrival overseas with a Canadian contingent.

USE THE BORDEAUX

For the crop of late potatoes, the Ontario Department of Agriculture suggests a spraying or dusting with Bordeaux mixture as cheap insurance against late blight. Victory gardeners probably have some remnant Bordeaux which should be used as a protection in the final stage of maturing of the late crop.

LEFT CANADA.

Gnr. John David O'Brien, son of Mr. and Mrs. Pat O'Brien, 51 Wolsley Street, who is yith an anti-aircraft unit, is in Sicily. He arrived in England in January of 1943 and prior to that was employed for three years at Chown's Hardware Store. A brother, AB Edward M. O'Brien of the R.C.N.V.R., is home on leave.

CITY HALL PLANNING

The members of the city council's committee appointed to consider properties suitable as site of Peterborough's city hall which is to be built from the funds provided by the late W. George Morrow, are Aldermen Bradburn and Sullivan and City Treasurer Shaver.

The council last night decided to enquire from the Utilities Commission, Board of Education and Separate School Board whether they wished to have accommodation in the proposed city hall.

WOUNDED.

Pte. R. Donald Stapely, 22, son of Cpl. and Mrs. Oliver Stapely of Stirling, has been wounded in Sicily, according to word received by his parents. He enlisted with the Hastings-Prince Edward Regiment, early in 1940.

FIRE REPORT.

Firemen had an opportunity after a week's lay-off, to practise their technique this morning, when at 11.30 an alarm called out the fire truck to East City. It was a case of overheated pipes at 283 Armour Road, residence of Mrs. W. C. Peters, and no damage was done.

TAKES MONTH IN JAIL

Manson Lindsay pleaded guilty before Magistrate E. A. Gee in police court this morning to a charge of having been drunk. He also admitted a previous conviction for the same offence and was fined $50 with the alternative of a month in jail. He intimated that he would not be able to raise the money for the fine. "So you will have to board it out or work it out," commented the Magistrate.

GASOLINE RATIONS BOOKS STOLEN

A St. Thomas man, the representative of a Toronto nursery firm, found himself in a jam here this morning when he discovered that sneak thieves had stolen his two gasoline ration coupon books from his parked car. He reported the theft to the police department and the co-operation of W. E. Foley, head of the local Wartime Prices and Trade Board was sought. Mr. Foley authorized the issuing of enough gasoline to the traveller to get him back to Toronto.

Fewer Recruits Turned Down In Navy List

OTTAWA, Aug. 20 — (CP). — Navy Minister Macdonald said in a statement to-day that fewer candidates for entry into the Royal Canadian Navy are being rejected on medical grounds than any time since the war began, although requirements have been kept at a high standard.

The Minister said that of the prospective recruits examined during May, June and July of this year only 9.6 per cent failed to meet the required standard and the percentage of medical rejects has shown a consistent downward trend since the naval service took over the conduct of medical examinations for its recruits.

Before May, 1941, medical examinations were conducted under various auspices, including private physicians, and no statistics covering medical rejections are available. In the period immediately following May, 1941, 11.8 per cent of candidates were rejected—more than two per cent above the rate shown by the latest figures.

Mr. Macdonald, quoting a report of Surgeon Capt. A. McCallum, Royal Canadian Naval Volunteer Reserve, Medical Director General of the R.C.N. said that for the entire period between May 1, 1941 and July 1, 1943, the percentage of candidates rejected on medical grounds was 10.2 per cent.

Defective vision is the greatest single cause of rejection among candidates for entry into the R.C.N., and nearly 25 per cent of the total rejected are turned down for that reason.

Taxi-Operator Faces Charge

John Drummond, local taxi-operator, was charged in police court this morning with a breach of the transport regulations, the indictment alleging that he had operated his taxi at a greater distance than 15 miles from Peterborough.

Drummond entered a plea of not guilty and W. F. Huycke, K.C., who is prosecuting the case informed the court that a necessary witness was out of the city and that he would be unable to proceed this morning.

"Try and not make it the week of the Lindsay Fair," the Magistrate warned.

By consent the case was adjourned until September 13.

GETS WINGS

J. L. Day of Haliburton, was one of the pilots who received his wings on Thursday at No. 17 Service Flying Training School at Souris, Manitoba.

No Snooker, Girls

GANANOQUE, Aug. 20. — (CP). — Two Gananoque girls, not content to wear male-style slacks and take ougr machines in factories, have attempted to invade the sole remaining masculine outpost — the town's pool room. The two girls sauntered nonchalantly into the room, selected cues and prepared for a game of snooker. However, the manager managed to steer the women out by raising the price to prohibitive levels.

Resort Owners Report Bumper Season

It is no surprise to anybody in this part of the country that American tourist traffic has probably established something of a record low. In fact, the Peterborough Chamber of Commerce says, the influx of good neighbors from south of the border is barely half the volume of last year. But there are some people who have had their big surprise—and a pleasant one it was—at the way things have turned out nonetheless. They are the folks most directly concerned with the prosperity of the tourist trade, the owners of resort hotels, of cottages and camp sites.

Looking over the shape of things to come, many proprietors in the spring were undecided whether to open at all, the Board of Commerce tells us. They knew there would be few Americans. Gasoline rationing, restrictions on pleasure driving in the Eastern States, and the urgent tempo of war-work were going to take care of that. And if the Americans didn't come, who would come to take their place? Well, now they have found out.

Canadians came. They came and kept coming, they took up the slack caused by the conspicuous absence of the American trade, and the same hotels and lodges that weren't going to open up because of lack of business are now fuller than they ever were before. Many Canadians are looking over the lake district for the first time, and finding out about many of its beauties and its secret attractions that veteran travellers from afar have been acquainted with for years.

Business Aplenty

The last two months have meant big business for resort proprietors, hotels and lodges are well filled, private cottages are well rented, and at present it is difficult to make reservations, the Chamber of Commerce says. Owners of some places are planning on staying open till late in September.

As the surprise of seeing their doleful expectations scattered to the winds wore off, resort managers began to encounter troubles of another kind. It was the help situation, which the Chamber of Commerce describes as "terrible." Manpower requirements for essential industries and agriculture have not left much for hotel operators to staff their resorts with, and consequently they a·› having quite a time of it keeping their busy establishments on a going basis. But all of them are going to stay open.

Bglr. Buddy Runions Reported Wounded

CAMPBELLFORD, Aug. 20 (ENS) —Mrs. Carmi Runions has been advised that her son, Bugler Buddy Edward Runions, has been wounded in action.

Bugler Runions went overseas with the Hastings and Prince Edward Regiment in February, 1940, and prior to that he worked in Campbellford. His injury is believed to have occurred while he was serving in Sicily but the message received by Mrs. Runions did not state this.

When he enlisted in 1940 he was placed in the same regiment as his father, Pte. Carmi Runions, who had signed up as soon as war was declared and had already arrived overseas. Pte. Carmi Runions returned to Canada in January, 1941, and is at present with the District Depot Band at Kingston. Both Bugler Buddy and a brother, Pte. Bill, were in France in 1940 and now they are together again in Sicily.

Council Agrees To $24-$30 Housing Terms

"We are here to get as reasonable terms as we can for the city," said Alderman Gordon in presenting a motion, which Alderman Bradburn seconded, at last night's special meeting of the council, asking Wartime Housing Limited to increase by $10 a house the amounts which the company proposed to pay annually instead of levied taxes, for the services supplied by the city.

The company offered $24 on each of its smaller houses and $30 on each of its larger houses containing more than two bedrooms. The Gordon-Bradburn rates would, therefore, be moved up to $34 and $40 respectively.

The motion was defeated on a 6-4 division on a Dutton-Swanston amendment to accept the company's terms.

Those voting for the amendment were Alderman Dutton, Swanston, Sullivan, Cotton, Glover and Sands; and opposing were Alderman Bradburn, Gordon, Curtis and Mark.

"We ought to get more, but I don't see how we can," was Alderman Dutton's comment.

Mayor Hamilton said that Wartime Housing Limited was a temporary housing agency, acting for the Dominion government in the emergency of providing accommodation for war workers, and they did not expect to pay for municipal capital charges. One of the members jokingly but also correctly remarked that capital charges would include payment of the debenture charges on the Hunter street bridge.

"While we are arguing about what we are willing to ccept from Wartime Housing," said Alderman Dutton, "some other cities have got their money. At this rate things may end, and Peterborough might not get as much as we are holding out for."

Not Being Fair

When Mayor Hamilton declared the motion lost, Alderman Bradburn said "I don't think we are being fair to the taxpayers of Peterborough."

An element in his objection was that while Wartime Housing could build a lot of houses and set their terms of payment to the municipality, private citizens had to pay the full amount of taxes on the houses they construct in the same period.

The council was deliberating on a proposed agreement with the company, and finally passed it with several amendments.

One of the clauses provides a dollar a year for each house to pay for street lighting. Its text is—"The Company agrees to pay to the municipality in each year the sum of one dollar in respect of each house in consideration of the municipality supplying the necessary street lighting to the reasonable satisfaction of His Majesty or the Company."

The council inserted a period after the word "lighting," leaving the qualifying phrase at "necessary street lighting."

Another clause provides for termination of the agreement "upon three months' notice in writing sent to the municipality by registered mail," and shall in any event terminate as to all of the living accommodation six months after the date of the publication in The Canada Gazette of a proclamation by the Governor-General in Council that the hostilities in which His Majesty is presently engaged have ceased.

A New Angle

Alderman Bradburn said there might be an armistice extending two or three years, "and there would be no war production and the houses would remain standing there."

Another clause provides that "except with the consent of the municipality, His Majesty will not sell or convey (except by lease for a term which does not exceed the term of this agreement) any of the buildings comprising the living accommodation while the same is situated on the said lands."

Adoption of the agreement with the several amendments was moved by Alderman Gordon, seconded by Alderman Glover, and was recommended for execution.

Saves Everything

SAN DIEGO, Calif., Aug. 20 (AP) —Mildred Whitmarsh received a 37-cent weekly pay check at an aircraft plant—and she's proud of it. Her wage is more than that, but the rest goes in payroll deductions for taxes and war bonds.

Dutch Planes To Help

LONDON, Aug. 20—(CP)—Netherlands fighting planes and bombers will form the nucleus of the Allied forces that reconquer Holland, Netherlands War Minister Jonkheer O.C.A. Van Lidth de Jeude said yesterday.

War—25 Years Ago

By The Canadian Press

AUGUST 20, 1918—French forces advanced rapidly south of the Oise reaching Lombray and taking 8,000 prisoners; battle being joined on 100-mile front between the Avre and the Vesle. British army forced the Germans to evacuate the Lys valley.

Anthony Eden Greets Roosevelt

Foreign Minister Anthony Eden, LEFT, greets President Roosevelt while Prime Minister Mackenzie King and the Earl of Athlone, Governor-General of Canada, look on.

Double Hanging Completed Today

MONTREAL, Aug. 20—(CP)—In a dougle hanging at the Montreal jail early today, Lucien Valiquette, 25, and Roger Beaudoin, 21, paid for the murder last Nov. 25 of a nightwatchman, robbed of his $20 pay envelope by his attackers.

The murdered man was Francois Mingan, 62-year-old employee of the east-end plant of the Guaranteed Pure Milk Company.

Police testified in court that Valiquette had been picked up in a stolen car an hour and a half before the slaying was actually reported while Beaudoin was taken prisoner several hours later.

Each accused the other of the killing but both were found guilty of the crime at separate trials; Valiquette in February and Beaudoin in May.

Exciting Game

(Continued from Page 6)

sending Burton to third. Stewart bounded to Dalton, the runners being held and Ellie lined a hot one right at Anderson.

The Soldiers got a soft one in their half to take the lead again. Anderson hoisted an easy fly to left centre but Stewart and Burton got their signals crossed and allowed the ball to drop between them, the play going for a triple. McIlveen rolled to Crowe and Anderson scored on the out. McKerrigan scratched a hit to short and Dalton hit to Ellis who threw to second for a force play on McKerrigan and Heal dropped the ball. Wilson got out of the hole, however, by fanning Mason and getting Herrick on a pop-up.

The Battery came back to tie it up in the seventh. At the beginning of the inning Dalton was tossed out of the game because Umpire Dormer declared that he had purposely thrown the ball away. Lanahan replaced him on third. Heal beat out a bunt. Crowe bunted for a sacrifice and was safe when the throw to first got away from Morgan, Heal going to third. Burton bounded to Lanahan, Heal going home on the play. Starr fouled to McIlveen and Stewart rolled to Lanahan.

That was the last scoring of the game although the Soldiers threatened in the last of the eighth when they filled the bases on Mortimer's single to right and passes to Anderson and McIlveen but with two out McKerrigan rolled one to Vitarelli who touched third to force Anderson and saved the round for the Battery.

Soldiers	AB	R	H	PO	A	E
Anderson, 2b.	4	2	2	1	3	0
McIlveen, c.	3	1	1	5	0	0
McKerrigan, ss.	5	1	2	0	0	0
Dalton, 3b.	3	0	1	2	1	0
Lanahan, 3b.	0	0	0	0	2	1
Mason, lf.	4	0	1	2	0	0
Herrick, rf.	4	0	0	2	0	0
Mortimer, cf.	3	0	1	0	0	0
Walker, p.	3	1	1	1	3	0
Morgan, 1b.	4	0	0	11	0	1
	33	5	9	24	9	2

Battery	AB	R	H	PO	A	E
Heal, ss.	4	2	2	1	2	1
Crowe, 2b.	2	2	2	1	2	1
Burton, lf.	3	1	1	1	0	0
Starr, c.	4	0	3	5	0	0
Stewart, cf.	4	0	0	2	0	0
Ellis, 1b.	4	0	1	12	1	0
Vitarelli, 3b.	3	0	0	1	4	0
Jones, rf.	4	0	0	0	0	0
Wilson, p.	4	0	0	1	2	0
	32	5	9	24	11	2

By Innings

Soldiers	201 110 00—5	
Battery	201 010 10—5	

Runs batted in: Mason 2, Dalton, Walker, McIlveen, Burton 3, Starr 2. Sacrifice hits: McIlveen, Walker, Crowe 2. Two base hits, McIlveen, Mason, Starr 3, Crowe. Three base hits: Dalton, Anderson, Crowe. Home runs: Burton, Walker. Bases on balls, off Walker 2, off Wilson 4. Struck out by Walker 3, by Wilson 4. Left on bases: Soldiers 10, Battery 7. Umpires, Batley at the plate, Dormer and Sturgeon on the bases.

Too Generous

BOISE, IDAHO, Aug. 20 (AP)—A former old-age pensioner was too gratuitous, said Welfare Commissioner H. C. Baldridge. The pensioner mailed the state a cheque for $1,127, which was $2 more than he had received in state aid. The state is refunding the $2.

Beloved Cleric, Chaplain Dies In London

LONDON, Ont., Aug. 20 (CP) — The Rev. William Beattie, 70, C.M.G., distinguished churchman and soldier, whose humanitarianism brought help to thousands of unemployed in Ontario, died at his home here last night.

One of the city's best known and most beloved men, Col. Beattie served throughout World War One as chaplain of the Canadian Second Infantry Battalion, C.E.F. In 1915 he was promoted to the rank of senior chaplain of the 2nd Division and in 1917 he became assistant director of the Canadian chaplain service. The following year he became director, with the rank of honorary colonel. He was mentioned in dispatches twice and in 1916 was awarded the C.M.G.

Although the padre's good deeds were legion, his name will be remembered mostly among those who were his companions during 1914-18. When that war ended he became active in veterans' organizations and he has been padre of the London Originals' Club since its formation.

Col. Beattie was born in Fergus on April 11, 1873, a son of William and Georgina (Black) Beattie, and was educated at the University of Toronto, Knox College (D.D.) and the United Free Church College at Glasgow, Scotland. Following ordination he was minister for some years at St. Andrew's church, Cobourg, and then came to this city to First Presbyterian church.

Before coming here Col. Beattie was chaplain and honorary major of the 40th Regiment, Northumberland Rifles Canadian Militia. He became a familiar figure at various memorial services and parades and was proud to be known as "one of the boys."

Ministers Help Out

SARNIA, Ont., Aug. 20.—(CP).—Rev. J. F. Bell, a Presbyterian clergyman, and Rev. G. G. Stone, an Anglican, both of nearby Point Edward, are doing their bit to ease the manpower shortage. Besides their duties as clergymen, Mr. Bell works as a clerk in the Polymer Corporation offices here and Mr. Stone is a reporter for the Point Edward newspaper.

Flier Gets Results

Lt. Stanley Balkwill, D.F.M., of Toronto, who is flying with a coastal Beaufighter squadron which has destroyed 30,000 tons of shipping in the past two months, led an attack recently on a convoy off the East Coast of Corsica.

Wins For Vitals

Sergeant Edward M. Dzuba, mess sergeant of Company A, U.S. 305th Medical Battalion, checks breakfast supplies of eggs and milk. Sergt. Dzuba was recently awarded the army's Legion of Merit Medal in recognition of his outstanding ingenuity in originating unusual and appetizing recipes from left-overs thus reducing waste and spoilage.

City Decides To Discuss Annexation

Discussion of the proposed annexation by the city of a contiguous strip of North Monaghan entered another preliminary and tentative stage with the appointment of Aldermen Gordon, Sands and Swanston by Mayor Hamilton at a special meeting last night to confer with the township's representatives, Reeve M. H. Johnston, Deputy Reeve A. W. Archibald and Councillor James S. Roberts.

This was the second sitting of the city council within a week, presumably indicating its desire to facilitate negotiations with the township which in their next phase will be directed toward the further preliminaries of investigation into such involved matters as assessment, debenture obligations, school requirements, community services, boundaries and other questions pertaining to the suggested transfer of part of one municipality to the other.

Alderman Gordon's motion, authorizing Mayor Hamilton to name a committee to meet the representatives of the township, was seconded by Alderman Cotton, and unanimously adopted by the council.

Its duty, as generally prescribed by Alderman Gordon, is "to investigate and report back."

The constituent groups of the intermunicipal committee will report to their respective councils, thereby completing the detail of enquiry. It is expected that the next step would be assent by each council to the proposed annexation, and City Solicitor Huycke said that North Monaghan may have to submit the question of a vote of all the electors of the township, and also that as a further safeguard of individual rights the Ontario Municipal Board requires a public hearing of any persons who may be opposed to incorporation in the city of part of their township, especially residents of the area which has yet to be definitely agreed upon in the preliminaries of negotiation.

Council Not Bound

Alderman Bradburn said he was satisfied with the motion because present approval of conference did not prejudice future action by the council or any of its members. In undertaking to meet the Monaghan representatives the city council was not binding itself to any subsequent course and decision.

A letter from Bruce Johnston, clerk of North Monaghan, acknowledged receipt of City Clerk Outram's information to the effect that the city declined to begin further discussions without some more definite propposition of annexation coming from the township.

The city's action was followed by another meeting of the township council, according to Mr. Johnston's letter which removed last night the city council's objection to being placed in a position of seeming to initiate the consideration of annexation.

Township Letter

Mr. Johnston wrote to the effect that Wartime Housing Limited had forwarded to the township a cpoy of the company's request to the city to admit within its boundaries the Hatton property and also the smaller area on Monaghan Road on which the staff house has been erected. On the strength of that proposal the township asked the city for consideration of annexing a larger area which is presently outlined, as previously suggested from several sources, including a representative of the Department of Municipal Affairs, as follows, on the south by Highway No. 7, the extension of Lansdowne street; on the east by Monaghan Road to the Prince of Wales School (already in the city) Grandview avenue, Sherbrooke street, Monaghan Road to Charlotte street, Albertus avenue to Weller street.

On the west by Western avenue to Highway No. 28 to College street as far north as Weller street, and on the north by Weller street.

For a round table discussion of the township's letter, Alderman Gordon suggested that the council go into committee of the whole with Mayor Hamilton in the chair "to get rid of the rule limiting members to speaking on the subject."

Intricate Problem

Alderman Gordon said that the joint committee would be confronted with a probably complicated problem relating to assessments and property values, cost of education, some settlement of liability of the annexed area for township debentures, the essential matter of the limits of the area to be taken in by the city, and various other incidental matters of more or less importance. When this joint committee completed its work, it would then be up to the city council whether it wished to proceed, on its part, with the proposed annexation.

Alderman Dutton remarked that the council had first to decide whether it was willing to go ahead through the present stage. If that disposition did not exist, "then there is no use of us going any further." He said the residents of the western suburb worked in the city, did business in the city and were in many respects part of it. "They may in fact have a certain moral claim on us."

The township council felt that it could not provide the services which that western area should have, Alderman Dutton continued. "How long will it be before the township council finds itself in a similar position regarding its eastern section (south of Lansdowne street and west of the Otonabee River).

Alderman Curtis repeated his objection "that North Monaghan Wants to unload that western section on us." As far as the city was concerned, he added, it would be more advisable to be considering the annexation of the southeast district.

Alderman Swanston, Sands and Gordon accepted the assignment from Mayor Hamilton, but Alderman Gordon requested that he be relieved of the chairmanship of the fuel committee. Alderman Glover was appointed to the fuel post.

Gone Overseas

Word has been received by Mr. and Mrs. G. H. Strickland, 726 Elcombe Crescent, of the safe arrival overseas of their second son, Pte. Graham Strickland, formerly employed at the Kawartha News Company.

Vacant Farms Problem For Legislators

In Eastern Canada are between 12,000 and 13,000 farms, covering about one and one-half million acres, which have been abandoned and have been idle for some time. This condition exists despite the fact that many thousands of acres of new wooded land have been cleared and settled in some parts of Eastern Canada during the last ten years, states P. C. Stobbe, Central Experimental Farm, Ottawa.

Should this abandoned land, which to a large extent has already been cleared of its forest, be used for land settlement purposes instead of clearing new land of its original forest cover? In order to answer this question satisfactorily a very careful survey of each individual piece of abandoned property must be made and the reasons why it was abandoned studied.

Many farms were abandoned because the land was originally submarginal for agricultural purposes and no farmer could be expected to make a satisfactory living on such land after the forest resources were exhausted. On other farms the land, although originally of fair quality, has been gradually exhausted by unsound farm practices. Some farms had to be vacated because the acreage of suitable farm land was too small to provide a livelihood for the farmer.

The farms which have been abandoned for the reasons given are almost invariably poor prospects for future settlers. Such land, in most cases, if of greater value to the state and the individual if it is left to revert to forest. In some cases it may even be advisable to assist nature by planting young tree seedlings.

It should be observed that many farms located on good soils have been abandoned for various personal, social and economic reasons. The right type settler could make a good home and build up a sound, economic enterprise on such land if he had the opportunity, and so it would be very much easier to become established on some of these farms than to clear new forest land and bring it under cultivation.

Obituary

MRS. D. O. LEGENDRE

The funeral of the late Mrs. Ladowiska de LaPlante LeGendre, widof of D. O. LeGendre, was held in Lakeland, Florida, on Wednesday, Aug. 18. Formerly of Peterborough and a daughter of the late Mr. and Mrs. N. T. de LaPlante of this city, Mrs. LeGendre had resided in Lakeland for the past 10 years.

She is survived by her daughter, Mrs. R. P. Tew of Lakeland, and by two sisters, Madame Maison and Mrs. Therise Girard, both of Peterborough.

Can't Change Contract

TORONTO, Aug. 20.—(CP).—Rt. Rev. James C. McGuigan, Roman Catholic Archbishop of Toronto, last night in a statement to the Toronto Trades and Labor Council, said contract for construction of a Separate school in York township now was underway and couldn't be changed. Recently the council had protested to the Archbishop over letting of the contract to a company employing union labor.

City Purchases Fuelwood At Close Price

In accepting a place on the North Monaghan joint committee, Alderman Gordon requested Mayor Hamilton last night to relieve him of the work of the recently appointed Fuel Committee.

Mayor Hamilton asked for volunteers, and after several of the members had protested that they were too busy to assume the worries of the fuel campaign, Alderman Glover agreed to fill the gap, saying that he had already been trying to assist Mr. Metheral.

Alderman Gordon's committee report was adopted with his comment and commendation that "I have really been surprised at the progress Mr. Metheral has made. He has been rustling up more wood than I thought was in the north country. He is purchasing at the best price he can get, and close to the prices paid by the dealers. As we said before, we are not going into the wood business, but the Council is anxious to be of help to citizens who are going to need wood.

On some of the wood we may have to take a little loss. We have to pay for it and the handling and hauling. We would like to get the figure to the point where there would be no loss. I have written for advice as to how far we can go. In reporting to the Council, I may say that Mr. Metheral has done exceptionally well, and it would have been a far different story if we had got into this work early in the year. However, the committee set out to do the best it could."

The Council approved the committee recommendation that Mr. Metheral "be authorized to buy wood at the best prices he can in view of the present trend of the market."

Other suggestions which the Council endorsed designated the Rink and George Street lot for a municipal wood yard, and that Garfield Torrance, clerk of the Board of Works yard, be responsible for measuring the wood as it is delivered, and to issue receipts for the correct measurement; and that City Treasurer Shaver be authorized to issue cheques in payment for the wood on the certificate of Mr. Torrance.

Several other ideas related to subsidy and application for it.

Hockey Moguls Block Transfers

PORT ARTHUR, Aug. 20 (CP)—Restrictions on the movement of Canada's younger hockey players were announced today by Frank Sargent, president of the C.A.H.A., as a result of conferences held recently at Toronto.

No branch to branch transfers will be granted to juveniles, bantams, or midgets, unless a player can qualify for a transfer as follows:

(a) Player whose parents and family change their residence and the player continues to reside with his family;

(b) Bona fide students in attendance at any recognized preparatory school, university or college, provided that they be in residence at such institution by January 6.

No transfer, however, will be granted a student if there should be a school, of equal status in the town or city in which he now resides to the one which he plans to attend.

All transfers must be approved by the registration committee of the C.A.H.A. before being granted, and if a player should have obtained his release from his former club, it does not necessarily mean a transfer will be granted.

War Veteran Dies

TORONTO, Aug. 20—(CP)—Funeral services will be held tomorrow for Percy C. West, veteran of the First Great War and member of the Passenger Traffic Department of the Canadian National Railways for the past 16 years, who died in hospital after a lengthy illness.

Recently he was appointed passenger traffic representative at Barriefield military camp, Kingston.

He is survived by his widow and a daughter, Jean Margaret.

Inspect Store Teeth

LINCOLN, Neb., Aug. 20.—(AP).—It was dental inspection day at the U.S. Lincoln army air base. Sgt. Frank Lefevere of Camden, N.J., failed to answer the call. Instead Sgt. Ralph Posmoga, of Clairton, Pa., assisting in the inspection, received a small box which contained a note from Lefevere reading, "I'll be a few minutes late, but I'm not needed anyway. Please deliver the package to the doctor in my absence." Besides the note, the box contained one set of false teeth.

DOROTHY DIX

Parents Take Queer Attitude Toward Children Marrying—Some Think They Have Nothing To Do Toward Aiding Youths to Happy Wedded Life.

◆ ◆ ◆

There is nothing more curious and inexplicable than the attitude that most parents take towards their children's marriages. They know that nearly all young people fall in love and get married. They know tht marriage is the turning point of a man and woman and that it either makes them or mars them. They know that the whole happiness and well-being of their sons and daughters depends upon the kind of wives and husbands they get.

Yet they act as if this momentous thing could never happen to their children and that if it does, it is a mysterious dispensation of Providence, like being struck by lightning, with which they have nothing to do.

Parents Shirk Their Duty

They accept no responsibility about it. They wash their hands of the whole matter and seem to consider that they have nothing to do with helping their children to make good marriages, or preventing them from making bad ones. This is a cowardly shirking of a most important duty, for parents are under as much obligation to help their children get well setted in matrimony as they are to help them get well settled in business.

Apparently the whole subject of their children's marriage throws fathers and mothers into a panic in which they take leave of their senses and do the stupidest things imaginable. They forget, for instance, that propinquity is the great match-maker, and that if you throw any girl and boy together constantly it is almost certain that they will fall in love with each other. Oh, at any rate, that they will think they are in love with each other long enough to get married.

Yet, ignoring this almost basic matrimonial fact, mothers will invite pretty girl relatives, or girls of different social strata, or girls of different religious faith, to pay them long visits, though they would rather see their sons dead than married to them. Of they will give some handsome. hopeless derelict the run of the house, and then be perfectly horrified when John and Sally, or Mary and Bob appear before them and ask for their blessing.

Mother Seldom Realizes True Situation

The mother's alibi when John wants to marry the pretty chamber-maid, or aMry elopes with the stunning chauffeur, or Sally casts in her lot with the impecunious student to whom father is giving board to help him through college, is that she never dreamed they would fall in love with each other. But they nearly always do, and the safe thing is never to allow any young person in your home that you wouldn't be willing to have your child marry.

There are the equally stupid parents who want their children to marry, and who especially want their daughters to marry, but who never give them a chance. They never give their girls any pretty clothes and never take them any place where they will have a chance of meeting desirable men. And then they wonder that they are old maids.

And can you think of a more criminal thing than that half of the fathers don't even know the young men by sight whom their daughters are going to marry until Mary or Sally appears holding a sheeplish youth by the hand, and says: "Father, here is your future son-in-law." Why, father ought to be on the job from the time Mary or Sally has her first date and have an accurate line on the morals and manners and business ability of every lad who comes to the house.

Father Could Prevent Bad Matches

If he did this before the girls fell in love, he would get in his work and tell them just what boys were petticoat-chasers, which drank too much, which played the races, and which were shiftless and lazy, and many a miserable match would be prevented.

But father doesn't do it. Oh, dear, no. Very often he doesn't even taken the trouble to make a single inquiry as to who or what the young man is, or whether there are any mortgages on his past or not. He wouldn't sell a man a hundred-dollar bill of goods without finding out his rating, but he will let his daughter marry a man without knowing a singe thing about him.

And when parents try to break off a amtch, look how stupidly they do it, with what lack of finesse! Their only weapon seems to be violent oppostiion, which serves only to hurry up the wedding, whereas by the use of a little diplomacy they could break off every marriage that isn't a real love marriage, and that should be broken off.

Of course, in this country we scorn match-making parents, but, believe me, we need them.

(Released by The Bell Syndicate, Inc.)

C.W.A.C. Military Band Begins Tour of Canada

Strike up the band! The Canadian Women's Army Corps Military Band has opened a Dominion-wide tour, and will make its appearance in Peterborough on Thursday, August 26. The Military Band is pictured here just before they started on their tour. BACK ROW, LEFT to RIGHT: Privates Esther McDowell, Calder, Sask.; Isobel Johnson, Loon Lake, Sask.; Patricia Clarkson, Black Diamond, Alta.; Adeline Bonner, Jasper Park, Alta.; Anne Linders, Lethbridge, Alta.; Ruth Saunders, Princeton, B.C.; Patricia McCurdy, Edmonton, Alta. CENTRE, LEFT to RIGHT: Florence Lizotte, Winnipeg, Man.; Doreen Tymo, North Bend, B.C.; Alice Dunne, Lonigan, Sask.; Thelma Merkel, Edmonton, Alta.; Janet Duncan, Penticton, B.C.; Lorena Blain, Kelowna, B.C.; Marion McNeil, Orillia, Ont.; Ernestine Stafford, Lethbridge, Alta.; Della Dryden, Birnie, Man.; Elizabeth Zaprank, Vancouver. FRONT ROW, LEFT to RIGHT: Margaret Ruchey, Hamiota, Man.; Elizabeth Tosh, Longbank, Sask.; Eva Johnson, Loon Lake, Sask.; Yvonne Quellette, Pincher Creek, Alta.; Lillian Whygard, Norwood, Man.; Iris Walkley, Indian Head, Sask.; Roberta Coy, Penticton, B.C.; Alice Day, Guelph, Ont.; Vera Vawter, Smeaton, Sask.; Isobel Mossing, Regina, Sask. Missing from photograph: Sergeant Nadio Svarich, bandleader, Vegreville, Alta.; Private Maizie Clarke, Brooks, Alta.; Private Adrienne Garner, Raymond, Alta.; Private Daisy Hollander, Pincher Creek, Alta.; Private Vera Meldrum, Raymond, Alta.

—*Canadian Army Photo.*

C.W.A.C. Brass Band to Parade in Peterborough

The Pipe and Brass bands of the C.W.A.C. will arrive in Peterborough Thursday, August 26th, on their province-wide tour celebrating the second anniversary of the Corps' foundation. Only all-girl active service band of its kind, the organization is touring the country in the interests of recruiting.

The bands, whose personnel numbers 28, are coming to the city from Kingston and they will march from the Armouries at 7.30 p.m. Thursday, parading down George street to Charlotte, out Charlotte to Aylmer, then north on Aylmer to Hunter and over Hunter to Riverside Park.

The arrival of the C.W.A.C. bands coincides with the opening night of the Kiwanis Carnival, which will be held in Riverside Park. Parading with the bands through the business district and out to the park there will be some 175 Kiwanis-sponsored Sea Cadets, dressed in their whites and fresh from two weeks healthy outdoor training on Minnicog Island.

At the Carnival, the band will play an hour's concert, from 8 to 9, and Friday will go to Lindsay for a parade which will take place at noon. In the afternoon a concert will be played in Lindsay from the bandstand in front of the Armouries, and in the evening the C.W.A.C. bands will return to Peterborough to entrain for Kingston.

Of Interest to Women

CAVAN

Village Hall Scene Of Afternoon Tea

CAVAN, Aug. 20 — (ENS).—An afternoon tea was held in Cavan Community hall on Wednesday afternoon sponsored by Mrs. M. McCullough, Mrs. M. Kinsmen and Miss Mary Tinney.

The invited guests were entertained with lawn croquet on the parsonage lawn under the supervision of Mrs. H. Sisson and tennis on the Young People's tennis court directed by Mrs. O. Carley.

Afternoon tea was served at five p.m. and the centre table was covered with a white linen cloth and centred with a low bowl of purple petunias and dwarf marigolds. Tea was poured from three small tables covered with white linen luncheon cloths, placed in front of Mrs. William Howden, Mrs. Mervin Smith and Miss Jean Burnham. Dainty refreshments consisting of sandwiches, cookies, light and dark cake were served by Mrs. M. Kinsman, Mrs. D. Tinney, Mrs. N. Braithwaite, Mrs. E. Snider and Misses Mary Tinney and Mary Richards.

The invited guests were: Misses Helen and Jean Lough, Mrs. W. White, and Mrs. D. Sharpe and little daughter of Ida; Mrs. Northey, Peterborough; Mrs. B. Howson, Toronto; Mrs. E. Cole, Owen Sound; Mrs. John Dawson, Mrs. T. Eakins, Mrs. G. Burnham, Mrs. H. Bigelow, Mrs. W. F. Bannister, Mrs. C. Thorndyke, Mrs. D. Armstrong, Mrs. L. Ingram and Mrs. L. M. Fallis; and Misses A. Fair, Ruth and Muriel Ball, E. Belch, J. Burnham, E. Argue, G. Williamson, A. Attwool, all of Millbrook.

Mrs. Aubrey Fallis and Mrs. Allie Fallis of Fallis Line; Mrs. Adams, J. Swain, H. Snider, M. Matchett, Honey, R. Robertson, D. White, W. Armitage, C. Lee and daughter, M. Smith and daughter, C. Smith and babe, H. Deegan, L. McNeil, T. Douglas, L. Sutton, Milton Carr, O. Carley, N. True, J. Armstrong, H. Sisson, C. Gardiner, S. Richards, H. Braithwaite, V. Hunter, B. Morton, W. Howden and Marilyn and Misses M. Douglas, Annie Tinney.

Marmora News

Miss Verna McCann was taken to Belleville General Hospital on Wednesday evening where she underwent an operation for appendicitis.

Miss Jean Shannon is visiting friends in Stirling.

Miss Helen Ryan of Stirling is visiting Miss Veronica Shannon this week.

Edward Woods of St. Catharines spent a few days this week with Mr. and Mrs. Joseph Scott.

Warrant Officer H. Woolley of the R.A.F. has been visiting Mr. and Mrs. W. G. Kerr.

Mr. and Mrs. Cletus Fobert and daughter Jennine have returned to Toronto after a ten days' visit with Mrs. Fobert's parents, Mr. and Mrs. J. A. Rice, at Crowe Lake.

Leo Forestell, son of Mr. and Mrs. William Forestell, a pupil of Marmora Separate School, obtained the highest marks at the entrance examination in Centre Hastings district this year, and will receive the Warden's Medal.

Mr. and Mrs. Jack Dobson of Toronto are spending their holidays at Crowe Lake, and also visiting their uncles, John McFarlane of Belmont Township and James McFarlane of Marmora.

Master Robert and Miss Patricia Wyllie of Peterborough are spending the week with relatives here.

Miss Geanine Collins of Peterborough is visiting Miss Lucille Green.

Lce.-Cpl. Donald Nicholson and Pte. Howard Neal of the Provost Corps, Ottawa, are home on a few days' leave.

William Kerr, Jr., of Toronto, is spending two weeks' holiday with his wife and family and other relatives at Crowe Lake.

Lieut. and Mrs. Percy Gray of Camp Borden visited relatives at Deloro this week.

Mrs. T. H. Leighton and daughter Slvia have been visiting the former's grandparents, Mr. and Mrs. W. G. Kerr at Crowe Lake.

Mr. and Mrs. William Sweet of Holtyre, Ont., are spending three weeks' vacation with relatives in Deloro and Marmora.

Mr. and Mrs. John Van Henklehorn and family of Falconbridge are visiting relatives here.

Pte. Grace McColl, daughter of Mr. and Mrs. Dan Osborne, recently undewent a tonsil operation in Chorley Military Hospital, Toronto.

Mr. and Mrs. Harold Stevens and daughters Shirley and Mrs. Desmond Reid of Toronto have returned home after a two weeks' visit with relatives here.

Mr. and Mrs. W. McKeown and baby daughter of Toronto are visiting Mr. and Mrs. J. K. Reynolds.

Mrs. M. Clement has returned to Detroit after spending several weeks here.

Bernard Callery returned to Windsor this week after two weeks' holiday at his home here.

Mr. and Mrs. James Auger and children Joanne and Michael of Perron, Que., are visiting relatives in Trenton, following a week's holiday with relatives in this district.

Miss Lorna Flood of Toronto is visiting Mr. and Mrs. James Black.

Mrs. Thomas Lambrick and three children of Orillia are visiting Mrs. David Quinlan.

Mr. and Mrs. Leo M. Sullivan of Ottawa are visiting Misses Clara and Lena Sullivan.

Master Bert Gray is on a visit to his father Major Percy Gray in Ottawa.

Mrs. Ronald Nelson of Toronto is visiting her aunt, Mrs. W. R. Gray.

The annual grave decoration service to have been held next Sunday by Marmora Branch No. 237 Canadian Legion has been postponed until Sunday, Aug. 29.

This Weeks Wartime Recipe

Contributed By Mary Moore Readers

DEAR MARY MOORE: I was one of eleven children and was bought up in the Midlands of England. Over there tripe and brains are well-thought of foods and over here they are overlooked to say the least. I like to think I have taught two or three families to like them thus conserve their meat coupons and money, so I am sending 2 recipes on to you and hope you will print them so that other people can try them.

Beef Brains and Scrambled Eggs

(Contributed by Mrs. O. Moyer)

One and one-half cups cut up beef brains (very fresh), 1 tablespoon butter or drippings, 2 tablespoons minced parsley, 1 teaspoon grated onion, 3 eggs, 2 teaspoons salt, 4 slices toast. Soak brains in cold salted water ½ hour. Skin and remove the fibre. Cut or chop into small pieces. Put in frying pan in which butter or drippings, onion and parsley have been heated. Stir until brains are cooked 10 minutes. Add eggs beaten with 2 tablespoons cold water. Cook over moderate fire and stir until set. Season and serve on toast garished with parsley and paprika.

Tripe Oysters

(Contributed by Mrs. Omar Moyer)

One pound fresh well washed beef tripe, salt and pepper. Fine cracker or bread crumbs, 1 egg beaten, 2 tablespoons cold water. Clean tripe should be bought and simmered 1½ hours in water to cover. Drain Sprinkle with salt and pepper and cut into pieces size of an oyster. Dip in crumbs, then in beaten egg to which add cold water, dip in crumbs again. Fry in hot lard at 350 deg. Fahr. until golden.

Thanks Mrs. Moyer, don't wait so long to write next time.

HAVELOCK

Showers Given Mary Thomas

HAVELOCK, Aug. 20 (ENS) — Two pre-nuptial showers were held this week in honor of Miss Mary Thomas, prior to her marriage on Saturday in Toronto.

On Tuesday evening Mrs. Ross Brown was hostess at a miscellaneous shower when about 35 guests attended. The rooms were attractively decorated with pink and white streamers and cut flowers. Court-whist was enjoyed, with Mrs. R. Jones winning the first prize and Miss Winnie Williams second, after which several games of Bingo were played with Mrs. Herb Williams winning the prize.

During the playing of the bridal chorus, a mock bride entered the room, followed by two little flower girls, Lois Wilde and Sandra Vansickle, who presented the bride-to-be with a decorated basket of assorted gifts. Refreshments were served by the hostess, assisted by Mrs. T. Page, Mrs. E. Williams and Mrs. J. Wilde.

Mrs. Randall Vansickle also entertained for Miss Thomas, when 22 guests attended. During the evening progressive Bingo was played, with Miss Violet Scott and Mrs. James Wilde the winners. A contest, the "Bride's Fortune" was won by Miss Doris Archer of Timmins.

Miss Thomas was later presented with a beautiful crystal-base table lamp. A delicious lunch was served by the hostess, assisted by Mrs. D. Archer and Mrs. E. Williams.

Visitor Presents Magic Show

GORE'S LANDING, Aug. 20 — (ENS)—"A Magic Show" was put on by Mr. T. D. McGaw of "Kittiwake" on Wednesday evening in the United Church Hall. Misses Shirley Drope and Merle Kelly of Harwood sang two numbers. Mr. Milton Ames was chairman.

Mr. McGaw's gift of producing flags and large bouquets of flowers from nowhere delighted the large audience. A clever rope trick with a supposedly solid block of wood was one of the first items on his program followed by a tin box with wooden blocks and numbers which miraculously changed in another person's hands; snipping a paper strip in two and when unfolded it still remained intact; with four assistants from the audience ribbon streamers tied with handkerchiefs magically became untied; card tricks and finally a Hitler and Churchill paper trick were excellently done and quite enjoyed.

Bonarlaw News

Archie Lyons of Lac Vert, Sask., left on Monday evening of this week for his home in Saskatchewan after spending the summer assisting Ronald Brown with the farm work here.

Miss Emma McInroy of Oshawa is visiting her grandfather, Peter Quackenbush for a couple of weeks.

Mr. Jesse Barlow of Crowe Lake was in Bonarlaw recently.

Dinner guests at Mr. and Mrs. W. J. Barlow's on Friday evening last were Mrs. Fred Barnum, Mrs. Percy Oddie, and Mrs. Allan Watson of Campbellford and Mrs. John S. McKeown of 12th line Rawdon.

LOOSE TALK.

"There is much loose thinking and loose talking about the hardships and inconveniences of war restrictions or shortages. We cannot afford in wartime to be sentimental and soft-headed," Donald Gordon, Prices Board chairman, told the Canadian Weekly Newspapers Association.

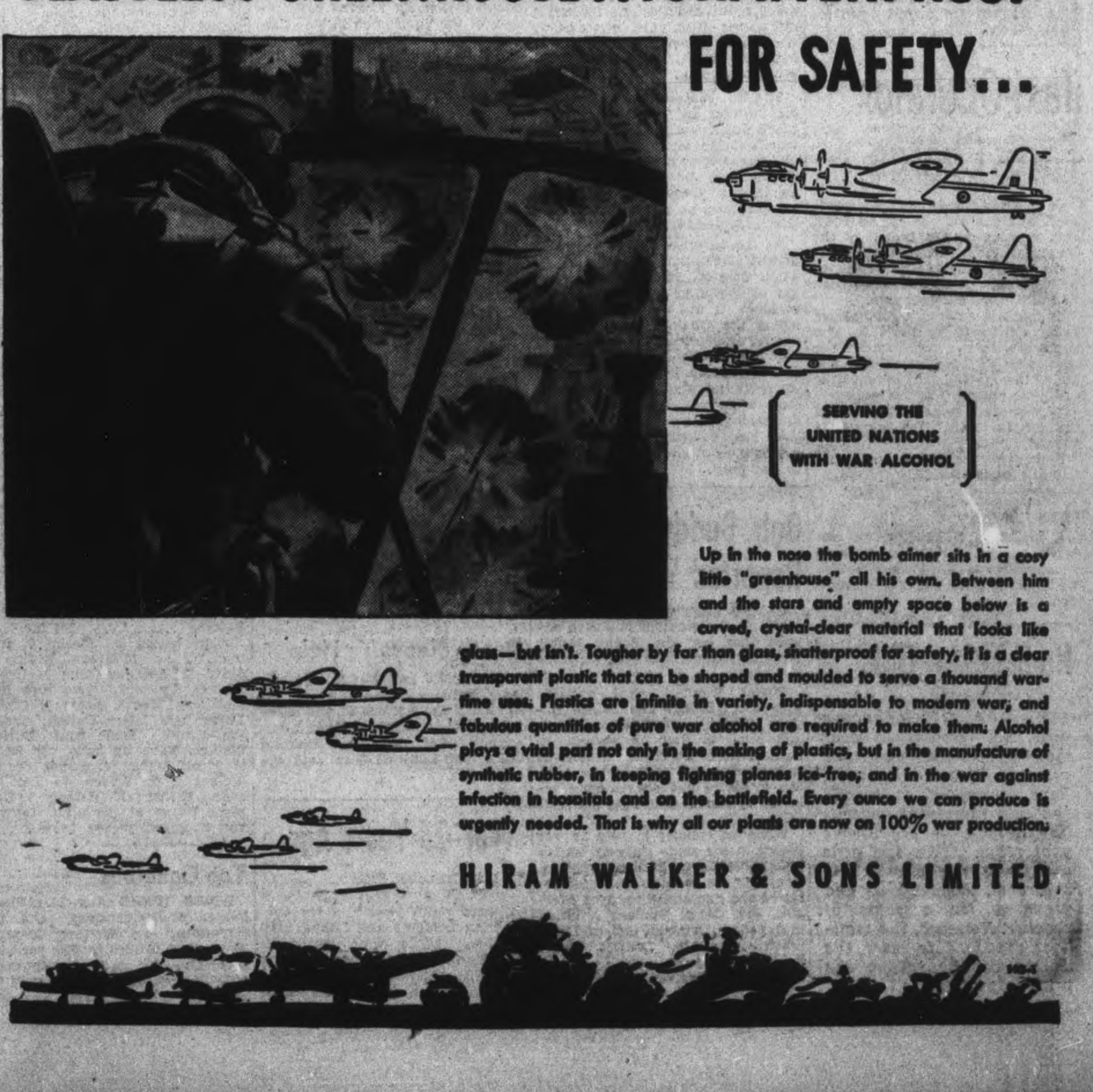

Personals and Social News

Favorite Fashion Formula

By ALICE ALDEN

The topper topped two-piece frock or suit is going to be the favorite outdoors outfit of girls all over the land judging from store sales and expressed preferences of shoppers. Pretty Joan Leslie subscribes to this type of costume and here she is photographed in her new early autumn outfit. The suit consists of a black skirt and a striped black and white jacket with a white collar. The topper is a short box coat of mustard colored wool geared to go with any color. A black felt diadem hat and black suede shoes complete the costume.

THE STARS SAY ....

By GENEVIEVE KEMBLE

For Saturday, August 21

WHILE THERE are conflicting configurations in this day's lunar aspect yet there are excellent opportunities for success, happiness and many private satisfactions. The chief joys may be found in heart interests, social or artistic achievements or recognition, or other creative expression attracting attention of sudden and surprising force. However, there is a proclivity to undue extravagance, excess or turbulent demonstrations of temper which might negate the fullest measure of gratification and enjoyment.

◆ ◆ ◆

If It Is Your Birthday

Those whose birthday it is have excellent promise for success and happiness, with a surprising opportunity for a lucrative and uncommon expression of creative art or scientific invention. However, there are hints of some public or group lack of endorsement or co-operation, which a display of temper would but aggravate. Refrain from all sorts of excess and extravagance in word and deed. Romantic, social, domestic and affectional associations should culminate happily. Artistic or literary efforts are encouraged.

A child born on this day may have artistic or literary talent of real worth, being original and uncommon. It may also be musical. An inclination to impetuosity, extravagance and excesses should be given early discipline.

If You Suffer Distress From Monthly FEMALE WEAKNESS

Which Makes You Cranky, Nervous

If you suffer from cramps, backache, headache, "irregularities", periods of the blues — due to functional monthly disturbances—

Start at *once* — take Lydia E. Pinkham's Vegetable Compound. It not only helps relieve monthly pain but also tired, weak, nervous feelings. This is due to its soothing effect on ONE OF WOMAN'S MOST IMPORTANT ORGANS.

Pinkham's Compound is one of the most effective medicines you can buy made especially for women. Taken regularly—Pinkham's Compound helps build up resistance against such symptoms. Also a fine stomach tonic! Made in Canada.

Mum's sheets are always snowy white
While other people's look a fright
Our mother knows a thing or two
She always, always uses BLUE

Everyone loves snowy white bed linen—table linen and towels. A swish of Blue in the last rinse and you'll never see a tinge of yellow. Blue keeps all white—white.

RB-34

use RECKITT'S BLUE

PREVENTS CLOTHES TURNING YELLOW

Misses Sara and Elsie Taylor of Peterborough are guests at the Tally Ho! Inn, Huntsville, Ont.

◆ ◆ ◆

Harold Doig, R.C.N.V.R., is visiting his parents in the city just now.

◆ ◆ ◆

Miss Arlene Tummin and Miss Marilyn Eggerton of Stirling are spending this week in Peterborough.

◆ ◆ ◆

Mr. and Mrs. Wallace Patton, of Toronto, visited relatives and friends in the city on Thursday.

◆ ◆ ◆

Mr. B. M. Frederick of Peterborough recently spent a few days at the home of his brother, Mr. J. W. Frederick, Campbellford.

◆ ◆ ◆

Dr. and Mrs. D. W. Clarke are in St. Thomas today and will attend the graduation at Crumlin where their son, Allan, will receive his wings.

◆ ◆ ◆

Miss Marjorie Delaney of Peterborough is a guest at Wigwassan Lodge, Lake Rosseau, Muskoka, this week.

◆ ◆ ◆

Mr. and Mrs. H. A. Yenney of Uxbridge, Ontario, formerly of Peterborough, are celebrating their 65th wedding anniversary today. Mr. Yenney was for some time the principal of Queen Alexandra School.

◆ ◆ ◆

Miss Lucille Pettifer of Peterborough was a recent visitor at the home of her mother, Mrs. M. Pettifer, Rear street, Campbellford.

◆ ◆ ◆

Miss Bernice Withers, 332 Park Hill Road, is spending a week's vacation with Miss Myrtle Hardy, 50 Brown street, Port Hope.

◆ ◆ ◆

AW2 Doreen Edwards, R.C.A.F. (WD) has returned to Mountain View, Ontario, after spending a short leave with Mr. and Mrs. George Kiff, Division street, and with her parents, Mr. and Mrs. Henry Edwards, Apsley, Ontario.

◆ ◆ ◆

Mr. and Mrs. William Smith of Pontypool, have announced the engagement of their daughter, Maude Mabel to Douglas B. Nicholson, son of Mr. R. Nicholson and the late Mrs. Nicholson, of Charlottetown, Prince Edward Island. The wedding is to take place in Barriefield Anglican church.

◆ ◆ ◆

The engagement has been announced of Beryle Maxin, daughter of Mrs. Fowler and the late Mr. J. E. Fowler, to S.A. Donald Harold Craig, R.C.N.V.R., son of Mr. and Mrs. B. Craig of Peterborough. The wedding is to take place early in September.

◆ ◆ ◆

Campbell-Grice

The chapel of St. George's Anglican church was the scene of a pretty wedding recently, when Phyllis, daughter of Mrs. Bruce and the late John Bruce of Oshawa, become the bride of Charles Harry Campbell, son of Mr. and Mrs. Charles Campbell of Harwood. Rev. David Rose performed the ceremony amid a setting of pale pink and white gladioli.

Given in marriage by her mother, the bride wore a becoming two-piece ensemble of heavenly blue crepe, white hat and accessories, and carried a nosegay of roses and sweet peas. Mrs. Ray Stevenson was her attendant and was attired in a two-piece frock of light navy blue with white accessories, and a nosegay of roses and sweet peas. Mr. Ross E. Mosley was groomsman.

A reception was held at the home of the bride's mother, 36 Division street, which was decorated with gladioli and sweet peas. Mrs. Grice wore a gown of pearl grey with mauve accessories and a corsage of roses and sweet peas.

Mrs. C. Campbell, mother of the groom, wore a navy and white gown with blue accessories and a corsage of roses and sweet peas. During the toast to the bride and groom, two cables of congratulations were received from the bride's brothers, Peter and Harold Grice, now overseas.

Mr. and Mrs. Campbell left later on a wedding trip to Tally-Ho Inn, Huntsville. For travelling the bride wore a navy corded silk suit, white accessories and a corsage of roses. On their return they will live at 277 William street, Oshawa.

Victory Harvest Hats

The oldtime farm hat has got itself streamlined, and also into a feminine version which is becoming as well as protective. Cool and light, inexpensive and hardy, these hats.

By PRUNELLA WOOD

Sunbathing with plenty of burn-preventive oil and frequent dunks in swimming water is one thing; it's a different proposition to bake under the skies which are ripening corn and weeds. There is a savagery about Old Sol which is harder to take when you are putting out effort and perspiration. You'll appreciate a big hat.

Norwegian Ways Shown to Brides OF R.N.A.F. Men

By ERIC SANDERSON
Canadian Press Staff Writer.

TORONTO, Aug. 20 — (CP). — School days have become a reality again for a number of Toronto brides. They and several other young women are learning the way of life, manner, customs, and geography of Norway — the country they hope will be their home after the war.

The pupils, mostly working girls, married or engaged to members of the Royal Norwegian Air Force, attend informal classes at the home of Mrs. E. Frank Hinch, daughter of Carl J. Printz, former Norwegian Consul, Toronto. The "school" held indoors in inclement weather but otherwise in the garden, began a little over a year ago "quite unscheduled," says Mrs. Hinch.

"I had been arranging dances for the boys from Little Norway, the Norwegian Air Force training camp near Toronto, getting them girls for partners as well as darning their socks," she said. "The girls could not speak Norwegian, but took an interest in their boy friends and wanted to learn their language. About 10 of them approached officials at the University of Toronto on the prospects of starting a course there, but were told that at least 20 were necessary before classes could be arranged.

Eager to Learn.

"The girls told me of their plight and I realized there was a need so started my first lessons last winter. I told the girls I was not a teacher but that I would do my best. I prepared my lessons and 13 girls began the first class. They were all eager to learn about Norway, including the food, customs, sport, and everything I knew....

"Well, as that class advanced, other girls became interested, and soon I had another class of 10 started. Altogether 35 girls completed my course last winter." Most of them now are engaged or married to Norwegian airmen.

A new class of 10 began an 18-week course August 11, meeting for the first time in the garden and another clas of 10 starts August 28.

"I don't take too many at one time," Mrs. Hinch said, "as it is much easier to train them in the smaller groups."

The girls are told to ask any questions they wish, and Mrs. Hinch said she does her best to answer them. On top of this she has drawn up lessons and some pamphlets about the history and geography of Norway which the girls are given to read. Classes are held one evening a week, although one group of six at present meets in the afternoon.

An Apt Pupil.

Mrs. Hinch said Barbara Gibson of Toronto learned very quickly, and now helps her teach others "especially with the pronunciation." Another girl, Phyllis Cox, also of Toronto, now is working at the Norwegian Air Force headquarters here, where she is required to speak the language.

Mrs. Hinch was born in Oslo, and came to Canada 30 years ago, but has since made several trips to Europe. She speaks six languages fluently—German, French, Norwegian, Swedish, Danish, and English. Her husband is an electrical engineer with the Ontario Hydro Commission and her two sons are in the Air Force, one is chief navigational officer at the Hagersville, Ont., R.C.A.F. school and the other is training to be a pilot at Little Norway.

Fashions

SMART, YOUTHFUL

Isn't this a "smooth" version of your favorite, slim-waisted junior miss frock? It's Marion Martin Pattern 9488. The gay appliqued hearts are lots of fun to wear, but add them or not, as you choose. Even a beginner will have no trouble in making this dress.

Pattern 9488 comes in junior miss sizes 11, 12, 13, 14, 15, 16, 17 and 18. Size 13 requires 2 yards 35-inch and ½ yard contrast.

Pattern Number ....

Size ....

My Name ....

....

Address ....

I enclosed 20c for postage

Needlecraft Pattern

TURNABOUT QUILT

Charming, isn't it? But have a closer look—only three easy-to-join pattern pieces! Could anything be simpler? You'll be justly proud of this quilt, Millwheel, an old-time favorite—the design is vivid, yet restful. Pattern 2949 contains pattern pieces; diagram of block; instructions for quilt; yardage chart; diagram of quilt.

Pattern Number ....

Size ....

My Name ....

....

Address ....

I enclosed 20c for postage

Fed Everyone

TULSA, Okla., Aug. 20.—(AP-.—Dr. Cecil Bryan admitted at a United States office of price administration hearing that he bought a beef carcass last May without surrendering ration points. "I fed flood victims in my drug store. They had neither money nor ration points," Dr. Bryan said. His home-town folk at Vian, Okla., had no other food, he explained. The O.P.A. took the case under advisement.

Training Tells

LOS ANGELES, Aug. 20.—)AP). —Angela Lansbury, 17, came to the United States three years ago a refugee from embattled Britain. Today Miss Lansbury, daughter of a British stage and film actress, Moyna MacGill, has a screen contract with a salary of $500 weekly with options graduating upward to $2,000 after seven years.

RATION FRONT.

Canadian women speed Canada's war effort at home by volunteering to distribute ration books.

SALLY'S SALLIES

Registered U. S. Patent Office

For the Gayest And Biggest Time You've Ever Had Attend the—

KIWANIS CARNIVAL

AT RIVERSIDE PARK

Thursday, Friday, Saturday August 26-27-28

$1000.00 IN PRIZES

TO BE DRAWN FOR AS FOLLOWS

Aug. 26—$200.00; Aug. 27—$300.00; Aug. 28—$500.00

Drawn Each Evening at 11 p.m.—Attendance Not Necessary

AMUSEMENTS

Bingo - Weight Guessing - Pony Rides - Poultry, Fruit, Grocery, Cheese and Egg Booths. Refreshments and Fun for the Whole Family.

Big Sea Cadet Parade Led by C.W.A.C. Band, at 7.30 P.M. to Open Kiwanis Carnival. The C.W.A.C. Band Will Give a Short Musical Concert to Open Carnival.

Buy your tickets from any Kiwanian or Sea Cadet - 2 for 25c or 10 for 1.00

PROCEEDS IN AID OF KIWANIS' WAR ACTIVITIES

RENT THAT SUMMER COTTAGE NOW WITH A CLASSIFIED AD.

Bring or Phone your Ad - Dial 4641 - to the Ad Taker Before 1 o'Clock Daily and on Saturday, 10 o'Clock. Rates Low as 1½c per word

Births Marriages Deaths
In Memoriam
Cards of Thanks

BIRTH

JAMES — Mr. and Mrs. H. M. James (nee Ruby Jackson) wish to announce the arrival of their son, James Charles, at Saint Joseph's Hospital, Toronto, on August 16th.

ENGAGEMENT

Mr. and Mrs. William Smith, Pontypool, Ontario, wish to announce the engagement of their daughter Maude Mabel to Douglas B. Nicholson, son of Mr. R. Nicholson and the late Mrs. Nicholson, Charlottetown, P. E. I. The wedding to take place in Barriefield Anglican Church on September 4.

The engagement is announced of Beryl Maxine, daughter of Mrs. Fowler and the late Mr. J. E. Fowler, to S.A. Donald Harold Craig, R.C.N.V.R., son of Mr. and Mrs. B. Craig, Peterborough. The marriage will take place early in September.

IN MEMORIAM

WESTLAKE — In loving memory of our dear Mother, Rhoda Ann Westlake, who passed away on August 20, 1940.

In our hearts your memory lingers
Sweetly tender, fond and true,
There is not a day, dear mother,
That we do not think of you.
— Lovingly remembered by her Family.

CARDS OF THANKS

Mr. and Mrs. H. M. Dunkerley Elspeth Dunkerley and Mrs. George Elsmie and Jane left Peterborough recently. Owing to the very short notice given to them they much regret that they were unable to say good bye to their many friends and to thank them for all the kindness and hospitality extended to them during their two years stay in Peterborough. Their home is The Hill House, Wanstead, near Peterborough, England, from which address all mail will be forwarded to wherever they are next stationed.

The family of the late W. L. Jordan wishes to express their heartfelt thanks for many acts of kindness, messages of sympathy and beautiful floral tributes during their recent sad bereavement.

FLORISTS

TURNBULL'S FLOWERS LIMITED 441 George. Phone 7583, Nights 3257

THE PETERBOROUGH FLORAL CO. Flowers Delicately Arranged For All Occasions 436 Water. Telephone 6912—Nights 6746

COMING EVENTS

First insertion, 20 words or less, minimum charge 50c. Subsequent consecutive insertions, 40c per insertion. All over 20 words, 2c per extra word per insertion.

RADIO STATION CHEX BROADCASTS ALL SOCIAL COMING EVENTS EVERY MONDAY WEDNESDAY AND FRIDAY AT 3:45 TO 4:00 P.M.
PETERBOROUGH BROADCASTING COMPANY, LTD.

WORKERS AND UNEMPLOYED Social games, to-night, Moose Hall, 8:15. Prizes $35.00 chickens, Esmond, Woolcot and Ibex quality blankets, bed linens, kitchen linens, walnut end tables, 21 piece luncheon set, lamps, fancy cushions, chenille, rayon and homespun bed spreads, chrome ware, cook ware and many other items, including one extra special prize of $5.00. Admission 25 cents or three cards 35 cents.

"WHAT NOW HAPPENS TO Italy" title for public lecture by Mr. J. S. Eason, (Toronto), editor and publisher "The Periscope" monthly magazine, in the Y.M.C.A. Auditorium, Tuesday, August 24th at 8 o'clock.

WESTERN CANADA GET - TOgether Club will hold annual Basket Picnic at Nicholls Oval, Saturday, August 21, commencing at two o'clock. All Westeners welcome. Bring own lunch. Phone 5310 or 7376.

BINGO AT THE ORANGE HALL Saturday, 8.15 Good prizes Come and bring your friends Admission 25c.

CIGARETTES FOR PETERborough's Soldiers. A Bingo will be held in the Legion Hall tonight at 8:15. There are many good prizes including a free cash prize of $42.00. Admission 25 cents, extra card 10 cents.

DANCE AT RYE'S PAVILION — Friday night, August 20. Modern and Old Time Dancing. Moloney's Orchestra. Admission ladies 35c, gentlemen 50c.

PERSONALS

"SLENDOR TABLETS" — HARMLESS and effective. Two weeks' supply, $1.00. At Buchanan's, Finn's and McLeod's Drug Stores.

In Memoriam Verses

A booklet from which In Memoriam verses may be selected is available at the Advertising counter of The Examiner Telephone Classified Dept. 4641

PERSONALS

FOR LOW VITALITY, LACK OF PEP, use Page-Griffiths, BETAMIN (B-Complex) tablets once a day. McDERMID DRUGS.

RAWLEIGH'S PRODUCTS. 360 SIMcoe Telephone 3055.

FULLER BRUSH PRODUCTS J Wright, 580 Bolivar Telephone 8502

FULLER BRUSH REPRESENTATIVE Telephone 9778.

Custom Tailoring

DOES YOUR COAT OR SUIT NEED Altering? Have it done now Tony Pepe, Greene Building Dial 4293

Piano Tuning

WILLIAM POTTER PIANO TUNING (Formerly Heintzman) Dial 9462

3a Hairdressers 3a

PARIS BEAUTY SALON — SPECIAL Permanents $1.95, includes Shampoo, Finger Wave, Testing, and Individual Cut. Telephone 5311 184 Hunter W (opposite Bell Telephone Co.)

SPECIALS — END PERMANENTS $1.00 up. Oil Permanents $2.50 up Downer's. Dial 8874

MARY MARINO SUGGESTS FOR FINE, Dry, Hard-to-curl Hair, one of her better Oil Waves at $7.50. Other Oil Waves from $3.50 up Dial 8663

HOLLYWOOD OIL PERMANENT WAVES Regular $5.00, for $3.50 Rosanne Beauty Salon, Kresge Building. Dial 8837.

FOR SALE

4 Miscellaneous 4

COLUMBIA RECORDS, 25c EACH F. H Johnston corner George and McDonnel.

HAVE YOUR SHIRTS Made to Measure by MANSFIELD
M. BOARD
Telephone 8773 or 8889.

BED, MATTRESS, AND DRESSER. 103 Crescent.

REFRIGERATION REPAIRS
ANY MAKE OR TYPE.
F. H. JOHNSTON
Corner George and McDonnel
TELEPHONE 4697
Night Telephone - 6666

VIKING OUTBOARD MOTOR, TRAILer, and Boat, $100.00 cash 246 Prince Street.

OAK DINING-ROOM TABLE, BUFFET, Six Chairs to match, like new. 529 Reid, between 6 and 9 p.m.

FOX KENNELS, SUITABLE FOR FEW Chickens, Dog Houses, or outside Tool House. Ten Pieces odd lengths of Fox Wire. Small Gates, Wire, and Wood, Lumber. 813 Water Street

INNER SPRING MATTRESS, COMplete with Base, almost new. Telephone 7707.

JOBBERS
Plumbing and Heating Materials
Pipe, Belting, Pulleys, Shafting Saws,
Electric Motors, Machinery
Steel Drums and Barrels
Iron—Steel—Metals
Buildings Wanted for Wrecking.
THE PETERBORO METAL CO
256 Simcoe. Telephone 8301.

¾ STEEL BED AND SPRINGS 592 Water.

BICYCLE, GOOD CONDITION. 357 Grady Avenue

CAR RADIO AND BABY'S PLAY PEN. 629 Aylmer, after 6.

KITCHEN RANGE, WHITE ENAMEL, Back and Warming Closet, $35.00. 251 Princess.

FINAL CLEARANCE
Summertime SHOES
For All The Family
PRICES FURTHER REDUCED
NOTE:
Try to make your summer shoes last as long as possible into the Fall Season.
R. NEILL LTD.
14 ONTARIO SHOE STORES
Fittings Checked by X-Ray

CHINA CABINET, MODERN DESIGN, Five-ply Walnut Veneer, like new, at Half-Price. Single Bed, Metal, Mahogany Finish, Bed and Mattress only. Medium Cabinet. All must be Sold To-night 345 Homewood, after 6 p.m.

COMBINATION DOOR, NEW; ALSO Government Standard No 1 Potato Graders, 68 McDonnel Dial 6868.

FOR SALE

4 Miscellaneous 4

BABY CARRIAGE, IN EXCELLENT condition, $10.00 680 Gilchrist.

ICE REFRIGERATOR, SPLENDID CONdition, Dropleaf Table, Kitchen Cabinet, Beds, Quilt Box, Hall Mirror, Bevel Plate Mirror 24 x 28. 167 Aylmer

MALTEL RADIO 359 AYLMER

GARDEN SEED PEAS DEFOREST Battery Radio, nearly new. Two Chairs. Telephone 8319.

BEDSTEAD AND SPRINGS, DRESSER, Washstand, Glassware, Rolls Razor. Telephone 3839

HEN HOUSE 9-FT. x 7-FT., IN GOOD condition, $25 cash. Apply 607 Young Street, off Braidwood Avenue (South).

TWO DRESSERS, TWO BEDS AND Springs, Dining-room Table, 4 Kitchen Chairs, Sealers. 625 Aylmer. Telephone 3447.

MAN'S BICYCLE 182 LAKE

McCLARY COOK STOVE, GOOD CONdition 495 Chamberlain.

MOFFAT GAS STOVE, 4-BURNER, Oven and Broiler, like new. $45.00. 480 Glengarry Avenue, Wartime House

LADY'S BROWN SUIT, SIZE 18; MAN'S Spring Coat, size 38; Lady's Grey Sport Coat, size 18. Reasonable. 568 Homewood.

ELECTRIC MEAT GRINDER, SLIGHTly used, suitable for Butcher Shop. N. Graham, Lakefield.

MAN'S BICYCLE, PRACTICALLY NEW Telephone 8633, Evenings between 6 and 8

COMBINATION STOVE, COAL, WOOD and Gas, $15.00 217 Mark Street.

BRUNSWICK PHONOGRAPH, R.C.A. Radio, 2-Burner Gas Plate 408 Belmont Avenue

ELECTRIC PORTABLE SINGER SEWing Machine Dial (Singer) 8425.

75 YEAR-OLD HENS, BROODER House, Wheelbarrow, 2 Cook Stoves, Battery Radio, Heater, Hall Rack, Cupboards, Tables, Washing Machine, Beds, other Household Furniture. Dial 8093. P. B. Seymour

THREE OUTSTANDING VALUES
LIMITED SUPPLY ONLY
Mattresses 10.95
These mattresses are guaranteed layer felt, each mattress is labelled, and covered with extra good quality covering.
A regular $15.00 value
COMPLETE
Bed Outfit - 22.95
Metal walnut bed outfits with high riser sagless springs and good quality mattresses.
"A Real Saving."
Studio Couches 42.50
These studio couches have spring filled mattresses and spring filled bases and are complete with backs for cushion rest and wardrobes for storing bedding. They are easily converted into a double or twin beds and are well upholstered.
FINE'S
FURNITURE STORE
186 HUNTER STREET
Opposite Bell Telephone

STEWART-WARNER CAR RADIO, complete with Aerial, good condition, $35.00 cash Telephone 9069.

FRIGIDAIRE, COMBINATION ELECtric Stove, slightly used. Dial 7889.

5 Dogs, Cats, Birds, Etc. 5

COCKER SPANIEL PUPPIES. 140 Douro. 5840.

COCKER PUPS, REGISTERED, TWO Females, 5 months, one year. Downer's, 560 Waterford. Telephone 6617.

PATTE'S PET REMEDIES, FLEA POWder, Worm Capsules, Tonic and Conditioner are sold at Pet Shop, Charlotte Street, and all good Drug Stores.

7 Livestock and Poultry 7

NINE SPRING CALVES AND ONE Yearling. Apply Gordon Hedger, R. R. 2, Indian River.

24 HEAD 1½-YEAR-OLD DURHAM and Hereford Stockers Apply, after 5, Leonard Meade, 367 McDonnel.

TEN LITTLE PIGS, SIX WEEKS OLD. Harold Wilson Keene

THREE BROOD SOWS, 2 WITH LITTLE Pigs; 8 Shoats; Yorkshire Hog. 7080.

HERE IS A CHANCE FOR FARMERS to Buy Choice Young Sows, bred from the best of Advanced Registered bred Sows and Boar. These Sows were not tattooed in time and cannot be registered. Sows around one year, due to farrow soon, $65.00. Spring Sows soon ready to breed, $35.00 each. Choice Sows. I will take Young Cows or Heifers due to freshen soon, or Shorthorn Stocker Calves. Collie Dogs, low heelers, Five Dollars Herbert J. Miller, Keene.

THREE YEAR-AND-HALF DURHAM Heifers Telephone 9 ring 12, Douro.

TEN YOUNG PIGS. MRS. S. SALTERN, Centre Dummer

Baby Chicks

LAST REGULAR HATCH OF THE season is the 17th. We have 2-5 week Light Breed Pullets for immediate delivery, and a few others. Well started towards the winter markets. Order now. Or tell us what you need for fall delivery. Bray Hatchery, 120A John N., Hamilton, Ont.

7x Farmer's Needs and Supplies 7x

COCKSHUTT KANGAROO PLOW, Peter Hamilton Binder, Brooder House 8 x 10; also good Durham Bull, good Black Mare, about 1,300 lbs. Will Sell or Trade for Cattle. Lawrence Oliver, 7th Concession, Smith.

EXPERT TRACTOR PLOWING AND Cultivating; Milk Weed and Corn Scuffling a specialty Phone A O'Halloran 7781 or 319 McDonnel

CLASSIFIED ADS BRING QUICK RESULTS

FOR SALE

8 Real Estate 8

100 ACRES, GOOD BUILDINGS, NEAR Norwood, close to Cheese and Butter Factories, hard and soft wood. Bargain for quick sale. Write Box 205, Examiner.

6-Roomed Brick, full plumbing, East City $3,500
New 6-Roomed Semi-Bungalow, modern South $4,000
Immediate possession of both
100 Acre Farm, 4 miles from City, good buildings $3,500
Farms in all sections.
ARNOTT REAL ESTATE
Dial 7962.

100 ACRES, 6 MILES FROM CITY — Good Buildings, with or without Stock and Equipment. Write Box 211, Examiner.

Modern 6-Room Brick House, $3,500.00. South-end. Immediate possession. See
WALTER NUGENT
187 Charlotte Street. Phone 3040

HOUSE, LOT, VILLAGE OF LANG; Hydro, furnace, garage. D. Hastie, Keene.

200 ACRES, 2 MILES FROM NORwood, Good Stone House with furnace, good bank barn with water, and steel-cement silo 12½ x 36; other out buildings, electricity in house and barn; 125 workable and 50 in timber and wood. Apply Clifford Fife, Telephone 3122.

6-Room Brick, Water, Light and Sink. Vacant. $500 cash down, South $3,000
6-Room Brick, well water, light, south edge of City. $500 cash $3,000
6-Room Brick, South, well water and light, easy terms $2,400
6-Room Brick House, Bethune Street, central, 3-piece bath $2,500
Many others
P. E. RUTHERFORD
146 Hunter Street. 3602.

FOR SALE—
$10,000—175 Acres, Good Land, Brick House, bank barn, on Highway, complete going concern.
$ 4,500—Modern Brick, 6 Rooms, hardwood up and down, South.
$ 6,000—100 Acres, Brick House, full plumbing and hot water heating, large barn, hardwood bush. A bargain.
$ 6,000—Modern Brick, West, immediate possession
Mortgages 5%. Insurance, all branches.
H J McCANNAN — JACK SINCLAIR
140 Simcoe Street. Phone 4246

E., 5-Room House New Incelent Brick, new roof, 3-piece plumbing, newly decorated, garage, large lot $2,500
N., 7-Room House, 3-piece plumbing, hardwood floors $2,800
N., 7-Room Brick House, 3-piece plumbing $2,500
E., 5-Room Frame, newly decorated, garage, large lot. Immediate possession $2,100
M. STOREY REAL ESTATE
374½ George Street. Phone 6573

401 WALTON
Can Be Bought on Reasonable Terms. Now Vacant.
WALKERFIELD AVE.
Something really smart in a 6-Roomed Semi-modern. Can be bought on terms.
McGILL'S REAL ESTATE SERVICE
Office: Hatton & Collins
408½ George Street. Phone 8632

Barnardo, 6 Rms, Frame $1,800
East, 7 Rms, Bungalow, sewer $3,500
Water, 6 Rms, Semi-Bnugalow $4,200
West, 5 Rms, Bungalow $4,300
Morrow, 6 Rms, Brick, modern $4,500
Benson, 7 Rms, Brick, h.w. heat $5,000
Monaghan Rd., 7 Rms, h.w. heat $5,000
J. A. GIBBS, 141 Hunter St. 3643.

9 Business Opportunities 9

MEN! IT'S A SELLERS' MARKET. Here is your chance to cash in. If you're aggressive, are military exempt and have a car or other means of transportation, you can make real money as a Watkins Dealer. Due to scarcity of materials and containers, many established concerns are going out of business to-dy, but WATKINS MEN are setting all-time highs in sales and profits. That's because of this Company's international buying power which makes it possible for Watkins representatives to offer a wide range of Everyday Home and Farm Necessities and such outstanding values as a pound of Prepared Mustard for 10c and 11 ounces of Menthol Camphor Liniment for a dime! Don't pass up this big opportunity. Established rural routes available. For full particulars write to-day to The J. R. Watkins Company, Dept. O-P-2A, Montreal, Que.

10 Used Cars 10

1930 FORD ROADSTER, GOOD RUNning order, 5 good tires. Teelphone 7655, or see at 126 Hilliard.

1930 DESOTO, GOOD CONDITION. 374 Downie, after 5.

1933 PONTIAC SEDAN, GOOD CONDItion, good tires, cheap for cash. 230 Park North.

1927 MODEL, IN GOOD RUNNING order. Delbert Crapp, No 3, Lakefield

1931 FORD COUPE, FAIR TIRES, EXtra good motor. Apply Sidney Allen, 7 miles east Lakefield, McCracken's Landing Road.

1935 FORD COACH, GOOD CONDItion Telephone 4276. 33 Hunter Street E.

MERCURY 1939 MODEL SEDAN, GOOD condition, reasonable for cash. Apply to 450 George Street, or call 5291.

1935 HUDSON SEDAN, $200.00 CASH. 348 Prince Street.

1929 CHEVROLET COACH. TELEphone 3896

PLYMOUTH SEDAN, GOOD CONDItion, good tires. Between 6 and 8, 175 Stewart.

1934 CHEVROLET, TIRES AND PAINT excellent Evenings, 232 Woodbine Avenue.

CHEVROLET COACH, GOOD TIRES, cheap for cash 337 McGill.

1940 FORD, 1939 STUDEBAKER CHAMpion, 1937 Chevrolet, 1937 Terraplane Sedan, 1931 Ford Cabriolet, 1933 Chevrolet, 1929 Durant, One Bicycle, new tires, Two-Wheel Trailer R. Hopkins, Imperial Service Station, Lakefield, Telephone 124.

10a Used Trucks 10a

SECOND-HAND 4-TON REO TRUCK, with Ten Tires, most in good condition. Apply Dan Rooney, Round Lake.

1930 FORD TWO-TON TRUCK, 1927 Chevrolet Two-Ton Truck. 107 Burbidge, after 6.

TO RENT

11x Apartments To Rent 11x

APARTMENT TO RENT. 335 REID Street.

FURNISHED OR UNFURNISHED, fireplace, redecorated, large and small. 54 McDonnel, except 5:00-7:00 p.m.

HEATED APARTMENT, FURNISHED, frigidaire, garage, sunroom. 709 Water.

TO RENT

11xx Houses To Rent 11xx

MODERN 7-ROOM BRICK HOUSE, very central, $40.00 per month; furnace, hardwood floors, water heater. Available September 1 or before. Apply at 118 Princess.

SIX ROOM HOUSE, SOUTH-END. Teelphone 5385.

12 Rooms 12

THREE UNFURNISHED ROOMS 121 Stewart.

ROOM AND BOARD FOR 2 GIRLS, single beds; convenient for all South-end Factories. 476 Parnell

LOWER FLAT, IN PRIVATE HOME, to reliable party. Write Box 208, Examiner.

COMFORTABLE HEATED BEDROOM, Business section 368 Water, Apartment 1.

SMALL FOUR-ROOMED FURNISHED Apartment, central. Dial 8179

GENTLEMAN WANTS TWO ROOMS and Board Write Box 209, Examiner.

BOARDING HOMES FOR INFANT AND Ten-months-old Child. Write Box 206, Examiner.

USED COMBINATION BUFFET AND China Cabinet or Small China Cabinet, Dial 7118.

THREE-ROOMED APARTMENT, BY Young Woman, no children, by September 3 Write Box 201, Examiner.

CANOE WANTED, CANVAS COVERED preferred. Fifteen or Sixteen feet; light enough to portage. A. L. Wilson, R R. 3, Cobourg, Ont.

QUIET, MIDDLE-AGED OR ELDERLY Couple to Share Home, separate Kitchenette, Living-room, Bedroom; Partly Furnished. 591 Park Street N.

FOUR MODERN ROOMS, NEWLY DEcorated, heated, separate Kitchen. Immediate possession. 697 George N., 6 to 8 Evenings.

FURNISHED ROOMS. TELEPHONE 9147, or 191 Rink.

TWO FURNISHED, LIGHT HOUSEkeeping Rooms, suitable for Young Married Couple, no children. 460 Donegal.

UPSTAIRS FLAT OR ROOMS, CLOSE to Westclox. 531 Armour Road.

FURNISHED, HEATED ROOM, IN Girl's Apartment, Downtown location. Write Box 182, Examiner.

TWO FURNISHED, LIGHT HOUSEkeeping Rooms 631 Union.

LARGE FURNISHED ROOM FOR Light Housekeeping Dial 9128.

TWO FURNISHED HEATED ROOMS, Bedroom and Kitchenette; continuous hot water. Telephone 4112, after Six.

TWO ROOMS, UNFURNISHED, EAST City Telephone 4856.

FURNISHED, WITH OR WITHOUT Board. Telephone 9869.

BEDROOM, FURNISHED, GENTLEmen preferred Telephone 3365.

THREE UNFURNISHED ROOMS; BUSIness Couple preferred. 267 Bethune.

FURNISHED, HEATED ROOMS TELEphone 4281.

BEDROOM, GENTLEMAN, 466 SHERbrooke.

ROOMS AND OVERNIGHT ACCOMmodation. Telephone 4885.

13 Summer Cottages For Rent 13

FIVE-ROOMED FURNISHED COTTAGE with screened porch, including ice, wood and boat, from August 27. Michael Harrington, Ennismore, 6 ring 6.

$10.00 WEEKLY, FURNISHED COTTAGE Lake Chemong, boat. Dial 7032.

COSY COTTAGE, WOOD AND BOAT, August 21. Telephone 9723.

FURNISHED COTTAGE, LAKE CHEmong, with Boat Dial 7032.

TO RENT, COMFORTABLY FURNISHed Cottage at Crowe's Landing, $15.00 weekly; Four Bedrooms. Apply to Mrs. Roxburgh, Burnham's Lodge

COTTAGE, CHEMONG PARK, FURnished, electricity, garage, August 28 to September 6. Telephone 6985.

WANTED

15 Miscellaneous 15

WILL PAY CASH UP TO $5,000.00 FOR good Modern Home Write Box 202, Examiner.

JOHNSON OR EVINRUDE MOTOR. 423 Water Telephone 7151, Dunford's Garage

WARM ROOM AND BOARD, IN QUIET, clean, Protestant home; Attic Storage space if possible; could Furnish Room; conveniences, hot water. Write Box 204, Examiner.

TWO UNFURNISHED ROOMS, HEATed, central. Write Box 192, Examiner

SNARE DRUM, BUGLE BAND STYLE. Telephone 7560

SIX OR SEVEN ROOMED HOUSE, OR Heated Apartment, by October 1st. Write Box 191, Examiner.

BABY'S CRIB. TELEPHONE 7297

THREE FURNISHED ROOMS, IN THE South end Dial 8857.

WANTED To Purchase
SET OF
GOLF CLUBS
PHONE 6877
after 6 p.m.

FARMS WANTED, 50 TO 100 ACRES, cultivated and in good fertility. Not more than 7 miles from Market. Serviceable buildings and good water supply Price range $3,000 to $4,000 all cash Owners only. Give full particulars to Box 115, Examiner.

KALEDON MANOR, WATER STREET— Reservations now being made for September and Winter months Adults only.

STOVES, FURNITURE HUDSON Telephone 65 Lakefield

HIGHEST PRICES PAID FOR RAGS, Paper, Iron and Metals J Burfield Dial 8368

STOVES AND FURNITURE WANTED Telephone 4415, Nights 8394.

WANTED

15 Miscellaneous 15

POULTRY AND FEATHER TICKS PAY Highest Prices. M. Gishman Dial 8298

LIVE POULTRY WANTED — MARKET Prices A Lantin Telephone 6297

IRON, RAGS, FEATHERS, PAPER Petersiel, Bethune and Hunter Telephone 9403

LIVE POULTRY — PAY HIGHEST Prices. Florence, 6823 560 Homewood

LIVE POULTRY—MARKET PRICE M Katz, 6906 192 Aylmer.

17 Help Wanted Male or Female 17

EXPERIENCED
TELEPHONE OPERATOR
for
SMALL TELEPHONE SYSTEM
Apply
NATIONAL SELECTIVE SERVICE
Barrie Building
Peterborough

18 Help Wanted, Female 18

WOMAN TO TAKE CHARGE OF HOME. This is a year round position to the right party. Write Box 207, Examiner.

HIGH SCHOOL GIRL, IN VICINITY of Homewood Avenue, to mind children Evenings. 568 Homewood.

MAID FOR HOUSEWORK; GOOD wages. Telephone 6861.

RELIABLE GIRL TO MIND SMALL Boy; sleep in or out. 222 Braidwood Dial 3887.

GIRL OR WOMAN FOR FAMILY OF 3: no Cooking; Sundays and Evenings off; $10.00 per week. Telephone 9154.

19 Help Wanted, Male 19

TRAVELLER FOR PRINTING AND Office Supplies and Furniture, with road experience preferably in Stationery Military exempt. Drawing account and commission over quota. Territory Eastern Ontario or Alberta. Apply Selective Service Office, Barrie Building, Peterborough.

20 Employment Wanted 20

MARRIED MAN (40) DESIRES FARM Work, 256 years' experience. Write Box 203, Examiner.

21 Boarders Wanted 21

BOARDERS WANTED, TWO TO ROOM together or Man and Wife. Telephone 7459.

GENTLEMEN BOARDERS, 219 SIMCOE near George. Dial 3293

BOARDERS WANTED, CENTRAL. DIAL 4163.

GENTLEMEN BOARDERS, 491 AYLMER

GENTLEMEN BOARDERS TELEphone 8686.

WANT AD SERVICE
When You Need a Want Ad Let This Great Newspaper Serve You. Trained Ad-Takers Gladly Assist You in Writing Your Ad, Provide You With Any Information You Wish . . Do Everything Possible to Insure the Best Results at the Least Cost to You . . .
DIAL 4641

WHO CAN DO IT

22b Painters & Decorators 22b

COLEMAN BROS — "THE HOME OF Decorating" Established 1906 Telephone 4485 North of Brock Street.

EFFICIENT SMART STYLING
for
HOME DECORATION
Interior and Exterior
"Elastica Quality Goods"
HAROLD COLEMAN
Telephone 6922 336 George Street

PAINTING AND DECORATING DONE reasonably. Dial 8544

22f Miscellaneous 22f

BRICK CEMENT WORK, STUCCOING, and Brick Painting 217½ Charlotte Street Telephone 9836

SAVE FIFTY PER CENT OF YOUR Heat by Insulation See Graham for Prices Dial 9007 Day 8607 Night

HOUSES AND CELLARS WHITENED Telephone 4314

DUSTLESS FLOOR SANDING FLOORS Laid and Refinished Decorating William Higgins Dial 8887

Exterminators.

ACME EXTERMINATING COMPANY (Toronto) Government licensed Cyanide Fumigations Absolutely guaranteed Telephone Walter Nugent Office 3040 Residence 8448.

LOANS

LOANS
For Men & Women With Jobs
NO ENDORSERS NEEDED

Cash Loan You Get	Choose a monthly payment plan: 4 Payments	6 Payments	10 Payments	12 Payments	15 Payments
$25	$6 57	$4 46	$2 78	$2 36	
50	13 13	8 93	5 57	4 73	
75	19 70	13 39	8 35	7 09	
100	26 26	17 85	11 13	9 46	$7 78
125	32 83	22 32	13 92	11 82	9 73
150	39 39	26 78	16 70	14 18	11 67
200	52 52	35 71	22 27	18 91	15 57
300	78 79	53 56	33 40	28 37	23 35
500	131 31	89 28	55 66	47 28	38 91

Short of cash? Borrow at Household quickly and privately. Just tell us how much you need and choose a convenient payment plan. No endorsers needed. No credit inquiries made of friends or relatives. Payments include charges at rate of 2% monthly as authorized by the Small Loans Act, 1939. You pay nothing more.

Household Finance
Corporation of Canada
Established in Canada 1928
Second Floor Lansfield Block
177 Charlotte St (Opp Loblaws)
M E Holt Manager Phone 5841

Loans TO BUY COAL

MAKE sure of coal next winter by stocking up now. Get the cash you need at Campbell Finance. Repay in easy monthly instalments. Loans from $20 and up are arranged quickly and confidentially on your car or furniture; or if you prefer with co-signers. Campbell's friendly dependable service has helped over 90,000 satisfied customers.

CAMPBELL
FINANCE CORPORATION LIMITED
Subsidiary of Industrial Acceptance Corporation Ltd.
169 Charlotte Street
(Above A. & P. Store) Phone 3520

SOMEWHERE IN THIS DISTRICT
THERE IS SOMEONE WHO WANTS WHAT YOU HAVE TO SELL.
SOMEONE WHO HAS WHAT YOU WANT TO BUY

LOST

YELLOW BERET, REID STREET BEtween McDonnel and Hunter. Dial 6443.

BROWN LEATHER WALLET, CONtaining Registration, Draft Cards, etc., Driver's Licence. Telephone 6164.

GREEN AND BLACK STRIPE WATERman's Pen, name engraved, last week, west side of George Street. Telephone 5337. Reward.

SMALL LIGHT BROWN DOG, WITH brown collar. Anyone seeing this Dog please Telephone 6828. Reward.

LADY'S WRIST WATCH, BETWEEN Charlbond Apartments and Zeller's. Reward. Telephone 9740.

AUGUST 19, RED IRISH SETTER DOG called "Don." Liberal reward on returning C. A Temple, Telephone 61, Millbrook Expenses guaranteed.

SMALL PURSE, CONTAINING FOURteen Dollars, George Street or Charlotte, vicinity Routley's to A & P. Telephone 6903. Reward.

BLACK, TAN AND WHITE BEAGLE Hound, vicinity of Sacred Heart Church. Telephone 8639

PAIR OF GLASSES, ON AUGUST 6, vicinity of Charlotte, George and Aylmer. Reward. Dial 3984

BROWN SPANIEL, WITH COLLAR and City of Peterborough Licence, in or about Chemong or Bridgenorth. Liberal reward if returned to J. F. Strickland, 375 Water Street, or Chemong Park.

IMPORTANT CALLS

Police	3535
Fire Dept.	5711
Nicholls Hospital	4691
St Joseph's Hospital	3561
Examiner	4641

PROFESSIONAL

44 Lawyers 44

JOHN A. BRADSHAW — Barrister and Solicitor 360 Water Telephone 9884.

PECK KERR & McELDERRY — Barristers, Solicitors. Money to Loan. Offices: 415-417 Water Street Telephone 4681 E. A. Peck, K.C., F. D. Kerr, K.C., V. J. McElderry, K.C., Walter H. Howell.

JACOB LOW — Barrister etc. Mortgage Loans. Suite 1-2 435 George Street (over Toronto Savings and Loan Co.) Telephone 7423, Nights 6214

ELLIOTT PHILP & CHANDLER— Barristers, etc. Money to Loan Offices Kresge Building Telephone 6675 A. L. Elliott, K.C. M.P.P., W. R. Philp, B.A., R. J. Chandler B.A.

P. D. SCOLLARD — Barrister, Solicitor, Bank of Toronto Building, Telephone 3939

Foot Specialist

E. ROBESON, 208 CHARLOTTE STREET All Foot, Leg, and Knee Trouble. "Associate of Wade's." Telephone 7675.

Chiropractors

M. C. GOODWIN, CHIROPRACTOR and Drugless Therapist. 108 Barrie Building, 312 George Telephone 8795 and 5865

NOTICE

SHERIFF'S SALE OF LANDS
County of Peterborough

Under and by Virtue of a Writ of Fieri Facias issued out of the First Division Court of the County of Peterborough and to me directed against the Lands and Tenements of JOHN CHRISTIE, Defendant, at the suit of GEORGE NEWCOMBE GORDON, Plaintiff I have seized and will offer for Sale at the Sheriff's Office, at the Court House, Peterborough, on MONDAY the Fourth Day of OCTOBER, 1943, at 10 o'clock A.M., All the right, title, interest and equity of redemption of the said JOHN CHRISTIE in to or out of the following Lands and Premises, namely:

"In the Township of Asphodel, in the County of Peterborough, and being the North Half of Lot 17 in the 1st Concession of the said Township of Asphodel and that part of Lot Number 18 in the First Concession of the said Township lying South of the right-of-way of the Canadian Pacific Railway."

DATED at Peterborough, this 26th Day of June, A.D. 1943
JOHN A HARSTONE
Sheriff.

AUCTION SALES

ARCHIE MORTON, LOT 6, CONCESsion 8, Belmont, east end of Havelock, on No 7 Highway: Big List of Good Farming Machinery, including Milking Machine, Good Team Work Horses, 6 and 7 years, 1,500 lbs., Thursday, August 26, 1:30 o'clock.— Golden Andrews, Auctioneer.

ON THE MARKET, SATURDAY MORNing, 25 Russell Lupin Plants and 20 Columbines, all colors Proceeds, British War Funds.—Miles, Auctioneer.

AUCTION SALE— PROPERTY OF MRS. William Smith, at 30 Aberdeen Avenue, west of Normal School, on Thursday, August 26th, at 1:30: Walnut Antique China Cabinet, Studio Couch, Mahogany Buffet, Duncan Fife Drop-leaf Table, Centre Table, Fine Cabinet Radio, Piano, Tables, Chairs, Large Ice Refrigerator, Gas Stove, Sewing Machine, Aluminum Fireless Cooker, Chest of Drawers, Cupboards, Beds and Mattresses, Bedding, Camp Beds, Large Quantity of Dishes, etc., Fine China and Glassware, including lovely Tea Set, Pictures, etc. A Sale well worthy of your attention — Gordon Hancock, Auctioneer. Telephone 5021.

AUCTION SALE FOR MR. WALLACE Houle, 2 miles South of Keene Tuesday, August 24: Good Horses, Young Cattle, Cows one fresh, Implements, etc. See posters.—Gordon Hancock, Auctioneer. Telephone 5021.

CENTS OR SENSE?
BOTH—THE LITTLE INEXPENSIVE WANT ADS (COSTING BUT A FEW CENTS) WILL CLEAN HOUSE FOR YOU—THAT'S GOOD SENSE.

ROOM AND BOARD —By Gene Ahern

SCOTT'S SCRAP BOOK

—By R. J. Scott

Home Service

Develop Your Talent for Fashion Drawing

BE A FASHION ARTIST

If you have aspirations to be a fashion artist don't let your ambitions be driven underground. Develop your talents and you will soon be earning money.

The rapid growth and profitable returns of fashion illustrations as a profession have attracted thousands of young people to successful careers.

There is still demand for really good artists, so round out your preparation to the fullest possible degree.

Study leading fashion magazines and newspapers, observe shop windows, read fashion art books, and attend art exhibitions whenever possible.

Carry a sketchbook with you wherever you go. Learn to sketch everything you see!

Our 32-page booklet full of illustrations and instructions will help you on the road to success.

For your copy of FASHION DRAWING MADE EASY send 15 cents in coins or stamps to the Peterborough Examiner Home Service. Be sure ot write plainly your name, address and the name of booklet.

Havelock News

Mr. C. Ketchen, Cleveland, Ohio, is holidaying with his father, Mr. James Ketchen and his sister, Mrs. W. Copp.

Miss Margaret Beavis, Reg. N., of Peterborough, is visiting with Misses Evelyn and Edna Rigby.

The many friends of Paratrooper Warren Post, son of Mr. and Mrs. Fred Post, of Windsor, formerly of Havelock, were glad to hear of his safe arrival overseas.

Mr. and Mrs. F. L. McKenzie and sons Robert and Donald are camping in Mrs. Freeman's cottage at Belmont Lake.

Mr. and Mrs. Wilfred Price and daughter Marilyn of Mountain Grove, and Mr. and Mrs. R. G. Woodcock and Barbara, of Peterborough, visited with Mr. and Mrs. A. C. Price and family.

Mrs. John White, Ronald and Barbara, of Montreal, visited with Mr. and Mrs. Harry Hubble.

Mrs. John Simpson and son Alfred, from Petherick's Corners, spent Sunday with Mrs. M. Brisbin.

Mrs. Fred Thompson, Mrs. Fred Houghton and baby Dale, are visiting with the former's parents, Mr. and Mrs. William Brown, Mountain Grove.

Born—At Mrs. Young's Nursing Home, on Tuesday, Aug. 17, to Mr. and Mrs. Lawrence Sanderson, the gift of a daughter (Diane Lorna).

Mrs. Ernest Seeney visited in Toronto with Mr. and Mrs. Gordon Seeney.

FIND SKELETON

LONDON — (CP). —An inquest was held recently on the skeleton of a woman believed to have lived from 2,000 to 4,000 years ago and found well preserved in peat during excavations in a gravel pit at Branston, Burton-on-Trent. The coroner pronounced the skeleton "ancient remains."

BARCLAY ON BRIDGE

WRITTEN FOR THE EXAMINER

By SHEPARD BARCLAY

"The Authority on Authorities"

PRETTY SHABBY REWARD

SOMETIMES the most beautiful kind of play meets the shabbiest reward, in that it is only for the sake of limiting a foreordained loss. Just as fine work is done by declarers in hopeless contracts as in those which they manage to make. But it does not stand out so spectacularly, and often goes unnoticed by all except very keen students of what is being done. Superlative play in such a doomed cause, however, is one of the marks of a real bridge player

North: ♠ 9 6 4 / ♥ A K 3 2 / ♦ K J 10 / ♣ A Q 10

West: ♠ Q J 10 7 3 / ♥ 9 5 / ♦ 9 4 2 / ♣ 8 7 5

East: ♠ 2 / ♥ J 10 7 6 / ♦ 7 6 5 3 / ♣ 6 4 3 2

South: ♠ A K 8 5 / ♥ Q 8 4 / ♦ A Q 8 / ♣ K J 9

(Dealer: East. North-South vulnerable.)

East	South	West	North
Pass	1 ♠	Pass	3 ♥
Pass	4 NT	Pass	5 ♥
Pass	5 NT	Pass	6 ♥
Pass	7 NT		

You couldn't ask a better example of the importance of distribution. South had six top cards in clubs, but could get only three tricks with them, also five in diamonds, but could score only three there. Additional little cards in either suit in declarer's or dummy's hand could have made the grand slam easy. As it was, however, only 11 tricks were in sight. There was a play for 12, but none whatever for 13 unless the defenders would revoke.

Winning the spade Q lead with the K, South took three high hearts, but they didn't break. Now he would have gone down two tricks if he hadn't figured out a play in spades which would limit the loss to one. Three clubs and three diamonds were played to strip out those suits and then the spade 5 was led. West came in with the 10, and—now for the nice little play in this deal—the spade 9 was played from dummy.

West had to play now from his J-7 into the A-8, so that South got the last two tricks. If on the throw-in play, the spade 6 had had been played from dummy, and West returned the 7, the 9 could have won it in dummy, but then the heart 3 would have lost the final trick to East's J. If South had overtaken that 9 with his A, he then would have had to give up the 8 to West's J on the last trick. So the unblocking play of that 9 was the key to limiting the loss to down one.

• • •

Tomorrow's Problem

North: ♠ 9 6 5 / ♥ K Q J 9 / ♦ 7 4 3 2 / ♣ A 6

West: ♠ K Q J 10 / ♥ 10 6 5 / ♦ A 6 / ♣ Q 10 7 2

East: ♠ 7 3 2 / ♥ 7 4 3 2 / ♦ Q 10 / ♣ J 9 8 4

South: ♠ A 8 4 / ♥ A 8 / ♦ K J 9 8 5 / ♣ K 5 3

(Dealer: North. North-South vulnerable.)

How should South play for 5-Diamonds on this deal after West, who had made a spade overcall during the auction, leads the K of his suit?

DAILY CROSSWORD

ACROSS

1. Sharp projecting point
4. Thin silk (Chin.)
7. Gaming cubes
8. A palpus
10. Dull-witted person
11. Around
13. Incite
14. Peruvian Indian
15. American explorer
17. Guide
18. Ensnares
20. Sheltered shore recess
23. Tramp
24. American author
27. Dwell
29. Fulcrum pin
31. Indistinct
32. Greek letter
34. Boy's name
35. Addition to a bill
37. Metal bolt
40. Apportions
44. Native of Arabia
45. Thrash
46. Oriental dish
48. Tired
49. Location
50. Trees
51. Lair
52. Elevated trains

DOWN

1. A jocular oath
2. Stressed
3. Turn to the right
4. Resort
5. Customs
6. Solitary
7. Dollar (Sp. Am.)
9. Color
10. Confer knighthood upon
12. Sailor
16. Erbium (sym.)
17. Blemish
19. Jewish month
20. Bounder
21. Sash (Jap.)
22. Vitality
24. Japanese holiday
25. Ancient
26. Part of a lock
28. Egress
30. Flower
33. Fish
35. Payment back
36. Type measure
37. Knock
38. Flower
39. Legal
41. Gangs
42. Fruiting spikes of grain
43. Pig pen
47. Skin tumor
48. Tiny

Yesterday's Answer

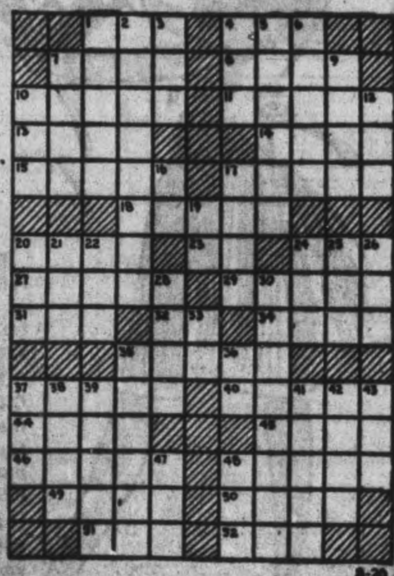

CRYPTOQUOTE—A cryptogram quotation

TQFC UJFQPWZP OPJV. TQFC UVRMPWZP UREC KBRV XJFP—LQVIQS.

Yesterday's Cryptoquote: EXPERIENCE IS A NAME EVERYONE GIVES TO THEIR MISTAKES—WILDE.

Distributed by King Features Syndicate, Inc.

LI'L ABNER

—By Al Capp

HENRY

—By Carl Anderson

DONALD DUCK

—By Walt Disney

BLONDIE

—By Chic Young

MUGGS AND SKEETER

—By Wally Bishop

BRICK BRADFORD

—By William Ritt and Clarence Gray

TILLIE THE TOILER

—By Russ Westover

HAVELOCK

WomenTeachers Given Salary Raise

HAVELOCK, Aug. 20 (ENS). — The matter of increasing salaries was the chief subject of discussion at the School Board meeting on Monday night.

The new teacher hired on the Public School staff to replace Mrs. Gordon Miles, who resigned last month, is Miss Vivian McDermaid, Colborne, at a salary of $1,000. It was generally felt that the other lady teachers on the staff who had more experience to their credit, should have a raise in salary. Trustees Young and Sarginson moved that all the lady teachers on the staff have their salaries increased to $1,000.

The secretary, Mrs. Dorothy McMillan requested an increase in her salary, and on motion by Trustees Miller and Plunkett the secretary's salary was raised $25.

Caretaker Robert Buchanan stated he was not satisfied with his salary and asked for an increase. On motion by Trustees Sarginson and Young, an increase of $50 was granted.

More About Cadets

Chairman Smith reported for Mr. Goheen that the matter of the school adopting the air cadets was not settled yet, since this training would have to be conducted outside of school hours, and Mr. Goheen is to make further inquiries and report at next meeting.

The property committee reported they had inspected the furnace and a new side was needed, and the chairman was to interview Mr. George Hubble regarding the necessary repair; the eave troughing had not been fixed and several panes of glass were broken, all of which are to be attended to before school opens.

More Students

Regarding increasing the attendance in the high school, it was learned there were 10 pupils from around Trent River, and living in West Seymour and Belmont Townships who are desirous of attending school nere if transportation could be arranged, and the secretary was asked to write the Department for full information.

Inspector Copp said he would attend the September meeting, regarding the special classes to be arranged, and secure the proper equipment.

Accounts Paid

The following accounts were ordered paid for month of July: Hydro Commission, $24.41; Principal Jones, postage, $1.12; Principal Goheen, express, 69 cents; Globe and Mail, advertising, $9.24; Paul Dewey, repai'rs, $18.05; J. A. C. Allan, $4.47; Caretaker Buchanan, $70.83; Secretary salary, $6.25; B. Smith, telephone calls, $2.33; Miss McDermad, $1.45; eighteen feet of lead pipe, $4.

August Accounts

Caretaker Buchanan, $70.83; secretary salary, $6.25.

Adjourned to meet September 20.

Churchills Go Riding In Caleche

Mrs. Winston Churchill and her daughter Subaltern Mary Churchill of Britain's A.T.S., take a ride in a picturesque Quebec caleche.

RETURNED AS PRISONER

ALGIERS — (CP). — Lt.-Gen. Achille Garbi of the Italian 216th Division has lived up to the boast scrawled by his men on the wall of Tripoli — "we will return." He was the first Italian general captured in Sicily and was brought to the Tunisian port from which he was driven.

H.P.E. Regiment Adds To Battle Laurels

By MAJOR BERT S. WEMP, D.F.C.
Telegram War Correspondent
With the Front Line Troops in Sicily

VIA MALTA, Aug. 20—Set the cutters to work! Here are the names to carve in stone and adorn the memorial shafts which some day will rise in Eastern Ontario towns to honor the victors:

GRAMMICHELE
VALGUARNERA
ASSORO
NISSORIA
REGALBUTO
LAVA HILLS
ADRANO

Those names belong, forever, to the heroes of the Hastings and Prince Edward Regiment of Ontario, for there they won battle honors and glory in the Sicilian campaign.

Over mountains rising three thousand feet in the sky and cliff after cliff five times the height of the Niagara Gorge these lads mercilessly drove the enemy before them and killed or captured those who stood their ground.

Like other Canadian units they had an enemy to conquer and they conquered him.

Recommendations for decorations have gone forward, including the D.S.O., M.C.'s, D.S.M.'s and M.M.'s. Every citation is a case of outstanding heroism.

Test at Grammichele

It was at Grammichele, perched on a 2,000-foot peak, that the regiment met the first German position.

"The Ities had been no resistance," said the C.O. "We simply rolled them up as fast as we could.

"Marching on Grammichele we had no transport, so we literally hitch-hiked on tanks, anti-tank guns, asses and what not. Our B Company Major, W. K. Stockclosser, of Madoc, went to the right of the town as the Germans opened up on us. We cleaned out a thousand Ities and the Germans fled.

"Valguarnera was a stiff fight, up two thousand feet to the peak," said the colonel.

"At nine p.m., just as it became dark, we marched cross country for seven miles through the vilest type of gorges God ever made. We hit fields of cactus 10 and 12 feet high. A Company, led by Captain Alex Campbell, got separated from C Company, under Captain R. O. Cleworth of Oakville. A Company followed a goat path to a farmhouse where they found a farmer and his wife. Their terrific shrieks, thinking they were going to be shot, brought C Company on the run. The lamentations of these wretched people were terrible. The man dressed and led the regiment to a hill overlooking the Hun artillery.

Ambushed Nazis

"Through the shrieks and bringing the unit together detailed information was secured. A and C companies dug in on the mountainside, six hundred yards from the Huns B and C companies attacked. The Germans broke under the assault and with guns and trucks ran smack bang into the A and C ambush.

"Six truck loads of Huns overflowing with men from the infantry and two guns were wiped out.

"Captain Alex Campbell, Perth, charged one truck filled with forty men in it and only three were left. From the engagement seventeen prisoners were taken.

"Privates H. A. Mountenay, Trenton; Lemieux of Cornwall and H. E. Brant, a Trenton Indian, took their machine guns, went down the other side of the hill and wiped out the enemy there. When the field was cleared there were sixty-five dead Germans and twelve wounded."

Sergeant W. J. R. McKnight of Bowmanville, and Cpl. R. W. Lawson of Trenton, under terrific fire, took two gunposts.

Lieut. Roy Burns spent a night among the Germans and came out unscathed on the following morning.

At Assoro it was battery for battery. Major Kennedy of Owen Sound, directing the RCA fire, completely smashed the Huns after three corrections.

Hand-to-Hand Battle

Lieut. Yearwood of Madoc took a German in a hand-to-hand wrestling fight. His pistol was knocked out of his hand but he recovered it in time to dispose of his enemy.

R.S.M. Duffie and C.S.M. Ponsford travelled thirty-two miles on foot, in difficult country, to inform the unit of a German position. The information was correct and the Huns were knocked out.

Corporal Ross Bullied of Bancroft and a section of eight men were cut off near Nissoria for a day and night, only forty yards from the Germans. They hid in crevices and under bushes and endured our counter barrage. Lance-Corporal H. E. Maxwell of Bancroft, a pal, got out with the information under cover of darkness. The German position was taken by reinforcements and the section of men all rescued intact.

Captain Long, a doctor from Port Hope, attended the wounded, disregarding the heavy shell fire.

East of Regalbuto the unit worked by the stars and a compass and carried mortars and ammunition on their back three miles. "Our mortars kept the enemy down and the R.C.A. opened up. Two companies charged and rolled up the Huns. We had no casualties," an officer said.

Slept On Mine Field

Crossing a mine field and on which the M.O. slept, the unit headed on for the lava road, north from Adrano to Mount Etna, but the Hun withdrew before the regiment had another crack at him.

During all the actions Captain George Hepburn had rations up on time. Capt. R. W. Lane of Brantford had the honor of being in every engagement.

The services of thanksgiving for victories on Sunday morning was held on ground not far from Mount Etna and overlooking fields of victory.

Ladies Adore Royal Marines

QUEBEC, Aug. 20—British Royal Marines are "unfair."

It is not a nice attitude from the standpoint of international relations, but as Gunner "X" of the censored battery mourned today.

"What the hell when the girls fall for a uniform."

As a matter of fact, the boys of the marines who came over with the United Kingdom party are doing not bad—not bad at all, in those evening parades on Dufferin Terrace under the Citadel southeast bastion overlooking the St. Lawrence.

Their dark blue uniforms, set off by a web belt, and their heads crowned by a cap banded with scarlet and covered with summer white, are conspicuous on the terrace and their wearers are seldom alone.

Battle-dressed soldiers—even men in the R.C.A.F., are prone to be critical and a little bit envious. There was a little spate of cat-calling on the terrace the other night, mixed with noises indicating derision in its most expressive form.

Young Briton took it in his stride, and with the knowledge gained from a new amity between peoples, popped back a Lancashire-flavored "fermez la bouche."

Board May Retain Jams And Jellies

OTTAWA, Aug. 20 — A Prices Board spokesman said last night that the rationing of jams and jellies has been "under consideration" by the Board, and that the trade has voluntarily rationed the commodities for some time.

He was commenting upon an Ottawa dispatch to a Vancouver newspaper (Province) saying that the Board was considering rationing jams, preserves, jellies and other commodities, but "no final decision may be reached for some days."

One Bottle At A Time Newest Wine Limit

TORONTO, Aug. 20 (CP).— Officials of the Ontario Liquor Control Board to-day announced that purchasers of wine in this province now are allowed only two 26-ounce bottles of Ontario-made wine a week compared with the previous quota of three 26-ounce bottles. The order went into effect Aug. 16.

The previous quota of imported wines remains the same—four 26-ounce bottles a month. Purchasers are not permitted to purchase more than one bottle of imported wine in a day.

Quotas for other beverages are unchanged. Each person is allowed 36 pints or 18 quarts, of beer a month and 53 ounces of spirits.

Appoint Controllers

TORONTO, Aug. 20 — (CP) — Mayor Fred J. Conboy said yesterday that E. J. Brunning, Dominion Coal Controller, told him that coal controllers "with wide powers" will be appointed in each province in Canada.

Stabile Committed

MONTREAL, Aug. 20.—(CP). — Luigi Stabile yesterday was committed for voluntary statement Aug. 26 when he appeared in court of King's Bench charged with the murder of his brother-in-law, Carmino Festa, 26 years ago.

Cutting The Axis Oil Line In Rumania

A B-24 Liberator descends to almost chimney level to drop its bombs on the Astra refinery at Ploesti, Rumania, oil producing centre for the Axis. The vital objective was virtually wiped out in this raid which took place early this month. Note explosions to the left and behind the bomber.

Entry In Liars' Club Tells Odd Wartime Tale Says Whale Downed Bomber Off Africa

BURLINGTON, Wis., Aug. 20 AP)—At last it has happened—O. C. Hulett, boss prevaricator of the Burlington Liars' Club, has a yarn he would like to enter in the 1943 lying contest but is reluctant because he thinks it might be true.

"I got the story in a letter from Flying Officer Ralph W. Ritchie, stationed in the Middle East with an R.A.F. squadron," Hulett reported. "Ritchie s : he is an American, born at ..umwa, Ia., and is trying to transfer to the American Ai- Forces.

"Ritchie says his story is more true than he cares to state. If it is true, this is the first time I ever was kidded with a bona fide tale. But it could be the oddest thing that has come out of this war."

Ritchie's story:

"My plane was badly holed during a recent operational flight—I had to fly low over the sea—only had one motor working. Two hours later I sighted what appeared to be an enemy submarine. I decided to shoot it up, so I went down to within five feet of the water.

"Just as I approahced I noticed it was a whale and I had to laugh as my front gunner was blazing away. But I didn't laugh long.

"As I passed over the whale, he blew and the water he spouted drowned out my remaining motor and I had to land in the sea—the only pilot in this war, I think, to be shot down by a whale."

Housewives Needed For Canning Tomatoes

Again this year Canada Packers are appealing to the patriotic sense of the Peterborough housewife and are asking for assistance in the canning of tomatoes. This year more than ever will the packers have to rely on housewives and young girls.

Eighty workers are required and thirty have so far been employed. The work is not difficult and altogether the regular hours are 7.00 a.m. until 5.00 p.m. Arrangements could be made for part-time employment, either a morning or afternoon shift.

The Canadian Armed Forces have to be properly fed on the battle line, and Canadian homes want to have sufficient vegetables this winter so the woman of Canada are being asked to lend a hand in Canadian canning factories.

It is not necessary to consult the National Selective Service for this work. Just apply at the Employment Office at Canada Packers and further instructions will be given.

Italians Try To Keep Rome An Open City

BERNE, Aug. 20 (AP)—Steps by the Italian government to make Rome an open city were reported today in a Rome dispatch to the Petit Dauphinois of Grenoble, which said troops were being evacuated from the capital.

Archives of the War Ministry also are being removed, the dispatch said.

It reported the Italian government had submitted a new proposition to the Allies to make Rome an open city but that no reply had yet been received.

RESTOCK RIVERS

British Ministry of Agriculture experts have restocked many rivers with thousands of eels. Before the war, Britain imported $850,000 worth of eels a year, mainly from Holland.

Rob Crusoe '43

U. S. Marine Corps flier, Staff-Sergt. William I. Coffeen, Jr., of Chicago, Ill., is shown at a Pacific naval base after he had been missing 72 days. Engine trouble forced Coffeen to parachute from his plane to a South Pacific island. He lived the life of a Robinson Crusoe until rescued by a navy plane.

French Commander Killed In Action

ALLIED HEADQUARTERS IN NORTH AFRICA, Aug. 20 (AP).—Gen. Louis-Marie Koeltz, commander of the French 19th Corps, has been killed in action, it was disclosed today.

The death of the general, whose troops fought alongside the British 1st Army in the Tunisian campaign, was disclosed with announcement of a posthumous Legion of Merit award.

Besides Gen. Koeltz, Gen. Henri Giraud, Gen. Sir Harold Alexander, Gen. Sir Bernard L. Montgomery and 60 other British and French officers who played major roles in the North African landings and the subsequent Tunisian campaign were awarded Legion of Merit medals.

Britain Cancels Bomb Orders

WOODSTOCK, Ont., Aug. 20 — (CP). — Operation of the bomb division of the Massey-Harris Limited plant here will be abandoned as soon as work now on hand is completed, it was announced today by J. J. Linton, general manager.

Between 240 and 250 employees about 75 of them women will be involved, he said. A few are being transferred to other branches of the company and the balance are being absorbed by Selective Service for other employment in Woodstock.

Mr. Linton said the move was made necessary by the cancellation "without warning" of orders by Great Britain. "The local firm is not alone in this situation," he added, "all other Canadian firms making this type of bomb received similar cancellations."

The Woodstock plant will continue to produce war truck bodies and wagons with a staff of more than 200 employees.

Trapped Fish

GANANOQUE, Aug. 20. — (CP).—Workers of the town of Gananoque are preparing for a fish dinner to follow a periodic cleaning of the town's water storage tank. The fish are drawn through the screened intake pipe as minnows and grow to large size—sometimes as much as three or four pounds—inside the standpipe.

Sicily People Lived In Huge Caves

By RELMAN MORIN
Associated Press War Correspondent

ALLIED HEADQUARTERS North Africa, Aug. 20 (AP).— Dispatches from Sicily said terrified civilians began emerging to-day from caves cut into the rock of Messina's first raiads hit Sicilp.

The Allied victory permitted them to return to the sunlight.

One cave measured 600 yards in length and 30 feet in width. It was found in tunnelling the hillside nearly a year ago when the first raiads hit Sicily.

Whole families made this their home through the past six months. Toward the end of the Sicilian campaign, they seldom left its dark recesses. They told of pain, disease and misery.

But the cruelty of the German troops and their callous disregard for all human considerations made the people pray for even heavier raids they said, because it meant quicker deliverance.

During the time when the tunnel was packed tight with families, 30 babies were born there, an Italian doctor said.

He worked in the flickering light of kerosene lamps, often dimmed by the haze of rock and dust from bombs and shells hitting the escarpment overhead. There was no disinfectant, little material for bandaging and few surgical instruments.

The doctor told R.A.F. officers that the Germans refused all professional assistance, confiscated all medical equipment and supplies, kept the single ambulance themselves and even prevented Italian hospital workers from lending their efforts to alleviate the suffering of the dirty, horror-crazed people in the cave.

People died in there—women in child birth, new-born infants, men from shock, hunger and disease. The doctor was his own sanitary inspector. Sometimes he had to remove corpses himself. Others were too weak or too stunned to help.

Not all died from these causes. Some were shot by the Germans.

The people said that even the battle-tough Nazi officers and soldiers began losing their nerve as the raids continued day and night. When the Allied field artillery began shelling the town too, they fought like wild animals for places in the rocky shelters.

ANNEXED IN 1897

The annexation of the Hawaiian Islands to the United States occurred August 12, 1897.

SWELL SHAVES
With Minora Blades!
For real shaving comfort, you can't beat Minora at its price. It's the quality blade in its field.

Silverwood's Safe Milk
Health and energy for war workers.
143

Get Rid Of Me, Sir, If You Feel You Must!
I'll admit I'm just a classic bust.
But do it right — I want perfection,
Sell me through the want ad section.
No matter what you have to sell, use the Examiner's classified ads for sure and prompt results!
THE EXAMINER

O-K PURE WHITE CIGARETTE PAPERS

C.D.S.
CLOTHES THE SCHOOL CROWD CLAMOUR FOR!!!

Back to classes, eyes bright and shining with reflected thoughts of fun-filled Summer days . . . arms filled with new books and pads and freshly pointed pencils . . . clothes spic and span.
So, a new school year opens and again the C.D.S. sponsors School Clothes that feature the "high" in style that pleases DAUGHTER, the quality that suits MOTHER, and really moderate prices that suit budget-stern FATHER!!!
So come along, girls . . . Mothers too . . . and see our new 7 to 14X Department, where you'll find clothes that rate an "A-plus" in the Back-to-School parade.
THE CANADIAN DEPARTMENT STORES LIMITED

Weather
Warm, Showers Sunday

Evening Examiner
Peterborough

FINAL
CITY EDITION

VOL. LXXXVIII, No. 43 — PETERBOROUGH, SATURDAY, AUGUST 21, 1943 — ★★ — PRICE FOUR CENTS

KISKA TAKEN WITHOUT OPPOSITION

Ships Evacuate Japs In Fog; Conscripted Canadians Reach Island With Americans

WASHINGTON, Aug. 21 — (AP).—American and Canadian troops have occupied Kiska without opposition at that once-strong Japanese sea plane and submarine base in the Aleutians. In reporting this victory to-day, the U.S. Navy said landings on the narrow beaches of the rocky island were made on August 15 and "no Japanese were found." Indications were, the Navy said, that the Japanese only recently had fled from their positions laboriously built in the rocky terrain and along the beaches.

"Presumably," the Navy's communique said, "the heavy bombardments by our ships and planes that have been carried on for some time and the danger to their supply lines by our capture of Attu made the enemy positions on Kiska untenable."

Those bombardments, unreported in the last three weeks, were among the heaviest ever made on enemy positions in the Pacific.

Army and navy bombing planes during the period from Aug. 1 to Aug. 14, the Navy said, struck 106 times, dropping ton after ton of bombs on the Japanese at Kiska.

Had 10,000 Men.

Surface units joined in the pounding of the enemy garrison, standing off shore and hurling shells from their big guns on to the island in 15 separate bombardments.

How the Japanese escaped from Kiska under the heavy bombings and bombardments was not explained. The Navy said, however, that it was possible that enemy surface ships, taking advantage of the heavy fogs of the North Pacific, slipped in to evacuate remnants of the garrison estimated at one time to have included 10,000 Japanese troops.

Landed Aug. 15

A communique issued at Quebec at the same time by the United States Navy indicated the rocky, fog-bound island was taken without fighting, the Japanese having slipped away before the landing which started Aug. 15.

The size and make-up of the Canadian force was not made known

KISKA TAKEN
(Continued on Page 2, Column 6)

Reds Driving Deeper Into Ukraine

Lebedin Captured Several Large Centres Menaced

LONDON, Aug. 21.—(CP).—Pointing apparently for Konotop, key junction on the Kiev-Bryansk railway 170 miles northwest of Kharkov, Russian troops to-day were on the march deep into the heart of the Ukraine.

They stormed into Lebedin, 100 miles northwest of Kharkov and midway between captured Akhtryka and Sumy, in a series of smashing tank and infantry attacks, Moscow announced in a special communique. Konotop lies 70 miles to the northwest of Lebedin and its capture would menace the whole Nazi supply set-up in the Ukrainian theatre.

London reports, meanwhile, indicated Soviet troops had encircled all but 13 miles of Kharkov itself.

(A Berlin broadcast, quoted by BBC, said the Russians "are attacking furiously at six widely separated points along a 1,000-mile front" between Leningrad and Murmansk, along the Finnish border. The report, if true, means the Russians are opening a new offensive in the north.

6,100 Nazis Killed.

A total of 6,100 Nazi troops were killed in Friday's fighting on all fronts, according to a Moscow communiue.

On the Bryansk front, the Germans were throwing strong forces against the steadily advancing Soviet columns, but the Russian war bulletin said they were forced to fall back to "well- prepared" positions after abandoning valuable war dumps. In the Spas Demensk offensive where the Russians were striking out for Smolensk, they pressed on despite fierce counter-attacks by fresh German reserves. This advance threatened a whole segment of German defences between Bryansk and Smolensk.

Northwest of Kharkov a fierce battle of tanks resulted in 45 German units being knocked out by accurate Soviet fire, and the enemy gave way before the slashing Red drive which occupied more than 20 towns and villages.

REDS DRIVING
(Continued on Page 12, Column 3)

Franco Receives British Envoy

LA CORUNA, Spain, Aug. 20 — (Delayed) — (AP). —Gen. Francisco Franco and Foreign Minister Count Francisco Gomez Jordana received Sir Samuel Hoare, British ambassador, at 6 p.m. to-day at El Caudillo's villa in Pazo de Leiras near here.

Later this evening no communique had been issued, either by the British Embassy in Madrid or by the Spanish foreign office.

It is possible no communique will be issued at all, other than a brief note saying the ambassador called on the Spanish chief of state.

Sir Samuel is returning to Britain next week. It is at about this time that he has made similar visits to Britain in previous years. It seemed likely his talk with El Caudillo and his foreign minister was concerned mainly with a routine review of Anglo-Spanish affairs.

(London dispatches quoted The Evening News as as declaring that "one thing we shall demand of him (Franco) is that Spain shall at least exhibit complete and careful neutrality from now on and not harbor any Axis war criminals, and we are in a position at least to make these demands.")

Crashed C.P. Airliner And Its 13 Victims Found

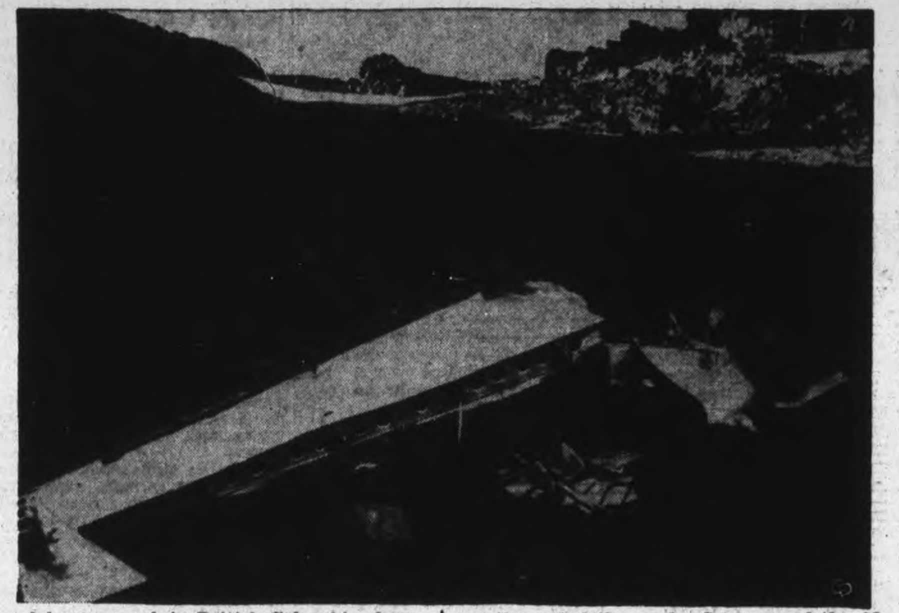

A barren peak in British Columbia showing the wreckage of the Canadian Pacific airliner which crashed last December, as it was found by three mountaineers who recently scaled the peak. Luggage of the 13 victims, clothing and parts of the plane are scattered for thousands of feet on the mountain top.

Laud Medical Corps In Sicily

By ROSS MUNRO, Canadian Press Staff Writer

WITH THE CANADIANS IN SICILY, Aug. 9.—(Delayed).—(CP).—From Pachino beaches to Mount Etna Royal Canadian Army Medical Corps units moved forward with the infantry, gunners and tank men, tending the wounded in the front line under fire and evacuating them for treatment behind the line. They saved hundreds of lives.

In every front line unit you heard praise for stretcher-bearers and medical officers for the way in which they have carried on during battles. Behind these forward medical sections there were large and competent organizations to care for the wounded.

Operating with the Canadian force were three field ambulances, two field dressing stations, two surgical units and one field transfusion unit. At a Sicilian base there is a Canadian General Hospital and a British Clearing Station is an intermediate point between the Field Ambulances and the General Hospital.

Move Rapidly.

A feature of the Canadian medical organization in the field was the employment of surgical units close to the front line, enabling badly wounded to be treated more rapidly than normally. The head of the Canadian medical services with the field formations, a Colonel from Hamilton, Ont., developed the advance surgical centres, established 10 or 15 miles from the front and sometimes even ahead of a brigade headquarters.

A centre includes a field ambulance, a field dressing station, at least one field dressing station, and a transfusion unit. These units are concentrated together and casulaties coming down from regimental first aid posts on the front receive the quickest possible treatment.

At Divisional Headquarters handling the administration and direction of all medical units, is the Hamilton colonel. With him is Major J. K. Bell, Sarnia, Ont.

One field ambulance which handled casualties in some of the heaviest fighting is commanded by a lieutenant-colonel from Hamilton, Ont., with Major Don Young of Montreal and Ottawa, former McGill football star, second in command.

Other doctors include Capt. W. T. McFadzen, Brantford, Ont., and Capt. G. H. Midgley, Galt, Ont., the adjutant.

Port Hope Doctor

Major P. A. Scott, Picton, Ont., commands a hygiene section. Among other workers in field units is Capt. Phil Ryan, Port Hope, Ont.

Recently I spent some time at a Canadian advance medical centre and saw how the casualties are

LAUD MEDICAL
(Continued on Page 2, Column 5)

Plan Post-War Air Corps Throughout British Empire

LONDON, Aug. 21.—(CP).—A proposal for establishment after the war of a British Empire air corps has been submitted to the Secretary of State for Air, Sir Archibald Sinclair, the aim being to organize in three divisions all those young men and youths of the Empire who wish to devote themselves to flying in peace.

The proposal was contained in a memorandum from Sir Bertram Jones, chairman of the chairmen's advisory committee of the air training crops, and W. J. Taylor, chairman of the Yorkshire A.T.C. Association.

In the senior division air crew members who had served in the war would be organized and this division is described as "providing a gateway to peacetime careers in aviation."

The junior division is foreseen as a peacetime equivalent of the air training corps to afford "pre-entry training for civil aviation careers" and a preparatory division is also proposed "allied to and working with the existing Air Scouts organization."

Although the emphasis is laid on preparation for careers in commercial flying the authors of the memorandum give as one of the objects of the corps to "have always available large numbers of skilled air personnel to man an air police force, marine air patrols and an air territorial force."

The promoters expressed a hope that a system of interchange of cadets between Britain and other countries could form part of the scheme and suggested the organization should be financed partly by annual grants from the government, other funds to come from aviation, aircraft and shipping industries.

Bombers Halt Vienna Flight

BERNE, Aug. 21 (AP)—The Gazette de Lausanne said today that transfer of government bureaus to Vienna had ceased after the bombing of the nearby city of Wiener Neustadt, Aug. 13 and that the principal ministries now are installed in Plauen, Saxony, 150 miles southwest of Berlin.

The German ministries of Foreign Affairs, Economy and Interior, as well as the administrative organizations of major industries were reported moved to Plauen. Members of the diplomatic corps were said to have taken quarters in the suburbs.

In a dispatch datelined "At the German frontier," the newspaper quoted eyewitnesses as saying the Wiener Neustadt attack (by bombers of the Middle East command) caused consternation among the people of the Danubian city 27 miles to the north.

Fires and smoke were reported still rising the following morning.

Full Scale Air Attack Blasts Italy

American Warships Pump Shells Into Port Facilities

By RELMAN MORIN
Associated Press War Correspondent

ALLIED HEADQUARTERS, North Africa, Aug. 21 (AP)—The sky battle for southern Italy has fully begun, with the Allies shifting the focus of their overwhelming bomber power to the objective of knocking out the strategic railway connections in the north.

While American warships, moving along the Italian toe, poured concentrated fire into the left side of the "hells triangle" of the lower peninsula, Allied Headquarters announced today that heavy new blows were struck by day and night bombers at already battered railway lifelines of the defenders in the Naples area.

The American naval units again hammered fortified points and railway targets at Gioia Tauro on the Gulf Gioia, 20 miles northeast of Messina, in a blasting of the mainland while British sea forces sank seven landing craft off Scalea in a night action.

3 Cities Hit

Aversa, Benevento and Villa Literno—all in the Naples area—were swept by waves of medium bombers and fighters in day assaults and by R.A.F. and Canadian Wellingtons striking at night.

In another operation American fighters, in a slash at the enemy's air stroke, bombed the vicinity of Monserrato airdrome in southeastern Sardinia.

Meanwhile fighter-bombers and intruders held their dominant position in the sky over the Italian toe, attacking trains and small boats off the coast.

The naval announcement said that after capitulation of the Lipari Prison Islands north of Sicily to an American naval expedition on Aug. 17 it was found that the islands "had been used by the Germans for military purposes.

All German military personnel had departed a few days before the surrender, however.

The American ships, hurling their shells into targets at Gioia Tauro, added their weight to the daily pounding of that place by Allied aircraft.

Aversa and Benevento railway Junctions, 20 and 40 miles respectively northeast of Naples, were hit by a medium bomber raiding force with fighter escort. Strong opposition was met and 14 enemy fighters were shot down. The Villa Literno railway yards north of Naples was left to night bombers.

Roadwork At 85

CHATHAM, Ont., Aug. 21—(CP). John M. W. McDonald of Merlin, 10 miles south of here, for all his 85 years, is doing his bit to answer the wartime call for more and more men. He has taken a job with a gang of workers repaving the Raleigh-Tilbury Town Line. His boss reports the octogenarian is doing as good a job as many a younger man could do.

Danish King Wins Round With Overlords Refuses To Turn Saboteurs Over To Nazis

STOCKHOLM, Aug. 21 (AP)—The Danish Government and King Christian X appealed jointly to the Danes today to cease sabotaging German war production and transoprt lines, warning that the nation would face a loss of Nazi-supplied food and coal if disorders continued.

The appeal said continuation of demonstrations and sabotage, resulting in the slaying of both German soldiers and Danes, would have "a devastating result on Danish life."

"The government will do everything to create more stable conditions in Denmark," it was said.

The appeal, similar to a proclamation issued by the King last spring, was viewed here as a triumphant compromise for Danish officials, who apparently resisted successfully a Nazi demand that prosecution of saboteurs be turned over to the Germans.

Greek Navy Fights Again 6 Ships Ply Mediterranean

By DANIEL DELUCE, Associated Press War Correspondent

ALLIED HEADQUARTERS, North Africa, Aug. 21.—(AP).—The Greek Navy, destroyed 28 months ago when blitzkrieg swept the little country, has been revived.

The Greek flag flies today from a force of some half-dozen daredevil destroyers that are in the vanguard of the Allied sea offensive against Italy and Axis outposts elsewhere in the Mediterranean.

Greek surface raiders have run the gauntlet of the massive guns lining the Strait of Messina.

A Greek naval vessel participated in the recent British Commando operation against Crete, an island that is certain to be Greek again, possibly before the last of its grapes are harvested this fall.

The Greeks are not only great sailors but great soldiers and, at home, Greek resistance is flaming to new heights.

Two key towns deep in the interior, Kalabaka and Servia, are officially reported by the Hellenic government to have been occupied by two Greek brigades and to be strongly held.

German troop commanders have been disinclined to keep forces stationed in isolated sections of the interior, especially if the population is violently hostile. When violence occurs, the Germans carry out reprisals and then withdraw completely.

The conquest of Greece in the spring of 1941 was a hollow victory for the Nazis. Subsequent events have proved Greece strategically useless in the absence of a drive for the Middle East.

All ships of the little Greek navy were built by Britain.

A year ago, the Greek colors were raised for the first time on one of these. On her first anniversary, she routed three Italian E-boats in enemy waters, sinking one and damaging a second.

Another ship helped Allied forces land in Sicily, sank an enemy submarine and shot down a German bomber.

Peterboro Girl Gets Autograph

KITCHENER, Ont., Aug. 21 (CP)—Mary Churchill's enthusiasm and eager interest in the work of the Canadian Women's Army Corps was the topic of conversation today among the more than 1,000 girls in training at No. 3 Basic Training Centre she visited here yesterday.

The 20-year-old daughter of the British Prime Minister spent an informal afternoon inspecting the camp. Friendly and cheerful, she put groups quickly and completely at their ease and within 15 minutes of her arrival had 47 A.T.S. girls here from the British West Indies singing native Calypso songs, joining with gusto in the choruses.

Tawny-haired and blue-eyed, she wore the uniform of a subaltern in the Auxiliary Territorial Services. She expressed delight with her stay in Canada. "I'm trying to get in as much as I possibly can. I love it," she declared enthusiastically.

The C.D.A.C. she termed "absolutely terrific."

"I met many Canadian service men and women when they first came over to England. Now, of course, they're rather busy elsewhere—to say the least."

Takes Picture

She stopped obligingly to have her picture snapped by Sgt. Pauline Morse of Providence, R.I., and to give a left-handed autograph to Joyce Spencely of Peterborough, Ont.

Miss Churchill answered without hesitation when asked what had impressed her first on her arrival in Canada. "Mounties," she confessed. "First their red coats, then their fine physical stature. I didn't realise they wore red coats except in the movies."

Being her father's aide-de-camp she finds great fun. "I'm used to being in a rush constantly so I don't find it too hard to keep up with

PETERBORO GIRL
(Continued on Page 2, Column 4)

Floating Dock Defends Itself

By HAROLD V. BOYLE
Associated Press Staff Writer

SOMEWHERE IN THE MEDITERRANEAN, Aug. 21 (AP) — A 17,000-ton "floating navy yard" that can repair everything from the mainspring of a watch to a battleship is keeping British and American ships in the Mediterranean fit for combat.

She is 600 feet long, 75 feet wide, and the 1,000 crewmen she shelters have been trained to fix almost everything that operates by bolt, nut, screw, wheel or electricity. She is unique. There is nothing like her afloat but there are more like her abuilding.

"She can generate enough electricity for a city of 50,000 people and she can distill 60,000 gallons of fresh water a day from the sea," said Lieut. John H. Hart, chief engineer.

The ship is armed and could take care of herself in most emergencies with her deck and anti-aircraft guns, but she was built to service and repair other fighting ships rather than fight herself.

Her equipment includes two 50-ton deck cranes that can lower damaged equipment directly into the machine shops or foundry quarters in the bowels of the ship.

Hitler Initiates Defensive Action

Mass Production Of Fighter Planes Replaces Striking Bombers

By DEWITT MacKENZIE
Associated Press War Analyst

Just before I sat down to write this column a New York banker stopped me in Rockfeller Plaza and asked the question which seems to be fairly seething in every mind.

"Do you believe the western Allies will be able to get ahead with the big job—the invasion of France—this year?" he said.

I took that jump cautiously, for it's one of those spots where you can have a nasty spill.

"The indications are that it's possible," was my reply. "One might make it a bit stronger and say it's even probable, but there's nobody outside the Allied high command who can give a definite answer to that right now."

So that's precisely the way this momentous issue stands. We must wait and see, but I believe we shall get fair advance warning of any invasion of Western Europe.

Heavy Bombings

That will be in a terrific bombardment of the invasion coast from the air, and perhaps from the sea as well. The German coastal defence will have to be paralyzed before we can drive the noses of our barges up on the beaches.

When that moment arrives we are likely to get a solution of the mystery of where the Nazi bomber force—if any—has been hiding out these many moons. Many observers incline to the idea that Hitler has been holding his depleted air fleet in reserve for just this great emergency upon which hang the immediate fortunes of Germany.

Making Fighters

That strikes me as a logical assumption. While we don't know the exact condition of the Nazi air force, we do know that some time ago the Nazis cut their bomber production down to a skeleton in order to permit the manufacture of more fighter planes. This means, of course, that the Nazis have gone on the defensive, since fighters are a defensive weapon.

Pending the time of invasion, the Anglo-American Allies are going ahead with their job of softening up Germany by bombing of an intensity and destructive power never before seen. We thought the Hitlerian Blitz over England in 1940-41 was terrible—and it was—but it was mild as compared with what the Boche are getting now.

The Weather

Peterborough Temperatures:

Today:
Night low..55 Noon 72

Yesterday:
Highest....76 Lowest....47

One year ago:
Highest....76 Lowest....54

Weather Forecast:

Georgian Bay — Moderate winds; partly cloudy to-night and Sunday, with scattered thundershowers.

Lower Lake Region—Moderate winds; partly cloudy and warm to-day; a few scattered thundershowers to-night and Sunday.

Ottawa and Upper St. Lawrence Valleys — Moderate winds; partly cloudy and moderately warm to-day.

EXTRA!

STOCKHOLM—The Rome correspondent of Dagens Nyheter said today that Virginio Gayda, Fascist editor and party spokesman reported in Madrid last month to have been killed during an anti-Fascist "revenge hunt," is living peacefully in Rome.

LONDON—Radio France, in a broadcast from Algiers today, quoted Swiss reports as saying the Italians expect an invasion of the mainland within the next few days somewhere south of Naples on the west coast of the peninsula. The broadcast was recorded by The Associated Press.

U.S. Building 2,000 Ships

Staff Chiefs Approve Maritime Expansion

WASHINGTON, Aug. 21 (AP).—The combined chiefs of staff of Britain, Canada and the United States have final approval to a United States merchant ship construction program calling for more than 20,000,000 deadweight tons of shipping in 1944.

Although no public announcement was made, informed officials said today the chiefs of staff put the seal of approval on the Maritime Commission's new program last week.

How much higher than 20,000,000 tons the 1944 program was set has not been disclosed. Next year's schedule would produce around 2,000 vessels.

As disclosed by the commission the 1944 schedule calls for delivery of 319 of the speedy, new-type "Victory" cargo ships and about 200 of the superior fast merchantmen of the C-type. Most of the other vessels will be the familiar mass-built Liberty ships.

Much of the credit for making available the powerful geared turbines needed to propel the new Victory ships, which will run 15 knots or faster compared with 11 knots of the slow moving Liberties was accorded by officials to a quietly functioning British-Canadian - American committee set up by the combined chiefs of staff.

Allies Deny Delaying Envoy

Eisenhower Approves Russians' Visit

ALLIED HEADQUARTERS, North Africa, Aug. 20.—(Delayed)—(AP).—Allied spokesmen said to-day a representative of the Russian government is now en route to Algiers from Moscow via London to contact the French Committee of National Liberation.

In authoritative quarters it was stated that if the envoy's arrival in Algiers has been delayed, as charged by the Russian labor magazine, "War and the Working Class," it is the result of opposition outside the North African theatre of war.

"War and the Working Classes" said the Russian envoy was unable to go to Algiers because he "met objections from Anglo-American authorities for supposedly military reasons."

Allied quarters here said that because Russia has not yet recognized the Liberation commmittee, a six week's discussion of the envoy's status had taken place before arrangements for his visit were completed.

There has been no opposition here to the envoy's arrival on military or any other grounds, it was stated, and it was understood that Gen. Dwight D. Eisenhower, Allied commander-in-chief, had endorsed that position when notified of the proposed visit.

JAPANESE SALAMAUA DEFENCES CRUMBLE AFTER LONG BATTLE

Headlong Retreat Underway 350 Japs Are Killed Artillery, Shells Abandoned

ALLIED HEADQUARTERS, the Southwest Pacific, Aug. 21 — (AP). — The Japanese are in headlong retreat before bomb-battered Salamaua. Their mountain front line cracked wide open, they have abandoned heavy guns in precipitous flight toward the last defences barring the Allies from that highly-prized air base on New Guinea's northeast coast. Bombed almost daily for months by Allied planes, shelled by accurate mountain artillery and under relentless pressure of Australian and American jungle troops, the enemy at last has been routed from long-held ridge positions as near as two miles from the coveted air field.

Heretofore, the Allies have inched forward. Yesterday, they surged ahead in a general advance.

The enemy, poorly supplied and in dire need of reinforcement, is "in full retreat to his inner citadel of defences at Salamaua itself," said today's communqiue from Allied headquarters.

"Machine-guns and artillery were abandoned along with more than 350 buried dead. Our troops are mopping up," the communique added.

Built On Isthmus

The town of Salamaua, in Japanese hands since January, 1942, is built out on an isthmus. Its airdrome is two miles south near the point where the Francisco River empties into Bayern Bay.

The solid line now held by the Australians and Americans below Salamaua roughly forms the letter "V." It is anchored on the coast at Buiambum where the Roosevelt ridge begins. The easternmost end of this ridge is three miles from the southwestern end of the air strip.

The Allied line then dips down to the Mount Tambu region which is 4¼ miles south and slightly west of the strip's south-west end. From there, the positions run north to Komatum, about four miles below and slightly west of th strip, and to Orodubi, about the same distance from the strip but more to the west.

From Orodubi, the Allied line ex-

HEADLONG

(Continued on Page 14, Column 3)

Nazis Demand Hungarian Reinforcements To Bolster Hun Armies On Russian Front

ISTANBUL, Aug. 19—(Delayed)—(AP). — Reports reaching Turkey from the Balkans said to-day Germany was bringing heavy pressure against Hungary for immediate help either on the Eastern Front against Russia or in South-eastern Europe.

The German demand, the reports said, was for eight Hungarian divisions. If the help is forthcoming for use against Russia the Nazis would withdraw a corresponding force from the East to use in South-eastern Europe.

The German-controlled Paris radio in a broadcast recorded by the Associated Press in Londón said Col. Gen Ludwig von Osata, Hungarian Minister of War, had arrived at Hitler's headquarters, and that Assil Mitakov, Bulgarian Minister of Justice, will leave Sophia for Berlin to-night to conclude what were discribed as "Judicial agreements" with the German Government.

The German radio, in a broadcast heard by the British Ministry of Information, reported the Bulgarian Minister to Berlin had returned to Sofia and was received in audience by King Boris.

Conference To Study Effect Of Call-ups

OTTAWA, Aug. 21 — (CP). — A conference of Selective Service officials and Canadian university heads will be held here on August 30 to consider the position of 18-year-old students affected by last week-end's extension of the military callup, it was announced on Friday.

The extension dropped from 19 to 18 the age of those eligible for compulsory military training, although the announcement said 18-year-olds would not receive their medical-order papers until they reach the age of 18 years and six months.

Labor Minister Mitchell said on Thursday that the position of the youths was under consideration by his department.

Boards Decide Opening

TORONTO, Aug. 21—(CP)—Premier Drew, who also holds the portfolio of Education Minister, yesterday said Ontario schools would open Sept. 7 in accordance with the statute but added that every school board had the authority to defer the opening of their schools for two weeks.

Queen's Cold Better

LONDON, Aug. 21 — (CP). — The Queen, confined indoors for several days with a cold, yesterday resumed normal activities.

GENERAL INSURANCE

THE Halifax Insurance Co.
"Canada's Oldest Insurance Company"
CLEGG & McCLELLAN
All Classes of Insurance
142 Simcoe, Phone 8251

STAN DARLING
Insurance
Fire, Auto, Accident and Health, Plate Glass, Liability and Life.
346 WATER ST. PHONE 8884

T. MARK & SON
General Insurance
360 WATER ST.
Phone 5425

INSURE IN SURE INSURNCE
C. J. RAY
418 Water Street Tel. 4149
Fire, Automobile, Sickness and Accident, Plate Glass, Liability, Life, Etc.

Man Shortage Cripples Pulp Industry

By GARETH MUCHMORE
Associated Press Staff Writer

QUEBEC, Aug. 21.—(AP).— Five American Congressmen, completing inspection of newsprint mills of Quebec province, turned to-day to the Dominion's capital at Ottawa for a solution to the manpower shortage that threatens sharper curtailment of paper supplies.

From visits to paper-producing areas the Americans, members of a House of Representatives sub-committee appointed to investigate newsprint, learned that the only obstacle to meeting paper requirements of American newspapers is lack of wood at mills.

Much of their findings indicate that more men were needed to cut pulpwood for the paper process, that paper restrictions were hampering the free flow of information to the American public required for an efficient war effort.

Woodsmen suggested pulpwood cutting should be declared essential since it is a necessary part of production of pulpwood for eventual war purposes and the manufacture of newsprint paper for equally essential consumption. United States pulpwood cutters now are classed with other essential workers.

Finnish Demands For Peace Grow

STOCKHOLM, Aug. 21 —(AP)— Another cabinet shakeup is being discussed informally in Finland as the demand intensifies for some steps to make a separate peace with Russia.

Juhu Paasikivi, 75-year-old former minister to Moscow, is being mentioned as a successor to Prime Minister Edwin Linkomies, former Latin professor, who does not have the pro-Allied outlook of Paasikivi. Foreign Minister Sir Henrik Ramsay who entered the cabinet in a shakeup five months ago with Linkomies also may be a target for the group pressing a peace offensive.

A week ago Paasikivi offered his services to President Risto Ryti and it is now disclosed that a committee representing various Finnish political parties delivered a petition signed by 50 prominent persons requesting a formal investigation into the opportunities for a separate peace with Soviet Russia.

C.I.O. Will Bargain At John Inglis Plant

TORONTO, Aug. 21 — (CP). — A collective bargaining agreement recognizing the United Steelworkers of America (C.I.O.) as the sole collective bargaining agency for approximately 10,000 workers at the John Inglis Company plant, Ordnance Division, was signed on Thursday, Eamon Park, U.S.W. International representative said last night.

He added a supplementary agreement governing office workers has been drawn up.

Sea Gull Movie Star

SALT LAKE CITY, Aug. 21 — (AP). — Wanted: One seagull for movie about Col. Eddie Rickenbacker. When the colonel and his companions were on a raft recently, they caught and ate a seagull. A telegram from a studio to-day asked if Utah, famed for its seagulls, could produce one to portray a supporting role. "No harm would come to the bird," it added.

LONG-LIVED SNAKES

Pet garter snakes may live ten years or more.

Organizes Sing Sŏng

KITCHENER, Aug. 21—(CP)— Within 15 minutes of her arrival at the C. W. A. C. training centre here, Mary Churchill, 20-year-old daughter of the British Prime Minister, yesterday had 47 British Auxiliary Territorial Service girls at their ease and a calypso sing-song rolling.

Visits Cobourg American Held

ROCHESTER, N.Y., Aug. 21—(AP) —Mrs. Marie Steffan was back home with her three children today after a picnic excursion to Canada that resulted in her temporary detention by United States immigration authorities.

She left home Thursday morning for a boat trip to Cobourg, Ont., promising her children she would be back by their bedtime.

On the return trip, United States immigration service inspector requested the Hungarian-born woman to produce a passport.

Friends of Mrs. Steffan explained that later because of her marriage to an American 17 years ago, she thought she was an American citizen.

The Rochester woman was sent back to Cobourg and her case was reported presented to the American consul at Toronto.

Late last night she was paroled by United States immigration service inspectors when the Cobourg ferry docked on the American side of the border.

Japan May Exchange Canadian Civilians

OTTAWA, Aug. 21 (CP)—External Affairs Department spokesmen said Friday it was expected Canadians would be returning home with the United States civilians being repatriated on the next voyage of the exchange ship Gripsholm, but they emphasized that no official word has been received here as yet.

The spokesmen were commenting on a Washington announcement by Sumner Wells, Undersecretary of State, that the United States has requested safe conduct for the liner and that there is "good reason for hope" that an exchange of Americans for Japanese civilian internees will be carried out by Oct. 15.

There were indications that an official statement might be released later.

Last year the Gripsholm, a Swedish liner, brought more than 1,500 Canadians and Americans from Japanese-occupied areas.

Cavan News

Miss Leatha Rowland has returned to Toronto, having spent her holidays with her parents, Mr. and Mrs. William Rowland.

Mrs. William Rowland has received a cable from her son, Ray E. Rowland, who is 'somewhere overseas,' saying he was safe.

Mrs. James Hunter and Mr. A. Hunter, of Springville, were supper guests of Mrs. R. Roberts recently.

Miss Mary Armstrong, Reg. N., of Peterborough, has been holidaying with her parents, Mr. and Mrs. E. Armstrong. She visited her aunt, Mrs. R. McKnight, in Port Hope and is now in Toronto.

Mr. and Mrs. Eric Cole, of Owen Sound, cycled from Owen Sound, leaving there last Friday and arriving at the latter's sister's, Mrs. V. Hunter, on Monday.

Students Continue

TORONTO, Aug. 21—(CP)—R. H. Davidson, assistant mobilization officer for Toronto, said yesterday high school students in the 18-year-old class "will not be taken out of their class rooms by the army," but will be allowed to continue their studies.

Dr. Wm. Phelps Author Dies In States

NEW HAVEN, Conn., Aug. 21 — (AP)—Dr. William Lyon Phelps, 78, for years an author, lecturer, and a man of letters, also formerly professor of English at Yale University, died today at his home after a long illness.

A little more than a year ago, in an interview in which he surveyed the world scene of conflict, Phelps declared a belief that if the Allied Nations remained on as friendly terms with one another through choice as they now are through necessity the war would be the world's last large-scale conflict.

He had been in ill health since June 21 when he suffered a stroke.

Known as Yale's unofficial "ambassador-at-large"—and recognized as perennial "most popular" member of the faculty, Phelps retired in 1933 at the age of 68.

Born in New Haven, Jan. 2, 1865, Phelps entered Yale in 1883, was editor of the Yale literary magazine in his junior year and was elected to Phi Beta Kappa in his senior year. He joined the Yale faculty in 1892, after having taught one year at Harvard.

Yale Career

At the outset of his Yale career he was assailed as an "academic radical" because he inaugurated a course on the modern novel, but he stood by his guns and soon saw the course adopted at virtually every American college.

Active as a writer and lecturer until the time of his fatal illness, Phelps had won a country-wide audience during the years he was at Yale and held it in the 10 years of his retirement.

Gifted with a keen wit and memory which was a veritable treasure-house of quotations, Prof. Phelps lectured to crowded classrooms throughout his career.

His fame spread rapidly beyond the campus. Magazine and syndicated newspaper articles, lectures and radio broadcasts, made thousands familiar with the witty Yale professor's "incurably optimistic" views on life and letters.

Prof. Phelps was the author of almost two-score books.

He married the former Annabel Hubbard of Huron City, Mich., in 1892. She died March 22, 1939 after a stroke.

Market Buyers Get Bargain

Tomatoes at 30c and 35c for six quart basket and at 60 cents for 11 quart basket in the market Saturday morning were the feature of a big vegetable market. Canneries do not open until next week, and meanwhile the market is glutted with tomatoes selling at bargain prices. Buyers were well aware of the situation, and lost not time in profiting from it.

Potatoes sold at $2.25 a bag, unchanged from last week, chickens were 35c to 38c, while eggs were priced around 40c to 45c a dozen.

A tremendous quantity of flowers graced the market grounds, so many that a person approaching the square might have been forgiven for supposing that he was walking into the middle of a flower show. Gladiolas sold for from 75c to $1 a dozen.

Veterans Are Given Help With Homes

LONDON, Ont., Aug. 21—(CP)— When veterans of this war return to Canada, the staffs of the Veterans' Land Act offices in Canada will be ready to go into action to provide them with homes on small suburban lots or with farms in the rural districts, C. M. Nixon, district supervisor of the Toronto distaict office, said in an interview on Friday.

Already regional offices in the Ontario district have been opened to handle applications from veterans asking for financial assistance in obtaining a home. As the demand increases, offices will be opened in Eastern and Northern parts of the province.

MORE ABOUT—

Peterbororough Girl

Continued from Page 1

him," she said. Beyond that she would say little of her father, explaining "it's difficult to talk of one's parent."

In a brief address before the assembled personnel of the training centre, she spoke of her pride in being a member of the A.T.S., particularly in the anti-aircraft command. C.W.A.C. training was much the same as A.T.S., she said.

Accompanied only by Capt. Marcelle Paul, C.W.A.C. staff officer of M.D. No. 5 at Quebec, Miss Churchill left Kitchener last night by car for Brantford. She was to proceed by plane to Quebec where she is expected today.

Make Slight Mistake

MORRIS, Kas., Aug. 21 (AP) — Things got a bit mixed at the R-H club fair. An 11-year-old boy, Bruce Dimmitt, was named grand champion cook, and a 12-year-old girl, Patricia Soden, was named grand champion hog raiser.

Killed In Sicily

Word has been received by Mrs. Eric Bacon, 544 Downie street, of the death of her youngest brother, Pte. Murray Picard, of the 48th Highlanders, who was serving in Sicily. He enlisted in the R. C. A. S. C. in 1942 and later transferred. Pte. Picard is the son of A. J. Picard, Toronto, and he has three brothers in the forces, P. O. Raymond Picard and LAC. Vernon Picard with the R. C. A. F. and Cpl. Cyril Picard with the R. C. C. S. He lived in Peterborough for three years.

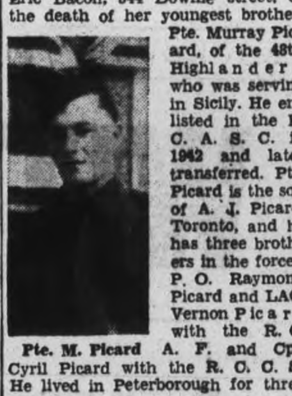

Pte. M. Picard

New Offensive Underway In North Russia

WASHINGTON, Aug. 21— (AP). — Under-Secretary of state Sumner Welles announced yesterday that United States has requested safe conduct for the exchange ship Gripsholm and has "good reason to hope" that an exchange of American for Japanese civilian internees would be carried out at Mormugao, Portuguese India, by October 1.

The Gripsholm, a Swedish liner, last year brought home 1,500 Canadians and Americans from Far Eastern areas occupied by Japan.

HERE AND THERE IN SPORTS

BY THE CANADIAN PRESS

The Navy almost cleaned up against R.C.A.F. in an inter-service swimming meet at the Air Force station, Mount Hope, Ont., the Seamen from Hamilton winning three individual events, the two relays and the water polo game, the score of which was 3-0 for the Gobs.

Mrs. Payne Whitney's Shut Out is favoured to win the 41st running of the Saratoga handicap at Belmont Park to-day, despite the fact that the leading money-winner of 1942 finished outside of the money in the Whitney Stakes 10 days ago. The race is worth $15,000 to the winner.

Catcher Enlists.

Joe Schultz, youthful catcher of the St. Louis Browns, reported for induction into the army at Jefferson Barracks, Missouri, but was rejected following another medical examination and will return to the team.

After a suspension of racing in Florida last winter for a war reason, the State Racing Commission yesterday completed arrangements for a resumption of turf operations at three tracks, Miami, Hialeah and Tropical Park, for a total of 100 days. The application of Gulf-Stream Park for dates was rejected for financial reasons.

With the R.C.A.F. team unable to continue, the Reliance nine has been nominated to represent Belleville in the provincial softball playdowns, although the Fliers were finalists in the local league. The Airmen will continue to play Air Force games.

Teams of London, Ont., had dropped the bantam and midget baseball titles to Sarnia in the Western Counties Association tournament at Sarnia but the Forest City juveniles last night saved the situation for their home city by defeating Sarnia 4-1 to gain the honors.

The death occurred at Edmonton yesterday of Mrs. S. H. Starky, formerly widely known in tennis and badminton circles. In 1925 she was a member of the doubles team which won the Dominion ladies' tennis championship and was also western Canadian singles champion. She held the Alberta provincial singles badminton title in 1927.

MORE ABOUT—

Laud Medical

Continued from Page 1

handled.

The wounded were brought down from regimental aid posts at the front in ambulances or jeeps fitted with special racks to carry stretchers. Frequently car outposts were established in forward areas to aid the evacuation of medical centres.

The ambulance-jeeps were a great success and carried scores of wounded out of places where no vehicle could get through. Some patients get complete treatment at the field ambulance and return to their unit while the more serious are sent back to a casualty clearing station or the general hospital.

Cases which require resuscitation, transfusion or emergency surgery are turned over to a field dressing station a couple of rooms down the hall. Surgical terms are right here, too, and major operations are performed by skilled surgeons. There are dentists at the medical centre to deal with jaw wounds and normal dental treatment.

A rest centre has been established behind the lines with Major A. M. Doyle, Kingston, Ont., neuro-psychiatrist, in charge. Here nerve shocked soldiers regain their health.

Genelco Union Awaits Board's Answer

Neville Hamblin, president Local 524 of United Electrical Radio and Machine Workers of America, has sent the following telegram to Hon. Mr. King, Prime Minister:—

"Present labor laws cause of greatest concern among workers in this district, and increasingly aggravated by crisis in McTague enquiry and wage freezing. We urge your government to provide immediate adequate labor legislation and that you personally prevent interference in drawing up McTague commission report."

And to Justice C. P. McTague:— Fifteen hundred workers employed by Genelco gun plant urgently await recommendation by your board. We expect federal labor laws to take care of collective bargaining, 50 cents minimum hourly wage rates for both sexes, no taxation on over-time earnings or cost of living bonus; also full labor representation on all national boards. We urge you to collaborate closer with J. L. Cohen for joint report."

In regard to the Electrical Workers' message expressing approval of the withdrawal of Mr. Cohen from the Labor Board, the public generally seems unable to understand why he found it necessary to take this seemingly precipitate action now after carrying along with the Board since last February.

Athletics Trim Brampton Team

ST. CATHARINES, Aug. 21— St. Catharines Athletics kept within forcible striking distance of second place in senior O.L.A. competition when they defeated M.-B. Combines 12-8 here tonight before over 1,100 fans. Both squads dressed their best rosters, and indication of the power was proved in a first goal netted only after 13 minutes. A's went on top with three goals in the first period, with the Mann Cuppers sniping the next three in the second and Saints netting one to make it 4-3 for half-time. A's forged ahead to 7-3 at one time in the third, but Chuck Davidson's Red Blacks tallied to whittle it back to 8-6 at the gong.

The Garden City boys outscored the visitors 4-2 in the final period, with submarine shots taking severe toll on opposing netminders.

Mimico-Brampton—Goal, Harrison; defense, Mush Thompson and Arthurs; rover, B. Mullis; centre, Prosser; wings, Graham and Bryans; subs, J. Mullis, Hayes, Masters, Isaacs, Needham and Gimblett.

St. Catharines—Goal, Whittaker; defense, C. Madsen and Gamble; rover, Whitely; centre, Mackie; wings, Morton and Teather; subs, F. Madsen, Wright, Cheevers, Worthy, Wilson, MacDonald, Cunningham and Coupland.

Officials—Max Peart, Port Colborne, and George Cleverley, St. Catharines.

MORE ABOUT—

Kiska Taken

Continued from Page 1

here but President Roosevelt said he was gratified that American troops worked side by side with splendidly-trained and equipped Canadians.

This is the first time that Canadian and American soldiers have been on operations together in the long history of the two nations that they have combined to repel an invasion of North American soil.

The Canadian troops used in the Kiska operation were drawn from the Pacific command, Prime Minister King announced.

A large proportion were soldiers called up for service under Canada's National Resources Mobilization Act, giving them the distinction of being the first conscripted troops to move against the enemy for Canada in this war.

Prime Minister Mackenzie King's statement also said that Canadian air and naval units participated in the long softening-up process which preceded the occupation of the last Aleutian held by the Japanes.

Coast Well Manned

"From the outbreak of the war with Japan," the Prime Minister reported, "all three Canadian services have shared with United States forces in the defence of Alaska and the Pacific coast.

"The operation just completed is the first in which units of the Canadian army have participated in the Aleutians.

"The R.C.A.F. has continued to share with the United States Air Force in the increasing defence of the Alaskan area. Canadian airmen had a part in the heavy bombardment of Kiska which preceded the present operations.

"The Royal Canadian Navy, within the limitations imposed by heavy commitments in the North Atlantic, has also co-operated in the defence of the northern Pacific area.

"Canadian naval ships had a part in the operations which culminated in the successful occupation of Attu island by the United States forces."

Radio Speech Tonight

The Prime Minister will speak to the Canadian people by radio tonight at 10:15 p.m. on the Kiska operation.

It was apparent from the U.S. Navy communique that Kiska—the biggest and most important of the Aleutian islands captured by the Japanese while the United States Navy was recovering from the heavy blows inflicted on it at Pearl Harbor—was retaken without firing a shot.

The enemy evacuation represented the first time officially reported in the war that the Japanese have given up a major base without a fight. Previously on Attu they had fought almost to the last man, and in the final organized resistance on Attu some enemy soldiers had battled with bayonets tied to sticks.

The last resistance reported on Kiska was on Aug. 13 when light anti-aircraft fire was encountered by bombers and fighters which that afternoon carried out nine bombing and strafing attacks on the island, destroying buildings at Gertrude Cove and North Head by direct hits and setting others afire.

That bombing was light, however, compared with other attacks during the Aug. 1-14 period. On Aug. 10, the bombings reached a peak with 24 separate assaults on the enemy's installations. The bombers carrying out those missions encountered light anti-aircraft fire and started many fires.

Cheese, Produce and Livestock

WINNIPEG GRAIN.

WINNIPEG, Aug. 21 — (CP). — Wheat futures eased fractionally, while rye posted slight gains yesterday in trading on the Winnipeg Grain Exchange. Wheat lost ⅜ to ⅞ cent a bushel.

Fair mill buying was reported in the wheat pit, with three amounts purchased totalling 500,000 bushels. No further business with the United States Commodity Credit Corporation was indicated, although there were inquiries from that source.

Outright buying for American account was traced in rye along with resting orders from the same source. Strength at Chicago boosted values.

Winnipeg Futures.

	Open	High	Low	Close	Prev Close
Wheat—					
Oct.	110⅝	110⅞	110	110¼	110½
Dec.	109⅛	108¼	108⅛	108⅛	109⅝
May	109⅛	108⅛	108⅜	108⅜	109½
Oats—					
July	....	....	....	51⅛	51⅛
Oct.	....	....	....	51⅛	51⅛
Dec.	....	....	....	51⅛	51⅛
Barley—					
July	....	....	....	64⅜	64⅜
Oct.	....	....	....	64⅜	64⅜
Dec.	....	....	....	64⅜	64⅜
Rye—					
Oct.	94	94¼	93⅞	93⅞	93⅜
Dec.	92⅜	93	92⅜	93	93
May	94⅛	9g¼	94	94⅜	94½

TORONTO FRUIT

TORONTO, Aug. 21 — (CP). — Wholesale fruit and vegetable prices remained unchanged here to-day with the following exceptions:—

Domestic: Tomatoes, 50c to 60c; lettuce, $1.50 to $1.75; green peas $3.50 bushel; green and wax beans 60c to 75c; new beets 25c to 30c.

HOG PRICES

TORONTO, Aug. 21 — (CP). — Hog prices remained unchanged for dressed and liveweight on the markets reporting early today.

Live weight: Chatham $12.10.

Dressedweight: Brantford $16.50 plus transportation; Hamilton $16.75 delivered; Hull $16.15 plus transportation; London $16.60 delivered; Stratford $16.60 delivered.

Hun Reserves In North Italy

ON THE SWISS-ITALIAN FRONTIER, Aug. 21.—(AP).— Northern Italy was described as "more chaotic than ever" in a dispatch yesterday to the Zurich newspaper Die Tat which told of the arrival of German reinforcements as Italian army guards patrolled city streets to prevent civilian peace demonstrations.

Intensification of military preparations was reported at Como where a military government reigned.

The newspaper added the Italian people were wondering what "negotiations certainly in progress in Rome" can accomplish toward peace while the Germans were "constantly reinforcing their position in Italy."

If the Italian government seeks peace the Germans would certainly occupy a northern defence line, the report said, and Italy would be caught between two armies fighting on its soil.

Hog Quotations In Peterborough

SATURDAY, AUGUST 21

Hogs — $16.25 plus transportation.

Sows — $13.75 plus transportation.

Eggs — A large 40c; A medium 39c; A pullet 30c; B grade 27c; C grade 25c.

Cream — Special 43c; No. 1 42c; No. 2 39c (including Government bonus). If delivered 3c extra.

The Quaker Oats Company quotes Ontario Winter Wheat No 1, $1.10; No. 2 $1.10; No. 3 $1.08; milling oats 62c; buckwheat, 60c.

Tokyo Raider Missing

HOQUIAM, Wash., Aug. 21 (AP) —Lt.-Col. Charles Ross Greening, pilot of one of the planes which raided Tokyo last year, has been missing in action since July 17, when he participated in a mission over Italy, the United States War Department has informed his wife.

Allied Heads Start Final Talks

Roosevelt Goes To Ottawa Next Wednesday

By C. R. BLACKBURN
Canadian Press Staff Writer

QUEBEC, Aug. 21 (CP) — Prime Minister Churchill and President Roosevelt today had completed their consideration of at least some stages of the military problems which brought them together here, and were deep into the political and economic considerations which follow inevitably in the wake of victory at arms.

Last night at dinner Mr. Churchill, Mr. Roosevelt, Anthony Eden, British Foreign Secretary, and Cordell Hull, United States Secretary of State, met at dinner and talked far into the night.

Presumably the political and economic aspects of the war situation were given their first innings at that meeting.

Obviously the military problems facing these leaders, wherever they may be, are endless. But the assumption here is that the larger questions of strategy are settled and the rest remains with the general staffs who have already been together here for a week.

The Facts

These assumptions are based on the following facts:—

1. Yesterday morning at 10.30 Mr. Churchill and President Roosevelt, who had been together all the previous evening and until 2.30 yesterday morning, left for a picnic and fishing expedition at a lake some 50 miles from Quebec, feeling they could take a holiday. Their immediate business was cleaned up.

2. Mr. Hull arrived in Quebec at about 1.45 p.m. E.D.T. to enter the conference which had been joined Wednesday by the British Foreign Secretary, Mr Hull's opposite number in the British cabinet. The two met with Mr. Churchill and the President at dinner last night.

Previously Mr. Churchill and Mr. Roosevelt had the benefit of reports from their chiefs of staff who have been together since a week ago yesterday.

Presumably it was those reports upon which they had been busy through Thursday night and early Friday morning.

The leaders, before they separate, probably on Tuesday, are expected to meet the press correspondents and tell them what they may send to their newspapers through the

ALLIED HEADS

(Continued on Page 12, Column 3)

LAWN BOWLING

Notices are now posted for our big open tournament. The date is Wednesday, Sept. 1st. It is for men's rinks and the entry is limited to 32. Now think it over boys.

Already five rinks have made their entry for Port Hope's big tournament, dated Labor Day. The rinks are being skipped by R. Downey, G. Gimblett, H. Freeman, E. Wall and C. Renaud.

If there are any other bowlers who would like to enter, please get in touch with R. F. Downey. The limit is 18.

Our local ladies' culb will be represented at the 'Globe Doubles' to be played up in Toronto next week, by Mrs. N. Killingbeck and Mrs. J. Arnold and Mrs. R. Burns and Mrs. H. Beatty.

There was only a fair sized crowd out at last night's jitney. It seems too bad that more bowlers do not avail themselves of the opportunity to bowl. The season is on the way out.

The winning skips were R. Burns and L. Loftus.

Huns Reinforce Italy

ON THE SWISS - ITALIAN FRONTIER, Aug. 21 — (AP). — Northern Italy was described as "more chaotic than ever" in a despatch yesterday to the Zurich newspaper Die Tat which told of the arrival of German reinforcements as Italy army guards patrolled city streets to prevent civilian peace demonstrations.

Have Your Furnace REPAIRED NOW
We Sell the Famous FIRE KING FURNACE
All Modern Improvements
J. L. P. SMITH
PLUMBING and HEATING
372 Water St. Phone 5765

We are thrilled by good news, glorious accomplishments, but dangerous days serve as great a purpose: This is the day the Lord hath made, we will rejoice and be glad in it. —Ps. 118: 24.

Attend the Services in Your Church Tomorrow

Good government would be simple if voters and office holders followed this simple rule. It works well in all human activities: Hate the evil and love the good, and establish judgment in the state.

God Gives Commandments While Jews In Desert

By NEWMAN CAMPBELL

(The International Uniform Lesson on the above topic for Aug. 22, is Exodus 19-24; Deut. 11:18-21; Gal. 3:23-28; 5:13, 14, the Golden Text being Luke 10:27, "Thou shalt love the Lord thy God with all thy heart, and with all thy soul and with all thy mind; and thy neighbor as thyself."

❖ ❖ ❖

THE LESSON today is so long that we can comment upon only a small portion of it, leaving out many interesting parts. The older classes, especially, should be urged to read all the lesson and to realize how fundamental are these laws laid down for the Children of Israel —laws relating to the relations of man to God, and of man to man.

The Israelites left Rephidim and, led by the cloud, traveled slowly to the desert of Sinai, where they pitched their tents before Mount Sinai, which is 1,200 to 1,500 feet high. The huge cliff resembles a colossal pulpit, and from this pulpit, on which the great cloud brooded, the Almighty spoke to the people, giving them the ten commandments and also the other laws which were to guide them in their future life.

Moses went up first and God called to him out of the mountain, telling him what he should say to the people. He was to remind them how He had brought them out of Egypt, destroying their enemies. If they obeyed His voice they should be "a peculiar treasure unto Me above all people: for all the earth is Mine."

Calls Elders

Moses called the elders of the people and told them what the Lord had said. The people answered, "All that the Lord hath spoken we will do." And Moses returned the words of the people unto the Lord.

The Lord told Moses that He would appear in a thick cloud that the people might hear His voice on the third day, after they were cleansed and sanctified. They were not to come too near or touch the mount or they would die. On the third morning there were thunders and lightnings and a thick cloud upon the mount and the voice of the trumpet very loud, so that all the people were frightened and trembled.

"And Mount Sinai was altogether on a smoke, because the Lord descended upon it in fire and the smoke thereof ascended as the smoke of a furnace, and the whole mount quaked greatly."

The "trumpet sounded long and waxed louder and louder. Moses spake and God answered him by a voice." The Lord then told Moses to go down to the people and speak to them, which he did.

"God spake all these words, beginning, I am the Lord thy God, which have brought thee out of the land of Egypt, out of the house of bondage."

Then the Lord gave them the Ten Commandments, and after that "all the people saw the thunderings, and the lightnings and the noise of the trumpet, and the mountain smoking: and when the people saw it, they removed and stood afar off." Moses told them to "fear not: for God is come to prove you, and that His fear may be before your faces, that ye sin not." The first of the laws God gave related to relations with Him, the second section man's relationship to his fellow men.

The first lays after the Ten were concerning the erection of altars; the next the relationship of master and servant; then injuries inflicted upon others, the rights of property. Next sex crimes and the prohibition of all forms of oppression.

Offering of Firstborn

The seventh division was the offering of the firstborn and first fruits to the Lord. Next laws prohibiting falsity—"Thou shalt not take up a false report: put not thy hand with the wicked to be an unrighteous witness." They were not to oppress strangers or harm them, "for ye know the heart of a stranger, seeing ye were strangers in the land of Egypt."

They were instructed exactly how they should keep the Sabbath, and concerning the three great feasts of Israel.

Lastly, rules were given for their conduct when engaged in conquering Palestine, and Moses wrote down all the words of Jehovah, so that the Israelites could keep the laws always before them.

Love was to be the fulfilling of the law, however, "For ye, brethren, were called for freedom; only use not your freedom for an occasion to the flesh, but through love to be servants one to another. For the whole law is fulfilled in one word, even in this: Thou shalt love thy neighbor as thyself." Gal. 5:13, 14.

The Golden Text

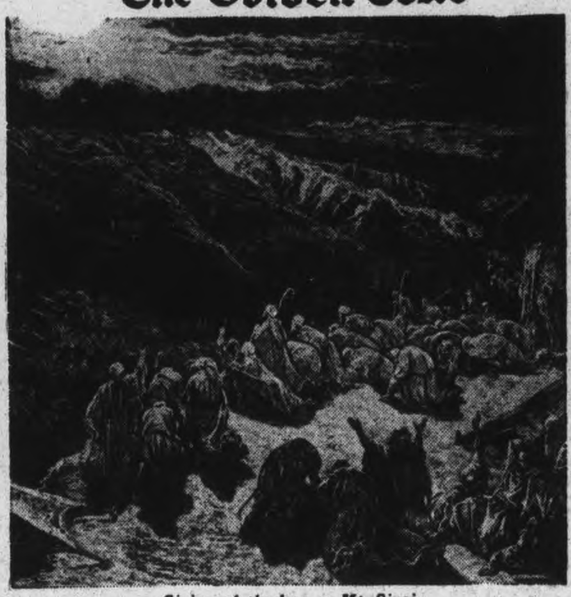

Giving of the law on Mt. Sinai.

"Thou shalt love the Lord thy God with all thy heart, and with all thy soul, and with all thy strength, and with all thy mind; and thy neighbor as thyself."—Luke 1-27.

God's Prophets Not Seers Holy Word Is Inspiration

By E. R. JAMES

An Appeal to Divination

Let Us Go To The Seer.— 1 Sam. 9:9.

We read in this ancient Scripture that "the asses of Kish, the father of Saul were lost. The straying asses were the outward means of the meeting of Samuel, the Seer, and Saul, who was to be the first king of Israel. The suggestion of a servant is accepted. Many years later a little captive maid said unto her mistress:—"Would God, my lord Naaman were with the prophet that is in Samaria, for he would recover him of his leprosy." Often God uses very humble instruments for the working out of His plans.

Naturally Saul knew that money must be given to the Seer to persuade him to give the necessary information. This twentieth century is one of advance in science and invention. Yet have we advanced far from the day of Saul visiting the Seer? Tea cup reading fortune telling and astrology are very popular to-day. Multitudes believe in them.

Divination is an ancient craft and was at the root of all primitive religions. These seers apparently had the gift of looking into the future by means of trance, drugs or the inhaling of certain vapours. From this wild root sprang that most noble and influential class of men called the Hebrew prophets, the men of God.

The Hebrews were closely related to the Moabites, Edomites and Assyrians. These also practiced divinations and gradually became degraded nature worshippers, sensual and cruel — the outstanding traits of the Syrians. Why did not the Jewish prophets become degraded? Primarily the prophet of those early days was a man of emotional temperament. He went into a state of frenzy by dancing or singing. Such were the four hundred prophets of Baal, who whirled around the altar on Mount Carmel and cut themselves with knives. Elijah was not such a character. He stood on a higher plane.

Saul, the first King of Israel, comes into contact with similar men. Thus arose the proverb: — 'Is Saul also among the prophets?' Saul's action surprised thoughtful men and that as leader of the nation he should associate with such temperamental, exciteable men. We have to-day the intensely emotional preacher making his appeal to certain types of people.

Through God's guidance from this crude, passionate, dangerous beginning there grew and developed that most influential group of men called the prophets, the prophets of Holy Scripture.

Even in these days many look upon the prophet as a Seer, one who foretells the future. This was not the highest work of the ancient prophet. The man who left the deepest mark upon every generation was a FORTH - TELLER. He was a man who a deep sense of the Presence and the nearness of God to him. Through deep meditation and thought he realised some truth of God's. This often filled his heart with dismay. Jeremiah describes his experience: — "The Word of the Lord was in my mouth as a burning fire shut up in my bones. I could not contain." Jer. 20:9.

Amos, living about 750 B.C., impressed upon his hearers that he was not a prophet, nor the son of a prophet. He was not a man moved by emotion. Yet he has heard the Voice of Jehovah and he must speak. He had the similar experience of Elijah:—"The still small Voice of God."

What was the gulf between the prophet and the diviner, suave sooth sayer? It was CHARACTER. It was PERSONALITY. The prophet was a man from God, a man who had a deep sense of his call from God.

You have a son. Would you be willing to say over him the ancient familar words:— "Thou child shalt be called the prophet of the Highest." This age needs the prophet, the man from God. The man who strives to deepen his knowledge of the mind and character of God as revealed in the Holy Scriptures. He is to tell forth the thoughts of God for his generation. What a glorious ideal for your boy: "To give light to them that sit in darkness — the true work of the Seer; and to guide their feet into the way of peace—without money and without price."

I H[illegible]RD THE VOICE OF THE LORD SAYING UNTO ME: WHOM SHALL I SEND AND WHO WILL GO FOR US? THEN SAID I: SEND ME.

Peterborough Bishop To Be Consecrated Next Tuesday

Rev. John R. MacDonald, rector of St. Ninian's Roman Catholic Cathedral, Antigonish, N.S., nephew of the late Archbishop Neil MacNeil of Toronto, will be consecrated to the Bishopric of Peterborough, Ontario, at a solemn service in St. Ninian's on August 24.

The Bishop-elect is a son of the late Daniel A. MacDonald and Mrs. Christina MacDonald, born at Port Hood, July 9, 1891. Since his early day he has been associated with the cathedral in which he will be consecrated, serving first as altar boy, later he was ordained to the priesthood there, and 11 years ago became rector of the parish of St. Ninian's.

Father MacDonald was educated at St. Francis Xavier University, N.S., and at St. Augustine Seminary here. His ordination took place in 1916, following which he served as assistant at St. Ninian's until 1922, when he went on loan to the Diocese of Edmonton. For some time following his graduation from St. Francis in 1910 the Bishop-elect served as Director of St. Louis College, New Westminster.

The new Bishop's years in the priesthood have been marked by zeal in spiritual matters and by a wide interest in the temporal welfare of his people and in community affairs in general. While stationed at St. Andrew's in Antigonish County, he was instrumental in having hydro-electric service extended to the parish. He has taken a keen interest in group hospitalization, and as chairman of the Maritime Hospital Association dealing with the topic was largely responsible for he adoption of group hospitalization in the Maritimes.

Bishop-elect MacDonald will be installed at St. Peter's Cathedral, Peterborough, on September 7 by His Grace Archbishop McGuigan. The installation sermon will be preached by Bishop Brodeur of Alexandria.

HELD IN INDIA

LONDON (CP). — L. S. Amery, Secretary of State for India, announced in the Commons that the number of persons undergoing imprisonment on May 1 for offences in connection with the Congress movement in India was 23,286 and those under detention numbered 12,704.

ALL SAINTS'
Rector, Rev W A Filer
Corner of Rubidge and Sherbrooke Streets
11 A.M. ... Morning Prayer
Mr. T. H. Boddy
7 P.M. ... Evening Prayer
Mr. G. S. Shaw

MARK STREET
Rev. E. W. Rowland, Minister
"House of Friendship"
11 A.M. ....Sunday School and Congregational Worship"
Subject:
"THE CHRISTIAN ORDER"
7 P.M. ..Vesper Service, Prayer and Meditation. Subject:
"BURDEN BEARING"
Harry Northrop A.T.C.M.
Organist and Musical Director

ST. JOHN'S
Hunter St. W. opposite Queen
Rector:
Rev. Canon W P. Robertson B.A., B.D.
Organist and Choirmaster
F G Mann. L.Mus
8.30 A.M. Holy Communion
11 A.M. .... Matins
Baptisms After Morning Service
7 P.M. .... Evensong
Preacher: Canon Robertson
Daily intercessions 5 p.m.
Wednesday 10 a.m.

NAZARENE GOSPEL SERVICE
213 Charlotte Street (Near George)
Rev. Clayton Kidd, Pastor
1 P.M. .... Radio Program, CHEX
3 P.M. ...."A MAN WHO BURNED OUT FOR GOD"
7 P.M. .... "THE PRODIGAL FATHER"
9 P.M. ....SONGFEST
Tuesday and Thursday, 7.45 P.M.

CHRISTIAN SCIENCE
183 CHARLOTTE STREET
All Are Cordially Invited to Attend
SUNDAY CHURCH SERVICE - 11:00 A.M.
Subject For Sunday, August 22nd, 1943:
"MIND"
Wednesday Evening Meetings are held at 8:00 o'clock, which include Testimonies of Healing through Christian Science.
FREE PUBLIC READING ROOM

APOSTOLIC TENT CAMPAIGN
Corner Brock and Aylmer
SUNDAY SERVICES
3 P.M. .... Afternoon Service
7.30 P.M. ....Subject: "THE LORD'S RETURN"
Hear Evangelist Dean Speak on This Timely Subject.
8 P.M. ....Every Night (Except Saturday)
Be sure to attend these interesting services. A welcome awaits you.
C. R. BALL in Charge.

THE SALVATION ARMY
SIMCOE and AYLMER STREETS
Major and Mrs. A. Dixon, Commanding Officers
Saturday, 8 P.M.—Open Air Service— George and Simcoe Sts.—Temple Band Rendering Special Music.
MAJOR and MRS. R. BAMSEY in Charge of Sunday Services.
11 A.M. .... Holiness Meeting
7 P.M. .... Salvation Service
Broadcast CHEX 7 p.m. to 7:30 p.m.
Directory 10.15 a.m. Sunday School 2.15 p.m.
Week-Night Services—Wed. and Fri., 8 P.M.

The Stars Say

For Sunday, August 22,

By GENEVIEVE KEMBLE

Sunday's horoscope holds good encouragement for all spiritual, mystical, and idealistic activities and aspirations, but more material objectives may not enjoy desired progress. This could be due too only to erratic, peculiar or impulsive conduct, but those in influence and authority may withhold their support.

Those whose birthday it is may be confronted by a year in which the outcome depends upon individual integrity, cleverness and self-control. With restraint of erratic, crafty and curious outbursts, offensive to superiors and those who might give solid support, there might be excellent results.

For Monday, August 23

Monday's astrological forecast shows a sudden and exciting burst of enterprise and initiative by the unexpected turn of events, promising progress and rich adventure. Impulses and ambitions may be spurred to high tension by a surprising advent of opportunity, which may involve radical change and new environs.

Those whose birthday it is are encouraged to grasp with ardor, enthusiasm, enterprise and ingenuity a sudden opportunity, promising adventure, romance, expansive financial and credit stability, with many private as well as public acts of approval and appreciation.

Attendance at Clinic Shows Drop Since Early Summer

The Blood Donors Clinic has been having only an average attendance during this week, generally around 65, and it is hoped that when September comes, with most of the holidays over, that the number of donors will be considerably increased.

Monday

Canadian General Electric: J. McCligott, E. Murphy, Kay Heffernan 2, Audrey Montgomery 2, Charles Rainey 3, Albert Selkirk 2, A. Daniels 4, A. Cummings 2, G. Curtain, Harry Helson 4, Allan McDougall 4, Merle Prevost, Harry Taylor 3, Helen Hennessy 3, William Thomas 4, W. Carter 5, W. Robbins, M. Killingbeck, E. Poast, M. Richards, Maurice Sopha 2, Joe O'Dette 2, Mary Lawrence, E. Byrne, A. R. Wragg, Clarence Ridpath 4, H. Sten 2, Ken Nisbett 3, Howard Blewett 5, Clayton McCullough, Dominic Ronco 3.

Canada Packers: Jack Miller 3, Daniel Ellis.

Westwood: Mrs. Ruby Hie 2, Alfred Hie 2.

Quaker Oats: Wilfred Rankin 5, Frank Horton 3.

Lindsay: Mrs. Laura Gregory 3, Mrs. Helen Dennis 2.

Westclox: Guy Petterson 4, Frank Barrie 4, Harry Cordery 3, Miss Doris Ackford, 3.

Millbrook: Miss Jean Burnham, Miss May Eakins, Miss Betty Thornton, Miss Kathleen Smith, Mrs. Muriel Foottit.

Lakefield: Karl Blewett 2, Roland Kennedy 2, Gerald Northey.

General List: Dr. G. L. Penhall, 6, Department of Agriculture; Mrs. Reg. Dyer, 3; John R. Sinclair, 4; Clare G. Collins, 5, R. Neill Co.; William K. Pinhey 4, International Harvester; Mrs. Beatrice Searle, 3; Mrs. Norma Dineson 2, Dorothy Anderson 2; Mrs. Alice Johnson 3, Outram & Co.; Edward Wigg, 4, Fire Department; David Johnson, 2, Staff House; Mrs. Harry Plumley ,2; Mrs. Helen Stacey, 2; Miss Ruth Cameron, Indian River; Edwin J. Baughan, 5 Campbell's Dairy Frank Duxbury, Monteliello, Que.

Doctors Stevenson, Dobson, Kelley, Chenoweth, C. M. Scott, R. Young.

Wednesday

C.G.E.: Lynn Brown; Jack McGregor; Fred Martin, 2; Mrs. Ada Houghton, 3; Clifton Byers, 3; Percy A. McArthur, 3; Joseph Yelland, 5; David Kinmond, 5; Peter Moore, 3; Gordon Todd; Herbert Henry; Arthur Hann, 4; Frank Hynes, 4; Norman Edwards, 4; John Hume, 4; Miss Anna Scollard, 3; Wilfred Sexsmith; James Guiry, 4; Gordon Holnbeck, 3; Mrs. Vera O'Neil, 2; Mrs. Elsie McPhate; James V. Hunter; Miss Marian Rice; Murray Miller.

Brinton Carpet Co.: Mrs. Ethel Basciano, 3; Miss Alice Marshall, 2; Miss Lillian Glaum, 3; Miss Agnes Weir, 3; Miss Shirley Ashby, 3; Mrs. Audrey Maudsley, 3; Miss Thelma Zavitz.

Outboard Marine: William Swistelnekoff, 4; Charles Clark, 2; Miss Marjorie Milne, 3; William Milliken, 3; Vincent Cranley, 3; Austen Williamson, 2.

Westclox: Mrs. Laura McGuire; Miss Gladys Brock.

Peterborough Lock Co.: Miss Anna Houle, 2; Miss Greta Grisdale, 2.

Quaker Oats: Miss Emily Parsons, 3; William Boyce, 4; Miss Florence Marshall, 2; Lloyd B. Ash, 4.

General List: Mrs. Lillian Lashmar, 3; William Lashmar, 2; Chas. Huffman, 2; W. J. Garner, Examiner, 5; Raymond Bacon, 4; Miss Gwen Lough, 2; Bruce Jopp, 2; Miss Ina Pollock, 2; Mrs. Gladys Busby, 2; Mrs. Eleanor Thomas, 2; Miss Mary O'Connor; Mrs. Annie B. Powers; Miss Mabel Patterson; Miss Marie Sanderson.

Lindsay: Miss Leona Marshall; Mrs. Edna Duncan; Mrs. Sylvia Hart, 2; Ross McArthur, 5; Herbert Rohm, 4; Mrs. Marguerite Hancock, 2; Miss Emeline Reed, 2; Vincent Warrilow, 3; Alvin Coppins; Norman Downer; Gordon McLean.

Omemee: Mrs. Emily Everson, 2.

Lakefield: Mrs. Verda Montgomery

Campbellford: Rev. A. E. Wicks, 4.

Doctors G. S. Cameron, A. H. Mitchell, Prust, Hammond, Howson, Knott, Moir.

Marmora

Mrs. Leo Mireault and son Alexander of Long Point, Montreal, are visiting the former's parents, Mr. and Mrs. Fred Burns.

Ronald McGarvey has been visiting relatives at Russel.

Rev. H J. Farrell attended the 'Forty Hours Devotion' at Enterprise on Tuesday.

Mr. Frank Wilkes, of Toronto, is visiting his parents, Mr. and Mrs. Jacob Wilkes.

Mrs. Nita Bain and two sons, of Detroit, are visiting relatives here.

Mrs. John Sheridan and daughters Audrey and Laverne, of Detroit, are visiting relatives here.

Born—On Thursday, Aug. 19th, to Private and Mrs. Clayton Bedore, a son. Father is overseas.

Corporal Margaret Shannon of the C.W.A.C., is spending a leave with her parents, Mr. and Mrs. Ernest Shannon.

UNION SERVICES
St. James United – Knox United
11 A.M. .... AT ST. JAMES' CHURCH
Subject: "Thy Cross Before to Guide Me"
7 P.M. ....AT KNOX CHURCH
Vesper Service—Subject: "At the Close of the Sabbath Day"
9.45 A.M. .... Sunday School Session
Rev. Fred Craik in charge during August.

UNION SERVICES
George Street United
Murray Street Baptist
Ministers
Rev. J. H. Sutcliffe, M.A., B.D., and Rev. H. L. Roberts, M.A., B.D.
11 A.M. ..Service of worship in Murray Street Church
During this service the children will retire to the Sunday School for instruction.
7 P.M. ....Service of Worship in George Street Church
Rev. J. H. Sutcliffe, Minister of Murray Street Baptist Church, will preach at both services.
At the Organ Console—Mr. Stanley Northrop

UNION SERVICES
Trinity and St. Andrew's Churches in Trinity United Church
Minister in Charge—Rev. E. W. Young, M.A., D.D.
Director of Music—Miss Mabel Clarry
11 A.M. ....Sermon, "Unfamiliar Parables"
III—"The Two Sons"
Junior Congregation
Ladies' Chorus, "Sleepers Awake"
7 P.M. ...."The Christian Churches in Europe"
Soloist Morning and Evening, Mr. Wallace Wright
1 HOUR SERVICES. VISITORS WELCOME

ST. PAUL'S PRESBYTERIAN
Rev. James D. Smart, M.A., Ph.D.
Organist and Choirmaster - Martin B. Chenhall, A.R.C.O.
10.15 A.M. .... Senior and Junior Depts. of Church School
11.00 A.M. ....Primary and Beginners' Depts. of Church School
11.00 A.M. .... Morning Worship. Subect:
"THE MEEK SHALL INHERIT THE EARTH"
The Morning Service will be broadcast over CHEX
7.00 P.M. .... Evening Worship. Subject:
"CAN YOU TELL THE DIFFERENCE BETWEEN A TRUE AND A FALSE GOSPEL?"
The Minister will preach at both services
Come and Worship with us.

PARK STREET BAPTIST
Rev. C. C. Boyter, B.Th., Pastor
Miss Helen O. Patton A.T.C.M., Organist and Choir Leader
11 A.M. .... Worship Service and Sunday School
EVENING SERVICE AT 7 P.M.
REV. STANLEY YOUNG
Of Louisville, Kentucky, Guest Preacher

BETHEL BAPTIST CHURCH
(Independent)
NEW ROMAINE AND MERVIN AVENUE
Rev. L. E. Jones, Pastor
9.45 A.M. .... BIBLE SCHOOL
10.00 A.M. .... BIBLE STUDY AND FELLOWSHIP
7.00 P.M. .... GOSPEL SERVICE
A Friendly Welcome

GOSPEL HALL McDonnel Street, near Water Street Meetings Lord's Day (D.V.)
10 A.M. .... BREAKING OF BREAD
11 A.M. .... SCHOOL AND BIBLE CLASSES
7 P.M. .... GOSPEL AND SONG SERVICE
Speaker—Mr. W. DEANS of TORONTO
Subject—"THE COMING DELIVERER"
Mr. Deans will also speak at the open air service on Confederation Square at 8.15 p.m. He is a very able minister of the Word of God and all are cordially invited to hear him. Special singing will be heard on the park.

Full Gospel Pentecostal Church
370 WATER STREET NEAR SIMCOE STREET
H. J. McAlister, Acting Pastor
SUNDAY SERVICES
10 A.M. .... Sunday School
11 A.M. ...Worship Service—"The Epistle of Christ"
7 P.M. .... "The Coming of the Lord"
Hear Evangelist J. T. Ball of Oshawa at All Services

CHRISTIAN AND MISSIONARY ALLIANCE
BETHANY TABERNACLE
George Street (Near Y.M.C.A.)
Rev. Walter S. Crone, Pastor
10 A.M. .... Bible School. Classes for all ages
11 A.M. ....Subject: "THE SALT OF THE EARTH"
7 P.M. .... Evangelistic Service—Special Music and Singing—Bring Your Prayer Requests.
THE PASTOR WILL PREACH AT BOTH SERVICES
You too, will appreciate the sincere Christian fellowship and the warm spiritual atmosphere prevailing at Bethany. Come and welcome
A SUNDAY WELL SPENT MEANS A WEEK OF CONTENT.

God Gives Laws for His People — **ILLUSTRATED SUNDAY SCHOOL LESSON** — By Alfred J. Buescher

Scripture—Exodus 19-24; Deut. 11:18-21; Galatians 3:23-28; 5:13, 14

The children of Israel came to the wilderness of Sinai, and Moses went into the mountain to talk with God.

After the Lord had given His commands to Moses he called the elders and told them what the Lord had said.

On the third day, after the people had cleansed themselves they waited to hear the trumpet sound.

Amid thunderings and lightnings and from a great cloud the Lord gave His commandments.

The Examiner

The Peterborough Examiner, published each evening by Peterborough Examiner Limited. Office Hunter and Water Streets, Peterborough, Ont.

W. RUPERT DAVIES, President
H. L. GARNER, General Manager
G. WILSON CRAW, Managing Editor

Subscription Rates 20c per week in City of Peterborough delivered by carrier; $6.00 per year by mail to outside points.

Members Canadian Press; Audit Bureau of Circulation; Canadian Daily Newspaper Association; Empire Press Union; Ontario Provincial Dailies Association.

TELEPHONE 4641
Private Branch Exchange to all Departments

SATURDAY, AUGUST 21, 1943

The Next Blow

The Sicilian campaign is now complete, and it is unlikely that the United Nations will give the enemy a long pause in which to recover from that loss. The troops which fought in Sicily will have to be rested and re-equipped, but there are thousands of men in North Africa who were not in that campaign, and the Fighting French forces have still to be called on. Before the autumn we may expect to see another vigorous blow struck at the Axis, though no one can say how this will be done or from what quarter the blow will come.

Rumours and reports of troop movements and the clearing of coastal regions in Great Britain give weight to the opinion that an assault across the Channel may be brewing. Certainly the Germans are not discounting such a possibility. But it is also a fact that Italy is in a very shaky condition, and a bold attack now might knock her right out of the war, and probably a group of the weaker Axis satellites with her. It begins to look more and more as though Italy's government were a direct mouthpiece for German opinions, and as though that country were a military prisoner of her former ally. The Germans are not prepared to fight for the whole of Italy, and it may be that the greater part of the peninsula could be taken cheaply. The military gain would be comparatively little, but the political gain would be great. And the war has now reached a point where political considerations are quite as important as military ones, and must be used to the fullest advantage as possible means of victory.

The big attack on Italy may not be far away. Bombardment of Southern Italy from the sea has been carried on vigorously, and has had good results. If Italy were to fall, it would not be long before Germany found herself isolated, for victory in Italy would make it a fairly simple matter to rouse the fiery Balkans, where guerillas in great numbers wait only for a call to action.

As always, speculation on these matters is fruitless. All that can safely be said is that another powerful offensive is not far off, and that Italy looks like the place for a victory of both military and political value.

While The Going Is Good

A despatch from a usually reliable source in Switzerland says that the German Government is being moved from Berlin to Vienna. The Germans may well fear that their capital will suffer the fate of Hamburg. If government buildings in Berlin were to be bombed, records and documents would be destroyed which would seriously hinder the conduct of the war.

But why move to Vienna? That city is by no means out of bombing range. Can it be that this is a characteristic German dirty trick, and that an attempt will be made to declare Berlin an "open city", while the capital of Austria is bombed? If Berlin wants to become an open city it will be necessary to do more than remove the government departments from it; Berlin has many factories and railway junctions which are necessary to the war effort. If this report is true, we do not see what the Germans hope to gain from their move. The British and Americans, we are sure, are as ready to bomb Vienna as Berlin, though they would have some regret at destroying the lovely Austrian capital instead of the ugly Prussian one. The likelihood is that they would destroy both if it were necessary.

Hermann Goering's wife, also, has decided to go while the going is good, and has fled to Switzerland. This, we think, gives the measure of German leadership as well as anything which has happened in recent months. When London was bombed King George and Queen Elizabeth never once left it, except to pay hurried visits to other bombed areas. They flatly refused to send their children to Canada, and when their people were having hard luck they shared it; they upheld the tradition of leadership by the Royal House in a way which won them the undying gratitude and love of Londoners, and of the whole Empire. The Royal Family, the Prime Minister and the Cabinet stuck to the capital when things were at their worst.

But Emma Goering has fled to the safety of Switzerland. Hitler being unmarried, the wife of his chief aide is presumably the first lady of the Reich. What an example she has given! What confidence her action will inspire in the German people when they hear of her flight! Who will doubt that the ineffable Hermann will rush to join her when things look really black? Germany, a nation which has many elements of greatness, has fallen into poor hands indeed.

Mr. Cohen's One-Man Strike

Mr. J. L. Cohen, one of the three members of the National War Labour Board, has gone on a one-man strike; he has said that he "does not propose to take any active part in controversial cases" which may come before the board until the Government has given its opinion of a report which was submitted by Mr. C. P. McTague, the chairman of the board, and Leon Lalande, the other member of the board, and upon the independent report of Mr. Cohen himself.

In taking this action Mr. Cohen seems to be putting pressure on the Ministry of Labour. The reports which are involved in this matter were only yesterday given to the Hon. Mr. Mitchell, the Minister concerned, by Mr. Justice McTague, the chairman of the War Labour Board. What Mr. Cohen has said, in effect, is: "Act on these reports, or you'll have trouble with me". Such action from Mr. Cohen is not wholly unaccountable. He was formerly a legal advisor to the C.I.O., and the principle of striking for what he wants is familiar to him; it must be said, however, that the C.I.O. strikes after its demands have been refused, and not before they have been considered.

No attempt is made to defend present labour legislation, which is faulty in many respects. It was with a view to mending matters that the Government invited the War Labour Board to make its reports. Mr. Cohen's strike—which he announced in a very discourteous and bumptious manner—looks like an attempt to dictate Government labour policy from below. We do not think that the time has yet arrived when this can happen, and if Mr. Cohen puts himself in a position where he has to resign to save his face, he will have thrown away an opportunity to do much good for labour.

The War In The Air

Britain is now dropping fifty bombs on Germany for every bomb which Germany drops on Britain. It has been many months since the Luftwaffe has shown anything like its former strength in the west; on the east the Russians have inflicted very heavy losses on it. The chief industrial cities of Germany and Italy lie in ruins.

Major Alexander de Seversky has long maintained that the war could be brought to an end by intensive and thoroughly co-ordinated use of air power. So far nothing has been done on the scale which he suggests, but our air assaults on the Fortress of Europe have grown in strength, frequency and ferocity until we have now the upper hand in that sphere of warfare, and we shall not lose it. When Mr. Churchill spoke to the U.S. Congress last May he referred to suggestions that Germany be bombed out of the war in this comment: "The experiment is well worth trying, so long as other means are not excluded". The experiment is now in full swing.

German civilians can no longer count on adequate defence of their cities against air attack; German troops have to fight without that umbrella which is an essential of modern war. The bombing of the Ploesti oil fields in Rumania has reduced the supply of fuel oil from that source by 75 per cent., and it will not rise above 50 per cent. of its former production for at least a year. Now, when oil supplies are vital to Germany, this is a blow indeed.

We print herewith a table compiled in the offices of the New York *Times* which gives the weight of bombs dropped by British planes on Germany, and the weight of bombs dropped by German flyers on Britain. Bombing of Occupied Europe or Italy is not included, nor is any bombing carried out by American flyers in Britain. It is merely a record of the British-German air fight. The weight of bombs is expressed in tons:

	British Bombs	German Bombs
Third quarter, 1940	2,750	18,900
Fourth quarter, 1940	2,500	17,000
First quarter, 1941	2,700	8,000
Second quarter, 1941	7,200	11,600
Third quarter, 1941	8,800	1,600
Fourth quarter, 1941	4,200	600
First quarter, 1942	3,500	250
Second quarter, 1942	12,300	1,700
Third quarter, 1942	15,600	600
Fourth quarter, 1942	5,600	250
First quarter, 1943	17,400	800
Second quarter, 1943	36,700	700

This tells its own story. Britain is giving the Germans twice what they gave Britain in their proudest days, and is increasing the dose.

The Future of Taxation

NO. 2

By SAMUEL MARCHBANKS

THIS is a continuation of a discussion of the Beveridge Report which was begun on Wednesday.... We in Canada may well attend to the Beveridge Report, for it is the father of our Marsh Report, and the differences in detail do not invalidate general objections to both. And these objections are many. To begin with, precisely how can any Government undertake to provide Social Security in the complete Beveridge sense, and bind its successors to do the same? And if it makes the attempt, how can it do the job without a certain measure of tyranny? Suppose, for instance, that there is unemployment in Ontario and a demand for workers in Alberta; is the Government going to provide unemployment benefit in Ontario, or is it going to order a transfer of workers from Ontario to Alberta, just as it does in wartime? If it orders the transfer it makes serious inroads on the freedom of the people; and if it pays the benefits it subsidizes unemployment when logically there is no need for unemployment to exist. All nursemaids are tyrants, and the government which assumes one role must play the other as well.

◇ ◇ ◇

IT has also been argued that the adoption of a Social Security Plan will lower the general standard of living. The money with which such a plan is kept going has to come from somewhere, and Sir William Beveridge and Dr. Marsh plan to get it by "contributory" systems of national insurance. This contributory system boils down to a tax on wages, and we have discovered during this war that taxes on wages are deeply resented by the majority of workers. Salary earners are used to taxation; wage-earners, as a group, are not. Their demand is that a certain sum be in the pay envelope each week, or else they will strike. Theirs not to reason why their wages are taxed; it is enough for them that their wages are not as much as they expect. Many employers remember how the impost of the National Defence tax brought demands from their workers for a raise in pay—a demand, in short, that the employers should pay the tax. Collective bargaining puts workers in a strong position to make similar demands if a Social Security scheme demands "contributions" from them. A raise in the wage-scale brings a raise in the price of the finished goods; up goes the cost of living, and inflation is well on its way.

◇ ◇ ◇

IN this connection it must also be pointed out that the Beveridge scheme for contributory old-age pensions appears to overlook the fact that the value of money changes with the times. A man who wants an old-age allowance of any size must begin building it up when he is twenty-five or so. If he lived through two disastrous wars, as many people have done since the turn of the century, he would find that his contributions, so ample in 1905, looked very slim in 1945. A Social Security scheme looks much like another millstone round the neck of the nation which is struggling in a most insecure world.

◇ ◇ ◇

THERE are objections, also, to such a State Medical Scheme as Sir William sees in the future. Promises are made of great freedom under such a scheme, but bureaucrats have a way of simplifying their tasks by arbitarary measures. Doctoring is a very personal business, and no one wants a doctor attending him whom he cannot like or respect personally. Such a scheme would also, one feels, attract into the medical profession the sort of men who now seek posts in the minor branches of the Civil Service—those who want an easy life, without worry or responsibility, and with a pension at the end of it. Competitive medicine has its evils, but it attracts a better type of man than "State doctors," who would have no incentive to learn anything new or take more pains than were sufficient to keep them out of trouble. Doctors, like other professional men, want a chance to better themselves, a recognized social status, and rewards for exceptional ability; that is what attracts good men to the profession.

◇ ◇ ◇

THIS article already nears its limit, and a score of points arising from Social Security have not been touched. But the real problem is: does a country like Canada want "security" or does it want rewards for individual effort, individual self-reliance, and individual talent? Our ancestors did not come here to seek security; they came for freedom and a fair chance. Have we so declined in virility and enterprise that our chief desire is security, come hell or high water? If so we must prepare now to fall a victim to the first invader who cares to storm our shores.

An Herb Garden Gives Lasting Pleasure

In the garden of flowers, for weeks the whole interest lies in the anticipation of bloom which, unhappily, is gone in a few days, but in the herb garden, you will find more lasting interest. Here our interest is held from day to day in the unfolding of fragrant leaves, the grouping of plants, the gradual changes that take place from seed time to harvest. Herbs do not depend on their flowers for their beauty; yet they may be very colourful, as are the orange calendula, red bergamot, blue chicory, the characteristic lavender flowers; and when they bloom it is not for a day or a week, but frequently for week after week.

We find an ever new delight in the texture of the leaves, from furry to smooth; in the colour of the leaves, varying from a bright yellow green or the light grays to rich dark greens; in their fragrances, from the pungent santolina, clovelike basil, penetrating lavender to piny rosemary. In the house at all times, beautiful aromatic bouquets are lasting, and refresh the mind and spirit.... The culinary herbs, basil, savory, thyme, marjoram, and a dozen others, lift many a commonplace dish to gastronomic heights. A whiff of lemon verbena, of rosemary, of lavender can carry us back to childhood....

Many a doubting Thomas has asked, "How can you make an herb garden attractive?" That reveals a lack of fundamental garden knowledge, for most of the elaborate garden designs which have come down to us from the sixteenth century have been planted with herbs as, for example, the much reproduced knot gardens. Only the herbs permit of complicated garden patterns that stir one's admiration, and some of the most strikingly beautiful herb gardens are those designed in the English tradition with simple, orderly, rectangular plots. Herbs give permanence and form, low soft borders, neatly trimmed hedges, soft green or flowering carpets, tropical backgrounds, ground covers, massive clumps of prim little individual settings.—From "Herbs: Their Culture and Uses," by Rosetta E. Clarkson, (New York: Macmillan.)

BRIDGE

Talking "Isn't Cricket" In Britain

(CHRISTIAN SCIENCE MONITOR)

ENGLAND does have a secret weapon, after all. You can see it sometimes in one of those squarish packs that the home guardsmen carry. It's too big to go clear inside and the end sticks out, looking rather like the handle of a tennis racquet.

An R.A.F. pilot officer obviously and purposefully returning from leave, may carry one. You can tell by the handle. And occasionally one protrudes from the kit of a naval officer with as many as four gold stripes upon his sleeve.

It was the captain, R.N., who demonstrates how it works. Exactly like a tennis racquet. It is a tennis racquet. And the point is that it's about the only secret you can learn in Britain these days.

For though there may be a lot of lessons the British haven't learned, like how to win the first battle and what to do about cabbage, they've learned about secrets. They know how to keep them.

The method is almost too simple. In the last war, if you had a good friend, the "thing to do" was to take him into your confidence. He was offended if you didn't.

◇ ◇ ◇

But not in this war. The way you prove to a friend that he is a good friend is to let him know that you know he knows you know you mustn't talk. It isn't done.

Of course, there are posters—the charming drawings by Fougasse, art editor of Punch, showing Hitler listening in on the street car conversation. There are others; but they are few in comparison to the "Keep mum, Chum" campaign that has blossomed in the States.

The reason is that the British have been so close to the fires of Erebus that they need but little admonition. No one can quite tell you how it has developed; but somehow there is an atmosphere in which you would go down in the esteem of your best friend if you told him something he shouldn't know.

◇ ◇ ◇

There are three tales:

A prominent minister of one of the governments-in-exile told it on himself. He had known about the plans of invading Africa. Last month, a member of the British war cabinet asked him:

"Would you like to know where the invasion will strike this time?"

"Certainly not. I had all I could do to keep quiet for three months last time!"

"You shouldn't have known last time. What I was going to tell you was that I wouldn't tell you."

And then there were the two friends, walking through St. James' Park after lunch. They came to Bird Cage Walk.

"I'll leave you here," said the official employee, turning at right angles, "I don't want you to see where I go."

And the story of the returning American. Back in London he met a young lady in the W.A.A.F. Before the war she did a great deal of work for him of a highly confidential nature. Now she has a job that has something to do with codes. He talked with her for an hour but that's all he knows.

So if the invasion comes, and if the details surprise Hitler, one of the reasons will be that you just don't talk. It isn't cricket.

Capital Closeups

By JAMES McCOOK, Canadian Press Staff Writer

OTTAWA, Aug. 21 (CP)—Diplomatic row in Ottawa, sometimes slender in years gone by, has become definitely imposing.

The increasing representation of nations at the Canadian capital has been taken by officials here as a demonstration of the growing stature of the Dominion in the family of nations.

Legations in Ottawa are maintained by Belgium, China, Poland, Norway, Yugoslavia, Greece, Czecho-Slovakia, Brazil, Chile, the United States, Sweden, Argentina, the Union of Soviet Socialist Republics and the Netherlands.

There are five representatives of governments of the British Commonwealth of Nations—Rt. Hon. Malcolm MacDonald, High Commissioner for the United Kingdom; Maj.-Gen. the Hon. Sir William Glasgow, High Commissioner for Australia; D. de Waal Meyer, accredited representative of South Africa; John J. Hearne, High Commissioner for Ireland, and R. M. Firth, Acting High Commissioner for New Zealand.

Peru and Cuba have consuls-general in Ottawa and representatives of the Fighting French have offices in the city.

There was a slight question of procedure at the opening of a sitting of the National War Labour Board the other day.

A labour representative said cheerfully that the request of himself and his colleagues was "so minor" that it would not delay the board for long.

"A diplomatic opening, anyway," said Mr. Justice C. P. McTague, board chairman, as he nodded for the hearing to proceed.

"The early Wren gets the worm," is the latest quip in these parts.

It developed from the decision of the Women's Royal Canadian Naval Service (composed of Wrens) to observe its first anniversary on Aug. 29 with a dance at the H.M.C.S. Bytown station in Ottawa. When the question arose about partners, it appeared the average When wanted a navy man as her escort. This led on to the further question of the plight of a navy man invited by a Wren rating who later received an invitation from a Wren officer. Or if a Wren officer asked the man the Wren rating was going to ask, what should he do? What should she do? What should they all do?

"Apparently commissioned rank is no advantage at this time," said a final authority. "The early Wren gets the worm."

Augustine's Chair

(London Letter, Ottawa Journal)

The comic story of St. Augustine's chair is enough to set on edge the teeth of all souvenir hunters.

This chair, which had been in Stanford Bishop Church from time immemorial, attracted the attention of masons who were carrying out church repairs about 100 years ago, and so unfavorably were they impressed by the venerable relic that they proposed to chop it up for firewood. But the sexton, who must have been a philosopher after Sir Walter Raleigh's own heart, begged the workmen to let him take it for a garden seat in which he might "sit and smoke his pipe on evenings under the old apple tree." What a charming picture is thus conjured up—the old sexton, with his gloaming pipe, smoking under his old apple tree while seated in the chair in which, according to well-authenticated history, the first Archbishop of Canterbury sat when he received the Welsh Bishops about 313 A.D.

This priceless souvenir remained in the sexton's garden until a doctor, who identified it, presented it to Canterbury about 1900. The Canterbury city fathers have now, while retaining their ownership handed it over to Stanford Bishop Church again.

"Yes," said the loquacious young man in the train, "I travel in underwear."

"Dear me," said the old gentleman opposite; "that must be very cold in winter."

Hard To Believe How Time Flies

AUGUST 21

1913 After a long dry spell Peterborough gets a thorough soaking from an all night rain.

From Stoney Lake come reports that the lake has been covered with heavy smoke from forest fires for the past week.

Contract for paving portions of George, Hunter and Charlotte streets awarded to Foley and Gleeson at $62,745.37.

Cadet Vivian Fessenden of Peterborough wins individual honors in the Tait-Brassey match at the O.R.A. meet.

1923 J. S. Cooke and G. A. Gillespie take all the cheese offered at the local board at 20½ cents a pound.

The Examiner carries the story of the sudden death of Chief Justice Sir W. R. Meredith while on a vacation trip.

Members of the Board of Education intimate that there will be no accomodation in the Collegiate Institute next term for county pupils.

Dr. T. W. H. Young has been appointed by the Ontario College of Surgeons and Physicians to help draft a new course of medical study.

Peterborough Central Ontario League club is beaten 7 to 3 by Belleville in a playoff game at Cobourg.

1933 Reports from Rice Lake say that great flocks of starlings are stripping the rice beds.

Gordon S. Matthews, chairman of the Utilities Commission announces there will be no increase for consumers this year.

The cruiser Silverheels II, whose home port is Nassau in the Bahamas pays Peterborough a visit.

Hon. G. N. Gordon, J. J. Duffus and W. F. Huycke attend the picnic held by Col. W. P. Mulock.

Packers defeat Lindsay 3 to 0 in the Phelan Cup series while C.G.E. win the Gordon Cup, winning from Caledonians 5 to 0.

IN WAR-TIME

1918 Pte. Joshua Blaker is officially reported killed and Lieut. P. J. Brown, Pte. John Newham and Driver Orville Wilson wounded.

Ben Greet Players delight big audience by their presentation of "A Comedy of Errors" at the Chautauqua.

Ald. F. H. Dobbin announces that Peterborough's allotment of anthracite coal has been set at 29,670 tons.

Figures presented to arbitration board claim that the cost of living for a family of five in Peterborough is $28.50 a week.

A rink skipped by J. W. Mayneord of Peterborough wins the consolation prize at Cobourg.

A Bible Message

Blessed is the man that walketh not in the counsel of the ungodly, nor standeth in the way of sinners, nor sitteth in the seat of the scornful. But his delight is in the law of the Lord: and in his law doth he mediate day and night.

And he shall be like a tree planted by the rivers of water, that bringeth forth his fruit in his season; his leaf also shall not wither, and whatsoever he doeth shall prosper. (Ps. 1: 1-3.)

◇ ◇ ◇

The law of the Lord is perfect, converting the soul: the testimony of the Lord is sure, making wise the simple. The statutes of the Lord are right, rejoicing the heart: the commandment of the Lord is pure, enlightening the eyes....

Who can understand his errors? cleanse thou me from secret faults. Keep back thy servant also from presumptuous sins; let them not have dominion over me: then shall I be upright, and I shall be innocent from the great transgression.

Let the words of my mouth, and the meditation of my heart, be acceptable in thy sight, O Lord, my strength, and my redeemer. (Ps. 19: 7, 8, 12-14.)

Unconsidered Trifles

"What's that building?" asked the stranger.

"That's the asylum for the blind," said the native.

"Go on, you can't fool me," said the stranger. "What's all them windows for?"

◇ ◇ ◇

The Boston man, careful of his and other folk's grammar, asked the clerk for a man's comb.

"Do you want a narrow man's comb?" the clerk asked.

"No," said the man. "I want a comb for a stout man with rubber teeth."

◇ ◇ ◇

"How are you getting on in your new place, Norah?"

"I think I'm going to like it. Yesterday I overheard the mistress say I performed my duties in a very perfunctory manner. That's the first praise I've had from her."

◇ ◇ ◇

A solicitor's clerk, walking along the street with his employer, saw a ten-shilling note lying on the pavement and pounced upon it.

"What do you think?" he said to the solicitor, after examining it carefully. "It's a good one, isn't it?"

The solicitor took it and examined it in turn.

"Perfectly good," he pronounced, handing his clerk three shillings and fourpence change.

◇ ◇ ◇

A man bought a canary from an animal dealer.

"You're sure this bird can sing?" he said, suspiciously.

"He's a grand singer."

The customer left. A week later he reappeared.

"Say! This bird you sold me is lame."

"Well, what did you want — a singer or a dancer?"

◇ ◇ ◇

"Did you notice any suspicious characters in the neighbourhood?" the magistrate inquired.

"Sure," replied the new Irish policeman. "I saw but one man and I asked him what he was doing there at that time o' night. Sez he: 'I have no business here just now, but I expect to open a bank in the vicinity later on.'"

"Yes," replied the magistrate, "and he did open a bank in the vicinity later on and stole £20,000."

"Begorra!" answered the policeman. "The man may have been a thafe, but he was no liar."

DOROTHY DIX

FOOLHARDY TO MARRY IN TEENS FOR TASTES CHANGE EVERY DAY

Playtime of Life Cut Off Just as Girl Wants to Dance, Be Admired by Many Boys

DEAR DOROTHY DIX: Recently a girl in our class, who is 17, ran away and got married. This has brought about a lot of discussion about early marriages in our group, as we are all between the ages of 16 and 18. We would like to know what you think of it. Will you please give the reasons for and against early marriages?

TEEN-AGE GIRLS

Girl Immature At 17

ANSWER: If a girl had no parents, no relatives or friends who would give her a shelter, no skill by which she could support herself, a marriage while she was still in her early teens might save her from starving to death, but it would not assure her of a happy life. But for girls who are normally situated and who do not have to marry for a meal ticket, no argument can be adduced in favor of an early marriage. It is too big a gamble and, Heavens knows, there are enough dangers in marriage, anyway, without taking any foolhardy risks.

The main reason why no girl should marry at 16 or 17 is because she is still a child in many ways. She is immature. Her tastes are unformed. She does not know what she is going to be herself when she is adult, and still less does she know what she is going to want in a husband.

You school girls know well enough that your tastes your ideas and ideals are changing every day. You have outgrown your likes just as you have outgrown your clothes. The gooey soft drinks that you couldn't get enough of last summer nauseate you now. The hat you were crazy about six months ago you won't put on your head now. The boy you thought tops two weeks ago bores you stiff to-day.

That is just growth, and it is a fine thing to happen to you now, but just suppose you had married Tommy or Dickie or Harry, whose every move gets on your nerves and whom you are so sick of now you can't bear him? And suppose now that you met some fine chap whom you could look up to and who could give you a nice home and security and be somebody you wou[illegible] be proud to belong to, but you are tied down to that foolish child-marriage? Can you think of any worse tragedy than that?

Another reason for not marrying when you are young is that it cuts you off from all the playtime of life. You may think that you are so in love with Johnny that you won't care about parties nor having good times, and that just sitting at home with him will be all the amusement you desire. But that isn't true. When you are young, you are going to want to dance and step out and be admired and have pretty clothes and have men tell you how beautiful and wonderful you are. But if you are married you will have to cut out all of that. Especially if you marry a boy who is not much older than yourself and who hasn't had time to get settled in business nor to command more than a very small salary.

Then instead of being carefree and having a good time, you will be cooking and washing and baby tending and pinching pennies, and you will be envying every one of your school mates who had sense enough to wait until they were ready for marriage.

Statistics show that by far the greater number of divorces are gotten by young people. So that shows how early marriages turn out. And among the thousands and thousands of letters that I get from unhappily married men and women, nearly every one starts off "I married when I was very young."

Of course, occasionally a young marriage does turn out happily, but it is an accident when it does for the happiness of a marriage depends upon the congeniality of the husband and wife and it is seldom, indeed, when a boy and girl who marry develop equally. Nearly always one outgrows the other one, then that means misery for both.

There is a lot of time to be married, girls, so take it easy. Don't be in a hurry about it. Wait until you are adult yourself and have seen a lot of men before you make your pick.

DEAR MISS DIX: A married man, 25 years old, has fallen in love with me. We both work in a defense plant. He has two children a boy 3½ years old and a girl not quite one. His wife must be splendid as she worked to help buy him a car. She takes fine care of the children and he loves them and cares for her, too, but runs after me. He takes me out in his car and give me a nice time. But there are his wife and his children.

I would give him up, only reluctantly. Would a single girl find happiness with a married man who leaves a family behind?

WAND.

Heavy Price Attached To Immorality

ANSWER: Not unless she has a heart as hard as a rock. For if she had a particle of conscience she would always be bound to remember the forsaken wife and the fatherless children. It is modern to think that all the old moral laws have gone into the discard, and that sinners no longer have to pay the price of their wrongdoing.

But this is not true. What we sow, we have to reap. The fool has to suffer for his folly. We can't hurt others without hurting ourselves, and the only real happiness we ever know is that we take with clean hands. So I doubt if any woman who breaks up another woman's home doesn't regret it.

My advice to you is to let this man, who has a fine wife to whom he has not been faithful for even five years, alone. He would probably tire of you just as soon, for evidently faithfulness and a sense of responsibility are not in him, and the chances are that you would soon be joining the list of wives he has had and left.

DEAR DOROTHY DIX: I have been going with a man who is very nice to me, takes me to shows, dinners, night clubs, dances and so forth, but he has never mentioned marriage. About three months ago a friend of mine told me that he was being seen at different places with a girl who is very attractive and about three years younger than I am. I mentioned it to him one night, but he denied it. He has only broken one date with me, but I am not sure of what he does on the nights he is not with me.

I am very fond of him and don't want to lose him. What do you think I had better do? Shall I tell this other girl to lay off? Or shall I break some dates with him and see how he likes it?

ANXIOUS.

ANSWER: By all means have other dates yourself. As long as he knows that you are sitting up waiting for him he will think he can take you, or leave you, as he pleases. But, as you are not engaged to him and he has never mentioned marriage to you, what right have you to dictate to him about going out with other girls? Don't humiliate yourself by telling the other girl to "lay off." You will just make yourself ridiculous.

(Released by The Bell Syndicate, Inc.)

HERBERT ROBESON
FOOT SPECIALIST
At his Peterborough Office:
203 Charlotte Street
Mon. to Sat., Aug 23 to 28
Phone 7675 for Appointment

SEW, SAVE, SERVE.

"Every inch of material saved, means more strength for Canada's fighting forces," says Kate Aitken, conservation supervisor for Consumer Branch, W.P.T.B.

Turn Your Attic Into a Pleasant Room

Would you like a spare room for guests—for one of the children? Come in and talk with us about turning unused attic space into an attractive and comfortable room.

We've many practical suggestions and ideas—the fine quality materials and reasonable prices you expect here.

ESTABLISHED 1840 The TELEPHONE 4655

PETERBOROUGH LUMBER CO., LTD.

Listen to CHEX for our program "Piccadilly Parade" Every Tuesday evening 7.15 to 7.30 p.m.

Personals and Social News

Mrs. W. G. O'Toole and son Peter have left the city to join the former's husband, Sgt. W. G. O'Toole, R.C.A.F.

Rev. Morgan E. Rowland, B. A. of the Fraserville charge leaves for Quebec on Wednesday to report for duty with the Canadian Army as a United Church Chaplain.

Mr. and Mrs. R. L. Sarginson of Toronto formerly of Peterborough are spending their vacation in Elgin, Manitoba with Mr. Sarginson's brother, and in Winnipeg with friends of Mrs. Sarginson.

Mrs. Eward Morin has received word that her husband, Staff-Sgt. Morin, has arrived safely overseas. Staff Sgt. Morin returned to Canada more than a year ago, and is now serving in the Paratroopers.

Mr. and Mrs. Bob Smith of London, Ontario, have returned after spending a honeymoon at the summer home of Mr. and Mrs. Joseph Dunkerley at Stoney Lake.

Out-of-town guests at the Vasey-Kinch wedding were Mrs. Alice Kinch and daughter Diana of Niagara Falls, New York; LAC. and Mrs. Gordon Burns of Toronto; Mr. and Mrs. Frank Holler and daughters, of Toronto.

Mr. and Mrs. Raymond King of 202 Braidwood Avenue, have announced the engagement of their daughter Evelyn Amy (Eva) to O. S. Roy Edgar Millen, R.C.N.V.R., son of Mr. E. Millen and the late Mrs. Millen of Ennismore. The wedding will take place early in September.

Mr. Robert Stubbs has announced in Toronto the engagement of his only daughter, Grace Darling, to William Arthur Diamond, youngest son of the late Mr. and Mrs. Samuel Diamond of Campbellford. The wedding will take place Saturday, September 11 at 3:30 p.m. in St. Thomas' Anglican Church, Huron street. Toronto.

Mr. and Mrs. George A. Macdonald, Homewood Avenue, have announced the engagement of their daughter Margaret Eleanor to Leslie Frederick Mabbett Dyer, son of Mrs. W. T. Dyer, Elias Avenue, and the late Frederick Mabbett. The wedding to take place in St. Paul's Presbyterian Church, early in September.

Out of town guests at the Simpson-Sluggett wedding were Mr. and Mrs. Don Brintnell of Brighton, Ont.; Mr. and Mrs. Frank Shing and Sylvia of Trenton; Miss Joanne Chapman of Belleville; Mrs. H. Morrow, Miss Helen Morrow, Miss Jeanne Harnden and L. A.C. and Mrs. J. E. Rex all of Toronto; L.A.C. and Mrs. Charles Sanford of Brantford; Mr. and Mrs. Leander Werry and Mr. and Mrs. Melville Sluggett, all of Lindsay.

Fashions

9207

CUTE JUMPER

This cleverly cut jumper frock is as action-free and comfortable as it is smart. Marian Martin Pattern 9207 can be made up also as a blouse and skirt. Use a wool mixture, a rayon or velveteen, or fabric salvaged from an old dress

Pattern 9207 may be ordered only in children's sizes 2, 4, 6, 8 and 10. Size 6, jumper, requires 1½ yards 35-inch fabric and blouse, ¾ yard contrast.

Pattern Number ....

Size ....

My Name ....

....

Address ....

I enclosed 20c for postage

SALLY'S SALLIES

Registered U. S. Patent Office.

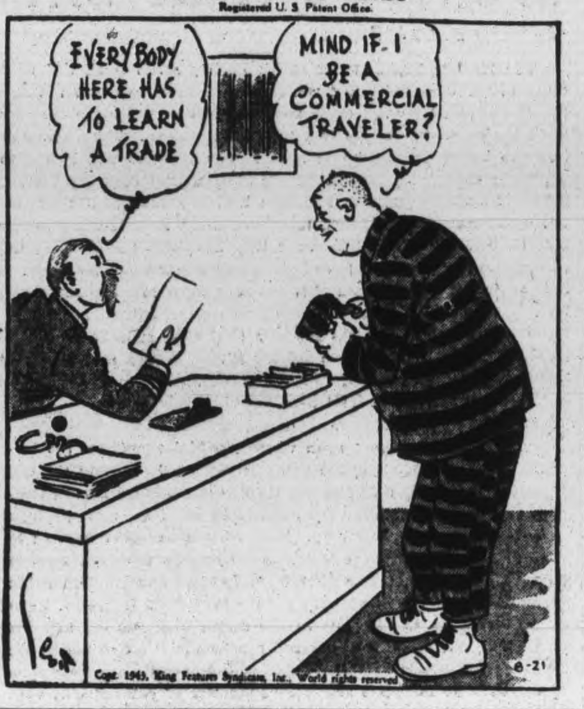

Mr. and Mrs. P. E. Perrin of Brantford have returned home after visiting the former's sister, Mrs. A. J. Weames and Mr. Weames.

Mr. and Mrs. W. J. Lunney of Campbellcroft have announced the engagement of their only daughter, Eda Margaret to Carl Borden Thone, youngest son of Mr. and Mrs. R. A. Henry of Campbellcroft. The wedding will take place early in September.

Out-of-town guests at the Burns-Moher wedding were: Mr. James Moher of St. Louis, Missouri; Mr. and Mrs. Robert Moher of Belleville; Mr. and Mrs. J. Allison, Miss Ida Gillen, Mr. and Mrs. M. J. Campbell, Mrs. Eugene Scanlon, Miss Margaret Lonergan, Mr. Frank Burns, Mr. and Mrs. B. Bentley, all from Toronto; Miss Ferga Burns of Kitchener, Mr. C. A. Burns of Windsor; Mr. and Mrs. V. Cote, Mr. and Mrs. V. Davies of Lindsay; Miss Mary Ryan, Mr. and Mrs. Joseph Doyle, Mr. and Mrs. William Burns, all of Marmora; Sgt. Major J. Weir of Petawawa; Mrs. George Brown of Havelock.

Burns-Moher

The wedding took place at St. Peter's on Monday with Rev. Fr. J. T. Finn officiating, of Margaret May Moher, daughter of James J. Moher of St. Louis, Missouri, and the late Mary Elizabeth Moher, to LAC. James Gordon Burns, R.C.A.F. of Montreal, son of Mr. and Mrs. William Burns of Marmora. Miss Marion Best, A.T.C.M., was at the organ and Miss Phyllis Cowie sang.

Given in marriage by her father, the bride wore a portrait gown of white corded satin with a finger-tip tulle veil sung from a heart-shaped headdress caught with orange blossoms, and carried a cascade of Dream roses and bouvardia. Miss Margaret Lonergan of Toronto, was bridesmaid, wearing a torso frock of orchid sheer over taffeta. Miss Blanche Allen was maid of honor in cornflower blue taffeta. Both wore matching veils and carried Butterfly roses.

Mr. Frank Burns of Toronto, was his brother's best man and the ushers were Mr. C. A. Burns, brother of the groom, and Mr. Robert Moher of Belleville, brother of the bride.

Sixty guests were entertained at a reception at the Kawartha Club where the bride's aunt received in a gown of blue flowered crepe with a corsage of talisman roses. Mr. Burns, the groom's mother, also received, wearing black sheer and a corsage of Johanna Hill roses.

When the couple left on a motor trip the bride wore a chocolate brown coat dress with matching accessories and a corsage of gladiolus petals.

Social Workers Give Aid To War Victims

One of the encouraging features connected with the administration of the Peterborough and District British War Victims' Fund, and the raising of money for the objects the fund seeks to assist, is the marked manner in which time and again those who have given on previous occasion have come back with more help in a practical way, demonstrating that they too, in common with those responsible for the fund's progressiveness, have not lost that vision which is so necessary in all things pertaining to the war, to keep on the go until the day of victory has arrived.

The Peterborough Workers and Unemployed Association have been represented in the receipt list for the fund on a number of occasions, their previous givings in the aggregate amounting to the nice sum of $100.00, and once again they are back with a further contribution of $25.00, to repeat their former acts on behalf of those requiring aid in Britain.

Original Boxes

Two penny box collections are listed, one of them coming from Bert McLeod's Drug Store, which incidentally happens to be the spot where the penny box in relation to the fund originated, since which time it has kept steadily on the job in accumulating help for the purposes it started out to assist, and the other comes from the local branch of the Royal Bank of Canada.

Among these, the Peterborough and District British War Victims' Fund has played no inconsiderable part through the raising of close on to $62,000, all of which has gone to help back up the excellent morale exhibited by the people in the front line of Britain, besides giving a practical helping hand to help restore many of those who have suffered through enemy air raid attacks, with the consequent loss of their homes by reason of these.

Previously acknowledged	$61,809.88
Robertson Davies	10.00
R. J. Matchett	10.00
Mrs. Jean Hills, 498 Weller	5.00
John Dishart	2.00
C. V. Elliott	5.00
F. G. Mann	5.00
Sammy Kingdon (6 years old)	2.00
Personal donations collected by Miss Florence Johnston from the City Hall	14.50
The Peterborough Workers and Unemployed Association, per Mrs. J. Post	25.00
Penny box at McLeod's Store	2.00
Penny Box at Royal Bank of Canada	1.10
Total to date	$61,891.38

COURAGEOUS WAR WORKER

BIRMINGHAM — (CP). — One month after the birth of her eighth child, 36-year-old Mrs. Kate Bagshaw returned to her job as a munitions worker. A soldier's wife, she leaves the youngest children in a nursery each, collects them at night and then does the housework. The eldest child is 15 and most of them attend school.

Needlecraft Pattern

470 by Laura Wheeler

INSPIRING PANELS

In days when we need every ounce of spiritual strength we can garner, no gift will be more deeply appreciated than this Sacred Heart and Divine Praise. The panels are identical in size. The embroidery is easy and quickly done. Pattern 470 contains a transfer pattern of two 5¾ x 7¾-inch panels; color charts; list of materials required; stitches.

Pattern Number ....

Size ....

My Name ....

....

Address ....

I enclosed 20c for postage

Mary E. Vasey Weds Donald Kinch

The marriage took place in St. Peter's Cathedral on Thursday of Mary Evelyn, daughter of Mr. and Mrs. Joseph Vasey of Patterson street to Donald Frederick Kinch, son of Mrs. Alice Kinch and the late William Kinch of Niagara Falls, New York. Rev. Fr. G. Wolff performed the ceremony and said the nuptial mass.

The church was beautifully decorated with pink gladioli and white phlox. Miss Marion Best, A.T.C.M. was at the organ and Mr. George Daly sang the "Ave Maria" during the signing of the register.

Given in marriage by her father, the bride was gracefully attired in a floor length gown of white embossed satin made on princess lines with a sweetheart neckline and slight train. Her veil of embroidered net fell from a shirred headdress caught with a cluster of white flowers and she carried a cascade bouquet of white gladioli.

The maid of honor, Miss Anne Mahoney, wore a floor-length gown of pink net and satin and a hat of matching ribbon. Miss Margaret McMurray, cousin of the bride, was bridesmaid in a gown of powder blue sheer with matching hat. Both carried nosegays of pink gladioli and blue cornflowers. The best man was Mr. Ernest Gilbert and Mr. Frank Vasey, brother of the bride, was the usher.

After the ceremony a reception was held at the home of the bride's parents, where the bride's mother received wearing a gown of navy blue sheer with a corsage of red roses. She was assisted by the groom's mother, who wore a black and white ensemble with a corsage of pink roses.

Later the bride and groom left for a trip to Toronto, the bride travelling in a dress of blue silk jersey with brown accessories.

They will live at 413 Sixth street, Niagara Falls, New York.

Ethel Sluggett Is Married To E. J. Simpson

George Street United Church was decorated with ferns and gladioli to-day for the wedding of Ethel Marie, daughter of Mr. and Mrs. Stanley John Sluggett to Edward John Simpson, son of Mr. and Mrs. John Simpson. Rev. J. H. Sutcliffe performed the ceremony and Miss Lenore Skitch played the wedding music.

Given in marriage by her father the bride wore a gown of white brocaded satin with a white silk net veil caught with orange blossoms. She wore single strand pearl necklace and carried red Bettertime roses. Phyllis Griffith, bridesmaid, and Maxine Sluggett, sister of the bride, maid of honor, wore street-length frocks of blue silk jersey with veils of matching silk net, and carried nosegays of mixed flowers. Mr. Harold Deyell was best man, and the ushers were Mr. Eric Wilson and Mr. Donald Robinson.

A reception was held in Hooper's Palm Room, where the bride's mother received in a gown of flowered sheer with a white leghorn hat, assisted by the groom's mother, who wore navy sheer with matching hat. Both wore corsages of pink roses.

When the bride and groom left on a wedding trip, the bride was wearing a navy crepe frock with white trim and navy accessories, and carried a beige polo coat.

Goselin-Dionne Nuptials At Sacred Heart

The wedding took place today in Sacred Heart Church of Beatrice Aleene Dionne, daughter of Mr. J. Dionne and the late Mrs. J. Dionne to John Joseph Goselin, son of Mr. and Mrs. P. Goselin, Ware street. Rev. Fr. J. J. O'Brien performed the ceremony and the wedding music was played by Mr. J. Armstrong. Mrs W. Prindible sang during the ceremony.

Given in marriage by her father, the bride wore a charming floor-length gown fashioned with a white embroidered bodice and a full skirt of sheer net over taffeta. Her veil of white net was caught to her head with a wreath of orange blossoms and she carried a bouquet of roses. Miss Agnes Dionne, sister of the bride, attended her, wearing a lovely frock of pale blue taffeta, a matching veil caught with a coronet of roses, and she carried a bouquet of roses. Mr. Gerald Goselin, brother of the groom, was best man and the ushers were Mr. Claire Dionne, brother of the bride, and Mr. Francis Lucano.

A reception was held at the May-fair cafe, where guests were received by the groom's mother, who wore a frock of powder blue silk jersey with matching hat.

When they left on their short wedding trip the bride wore a tailored suit of brown pin-stripe with beige accessories. They will live in Peterborough.

PRISONER'S FRIEND DEAD

WINDSOR, England — (CP). J. T. Carter, chief constable here for 32 years is dead. He was known as the "prisoner's friend" because he often used to pay fines out of his own pocket and plead justices not to send a man to prison.

DON'T DISCARD IT WE CAN REPAIR IT

Consult the following Merchants for your Repairs Problems

CLEAN

—Clothes Last Longer!

Dirt and grime left in fabrics gradually wear delicate threads. Eliminate this hazard. Have your clothes cleaned often.

Pick up and Delivery

CLEANRITE CLEANERS

173 Simcoe St. Phone 9302

Today more than ever, due to the necessity of keeping present equipment in good working order, repairs are essential if we expect to keep going. The following merchants are well equipped to give you good service, so read their advertisements carefully:

L. W. LARRY
FOR
ELECTRIC MOTOR SERVICE
ARMATURE WINDING
MOTOR REPAIRING
Complete Line Of
V-Tube Pulleys and Belts
138 Dalhousie Street Peterborough 3167

ALTERATIONS AND REPAIRS
Men—make it a point of dressing neatly. It is important if you hold an office position. We alter and repair clothes to perfection.
J. MICOLUCCI
201 CHARLOTTE

Foley & Wilson Garage
General Repair to All Makes of Cars
NASH SALES & SERVICE
USED CARS
McDonnel & Reid St.
Phone 6441

General Welders
Fully Equipped MACHINE SHOP
New Parts Made to Order
General Repair Work
Let us handle your machine repair trouble and welding
GOODWIN MACHINE TOOL COMPANY
298 Edinburgh Street Peterborough 7314

Gray's Garage
COMPLETE SERVICE
General Repairs to All Makes of Cars.
PHONE 9201
615 Reid St.
All Work Guaranteed

ZIPPERS
We have a wide selection of zippers for dresses, etc.
Alterations
Make that suit last longer by having it altered or cuffs let down.
Hand your clothing down to your son and we will do an expert job of altering.
TONY PEPE
181 CHARLOTTE ST.
Phone 4295

Furniture Repairing AND FINISHING
UPHOLSTERING
(A Specialty)
Phone 4453 for Particulars
H. G. RUMARY
352 Water Opp. Market Square

RELIABLE REPAIR SERVICE ON ALL TYPES OF Electrical Appliances

New appliances are off to war. Have your old ones repaired here
GRANT & LOUCKS COMPANY, LIMITED
412 George St. Electrical Contractors Phone 5745

FRIGIDAIRE Approved SERVICE
...will make your Refrigerator Last Longer, Serve You Better!
Call 7843
ALBERT H. WRIGHT
REFRIGERATION SALES & SERVICE

AIRCRAFT STAYS IN TITLE HUNT BEATING WESTCLOX GIRLS 9 TO 5

Top Golfers A-Feuding

JOE KIRKWOOD — WALTER HAGEN

Golf feud between Joe Kirkwood, well-known trick shot artist, and Walter Hagen, colorful veteran of many tournaments, continues to simmer with Kirkwood now announcing his resignation from the Professional Golfers' Association because of treatment received in the Ryder Cup matches in Detroit. Kirkwood claims he was invited to play on Hagen's team but was left off. Hagen has been quoted as saying that Kirkwood had no place on the squad because he (Hagen) beat him in a practice round. Kirkwood now has challenged Hagen to a match with a $2,000 side bet on the results.

Canadian Sport Snapshots

By CHARLES EDWARDS
Canadian Press Staff Writer

TORONTO, Aug. 21 — (CP). — Death of Wes Champ in Regina this week recalled the Prairies' greatest hockey era—1921-25 when the Western Canada Hockey League functioned with teams from Calgary, Edmonton, Saskatoon and Regina forming a major professional circuit. Champ was owner and manager of the Regina Caps. His players included some of the greatest names of hockey: Dick Irvin, Geo. Hay, Art Gagne, Ed Shore, Charlie McVeigh, Spunk Sparrow, Duke Dutkowski, Amby Moran, Puss Traub, Red McCusker. One of Champ's most prized possessions was Shore's first professional contract. It was Wes who induced Shore to leave an amateur team in Melville, Sask., and sign with the Caps in the 1924-25 season. The contract provided a salary of $1,500 for the season. After selling the Caps to Portland, Ore., in 1925 when the Western Canada League folded, Champ dropped out of professional hockey, but he sponsored amateur teams in Regina. Champ was born in Galt, Ont., 57 years ago. He moved to Regina in 1914 and became a prominent hotelman there.

Hey Frank.
Bill Walshe, sports editor of the Kingston Whig-Standard, fishing in the St. Lawrence off Kingston last week-end, landed a giant maskinonge 57 inches long and weighing somewhere between 20 and 120 pounds depending, as Bill put it, "on the strength of the lifter or his imagination." This catch inspired Walshe to pen an open letter: "Dear Mr. Roosevelt,—You still made a major mistake in your fishing trip to the Manitoulin. We repeat you should have visited Frontenac County."

Incidentally:
George Mackintosh of the Edmonton Journal says that contrary to reports that Neil Colville is being posted to Alberta, the former New York Rangers hockey star will go to Camp Borden along with Ken Reardon as soon as he ends a furlough in Edmonton. Mackintosh confirms that Mac Colville, Eddie Slowinski, and Jim Henry are being posted to Alberta. Their destination is Red Deer, which had team in the Alberta Services League last winter. Jack McGill will accompany the four to Red Deer....Jim Coleman of the Toronto Globe and Mail reports that Pop Poplowski, Jim Partridge, Ed Sarvis and Jack Parry, stars of last season's Toronto R.C.A.F. football team, now are overseas.

New Talent Billed For Big Card

You can call him the Colored Comet or the Ebony Flash or even Dark Lightning, but most of the wrestling fans know him as Gentleman Jack Clayborne. He's the greatest colored wrestler in the world today and some say he is the greatest wrestler regardless of color, anywhere. Clayborne was born in Capetown, South Africa, and is eligible for the British Empire championship now held by Whipper Watson of Toronto. But first Gentleman Jack has to get past that other Jack, Palermo John Katan. And that is what Clayborne aims to do and do it right here in Peterborough on Monday night next. Katan and Clayborne should make a great match of it as the colored giant is reputed to be the fastest of all the big men. On top of that Gentleman Jack has demonstrated in many bouts that he has super wrestling ability.

Several new names will be on Monday night's program besides Gentleman Jack. In the semi-final Freddie Steele tackles Pat Flanagan and Johnny Gyroffy comes here against the Greek, George Tofalos.

Steele is a cousin of the great Ray Steele and aims to follow in the footsteps of his illustrious kinsman. Gyroffy is a rugged specimen who knows his way around a mat and intends to show it at the expense of the little Golden Greek.

Leads Lacrosse

CORNWALL — (CP). — Canadian Army team of Valleyfield took the lead in the Quebec Senior Lacrosse Loop by administering a 6-1 win over Cornwall-St. Regis last night, coming from behind to take the match. Charlie Phillips of Valleyfield was leading scorer with six goals.

Dark-Horse Golfer Takes Big Lead

CHICAGO, Aug. 21—(AP)—Sgt. Jim Turnesa of Staten Island, N.Y., carried the colors of the Army into the 18-hole lead of the Chicago Victory National golf meet yesterday, using a torrid putter to melt four strokes from the Beverly course par for a card of 35-32—67.

The stocky little sergeant, one of the youngest members of the famed Turnesa golfing tribe, thus began another dark-horse gallop through a chosen field of 41 top performers, reminiscent of his great ride in the 1942 P.G.A. tournament—when he knocked off Ben Hogan and Byron Nelson en route to the final championship round which he lost, 2 and 1, to Sammy Snead. Mike Turnesa of White Plains, N.Y., also was among the front runners with a 70, but brother Joe Turnesa of Rockville Center, N.Y., kited to a 78.

Sgt. Jim held a one-stroke advantage over Sam Byrd of Philadelphia, one-time understudy for Babe Ruth with New York Yankees, and Byron Nelson of Toledo.

Nelson, missing the greens only twice during his round, shot a two-under-par 34 on the front nine after sinking a 15-foot putt and chipping dead on two other holes for three birdies. Another 15-footer gave him a birdie on the 14th and 34 coming home after he had failed to clip three more strokes from par by missing a series of putts under eight feet.

Shoots Regulation 35

Byrd was out in 33 with birdie putts ranging from 12 to 25 feet, and came in with a regulation 35 after three-stroking for a bogey which he nullified by reaching the 527-yard 18th green in two for a bird.

Jim birdied the first hole with a two-foot putt, then parred the rest in order for a front nine of 35. His 32 on the home trip was decorated by three deuces, with two 12-foot putts and another of seven, and he grabbed a fourth birdie on the 18th with a 10-footer.

Grouped at 69 were Craig Wood, the 1941 United States Open champion from Mamaroneck, N. Y.; veteran Harry Cooper of Minneapolis, and colorful Jimmy Demaret of Detroit.

Another man in uniform, Sgt. Jim McHale, an ex-Philadelphia pro who turned amateur and now is stationed at Baltimore, posted a 70 along with Willie Goggin of White Plains, N.Y.

Lloyd Mangrum of Los Angeles, Ky Laffoon of Tulsa, Okla., and Pte. Chick Harbert of Camp Grant, Ill., registered even pars of 71, making up a list of 11 players who equalled or bettered the regulation count.

McHale's 70 topped the bracket of 11 amateurs. He was followed in this section by Steve Kovach of Tarentum, Pa.; Ray Billows of Poughkeepsie, N.Y., and Johnny Lehman of Chicago with 74 apiece, and Wilford Wehrle of Rachine, Wis. with 75.

Fights Last Night

New York — Bobby Ruffin, 135, of New York, outpointed Cleo Shans, 134¾, Los Angleles (10); Tippy Larkin, 138½, Garfield, N. J., outpointed Harry Teaney, 135½ of Cleveland 10).

Long Branch, N.J., — Bobby Jacobs, 170, Philadelphia, outpointed Andy Holland, 169, of Detroit, (8).

Turns Boxer

OTTAWA — (CP).— Cpl. Conny Tudin of the R.C.A.F., better known as a puckchaser with the Allan Cup winners two winters ago, stepped into the ring last night and decisioned Pte. John Myrenich of Barriefield Camp in a three-round bout at 175 pounds.

Lesser Wins

HALIFAX — (P). — Homer Lesser, formerly of Windsor and Chatham, Ont., was the winning pitcher when Shipyards scored a 6-5 win over Army last night in a Halifax senior baseball fixture to equalize the semi-final playoff series at one game apiece.

SPORTS — DAY BY DAY

By FRED D. CRAIG

The Military Training Centre-4th Battery series is all tied up as a result of the Gunners' 7 to 4 win last night with each club having won two games and they will clash Monday night in the tussle that should settle the argument—unless they play another draw. They have already tied two battles in this hectic round. The Gunners who looked to be hopelessly out of it a week when the Soldiers beat them for the second time in succession and they had been held to a total of five hits in the two engagements have battled themselves right back into the middle of the contention again. This week they have met the Training Centre three times and have won two of the arguments and tied the other. Now it is anybody's round. Each club has won twice and two fixtures have been tied in the six game series and so evenly matched have been the teams that each of them has scored a total of 32 runs in the six games played. The final game scheduled for Riverside Park on Monday night should be the most thrilling struggle of the whole campaign for interest in the outcome is now at fever-heat.

* * * * * *

Young Bob Crowe, upon whose youthful shoulders the responsibility of pitching the game in which a loss meant the end of the trail for the Battery was thrust came through like a champion last night, holding the Soldiers to six hits and pitching courageously and effectively. Even after his support wavered in the sixth and gave the Training Centre two unearned runs to put them in the lead Crowe refused to crack and he blanked the opposition on one scratch hit for the balance of the game. Then he walked up to the plate in the eighth with two out and the winning run on third and lashed a double to left that meant the ball game. It was a scrappy battle with arguments over four close decisions at the plate and with a number of casualties as well. Tony McIlveen was badly shaken up in blocking Crowe at the plate in the first inning, Jim Ellis was hit by a hot shot from Dalton's bat and wound up with a swollen leg, McKerrigan was spiked on the knee in retiring Jones at second in the fourth and finally Jones sprained his ankle badly in scoring the tieing run in the eighth. Jones was the only accident victim who had to leave the game.

* * * * * *

Back In The Running

The Aircraft girls who faced elimination from the senior playoffs when they met Westclox last night came through handsomely to beat the Big Bens 9 to 5 and now they are back in the thick of the fight again. Westclox with three wins needed just another victory to take the title but it was not their night. In spite of the fact that Isobell Bullock who held the Aircraft to two runs Wednesday night was sent back at them, the girls from the C.G.E. had their batting togs on and they said it with home runs. Eleanor Craig's circuit smash with one on in the third gave them a lead that they never lost after that. Now the teams have to battle again and they will clash Monday night at the Bowl. A win for the Big Bens will settle the whole affair. On the other hand another triumph for Aircraft will tie up the series at three wins each and force a seventh game to decide the championship. It will probably be Norma Strickland against Isobel Bullock again Monday night and that should make it a battle all the way. The Aircraft win last night has renewed interest in the series and the next tussle should be a honey.

* * * * * *

Promoter Frank Tunney is certainly dishing out a mess of new wrestling fare for Peterborough fans on Monday night with a fresh grappler in each of the three bouts. In addition to the Colored Comet, Gentleman Jack Clayborne who battles fiery John Katan in the main bout, the card includes Glendale Freddy Steele who is billed to clash with Pat Flanagan in the semi-final and a new bad man Johnny Gyroffy who is scheduled to make life miserable for the Little Golden Greek, George Tofalos in the opening bout. That shapes up as one of the most entertaining programs of the season. Clayborne, big and fast, should be real opposition for Katan if he can keep out of reach of those pulverizing chin locks the Panther favors. The colored boy comes with a great reputation but he'll need more than that to keep even with Katan who is strong and tough and likes the going hard. As for Freddie Steel who is a nephew of the famous Ray of the same ilk he too has been making quite a showing in the mat game and he and mule-kicking Pat Flanagan are not likely to do much loafing. The noisy Greek wrestler George Tofalos starts to grunt with the first bell and continues to puff and pant and growl all the way through will probably find a lot of excuses for making noises when he hooks up with Gyroffy whose idea of wrestling is to take the other fellow apart and neglect to put him together again.

* * * * * *

Bob Elliott Hurt

Peterborough ball players and fans will be sorry to hear that Bob Elliott of the Kingston Ponies has been the victim of a painful accident in which he sustained a double fracture of his right thumb. Elliott, always one of the most popular of the Kingston ball squad played many games against the Petes, both with Deloro and with the Ponies. Bill Walshe has the following in his Kingston sport column about the accident: "Aluminums chances for the city baseball championship received several bad blows recently but the worst came last night at the Cricket Field when Catcher-leader Bob Elliott suffered a double fracture of the thumb on his pitching hand. Playing in semi-darkness, following a heavy shower, with the ball dark and slippery, a foul tip escaped the reliable receiver. Game to the core, Elliott wanted to finish the game and insisted that a player pull the injured thumb into place but further examination revealed the break. Dr. Bruce Hopkins, who was watching the game, took one look at the bleeding, broken diget and rushed Elliott to a hospital. For Bob Elliott, it may be the end of a remarkable career in team sports, or at least it should be, as the risk of playing body-contact games with only one eye is much too great. Elliott suffered the loss of an eye while playing football for Queen's, but it has not stopped him in the toughest of Canadian sports. He played on the secondary defence in football, as infielder and catcher in baseball and a guard position in basketball."

* * * * * *

"Elliott can be classed with Kingston's greatest athletes and best sportsmen," continues the tribute. "He puts everything into a game and likes to win but is always a good loser. A natural star as a player, he is also outstanding as a leader and a coach. He has made a careful study of his favorite sports and is always willing to give younger player advice, even though they may be opposing him. Elliott could probably hold his own with the best coaches in senior football. Appointed coach of Queen's football, a position he deserved on his ability and loyalty to his university and city, Elliott developed two great machines for the Tricolor in the last two years. Many of the players on his Queen's squads never played the game before but he taught them the tricks and he proved that Queen's will not have to look far for a senior coach when Intercollegiate play is resumed after the war."

* * * * * *

Sporting Chili Con Carne: All games in the Men's Softball playoffs will start at 6.30 starting Monday....Last night's win was costly for the Battery for it lost them the services of Billy Jones who sprained his ankle sliding in with the tieing run....The youngster has been playing fine ball ....With Heal banished and Jones out with injuries the Gunners had to revamp their lineup for the last innings....Miller went to right field and Bun Kingdon making his first appearance since he was hurt early in the season covered short....The winners of Monday night's game will meet Genelecs in the first game of the final series on Tuesday night.... Genelecs are playing a benefit game in Lindsay today....There were five close plays at the plate last night....The first one decided itself

(Continued on Page 10)

3 Home Runs Feature Close Argument

Aircraft girls fought their way back into the running for the senior championship of the Girls' Softball League last night when they defeated Westclox 9 to 5 in the fifth game of their best-of-seven round. The series now stands three wins for the Big Bens and two for the Aircraft with the sixth argument coming up Monday night.

It was another good battle with Norma Strickland on the hill-top for the winners and Isobel Bullock going the route for the Westclockers.

The latter was hit harder than usual and the Aircrafters came through with three homers, Eleanor Craig and Audrey Patterson each hitting for the circuit with a runner on the bases and Marg. Selkirk coming through with nobody on. These long-distance raps won the argument for the Aircrafters.

Norma Strickland pitched steady ball and kept the Westclox hits well scattered.

Aircraft opened the scoring in the first when Phyllis Bigelow started with a single and eventually scored on an error.

Westclox tied it up in the second when Marg. Watson, Verna Patterson and Barbara Rome came through with hits.

After Marilyn Low had got on on an error in the third Eleanor Craig smashed out a homer to put Aircraft in front 3 to 1. The winners added two more in the fourth on a single by Phyllis Bigelow, a couple of walks and a single by Marg. Selkirk.

The Westcloxers got that pair back in their half of the inning on singles by Marg. Hawthorne, Marg. Watson and Beryl Dobbin and a couple of Aircraft misplays.

The league leaders cut down the lead to one run in the sixth when Marg. Hawthorne crossed the plate, but Aircraft came back with singles in the seventh and the eighth and Audrey Patterson's homer with one on was good for two in the ninth.

The best the Westclox could do was a solitary run in the ninth, on a triple by Doris Walker and Aggie Anderson's single.

The teams and score by innings:

Aircraft: Phyllis Bigelow, 3b; Verne Stewart, lf; Marilyn Low, ss; Eleanor Craig, 1b; Marg. Selkirk, cf; A. DeCarlo, c; Norma Strickland, p; Audrey Patterson, 2b; Orma Perdue, rf.

Westclox: Aggie Anderson, cf; Vialo McLean, 2b; Isobel Bullock, p; Marg. Hawthorne, 3b; Mary Watson, 1b; Beryl Dobbin, c; Verno Patterson, ss; Barbara Rome, lf; Doris Walker, rf.

Umpires: Payne at the plate and Bennett on the bases.

		R	H	E
Aircraft	102 200 112—	9	13	3
Westclox	010 201 001—	5	12	3

Remember When—

The baseball world mourned the death at Santa Barbara, Calif., three years ago today of Ernest L. Thayer who wrote the famous poem, "Casey at the Bat." The lines which have become an American sport classic were written in 1888.

Coincidence

NEW YORK— (AP) —Sgt. Peter Dunne Garvan, owner of My Own Brucie, late champion show cocker spaniel, was reported missng in action while serving as an aerial gunner on a U.S. heavy bomber in a raid on Hamburg, Germany. The famous dog died a few weeks ago.

The Colored Comet Coming

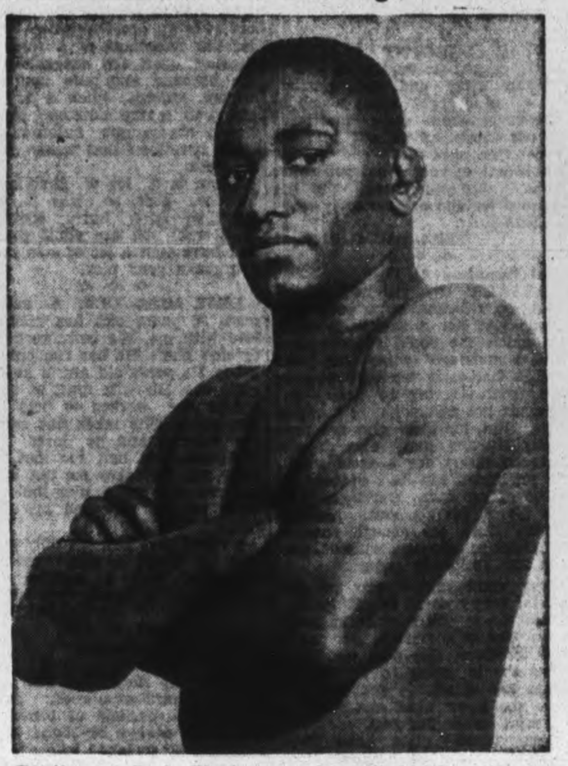

Gentleman Jack Clayborne, who will battle with John "Killer" Katan in the main bout of Frank Tunney's wrestling show at Brock Street Summer Gardens Monday night. Clayboine is regarded as the best colored grappler in the game and is very fast as well as strong.

Sport Shorts From Britain

By ALAN NICKLESON
Canadian Press Staff Writer

LONDON, Aug. 21 — (CP). — Orestes and Fair Fame, the two best two-year-olds in Britain, carry the silks of two women famed for the thoroughbreds they have purchased in recent years.

The owners are the Hon. Dorothy Paget, internationally-known racing figure who has purchased an estimated $660,000 worth of blood stock in the last 15 years, and Mrs. Betty Lavington, a comparative newcomer to the sport—who resides in the spa town of Bath.

Miss Paget owns Orestes who, as winner of the Coventry Stakes at Newmarket, a semi-classic sprint for youngsters; rates as the outstanding two-year-old colt of the season so far.

Mrs. Lavington showed rare knowledge of bloodstock for a beginner. She purchased Fair Fame, a fast filly that didn't take kindly to a starting gate. That nervousness was cured before the animal went to the post in Mrs. Lavington's colors. Since then Fair Fame has galloped to three successive victories, including the strongly-contested Queen Mary Stakes, a 5-furlong event that held second-billing to the classic Oaks at a Newmarket meet last June.

Orestes won the Coventry for Miss Paget less than an hour after she took her first Derby triumph in years of trying. And just to refresh the memory, Straight Deal was the name of the Derby winner.

Probably the biggest individual owner of thoroughbreds in Britain, Miss Paget has shown interest in most sports throughout her career. Latest to catch her fancy is greyhound racing, and she took her first triumph at Dublin a few weeks ago when her dog, Valiant Lad, won a $30.00 stake race.

Several years ago Miss Paget owned a fleet of racing automobiles and had some of the best drivers in Britain under contract. Coursing also interested her and one of her greyhounds reached the semi-final of the International Cup last season.

In addition to her strong racing interests in England, Miss Paget has been one of the mainstays of wartime racing in neutral Eire during the last four years. Her large stable at Epsom is managed by a young trainer, Walter Nightingall.

Racing authorities called it prelude to a post-war boom in bloodstock when Britain and Eire shipped 30 racehorses to Spain and Portugal. All the horses or their sires are race winners.

The animals reached the two neutral countries by neutral ship from Eire to Lisbon. Commenting on the Spanish purchase, one authority said "our information is that the government in Spain want to replace bull-fighting by racing as the national sport."

Among the horses shipped were three three-year-olds, including Brehon Law, grey son of the Aga Khan's Bahram, a triple crown winner in England. Brehon Law was sent to Spain.

ADDITIONAL SPORT ON PAGES 2, 7, 10

SOFTBALL
FINAL GAME
4TH BATTERY
vs.
SOLDIERS
RIVERSIDE PARK
Monday, Aug. 23
6.30 P.M. SHARP
Silver Collection

WRESTLING
Monday Night
August 23rd
FEATURE BOUT
JOHN KATAN 235 Lbs.
vs.
GENTLEMAN JACK CLAYBORNE 222 Lbs.
2—OTHER BOUTS—2
FREDDIE STEELE vs. PAT FLANAGAN
JOHNNY GYROFFY vs. GEO. TOFALOS
BROCK ST. ARENA
Gen. Admission—50c; Ringside—75c
Ladies (any seat)—50c; Children—25c (plus tax)

LAST MINUTE SPLURGE GIVES BATTERY 7-4 WIN OVER SOLDIERS

BASEBALL RECORD

INTERNATIONAL LEAGUE

	Won	Lost	Pct.
Toronto	81	50	.618
Newark	72	56	.563
Syracuse	63	62	.504
Montreal	65	66	.496
Rochester	61	67	.477
Baltimore	60	67	.472
Buffalo	59	71	.454
Jersey City	52	74	.413

Friday Results

Newark 4, Toronto 0
Buffalo 5-4, Jersey City 0-11
Baltimore 4-7, Rochester 0-3
xSyracuse 1, Montreal 0
x—13 innings.

NATIONAL LEAGUE

	Won	Lost	Pct.
St. Louis	72	38	.655
Cincinnati	62	51	.549
Pittsburgh	62	53	.539
Brooklyn	58	56	.509
Chicago	52	60	.464
Boston	50	59	.459
Philadelphia	53	63	.457
New York	42	71	.372

Friday Results

New York 3-7, Pittsburgh 2-4
Brooklyn 6, Chicago 3
St. Louis 5, Philadelphia 1
xBoston 3, Cincinnati 2
x—12 innings.

AMERICAN LEAGUE

	Won	Lost	Pct.
New York	69	42	.622
Washington	62	53	.539
Detroit	58	51	.532
Cleveland	57	52	.523
Chicago	56	56	.500
Boston	54	59	.478
St. Louis	48	60	.444
Philadelphia	40	71	.360

Friday Results

New York 10, Cleveland 5
Detroit 1, Boston 0
Washington 10, Chicago 5
Philadelphia at St. Louis—postponed.

AMERICAN ASSOCIATION

	Won	Lost	Pct.
Milwaukee	65	49	.570
Columbus	64	52	.552
Indianapolis	61	53	.535
Louisville	56	57	.496
Toledo	57	60	.487
Minneapolis	55	62	.470
Kansas City	50	61	.450
St. Paul	51	65	.440

Friday Results

Columbus 2-1, Kansas City 0-5
Louisville 5, St. Paul 2
Milwaukee 10, Toledo 2
Louisville 5, St. Paul 2
Indianpolis 6, Minneapolis 2

Cleo Shans Loses Ten Round Battle

NEW YORK, Aug. 21—(AP)—In spite of a lackadaisical performance Bobby Ruffin had too much reach and boxing skill for Cleo Shans, the stumpy Los Angeles Negro, and won an easy 10-round decision last night in Madison Square Garden. Ruffin scaled 133; Shans 134¾.

Although Shans, who was a late substitution for Sal Bartolo, was the aggressor virtually throughout, and Ruffin was on a back-pedalling bicycle most of the way, the Long Island lightweight was rarely in trouble and seemed to be fighting only when and as much as he had to in taking the feature event of the first Garden fight show since June 11.

Turned Down

BUFFALO — (AP). — Rufe Gentry, leading twirler of the Buffalo Bisons in the International League, was rejected in his medical examination yesterday for entry into the U.S. Army. He was rejected for unstated physical reasons.

DANCING
AT
CHEMONG PAVILION
TONIGHT
TO
Frank Maloney's Band
MODERN AND OLD TIME DANCING

Tempers Flare; Series Tied Two-All

Coming from behind with a four-run splurge in the last of the eighth, the 4th Battery club tied up their long-drawn-out series with Military Training Centre at Riverside Park last night by winning the scrappiest game of the season 7 to 4. The round is now all sewed up with each club having won two and the rivals will meet Monday night to settle the argument.

Manager Dormer sent young Bob Crowe in to do the pitching for the Battery as a surprise selection and the youngster justified the choice by coming through with a six-hitter and helping his own cause with a couple of timely hits. Crowe pitched fine ball. He did not allow a hit until parsons homered with two out in the fourth and although the Soldiers bunched a couple of doubles in the fifth for their second run, their scoring so far as the Battery pitcher was concerned should have ended there. Their other two runs in the sixth were unearned.

Jack Wilson, who held the Battery to three hits last Saturday found them a tougher bunch of batters last night and yielded 14 blows, six of them doubles. Four of these raps were bunched with a base on balls in the eighth to give the Gunners four runs and the ball game.

It was a game packed full of thrills and arguments. Umpire Pat Calladine had four close plays at the plate and every one of the quartette caused a storm. The Gunners kicked so hard at a decision on Ned Vitarelli in the eighth that Art Heal was tossed out. Earlier in the battle there was nearly a riot when First baseman Morgan jostled Vitarelli after the latter had been retired at first. Players and fans milled around for a while but peace was eventually restored.

The Battery took an early lead of 3 to 0. Then the Training Centre caught and passed them in the middle innings, only to have the Gunners come through with their big rally in the eighth to win the and tie up the series.

Les Burton with three doubles and Bill Jones with a double and two singles led the hitters for the winners, with Bob Crowe coming through with run-producing hits twice. Tom Parsons had a homer for the Soldiers with nobody on. Tony McIlveen with two singles was the only member of the losers to get more than one blow. In addition to his good hitting Jones snared five flies in right field and tossed out a runner at the plate. Soldiers' best fielding play was a double started by McKerrigan who tagged Burton on the line and threw Stewart out at first.

Battery Strike Early

Battery broke out in front in the first inning. Heal bunted safely with no play made on him to start the inning and went to second on a wild pitch. Crowe pushed a single over second to send the run in. Burton walked and Eddie Starr moved the pair along with a sacrifice bunt. Stewart bounded to Dalton and Crowe scored on the play when McIlveen dropped the ball in trying to tag the runner on Morgan's throw home. Ellis popped to Dalton.

The Gunners made it 3 to 0 in the third. With one away Burton doubled to right centre. Starr rolled to McKerrigan. Joe Stewart pasted a double into centre field to score Burton, Ellis rolled out.

Soldiers got their first hit off Crowe and their first run with two out in the fourth. Parsons drove a long one over Burton's head for a homer. A quick relay, Burton to Heal to Starr made it decidedly close at the plate but Umpire Calladine called the runner safe in spite of loud protests from the Gunners. Mortimer ended the inning with a fly to Jones in right.

There were two out in the fifth when the Training Centre team struck again. Morgan bounced a double over third and ran home when Ossie Anderson duplicated the feat. Tony McIlveen singled viciously to right field and Anderson was called out at the plate on Jones' good throw when he tried to score from second. This time it was the Soldiers who did the howling at the decision.

Gunners' only error of the night made a lot of trouble for Crowe in the sixth. He walked McKerrigan to start with. Dalton flied deep to Jones in right. Parsons rolled to short but the ball got away from Heal and McKerrigan ran to third and Parsons to second. Mortimer bounded to Heal who tagged Parsons on the line, McKerrigan scoring on the play. Mason batted for Herrick and lined to centre. When the ball took a bad hop past Stewart, Mortimer scored and the batter reached third. Wilson flied to Stewart to end the inning.

That was the last Soldier scoring. Crowe allowed them only one scratch single in the last three frames. The Gunners wasted hits by Vitarelli and Tompkins in the sixth and a double play started by McKerrigan killed their chances in the seventh when Burton doubled and Starr got on on a fielder's choice.

However they broke the game wide open in the eighth. Wilson started well by fanning Jim Ellis but Vitarelli singled and Bill Jones rapped a double over second, sending Vitarelli to third. Honey Tompkins rolled to Anderson who fired home and Umpire Calladine called Vitarelli out as he tried to score on the play. The Gunners swarmed around the official in protest against the decision but the only result of the uproar was the ejection of Heal from the game for kicking too vigorously. Tommy Miller batted for the shortstop and while he was at the plate Jones dashed in from third on a passed ball and tied the score. He was injured in the play and had to leave the game. Miller was eventually walked. Then Bob Crowe proceeded to win his own ball game by lacing a double into left, scoring Tompkins with the winning run. Les Burton put the thing on ice with a solid double, scoring Miller and Crowe. It was the left-fielder's third double of the night. Starr ended the big inning with a roller to Anderson.

Crowe shot the Soldiers down in order in the ninth and the series was all tied up.

Battery—	AB	R	H	PO	A	E
Heal, ss	3	1	1	2	2	1
Kingdon, ss	0	0	0	0	1	0
Crowe, p	5	2	2	0	1	0
Burton, lf	4	1	3	1	0	0
Starr, c	4	0	1	5	0	0
Stewart, cf	4	0	1	3	0	0
Ellis, 1b	4	0	0	9	0	0
Vitarelli, 3b	4	0	1	1	2	0
Jones, rf	4	1	3	5	1	0
Miller, rf	0	1	0	0	0	0
Tompkins, 2b	4	1	1	1	1	0
	36	7	14	27	8	1

Training Centre—	AB	R	H	PO	A	E
Anderson, 2b	5	0	1	0	4	0
McIlveen, c	3	0	2	3	0	1
McKerrigan, ss	2	1	0	3	4	0
Dalton, 3b	4	0	0	1	3	0
Parsons, lf	4	1	1	1	0	0
Mortimer, cf	3	1	0	0	0	0
Herrick, rf	2	0	0	2	0	0
Mason, rf	2	0	1	0	0	0
Wilson, p	4	0	0	1	2	0
Morgan, 1b	3	1	1	13	0	0
Lanahan*	1	0	0	0	0	0
	33	4	6	24	13	1

*—Batted for Morgan in the 9th.

By Innings—

Battery	201 000 04x—7	14	1
Train. Centre	000 112 000—4	6	1

Runs batted in—Crowe 2, Burton 2, Stewart 2, Parsons, Anderson, Mortimer, Mason. Sacrifice hits—Starr. Two-base hits—Burton 3, Crowe, Stewart, Jones, Morgan, Anderson. Three-base hit—Mason. Home run—Parsons. Bases on balls—off Crowe 4, off Wilson 2. Double play—McKerrigan to Morgan. Left on bases—Battery 9, Soldiers 6. Umpires—Calladine at the plate, Batley and Dormer on the bases.

Still An Athletic Marvel

For many years America's premier woman tracks and field athlete, Stella Walsh of Cleveland is pictured as she won the broad jump in the Women's National A.A.U. track and field championships held at Lakewood, O. Stella also won the 100-metre and the 200-metre dashes. She tied the American record in the 100 metres, covering the distance in 11.6. Her broad jump was 19'1".

Major League Leaders

By The Associated Press

NATIONAL LEAGUE

Batting—Musial, St. Louis .350
Runs—Vaughan, Brooklyn 90
Runs batted in—Nicholson, Chigago 92
Hits—Musial, St. Louis 158
Doubles—Musial, St. Louis 31
Triples—Musial, St. Louis 15
Home runs—Nicholson, Chicago 19
Stolen bases—Vaughan, Brooklyn 15.
Pitching—Sewell, Pittsburg 16-5

AMERICAN LEAGUE

Batting—Appling, Chicago .335
Runs—Vernon, Washington 74
Runs Batted in—Etten, New York 83
Hots—Wakefield, Detroit 154
Doubles—Wakefield, Detroit 30
Triples—Lindell, New York 10
Home runs—York, Detroit 24
Stolen bases—Case, Washington 38
Pitching — Chandler, New York 15-3.

Baseball's Big Six

By The Associated Press
(Three leaders in each league).

Batting

Player and Club	G	AB	H	PCT.
Musial, Cards.	114	457	78	159 .348
Appl'g. W. Sox	112	425	42	141 .332
Wakefield, Tig.	110	464	67	154 .332
Herman, Dod.	115	439	54	141 .321
Witek, Giants	111	442	44	140 .317
C'twr't, W. Sox	93	326	47	98 .301

Runs batted in: National League: Nicholson, Cubs, 92; American League: Etten, Yankees 83.

Home runs: National League: Nicholson, Cubs 19; Aemirican League: York, Tigers 24.

MOVIE TIME TABLE

Capitol—"Presenting Lily Mars" 2.30, 4.45, 7.05, 9.20; Last complete show 8.85.

Regent—"Chatterbox", 1.20, 4.25, 7.00, 10.00; "King of the Cowboys", 3.15, 5.55, 8.55.

Centre—"Geo. Washington Slept Here", 1.30, 4.30, 7.10, 9.50; "Bullet Scars", 3.03, 6.02, 8.45.

Howard Krist Saves Cooper His 17th Win

By JUDSON BAILEY
Associated Press Sports Writer.

With St. Louis Cardinals and the New York Yankees leaving so little to be said about the major league pennant races, baseball men already are turning to discussing the World Series and wondering where Mort Cooper will fit into Billy Southworth's strategy.

The ace of the world champions has failed four times against American League hitters—twice in the all-star games and twice in last year's World series.

This has caused a lot of observers to question whether or not he will be the chief of staff for the Cardinals in the forthcoming classic.

Last night the big righthander worked for the Cardinals against the Phillies and pitched five-hit ball that took him into the ninth inning leading 5-1. But when the Phillies loaded the bases against him with one out, Southworth quickly called in Howie Krist to relieve Cooper. Krist, who only needs to walk to the mound to beat the Phillies, made the next two batters pop up and saved Cooper's 17th victory.

Yanks Took Two.

The Yankees, who have not yet been able to draw as far ahead of the American League as the Cardinals have done in the senior circuit, looked like pennant-winners in conquering Cleveland Indians 105 with a 14-hit attack.

Washington Senators, however, trounced Chicago White Sox by the same score, 10-3, in a night game to maintain their distance behind the Yanks. The Senators made eight runs in the eighth inning.

In the only other American League game Detroit nosed out Boston Red Sox 1-0 on a single by Rudy York in the ninth inning.

Truett (Rip) Sewell, who has become famous for his parachute pitch," tumbled to defeat as the Pittsburg Pirates dropped two games to New York Giants 3-2 and 7-4.

Sewell's setback in the first game—his third in his last four starts—was the result of Mel Ott's 17th home run with one on in the sixth inning.

The second-place Cincinnati Reds were edged out 3-2 in 12 innings at Boston when Whitey Wietelmann singled home a run.

Whitlow Wyatt pitched six-hit ball as Brooklyn Dodgers curbed Chicago Cubs -3.

Lowly Giants Deep In Cellar

By The Associated Press

Despite their best efforts, Jersey City Giants are gradually approaching an International League record that has withstood all assaults for 36 years.

The Little Giants were shut out last night, the 23rd time they have finished a game this season without a run. The present mark, which Montreal was unfortunate enough to establish in 1907, is 26 blankings and the Giants have three weeks more of play remaining.

Jack Tising of Buffalo Bisons limited them to four hits in the opening of their twin bill last night and applied the brakes to all their scoring intentions, 5-0. George Harley hurled for the Bisons in the second contest and blanked Jersey City for five frames.

But then the dam burst. Before a single Grant was retired in the sixth, seven runs had scampered across the plate, Barley was under the showers and Tising was sent back on the mound. The Hartnettmen went on from there to win, 11-4.

Baltimore repeated its double victory of Thursday night at the expense of Rochester, young Al Heuser besting Blix (No-Hit) Donnelly in the opener, 4-0 and Clyde Smoll surviving a three-run assault in the first to win, 7-3. Jim Davis of Newark Bears, stopped Toronto, 4-0, and Millard Howell of Syracuse Chiefs bested Al Sherer, 1-0, in a 13-inning mound duel in the other games.

A COLOSSAL JOB

SHANGHAI — (CP). — The Encyclopedia Britannica of 24 volumes and 37,000,000 words, is being translated into Chinese. The Chinese Institute of Translation has undertaken the job, expected to take two years.

The Sports Round-Up

By SID FEDER—(Pinch-Hitting For Hugh Fullerton)
Associated Press Sports Writer

NEW YORK, Aug. 21—(AP)—Lightweight champ Bob Montgomery sent his manager, Franki Thomas, up from Philly last night to tell Mike Jacobs that unless Beau Jack signs a return match agreement, here'll be no title bout between the two Sept. 10... So the Beau is flying up from St. Petersburg this morning to make with the John Hancock... Seems Jack insisted on a 90-day return go clause for their first fuss, which Bob won... So the Bobcats want the same—on rye... Mrs. Sarah Palfrey Cooke probably will make her tennis "comeback" in the nationals next month.

Bashed Beak Bits

A Jimmy Bivins-Melio Bettina September scuffle and a Beau Jack-Lulu Constantino October outing are about sealed, signed and delivered for Cleveland... Izzy Mattes, the Louisiana commissioner, sent up an $1,806 cheque as the Boxing Service Athletic fund "cu" from the Terranova - Callura featherweight fuss in New Orleans this week... Jimmy Caesar, the pro speed-skater, and Bob Wright, who does the adagio dance in Sonja Henie's ice show, fight it out for three rounds in the cellar of the theatre before each performance... The other performers stopped sending for the cops when they discovered Jimmy is the former Oklahoma City amateur champ and Wright was a Michigan State college clouter—and they still like to mash a nose once in a while.

20¢ AIR-CONDITIONED COMFORT CENTRE
LAST TIMES TO-DAY!
JACK BENNY-ANN SHERIDAN
in 'GEORGE WASHINGTON SLEPT HERE'
Hit No. 2—"Bullet Scars" British Newsreel and "Superman"
MON. - TUES. - WED.
2—Swell Hits—2
"Shadow Of A Doubt"
Alfred Hitchcock's Best With Teresa Wright
Joseph Cotten - MacDonald Carey
AND FEATURE NO. 2
"THE EAST-SIDE KIDS" —in— "Smart Alecks"
Extra! Universal Newsreel

CO-OP DANCE
Chemong Pavilion
Tuesday, Aug. 24
RED MONCRIEF AND HIS HAYMAKERS
Admission: Ladies 35c, Gents 50c

DANCING TO-NIGHT
to the
"MELODY MEN"

Admission: Ladies 40c, Gents 60c
SUMMER GARDENS

Regent
STARTING MONDAY
2 Top Features
Mat. Daily 1.30
John CARROLL • Susan HAYWARD

Feature No. 2
DESPERATE CHANCE FOR ELLERY QUEEN
TO-NIGHT ONLY
"CHATTERBOX" - "KING OF THE COWBOYS - SERIAL

Capitol
A FAMOUS PLAYERS THEATRE
Monday
Extra!
Last Showings To-day!
"PRESENTING LILY MARS"
Starring
JUDY GARLAND

What's On the Air

Stations	Kilocycles
CHEX	1430
CBL	740
CFRB	860
WEAF	660
WJZ	770
WABC	880

Symbols: D—Drama, M—Musical, R—Religious, S—Songs, T—Talk, V—Variety, N—News

This Program has been given the Peterborough Examiner by stations herein listed. If the presentations as scheduled are not on the air, the fault lies with the stations, and not with the Examiner.

Radio Station CHEX Carries the News on the Hour.

SATURDAY EVENING

6:00 P.M.
CHEX—News; Stella Unger
CBL—Saturday Serenade
WEAF—Dinner Music
WABC—Q Howe and the News

6:15 P.M.
CHEX—Singing Strings
CBL—CBC News
WABC—People's Platform

6:30 P.M.
CHEX—News
WEAF—Art of Living
WJZ—Ella Fitzgerald-S

6:45 P.M.
CHEX—Parade of Bands
CBL—BBC News
WEAF—Voice of Alaska
WABC—The World To-day

7:00 P.M.
CHEX—News; Sportcast
CFRB—Man Behind Gun-D
WEAF—For This We Fight
WJZ—Adven. of Falcon-D

7:15 P.M.
CHEX—Joe Reichman
CBL—Chick Henderson-S

7:30 P.M.
CHEX—Mollie Brown
WJZ—And on Time
WEAF—Ellery Queen-D
CFRB—Suspense-D

8:00 P.M.
CHEX—News; Military Air
CBL—Musical Memories
WEAF—Hollywood Open House

8:15 P.M.
CHEX—Let's Take a Holiday
CBL—Gilbert & Sullivan Fest.

8:30 P.M.
CHEX—Barn Dance
WABC—Hobby Lobby
WEAF—Words of War-T

9:00 P.M.
CHEX—News; Pop. Contest
CFRB—Come to the Fair
WEAF—Barn Dance

9:30 P.M.
CHEX—Rhythm and Rhyme
CFRB—Corliss Archer-D

10:00 P.M.
CHEX—Ontario News
CFRB—Harry and Claudette
WEAF—Million Dollar Band

10:15 P.M.
WABC—Blue Ribbon Town-V
CBL—Dixieland Capers-V
CHEX—The Lady Sings

10:30 P.M.
CHEX—Ballroom Time
CBL—Grant Park Concert
WEAF—What, When, Where

11:00 P.M.
CBL—BBC Newsreel
CFRB—News

11:15 P.M.
WEAF—Story Dramas
CFRB—Shep Fields Orch

11:30 P.M.
WJZ—Woody Herman's Orch.
CFRB—Cab Calloway Orch.
WEAF—Smith Goes Town-V

SUNDAY MORNING

9:00 A.M.
CBL—Interlude
WABC—World News
CFRB—News

9:15 A.M.
WEAF—Commando Mary-T
CFRB—Power Biggs-M
WJZ—White Rabbit Line-C

9:45 A.M.
WEAF—Sunday Supplement
CFRB—Tunesmiths
WABC—English Melodies

10:00 A.M.
CHEX—News; Sunday School
CFRB—Church of the Air
WJZ—Gypsy Serenade
WEAF—Highlights of the Bible

10:30 A.M.
CHEX—Boston Pops
CFRB—Wings Over Jordan
WEAF—Children's Hour
WJZ—Southernaires

11:00 A.M.
CHEX—St. Paul's Church
CBL—Metropolitan United
WJZ—Soldiers of Production

SUNDAY AFTERNOON

12:00 P.M.
CBL—[illegible] News
WJZ—[illegible] Journal
WABC—Salt Lake Choir

12:15 P.M.
CBL—Canadian Pattern
CHEX—Rosanne Salon

12:30 P.M.
WEAF—That They Live-D
WABC—Transatlantic Call
CHEX—War Commentary

12:45 P.M.
CHEX—Chapel Chimes

1:00 P.M.
CHEX—News; Nazarenes
WEAF—Rupert Hughes
CBL—Hello, Children

1:30 P.M.
CHEX—Meditation
WEAF—Dinning Sisters-S
CFRB—Sunday Hour-M
WJZ—The Kidoodlers-V

2:00 P.M.
CHEX—News; Matinee
WABC—Ceiling Unlimited
WEAF—Round Table Disc'n

2:30 P.M.
CBL—Religious Period
WEAF—John C Thomas-S
WJZ—Sunday Serenade

3:00 P.M.
CHEX—News; Ivorettes
WJZ—Good Ole Days
WEAF—Rationing Report
CFRB—N Y Philharmonic

3:15 P.M.
CHEX—Organ Music

3:30 P.M.
CHEX—For You, a Serenade
CBL—Army Hour-D
WJZ—Hot Copy-D

4:00 P.M.
CHEX—News; Voices
WJZ—Sunday Vespers
CFRB—N.Y Philharmonic

4:15 P.M.
CHEX—Hawaiian Melodies

4:30 P.M.
CHEX—Hit Parade
WABC—Variety Program
WEAF—Lands of Free-D
CBL—Church of the Air
CFRB—Eyes of Air Force

5:00 P.M.
CHEX—News; Liebert
CBL—CBC Discussion Club
WEAF—NBC Symphony
WJZ—Where Do We Stand?
CFRB—Family Hour-V

5:15 P.M.
CHEX—Most Out of Life

5:30 P.M.
CHEX—Symphony of Melody
WJZ—Sneak Preview-V

SUNDAY EVENING

6:00 P.M.
CHEX—News; Lombardo-M
WEAF—Cat[illegible] Hour
WJZ—Here'[illegible] Romance-V
CFRB—Gre[illegible] Hornet-D
WABC—Si[illegible] Theatre

6:30 P.M.
CHEX—Evening Vespers
CBL—Can[illegible] in Britain
WJZ—[illegible] Hornet-D
WABC—America in the Air
WEAF—Men at Sea-D

6:45 P.M.
CHEX—House of Dreams-M

7:00 P.M.
CHEX—Salvation Army
CBL—Quentin MacLean-M
CFRB—Jerry Lister Show

7:30 P.M.
CHEX—Victor Album
WABC—We the People-V
WJZ—Quiz Kids

8:00 P.M.
WABC—Calling America
WEAF—Whiteman Presents
CBL—Before the Dawn-D

8:15 P.M.
CHEX—Dance Date

8:30 P.M.
CHEX—Memories, Melodies
CBL—Week-end Review
WJZ—Mystery Drama
CFRB—Community Sing
WEAF—One Man's Family-D

9:00 P.M.
CHEX—News; Appointment
CBL—Army Show-V
WEAF—Merry-Go-Round-V
WJZ—Louella Parsons-T
CFRB—Radio Digest-D

9:30 P.M.
CBL—Familiar Music
WABC—Summer Theatre-V

10:00 P.M.
CHEX—Ontario News
CBL—National News
WEAF—Hour of Charm
WJZ—Goodwill Hour-D
WABC—Take or Leave It

10:15 P.M.
CBL—Sunday Night Show-V

10:30 P.M.
WABC—William Shirer-T
CFRB—Rex Frost
WEAF—Bob Crosby & Co.-V

11:00 P.M.
CBL—Radio Newsreel
CFRB—John C Reade-T

MONDAY MORNING

7:30 A.M.
CHEX—Farm Fare

8:00 A.M.
CFRB—Jim Hunter-N
WJZ—Kibitzers-V

8:15 A.M.
CHEX—Top of the Morning

8:30 A.M.
CBL—March Past-M
CFRB—Coffee Club-V
WJZ—Woman of Tomorrow-T

8:45 A.M.
CFRB—Breakfast Rendezvous
WEAF—Melodies

9:00 A.M.
CHEX—News, Neighborly News
CBL—Everything Goes-V
WJZ—Breakfast Club-V

9:15 A.M.
CHEX—Meet the Band

9:30 A.M.
CHEX—Invit. to the Waltz

9:45 A.M.
CHEX—Songs You Remember

10:00 A.M.
CHEX—News; Pop Contest
CBL—Moods in Rhythm
WJZ—Market Basket-T

10:30 A.M.
CHEX—Peter McGregor-D
CFRB—Favorite Songs
CBL—War Time Shopping

10:45 A.M.
CHEX—Novatime

11:00 A.M.
CHEX—Good Morn'g Neighbor
WJZ—Breakfast at Sardi's-V

11:30 A.M.
CHEX—Musical Sketches
CBL—Soldier's Wife
WABC—Bright Horizon-D

11:45 A.M.
CHEX—Invit. to Syncopation

MONDAY AFTERNOON

12:00 NOON
CHEX—News; Farm Folks
CBL—BBC News
WJZ—Changeless Bible

12:15 P.M.
WJZ—That's a Fact

12:30 P.M.
WABC—Helen Trent-D
CFRB—Life Can Be Beautiful
CBL—Farm Broadcast

1:00 P.M.
WJZ—Baukhage Talking
WEAF—Margaret McBride-T

1:15 P.M.
CBL—Sketches in Melody
WJZ—The Woman's Exchange

1:30 P.M.
CHEX—Who's New To-day
CFRB—Tropical Moods
WABC—Vic and Sade-D

1:45 P.M.
CHEX—They Tell Me

2:00 P.M.
CHEX—News; Ballroom
WEAF—Guiding Light-D

2:30 P.M.
CHEX—Voice of Memory

2:45 P.M.
CHEX—Organ Tones

3:00 P.M.
CHEX—News; Your Letter
WJZ—Morton Downey-S
CBL—Mary Marlin-D

3:30 P.M.
CHEX—Sincerely Yours

3:45 P.M.
CHEX—Coming Events

4:00 P.M.
CHEX—Half-Hour Holiday
CBL—Ann Watt-S
WJZ—Blue Frolics

4:30 P.M.
CHEX—1430 Club

5:00 P.M.
CHEX—Robertson Davies-N
CFRB—Judith Evelyn Reads
CBL—Frontline Family
[illegible]

Post War Work Will Care For Old Employees

By ROBERT R. ROBINSON
Canadian Press Staff Writer

TORONTO, Aug. 21 (CP)—Canadian industries, other than those established for the sole purpose of making munitions, anticipate no serious, long-term problem in converting from war to peacetime production, a Dominion-wide survey recently conducted by the Canadian Chamber of Commerce reveals.

Most companies consider the probable level of employment one year after cessation of hostilities difficult to forecast without knowledge of government policy, particularly in regard to the availability of essential materials. One point on which all firms agree—post-war employment will be provided for ex-servicemen and women and for the physically handicapped.

Large Increase

Louis L. Lang, past-president of the Canadian Manufacturers' Association, in a brief submitted last session to the Canadian Senate Committee on postwar reconstruction, stated that Canadian Manufacturing plants then employed more than 1,250,000—nearly one-fourth of all Canadians gainfully employed, including those in the armed forces. This compared with a top prewar employment of 650,000. Goods manufactured in prewar Canada totalled $3,500,000,000, whereas midwar 1942 saw this boosted to $8,000,000,000.

C.M.A.'s Canadian trade index indicates that some 4,000 plants are on direct or indirect war work, and half of these report more than 50 per cent of their production for war use. More than 1,500 Canadian firms report over 75 per cent of their production on war orders.

"At the conclusion of the war," Mr. Lang's report stated, "most war orders will cease, and it is not probable that the manufacturing industry will be able to maintain such a high level of employment, unless the tremendous wartime expansion of Canada's foreign trade can be maintained."

War Production Booms

The Dominion's prewar export trade was slightly less than $1,000,000,000, about 70 per cent of which was in partially or fully manufactured goods. In 1942 Canadian exports had almost reached the $2,500,000,000 mark. The munitions department estimates 70 per cent of Canadian munitions production is shipped to the Allies.

Prospects for other chief Canadian industries as seen through the Chamber of Commerce survey follow:

Building: substantial expansion in the building trade is expected to arise from housing plans within Canada, and an important outlet for construction equipment and supplies is foreseen in the reconstruction of war-devastated countries.

Agricultural implements: It is believed prewar standards can be maintained in both domestic and foreign trade, with the qualification of dependence upon the economic position of the Canadian farmer and international trade agreements.

Steel: Steel industries find it difficult to forecast their postwar employment situation because of their indirect dependence upon consumer demand. They believe wartime shortages will make a substantial consumer demand in many lines. Retooling is not regarded as a problem.

Markets Answer

Mining: Postwar markets and the price of gold will have an important bearing on employment in Canadian Mines.

Automibile production: A short re-tooling period is expected to suffice in replacing wartime tools on the production line.

Hydro Electric Power: One electric power company has almost doubled its staff since the outbreak of war, and in order to maintain this increase it is considering ways of expanding normal activities by attracting electro-chemical and electro-metallurgical industries to its territories and by the extension of rural Hydro. War plants in certain power areas are now being studied with a view to their peacetime conversion.

Wholesale trade: Present staffs are estimated about 10 per cent below normal. The postwar labor situation here will depend upon the rapidity with which production swings from war to peace and, to a large extent, upon the manner in which government control is relaxed.

Missing At Sea

OTTAWA, Aug. 21 (CP).—Lieut. P. A. R. Thompson, D.S.O, R.C.N.V.R., of Oakville, Ont., has been reported missing on active service, Naval Headquarters announced today.

The announcement said Lieut. Thompson had a "brilliant" wartime record of service with the Light Coast Forces of the Royal Navy, having been mentioned in honors lists three times in little more than three years. He was born in Toronto in 1917.

DERIVED FROM COAL

Lucite, from which airplane turrets are built, is a coal-derived plastic.

DAVIS-THOMPSON COMPANY
Established 1858
Insurance and General Agency
All Branches of Insurance Represented
[illegible] GEORGE ST. PHONE 4724

PO. Roy Trantor

Formerly a cost accountant at the C.G.E., PO. Roy Tranter, R.C.A.F. has arrived overseas, according to word received by his wife, at 70 Hunter street east. He graduated July 9 and was granted his commission shortly afterwards.

R.C.A.F. Loses 17 Planes In Week

By GEORGE KITCHEN
Canadian Press Staff Writer

OTTAWA, Aug. 21 (CP)—R.C.A.F. fighter and bomber squadrons based in Britain had one of their busiest periods of the war during the seven days ended at noon Thursday, it was indicated today in the regular weekly communique from R.C.A.F. headquarters here.

Fighters made numerous sweeps over enemy-occupied Europe while bomber squadrons accompanied the R.A.F. in crushing raids on Axis cities, including last week's heavy attack on Milan, where more than 1,000 tons of bombs were dropped within 30 minutes.

R.C.A.F. fighters on intruder patrol Sunday night destroyed an enemy aircraft, attacked a number of airfields and damaged many railway targets in France. On the way back from these operations, an R.C.A.F. Mosquito destroyed another enemy fighter off the south coast of England.

R.C.A.F. Halifaxes took part in the raid on Turin Monday night — another attack in bright moonlight—and "well-concentrated" bombing is reported.

Tuesday, U.S. heavy and medium bombers continued their attacks on enemy targets, going this time to Germany as well as France, with R.C.A.F. Spitfire squadrons supporting the operation.

Tuesday night, the first Canadian squadron to be equipped with Lancasters took part in a "heavy and concentrated" attack on the research and development establishment at Peenemunde, the largest and most important of its kind in Germany.

Sixteen R.C.A.F. bombers and one fighter are missing from the week's operations.

1834 Booklet Sought About Capt. G. Hill

In 1834 Captain George Arundel Hill, first Warden of the Colborne District (which included Peterborough County), published a 56-page pamphlet entitled "A Guide to Emigrants from the British Shores to the Woods of Canada." He was then living in Dummer Township, near Clear Lake.

Mr. Edwin C. Guillet, Juniper Island P.O., Stoney Lake, is anxious to locate a copy of this book. Anyone having a copy, or information concerning the life of Capt. Hill will confer a favour by writing to Mr. Guillet. After September 1 his address is 736 O'Connor Drive, Toronto. It will be appareciated if newspapers in other parts of the County will copy this announcement. Captain Hill was a veteran of Waterloo, and Mr. Guillet desires to have a reprint made of his pamphlet.

Fighter Pilots Had It Soft Flying In Sicily

By WILLIAM STEWART
Canadian Press War Correspondent

WITH THE R.C.A.F. IN SICILY, Aug. 17 (Delayed)—(CP Cable) — Allied air superiority was so overwhelming in the Battle of Sicily that Canadian fighter pilots of a famous squadron consider their part in the show was a disappointment.

The squadron is the only R.C.A.F. fighter unit in the Middle East and the only Canadian squadron operating from a Sicilian base where it forms part of a wing which has been serving as the 8th Army's fighter spearhead ever since the desert campaigns.

Other squadrons in the wing are British and South African.

The Canadian pilots have been intensely busy in Sicily and as Axis resistance collapsed they operated daily from dawn through skies full of Allied aircraft. But that was the reason their trips, mostly escort jobs, were dull.

Turner in Charge

The commanding officer, Sqdn. Ldr. Stan Turner of Toronto, a Battle-of-Britain veteran who has the D.F.C. and bar, scowled as he said: "We have not done much in Sicily. There has not been any Hun, that's why."

"Doing something" to the C.O. obviously meant fighting enemy aircraft.

Turner led a formation covering a fighter-bomber attack today (Tuesday) on a group of barges moving up the Messina Straits near San Giovanni on the Italian coast.

Two of the barges, filled with troops and tanks, were blown up and sank by the fighter-bombers while Canadian Spitfires circled overhead. Near misses fell beside two more. Presumably the barges were filled with remnants of Axis forces evacuated from Messina.

In the operations room at the edge of a road beside the air drome, intelligence officer FO. Jack Evans of Saskatoon explained that about the only thrill the campaign provided for the Canadian airmen was when they were called upon to escort bombers softening up the path for Canadian First Division ground forces along the Leonforte-Aderno ridge.

Bomber Escorts

"Our fellows escorted medium bombers which blitzed Regalbuto ahead of the Canadian troops and did the same kind of a job at Aderno," said Evans. Then Canadian Spitfires carried out similar escort work in the bombings of Bronte and Randazzo and raids on other enemy strongholds in northern Sicily. Randazzo was probably one of the most fiercely raided towns in the world in proportion to its size.

The ground crew of the squadron made a beach landing in Sicily early in the campaign.

Its flying personnel includes Flt. Lts. B. Houle of Massey, Ont.; flight commander; FO. Hedley Everard of Timmins, Ont., who fought earlier in the Far East.

LAC. George Flann of Campbellton, N.B., a member of the ground crew, found his brother, Byron Flann, a gunner with a Canadian artilerry unit in Sicily. The brothers had not seen each other for two years.

500 People And Crew Aboard Stalled Boat

CLEVELAND, Aug. 21 — (AP).—The passenger steamship Eastern States bound from Detroit to Buffalo with approximately 500 passengers and crew to-day was disabled by engine trouble about 45 miles northeast of Cleveland harbor.

The Great Lakes Towing Company said the tugs California and Louisiana had been sent to the aid of the lake steamer, operated by the Detroit and Cleveland Navigation Company. The vessel will be towed into Cleveland, arriving late to-day.

James McMillan, D. and C. general manager, said at Detroit a broken crank pin bolt caused the engine trouble.

Mess Room Chatter

By ALAN RANDAL
Canadian Press Staff Writer

WITH THE R.C.A.F. SOMEWHERE IN ENGLAND, Aug. 21—(CP). — Once you get into heavy flak there can be no turning back. It's a matter of going on and weaving about as much as possible, but Warrant Officer R. J. Walters of Edmonton didn't intend to do quite so much weaving as he did.

Flying a Stirling, Walters was making a run-up to lay mines and came out of a bank of haze right over an escort vessel in a large enemy convoy. "I saw five or six warships on each side of me," he said.

It became a question of going back and becoming a sitting target in the course of the manoeuvre or weaving violently through while the warships threw up flak. Walters chose the latter and the flak was so intense it turned the Stirling upside down but got it through all right.

"I didn't realize how far over we had gone until I looked up—only it was looking down—and saw the sea above my head," said Walters. "When we got back into control I saw that we had cut through the convoy, so we laid our mines in what we hoped would be its path."

In French Squadron.

Flt.-Lt. Ronnie Oldham, 29-year-old R.A.F. navigator from Vancouver, was the only non-Frenchman in the Fighting French Lorraine Squadron when it took off on its first bombing sortie from Britain. The attack was on the Fokker factory at Amsterdam, and Oldham said he saw the bombs from their Bostons go down into the target area.

Oldham, squadron leader who flies with the squadron commander, used to teach mathematics in a private school in West Vancouver.

An addition to the R.C.A.F. roster of British wives is pretty Jean Doris Lytton of Ruislip in Middlesex who married PO. Norman Norbie McDermid, Toronto-born staff officer at R.C.A.F. overseas headquarters in London. The bride works in a war factory and met McDermid at a dance about a year ago.

Listen to this from Wing Cmdr. Guy Gibson, the man with the V. C., D.C.O. and Bar, and D.F.C. and Bar, who led the dam-busting raid on the Ruhr: "Bombing raids to us are not frightening things at all. They are just our job, a job being done every night by young men from all kinds of peace-time jobs who have learned to pilot a bomber."

PO. Bill Gaudet of Montague, P.E.I., 22-year-old airgunner, has added to his souvenirs the Iron Cross of the Third Reich. He picked it up at Bardia from a German prisoner, trading a pack of cigarettes for it.

Convey Brothers Meet

Pte. Joseph Convey, brother of Miss Eileen Convey, Stewart street, arrived in England recently. He is serving with the R.C.A.S.C. and during the first week he was there he met his brother Philip who went overseas early this year.

Mary Churchill Visits Kitchener

KITCHENER, Aug. 21—(CP). — Mary Churchill, daughter of the British Prime Minister stopped at Brantford for lunch today as the guest of No. 5 Service Flying Training School enroute to Kitchener where she is to inspect No. 3 Canadian Women's Army Corps, Basic Training Centre.

Accompanied by Capt. Marcelle Paul, staff officer of military district No. 5 at Quebec, Miss Churchill arrived here about noon by plane from Quebec. She will proceed by car to Kitchener early this afternoon.

In Kitchener Lieut. E. Adams, officer in charge of the girls said they were "dying to see her."

"They've had her picture up for the past week," she said.

Col. Mary J. Dover of Calgary, C.W.A.C. officer commanding said Miss Churchill's visit to the camp would mean no change in camp routine.

Large Crowd Present At Annual Dance

HASTINGS, Aug. 21 — (ENS)—Despite the cool weather Wednesday, 2,000 people from the nearby towns and district, gathered in Hastings to enjoy the Softball Club's annual street dance.

Bingo, wheel of fortune and other games to attract the older people, while the younger crowd enjoyed dancing to the music supplied by the Melody Boys, Hastings. The floor show was conducted by Mr. Frank Stephens, of Hastings. Little Maureen Fletcher, 7 years old, Peterborough, gave a tap dance number followed by a Scottish dance.

Jimmie Mackie, Marie Mackie, Dorrine Beavis, Lovella Lee, Floyd Tripp, Velda Roberts, Clayton Hughey and Mary Summerville all sang cowboy songs. George Bartley, from Hilton, was the only old-time fiddler.

There was a draw on a load of wood and James Calbery, Hastings, was the winner. Gate receipts amounted to around $700 for war purposes.

No Pet, Just Pork

SAN FRANCISCO, Aug. 21. — (AP). — Soui, a cheerful and companionable pig, spent most of her life aboard a transport ship in the South Pacific as crew mascot. "But the last few times we hit port," Deck Stewart Jack Abramson said, "many persons seemed to look on her more as red ration points on the hoof than as a pet." So Abramson gave her a last ride in the ship's elevator—her favorite recreation—and then turned her over to the butcher.

Young Officer

Sub.-Lieut. W. H. Howe, R.C.N., is the youngest officer in H.M.C.S. Huron, but he is certainly old in sea experience. He spent 30 hours clinging to wreckage in the Indian Ocean when H.M.S. Dorsetshire, a R.N. cruiser, was sunk. He was then serving as a midshipman. Sub.-Lieut. Howe, who is only 20 years of age, is a son of Hon. C. D. Howe, Minister of Munitions and Supply in the Dominion Government.

American Units Perform Amazing Feats

ALLIED HEADQUARTERS IN SICILY, Aug. 21 — (CP).— Gen. Sir Harold Alexander, Commander of the 15th Allied Army group in Sicily, to-day said the Canadian forces had done "extremely well" in the fighting that ended with the complete occupation of the Italian Island.

He also praised the American conquest of Northern Sicily as "magnificent," saying that during the fighting the Americans had performed engineering feats which "I would have never imagined possible."

"It was a wonderful feat," he continued. "The Americans went all the way from Palermo to Messina in a fortnight. Why, you would not hike that distance in a fortnight in peacetime. They built many miles of road overnight. In one instance 15 bridges were blown up in 20 miles, but it delayed the Americans only a matter of hours."

The Allied victory in Sicily has put Germany "in a jam," Gen. Alexanxder said, referring particularly to the problem of defending the Italian mainland— "Germany does not dare to entrust the key defence points to the Italians, but must depend upon the Italians to help man the coasts. We are closing in on them from all directions."

At the same time, however, the General cautioned that the Germans could be expected to fight hard against severe odds even when they realized that the air supremacy such as they enjoyed in 1939 and 1940 is gone.

He cautioned also against expectations of an early end of the war in Europe, but added, "Germany is fighting on two fronts—in Russia and the Mediterranean, and she is having to use a very great deal of men while in the Mediterranean. The luftwaffe is fighting on three fronts. So, in fact, you've already got your second front."

Song Appropriate

ONTARIO, Calif., Aug. 21. — (AP). — Three guesses what song Civilian Flight Instructor T. M. Shriner might have been singing: The propeller flew off. The engine fell out. Cadet D. R. Hooton jumped. Shriner stayed with the remainder of plane, and landed within a few yards of where the engine struck.

Sgt. Morris Hurt

Sgt. William E. Morris, son of Mr. and Mrs. W. Morris of Bancroft was among those wounded in the recent Sicilian campaign. He has been serving with an anti-tank unit, and had been overseas since 1939 with the Hastings Prince Edward Regiment.

Australia Asks Representation

SYDNEY, Australia, Aug. 21 — (CP Cable.) — The Sydney Daily Telegraph asserted to-day Australia should be represented at the Quebec conference and urged Gen. Douglas MacArthur, commander-in-chief of Allied forces in the South Pacific, to fly to Quebec.

"The Australian government should insist immediately upon representation at the conferences," said the Daily Telegraph editoria.

"So far there has been no Dominion representation at the conference except Canada. The conference is taking such shape that it will have a vital influence on the final stages on the war in the Pacific."

The editorial suggested that if Gen. MacArthur were unable to go to Canada "then two or three military and political experts should be sent."

Heads 2nd Battalion

KINGSTON, Ont., Aug. 21 (CP).—Major Percy Hannaford of Ottawa has been appointed officer commanding the 2nd Battalion, Governor-General's Foot Guards (R), and has been promoted to the rank of Lieut.-Colonel, it was announced to-day.

Reporters Get Luxurious Care On Red Front

By HENRY C. CASSIDY
Associated Press Staff Writer

MOSCOW, Aug. 21 (AP).—When you read stories under the dateline, "With the Red Army," don't feel sorry for the correspondents over any hardships you may imagine they are undergoing.

We take it in the neck—and various other parts of us—going to and from the front but, while there, we loll in luxury.

I have just been on a trip which reached a new high point in the Soviet organization of visits to the front. New York had nothing on the Russian front for comfort.

We stayed in a camp which could well serve as a rest resort for the tired businessman. It rose as though by miracle on a bank of the Oka river opposite the ruins of Orel.

The roomy tents had four iron cots, each with snowy white sheets and khaki blankets. These super-special tents with double flaps at the door had sliding windows.

On the river bank was the bath tent providing hot showers.

A special mess tent had service provided by a squad of white-robed girls who heaped the tables twice daily with cold sausage, salmon, cheese, tomatoes, cucumbers, radishes, hot hamburger steak, potatoes, rice, vodka and hot milk.

There was also a "master barber" who entered the tent in the morning. An accordionist played Red Army marching songs and selections from the Opera Aida while the barber worked.

Prize attendant of all was medical corps lieutenant Dora, who acted as orderly, kept the tents neat in the day, tucked in the correspondents at night and, saluting briskly, left them to slumber.

Whirling Woodsaw Kills Young Woman

SUDBURY, Aug. 21 — (CP). — Caught in a whirling woodsaw this morning at nearby Markstay, Mrs. Ellen M. Tugby, 25, suffered multiple injuries which resulted in her death after being brought to St. Joseph's hospital here, 40 minutes later.

The young woman, whose husband, Marcus Charles Tugby, is a prisoner of war in Japan, had gone to Markstay with her uncle, Tony Cieslicki, of Sudbury, in his truck. Her clothing evidently became tangled in the saw in some unkown manner, drawing her in to her death.

New Commander

Lieut. - Commander Rayner, D.S.C., R.C.N., of Clinton, Ontario, who has been appointed to command H.M.C.S. Huron, Canada's newest addition to the Tribal class destroyer group. Lieut.-Commander Rayner is one of the youngest officers having such a command. He won the D.S.C. in February, 1941, "for enterprising action against the enemy."

Cohen Files Special Report

OTTAWA, Aug. 21 (CP)— J. L. Cohen, K.C., of Toronto, National War Labor Board member, announced today he had filed with Labor Minister Mitchell a copy of an independent report containing recommendations on labor policy resulting from an inquiry conducted by the Board.

In a letter to Mr. Justice McTague, Board chairman, yesterday, Mr. Cohen said that presentation of the board report should be made immediately, he said that delay in presenting the report meant delay in the national interest, as "a proper labor policy" was hoped for.

Mr. Justice McTague and Leo Lalande, the third Board member, are expected to present joint recommendations to the government, with their report being presented almost immediately.

Mr. Cohen announced Wednesday he would no longer sit as a Board member on controversial cases until general government policy is clarified.

In a letter to Mr. Mitchell today, Mr. Cohen said that in view of "insistent representations" being made publicly that the Board recommendations be filed and released at once he had decided he could wait no longer for his colleagues to present their report.

TODAY a new science, the science of electronics, is helping to change your world. Electrons, tiny particles of pure electricity, are playing a big part in shaping the world's destiny. Through the medium of electron tubes—brothers to the familiar radio tube—they are today directing the course of mighty warships, carrying the voices of fighting men through space, aiming guns at targets hidden from sight by darkness, fog or distance.

Some day victory will be won. Then the big peacetime job of electronics will begin. You will have a radio that knows no static. You will have a new protection from fire and other dangers. Your doctor will learn new facts about the human body that may help him save your life.

To answer your questions regarding the nature and scope of the new science of electronics, Canadian General Electric offers you a wonderful booklet, "Electronics—a New Science for a New World"—authoritative, illustrated in full color. Mail the coupon now.

EVERY GENERAL ELECTRIC RADIO IS A Electronic INSTRUMENT

Canadian General Electric Co. Ltd.
212 King St. W.
Toronto, Ont.
I would like to receive a copy of the new booklet "Electronics—A New Science for a New World".
Name ______
Address ______ R-143PE
City ______

CANADIAN GENERAL ELECTRIC CO.
LIMITED

The Peterborough Examiner

VOL. LXXXVIII, No. 43 — PETERBOROUGH, SATURDAY, AUGUST 21, 1943

MAIN STREET TOPICS

WAGON UPSET

In a gallop this morning through the Waterford-Dublin streets area, a Silverwood's delivery wagon hit the Harvey street curb and, in the bouncing, upset a little further on.

TWO MEN FINED.

This morning's session of the Police Court, with Magistrate E. A. Gee presiding, was brief. Two local men, James Neary and George Cuthbert, charged with being drunk entered pleas of guilty, and each was fined $10.00, and $2.50 costs.

TAKING TRAINING COURSE.

President Mort Riddle and Rotarians Jack Hamilton and Bill Hamilton will be at the Trenton R.C.A.F. Airport for the next two weeks taking Air Cadet officers' training courses.

TO ADDRESS ROTARY.

Rev. Canon J. Douglas Paterson, formerly rector of All Saints' Church here, will be the guest speaker at Monday's luncheon of the Peterborough Rotary Club. Canon Paterson, now a resident of Toronto, will speak on the subject "The Background of Social Progress."

THREE FOR ONE.

Mrs. Joseph Dunkerley, Sr., out at her cottage at Stoney Lake, broke an egg into the frying pan and out came three yolks. The egg was an ordinary-looking egg from the outside, though a trifle oversize, and the three yolks themselves were perfectly formed. They made good eating, too.

R.C.A.F. GRADUATE.

D. W. Douglas of Peterborough received his wings from Group Captain V. H. Patriarche at No. 6 Service Flying Training School at Dunnville on Friday. At the same time he was awarded his commission. PO. Douglas is the son of Mr. Daniel Douglas, 603 Water street.

BICYCLE HIKE

Canadian Youth Hostels has planned a bicycle hike to Chemong and Lakefield on Sunday, leaving from the Public Library at 9:30 a. m. and arriving back in town sometime in the afternoon. Those who plan to go should bring a picnic lunch along with them.

AIR FORCE GRADUATES.

Two boys of this district, S. J. Sullivan of Peterborough, and H. L. Shepherd of Keene, graduated Friday in a group of navigators and air bombers at the R.C.A.F.'s No. 9 Air Observers' School at St. Johns, Que. The former graduated as an air bomber and the latter as a navigator.

SELLING STAMPS

Taking a cue from the success of the old fire truck in stimulating sales of War Savings stamps last month, the August Variety Stores Stampede for Victory has received the loan of a Bren Gun Carrier from the Prince of Wales Rangers, and it was on exhibition in the streets of the business district this morning. Miss Canada girls were selling the stamps

City Exhibition Century Old If War Had Not Enveloped Site

If it were not for the war and the fact that the grounds are now in military occupation the Peterborough Exhibition could this year have celebrated its centenary.

In the Peterborough Gazette of Sept. 14, 1845, there appeared a modest advertisement informing all and sundry that the third annual fair or exhibition of stock of the Colborne District Agricultural Society would take place in Peterborough on October 17, 1845. That indicated that the Society was formed in 1943, a hundred years ago and ever since we have had continuously until 1940 its direct descendant the Peterborough Exhibition, though under various titles.

The years have brought many changes. In those pioneer days it was a purely local affair of agricultural interest only. Farmers of the district showed their stock in friendly rivalry with their neighbors out to give the community a rarely existent opportunity for meeting in social intercourse. Now, though the spirit of the fair is the same it is vastly different in its nature.

Colborne District

Peterborough was then in the District of Colborne. When districts disappeared from the scheme of local government and Peterborough, instead of being part of the District of Colborne, became a separate entity we find the West Peterborough Agricultural Society in existence and it received a grant in aid from the government. It later became known as the Midland Central Fair and has since developed, with many vicissitudes into the Peterborough Industrial Exhibition as we know it—directly descended from the small Colborne district show in 1843.

To show the great changes that a century have wrought a few facts and figures may be interesting. Peterborough was incorporated as a town in 1850; it was never a village but had municipally part of the township of North Monaghan and in 1841 the population of Peterborough and the township was 1,620. In 1852 the population of the then town of Peterborogh was 2,191 and in 1861 it had risen to 3,836.

In striking contrast the attendance at the last exhibition held August 14, 15, 16 and 17, 1940, was 43,581.

The Exhibition was first held in Central Park but in September 1884 R. A. Morrow rented to the Society the eastern portion of the present grounds for four years at an annual rental of $100, and for the following five years at $150 with an option to purchase at $500 an acre.

There have been in the past various schemes mooted for the organization of the society and the ownership of its home. In 1889 a meeting of the West Riding of Peterborough Agricultural Society proposed to form a joint stock company to manage and run the exhibition with a capital of 500 shares at $10. This apparently fell through for on Oct. 3, 1902, another meeting was held with the object of organizing the Central Fair as a joint stock comany. Again in April, 1912, a meeting proposed that the people of Peterborough should be asked to sanction the borrowing of $30,000 to purchase the fair grounds.

Morrow Gives Land

However all anxiety as to Society's future home has been removed by the generous action of the owner of the Exhibition grounds, W. H. A. Morrow. He has executed a deed of trust transferring the proprety to trustees upon trust to allow the Society the free use of the grounds so long as the exhibition was held and they were used for the purposes of agriculture. If and when this user should cease they were to be transferred to the city for the use of the people of Peterborough.

When the military authorities took the Exhibition Park in 1940 it was mutually agreed that the exhibition should not be deemed to have ceased to exist but at the termination of the war the Park should still be available for the exhibition according to the terms of the trust.

For many years past until 1935 the name of the late Roland Denne has been intimately associated with the exhibition as president, an offcie he held for eighteen years. He had succeeded another long time holder of that office, J. H. Garbutt of Smith. Roland Denne was succeeded as president by Thomas Brown, the present head of the Exhibition Board of Directors, drawn from the city and county who have given freely of their time and services for the purpose of the exhibition without fee or reward and in addition incur a contingent financial responsibility.

Cut Age Limit For R.C.A.F. Recruits

LONDON, Ont., Aug. 21—(CP)—Minimum age limit for enlistment in the Royal Canadian Air Force will be reduced to 17 years, Wing Cmdr. B. F. Wood, director of manning for the R.C.A.F., said here today. The new regulation, which does not apply to women's division of the R.C.A.F. goes into effect immediately.

Wing Cmdr. Wood said that under the new ruling recruits mav apply for enlistment on and after their 17th birthday, but written parental consent must be submitted. After enlistment the recruit is put on leave without pay until he has reached the age of 17½, at which time he is called for posting to a manning depot.

Doctors Back Home

STELLARTON, N.S., Aug. 21—(CP). — Spokesmen for miners of four Pictou collieries, who walked out yesterday because two of the town's three doctors were out of town, announced last night the men would return to work to-day. The doctors had returned from military camp at Charlottetown.

W. R. TURNER
Phone 4971 — 195 Simcoe St.
Heating—Plumbing
Sheet Metal Work
CONTRACTING, JOBBING, REPAIRING
"CRANE" PLUMBING FIXTURES
"IRON FIREMAN" STOKERS
"HECLA" FURNACES

ATTENTION MEMBERS!
Peterborough Sea Cadet Corps
There will be two parades of the Corps at the Barracks, 332½ George Street next week as follows:
Tuesday, August 24th—7:30 p.m. Blue uniforms
Thursday, August 26th—7:00 p.m. White uniforms.
Full attendance requested at both parades.
H. S. LONGHURST,
Commanding Officer.

Dr. W. Graham Advises Grain Buying

To the voices of advice which have been heard from time to time during the summer urging farmers to buy as soon as possible the feed grain they will require for the coming year, was added the warning of Dr. W. R. Graham, Burlington, at the poultry conference here Wednesday.

"It is a question whether there is enough feed on the North American continent for all its animals," Dr. Graham said.

The number of animals on the continent has increased 30 per cent since 1938, and "there is not enough protein to feed the animals the way we used to."

A year ago, said Dr. Graham, there was some prospect of a supply of soy bean oil meal from the United States, "but they won't produce enough for themselves."

Chicken men have learned to waste feed. They ought to know they will need 50 pounds of feed for each chick during the next six months.

"You know now what crop you are going to have for this season, and how long it will last. The question arises whether enough cars are available to carry from the west the coarse grain the east is going to need. You should not wait until winter to find out.

We don't want our farmers to be forced into the position of being short of grain and having to kill chickens, hogs, beef cattle and reduce the quality and quantity of milk. We have enough hay, but it is doubtful about the rest of the feed we will need."

Lack Publicity

"Brethen are you going to have enough," Dr. Graham asked, directing his question to G. A. Brethen of Norwood, in the audience.

Mr. Brethen replied that he had, and Dr. Graham humorously replied: "Well, they say the wise men come out of the east. Mr. Brethen has been raising Holstein cattle and chickens for quite a long time, and I guess that explains it."

Dr. Graham told the poultrymen they had not publicized their industry as efficiently as had the producers of the leafy vegetables, especially head lettuce.

Fifteen cents a head, two to the foot, figure out what that means to the acre, the former Professor of O.A.C. suggested.

"Are there any good farmers not making money today? If you could have for the next five years the market you have today, how would you keep people from going into farming?" Dr. Graham asked with a note of humor and whimsy that ran through his talk to the conference. He said he knew a dairy farmer, with a herd of Ayrshire cattle and raising chickens, who had actually complained recently that he was making too much money, and his son likewise. "I never expected to live to the time when I would hear any farmer say he was making more money than he knew what to do with. Don't holler too much about prices. There is a mean streak in some of us. The other day I bought a basket of apples, six quarts; nice big ones on the top, and beneath them were some no bigger than walnuts. Fifty-five cents for that basket. A few years back they were getting 15 cents for the same basket, and there were no little ones in it either."

Dr. Graham related that he was recently with four poultrymen in Chicago whose combined incomes exceeded $150,000 a year. One of them had 62,000 hens. "Get your mind on volume, but be sure you can handle it. Don't waste any feed. Use your head and save your heels."

Soldiers In H.P.E. Unit To Get Cigarettes

At the weekly cigarette bingo in the Canadian Legion Hall Friday night, the following names of soldiers, airmen and seamen serving overseas were drawn from the box. Three are in the Hastings and Prince Edward Regiment.

Cpl. P. L. Keer, 5-CIRU; Sgt. W. T. Jones, RCA; Pte. R. J. Latchford, RCOC; Pte. A. J. Harte-Maxwell, CAOS; Able Seaman James Brown, RCN; Pte. G. E. Pearson, CAOS; LAC. D. J. Rosenburgh, R.C.A.F.; Gnr. Leslie J. Field, RCA; F. J. Dunford, S. D. and G. Highlanders; Sgt. Harry E. Doughty, S. D. and G. Highlanders; Private Gerald Whatman, S. D. and G. Highlanders; Pte. A. McCall, RCASC; Pte. Emerald R. Post, S. D. and G.H; Sgt. C. M. Thornton, R.C.A.F.; Cplt. K. E. Mitton, S. D. and G. Highlanders; Gnr. Londrey Seymour, CAOS; Sgt. Sherman R. Cromie, RAF; LAC. A. M. Le Clair, RCAF; Pte. J. A. Willshaw, H and PE regiment; L/Bdr. Edward G. Simmons, 3 CIRU; Pte. Harold Harvey, H and PE regiment.

F.D.R. Gets Most Fish

QUEBEC, Aug. 21. — (CP).—It took a while to find out but the word is that Prime Minister Churchill and President Roosevelt caught fish on their brief holiday Friday—and Mr. Roosevelt caught most. The lake where they cast their lines was identified as Grand Lac De L'Epaule, in Laurentitde Park, about 40 miles north of here.

Churchill Acts As Guide

Prime Minister Winston Churchill indicates a point of interest on the opposite shore of the St. Lawrence from the terrace of the Citadel for Princess Alice, wife of Canada's Governor General, LEFT, and Admiral William D. Leahy, U.S. chief of staff to President Roosevelt. Standing behind them is the Earl of Athlone. *National Film Board Photo*

Council Extends Its Condolences

The condolence of the city council for two more Peterborough families bereaved by war was expressed in a recorded resolution by Aldermen Gordon and Cotton at the Thursday meeting to the parents of Arnold Burfield and Victor William Kaban, both of whom were killed in the Sicilian campaign.

The names of the local men who die in the war are listed at the city hall, and the council extends its sympathy to each family.

Victor William Kaban was the son of Mr. and Mrs. Victor Kaban, 543 Park street; and Arnold Burfield was the son of Mr. and Mrs. R. C. Burfield, 371 Bethune street.

Band Concert Sunday Night

The final band concert of the season will be given by the band of the Prince of Wales Rangers, by permission of Lt.-Col. M. H. Park, V.D., and officers at King Edward Park, on Sunday evening commencing at 8:30. Capt. W. H. Peryer, E.D., will conduct.

March .... Sons of Britain
Overture .... Sweet Briar
Selection .... Gems of Ireland
Waltz .... Sweet Avoca
March .... Let Freedom Ring
Collection of Students' Songs.....
March Fantasia..Colonel Bogey on Parade
Song.Keep the Home Fires Burning
Regimental March ....
"God Save the King."

Judge Dismisses Case Against Ex-Warden

LINDSAY, Aug. 21.—(ENS).— A charge of parking on the highway laid against George Martin, ex-Warden of Victoria county, was dismissed by Magistrate Baxter in police court here to-day. Traffic Officer C. Siple alleged that Martin had left his car aprked on a county road facing into traffic although could have taken advantage on a nearby laneway.

C. G. Frost, counsel for the accused, proved in court that there was a clear view of 1,200 feet on both sides of the parked vehicle If Martin had driven the car into the laneway and was then forced to back it out into traffic it would have presented a much greater traffic hazard, he claimed.

Wounded Removed

MONTREAL, Aug. 21 — (CP).— Thirty-six hours after the first attack was made on Southern Sicily aircraft of the R.A.F. transport command and of the United States were evacuating the wounded to North Africa, Sir Frederick Bowhill, officer commanding the transport command, said yesterday.

War—25 Years Ago

By The Canadian Press

AUGUST 21, 1918 — Sir Julian Byng's 3rd Army north of the Ancre reaching Achiet-Le-Petit, while the French under General Mangin advanced taking Beaucourt, Courcelles and Lassigny. Independent air force bombarded Frankfort, Cologne and Mannheim.

AUGUST 22, 1918—The British attacking between the Ancre and the Somme captured Albert. The French made rapid progress in the Lassigny sector and reached the Divette River. The Allies took 100,000 prisoners since July 18, 1918.

Pte. Fairbairn Enjoys Sicily

PTE. E. FAIRBAIRN

Mr. and Mrs. C. Fairbairn R.R. No. 1, Peterborough, received an airgraph letter from their son, Pte. Ernie Fairbairn, who is serving with an ambulance unit in Sicily.

His letter, written July 29, stated that he was fine and that they need not worry, and he expressed the hope that he would be in Italy before long. Pte. Fairbairn said that he was getting good food and the soldiers had all kinds of fruit such as oranges, lemons and other better known varieties of tropical fruits and nuts.

Before enlisting, he was employed at the Ellis Mattress Factory and he was in England in December of 1942.

Tomatoes Don't Grow On Potato Plants

The Examiner has received several enquiries about the appearance of "tomatoes growing on our potato plants." This is almost an annual reference to the news department, and the comment of Major R. T. Hounsell yesterday should supply the information desired.

"They are not tomatoes, but are the seed of the potato," Major Hounsell said. "The thing to do with them is to remove them at once, because they are of no value and probably draw some of the nourishment from the ground that should go into the potatoes. I understand that if the potato seed from this source is handled in the proper way you would get a crop of potatoes from them in something like three years.

New species of potatoes are obtained by propagation through these seeds."

So, there is nothing phenomenal about the potato seeds, and local gardeners who are noticing them for the first time are receiving a little primary lesson in the culture of the spud.

Recount Adjourned

TORONTO, Aug. 21 — (CP) — Judge Denton yesterday adjourned until Aug. 25 the recount of votes cast in the Toronto Beaches riding in the Aug. 4 Ontario election The request was sought by Gordon Ferguson, C.C.F. candidate, who lost by 42 votes to T. A. Murphy, Progressive Conservative.

NIACIN IN PEANUT

A good source of niacin is the peanut.

More Meetings Of Council Are Proposed

Peterborough's municipal custom of the monthly meeting of the council seems to some of its members a practice extending from the "horse and buggy days" that should be changed to two meetings monthly.

By this system, correspondence and other matters reaching the council after the monthly meeting might have to wait until the session in the following month until it comes before the council's attention.

Actually that is not the precise procedure. Mayor Hamilton visits the city hall daily, often twice a day, and City Clerk Outram submits to him the letters that are received and acquaints him of other business which may arrive through other channels. And from that information, Mayor Hamilton is always in a position to call a special meeting of the council when he considers it necessary.

Some of the correspondence may be referred to committees at their meetings during the week prior to the approaching session of the session of the council, and generally the business of the city is attended to promptly.

However, routine matters at the monthly meetings require time, and often it happens that this detail work encroaches upon the session to an extent that some of the business arising during the meeting does not receive the fulness of attention which the members would like to devote to it. The special meetings which have been held recently to dispose of the question of appointing a committee to confer with North Monaghan on the proposed annexation of part of the township have tended to manifest the advantage of the idea of bi-monthly meetings as an established change in practice.

Not Discussed

The council has not as a body discussed the subject, but it is evident from some personal expressions of opinion that it is looked upon with considerable favor as an innovation that would enable the council to devote more attention to the general business of the city. The impression is deepening that Peterborough has outgrown the monthly meeting system, which was adequate through the long years of expansion, but that it is not geared to the civic requirements of to-day and especially of to-morrow.

The council is aware that in quite a number of other cities in Ontario the bi-monthly meeting plan has been adopted. Another factor supporting this proposal is appearing in the increased work which is developing, slowly at present, with the problem of providing for the post-war period of transition to peace time economy and its problems.

The simple fact is that the city council's duties and work are enlarging, and are imposing a demand for increased sessional time beyond the old fashioned monthly custom. Members of the council believe that the public would endorse the change because the ratepayers must themselves realize that the increased population and the preparations for the post war period are attended with an expansion of civic business much beyond th[illegible] of the years when the number of residents was only half the present total.

LINDSAY

15-Year-Old Drowns While At Drag Lake

LINDSAY, Aug. 21.— (ENS). — Robert Wheeler, aged 15, son of Mr and Mrs. Robert Wheeler, of 52 Glengowan Road, Toronto, was drowned in Drag Lake, Dudley Township, while swimming in front of Haliburton Lodge. It is the 4th drowning in the Haliburton district in the last three weeks.

The young lad, along with a friend was out on a raft with their canoe tied to it when they noticed the boat had become unfastened. Wheeler dove in to get the drifting canoe and when his friend saw that he did not reappear he swam ashore and gave the alarm. Dragging operations were supervised by Provincial Constable W. Hendren, of Minden and the body was found in deep water yesterday afternoon.

Buck Has Labor Party

TORONTO, Aug. 21—(CP)— Delegates from all parts of Canada will convene here today to form a new left-wing Labor party with the possibility the new party will bear the name, Labor Progressive. The convention was called by Tim Buck, leader of the now disbanded Communist party.

SAVE FUEL
Insulate Your
Home Now
PHONE
REHILL'S
DIAL 5401

Wins Promotion

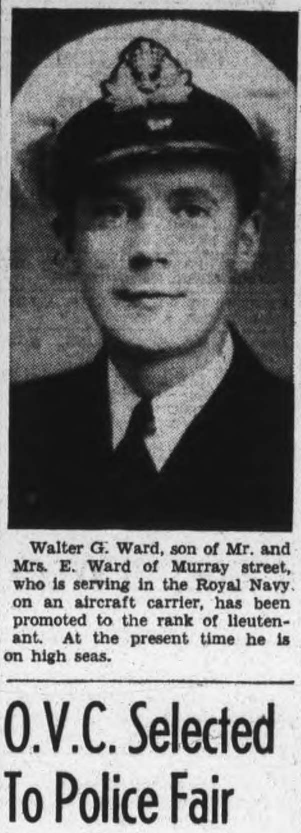

Walter G. Ward, son of Mr. and Mrs. E. Ward of Murray street, who is serving in the Royal Navy, on an aircraft carrier, has been promoted to the rank of lieutenant. At the present time he is on high seas.

O.V.C. Selected To Police Fair

Peterborough Company of the Ontario Volunteer Constabulary has been selected for the job of providing all police protection at the Lindsay Fair, Sept. 15, 16, 17, 18. At the request of the Fair Board about 25 men of the local company under command of Capt. Colin H. Althouse, who was simultaneously appointed Chief of Police for the exhibition, will be on duty during the four-day period. An attendance touching upwards of 25,000 is expected every day the fair is running.

For three years past the Volunteer Constabularly has assisted, with the regular Provincial Police of which it is an auxiliary, in this job of policing the Lindsay Fair, but the forthcoming show marks the first occasion on which the volunteers will handle the entire task themselves.

Permanent Force

Important adjunct and good right hand of the Provincial Police, the Ontario Volunteer Constabulary numbers nearly a thousand men throughout the Province, and the Peterborough company, whose bailiwick includes the Belleville area, has 45 men enrolled in its ranks. This appointment to patrol the Fair is not only a feather in the cap of the local branch, but a measure of commendation for the organization as a whole and a bright tribute to the significance of its work and its reliability. Established in 1939, before the war, the Volunteers are on a permanent footing and are not to be considered an emergency group thrown together merely for the duration of the conflict.

The Peterborough Company has recently returned from the camp of the Ontario Athletic Commission at Lake Couchiching and its annual two weeks' period of training. While in camp this year the company provided active co-operation with Provincial Police and despatched details to assist the Veterans' Guard of Canada in the search for the elusive German prisoner of war, Lieut. Peter Krug. Though it was not their luck to be in at the kill, their efforts won them commendation in a letter from William H. Stringer, Commissioner of Police, Ontario.

Less Than $100 Needed To Pass $62,000

Peterborough and District's own particular fund to give assistance to those whom the misfortunes of war has afflicted through enemy air raids over the motherland, keeps ever on with its humanitarian work, and when one considers just what has been raised by the fund to this date, it is a real tribute to all who have supported and worked to make this result possible.

Organized in December of 1940, not one business day has passed but what this column has appeared on behalf of the fund, with never a blank in the list of receipts until now it has rolled up within less than $100 of crossing the $62,000 mark.

Its support has come from the young and old, of all classes and creeds, either as individuals or groups in all walks of life, demonstrating a united purpose by the citizenry to be of some real help in supporting the war effort on behalf of the Empire in general.

Already the sum of £13,100 has been sent direct to the Lord Mayor of London, and at the moment there is about $1000 on hand in the bank towards the next donation of £500.

Capitol Theatre Box

One of the best penny box appeals is made through the one located at the Capitol Theatre, every collection that has come from it being much larger than the average for this type of fund activity, and once again it stretches out a helping hand across the seas, with a further contribution of $10.40 which is listed in today's receipts at the foot of this column.

Another good box is the one located in the Bell Telephone Co., Ltd., office on Hunter street, which also is listed to-day in an amount of $4.10, which makes a total of $99.08 that this one box has brought in practical help to the victims of air raids in Britain.

Then to make it a day in which 100 per cent credit goes to the penny boxes, the one located in Hoopers' Centre Store adds a further $1.16 to continue its good work done on behalf of the fund.

Assisting the fund to maintain the position it took when the fund was first organized, that every cent which came in would be sent dircet to London, the penny box activity was made possible through the help of Sam Whitehouse of the Canadian Sealright Co., Ltd., and D. D. C. Dawe, printers, on George street, who supplied the boxes and the various labels for them respectively.

Previously acknowledged	$61,891.38
Penny Box at the Capitol Theatre	$10.40
Penny box at Bell Telephone Co., Ltd.	$4.10
Penny Box at Hoopers' Centre Store	$1.16
Total to date	$61,907.04

BRING YOUR
INCOME TAX PROBLEMS
TO
Peterborough Auditing Service
Office 6791; Residence 9745
Suite 5 Bridgeway Bldg.
Charlotte St.

KIWANIS
CARNIVAL
Thurs. - Fri. - Sat.
Aug.
26-27-28
$1,000 in PRIZES
Drawn for as follows:
Thurs., $200; Fri., $300; Sat., $500
FUN AND GAMES FOR THE WHOLE FAMILY
RIVERSIDE PARK
CARNIVAL OPENED WITH SEA CADET PARADE LED BY C.W.A.C. BAND—PARADE STARTS 7.30 P.M. THURSDAY
PROCEEDS FOR KIWANIS WAR WORK

USE THE EXAMINER CLASSIFIED COLUMNS FOR QUICK RESULTS

Bring or Phone your Ad - Dial 4641 - to the Ad Taker Before 1 o'Clock Daily and on Saturday, 10 o'Clock. Rates Low as 1½c per word

Births Marriages Deaths
In Memoriam
Cards of Thanks

ENGAGEMENTS

Mr. and Mrs. W. J. Lunney, Campbellcroft, wish to announce the engagement of their only daughter Eda Margaret to Earl Borden Thorne, youngest son of Mr. and Mrs. R. A, Henry of Campbellcroft. The wedding to take place early in September.

Mr. and Mrs. Raymond King, 202 Braidwood Avenue, announce the engagement of their daughter Evelyn Amy (Eva) to O/S. Roy Edgar, R.C.N.V.R., son of Mr. E. Millen and the late Mrs. Millen of Ennismore. The wedding to take place in the early part of September.

Mr. and Mrs. George A. Macdonald, Homewood Avenue, wish to announce the engagement of their daughter, Margaret Eleanor, to Leslie Frederick Mabbett Dyer, son of Mrs. W. T. Dyer, Elias Avenue, and the late Mr. Frederick Mabbett. The wedding will take place in St. Paul's Presbyterian Church early in September.

DIED

FRANKS, Mrs. Arthur — On Friday, August 20, 1943, Margaret Ann Deyell, beloved wife of the late Arthur Franks.
Funeral from the residence, lot 21, concession 6, Emily, on Monday, August 23.

FLORISTS

TURNBULL'S FLOWERS LIMITED
441 George. Phone 7583. Nights 3257

THE PETERBOROUGH FLORAL CO.
Flowers Delicately Arranged
For All Occasions.
436 Water. Telephone 6912—Nights 6746

FUNERAL DIRECTORS

J. J. DUFFUS
FUNERAL SERVICE
WATER AND CHARLOTTE STS
Telephones, Day and Night:
OFFICE- - - - - 5757
J. J. DUFFUS (Residence) 6443
ORVILL J. FALLS - - 5618

COMING EVENTS

First insertion, 20 words or less, minimum charge 50c. Subsequent consecutive insertions, 40c per insertion. All over 20 words, 2c per extra word per insertion.

RADIO STATION CHEX BROADCASTS ALL SOCIAL COMING EVENTS EVERY MONDAY WEDNESDAY AND FRIDAY AT 3:45 TO 4:00 P.M.
PETERBOROUGH BROADCASTING COMPANY, LTD.

DANCING AT RYE'S PAVILION Saturday, August 21st, Sheldon's Orchestra. Modern and old time — admission, ladies 35c, gents 50c. Tune in CHEX 8:30 to 9.

EUCHRE PARTY AT THE K. OF C. Hall to-night at 8:30 sharp. Come and bring your friends.

"WHAT NOW HAPPENS TO Italy" title for public lecture by Mr. J. S. Eason, (Toronto), editor and publisher "The Periscope" monthly magazine, in the Y.M.C.A. Auditorium, Tuesday, August 24th at 8 o'clock.

BINGO AT THE ORANGE HALL. Saturday, 8.15. Good prizes Come and bring your friends. Admission 25c.

Sell That Unnecessary Piece of Furniture Through a Classified Ad.

PERSONALS

KEEP COLOR-LIFE IN YOUR HAIR by using "ANGELIQUE GREY HAIR RESTORER"—not a dye, but a preparation of roots and herbs. $1.00 at Elliott's, McDermid & Jury, Payne's, and Tamblyn's Drug Stores.

RAWLEIGH'S PRODUCTS, 360 Simcoe Telephone 3055.

FULLER BRUSH PRODUCTS J Wright, 580 Bolivar Telephone 8502.

FULLER BRUSH REPRESENTATIVE Telephone 9778.

Custom Tailoring

DOES YOUR COAT OR SUIT NEED Altering? Have it done now. Tony Pepe, Greene Building. Dial 4293.

Piano Tuning

WILLIAM POTTER PIANO TUNING (Formerly Heintzman). Dial 9462

3a Hairdressers 3a

PARIS BEAUTY SALON — SPECIAL Permanents $1.95, includes Shampoo, Finger Wave, Testing, and Individual Cut. Telephone 5311 184 Hunter W. (opposite Bell Telephone Co.).

SPECIALS — END PERMANENTS, $1.00 up. Oil Permanents $2.50 up Downer's. Dial 8874.

MARY MARINO SUGGESTS FOR FINE, Dry, Hard-to-curl Hair, one of her better Oil Waves at $7.50. Other Oil Waves from $3.50 up Dial 8663.

HOLLYWOOD OIL PERMANENT WAVES Regular $5.00, for $3.50 Rosanne Beauty Salon, Kresge Building Dial 8837.

In Memoriam Verses
A booklet from which In Memoriam verses may be selected is available at the Advertising counter of The Examiner Telephone Classified Dept. 4641

FOR SALE

4 Miscellaneous 4

COLUMBIA RECORDS, 25c EACH F. H Johnston corner George and McDonnel

REFRIGERATION REPAIRS
ANY MAKE OR TYPE.
F. H. JOHNSTON
Corner George and McDonnel
TELEPHONE 4697
Night Telephone - 6855

VIKING OUTBOARD MOTOR, TRAILer, and Boat, $100.00 cash 246 Prince Street.

BICYCLE, PRACTICALLY NEW; ICE-Cream Mixer. Telephone 7648

UPRIGHT PIANO. APPLY 51 ALFRED Street, after 6.

1936 B.S.A., GOOD TIRES, GOOD mileage. 511 Stewart

MOFFAT GAS STOVE, WITH OVEN. Cook Stove. Telephone 9910, 297 Louis.

BRASS BIRD CAGE AND STAND, Wire Chicken Runway, Outside Toilet 154 Gordon Avenue

USED HOT AIR FURNACE, PERFECT Morris Duke, 382 George, Telephone 6620.

HEN HOUSE 9' x 7', IN GOOD CONDItion, $25.00 cash Apply 607 Young Street, off Braidwood Avenue South.

BEDSTEAD AND SPRINGS, DRESSER, Washstand, Glassware, Rolls Razor. Telephone 3859.

THREE-PIECE CHESTERFIELD SET, Full-sized Steel Bed and Spring, Sprig-filled Mattress, also ¾ Mattress, Quebec Heater, Oak Writing Desk, Icebox 328 Charlotte Street.

OAK DINING-ROOM TABLE, BUFFET, Six Chairs to match, like new. 529 Reid, between 6 and 9 p.m.

HAVE YOUR SHIRTS Made to Measure by MANSFIELD
M. BOARD
Telephone 8773 or 8889.

FOX KENNELS, SUITABLE FOR FEW Chickens, Dog Houses, or outside Tool House Ten Pieces odd lengths of Fox Wire Small Gates, Wire, and Wood, Lumber. 813 Water Street

INNER SPRING MATTRESS, COMplete with Base, almost new. Telephone 7707.

¾ STEEL BED AND SPRINGS 592 Water.

BICYCLE, GOOD CONDITION, 357 Grady Avenue

CAR RADIO AND BABY'S PLAY PEN. 629 Aylmer, after 6.

KITCHEN RANGE, WHITE ENAMEL, Back and Warming Closet, $35.00, 251 Princess

COMBINATION DOOR, NEW; ALSO Government Standard No 1 Potato Graders, 82 McDonnel Dial 6315.

USED COMBINATION BUFFET AND China Cabinet or Small China Cabinet. Dial 7118.

BABY CARRIAGE, IN EXCELLENT condition, $10.00 680 Gilchrist.

MANTEL RADIO. 359 AYLMER.

WE REPAIR
Refrigerators
Commercial or Domestic
RANGES
WASHERS
RADIOS
All other Electrical Appliances
F. H. JOHNSTON
Corner George and McDonnell
PHONE 4697
Night Calls, Refrigeration 6855
Night Calls, Radios - - - 7119

GARDEN SEED PEAS DEFOREST Battery Radio, nearly new. Two Chairs. Telephone 8319.

TWO DRESSERS, TWO BEDS AND Springs, Dining-room Table, 4 Kitchen Chairs, Sealers. 625 Aylmer. Telephone 3447.

MAN'S BICYCLE. 182 LAKE

McCLARY COOK STOVE, GOOD CONdition. 495 Chamberlain.

MOFFAT GAS STOVE, 4-BURNER, Oven and Broiler, like new, $45.00. 480 Glengarry Avenue, Wartime House

LADY'S BROWN SUIT, SIZE 18; MAN'S Spring Coat, size 38; Lady's Grey Sport Coat, size 16. Reasonable. 568 Homewood.

COMBINATION STOVE, COAL, WOOD and Gas, $15.00 217 Mark Street.

BRUNSWICK PHONOGRAPH, R.C.A. Radio, 2-Burner Gas Plate 408 Belmont Avenue

ELECTRIC PORTABLE SINGER SEWing Machine Dial (Singer) 8425.

5 Dogs, Cats, Birds, Etc. 5

TWO COCKER SPANIEL PUPPIES. BOB Kingdon, 150 Albertus Street.

SEVEN-MONTHS-OLD BLACK AND White Dog; good Farm Dog. Telephone 3835.

PATTE'S PET REMEDIES, FLEA POWder, Worm Capsules, Tonic and Conditioner are sold at Pet Shop, Charlotte Street, and all good Drug Stores.

7 Livestock and Poultry 7

NINE SPRING CALVES AND ONE Yearling. Apply Gordon Hedger, R. R. 3, Indian River.

34 HEAD 1¼-YEAR-OLD DURHAM and Hereford Stockers Apply, after 5, Leonard Meade, 387 McDonnel.

HERE IS A CHANCE FOR FARMERS to Buy Choice Young Sows, bred from the best of Advanced Registered bred Sows and Boar. These Sows were not tattooed in time and cannot be registered. Sows around one year, due to farrow soon, $65.00. Spring Sows soon ready to breed, $35.00 each. Choice Sows. I will take Young Cows or Heifers due to freshen soon, or Shorthorn Stocker Calves. Collie Dogs, low heelers, Five Dollars. Herbert J. Miller, Keene.

FOR SALE

7x Farmer's Needs and Supplies 7x

DEERING CORN BINDER, IN GOOD repair Edgar Clark, Norwood.

COCKSHUTT KANGAROO PLOW, Peter Hamilton Binder, Brooder House 8 x 10; also good Durham Bull, good Black Mare, about 1,300 lbs. Will Sell or Trade for Cattle. Lawrence Olver, 7th Concession, Smith.

EXPERT TRACTOR PLOWING AND Cultivating; Milk Weed and Corn Scuffling a speciality. Phone A. O'Halloran, 7781 or 319 McDonnel.

8 Real Estate 8

200 ACRES OF GOOD WHEAT OR ALsike Land, 1½ miles from Village and Highway, with all Buildings, Brick House with furnace, double garage, 2 bank barns with concrete and steel stabling, water in barn, Hydro, large driving shed and hen house, in good farming district. Apply to Paul McGuire, Omemee.

Donegal, 6 Rms, Frame, sewer	$2,500
Stewart N., 7 Rms, sewer	$2,600
Bonaccord, 6 Rms, Brick	$3,000
Stewart, 7 Rms, Brick	$3,500
Princess, 8 Rms, modern	$4,000
Sherbrooke, 8 Rms, Brick	$4,200
Central, 5 Rms. each Duplex	$5,500
Elias, 7 Rms, modern	$6,500
Pearl, 7 Rms, modern	$6,500

Vacant October 14, 1943
Stewart St., 7 Rms, Chestnut finish, oak floors, 2 bathrooms, verandah, shed, attached garage $5,500
J. A. GIBBS, 141 Hunter St. 3843.

200 ACRES, INCLUDING GRAIN AND Dairy Farm and Timber Lot, two miles from Havelock, four miles from Norwood, on No. 7 Highway; good spring, buildings in good condition. Mrs. R Williamson Burgess, No. 2, Norwood. Telephone 3153.

100 ACRES, GOOD BUILDINGS, NEAR Norwood, close to Cheese and Butter Factories, hard and soft wood. Bargain for quick sale. Write Box 205, Examiner.

6-Roomed Brick, full plumbing, East City $3,500
New 6-Roomed Semi-Bungalow, modern South $4,000
Immediate possession of both
100 Acre Farm, 4 miles from City, good buildings $3,500
Farms in all sections.
ARNOTT REAL ESTATE
Dial 7962.

100 ACRES, 6 MILES FROM CITY — Good Buildings, with or without Stock and Equipment. Write Box 211, Examiner.

Modern 6-Room Brick House, $3,500.00. South-end Immediate possession. See
WALTER NUGENT
187 Charlotte Street. Phone 3040

HOUSE, LOT, VILLAGE OF LANG; Hydro, furnace, garage. D. Hastie, Keene.

200 ACRES, 2 MILES FROM NORwood, Good Stone House with furnace, good bank barn with water, and steel-cement silo 12½ x 36; other out buildings, electricity in house and barn; 125 workable and 50 in timber and wood. Apply Clifford Fife. Telephone 3122.

6-Room Brick, Water, Light and Sink. Vacant. $500 cash down. South $3,000
6-Room Brick, well water, light, south edge of City. $500 cash $3,000
6-Room Brick, South, well water and light, easy terms $2,400
6-Room Brick House, Bethune Street, central, 3-piece bath $2,500
Many others
P. E. RUTHERFORD
146 Hunter Street. 3602.

FOR SALE—
$10,000—175 Acres, Good Land, Brick House, bank barn, on Highway, complete going concern.
$ 4,500—Modern Brick, 6 Rooms, hardwood up and down, South.
$ 6,000—100 Acres, Brick House, full plumbing and hot water heating, large barn, hardwood bush. A bargain.
$ 6,000—Modern Brick, West, immediate possession
Mortgages 5%, Insurance, all branches.
H. J. McCANNAN — JACK SINCLAIR
140 Simcoe Street. Phone 4246

E., 5-Room House New Incelent Brick, new roof, 3-piece plumbing, newly decorated, garage, large lot $2,500
N., 7-Room House, 3-piece plumbing, hardwood floors $2,800
N., 7-Room Brick House, 3-piece plumbing $2,500
E., 5-Room Frame, newly decorated, garage, large lot. Immediate possession $2,100
M. STOREY REAL ESTATE
374½ George Street. Phone 6573

401 WALTON
Can Be Bought on Reasonable Terms. Now Vacant.
WALKERFIELD AVE.
Something really smart in a 6-Roomed Semi-modern Can be bought on terms.
McGILL'S REAL ESTATE SERVICE
Office: Hatton & Collins
408½ George Street. Phone 8632

9 Business Opportunities 9

MEN! IT'S A SELLERS' MARKET. Here is your chance to cash in. If you're aggressive, are military exempt and have a car or other means of transportation, you can make real money as a Watkins Dealer. Due to scarcity of materials and containers, many established concerns are going out of business to-dy, but WATKINS MEN are setting all-time highs in sales and profits That's because of this Company's international buying power which makes it possible for Watkins representatives to offer a wide range of Everyday Home and Farm Necessities and such outstanding values as a pound of Prepared Mustard for 10c and 11 ounces of Menthol Camphor Liniment for a dime! Don't pass up this big opportunity Established rural routes available. For full particulars write to-day to The J. R. Watkins Company, Dept. O-P-2A, Montreal, Que.

10 Used Cars 10

1930 FORD ROADSTER, GOOD RUNning order, 5 good tires. Teelphone 7655, or see at 126 Hilliard.

1930 DESOTO, GOOD CONDITION. 374 Downie, after 5.

1933 PONTIAC SEDAN, GOOD CONDItion, good tires, cheap for cash. 230 Park North

1927 MODEL, IN GOOD RUNNING order. Delbert Crapp, No 3, Lakefield

1931 FORD COUPE, FAIR TIRES, EXtra good motor. Apply Sidney Allen, 7 miles east Lakefield, McCracken's Landing Road.

1935 FORD COACH, GOOD CONDItion Telephone 4276. 33 Hunter Street E.

MERCURY 1939 MODEL SEDAN, GOOD condition, reasonable for cash. Apply to 450 George Street, or call 5291.

1935 HUDSON SEDAN, $200.00 CASH. 246 Prince Street.

1929 CHEVROLET COACH. TELEphone 3896

CHEVROLET COACH, GOOD TIRES, cheap for cash 327 McGill.

FOR SALE

10 Used Cars 10

1931 CHEVROLET SEDAN, IN EXCELlent condition. Telephone 5136.

USED 1931 AUBURN CABRIOLET, good condition Millar Auto Parts, 208 George Street, 3650.

1934 FORD V8, GOOD TIRES, GOOD condition. 472 Driscoll Terrace, between 6 and 8

1929 CHEVROLET SEDAN, 5 GOOD tires, good condition. 29 Crescent, anytime Saturday, or before 7 weeknights.

1940 FORD, 1939 STUDEBAKER CHAMpion, 1937 Chevrolet, 1937 Terraplane Sedan, 1931 Ford Cabriolet, 1933 Chevrolet, 1929 Durant, One Bicycle, new tires, Two-Wheel Trailer R. Hopkins, Imperial Service Station, Lakefield, Telephone 124.

10a Used Trucks 10a

SECOND-HAND 4-TON REO TRUCK, with Ten Tires, most in good condition Apply Dan Rooney, Round Lake.

TO RENT

11x Apartments To Rent 11x

$27—HEATED APARTMENT, THREE Rooms and Bath, hardwood floors, garage. Immediate possession. Apply Apartment Six, Marlen Apartments, 45 Hunter Street East.

FIVE - ROOM MODERN HEATED Apartment, Business Couple only. Give particulars and telephone number, Box 212, Examiner

APARTMENT TO RENT. 535 REID Street.

FURNISHED OR UNFURNISHED, fireplace, redecorated, large and small. 54 McDonnel, except 5:00-7:00 p.m.

HEATED APARTMENT, FURNISHED, frigidaire, garage, sunroom. 709 Water.

11xx Houses To Rent 11xx

MODERN 7-ROOM BRICK HOUSE, very central, $40.00 per month; furnace, hardwood floors, water heater. Available September 1 or before. Apply at 118 Princess.

12 Rooms 12

THREE UNFURNISHED ROOMS 121 Stewart.

ROOM AND BOARD FOR 2 GIRLS, single beds; convenient for all South-end Factories. 476 Parnell

LOWER FLAT, IN PRIVATE HOME, to reliable party. Write Box 208, Examiner.

COMFORTABLE HEATED BEDROOM, Business section 368 Water, Apartment 1.

FURNISHED ROOMS. TELEPHONE 9147, or 191 Rink.

FURNISHED, HEATED ROOM, IN Girl's Apartment, Downtown location Write Box 182, Examiner.

TWO FURNISHED, LIGHT HOUSEkeeping Rooms 631 Union.

TWO FURNISHED HEATED ROOMS, Bedroom and Kitchenette; continuous hot water. Telephone 4112, after Six

TWO ROOMS, UNFURNISHED, EAST City Telephone 4856.

FURNISHED, WITH OR WITHOUT Board. Telephone 9869.

BEDROOM, FURNISHED, GENTLEmen preferred Telephone 3365.

BEDROOM, GENTLEMAN. 466 SHERbrooke.

ROOMS AND OVERNIGHT ACCOMmodation. Telephone 4885.

13 Summer Cottages For Rent 13

COTTAGES, PARTLY FURNISHED, ON Otonabee. Telephone 5012 D. Driscoll.

AVAILABLE BALANCE SEASON — Furnished Log Cottage, west shore Katchewanooka, eleven miles Every facility for a splendid holiday. Telephone 8613.

FIVE-ROOMED FURNISHED COTTAGE with screened porch, including ice, wood and boat, from August 27. Michael Harrington, Ennismore, 6 ring 6.

$10.00 WEEKLY, FURNISHED COTTAGE Lake Chemong, boat. Dial 7032

COTTAGE, CHEMONG PARK, FURnished, electricity, garage, August 28 to September 6. Telephone 6985.

WANTED

15 Miscellaneous 15

WILL PAY CASH UP TO $5,000.00 FOR good Modern Home Write Box 202, Examiner.

JOHNSON OR EVINRUDE MOTOR. 423 Water Telephone 7151. Dunford's Garage

WARM ROOM AND BOARD, IN QUIET, clean, Protestant home; Attic Storage space if possible; could Furnish Room; conveniences, hot water Write Box 204, Examiner.

TWO UNFURNISHED ROOMS, HEATed, central. Write Box 192, Examiner

SNARE DRUM, BUGLE BAND STYLE. Telephone 7560

SIX OR SEVEN ROOMED HOUSE, OR Heated Apartment, by October 1st. Write Box 191, Examiner.

THREE FRENCH DOORS, USED. Morris Duke, 382 George Telephone 6620.

BABY'S CRIB. TELEPHONE 7297

WANTED
To Purchase
SET OF
GOLF CLUBS
PHONE 6877
after 6 p.m.

KALEDON MANOR, WATER STREET—Reservations now being made for September and Winter months Adults only.

STOVES, FURNITURE HUDSON Telephone 65 Lakefield

STOVES AND FURNITURE WANTED. Telephone 4115, Nights 6294.

TO RENT

15 Miscellaneous 15

HIGHEST PRICES PAID FOR RAGS, Paper, Iron and Metals J. Burfield Dial 8368

SMALL FOUR-ROOMED FURNISHED Apartment, central. Dial 8179

GENTLEMAN WANTS TWO ROOMS and Board Write Box 209, Examiner.

BOARDING HOMES FOR INFANT AND Ten-months-old Child. Write Box 206, Examiner.

THREE-ROOMED APARTMENT, BY Young Woman, no children, by September 3 Write Box 201, Examiner.

CANOE WANTED, CANVAS COVERED preferred, Fifteen or Sixteen feet; light enough to portage. A. L. Wilson, R. R. 3, Cobourg, Ont.

QUIET, MIDDLE-AGED OR ELDERLY Couple to Share Home, separate Kitchenette, Living-room, Bedroom; Partly Furnished. 591 Park Street N.

ELECTRIC REFRIGERATOR, SMALL size, Sixty Cycle, in good condition. Give particulars, including price. V. E. Taplin, 724 Yonge Street, Toronto.

POULTRY AND FEATHER TICKS PAY Highest Prices. M. Gishman. Dial 8298

LIVE POULTRY WANTED — MARKET Prices. A. Lantin, Telephone 6297.

IRON RAGS, FEATHERS, PAPER Petersiel, Bethune and Hunter. Telephone 9403.

LIVE POULTRY — PAY HIGHEST Prices. Florence, 6823 560 Homewood.

LIVE POULTRY—MARKET PRICE M. Katz, 6906. 192 Aylmer.

17 Help Wanted Male or Female 17

Stenographers & Typists
Civil Service Examinations are announced for Positions as Clerk Grade 1 and Grade 2. Application forms to be filed in Ottawa by September 17, 1943 Age limit 16-60. Information and booklet free. M.C.C. Schools Ltd., Toronto 10 Oldest in Canada. No Agents.

EXPERIENCED
TELEPHONE OPERATOR
for
SMALL TELEPHONE SYSTEM
Apply
NATIONAL SELECTIVE SERVICE
Barrie Building
Peterborough

18 Help Wanted, Female 18

MIDDLE-AGED LADY OR SOLDIER'S Wife to care for home and three school-age Girls; mother working. Apply Bell Apartments, No. 4, 199 Hunter, between 6 and 9 p.m.

THREE WOMEN 30-50 YEARS OF AGE, for Dining-room Work and Dish Washing. No waiting on tables; for Boys' Boarding School; live in. Apply Employment and Selective Service Office, Barrie Building, Peterborough.

WANTED, GIRL BETWEEN TWELVE and Fifteen as Companion and to attend School with Country Girl; good home for Girl whose mother is working. Write Box 161, Examiner, giving references.

WOMAN TO TAKE CHARGE OF HOME. This is a year round position to the right party. Write Box 207, Examiner.

DOMESTIC
ASSISTANTS
Required for boy's boarding school in Port Hope area. Good wages, attractive working conditions. Duties to commence September 1st. Those interested apply without delay to—
Nearest Selective Service Office. Refer to CR 34.

HIGH SCHOOL GIRL, IN VICINITY of Homewood Avenue, to mind children Evenings. 568 Homewood.

MAID FOR HOUSEWORK; GOOD wages. Telephone 6861.

RELIABLE GIRL TO MIND SMALL Boy; sleep in or out. 222 Braidwood. Dial 3887.

GIRL OR WOMAN FOR FAMILY OF 3; no Cooking; Sundays and Evenings off; $10.00 per week Telephone 9154.

19 Help Wanted, Male 19

WANTED, TELEGRAPH MESSENGER, 15-16 years; must have Bicycle Apply National Selective Service Office, Room 105, Barrie Building.

FOR FOOD FACTORY, THIRD OR Fourth Class Stationary Engineer; also Mechanic or Man mechanically inclined; clean, steady job; good working conditions; must be of age not subject to military service. Apply Selective Service, Barrie Building, Peterborough.

TRAVELLER FOR PRINTING AND Office Supplies and Furniture, with road experience preferably in Stationery Military exempt. Drawing account and commission over quota. Territory Eastern Ontario or Alberta. Apply Selective Service Office, Barrie Building, Peterborough

20 Employment Wanted 20

MARRIED MAN (40) DESIRES FARM Work, 25 years' experience. Write Box 203, Examiner.

21 Boarders Wanted 21

ROOM AND BOARD, BUSINESS PERson Telephone 8390. 541 Gilmour.

BOARDERS WANTED, TWO TO ROOM together or Man and Wife. Telephone 7459.

GENTLEMEN BOARDERS TELEphone 8686.

WHO CAN DO IT

22b Painters & Decorators 22b

COLEMAN BROS — "THE HOME OF Decorating" Established 1906, Telephone 4485 North of Brock Street.

EFFICIENT SMART STYLING
for
HOME DECORATION
Interior and Exterior
"Elastica Quality Goods"
HAROLD COLEMAN
Telephone 9922 326 George Street

PAINTING AND DECORATING DONE reasonably. Dial 8544.

WHO CAN DO IT

22f Miscellaneous 22f

BRICK CEMENT WORK, STUCCOING, and Brick Painting 217½ Charlotte Street Telephone 9836

SAVE FIFTY PER CENT OF YOUR Heat by Insulation See Graham for Prices Dial 9007 Day 8607 Night.

HOUSES AND CELLARS WHITENED Telephone 4314

DUSTLESS FLOOR SANDING FLOORS Laid and Refinished Decorating William Higgins Dial 8887.

25x Dressmaking 25x

DRESSMAKING, TAILORING, ALTERations. Telephone 4936. 593 Harvey.

Exterminators.

ACME EXTERMINATING COMPANY Toronto). Government licensed Cyanide Fumigations. Absolutely guaranteed. Telephone Walter Nugent. Office 3040 Residence 8448.

Electric Sales and Service

RELIABLE
LOW COST
Refrigeration Service
ALL MAKES
DOMESTIC
COMMERCIAL
INDUSTRIAL
Wright Refrigeration Sales and Service
PHONE 7843

LOANS

CASH HELP
For Men & Women
TO PAY OLD BILLS, FOR MOVING OR FOR ANY OTHER SOUND PURPOSE GET A CASH LOAN AT CAMPBELL'S YOU MAY OBTAIN FROM $20 TO $1,000 ON ANY ACCEPTABLE SECURITY; OR IF YOU PREFER, WITH CO-SIGNERS ARRANGEMENTS ARE STRICTLY CONFIDENTIAL AND THERE IS NO FUSS OR BOTHER WITH DETAILS PHONE OR CALL IN AND SEE A FRIENDLY CAMPBELL EXPERT.
CAMPBELL
FINANCE CORPORATION LIMITED
Subsidiary of Industrial Acceptance Corporation Ltd.
169 Charlotte Street
(Above A. & P. Store) Phone 8520

LOANS
For Men & Women With Jobs
NO ENDORSERS NEEDED

Cash Loan You Get	4 Payments	6 Payments	10 Payments	12 Payments	15 Payments
	Choose a monthly payment plan				
$25	$ 6.57	$ 4.46	$ 2.78	$ 2.36	
50	13.13	8.93	5.57	4.73	
75	19.70	13.39	8.35	7.09	
100	26.26	17.85	11.13	9.46	$ 7.78
125	32.83	22.32	13.92	11.82	9.73
150	39.39	26.78	16.70	14.18	11.67
200	52.52	35.71	22.27	18.91	15.57
300	78.79	53.56	33.40	28.37	23.35
500	131.31	89.26	55.66	47.28	38.91

Short of cash? Borrow at Household quickly and privately Just tell us how much you need and choose a convenient payment plan No endorsers needed. No credit inquiries made of friends or relatives Payments include charges at rate of 2% monthly as authorized by the Small Loans Act, 1939. You pay nothing more.
Household Finance
Corporation of Canada
Established in Canada 1928
Second Floor Lansfield Block
177 Charlotte St. (Opp. Loblaws)
M. E. Holt, Manager Phone 5641

LOST

BROWN POMERANIAN DOG, CALLED "Buddy." Telephone 4267.

DOUBLE STRAND STRING OF PEARLS valued as keepsake. Telephone 9624. Between Dalhousie and C.G.E.

YELLOW BERET, REID STREET BEtween McDonnel and Hunter Dial 6443.

BROWN LEATHER WALLET, CONtaining Registration, Draft Cards, etc., Driver's Licence, Telephone 6164.

GREEN AND BLACK STRIPE WATERman's Pen, name engraved, last week, west side of George Street. Telephone 5337. Reward.

SMALL LIGHT BROWN DOG, WITH brown collar, Anyone seeing this Dog please Telephone 6828. Reward.

LADY'S WRIST WATCH, BETWEEN Charlbond Apartments and Zeller's. Reward. Telephone 9740.

AUGUST 19, RED IRISH SETTER DOG called "Don." Liberal reward on returning C. A Temple, Telephone 61, Millbrook Expenses guaranteed.

SMALL PURSE, CONTAINING FOURteen Dollars, George Street or Charlotte, vicinity Boutley's to A & P. Telephone 6903. Reward.

BLACK, TAN AND WHITE BEAGLE Hound, vicinity of Sacred Heart Church. Telephone 8639

BROWN SPANIEL, WITH COLLAR and City of Peterborough Licence, in or about Chemong or Bridgenorth Liberal reward if returned to J. F. Strickland, 375 Water Street, or Chemong Park.

Yesterday's Stars

By The Associated Press

Mel Ott and Sid Gordon, Giants—Ott hit his 17th homer with one out to beat Rip Sewell and Pirates in first game and Gordon batted in five runs to spark victory in nightcap.

Whitey Wietelmann, Braves — Singled home winning run in 12th inning against Reds.

Frank Overmire and Rudy York, Tigers—Overmire pitched five-hit shutout against Red Sox and York singled home only run of game in ninth inning.

Whitlow Wyatt, Dodgers — Beat Cubs with six-hit hurling.

Johnny Lindell, Yankees—Made two doubles and drove in three runs in triumph over Indians.

Lou Klein and Martin Marion, Cardinals—Each made three hits to lead attack on Phillies.

George Case, Senators—Collected two hits and batted in three runs to help beat White Sox.

PROFESSIONAL

44 Lawyers 44

PECK, KERR & McELDERRY — Barristers, Solicitors, Money to Loan. Offices: 415-417 Water Street Telephone 4681 E. A. Peck, K.C., F. D Kerr, K.C., V J McElderry, K.C., Walter H. Howell

JACOB LOW — Barrister etc. Mortgage Loans Suite 1-2 435 George Street (over Toronto Savings and Loan Co.) Telephone 7423, Nights 6214

ELLIOTT PHILP & CHANDLER— Barristers, etc Money to Loan Offices Kresge Building Telephone 6675 A. L. Elliott, K.C., M.P.P., W R Philp, B.A., R J Chandler B.A

P D SCOLLARD — Barrister, Solicitor Bank of Toronto Building Telephone 9939

JOHN A BRADSHAW — Barrister and Solicitor 360 Water Telephone 9884

Foot Specialist

H ROBESON, 203 CHARLOTTE STREET All Foot, Leg, and Knee Trouble "Associate of Wade's," Telephone 7675

Chiropractors

M. C. GOODWIN, CHIROPRACTOR and Drugless Therapist, 108 Barrie Building, 312 George Telephone 8795 and 5865

NOTICE

Notice to Creditors

IN THE MATTER OF THE ESTATE OF LUCIA ADEE BOOKHOUT, Late of the City of Peterborough, in the County of Peterborough, Widow, Deceased.

NOTICE IS HEREBY GIVEN, that all Creditors and others having CLAIMS against the Estate of the said LUCIA ADEE BOOKHOUT, who died on or about the 1st Day of May, A.D. 1943, are required to send to the undersigned Solicitors for the Executrix of the said Estate, on or before the Ninth Day of September A.D. 1943, their names, addresses and full particulars of their Claims duly verified and that after such last mentioned date the said Executrix will proceed to distribute the Assets of the said Estate among the parties entitled thereto, having regard only to the Claims of which she shall then have received noice.

DATED at Peterborough, this 7th Day of August, A.D. 1943.

KATHERINE SILLS,
Executrix,
By CARLEY & STANDISH
No 8 Bank of Commerce Block,
Peterborough, Ontario,
Her Solicitors herein.

Brintons Victors Over Watercraft

Watercraft Sailors, playing their last schedule game in the City Industrial League at the Brinton Field, were defeated by the Brintons 6 to 5.

The game, a seven inning affair, was good softball all the way. The Paddle boys started the scoring in the first, but the Brintons soon evened the score ,and many times the score was tied. It was a tie, 5 all going into the seventh but the Carpet Makers slid the million dollar run across to take the game. The slab artists, Killingbeck and Rose, did stellar work on the mound for their respective clubs. The clever fielding of the Watercrafts' garden men, Miller, Pawl and Batten, who speared the long, hard drives from the Brintons' bats, kept the score down.

"Jerry" Corbet, Brintons' rightfielder, payed a great game all through and incidentally his last game with his team mates as "Jerry" has joined the R.C.A.F. and reports very soon to his depot.

The umpiring of D. Drummond at the plate and Jimmy McMartin on the bases was well handled by the two officials. Teams:

Brintons—Kingdon cf, Darrell 2b, C. Corbett 3b, Byrers c, Weese ss, Rose p, J. Corbett rf, Goodwin lf, Phillips 1b.

Watercraft—Paul cf, H. Boyd 2b, Walker 3b, Hewie 1b, Killingbeck p, Johnson c, Thompson ss, Batten lf, Miller rf.

Brintons	020 201 1	—6
Watercrafts	310 010 0	—5

MARINE ANIMAL

The barnacle is a sea animal smaller than man's thumb.

NOTICE

IN THE MATTER OF THE MUNICIPAL ACT AND IN THE MATTER OF A PROPOSED BY-LAW OF THE CORPORATION OF THE CITY OF PETERBOROUGH FOR THE STOPPING UP AND CLOSING OF ALLOWANCES FOR HIGHWAY AND SELLING THE SAME TO DOMINION WOOLLENS AND WORSTEDS LIMITED.

NOTICE IS HEREBY GIVEN, Pursuant to Section 498 of The Municipal Act, that the Council of the Corporation of the City of Peterborough proposes to consider and if deemed advisable to pass at its Regular Meeting to be held at the Council Chamber in the City Buildings, in the City of Peterborough, on Tuesday, the 7th day of September, 1943, at 7:30 o'clock p.m., a By-Law to Stop Up and Close Cordach Avenue as shown upon Registered Plan Number 121 for the City of Peterborough and that part of Cambridge Street lying north of the Northerly limit of McDonnel Street according to Registered Plan Number 121 for the said City of Peterborough, and to sell the said allowances for road above described to Dominion Woollens and Worsteds Limited.

AND TAKE FURTHER NOTICE That before passing the said By-Law at its Meeting to be held at the time and place above-mentioned the Council of the Corporation of the City of Peterborough shall then and there hear in person or by his counsel, solicitor or agent any person who claims that his land will or might be prejudicially affected by the said By-Law and who applies to be heard.

DATED at Peterborough, this 6th day of August, A.D. 1943.

E. A. OUTRAM,
Clerk.

AUCTION SALES

ACTION SALE— PROPERTY OF MRS. William Smith, at 30 Aberdeen Avenue, west of Normal School, on Thursday, August 26th, at 1:30: Walnut Antique China Cabinet, Studio Couch, Mahogany Buffet, Duncan Fife Drop-leaf Table, Centre Table, Pine Cabinet Radio, Piano, Tables, Chairs, Large Ice Refrigerator, Gas Stove, Sewing Machine, Aluminum Fireless Cooker, Chest of Drawers, Cupboards, Beds and Mattresses, Bedding, Camp Beds, Large Quantity of Dishes, etc., Fine China and Glassware, including lovely Tea Set, Pictures, etc. A Sale well worthy of your attention — Gordon Hancock, Auctioneer. Telephone 5021.

AUCTION SALE FOR MR. WALLACE Houle, 2 miles South of Keene Tuesday, August 24: Good Horses, Young Cattle, Cows one fresh, Implements, etc See posters.—Gordon Hancock, Auctioneer Telephone 5021.

Sports Day By Day

(Continued from Page 6)

when McIlveen dropped the ball but the others caused plenty of argument....Aircraft had a clean cut win over Westclox last night and the girls' league is far from over yet, although the Big Bens still have an edge with three wins as against two....The double play started by McKerrigan came a moment after the shortstop had nearly pulled off another one. With Burton on second Eddie Starr drilled a low liner at McKerrigan who came up with the ball and tried to tag Burton scrambling back. ....The umps called Burton safe and then ruled that the shortstop had trapped the drive so that no one was out on the play....However Joe Stewart drove another roller at him and this time the double killing was reeled off....There promises to be a real crowd at Kawartha tomorrow to see the golf stars do their stuff....With the P.G.A. annual meeting here today and the best of the professionals competing in the 54-hole tourney Peterborough is really on the golf map.

ROOM AND BOARD —By Gene Ahern

SCOTT'S SCRAP BOOK

—By R[illegible] Scott

COPYRIGHT, 1943, KING FEATURES SYNDICATE, Inc. WORLD RIGHTS RESERVED

Home Service

[Is] Dancing Tricky? No, Says Diagram

Easy Way To Learn Any Step

If you're dazzled by the trickier dance steps—don't be! You can Conga as well as anybody else!

Our dance diagrams show you simply and clearly WHERE to put your feet WHEN. You can teach yourself.

The Conga? The diagram in our sketch shows how "UN-tricky" it is! The rhythm is 1, 2, 3, 4—a full beat for each step and the fourth [beat] strongly accented.

[A]ND it's—1—Step to side on left [foot], hips sway left. 2—Cross right [foot] over left; hips sway right. 3—Step to side on left foot, hips [s]way left. 4—Sideward thrust of hips, slight kicking movement of right foot, body turned slightly to right.

You can be graceful, too, if you learn the "tricks" of grace—like holding your hips under your upper body.

Our 32-page dance booklet tells how to dance gracefully, to learn body control, to lead, follow effortlessly. Gives diagrams and instructions for Conga, rumba, tango, Samba, fox-trot, waltz, Westchester, Peabody, shag, Lindy.

For your copy of "HOW TO DO THE NEWEST DANCE STEPS AND VARIATIONS" send 15 cents in coins or stamps to the Peterborough Examiner Home Service. Be sure to write plainly your name, address, and the name of booklet.

Press Officer In Crash Landing

By LOUIS V. HUNTER
Canadian Press War Correspondent

ALLIED HEADQUARTERS, North Africa, Aug. 21 (CP Cable) —Lt.-Col. Cliff Wallace, press relations officer of Canadian Army Overseas, escaped uninjured when the aircraft in which he was returning to North Africa from Sicily crash-landed recently at an airfield at Licata, it was announced today.

The aircraft struck a barrage balloon cable and part of its port wing was torn off.

The P.R.O. who revealed the crash only today said the experience "is not one to be recommended as a hobby."

Col. Wallace insisted when he saw the crash was inevitable that his batman, Pte. Harry Beck of Bridgewater, N.S., take his seat so the batman could use the safety belt.

Beck, a blond youngster, said Col. Wallace "simply insisted I take it—that's all there was to it."

The aircraft, "Speckled Hen," had been in the air half an hour when it struck the cable. The pilots, Lieuts. George Tan of Lima, Ohio, and Lloyd Bethune of Grand Rapids, Mich., made the successful crash-landing on a fighter-dotted airfield where an ambulance greeted them. No one was hurt.

SAVE SHIPPING SPACE

Dehydrated food now is being compressed to save additional shipping space.

BARCLAY ON BRIDGE

WRITTEN FOR THE EXAMINER
By SHEPARD BARCLAY
"The Authority on Authorities"

JUST THINK A MOMENT

IT TAKES just a moment of thinking to decide some of the simple but vital problems which come up during the play of an ordinary hand. In many cases, that thinking should carry you back to the bidding, which can often guide you almost infallibly. That is the case time after time in deciding what card to play on the first lead toward a king-jack combination. If the bidding indicates that the ace is in the hand which plays after you do, then the J is nearly always the best chance. But if it is fairly well marked as being in the hand which plays first, then the king is a better play.

North: ♠ 9 6 5 ♥ K Q J 9 ♦ 7 4 3 2 ♣ A 6

West: ♠ K Q J 10 ♥ 10 6 5 ♦ A 6 ♣ Q 10 7 2

East: ♠ 7 3 2 ♥ 7 4 3 2 ♦ Q 10 ♣ J 9 8 4

South: ♠ A 8 4 ♥ A 8 ♦ K J 9 8 5 ♣ K 5 3

(Dealer: North. North-South vulnerable.)

North	East	South	West
Pass	Pass	1 ♦	1 ♠
2 ♥	Pass	2 NT	Pass
3 ♦	Pass	4 ♦	Pass
5 ♦			

South is of course licked if he immediately tries to clear trumps after winning the spade K lead, as the defenders then will be bound to score two spades and a trump. So South ran four hearts, discarding two spades as West trumped the last one with the diamond 6. The spade 10 was returned for a ruff by South, who then went to dummy with the club A in order to lead diamonds toward his own holding.

After East put the diamond 10 on the 2, South, almost without any hesitation, played the K, and the A won it. Later the diamond Q scored the setting trick.

"What on earth caused you to play the K on that diamond lead?" asked North.

"Well, I knew where 10 trumps were, and there were only three out," answered South, who said he had been taught that, when there were three missing trumps including the A and Q, the K was the best play on the first lead, after one opponent had followed with a lower card.

"To begin with, that is just the reverse of right, as the J is the best play when you have no guidance," commented North. "But more important, West almost surely had the A, since he had made a bid, whereas East might very well hold the Q." Of course, the J play would have made this contract.

• • •

Your Week-End Lesson

Are you familiar with the provisions in the new Laws of Contract Bridge on these matters:

1. In drawing cards for partners and seats, what irregularities oblige a player to draw again?
2. What players are permitted to shuffle the cards?
3. How many cards must there be in each portion when the cards are cut?
4. Who should complete the cut, the dealer or the cutter?
5. When may a player demand a new cut or a new shuffle?
6. After such a demand, for a new shuffle, who should shuffle?

DAILY CROSSWORD

ACROSS

1. Wanders about idly
5. Bang
9. Silent
10. Force
12. Relative
13. Conscious
14. Internal decay of fruit
15. Looked at
16. Happen
20. Knave of clubs
23. To befall
24. Sky-god
27. Wine receptacle
28. Land-measure
29. Scorch
30. Marked by restraint
33. Girl's name
34. At home
35. Compass point
36. Tunis ruler
37. Encountered
38. Weight of India
39. Soft silk and rayon fabric
41. Story
44. Gem
48. Means of getting out
50. Make amends for
51. Kind of show
52. Czechoslovakian president
53. Clan (Ire.)
54. Moved, as air

DOWN

1. Ancient country
2. Skin disorder
3. To repeat
4. Pig pen
5. Resort
6. Frown
7. Off
8. Such
9. Flap
11. Anarchist
17. Talk
18. Messenger
19. Aloft
20. Walked
21. Cleansing part of plant
22. Like a man
24. Melodies
25. Goddess of peace
26. Beneath
29. Two (prefix)
31. Samarium (sym.)
32. Part of Saturn's rings
37. Greek letter
39. Make-up
40. Tavern
41. Thrice (mus.)
42. Hewing tools
43. Not dead
45. Corn bread
46. Afresh
47. French article
49. Place
50. Warp-yarn

Yesterday's Answer

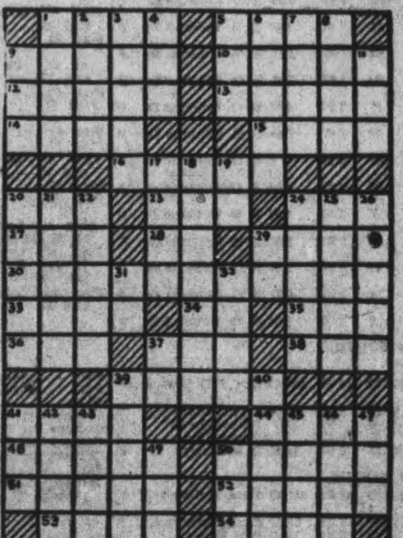

CRYPTOQUOTE—A cryptogram quotation

OLRU UOSDJUASM WT NUDJS RGER UOSDJUAS WPE RGIN RGM NUSACIEUY.

Yesterday's Cryptoquote: WITH PATIENCE BEAR, WITH PRUDENCE PUSH, YOUR FATE—VIRGIL.

Distributed by King Features Syndicate, Inc.

LI'L ABNER

—By Al Capp

HENRY

—By Carl Anderson

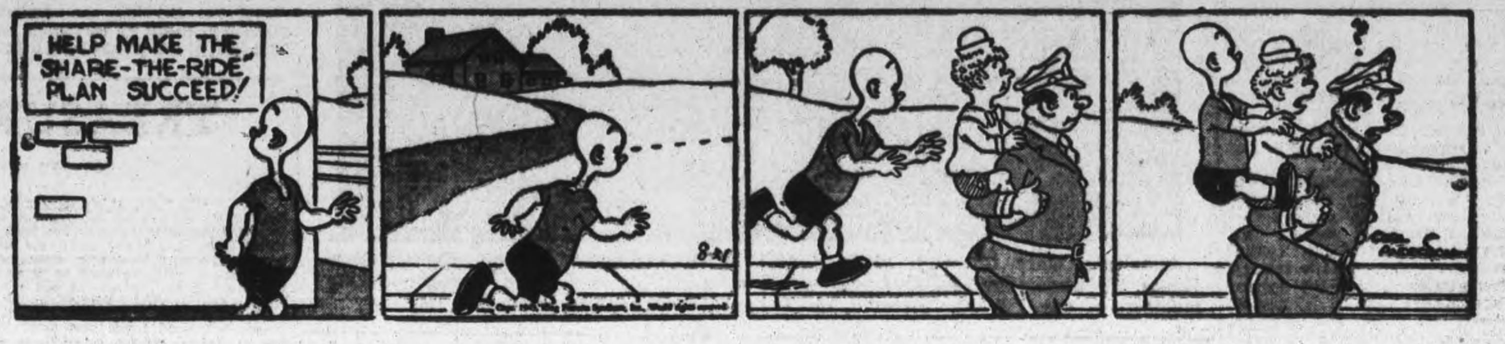

DONALD DUCK

—By Walt Disney

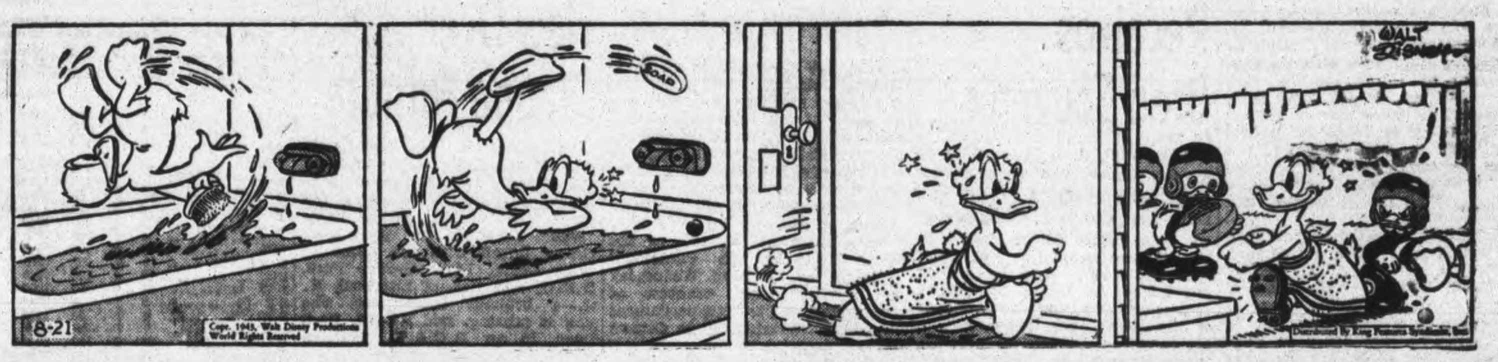

BLONDIE

—By Chic Young

MUGGS AND SKEETER

—By Wally Bishop

BRICK BRADFORD

—By William Ritt and Clarence Gray

TILLIE THE TOILER

—By Russ Westover

School Boards May Set Opening Date

TORONTO, Aug. 21.— The official opening of all schools will be September 7, but School Boards will have authority to defer the opening of their schools two weeks to permit students to finish farm duties, Premier George A. Drew, Minister of Education, said yesterday. The Premier consulted with officials of the Department before issuing a statement.

If any School Board feels its school should be closed for a period longer than two weeks, authority for this may be obtained upon direct application to the Department of Education.

'It is of the utmost importance that pupils engaged in farm work should be permitted to continue that work during the present month," said the Premier. "An order will be made by the Department that all pupils engaged in this work will be protected in their status in their schools and that special instruction will be arranged to make up for lost time upon their return to school.

"It is to be understood that the pupils will not only be permitted but will be urged to continue their work on the farm, whether their schools are closed or not," continued the Premier. "Many requests have been made that the opening of all schools should be deferred for at least two weeks. I believe that is impracticable because in many places only a very small percentage of the pupils are affected and it would seem unreasonable that thousands of teachers and scores of thousands of pupils should be idle to meet a situation which, I believe, can be effectively met if the School Boards will take appropriate action in accordance with the local situation."

Toronto schools will open September 7 unless a special meeting of the Board of Education is held next week to order otherwise. The next scheduled meeting of the Board is September 9, and up to last night no special meeting had been ordered.

According to official spokesmen of four municipalities surrounding Toronto a meeting will be held by Etobicoke Township High School Board on August 25, the Board of Education of Mimico on August 24, the York Township Board of Education on August 30, and the Long Branch School Board on August 31 that will decide the question for them. Spokesmen of the eight other municipalities in the vicinity of Toronto stated they had received no notice contrary to the official opening date.

YOUNG'S POINT

Ration Books Given At St. Aidan's Hall

YOUNG'S POINT, Aug. 21. — (ENS.)—The new ration books for the residents of Young's Point will be distributed from St. Aidan's Anglican Parish Hall on the dates August 25, 26 and 27 from 6.00 p.m. to 10.00 p.m. and on Saturday, August 28 from 10 a.m. to 10.00 p.m. Old books must be properly signed at home before applying for the new books.

Personals.

Mrs. William Ayotte and Mr. and Mrs. Walter Nelson of Chandos, visited Mr. and Mrs. A. Wilson.

Mr. and Mrs. Milton Freer of New York, are holidaying with the former's sister, Mrs. W. Bland.

Mrs. E. J. Johnston and son Claire are visiting friends in Buffalo and Niagara Falls.

Bullet Kills Soldier

ORILLIA, Ont., Aug. 21.—(CP). — Pte. Hebert Cluff, 15, of Lakeview, Ont., stationed at No. 26 Basic Training Centre here, died before reaching hospital Thursday night from wounds suffered when the wadding of a blank cartridge entered his abdomen during training exercises. Pte. Cluff gave his age as 19 when he enlisted two months ago.

Rental Rate Changed

OTTAWA, Aug. 21 — (CP). — The Prices Board said last night revised rentals regulations effective October 1 make no provision for increased rentals if the rate charged is less than that generally prevailing October 11, 1941, for similar accommodation in a neighborhood.

To Broadcast

QUEBEC, Aug. 21.—(CP— It was announced today by M. R. K. Burge, British Ministry of Information spokesman, that Mrs. Churchill, wife of the Prime Minister, will broadcast to British listeners at 1:15 p.m., E.D.T. Sunday in support of the "Aid to Russia" campaign, and that her daughter, Mary, will speak in French and English over a national network of the Canadian Broadcasting Corporation Sunday evening at 8:45 p.m., E.D.T.

M. Rawlinson LIMITED
610 YONGE ST. TORONTO KI. 5125
Moving PACKING SHIPPING STORAGE

Mary Churchill Visits Montmorency With C.W.A.C.

Subaltern Mary Churchill visits Kent House, Montmorency Falls, Que., with members of the C.W.A.C. Pictured, LEFT to RIGHT: Mary Churchill, Captain Marcelle Paradis Paul, Lieut. Carmen Murray and Lieut. Loraine Robinson.

Chinese Army Receives Bren Souvenir

TORONTO, Aug. 21 — Slim as a rattlesnake and a thousand times more deadly, a Bren machine gun was yesterday presented, in a symbolical ceremony, to the Chinese Army. It was Bren Gun No. 100,000, and it bore on one side of its butt a silver plate commemorating the achievement of the John Inglis Company. The company had an original contract for 12,000 Brens—a contract which it was expected, would have taken five years to fill. Actually, the plant can now turn out that number in five weeks.

All traffic in the plant, considered one of the largest machine gun factories in the world, was stopped briefly yesterday while dignitaries spoke from a flag-draped stand over a frise of Bren guns. There were Brens everywhere. The much-prized 100,000th occupied the place of honour on the stand, but on the ground near by were half a dozen others which were handled by the visitors. And surrounding the enclosure in which the ceremonies were held were thousands of employees, men in their working togs and gay bandannaed girls. They climbed on railway cranes and cars near by, lined every window and were on all available roofs. It meant something to them, this presentation—for they cheered every reference to China and her gallant stand, and one of their representatives, Miss May Dryborough, pledged all the employees to keep turning out Brens at record speed.

Scores "Strategists"

They cheered Dr. Liu Shih Shun, Chinese Minister to Canada, when he accepted the gun, and when he criticized 'typewriter strategists' who have "endeavored to belittle the role of China in the global conflict." "Occasionally," he said, "jarring notes of unwarranted mistrust have been sounded by one or two typewriter strategists and irresponsible commentators who have endeavored to belittle our role. Fortunately for our common cause, the most emphatic and categorical refutation of the gross misconceptions and misrepresentation of these men has been provided by the considered opinion of their own military leaders either in China or in their own country, who have consistently attached great importance to the China front and to the potentialities of manpower and the Chinese spirit. No amount therefore, of disparagement or fault finding, intentional or unintentional, can either alter this authoritative opinion a whit or do actual damage except to the reputation of the commentators themselves.

"We still recall that at the outset of our war of resistance," he continued, "it was the boast of the Japanese militarists that they could beat China to her knees within three months. Now, after more than six years, and not three months, of bitter fighting, China is still carying on and ironically enough during all this period it is the Japanese, and not the Chinese, who have repeatedly sued for peace. surely the fact that the Chinese people have been able to withstand and hold in check one of the mightiest war machines in the whole world and have not yielded to its overwhelming pressure is not to be lightly passed over and dubbed as a mere accident. Surely it is not Japanese leniency or Japanese clemency which has kept China from bowing her knees and which has restrained the Japanese from overrunning the whole of our realm.

"However hard the fight ahead of us may be, we have implicit faith in our cause. China's leaders, from the Generalissimo down, will under no circumstances consider any peace offers from Japan. The Chinese people will continue to stand by our allies until the unconditional surrender of our common enemy is secured," he pledged.

SNAKES IN ABUNDANCE

There are 136 kinds of snakes in North America.

MORE ABOUT—

Allied Heads

Continued from Page 1

world.

President Roosevelt is going to Ottawa, arriving there early next Wednesday modning to spend a day as guest of the Governor-General, and the Princess Alice, and of Prime Minister Mackenzie King who will take the President on a motor tour Wednesday afternoon.

President Roosevelt will deliver an address which will be broadcast from a stand at the foot of the Peace Tower of the Parliament Buildings at 12 noon Wednesday and it is understood members of both houses of Canada's parliament have been invited to go to Ottawa for that occasion.

After the Ottawa visit—probably late Wednesday evening—Mr. Roosevelt's train will move off toward the United States, in the "direction of Washington."

Prime Minister Churchill will not go to Ottawa on that occasion and probably not during the present visit, but he is expected to see other parts of Canada before he leaves this continent.

MORE ABOUT—

Reds Driving

Continued from Page 1

To the southwest of Kharkov, the Germans were falling back road by road and village by village. It was here the Germans were striving desperately to hold their single railway escape line and the battle raged with unabated fury. Soviet warplanes smashed German pill-boxes and strong points.

East and south-east of Kharkov Soviet columns were reported only a few miles from the outskirts, while in the north-eastern suburbs Red army shock troops continued a street-to-street battle.

MORE ABOUT—

Headlong

Continued from Page 1

tends up to the Francisco River at Bobdubi Ridge. This ridge, now controlled by the Allies, is only two miles at its easternmost end from the airfield.

The Japanese crackup at Salamaua was hastened by the virtual wiping out at Wewak, 350 miles up the coast, of an air force of 225 planes, most of them trapped on the ground, by Allied bombers on Tuesday and Wednesday.

Yesterday, big bombers with a fighter escort went back to Wewak with 66 tons of bombs and added 24 more planes to the 215 previously destroyed there.

Australia Voters Decide Saturday

MELBOURNE, Aug. 21 — (CP). —Australia's electors vote to-day to determine the fate of Prime Minister John Curtin's Labor administration which has held office for the last 22 months.

Observers hesitated to forecast the outcome. Three things can happen—return of power of Curtin, a majority for the joint United Australia Party - United Country Party Opposition led by Arthur Fadden, or a stalemate.

There are 346 candidates for the 756 House of Representatives seats and 70 for the 10 out of 36 seats in the Senate which are being contested.

At dissolution Labor held 3 seats in the Lower House. The U.A.P. and U.C.P. between them held 36. The balance of power remained with two Independents, who have supported the Curtin administration and thus enabled it to remain in office. The 75th member represents the northern territory and has no vote except when issues affecting his district are under discussion.

REPRESENTED AT VATICAN

Before the war more than 30 nations had sent accredited representatives to the Vatican.

Wolf Squadron Flew Over Dieppe Furnace

SOMEWHERE IN ENGLAND, Aug. 20 — (CP). — The story of one of the R.C.A.F. fighter squadrons in Britain — which a few months ago decided on the name "Wolf" Squadron for itself — is closely linked with the name of Wing Cmdr. Leslie Sydney Ford, D.F.C. and Bar, of Liverpool, N. S.—a brilliant commander who now is missing, said Flt. Lt. Basil Dean in an R.C.A.F. overseas press dispatch yesterday.

Before Ford was shot down while attacking enemy E-boats from low level over the North Sea he had left the "Wolf" Squadron, but his imprint was so strongly upon the formation which he once commanded that his name will be associated with it for the duration of the present war.

When the first of a series of Canadian squadrons was formed from R.C.A.F. personnel serving in England, it started with American-built Tomahawk fighters. Soon afterwards it switched to the Spitfire Mark VB — then the finest singleseater aircraft in the world.

The Battle of Britain was long over by then, and consequently all the air fighting that this squadron's pilots have done ever since has been carried out in enemy territory. Early this summer the squadron had been credited with 46½ confirmed victories—all won over the airfields of occupied Europe.

The "Wolf" Squadron got little chance to knock down Huns until August 19, 1941—just a year before the attack upon Dieppe, France. That day, four enemy fighters were destroyed. Another three were shot down September 27.

Ford assumed command August 12, 1942. A week later he led his squadron into the furnace over Dieppe, and in the action his pilots destroyed six enemy aircraft for certain. Ford himself shot down two, and many "probables" and damaged aircraft were credited to the guns of his fellow-fliers.

Speed Up Medicals

OTTAWA, Aug. 21 — (CP). — Arthur MacNamara, director of National Selective Service, said last night that an early change in procedure is planned to speed up the work of medical examinations of men called for compulsory military training.

Hoare Meets Franco

LONDON, Aug. 21 — (CP). — Sir Samuel Hoare, British Ambassador to Spain, met yesterday with Gen. Francisco Franco before coming home to report to Prime Minister Churchill.

Sent To Africa

PO. Murray Thomas, R.C.A.F., arrived in North Africa on July 29, according to word received by his parents, Mr. and Mrs. Thomas Birdsall. He enlisted in May 1941 and served in England for 16 months before being posted to Africa.

British Newspaper Editorials Demanding Clear Plan For Europe

By SCOTT YOUNG
Canadian Press Staff Writer

LONDON, Aug. 20—(CP)—British parliament is in recess, likely to be called back only if Italy surrenders, but the question of what will happen politically to Italy when she capitulates or is beaten finally in the field of battle by the Allies is provoking strong comment, particularly from critics of the government.

Every day editorial columns of many of the nation's newspapers are given to statement and conjecture about British and American political plans, and lack of an Anglo-American-Russian plan, for liberated Europe.

It is generally assumed the European political course for the next two decades may be guided or set entirely by the political policies the Allies follow in countries they have occupied, or will occupy within the next few weeks or months. The question generally raised is this: should not Britain, the United States and Russia be combining on formation of this political policy before the necessity for its application arises?

The Anglo-American conference in Quebec was given by some observers as likely to provide the answer. Such political questions are considered likely to come second only to the immediate military plans.

The Situation

The present war-front political situation is this:

1. Britain and the United States continue to operate Amgot, which is non-political and has instructions to suppress all political activity, antagonistic or otherwise.

2. A body recently set up in Russia, the National Committee of Free Germany, may be the organization to which Russia will entrust civil administration if and when its armies enter Germany from the east. Its policies are not known, but it has no American or British representatives, just as Amgot has no Russian representative.

3. Canada, and others among the smaller nations are taking preliminary steps to train occupation personnel. The Canadian army has a short course for officers designed to fit them to meet preliminary problems of military occupation. A recent part of this course was concentrated on France, her political background, beliefs and problems.

Heated dissent comes from Aneurin Bevan's radical Socialist Tribune, a national weekly, and similar political journals, their demands are for an immediate united policy, one which will allow the liberated peoples an immediate opportunity to create their own governments by election.

Pointing out that war "cannot be won by military means alone," the middle-left Daily Mirror of London said the Allies need not only unity of military command, but "a resolute determination to stand together politically for the settlement that may not be very far off."

Late comment from the Liberal News-Chronicle was that Russia is "anxiously waiting to see what sort of government will come into being in Italy," and "without previous consultations have begun to forg[e] the political instrument by whic[h] they plan to prise out the remnant[s] of Hitlerism after Germany's mili[tary] defeat."

The authoritative London Time[s] and Manchester Guardian also hav[e] swelled the rising tide of comment[.] The Times said that if Premier Sta[lin] finds it impossible to leave hi[s] country while the enemy is still o[n] his soil "other means of persona[l] consultation exist or must be found for the magnitude of the issues pre[]cludes any thought of allowing them to go by default."

Recover Bonds

BRIGHTON, Ont., Aug. 21 — (CP).—Ontario provincial police today reported the finding of Dominion of Canada bonds valued at $8,000 in a ditch a quarter of a mile from the Public Utilities office here from where they were stolen.

Also stolen was $400 in cash and other negotiable securities.

TREASURER'S SALE OF LANDS FOR TAXES

COUNTY OF PETERBOROUGH

TO WIT:

BY VIRTUE OF A WARRANT made under the hand of the Warden and Seal of the County of Peterborough and to me directed bearing date the 8th Day of June, in the year of our Lord, One Thousand Nine Hundred and Forty-three. I am commanded under the authority of the Statutes in that behalf to levy on the land hereinafter mentioned and described, for the arrears of taxes due thereon, with the costs as hereinafter directed by the said Act. Therefore, I give notice that unless the said arrears and costs are sooner paid I will proceed to Sell, by Public Auction, at the Court House, in the City of Peterborough, on the Fifth Day of October, 1943, at the hour of Ten o'clock (D.S.T.) in the Forenoon, the said Lands or so much thereof as may be necessary for the Taxes, and all lawful charges incurred, in and about such Sales, and the collection of the Taxes.

A List of the Lands for Sale for Arrears of Taxes will be published in The Ontario Gazette on Saturday, July 3rd, 1943. Copies of the List of Lands for Sale may be had in my Office.

ASPHODEL

Part.	Lot	Con.	Acres	Years in Arrears	Tax	Costs	Total	Owner	Remarks
Part	19	9	5	1938-9-40 & 42	$70.99	$4.50	$75.49	Lawrence Nolan	P

BELMONT

Part.	Lot	Con.	Acres	Years in Arrears	Tax	Costs	Total	Owner	Remarks
S½	1	1	100	1940	$12.38	$3.03	$15.41	Arthur Sweet	P
W½	2	1	90	1940	12.38	3.03	15.41	John Leonard	P
W½	19	1	100	1940	38.26	3.67	41.93	Canadian Bessemer Iron Ores Ltd	P
	29	2	175	1940	10.43	2.98	13.41	Fred Bowen	P
W½	1	3	100	1940	14.93	3.09	18.02	John Lisle	P
E. Pt.	31	3	10	1940	.56	2.97	3.53	Fred Squires Est.	P
W. Part	6	4	125	1939-40	113.75	5.56	119.31	Ellen Brunton	P
	23	5	200	1940	8.52	2.97	11.49	Jas McCurdy	P
	1	6	200	1940	39.42	3.71	43.13	Harry Chase	P
W½	17	6	100	1940	36.37	3.63	40.00	Fred Squires Est.	P
E. Pt. W½	18	6	30	1940	1.67	2.97	4.64	Fred Squires Est.	P
E½	27	6	100	1940	3.36	2.97	6.33	Fred Squires Est.	P
N.W ¼	29	6	50	1940	1.67	2.97	4.64	J. W. Sterns	P
S.E Pt.	6	7	2	1940	2.33	2.97	5.30	Jos. Doughty	P
S.W Pt.	6	7	50	1939	25.45	3.36	28.81	J W Bryans	P
N.W. ¼	7	7	50	1940	9.28	2.97	12.25	Ronald Clark	P
W½	29	7	100	1940	3.36	2.97	6.33	Fred Squires Est.	P
E½	5	9	100	1939-40	123.43	5.80	129.23	Roy McArthur	P
N.E. Pt.	14	9	2	1940	6.42	2.97	9.39	Chas Petherick	P
E½	17	10	100	1940	49.62	3.96	53.58	Theo. McArthur	P
S½	28	10	100	1939-40	24.33	3.33	27.66	Earl Gerow	P
	30	10	200	1939-40	34.01	3.57	37.58	Chas. Munroe	P
	31	10	177	1939-40	7.33	2.97	10.30	Chas Munroe	P
E½ of E½	27	11	50	1940	6.44	2.97	9.41	W. Talbot	P
W½	27	11	100	1940	4.30	2.97	7.27	Bruce Parker	P
N½ of W½ of E½	27	11	25	1940	2.14	2.97	5.11	Bruce Parker	P
	28	12	60	1940	8.58	2.97	11.55	Fred Miles	P
Cordova Plan	18	—	¼	1940	9.52	2.97	12.49	Herbert Chard	P
Cordova Plan	154	—	¼	1940	1.44	2.97	4.41	L.W Wann'maker	P
Cordova Plan	161	—	¼	1939-40	28.04	3.42	31.46	Elizor Youmans	P
Rock Isl. No. 3 12 pchs; Shore Isl. No. 6, 1 rd. 24 pchs; Harbour Isl. or Cove Isl. No. 7, 2 ac 1 rd; Rock Isl. No. 8, 3 pchs; Rock Isl. No 9, 13 pchs; Rock Isl. No 10, 2 pchs; North Isl. No. 11, 1 rd. 7 pchs; Rock Isl. No 13, 10 pchs: Haslett's Survey, Plan 3, Belmont Lake	—	—	—	1940	15.82	3.12	18.94	F. L. Harvey	P
McCutcheon's Plan Lots 12 and 13, Pt.	16	7	½	1940	2.12	2.97	5.09	Fred Squires Est.	P
Clark's Plan, Lots 10, 11, 12, 13, 14, Pt.	18	6	1¼	1940	3.34	2.97	6.31	Fred Squires Est.	P
Blairton Plan, King St. Lots 1, 2, 3, 4, 5 and 6	—	—	1¼	1940	2.47	2.97	5.44	Geo. Aunger	P

METHUEN

Part.	Lot	Con.	Acres	Years in Arrears	Tax	Costs	Total	Owner	Remarks
Part W½ (Douglas Pt.)	17	2	10	1940	$ 1.69	$2.97	$ 4.66	H. Dafoe	P
Pt. W½ (Katzman Pt.)	17	2	10	1940	3.37	2.97	6.34	H. Dafoe	P
Pt W½ (Smawley Pt.)	17	2	10	1940	$ 1.69	$2.97	$ 4.66	H. Dafoe	P
Pt. W½ (Tuthill Pt.)	17	2	10	1940	$ 1.69	$2.97	$ 4.66	H. Dafoe	P
W½	3	3	100	1940	7.87	2.97	10.84	Mrs Wes Kelsh	P
	6	3	200	1940	7.73	2.97	10.70	J R Birchell	P
	32	3	200	1940	15.17	3.10	18.27	C D Greene and John McColl	P
W½	5	4	100	1940	33.91	3.57	37.48	Stuart Dulmage	P
Cottage on Pt. N½	5	5	—	1940	7.87	2.97	10.84	John Farnam	P
N½	27	5	100	1940	9.08	2.97	12.05	S Guyett	P
S.E. ¼	28	5	50	1940	1.67	2.97	4.64	S Guyett	P
W½	1	6	100	1940	5.24	2.97	8.21	G E Bradshaw	P
Pt.	3	6	20	1940	2.62	2.97	5.59	Mrs Edith Heath	P
Pt. W½	3	6	30	1940	5.25	2.97	8.22	Campion Canoe Club	P
Pt. W½	3	6	20	1940	3.37	2.97	6.34	C H McMyler	P
E. Pt	14	8	25	1940	6.73	2.97	9.70	Fred Hull	P
N. 28 acs of E½	15	8	28	1940	1.67	2.97	4.64	H Trumeter	P
E½ of W½	15	8	50	1940	3.37	2.97	6.34	E B Schilliers	P
Buildings on	27	8	—	1940	40.47	3.73	44.20	H G Robbins Es	P
Pt.	31	8	50	1940	3.37	2.97	6.34	Geo R Webb	P
E½	2	9	100	1940	7.33	2.97	10.30	Nelson J Smith	P
N.W. ¼	23	9	50	1940	5.25	2.97	8.22	Harold E Gebb	P
	1	10	200	1940	14.66	3.09	17.75	Walter Davis	P
W½	18	10	100	1940	3.37	2.97	6.34	G A Stacey	P
	1	11	128	1940	9.77	2.97	12.74	Archie Miles	P
	1	12	60	1940	19.43	3.21	22.64	Archie Miles	P
	2	12	64	1940	9.77	2.97	12.74	Archie Miles	P
	3	12	60	1940	4.88	2.97	7.85	Wm. Armstrong	P
Island 7A, Jack's Lake	—	—	32/100	1940	1.00	2.97	3.97	H G. Robbins Es	P
Island 10, Jack's Lake	—	—	1 41/100	1940	1.67	2.97	4.64	H G Robbins Es	P
Island 15, Jack's Lake	—	—	65/100	1940	1.34	2.97	4.31	H G. Robbins Es	P
Island 17, Jack's Lake	—	—	16/100	1940	1.00	2.97	3.97	H G Robbins Es.	P
Island 22, Jack's Lake	—	—	73/100	1940	1.67	2.97	4.64	H G. Robbins Es	P
Island 26, Jack's Lake	—	—	5 35/100	1940	4.72	2.97	7.69	H. G Robbins Es	P
Island 27, Jack's Lake	—	—	1 15/100	1940	1.67	2.97	4.64	H. G. Robbins Es	P
Island 28, Jack's Lake	—	—	83/100	1940	1.67	2.97	4.64	H. G. Robbins Es	P
Island 29, Jack's Lake	—	—	2 57/100	1940	2.37	2.97	5.34	H G Robbins Es.	P
Island 36, Jack's Lake	—	—	66/100	1940	4.04	2.97	7.01	H. G. Robbins Es	P
Island 39, Jack's Lake	—	—	6 81/100	1940	4.37	2.97	7.34	H G Robbins Es.	P
Island 40, Jack's Lake	—	—	34/100	1940	1.34	2.97	4.31	H G Robbins Es.	P
Island 42, Jack's Lake	—	—	2 81/100	1940	2.37	2.97	5.34	H. G Robbins Es.	P

BURLEIGH SOUTH

Part.	Lot	Con.	Acres	Years in Arrears	Tax	Costs	Total	Owner	Remarks
Sub-Div. Lot 1, Plan 10	—	—	1½	1940	$23.12	$3.30	$26.42	Mrs. J. D. Lawrie	P
W. Pt. of E½	7	5	1	1938-9-40-41	29.58	3.46	33.04	Ernest Lean	P
W. Pt.	9	6	75	1940-41	32.09	3.52	35.61	Wilbert Lean	P
E Pt.	7	6	100	1940	2.31	2.97	5.28	Bruce Reid	P
E. Pt.	12	6	160	1940-41	13.75	3.07	16.82	D. Maloney	P

BURLEIGH NORTH

Part.	Lot	Con.	Acres	Years in Arrears	Tax	Costs	Total	Owner	Remarks
	6	9	100	1940-41	$ 8.45	$2.97	$11.42	Thos. McCauley	P
	21	13	93	1938-9-40	35.87	3.62	39.49	Gord Earnshaw	P
S½	20	15	50	1940-41	8.45	2.97	11.42	Wm Russell	P
Island No. 8	—	—	—	1940	2.43	2.97	5.40	Mrs J N Balla & Mrs. E. Shaw	P

ANSTRUTHER

Part.	Lot	Con.	Acres	Years in Arrears	Tax	Costs	Total	Owner	Remarks
	25	1	—	1940	$ 5.78	$2.97	$ 8.75	A. Downing	P
	28	4	60	1940	4.82	2.97	7.39	Albert Johnston	P
	22	15	100	1940-41	16.80	3.14	19.94	Wendel Kirsch	P
	31	15	100	1940	5.80	2.97	8.77	Mrs. Mae Buckner	P

CHANDOS

Part.	Lot	Con.	Acres	Years in Arrears	Tax	Costs	Total	Owner	Remarks
E½ of E½ of E½	16	3	8¼	1940	$ 4.78	$2.97	$ 7.75	Hector Smith	P
Pt.	3	8	1/6	1940-41	11.27	3.00	14.27	Chas Brassier	P
Pt.	8	11	8	1940-41	3.33	2.97	6.30	Chas. Hawks	P
Pt.	9	11	50	1940-41	10.76	2.98	13.74	Chas Hawks	P
Sub. Lot 6	9	12	10	1940	2.45	2.97	5.42	Eureka Op Co.	P
	36	16	97	1940	3.75	2.97	6.72	John Garrett	P

DOURO

Part.	Lot	Con.	Acres	Years in Arrears	Tax	Costs	Total	Owner	Remarks
Bro Frt.	26	5	1	1940	8.74	2.97	11.71	Samuel Duvall	P
W½	3	10	100)						
Pt. Blk. E, Plan 15	—	—	2	1938&41	18.33	3.18	21.51	O'Sullivan & Flannigan Est.	P
Plan 6	44	—	—	1940-41	5.95	2.97	8.92	Robt. Kingdon	P

DUMMER

Part.	Lot	Con.	Acres	Years in Arrears	Tax	Costs	Total	Owner	Remarks
Island No. 42A, Stoney Lake	—	—	4 5/100	1940	$13.87	$3.07	$16.94	Miss F.M. Hughes	P
W½	25	1	100	1940	22.06	3.27	25.33	Samuel Abbott	P
E½	25	1	100	1940	36.79	3.64	40.43	Samuel Abbott	P
Pt. W½	29	1	1	1940	29.33	3.45	32.78	R.G Montgomery	P
Pt W½	29	1	1	1940	26.82	3.39	30.21	Robert Baker	P
W Pt. of S.E.¼	11	4	25	1940	6.76	2.97	9.73	John Fitzpatrick	P
E½	23	4	100	1940	6.69	2.97	9.66	Harry Morgan	P
S.E. ¼	1	5	50	1940	40.84	3.74	44.58	Geo McNaughton	P
S.W ¼	1	5	48	1940	74.91	4.59	79.50	Geo.McNaughton	P
Pt Shore	32	8	¾	1940	10.42	2.98	13.40	E P Clarkson	P
Pt. Shore	33	8	2	1939-40	51.40	4.00	55.40	Mrs. J Craig	P
E½	5	9	100	1940	70.96	4.49	75.45	Miss E Knox	P
E½	20	9	100	1940	10.42	2.98	13.40	Jas. Gardner Est.	P
Pt. W½	32	9	¼	1940	6.98	2.97	9.95	G K Nicholson	P
	22	10	200	1940	7.56	2.97	10.53	Herb Edmunds	P
	23	10	200	1940	7.57	2.97	10.54	Herb Edmunds	P
Pt. E½	29	10	5	1940	10.42	2.98	13.40	Ch Bennington	P
E½	12	11	100	1940	28.06	3.42	31.48	Ch & W Little	P
E½	13	11	100	1940	24.22	3.33	27.55	Ch & W Little	P
	14	11	200	1940	27.98	3.42	31.40	Chas Little	P
E½	15	11	100	1940	12.03	3.02	15.05	Thos Cook	P
	13	12	160	1940	27.99	3.42	31.41	Chas. Little	P
Pt.	31	12	16	1940	1.73	2.97	4.70	Jas H. Mulae	P
Plan 13, Lots 2 to 7 incl.	—	—	8	1940	62.45	4.28	66.73	John Murphy	P
Plan 14	20	—	½	1940	48.56	2.03	51.49	Mrs. H. G. Buck	P

ENNISMORE

Part.	Lot	Con.	Acres	Years in Arrears	Tax	Costs	Total	Owner	Remarks
E. Pt. of S½	1	4	80	1940	$42.93	$3.79	$46.72	Geo. Wilson	P
W Pt. of N½	2	4	67	1940	41.22	3.75	44.97	Geo Wilson	P
S.W. ¼ of S½	2	5	25	1940	10.30	2.97	13.27	Geo Wilson	P
S. Pt. Bro. Frt.	9	9	½	1940	6.00	2.97	8.97	Jerome Doris	P

GALWAY

Part.	Lot	Con.	Acres	Years in Arrears	Tax	Costs	Total	Owner	Remarks
	40	A	94	1939-40-41-42	$69.68	$4.46	$74.14	M. Allen	P
N. E. Cor.	40	A	6	1936-7-8 &40-1-2	9.68	2.97	12.65	C. P. Doherty	P
E Pt.	41	A	60	1940-1-2	16.58	3.14	19.72	H M. Digman	P
E Pt.	42	A	86	1940-1-2	31.50	3.51	35.01	C P Doherty	P
W. Pt.	43	A	15	1940-1-2	6.92	2.97	9.89	C P Doherty	P
	44	A	98	1940-1-2	14.18	3.07	17.25	C. P. Doherty	P
	45	A	40	1940-1-2	10.55	2.98	13.53	C P Doherty	P
S. W. Cr.	43	A	½	1940-1-2	39.43	3.70	43.13	C. Butts	P
Pt. (Buckley House)	42	A	½	1940-1-2	15.75	3.12	18.87	C. P. Doherty	P
Pt (Conway House)	42	A	½	1940-1-2	31.50	3.50	35.00	C. P. Doherty	P
	39	A	100	1939-40-1-2	42.34	3.78	46.12	M. Allen	P
	7	5	100	1940-1-2	21.78	3.27	25.05	Bert Rettie	P
S½ of S½	34	7	25	1940	4.66	2.97	7.63	N Munro	P
N. Pt.	17	11	30	1939&41	4.16	2.97	7.13	Jas. O'Neill	P
	16	12	100	1939-40-1	38.13	3.67	41.80	Jas. O'Neill	P
	22	12	100	1940-41	9.49	2.97	12.46	Jas O'Neill	P
	13	13	100	1940-1-2	23.15	3.30	26.45	L Johnstone	P
	14	13	100	1940-1-2	32.43	3.53	35.96	L Johnstone	P
	32	13	100	1940-1-2	14.54	3.08	17.62	Roland Windover	P
	15	15	100	1940	3.84	2.97	6.81	J T O'Connell	P
S. W. Pt.	1	16	65	1940-1-2	9.41	2.97	12.38	C P Doherty	P
	1	17	100	1940-1-2	7.25	2.97	10.22	C. P Doherty	P
	2	17	100	1940-1	16.69	3.14	19.83	C. P Doherty	P
	1	18	100	1940-41	4.97	2.97	7.94	C P. Doherty	P
	2	18	100	1940-1	4.97	2.97	7.94	C. P. Doherty	P

CAVENDISH

Part.	Lot	Con.	Acres	Years in Arrears	Tax	Costs	Total	Owner	Remarks
	1	16	100	1940-1-2	$10.18	$298	$13.16	S. Allen	P
	2	16	100	1940-1-2	10.18	2.98	13.16	S. Allen	P
	18	18	100	1939-40-41-42	43.01	3.80	46.81	T. J. Hutchinson	P
	22	18	100	1939-40-1-2	17.65	3.16	20.81	C. Vannaman	P
	23	18	100	1939-40-1-2	17.66	3.16	20.82	C. Vannaman	P
	24	18	100	1939-40-1-2	17.65	3.16	20.81	C. Vannaman	P
	25	18	100	1939-40-1-2	17.66	3.16	20.82	C. Vannaman	P
Island No 8, Catachoma Lake.	—	—	5	1940-1-2	14.54	3.08	17.62	J. McKee	P

HARVEY

Part.	Lot	Con.	Acres	Years in Arrears	Tax	Costs	Total	Owner	Remarks
Pt.	4	1	—	1940	$ 6.74	$2.97	$ 9.71	Wm. Crowe	P
E½	22	10	80	1940-1	8.61	2.97	11.58	Mrs. Har'd Hillis	P

NORTH MONAGHAN

Part.	Lot	Con.	Acres	Years in Arrears	Tax	Costs	Total	Owner	Remarks
S. W Pt.	1	10	3	1940	$ 1.18	$2.97	$ 4.15	W. D. Tully Est.	P
N E ¼	7	10	50	1940	143.95	6.32	150.27	Wm. Girven Est.	P
Plan 23, Lots B and C	—	—	16	1940-1	142.31	6.28	148.59	J. F. McKenzie	P
Part 30	5	—	⅛	1937-38 & 40	118.80	5.69	124.49	Peter and Gertrude Gravelle	P
Plan 35, Lots 15 and 16	—	—	¼	1940-41	57.10	4.15	61.25	W. A. Irvin	P
Plan 40, W 35 ft of Lot 15 and E 78 ft. of Lot 16	—	—	¼	1938-39-40-41	52.21	4.03	56.24	Annie Anderton	P
Plan 40 78 ft W. of E 39 ft. Lot 17	—	—	¼	1940-41	12.94	3.04	15.98	George Cookman	P
Plan 41, Lots 14 and 15	—	—	¼	1940	10.62	2.98	13.60	George Downer	P
Plan 43	14	—	⅛	1938-39-40-41	284.89	9.84	294.73	John Bigelow	P
Plan 45, Lots 270 and 271	—	—	⅛	1940	2.75	2.97	5.72	Thos. Madill	P
Plan 45	307	—	¼	1940-41	4.90	2.97	7.87	E. J. Armstrong	P
Plan 47	18	—	⅛	1938-39-40-41	127.23	5.90	133.13	Percy H. Luffman	P
Plan 47	19	—	¼	1940	9.11	2.97	12.08	J. McIntosh Est.	P
Plan 47	59	—	¼	1940-41	17.68	3.16	20.84	W G Wedlock	P
Plan 48, Lots 17 and 18	—	—	¼	1940-41	35.40	3.61	39.01	Frank A Wood	P
Plan 49	87	—	⅛	1937-38	19.50	3.21	22.71	John Smith	P
Plan 49	97	—	⅛	1938-39-40-41	38.32	3.68	42.00	Mrs. B. Sigadoren	P
Plan 52, Lots 33, 34, 35, 36 & 37	—	—	½	1940-41	34.39	3.33	37.72	Victoria Slater	P
Plan 56, Lots 11, 12 and E 12 ft. Lot 13	—	—	¼	1940-41	13.35	3.05	16.40	Hattie Hawley	P
Plan 56, Lots 30 and 31	—	—	¼	1940-41	9.75	2.97	12.72	Levi Campbell	P

OTONABEE

Part.	Lot	Con.	Acres	Years in Arrears	Tax	Costs	Total	Owner	Remarks
Part	8	6	½	1940	$ 5.97	$2.97	$ 8.94	Wilfred Luke	P
Part	8	6	1)						
W ½	9	6	100)	1940	17.96	3.16	21.12	G. F. Springer	P
Cottage on Pt	25	11	—	1940	2.84	2.97	5.81	B Ashmore	P
Cottage on Pt	25	14	—	1940-41	5.63	2.97	8.60	Mrs M J O'Toole	P
Cottage on Pt.	26	14	—	1940-41	5.63	2.97	8.60	Lawrence O'Toole	P
Cottage on Pt.	26	14	—	1940	2.84	2.97	5.81	Gordon Powell	P
Part	23	15	—	1939	2.91	2.97	5.88	Arthur Mossop	P
Indian Reserve Cottage	—	—	—	1939-40	10.62	2.98	13.60	Mrs. Deacon	P

SMITH

Part.	Lot	Con.	Acres	Years in Arrears	Tax	Costs	Total	Owner	Remarks
S½	34	14	100	1938-39-40-41	$85.40	$4.85	$90.25	Mrs. O. Godfrey	P
Bro.	41, 42	16	220	1940-41	24.28	3.32	27.60	Fred Johnston	P
W. Pts Lots 47, 48 & 49 Plan 17	—	—	½	1938-39-40-41	12.03	3.02	15.05	T. Blodgett Est.	P
E. Pts Lots 47, 48 & 49 Plan 17	—	—	½	1940-41	16.62	3.14	19.76	Manley Godfrey	P
Plan 25	56	—	¼	1940-41	26.67	3.38	30.05	Grace M. Weber	P
Plan 58	24	—	¼	1940-41	8.67	2.97	11.64	Mrs. Cooper	P
Island No. 13, Lovesick Lake.	—	—	2	1940-41	89.82	4.97	94.79	George Bubas	P

J. A. BATTEN,
Treasurer, County of Peterborough.

Weather
Cloudy, Thundershowers

Evening Examiner
Peterborough

FINAL
CITY EDITION

VOL. LXXXVIII, No. 44 — PETERBOROUGH, MONDAY, AUGUST 23, 1943 — ★★ — PRICE FOUR CENTS

114 HUN PLANES BAGGED OVER ITALY

Nazi Troops Abandon Kharkov City

Russians Advance 3½ Miles In Northern Sector

By WILLIAM SMITH WHITE
Associated Press Staff Writer.

LONDON, Aug. 23—(CP)—A Russian communique tonight announced the Russian Army had captured Kharkov by assault.

(The German high command had previously claimed the Ukrainian steel centre was evacuated "in the course of planned detaching movements.)

The Russian triumph in Kharkov, the greatest position in the German lines in all South Russia, was announced in a broadcast recorded here by the Soviet Monitor.

It quoted Premier Stalin as declaring in a special order of the day that Russian troops "as a result of fierce engagements broke the resistance of the enemy and took by storm the town of Kharkov."

Fall of the city was presented by DNB, German news agency, as an "orderly" evacuation in which Russian presure had no part. In a broadcast announcing withdrawal from the base, DNB said Kharkov was no longer a "valuable centre of traffic and supply" and declared all important installations there had been destroyed before the Nazis pulled out.

It represented the major Nazi position east of the Dnieper River and has been for the base of a salient from which the Germans could thrust out to menace the Russians anywhere from Moscow to the Caucasus.

Bitter Fighting.

Russian broadcasts and reports from the Germans themselves indicated violent fighting west of the city now rising toward perhaps some fateful conclusions.

The Russians have declared German commanders were so hard-pressed they were throwing new formations into the battle line at the moment of their arrival and without rest.

Kharkov was added to the lengthening list of Russian triumphs—the list including Orel and Belgorod—won by the same slashing flank attacks which relieved Stalingrad. Two Russian armies enveloped Kharkov from north and south.

The German announcement that Kharkov was again in Russian hands was broadcast in the overseas service report, but not to Nazis at home. They were told "There is

NAZI TROOPS
(Continued on Page 8, Column 5)

Sleeping Quarters A Bit Cramped

Sleeping quarters were a bit cramped, but these Canadian troops, bound for high adventure in the Aleutians, took it all as part of the show as they awaited the sailing of their transport vessel northward toward Kiska, as shown in TOP picture. Typical of Canadian nonchalance is the scene in LOWER photo as Canadian infantrymen relaxed while awaiting their call aboard. They now form part of a United States tank force on Kiska Island.
—*Canadian Army Photo.*

Bombers Hit Plants At Leverkusen

Week-End Raids Devastate Many Strong Points

LONDON, Aug. 23—(CP)—R.A.F. and Canadian bombers returned to their crushing attacks on Germany last night after an interval of two nights and the Air Ministry announced that the chemical works at Leverkusen, six miles north of Cologne, were the special target.

The German radio said that Duesseldorf in the Rhineland also was attacked and that 11 British fighters and "number" of bombers were shot down in "random" attacks on other objectives in the western Reich. The Air Ministry described these as intruder patrols over railway targets and airfields.

The Air Ministry said five bombers were lost in the night's activities.

Heavy clouds made it difficult to see results, the communique said.

Leverkusen was bombed twice in 1940, but has not been a specific target since.

Hardly had the night raiders returned that light bombers and fighters sped out by daylight today to resume the assaults.

Lull Since Thursday

The night attack ended a lull that had lasted since Thursday night when Mosquitoes struck at Berlin.

During this night operations, it was learned today, Sqdn.-Ldr. G. W. Northcott of Minnedosa, Man., was credited with shooting down an enemy aircraft over France.

Enemy raiders scattered bombs in East Anglia and also rumbled over southeast England last night. At least two were shot down. An alarm sounded in London soon after midnight, but no incidents were reported.

Late yesterday Marauder medium bombers of the United States 8th Air Force attacked an enemy airfield at Beaumont le Roger in occupied France. Escorting R.A.F. and R.C.A.F. Spitfires and the bombers knocked down nine enemy fighters. One bomber and eight Allied fighters were listed as missing, but all the Canadian aircraft returned safely.

During Sunday, British and Canadian Intruders attacked enemy shipping, airfields transport and communications, continuing the Saturday night train-busting expedition that saw R.C.A.F. pilot smash up a number of engines and enemy aircraft.

BOMBERS HIT
(Continued on Page 8, Column 6)

Blame The Worry

SAN FRANCISCO, Aug. 23.—(AP). — Henry Bresler, worried about losing his $1,170, sat down on a street corner and took off a shoe, intending to put the money in it. A woman snatched the cash and ran, he told police. Bresler, with one shoe off and one shoe on, couldn't catch her.

Tim Buck Heads New Leftist Political Party

TORONTO, Aug. 23.—(CP).—Tim Buck, former leader of the now-disbanded Communist Party of Canada, last night was unanimously elected national leader of the Labor-Progressive party, new left-wing Labor party here at a convention during the week-end.

Delegates from Communist and Labor groups throughout Canada were present during the sessions at which a national committee of 75 was selected with Evariste Dube, of Montreal, as chairman.

In an address of acceptance, Mr. Buck said the Labor-Progressive was "the party of national unity, of youth and of future in Canada and the party of Socialism." He added that members of the party "on record for nine years as seeking unity with the C.C.F." would seek to avoid the danger of election conflict with C.C.F. candidates, but would run candidates in every constituency, both Provincial and Federal, where a labor representative seemed the logical choice of the electors.

The Labor-Progressive party would "demand of the Mackenzie King Government" that it go on public record as favouring an invasion of the European continent this year, Mr. Buck said.

Help C.C.F.

Mrs. Dorise Nielsen, Unity Member of the House of Commons for North Battleford, Sask., who announced she would align herself with the new party, appealed for it to reach out "the hand of friendship to the C.C.F. to give us the right to voice our desire for unity with the masses who are in the ranks of the C.C.F."

The convention passed a resolution declaring the readiness of the party "to affiliate with the C.C.F.." and that as an affiliate of the C.C.F., it would promise "to adhere loyally to its decisions and constitution."

Another resolution called for the dismissal of Hon. Humphrey Mitchell, Minister of Labor.

Saturday Mr. Buck announced a 14-point post war policy which would be followed by the party. It included: Legislation to provide full employment; social security legislation; re-establishment of service men and women; curbing of monopoly practices; tax reforms; a national minimum wage and the guaranteeing of full rights of citizenship to all Canadians.

The 75-member National committee has the following representation by provinces: Ontario, 36, Quebec 20, Alberta five, British Columbia five, Saskatchewan three, Manitoba three, Nova Scotia two, and New Brunswick one.

KNOX ARRIVES AT QUEBEC

QUEBEC — Col. Frank Knox, United States Navy secretary and third member of President Roosevelt's cabinet to come here to participate in the sixth Churchill-Roosevelt conference, arrived today by air from Washington.

Massive Raid Fires Salerno On Italian Coast; Fighter Opposition Heavy

ALLIED HEADQUARTERS, North Africa, Aug. 23 — (AP). — The mighty Allied aerial juggernaut rolled over Salerno, another important point in the Italian mainland railroad system, virtually smashing the city in day and night raids and leaving freight yards a sea of flame, Headquarters announced to-day. Salerno is on the coast south of Naples, around which Allied heavy and medium bombers left a trail of ruin in railway centres in raids Friday and Saturday.

The Germans, determined to defend the key points of their lifeline, threw in about 100 fighters to battle the marauders and their escort.

Although today's Allied Headquarters communique said 28 of the enemy fighters were shot down at Salerno, later reports placed the number at 33. Altogether 34 enemy planes were shot down yesterday for a total of five Allied aircraft lost.

In the heavy air fighting of the past four days 114 enemy planes have been downed, it was stated here. The Marauder Squadrons in their Sunday raid destroyed 31 fighters, topping the 22 shot down by these bombers in the Naples area on Saturday.

Crotone Hit Again

While the Northwest African forces were slashing at Salerno, R.A.F. heavyweights from the Middle East bombed Italian rail switching yards Saturday at Crotone, a port on the arch of the Italian boot

The British fliers observed explosions and fires, some near a chemical factory, a Cairo announcement said.

Seven Allied aircraft were reported missing from the Saturday night and Sunday raids, two of them from the Middle East force.

British Wellingtons gave Salerno its initial going over Saturday night and the American medium bombers returned to the same targets in daylight yesterday.

Big fleets of bombers returned Saturday to important communication centres near the west coast Italian port and concentrated their explosives on some of the targets first given a thorough going over on Friday.

Allied communiques said the attacks were carried out successfully despite increasing enemy fighter

MASSIVE RAID
(Continued on Page 8, Column 4)

Russia Saved Britain From Invasion Pravda Says Demanding Second Front

MOSCOW, Aug. 23.— (AP).—Pravda, the Communist party newspaper, said to-day the British Isles should be "the main base for invasion of the continent."

"A crushing blow upon Germany is almost impossible to conceive without utilizing the enormous strategic advantage of the Brtish Isles," Pravda asserted.

Invasion from England, the newspaper said, could be supported by a strong aerial fighter force as well as army and navy bombers. It estimated 20 times fewer ships would be required to land and supply forces in Western Europe than would be needed for an invasion from the Mediterranean.

Reviewing Britain's wartime economy, Pravda said:

"Absence of a second front on the European continent has created a disproportion between the armament industry and the size of the operations being waged. The very logic of military economics requires the use of the equipment produced."

Pravda estimated Britain has 7,000,000 men in her armed forces and a similar number in war industries, producing 3,000 planes and 2,000 tanks a month to surpass German production. A further increase in 1943 is possible only through higher efficiency," the newspaper said.

Pravda asserted at one point that the Soviet Union had saved Britain from invasion.

Capt. R. Yelland Peterboro With Sicily Tank Corps

By ROSS MUNRO, Canadian Press War Correspondent

WITH THE CANADIANS IN SICILY, Aug. 23.—(CP Cable).—During the entire Canadian campaign in Sicily, a tank force operated with the Canadian 1st Division, fighting along winding roads, in towns and climaxing its actions with a big success in front of Aderno.

Its Sherman tanks with cannons and machine-guns were constantly with the infantry, prodding away at enemy defences and giving the infantry every support they could. Several times they clashed with enemy tanks at close range but generally in the narrow confines of this mountainous terrtiory they concentrated on staunch support for the Canadian infantry.

The tanks fought at Grammichelle, Piazza Armerina, Leonforte, Nissoria and Agira, played a part in the capture of Regalbuto and finally went down the plains to the Simeto River Valley with the Seaforth Highlanders of Canada to sweep the Germans back at Aderno.

In All Battles

The Aderno fight was the force's biggest job but on the slopes outside Nissoria the tanks saw some of the wildest times of all.

A squadron commanded by Maj. Pat Mills of Toronto was in the thick of the attacks there.

One night it went in with the Princess Patricia's Canadian light infantry and reached the objective to find the enemy also was there with some tanks. The Canadians spent the entire night with the enemy infantry sometimes only 12 yards away and the enemy tanks not more than 100 yards away.

The Canadians kept blazing away with machine-guns and even cannons at everything that moved.

CAPT. R. YELLAND
(Continued on Page 2, Column 6)

GermanPressure Blocking Peace

BERNE, Aug. 23 — (CP). — An open admission that Italian efforts to withdraw from the war are being blocked by German pressure on the Badoglio government was contained in the Italian press for the first time during the weekend.

A Swiss telegraph agency dispatch from Chiasso on the Italian frontier said that the Italian press is "clearly stating that the first aim of the Badoglio Government is to remove the country from war but Rome is seeking to prevent the peninsula from becoming the theatre of a gigantic battle among the Germans there and the Anglo-Saxons threatening to enter."

The clamor for peace was echoed by the Corriere Della Sera at Milan, which urged the government "not to let even the least favorable chance to take the country out of war escape."

The Swiss telegraph agency dispatch, which reported German troops flooding into Italy through the Brenner Pass, added that the Italian press "has now admitted that Italy considers herself an element in submitting to war, rather than waging it."

(From Madrid came word that Rome dispatches indicated that the Italians do not intend to resist Allied invasion but will not oppose German resistance because they feel that conflict with the Germans would result in larger loss of life and property than remaining aloof.

Finland Seeks Separate Peace

STOCKHOLM, Aug. 23 — (CP). — Trouble for the Germans was reported in various Scandinavian countries to-day.

Finland apparently sent out another peace feeler when Eero Yuori, chief of the Finnish Trade Union, came to Stockholm yesterday to seek to ascertain from Arthur Deakin, an official of the British Transport Workers' Union, whether Britain would act as intermediary to learn what peace terms Russia wanted from the Finns. Yuori's visit presumably was authorized by the Finnish Government.

Deakin, visiting here, suggested Finland's best chance would be to get in touch with Russia directly. The Russians have insisted that the Finns outline their terms first.

Meanwhile, the newspaper Svenska Dagbladet said to-day two factories had been blown up in Denmark during the week-end despite a joint appeal from King Christian and the Government for a cessation of attacks on German war activities.

FINLAND SEEKS
(Continued on Page 2, Column 4)

Several District Soldiers Included In Casualty List

OTTAWA, Aug. 23.—(CP).—The Defence Department issued today the fifth official list of Canadian (Active) Army casualties in the Sicilian campaign, reporting the names of an additional 144 men.

The list brought to 470 the total of Sicily casualties made public to date. It has been announced that Canadian casualties in the period July 10 to Aug. 4 totalled 1,895.

Today's list—the 344th army casualty list of the war—carried the names of four officers and 27 other ranks who were killed in action and two officers and five other ranks who died of wounds. It listed as wounded 16 officers and 87 other ranks and showed two officers missing in action and one dangerously ill.

Listed as seriously wounded is Capt. Francis William Ingersoll Merritt, brother of Lt.-Col. Cecil Merritt, V.C., the hero of Dieppe. Capt. Merritt, with a British Columbia regiment, was born in Vancouver, B.C., in 1913. His wife, Mrs. Mary Elizabeth Merritt, resides at Vancouver, B.C.

Following is the fifth official list, containing 144 names of Canadian (Active) Army casualties in the Sicily campaign, with next-of kin:

Killed in Action

Royal Canadian Engineers

Carey, Hugh Campbell, Lieut., Ewes near Langholm, Scotland.

British Columbia Regiment

Budd, James Harry, Lieut., Vancouver.

Strain, Douglas Haig, Acting Capt. Vancouver.

Saskatchewan Regiment

Leggo, James Gordon, Lieut., Winnipeg.

Died of Wounds

Canadian Armored Corps

SEVERAL DISTRICTS
(Continued on Page 2, Column 1)

EXTRA!

LONDON — The Vichy radio, broadcasting a dispatch from Algeciras, Spain, claimed today that five aircraft carriers entered Gibraltar late yesterday and that four of them headed into the Mediterranean during the night.

QUEBEC—Sir William Glasgow, Australian high commissioner to Canada, is expected in Quebec early this afternoon, it was announced today, evidently to hear the decisions of the conference in relation to war in the southwest Pacific.

3 Midget Subs Found At Kiska

WASHINGTON, Aug. 23 (AP) — Spreading out from recaptured Kiska, Canadian and American troops have seized the little island of Segula and are consolidating positions on Kiska and in the adjacent Aleutian area. Segula, 20 miles east of Kiska, could have been used by the Japanese as an outpost for their main base, but the only information available the Navy said today, was that the landings had been made "with no Japanese being found."

A communique telling of the landings also reported that three Japanese midget, submarines which the enemy apparently had attempted to destroy with bombs before fleeing from Kiska, had been found on the marine railway at the submarine base there.

Litvinoff's Recall Puzzles Allies

Interpreted As Positive Sign Stalin Putting Cards On Table

By DEWITT MACKENZIE
Associated Press War Analyst

It would be easy to set a lot of mischievous little hobgoblins to dancing by speculation over the mysterious replacement of Maxim Litvinoff as Soviet ambassador to the United States, but at the same time it would be a mistake to brush aside such an important development for fear of examining it.

The very fact the unexplained shift of Litvinoff has put in motion a storm of speculation not only in the United Nations but in Germany is in itself proof the event has some peculiar significance. This thought is supported by the circumstance of Litvinoff's transfer coming on the heels of similar action in respect to Ivan Maisky, Russian ambassador in London, called back to Moscow without explanation.

Disquieting Turn.

Allied newspapers and observers, looking at the puzzle from every angle, have found the event disquieting. The Hitlerites, trying to squeeze as much juice out of this turnip as possible, have bragged about a row in the enemy camp.

There is no row in the Allied camp, and the Russians are out to crush Hitlerism. However, the widespread speculation and uneasiness in Britain and the United States would seem to point clearly to one thing: There is lack of complete understanding between the Soviet Union and the wetsern Allies.

Observers generally seem to feel that one of the most likely explanations of the Russians' move is that Moscow is taking this means of expressing resentment at the fact that the Anglo-American Allies have not yet opened up that second land-front in Western Europe.

Dominant Power.

This column has pointed out the probability the Soviet Union will emerge from this war as the dominant power in Europe, and maybe in the Far East as well. Daily she is emphasizing this likelihood by the power of her drive against the tremendous weight of the Hun armies.

To-day Berlin admits the abandonment of Kharkov, one of the vital pivotal bases in the southern wing of the great German battle line. Hitler's whole eastern front is threatened. The Reds are slogging on towards Berlin.

That picture certainly calls for an understanding among the big three. What more likely than that this is the main reason for Stalin's blunt gesture? He is asking for a tabling of cards.

Curtin Wins In Australia

Will Have Working Majority Of 30 Seats

MELBOURNE, Aug. 23 — (CP). — Prime Minister John Curtin's government will face the 17th Australian Parliament to be convened in late September with a working majority of about 30 votes in the House of Representatives as the result of elections held Saturday which recorded an unprecedented landslide in favor of his Labor party.

Although the final count of the votes cast may not be known for several days official figures available late today indicated that Labor will win from 48 to 51 seats in the Lower House. The combined opposition parties will have between 21 and 24 seats.

It also was indicated Labor had won Senate victories in all the states, but final results of the contests for the Upper House will not be known for several days. In any case the opposition will retain a majority of two seats in the Senate until June 30 next year when the terms expire for 19 Senatorships contested in Saturday's election, the remaining 17 Senate seats were not up for contest this year.

Mr. Curtin himself was re-elected in Freemantle, Western Australia, with an indicated majority of almost 20,000. Arthur Fadden, opposition leader and head of the Country Party, was in danger in Queensland but it was believed votes from country districts might pull him through.

The Weather

Peterborough Temperatures:

Today:
Night low..53 Noon 84

Yesterday:
Highest....82 Lowest....51

One year ago:
Highest....79 Lowest....66

Weather Forecast:

Georgian Bay — Moderate winds; cloudy to-day and Tuesday; thundershowers; cooler on Tuesday.

Lower Lake Region—Moderate winds; partly cloudy to-night and Tuesday, with thundershowers.

Ottawa and Upper St. Lawrence Valleys—Moderate winds; partly cloudy to-night and Tuesday, with thundershowers.

Party Honest

ST. CLEMENTS, Ont., Aug. 23.—(CP). — Whoever found a purse lost by Miss Evelyn Dietrich was honest—to a certain point. Miss Dietrich lost her purse in Kitchener and a few days later it was returned to her through the mail with all contents intact — except a considerable amount of cash which had been removed.

Pearkes Leads Kiska Unit

Tight-Lipped Veteran Makes No Statement

By The Canadian Press

Maj-Gen. G. R. Pearkes, only Canadian General who wears the maroon ribbon of the Victoria Cross, to-day is also the only Canadian commander whose forces have operated in two hemispheres — in the Arctic and Pacific Oceans.

From his 1st Canadian Division two years ago, a crack brigade went to bleak Spitsbergen in the Arctic Ocean to wreck Nazi-controlled coal mines and radio installations. This month a slightly larger force from his Pacific command joined wtih United States forces in occupying Kiska. Not a shot was fired in either operation.

Fifty-five-year-old Gen. Pearkes was rated the finest "training General" of the Canadian Army in England during the early war years when the growing Canadian garrison force in Britain worked into form for the test so long in coming. He returned to Canada in 1942 to become General Officer Commanding in Chief, Pacific Command.

Commander of the 1st Brigade in the first contingent of Canadians sent to Britain in 1939, he succeeded Maj.-Gen. A. G. L. McNaughton as commander of the 1st Canadian Division when the 1st Canadians Corps was formed late in 1940. His division went to Sicily and sucess last month under Maj.-Gen. G. R. Simonds.

Least-quoted of Canadian commanders, Gen. Pearkes made no statement about Kiska as he made none about Spitsbergen.

SOLDIERS FROM ALL PARTS OF CANADA MADE UP INVASION FORCE

5 Famous Units Took Part In Kiska Raid

OTTAWA, Aug. 23—(CP)—Five famous Canadian regiments, with artillery, medical corps and engineer units, are represented in the Canadian force whose landing on the Aleutian Island of Kiska, in conjunction with United States forces, was anonunced yesterday.

The units participating in the occupation, as announced by Prime Minister Mackenzie King Saturday night, are:

The Canadian Fusiliers of London, Ont.; Winnipeg Grenadiers; Rocky Mountain Rangers, and Le Regiment De Hull, with a company of the Saint John Fusiliers.

With them were the 24th Field Regiment, Royal Canadian Artillery; the 46th Light Anti-Aircraft Battery; the 24th Field Company, Royal Canadian Engineers; and the 25th Field Ambulance, Royal Canadian Army Medical Corps.

Army authorities said that the Canadian units represented "a compact, self-contained and fully equipped formation.

Halifax Man C O.

"In addition to the infantry regiments and machine gunners who landed on the bleak, treeless island, there was the usual complement of artillery, engineers, service corps, ordnance corps, chaplains, doctors, dentists and all other branches which go to make up a composite fighting formation."

Commander of the Canadian force was Brig. H. W. Foster, 41, a native of Halifax, who has seen service overseas in the present war as offi-

FIVE FAMOUS UNITS
(Continued on Page 8, Column 3)

MORE ABOUT—

Several Districts

Continued from Page 1

McIntyre, Douglas Neil, Lieut., Victoria.

Royal Canadian Army Medical Corps

Stephens, John William, Lieut., Toronto.

Seriously Wounded

British Columbia Regiment

Merritt, Francis William Ingersoll, Capt., Vancouver.

Wounded

Jemmett, John Lancaster Folkes, Lieut., Mrs. Mary Emily Jemmett (mother), Haileybury, Ont. (wife overseas).

Smith, William Lapslie, Lieut., Toronto.

Street, Thomas George, Lieut., Mrs. Beverly Street (wife), 229 Niagara St., Welland, Ont.

Sutherland, James Robert Gordon, Maj., Mrs. Kathleen Yeats Sutherland (wife), The Maples, Limehouse, Ont.

Royal Canadian Engineers

Mitcheltree, Harry Lionel, Lieut., Sanctuary, Sask. (wife overseas).

Central Ontario Regiment

Baillie, Aubrey Wilton, Lieut. Toronto.

Moncur, Robert Murray McChain, Lieut., Toronto.

Pearson, John D., Acting Major, Toronto.

Eastern Ontario Regiment

Tweedsmuir, the Lord John Norman Stuart, major. Lady Tweedsmuir (mother) Elsfield Manor, Oxfordshire, England.

British Columbia Regiment

Church, Edward John Maxwell, lieut., Vancouver.

French, Arthur Vernon, lieut., Mrs. Daisy French (wife) 66 George street, Hamilton.

Saskatchewan Regiment

Harry, John Earl, acting capt., Prince Albert, Sask.

Alberta Regiment

Harris, Geoffrey Thomas, lieut., Edmonton.

Madore, Jacques Lucien, lieut., Edmonton.

Olito, Wancentas Sereto, lieut., Weybridge, Surrey, England.

Dangerously Ill

Royal Canadian Artillery

Reid, Robert, major, Newcastle, N.B.

Missing in Action

Eastern Ontario Regiment

Yearwood, Manley David, lieut., Mrs. W. Nobes (mother) R.R. No. 5, Belleville, Ont. (wife overseas).

Alberta Regiment

Newton, Albert Edmund, capt., Edmonton.

Warrant Officers, N.C.O.'s and Men

Killed in Action

Central Ontario Regiment

Ball, Harvey Percy, cpl., Toronto (wife overseas).

Cameron, James, Pte., Toronto.

Homes, Douglas Murray, Pte., Toronto.

Leadbetter, Ray William, Pte., Toronto.

McCrimmon, Arthur James, Pte., B75008, Mrs. Myrtle McCrimmon (mother), Sheppard Avenue E., Lansing, Ont.

Thompson, William James, Pte., Toronto.

Whalen, Murray Lorne, Pte., Toronto.

Eastern Ontario Regiment.

Caban, Victor William, Pte., C-5707, Victor Caban (father, 543 Park Street, Peterborough, Ont.

Huish, Francis Milton, Pte., B124-564, Fred Huish (father), Stayner, Ont.

Lawson, Harold Wilfred, Cpl., C-4753, Robert Wilfred Lawson (father), Picton, Ont. (Wife overseas.)

Nash, Ferdinand Leonard, Pte., C6416, Mrs. Irene Nash (mother), Lakeview, Ont.

Nutley, Charles Frederick Robert, C.S.M., C4713, Mrs. C. F. R. Nutley (wife), William Street, Picton, Ont.

Punchard, Frederick Ernest, Act. Cpl., C4963, Mrs. Agnes Alice Punchard (mother), R.R. No. 1, Bath, Ont.

Taylor, John Raymond, Pte., Toronto.

Thompson, Bernard Bates, Pte., B132126, Mrs. Gertrude Thompson (mother) 19 Church Street, Brampton, Ont.

Vaillancourt, Nelson, Pte., C5166, Mrs. Mary Vaillancourt (mother), 310 Albert Street, Oshawa, Ont.

Way, Samuel, Pte., C5401 Samuel Way Sr. (father), 74 Station Street, Beleville, Ont. (Wife overseas.)

Reconnaissance Units

Harbour, George Lawrence, Cpl., B73327, Mrs. Ellen Harbour (mother) Etobicoke, P.O., Ont.

Died of Wounds

Central Ontario Regiment

Burke, Carl Victor, Pte., B74572, Mrs. Rita Burke (wife) Sarnia, Ont.

Leith, Irvine William, Pte., London, Eng.

Parkes, Orville Frederick, Pte., B74054, Mrs. Margaret Parkes (mother) R.R. No. 2 Weston, Ont.

Dangerously Wounded

Royal Canadian Corps of Signals

Teskey, Howard Walter, Sigmn., Toronto.

Infantry

Lagrois, Ovide, Pte., E5225, Mrs. David Lavictoire (sister) Cornwall, Ont.

Seriously Wounded

Central Ontario Regiment

Ford, Howard Thomas, Pte., Toronto.

Wounded

Royal Canadian Artillery

Basil, Danny, Gr., K15406, Squilax, B.C.

Durant, Douglas George, Gr., Regina, Sask.

Miller, John Steele, Gr., Verdun, Que.

Renals, Gerald James, Gr., Lashburn, Sask.

Rockcliffe, Edwin Charles L. Bdr., Montreal.

Infantry

Pipe, Rober James, Pte., A3710, William Gilbert Pipe (father) Ayr, Ont.

Central Ontario Regiment—

Adams, William Clark, Pte., A3967, Mrs. Ellen Ferguson (mother) 867A Waterloo St., London, Ont.

Alexander, Norman Alfred, Pte., Toronto.

Carp, George, Pte., Toronto.

Chard, Herman Alexander, Pte., C120053, Mrs. Rita C. Viola Chard (wife) Inkerman St., Campbellford, Ont.

Collins, Clarence David, Sgt., Toronto.

Curran, William Victor, Acting L/Cpl., B74195, Mrs. Mary Curran (mother) Baysville, Ont.

Farley, Jearold Grant Pte., B65892, Mrs. Augusta Farley (mother) 416 Homewood Ave., Niagara Falls, Ont.

Forster, Frederick Bernard, Pte., B134420, Mrs. Bertha Alice Forster (mother) 93 Brock St. W., Oshawa, Ont.

Gough, William Henry, Pte., Toronto.

Greene, O'Gorman, Pte., Toronto.

Hall, Gordon Arthur, Acting Acting L/Cpl., Toronto.

Harrington, Charles Robert, Pte., B75207, Miss Clara Harrington (sister) Wragge St., Trenton Ont.

Harrigton, Reginald Heber, Pte., C834, Mrs. Mary Anne Harrington (Mother) 143 Wragge St., Trenton, Ont.

James, Russel, tPe., B75285, Huber James (father) Apsley, Ont.

Locke, Thomas John, Pte., Toronto.

Mackay, David Kennedy, Pte., Toronto.

MacKenzie, John Albert, Pte., Toronto.

McMurty, William John, Pte., Toronto.

Mitchell, Donald Milford McKelvey, Pte., Toronto.

Nettleton, Eric Morris, Pte., Hamilton.

Roberts, James Gordon, Pte., Swansea, Ont.

Salter, William Edward, Pte., Toronto.

Sandulak, John, Pte., Bellevue, Alta., (wife overseas).

Sharpe, Jack, Pte., B74759, Mrs. Edith Morgan Sharpe (wife) Division St. Oakville, Ont.

Slater, Arthur William Bruce, Pte., B73861, Mrs. Bernice L. Slater (wife) R.R. No. 1, Maxwell, Ont.

Stremble, John William, Pte., Toronto.

Travers, Wilbert Austin, Acting Sgt., Toronto. (Wife overseas).

Weller, Allen Kendell, Pte., Toronto.

Eastern Ontario Regiment

Densem, Alan Frederick, L.Cpl., C5329, Mrs. Louise Densem (wife) Box 411, Bowmanville, Ont.

Kirby, Malcolm Leonard, Pte., C4732, Miss Lola Ruth Kirby (sister) 644 Park Place, Niagara Falls, N.Y., (wife overseas).

McGinty, John Joseph, Pte., Toronto.

Nesbitt, Walter Clifford, Acting L.Sgt., C6149, Mrs. Gladys Nesbitt (wife) R.R. No. 1, Brooklin, Ont.

Ramge, William, Pte., Ste. Anne de Bellevue, Que.

Rennie, Roy, Pte., Toronto.

Ross, George, Pte., B131693, Mrs. Anne Jane Ross (mother) Temagami, Ont.

Stapley, Ralph Donald, Pte., C5100, Mrs. Mildred Stapley (mother) Stirling, Ont.

Terry, William John, Pte., C40539, Miss Elva Potter (sister) Bowmanville, Ont.

Worth, Arthur Alfred, Pte., B127-676, Horace Leonard Worth (father) Port McNicholl, Ont.

Banks, James Ira, Pte., Bridgewater, N.S.

Hartling, Joseph Edmund, Acting Cpl., Stellarton, N.S.

Helpard, Philip Russell, Pte., Halifax.

Kynock, John Nelson, Pte., Kentville, N.S.

Lockhart, Harold Leslie, Pte., Springhill, N.S.

Oakley, Walter Leo Joseph, Pte., Halifax.

Rodenhiser, Audrey Sinclair, Sgt., Bridgewater, N.S.

Alberta Regiment

Bereth, Frederick George, Pte., Hardisty, Alta.

Chalpoa, John Frank, Pte., Edmonton.

Duncan, James Pte. Sexsmith, Alta.

Greene, Edward George, CMS, Edmonton.

Ireland, Frank Lawrence, Pte., High Prairie, Alta.

Johnson, Alfred Clarkson, Pte., Lougheed, Alta.

Kiefert, Rudolph, Cpl., Wetaskiwin, Alta.

Levitt, Elbert Dewey, Act. Sgt., Provost, Alta.

McAra, David McEwan, Act. L.-Cpl., Edmonton, Alta.

McLeod, Frank Walter, Pte., Fort Smith, North-Western Territories.

Mearon Sydney Pte., Prairie Echo Ala.

Newstead, Alfred Earl, L.-Cpl., Mainstone, Sask.

Stevenson, Rodney Blair, Act. L.-Cpl., Edmonton, Alta.

Swanson, Bert Clarence, Pte., New Westminster, B.C.

Wright, Charles Chester, Acting Cpl., Ghost Pine Creek, Alta.

Royal Canadian Ordnance Corps.

Greene, Frank Simpson, Pte., Regina, Sask.

Canadian Provost Corps.

Stayner, Charles, Cpl., C42039, Charles Gilbert Stanyer (father), 1540 Glenhome Avenue, Niagara Falls, Ont.

Reconnaissance Units.

Blunt, Ernest Edward, Tr., A3295, Mrs. Isabel Anne Blunt (wife), c/o Mrs. R. Edwards, 423 English St., London, Ont.

Falco, Sarafin, Tr., Ternhill, Salop, England.

Herron, John Frederick, Tr., C-6020, Mrs. Ellent Herron (wife), Colborne, Ont.

McMullin, Henry., Tr., Cape Breton, N.S.

Marvin, Frank Wellington., Tr., C2197, Mrs. Grace Marvin (mother) Marshall Road, Belleville, Ont.

St. Denis, Albert, Tr., C4469, Mrs. Annie Eva St. Denis (wife), Station P.O., Belleville, Ont.

DO YOU KNOW HOW MUCH MONEY you can borrow?

FOR LESS THAN 3¢ A DAY YOU CAN BORROW:

Amount of Loan	Number of Monthly Instalments	Amount of Monthly Instalment
$50	6	$8.93
60	8	8.19
70	10	7.79
80	12	7.56

Loans are made without endorsers when acceptable security is provided. But if you prefer, you may get cash on the signature of two friends.

FOR LESS THAN 5¢ A DAY YOU CAN BORROW:

Amount of Loan	Number of Monthly Instalments	Amount of Monthly Instalment
$100.00	6	$17.85
116.33	12	11.00
125.00	15	9.73
137.48	12	13.00

You can probably get the cash you need the same day you apply at Campbell Finance. There is no fuss or red tape. No embarrassment when you deal with a friendly Campbell counsellor.

FOR LESS THAN 7¢ A DAY YOU CAN BORROW:

Amount of Loan	Number of Monthly Instalments	Amount of Monthly Instalment
$150.00	4	$39.39
169.21	12	16.00
175.00	6	31.24
175.00	12	16.55

The above examples are but a few typical loans. Campbell's have amounts from $20 to $1,000 and repayment plans up to 18 months to suit every eligible borrower.

When you need money or friendly skilled advice, come to Campbell's.

CAMPBELL FINANCE CORPORATION LIMITED

J. S. CLARKE, Branch Manager
163 Charlotte St. Phone 2520
(Above A & P Store)

Brinton Carpet Makes 61st Donation

The help that the Brinton-Peterborough Carpet Co. Ltd. employees have given to help the sufferers through air raid attacks over Britain through the local and district fund which operates for that purpose keeps extending as the weeks and months progress for they have a definite purpose for good before them, to which star they have rigidly attached themselves ever since the first appeal was made on behalf of the victims of air raids over that country.

In the realm of continunity they take a lead in number of donations made, to-days report crediting them with the 61st time their name has appeared in this daily column, and from a per capita standpoint, they are among the leaders with a figure which reaches nearly to the $3.00 mark.

There is no better example than this of what can be accomplished with steady work in which each takes even a little part, for their total to date of $813.90 has for the main part been collected through the workers giving the smallest of change from their pay envelopes every Friday, giving a wonderful demonstration of fidelity to the cause which is worthy of emulation.

Not very far west of the city limits on Highway No. 28, there is a penny box located at Whiddon's Service Station which to-day is credited, with its best contribution of $5.000, the amount being a little short of that when opened, so the deficiency was made up by Mrs. Whiddon, and a little odd change left in the new box to sow some seed with hope for a richer harvest once again at a later date.

The penny box at the Examiner Office, another old timer in steady help to the fund was also emptied to add another $1.05 to the day's receipts.

The fund is now reaching out to the half-way mark for the next donation of £500, which requires some $2,240 in all to make possible which, with your and your help, will be accomplished in due course, and sent over to assist in the humanitarian work for which it was intended.

Previously acknowledged	$61,907.04
Penny box at Whiddon's Service Station on Highway 28	5.00
Employees Brinton-Peterborough Carpet Co. Lt. (61st donation)	8.00
Penny box in the Examinter Office	1.05
Total to date	$61,921.09

MORE ABOUT—

Finland Seeks

Continued from Page 1

Sabotage also continued against railways transporting troops and supplies to Danish ports for movement to Norway, the Stockholm Tidningen reported.

Despite a new Quisling decree making death the penalty for sabotage in Norway, freight cars containing food were wrecked at Bergen, the Tidningen said.

ROOM AND BOARD —By Gene Ahern

Don't Put It Off! Renew your INSURANCE POLICY
HATTON & COLLINS
General Insurance
403½ George Street Phone 5152

It pleases us to please you
Bogue's Drug Store
419 George Phone 5733

BROWN'S RADIO SERVICE
Phone 4843
223 CHARLOTTE

Cheese, Produce and Livestock

WINNIPEG GRAIN.

WINNIPEG, Aug. 23 — (CP). — Wheat futures worked into lower ground on Saturday on the Winnipeg Grain Exchange when selling outweighed buying. The close was ¼ to ½ cent lower, with October at $1.09⅝.

Trading in the pit was light, liquidation credited to Southern interests. Some buying by shippers was reported.

No overseas export business in Canadian wheat or flour was reported.

Trade in cash wheat was limited to the top three Northern grades.

Scarcity of offerings restricted trade in cash coarse grains.

Rye was the only grain future active, but dealings were minor. Oats and barley futures remained at ceiling levels.

Winnipeg Futures.

	Open	High	Low	Close	Prev Close
Wheat—					
Oct.	110⅛	110¼	109½	109⅝	110⅛
Dec.	108½	108½	107⅞	108	108½
May	108¾	108⅞	108¾	108½	108¾
Oats—					
July	....	....	....	51⅛	51⅛
Oct.	....	....	....	51⅛	51⅛
Dec.	....	....	....	51⅛	51⅛
Barley—					
July	....	....	....	64¾	64¾
Oct.	....	....	....	64¾	64¾
Dec.	....	....	....	64¾	64¾
Rye—					
Oct.	93⅛	93½	92⅞	93½	93⅞
Dec.	....	....	....	92¾	93
May	94⅝	....	....	94⅜	94⅝

TORONTO FRUIT

TORONTO, Aug. 23 — (CP). — Wholesale fruit and vegetable prices here today (supplied by White and Company) follow:

Domestic: Raspberries 22c to 23 cents; Lawton berries 22c to 23c; tomatoes 50c to 60c and 25c to 35 cents; corn on cob $1.75 to $2.00; carrots $1 to $1.25; lettuce $1.75 to $2; blueberries $2.75 to $3.25; cabbage $1 to $1.25; green peas $1 to $1.25, 11 quart, $3.50 bushel; green and wax beans 75c to 85c; spinach $1 to $1.25; green onions 30c to 35 cents; new beets 25c to 30c; rhubarb 30c to 35c; cauliflower 75c to 2.50; celery $2.25 to $2.75; Canadian peppers 60c to 75c; peaches, 6 quart, 90c No. 1 and 75c to 80c, No. 2; cucumbers 30c to 40c.

Imported: — Valencia oranges, $6.25; California grapefruit $7.50 to $9; lemons, all sizes $8.50 to $9; cranberries $5.50 to $6; Santa Rosa plums $6.50 to $7; Cuban pineapples $10.

TORONTO POULTRY

TORONTO, Aug. 23 — (CP). — The dressed poultry market continues firm with prices to producers and country shippers unchanged from last week's quotations, the Dominion Department of Agriculture reports.

Quotations on dressed poultry to producers and country shippers are: Broilers, all weights, A milk-fed, 33 cents lb.; B milk fed 31c; B 29c; C 22c; chicken, grade A milk-fed over four lbs. 34½ cents, under four lb. 33½c; B milk-fed over four lb. 32½c; under four lbs. 31½c; B over four lbs. 30½c; under four lbs. 29½c; Fowl, A over four lbs. 24c; under four lbs. 23¾c; B, over four lbs. 22¾c; under four lbs. 21¾c; C 18c.

TORONTO PRODUCE

TORONTO, Aug. 23 — (CP). — Eggs and butter prices today:

Eggs:— Market maintained a strong tone with receipts light and demand good. Wholesale to retail top grades reached ceiling levels. Wholesale to retail: A large 50c; A medium 48c; A pullet 41c; B 39c; C 35c. Country shippers quoted on graded eggs, cases free, A large 47c; A medium 46c; A pullet 36c; B 35c; C 30c.

Butter:— First grade solids 33c; second grade solids 30c to 31½c.

HOG QUOTATIONS

TORONTO, Aug. 23 — (CP). — Dressedweight were down five cents at Brantford to-day and bacon hog prices at other centres reporting making early reports remained unchanged.

Liveweight: Chatham $12.10.

Dressedweight: Brantford $16.25 Hull $16.15 plus transporation; Hamilton $16.75, Stratford $16.60 delivered.

MONTREAL LIVESTOCK

MONTREAL, Aug. 23 — (CP).— Not enough steers and cows to make quotations, steers $9.50 to $12.50; butcher cows $7.25 to $10.

Receipts: Cattle 1188; calves 2164; sheep 1244; hogs 705.

Good bulls $10 and $11 and bologna bulls $6.50 to $9.50, mostly $7.50 to $8.50. Good veal calves $15.50 to $16, medium $15, drinkers $10 to $11.50 and light grassers $8.25 to $9.50. Yearlings $7.50 to $8.

Good lambs weighing 75 pounds or more $15.50. Lambs weighing less than 75, $10 to $12. Sheep $5 to $10. Hogs $16.85 to $17 for B-1 dressed. Sows $11 to $11.50 live weight.

TORONTO LIVESTOCK

TORONTO, Aug. 23 — (CP). — Trade was dull and prices were steady up to mid-session at the Toronto Livestock market to-day.

Receipts reported by Dominion Marketing Service were: Cattle, 3,600; calves, 1,300; hogs, 800; sheep and lambs, 1,700.

Butcher steers and heifers sold at $10.25 to $11.75 with a few as high as $12, butcher cows $8 to $10, butcher bulls $8 to $10.25, fed yearlings $12 to $13.75, stockers $10 to $11.75.

Stock calves were up to $12.75. Choice calves sold at $15 to $15.50 with a few at $16 and common vealers were downward to $10.00. Grass calves brought $9 to $9.50.

Lambs sold steady at $15.50 for good ewes and wethers, deliverd by rail or $15 delivered by truck.

Sheep brought $5 to $9.50 a hundredweight.

Previous close on hogs was $16.85 to $17.

MORE ABOUT—

Capt. R. Yelland

Continued from Page 1

Frequently the crews got out of the tanks or lifted the turret tops to lob grenades at the Germans. The enemy fired on the tanks for hours from five or six angles but their infantry never rushed them.

Throughout the nightmare the Canadians clung firmly to their objective, near the top of a slope over which the Royal Canadian Regiment and the 48th Highlanders of Canada had fought bloody actions during the two previous nights with some tank support.

Huns Were Nervous.

Everyone was keyed up to fever pitch when the dawn came for they knew they would be tangling with enemy tanks. As the first glimmer of light showed, they could dimly see the enemy tanks. The Germans, apparently nervous, opened fire first, giving away their positions. Then the Canadians went after them.

A tank carrying Capt. Ed. Smith of North Bay, Ont., knocked out the first one at 80 yards. A tank with Lieut. Art Waldron of Lloydminster, Sask., followed by knocking out two German tanks at ranges of 700 and 1,500 yards. Waldron also knocked out an 88-millimeter gun on a tractor and some machine-gun posts.

The German infantry were beginning to pull out at this stage because of the tank pressure as well as advances by the Princess Pats and the Seaforths.

In addition to these three German tanks knocked out at Nissoria, the force also got three at Leonforte, and two at Gramichele as well as a pom-pom half-track, probably accounting for more enemy tanks than any other tank unit of the 8th Army.

Other officers in Maj. Mills' squadron included Capt. Reg. Yelland, Peterborough, Ont., son of Dr. Max Yelland and Mrs. Yelland; Lieuts. Jack Wallace, Barrie, Ont.; Bill Armstrong, London, Ont., and Donald Gordon, Chatham, Ont. Second in command was Maj. Frank Schmidlin, Kingston, Ont. Others on the Headquarters Staff were Capt. Orval Roberts, Hamilton, Ont., and Lieut. Ted Steinbycki, Chatham, Ont.

FI2ST HOSPITAL SHIP

The first hospital ship was the Solace, fitted out in 1898.

Pacific Strategy Engages Chiefs At Quebec Session

By J. F. SANDERSON, Canadian Press Staff Writer

QUEBEC, Aug. 23. — (CP). — Plans to intensify the war against Japan in the Pacific were under review here today when President Roosevelt and Prime Minister Churchill conferred with Dr. T. V. Soong, Foreign Minister and No. 2 man of the Chinese Republic.

The Chinese diplomat, brother-in-law of Generalissimo Chiang Kai-Shek, flew in from Washington yesterday a few hours after the arrival of the American Secretary of State for War, Henry L. Stimson. Secretary of the Navy Frank Knox is expected here today, the third member of the Roosevelt Cabinet to attend the Quebec Conference.

Steve Early, White House press secretary, revealed last night that Pacific strategy was under close study by military leaders.

Boost Air Force

This led to unofficial suggestion that one of the first steps that might be taken by the Allies would be the creation of a strategic air force in China to co-operate with submarines and surface vessels in patrolling the China Sea, to Japan's sea link with her outlying garrisons and source of raw materials.

At present a few American planes were in China, used as a tactical force on occasional bombing raids against Japanese-held cities like Canton.

If the Allies decided to step up the pace of the air war against Japan from Chinese bases, in line with a promise made months ago by President Roosevelt, it will be one of the greatest tests of logistics ever attempted because all supplies will have to be flown from India.

It has been apparent to military observers in Washington for some time that Japan's supply line through the China Sea, connecting her factories with the raw materials required to keep her war machine running, would be extremely vulnerable to land based, long-range planes operating from Chinese fields in sufficient numbers to constitute a blockade when combined with submarines.

It is no secret that an Allied attack on Burma, with the object of regaining use of the highway there is scheduled for this fall, after the Monsoon season but it may be a long, tough battle before Burma is recaptured and months after that before the highway can be rendered serviceable.

Ottawa Wednesday

The world soon may know some of the military and political decisions of the Quebec Conference, tentatively scheduled to end tomorrow, with President Roosevelt then travelling to Ottawa, where he will address at noon on Wednesday crowds assembled on Par-

PACIFIC STRATEGY
(Continued on Page 8, Column 6)

Dr. Bruce Whyte Dies In Michigan

MILLBROOK, Aug. 23—(ENS).— The death of Dr. Bruce Whyte, which took place on Tuesday at Battle Creek, Michigan, in his 64th year, following an extended period of ill-health, removed a citizen whose early years up to young manhood had been spent at Millbrook, and who had reached a place of prominence and success in his chosen profession. Dr. Whyte was born at Lindsay, Ontario, and was the only son of the late George Whyte, and his wife Eliza J. Sloan, the latter a member of the Deyell family, outstanding in the history of Cavan and Millbrook from pioneer days.

He attended the former Trinity College, now a part of the Universiy of Toronto, graduating in medicine in 1904, after which he spent two years in connection with the Sick Children's Hospital, Toronto, and for the following two years was ship's surgeon on the Empress of India sailing from Vancouver to China and Japan and other points

DR. BRUCE WHYTE
(Continued on Page 8, Column 4)

Ludwig Optimistic

MONTREAL, Aug. 23 — (CP)— Emil Ludwig, German-born writer and lecturer, said yesterday in an interview that Germany may "fold up tomorrow—any day." The Nazis cannot go through another winter campaign and the war will end this autumn, he added.

MOVING IN THE RIGHT DIRECTION

CANADA'S steady march of progress is nowhere better reflected than in her vast transportation industry. The fast-developing ease and speed of transport has made mass production an economic possibility, with all its attendant benefits of nation-wide distribution, higher living standards, reduced costs and bigger payrolls. This Bank has long recognized the importance of transportation in all its phases and has been privileged to help finance its development through 87 years of banking service.

THE BANK OF TORONTO
Incorporated 1855
Peterboro Branch F. S. POTTER, Manager
13D-43

EXAMINER BUSINESS QUIZ

LAST WEEK'S WINNERS

1. Mrs. Frank Newell, 346 London St., Peterborough.....$5.00 Order
2. Mrs. J. Collins, 137 Lansdowne St., Peterborough.....$3.00 Order
3. Mrs. A. Kent, 515 Murray Street, Peterborough.......$2.00 Order

CAPITOL THEATRE TICKETS
Mrs. T. Byers, 494 Patterson Street
Mrs. C. Dobson, 477 Bonaccord Street
Mrs. Les Bristow, 54 Morrow Street
Mrs. Charles Frankish, R. R. No. 2, Lakefield
Mrs. S. J. Pammett, 74 James Street
Mrs. William Millage, Lakefield
Mrs. J. B. Rylott, R. R. No. 7, Peterborough
Mrs. J. E. Gynane, 118 Aylmer Street
Mrs. F. Collins, 17 Brioux Avenue
Mrs. B. Young, 123 Maude Street
Special Prize awarded by Meyers Studio—An 8 x 10 Black and White Portrait—Mrs Mary Rye, R. R. 11, Peterborough.

GENERAL RULES OF CONTEST
This Monday and every Monday a number of advertisements appear in this newspaper on various pages, each identified by a Maple Leaf. Each Monday 3 questions will be asked pertaining to Maple Leaf advertisements. THIS IS ALL YOU HAVE TO DO—fill in the answers to the 3 questions and attach same to a receipt showing goods or services have been purchased from one of the Maple Leaf advertisers, and send your entry to the Business Quiz editor of this newspaper by Saturday, 10 a.m. From all the correct and eligible solutions received 14 will be drawn and the prizes awarded respectively: 1st, $5.00; 2nd, a Meyers' Studios photo valued at $5.00; 3rd, $3.00; 4th $2.00; the next ten will receive a ticket each to the Capitol Theatre, and the first, third and fourth prizes will be in the form of merchandise orders on any Business Quiz advertisers.

SPECIAL PRIZES
Every three months Two Special Prizes will be awarded to the two contestants who send in during the 13 week period, the greatest number of correct answers with the largest variety of receipts from "Business Quiz" advertisers. The first special prize will be a merchandise order of $20.00, and second prize will be a merchandise order for $10.00.

WEEKLY PRIZES
1st 5.00
2nd .... A Photo Valued at 5.00
3rd 3.00
4th 2.00
Next 10 Will Receive a Capitol Theatre Ticket Each

NAME ....
ADDRES ....
....
Advertiser on whom you wish your prize order

HERE ARE THE QUESTIONS
1.—Please the Children
Answer ....
2.—Send for a Booklet
Answer ....
3.—Be Wise
Answer ....

Oddfellows Hold Decoration Day

HAVELOCK, Aug. 23 (ENE) — Annual decoration ceremonies of Royal Lodge No. 286, I.O.O.F., and Dorcas Rebekah Lodge No. 98 were carried out on Sunday afternoon, with a large attendance of members and visitors.

Led by the Campbellford Band the parade assembled at the Lodge rooms and marched to Maple Grove cemetery, where beautiful bouquets of cut flowers were placed on the graves of 80 brethren and 20 sisters, whose names were read aloud by Noble Grand Harry Ferguson and Past Noble Grand Jessie Green.

A suitable address was delivered by Rev. J. W. Wilkinson, pastor of the United church, and Past Noble Grand Carman Coon gave the Memorial address, with prayer offered by the Chaplain, E. J. Leeson.

The band rendered appropriate music and three hymns were sung, "O God our Help in Ages Past," "Fight the Good Fight," and "Now the Day is Over." Other plot holders in the cemetery responded to a request and decorated the graves of departed relatives.

Modern equipment enables us to do work quicker and better. Prices are no higher here for superior work.
HOPKINS SHOE REBUILD
292 Charlotte Phone 6323

Whether it's a cough and cold remedy, tooth paste or anything else in the drug store line, call us for service
NUGENT DRUG CO.
FRANK GREATRIX
386 George N.
Phone 6824

Wedding and Birthday Cakes
Our specialists have many years experience in designing cakes that are both attractive and delicious. Phone us for prices.
T. H. HOOPER
414 George N.
601 George
327 George

Canadian Troops File Aboard Transport Bound For Kiska

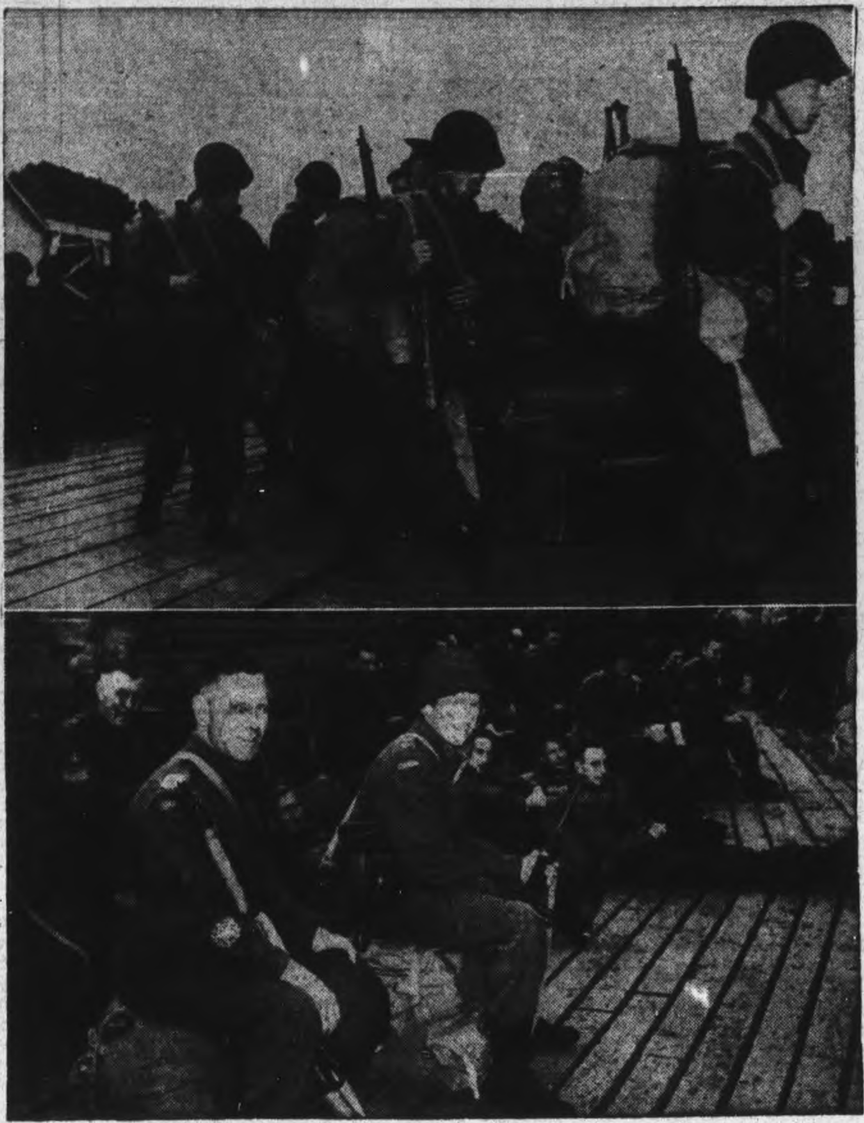

In full marching order, Canadian infantrymen (TOP PHOTO) file aboard a huge troop transport at a west coast Canadian port. They are starting out on the first leg of a journey which took them to Kiska in the Aleutians. LOWER PHOTO shows a sturdy sergeant-major and one of the officers of a Western Canadian battalion sitting on their packs as they awaited their turn to board a transport at a west coast port.

—*Canadian Army Photos.*

Manvers Friends Honor Couple

LIFFORD, Aug. 23 — (ENS). — About one hundred and seventy-five guests from the surrounding community gathered at Lifford Community Hall on Thursday evening in honor of Mr. and Mrs. Norman Shea, who were recently married in Lindsay. Norman is a Fleetwood youth who for some time has held a responsible position in the Lindsay Arsenal. His bride, formerly Miss Leona Farrety, was also a war worker in the same place.

When the crowd had assembled, the bride and groom were called to a prominent place on the platform of the hall and Ed. Hart read a suitable address expressing appreciation of the groom's genial companionship and extending hearty good wishes for a long and happy married life. The committee in Horace Heaslip, Howard Leslie, Don. Emery, and Jack Davidson, then presented handsome gifts, including an electric clock and lamp as well as a living-room table and a smoker's stand.

The groom made suitably reply on behalf of himself and his wife.

Lunch was served by a group of ladies, including Mrs. George Shea, Miss Irene Leslie and Mrs. Thomas E. Shea, the latter cutting the handsome wedding cake to be served to the guests along with sandwiches and other cake.

Round and square dancing was enjoyed by the young people for many hours, music being provided by Mrs. Horace Heaslip on the piano and two violinists, Arthur Pogue of Reaboro and Herman Wilson of Janetville. Morton Davis of Brunswick and Don Emery of Fleetwood called off for the square dancing.

Beside the large representation of friends from Lifford and Fleetwood, there were also present guests from Lindsay, Mount Pleasant, Reaboro, and Omemee.

Editor Dies

LONDON, Aug. 23— (CP)— The Rev. William Paton, 56, secretary of the International Missionary Council and editor of the International Review of Missions since 1927, died Saturday at Kendal, Westmorland.

27-Pound Lunge Is Caught In Mud Lake

CAMPBELLFORD, Aug. 23. — (ENS).—A visitor to Canada for the past twenty-three years A. J. DeSeve of Youngstown, Ohio, got the big one that he has been angling for last week while fishing in what is known as Mud Lake above Healey Falls. He and Mrs. DeSeve, who have been spending the past week at Mrs. M. Dunham's, engaged Sanford Keller to guide them through the hazardous waters of the lake and it was during the early afternoon he tangled with the fish that turned out to be the biggest reported from this favourite fishing ground during the present season. The monster weighed 27 pounds and measured 44 inches in length. Mr. DeSeve was using a river runt for bait and he landed the fish within thirty minutes of the time it struck. Though it was the largest he had caught in the years he has been coming to Canada Mr. DeSeve recalled that three years ago while fishing in the same part of the river he landed a 16½ pounder.

Roseneath News

At public auction on Friday afternoon the residence of the late Miss Eliza Brown in Roseneath village was sold to Archie Waldie, Fenella, for $1,200.

A sale cf household furniture and effects of Mr. and Mrs. Robt. Brown was held on Saturday afternoon on the premises with G. Gordon of Norwood as auctioneer Mr. and Mrs. Brown have gone to Peterborough to stay with their son Mr. and Mrs. Alex. Brown.

Assisting the United Church choir on Sunday morning were Bruce and Everett Cole of Plainville, singing a duet "Near to the Heart of God."

Guests of Mr. and Mrs. D. McGrath, include their daughters, Mrs. David Leether and Mrs. Morgan Mahoney and sons, David and Brian, also Mrs. J. J. Edwards all of Ottawa, and Mrs. W. I. Blair of Peterborough.

Mr. and Mrs. Emmet McGrath of Toronto were Sunday guests with their parents Mr. and Mrs. D. McGrath, also.

Mr. and Mrs. Luther Cole and daughters Georgina and Gwen and sons Bruce and Gordon of Plainville were Sunday guests of Mr. and Mrs. Warren Atkinson and family.

Mrs. M. Davey is visiting in Toronto with her son W. G. Davey, Mrs. Davey and family.

Mrs. Lily Turner who has been visiting in Toronto, Niagara Falls and Pittsburgh arrived here on Friday to spend the week-end with her son George Turner.

Mr. and Mrs. Reginald Brown of Toronto are visiting Mr. and Mrs. Rae Brown.

Mr. and Mrs. Frank Taylor and sons Billie and Allan of Oshawa were Sunday guests of his parents Mr. and Mrs. W. R. Taylor.

John Blake of Dartford visited his cousin Miss Alice Blake at Miss Jessie Johnson's on Sunday.

Mr. and Mrs. Howard Baptie and daughter Mary of Norwood visited her parents Mr. and Mrs. Fred George on Sunday.

Sig. Sgt. George Turner who has been spending a furlough with Mrs. Turner and Wendy leaves on Monday for Kingston.

Mr. and Mrs. Kenneth Small and children Wilbert and Agnes, who have been visiting her parents, Mr. and Mrs. Wilbert Smith left on Saturday for their home in Hamilton.

Mrs. George Mouncey visited her aunt Mrs. James Elliott, Cobourg, on Thursday.

Mrs. Wilbert Davey has returned to her home at Port Hope following a visit with her sister, Mrs. Clarence Thackeray.

M. and Mrs. Curtis Fitzgibbon and children of Bass Lake visited her parents, Mr. and Mrs. Harry Mouncey, for a few days this week. Pte. Elmer Mouncey of Camp Borden and his bride were visitors with his parents this week also.

Miss Mavis Thackeray is visiting her sister, Mrs. R. La Fontaine, of Toronto.

Wanted In Cobourg

LONDON, Ont., Aug. 23 (CP) — William Greenly, 27, no fixed address, was arrested Sunday at a local hotel by city police and charged with car theft here. Detectives later said they held a warrant for the arrest of Greenly, which had been sworn late in July in Cobourg and listed car theft and house breaking in that district.

Drunken Driver Gets 15 Days

CAMPBELLFORD, Aug. 23 (ENS) —Fifteen days in jail and his car impounded for six months was the sentence handed to Earl Emery 30, of Hastings, who appeared before Magistrate Gee on a drunk driving charge here Friday afternoon The accused was charged by Chief Constable William Wellman following an accident in Hastings when the accused's car allegedly collided with one driven, police said, by Ward Martin of Peterborough. The evidence disclosed both cars had been reduced to junk and that Mrs. Ward Martin of Peterborough and Mrs. William Martin of Hastings, both occupants of the Martin car, received injuries. Accused's counsel, W. J. A. Fair, suggested to the court that the blow his client received on the nose when the accident occurred might well have caused him to act as though he were drunk. He described the condition as similar to a fighter who was punch drunk and declared no medical evidence had been submitted to prove his client was intoxicated. Magistrate Gee thought differently and found Emery guilty.

William Morton, 23, of Stirling, was charged with illegal possession of liquor following a disturbance in a local restaurant, pleaded guilty and paid $15.00 and $2.50 costs. The charge was laid by Chief Constable George Hardy of Campbellford.

A tasty lunch in a hurry
The Sandwich Bar
460 GEORGE ST.
Phone 9623

Send for a booklet on invigorating fume baths.
Mineral Fume Baths
167 Hunter St. W Phone 3157

KIWANIS CARNIVAL
3 Big Nights!
THURSDAY - FRIDAY - SATURDAY - THIS WEEK
August 26-27-28
Riverside Park

$1,000 IN PRIZES
TO BE DRAWN AS FOLLOWS:
Thursday, Aug. 26 .... $200.00
Friday, Aug. 27 .... $300.00
Saturday, Aug. 28 .... $500.00
Drawing each night at 11 p.m.
Attendance not necessary

AMUSEMENTS
Bingo - Pony Rides
Weight Guessing—Poultry, Fruit, Grocery, Cheese and Egg Booths
Refreshments and Real Fun

BIG SEA CADET PARADE TO OPEN CARNIVAL
C.W.A.C. BAND TO LEAD PARADE AND GIVE MUSICAL CONCERT OPENING NIGHT
PARADE STARTS AT 7.30 P.M.

Draw Tickets 2 for 25c or 10 for 1.00
Available From Any Kiwanian or Sea Cadet

Proceeds in Aid of Kiwanis War Activities

Three Youths Go For Buggy Ride Horse Is Stolen

COBOURG, Aug. 23—(ENS)—During his 24 years in police work, Chief W. J. Carey has participated in every kind of case from common assault to murder but never had he an investigation into horse rustling until Saturday. On that date Chief Carey received word that somebody had stolen a horse and buggy belonging to James McEllenborough from the market square. Later Chief Carey captured the culprits on their way to Port Hope with the stolen transporation. The horse thieves were three juveniles. They gave varied reasons for stealing the horse and buggy, including the explanation given by one of the lads that he had to take a letter up to Port Hope. They will appear in court.

Found Guilty

William Hall, Grafton resident, was found guilty on ten charges when he appeared before Judge J. C. M. German in county court and remanded in custody for sentence until September 7. Hall's arrest last March climaxed a series of break-ins of summer cottages in Haldimand township over a period of 1941 to 1943, during the absence of the cottage owners in the winter. Nine of the charges were breaking and entering and theft and the tenth charge was possession of firearms without a permit. Hall was arrested in a swamp by Provincial Constable David Adair.

The charges were possessing a rifle and shotgun without a permit; theft of a shotgun from the summer cottage of R. Heenan; breaking and entering and theft from the cottages of A. Williams, J. Larivie, Mrs. Bertha Wright Knapp, H. Harsnant, G. Clumpus, Mrs. H. Brewer. Mrs. Knapp's cottage and the cottage of G. Clumpus were broken into on two occasions.

With Hall's arrest police recovered bedding, dresser-set, hammers, saws, shovels, an axe and other household articles.

Decoration Day

Annual I.O.O.F. Decoration Day was held yesterday afternoon when graves of the departed brethren in the Union and St. Peter's cemeteries were decorated. The lodge members, headed by Cobourg Kilties Band, paraded to the cemetery. The service was held in the Union Cemetery, the music for the hymns being provided by the band. Rev. D. A. McKenzie of St. Andrew's Presbyterian Church recited the opening prayer and the address was given by Rev. M. Smith, supply-minister at Cobourg Baptist Church. After the decoration of the graves, the service closed with benediction said by Rev. McKenzie.

Softball Standing

Final standing in the girls' softball league has Campbells in first place with seven won and no games lost. The C.Y.O. is in second place with five won and three lost: Dye Works, three won and four lost; Ontario Hospital, 2 won and six lost; Cooey's, two won and six lost. Ontario Hospital and Cooey's played the final game to decide fourth place position, the Hospital defeating Cooey's by the score of 17-11.

One Sure Way of GETTING MORE TIRE MILEAGE

● Correct tire inflation : : : one of the simplest, yet one of the most important ways of getting maximum mileage from tires . : : is often neglected. Experts agree that the average motorist loses up to 25% of his tires' life through under-inflation alone.

Many outside air standards vary by 10% or more. Tire inflation is too important to be handled carelessly. Tire inflation should be maintained and checked every week with an accurate hand gauge.

We can perform this service for you. We will look over your tires, too, for small cuts, bruises, breaks . . . and tell you just what needs to be done to fix any damage before it can develop into serious trouble.

Our tire men are Goodyear factory-trained. They can quickly spot and adjust tire faults . . . give you the advantage of the many extra miles that can be saved for your tires by keeping them in constant repair. Let us check your inflation today.

GOODYEAR

J. J. DUFFUS CO.
PETERBOROUGH GOODYEAR TEL. 5757

Havelock News

Miss Elsie Carroll, St. Catharines, is visiting her sister, Mrs. Archie McColl.

Miss Josephine Hoffman, Toronto, spent the week-end with her parents, Mr. and Mrs. Joseph Hoffman.

Mr. and Mrs. Cephas Brisbin, Harwood, visited with Mrs. M. Brisbin and family.

Rev. S. A. Kemp was in Napanee on Sunday attending the funeral of the late Maria Young, beloved wife of Rev. Dr. C. Young, of Whitevale.

Mr. and Mrs. Reginald Spalding of Toronto, spent the week-end with Mr. and Mrs. Wm. Rice.

Miss E. E. Wright spent a few days in Toronto, the guest of her sister, Mrs. William Rose.

Mr. and Mrs. Gerald Mulligan, Bethany, are visiting the latter's parents, Cpl. and Mrs. Harry Revoir.

Mrs. Ross Brown and Mrs. Ernie Williams were in Toronto on Saturday attending the Williams-Thomas wedding.

Mr. Glenn Price spent a few days in Toronto at the home of Mr. and Mrs. Herbert Davies.

Mrs. Donald Miller, Toronto, spent the week-end with her parents, Mr. and Mrs. E. J. Leeson.

Pte. James Watson returned to Nova Scotia after spending a 14-day furlough with his parents, Mr. and Mrs. H. Watson.

Mr. and Mrs. H. W. Roche are holidaying in Toronto, and are the guests of Mr. and Mrs. Ross Covert.

Mr. and Mrs. John McQuigge returned home after visiting with Mr. and Mrs. Harold McQuigge.

Miss Bessie Hills, Bowmanville, is visiting her cousin, Miss Stella Wilkinson.

Mr. and Mrs. Ernest Chase, Kirkland Lake, and Mr. and Mrs Jack Davis, of Timmins, are visiting with Mr. and Mrs. George Smith.

Mrs. M. Prentice, Detroit, Mich., is visiting her daughter, Mrs. Walter Nobes.

Mr. and Mrs. Fred Masters, Deloro, spent Sunday with Mr. and Mrs. W. Rice.

Bethany News

Miss Annie Benson of Pleasant Point has been the guest for an extended visit with her cousins, the Misses Thompson.

Miss Bertha Behan of Toronto spent several days with Miss Winnie Nesbitt, returning home on Thursday.

Mrs. Albert Byers, Peterborough, has been the guest for the past week of her sister, Mrs. A. H. Monk and Mr. Monk.

Mrs. W. A. Thorndyke returned to her home on Friday after an extended visit with her cousins, Mr. and Mrs. Turner Hamilton, and also visited her daughter, Mrs. Basil Earl Weston.

Miss Rena McKinley and Mrs. Herbert Fallis are summering in a cottage in the Kawartha district.

Miss Doris Driver is spendng a few days with friends in Toronto.

Donald Smith, Buffalo, has been the guest of Mr. and Mrs. Alfred Driver for a few days.

Heavy Losses

LONDON, Aug. 23—(CP)—Axis losses of 160,000 men in Sicily brought the grand total of enemy troops killed, wounded and captured in the African-Mediterranean campaign from Ethiopia to Messina to 1,135,000, a recapitulation of British war office figures showed Saturday.

Future Air Line

WASHINGTON, Aug. 23—(AP)—Northwest Airlines, with a confident eye to the future, Saturday asked the U.S. Civil Aeronautics Board for authority to establish a direct air route to Tokyo via Alaska and the Aleutian islands.

The Examiner

The Peterborough Examiner, published each evening by Peterborough Examiner Limited, Office Hunter and Water Streets, Peterborough, Ont.

W. RUPERT DAVIES, President
H. L. GARNER, General Manager
G. WILSON CRAW, Managing Editor

Subscription Rates 20c per week in City of Peterborough delivered by carrier; $6.00 per year by mail to outside points.

Members Canadian Press; Audit Bureau of Circulation; Canadian Daily Newspaper Association; Empire Press Union; Ontario Provincial Dailies Association.

TELEPHONE 4641
Private Branch Exchange to all Departments

MONDAY, AUGUST 23, 1943

A Prolonged "Emergency"

Things which are done as "emergency measures" have a way of dragging out their existence until public opinion becomes strong enough to alter them. During the last war a hospital for wounded soldiers was needed, and as an emergency measure a factory building in an industrial district of Toronto was taken over by the Government of the day for that purpose. The hospital, known as the Christie Street Hospital, is still in the same unsuitable building in the same unsuitable district. And now the Government has called for tenders on building a $500,000 extension to it.

It is generally agreed that the hospital is unsatisfactory. And it seems certain that if half a million dollars is spent on adding to it, it will never be moved until we are all under the sod. What is wanted is not patching, and the continuance of a bad situation, but a new hospital. We shall need hospitals for disabled soldiers after this war. Are we going to put them in a building which was taken as an emergency measure a quarter of a century ago?

It is unfair to lay all the blame for this situation on the present Government. Every Government which has been in power since the last war has had its chance to take the Christie Street Hospital in hand and deal with its wants. To most of us it seems clear that a hospital for disabled soldiers ought to be in a suburb, where it can have a quiet and retired site, with plenty of gardens and lawns, but which is not too far from the city for frequent visiting. A factory district is the last place for a hospital, and especially one in which disabled men are to wear out their lives.

The Minister of Pensions has announced the Government's willingness to help in choosing a new site for a military hospital to replace the Christie Street makeshift. But we predict that if an extension costing half a million dollars is built on the present fabric the new hospital will be very slow in coming. Is it out of the question to start on a new hospital now, with a view to vacating the old hospital as soon as possible? We feel that this is a matter of the deepest concern to every citizen of this province.

About Voters' Lists

The voters' lists used in the provincial election have caused a good deal of dissatisfaction all over the province. Great numbers of names were left off the lists, and many people were inconvenienced when they went to vote.

Certainly it is annoying for people who have been living in one place for many years to be passed over by the enumerators, and the only conclusion which can be reached is that the latter did their work with a fine disregard of accuracy and completeness. We must point out, however, that anyone who goes to a polling booth without having first looked to see if his name is on the voters' list is doing a rather silly thing. Enough publicity was given to the sittings of the revision boards to warn everyone who was really anxious to vote that he should check with the lists which were available in a number of easily accessible places.

But we must not have such another mix-up in the future. Many suggestions have been made as to how the lists should be prepared; the London *Free Press* points out that in New Zealand each citizen is responsible for his own registration as a voter, with a fine as the penalty for failure; in Australia voting is compulsory, with a penalty for neglect of this duty. In Canada we have never taken our duties as citizens so seriously as this, though this newspaper has suggested that we should think of doing so.

The Ottawa *Journal* suggests that registration of voters should be put in the hands of municipal clerks, who are used to enumeration work because they do it at municipal elections. Just how well this would work out we cannot say, but it could not be as bad as the result of the job which was undertaken and carried out in a hurry last month. Perhaps Premier Drew's Government will have a satisfactory plan; if they have, they will have made a most useful contribution to provincial government.

Franco Must Behave Himself

The British Ambassador to Spain, Sir Samuel Hoare, served notice upon General Francisco Franco last Friday that he must either comport himself as a neutral, or accept the consequences. Franco has not been a neutral in this war; he has been a non-belligerent with a bias toward the Axis, which is a very different thing. The power which he enjoys he gained with German and Italian aid; the regime of which he is dictator is modelled upon the Nazi and Fascist rule. Spain has supplied troops to fight against Russia, a member of the United Nations; Spain has relayed reports on the passage of Allied convoys through the Straits of Gibraltar; Spain has allowed German planes to fly over her territory to attack British convoys. Spain, in fact, has done all she dares to help the Axis and to make things hard for the Allies.

But now Spain is in a difficulty. Or perhaps it would be more correct to say that Spain is recovering her true self, and the Franco regime is in a difficulty. Franco is reported to have asked Britain and the U.S. to supply him with arms to save him from an internal rebellion. Presumably such arms would be Italian and German materiel, captured and refitted. The fall of Mussolini has given heart to the anti-Franco elements in Spain; when one tyrant falls, the rest tremble.

Britain, with the full concurrence of the United States, has sent her Ambassador to read the riot act to Franco. For many months his covert aid to the Axis, and his derogations of democracy have been ignored. Now he must adopt a neutral position or suffer the consequences. We do not believe for a moment that the Allies will give him anything with which to uphold his regime. But if he refuses to be neutral in deed as well as in name it would not be difficult to give his regime a push which would unseat him.

Grass Over The Scaffold

We have received a letter from a lady living in Ottawa who has lost her son in this war, and who is anxious to start a Canadian society which will have the punishment of war criminals as its object. As the letter is mimeographed, we assume that it has been sent to a number of newspapers. We do not intend to publish the letter, for we feel that such a society, if organized, might do great harm, and would be quite powerless to do good. Societies based upon hatred and desire for vengeance cannot, we feel, add anything to our national war effort. Everyone feels the deepest sympathy with those whose relatives have died in battle, but we believe that our own armed forces can be trusted to settle those scores.

There is much talk these days of punishing the criminals who began this war. If anyone desires to know how difficult it is to do that, let him look in the first volume of Lloyd George's *Truth About The Peace Treaties*, where he will find a full account of the Cabinet discussion as to the feasibility of hanging the Kaiser. And the question arises: if we mean to punish those who brought this war about, shall we punish them all, or only those who belong to the defeated nations? There are men in Great Britain, and in the United States, and in France, Holland and Belgium—yes, and in Canada too—who had no small part in bringing this war upon us. Hitler and Mussolini could not have reached the point where war was a possibility if stupidity, timidity and unworthy motives on the side of the democracies had not aided them. Begin hanging war criminals and—like a stone thrown in a pool—the guilt will extend wider and wider, taking in many whom we respected during their time of office.

Some sort of international justice will have to be done, but we do not expect too much of the bold professions which are being made now. The best thing that we can hope for is that the enraged people of Germany and Italy will take justice in their own hands and kill their own tyrants. For, remember, a leader who is slain by an enemy people tends to become a martyr, however villainous he may have been during his life. As Winston Churchill has very wisely said, "Grass grows quickly over the battlefield; over the scaffold, never".

NOTE AND COMMENT

In some people's method of measurement, two pints make one cavort.

If it wasn't for man's inhumanity to man what would become of lawyers?

Now that the great vacation month of August is in full swing, home, as usual, is considered as a last resort.

It is foolish to think of our enemies as friends. They are very human. And they prove it by their extreme reluctance to reap the whirlwind after they have so assiduously sown the wind.

Farming News and Views

By
HON. DUNCAN MARSHALL

DONALD GORDON, who is in charge of the Price Ceiling Board, issued a warning a few days ago to the effect that the Price Ceiling was in danger of seriously breaking with disastrous results. Those who have lived through the war of 1914-18 and made sales and purchases at that time, and are doing the same today, have at least some idea of what the Price Ceilings have saved Canada from, and can make some comparisons between conditions here and in the United States where price ceilings were not fixed soon enough, and then quite ineffectually elforced.

There are very few of us who have not voiced complaints against some features of price ceilings, and it is a common habit with people when they meet to exchange grievances. If we stop, however, to consider the vast number of commodities upon which prices had to be fixed we will be led to wonder how it was done as successfully as it was. We have only to take a few commodities of which people are common purchasers to see how speculation will run riot at the slightest opportunity. Take sugar, for instance. It reached a price, in the last war, just about three times what it is at the present time. Butter, in places, then reached 75c per pound and oleomargarine sold for 50c per lb. We have escaped oleo in this war, and butter is a moderate price retail of 36c to 39c. Flour is less than half the price it was at that time. Anyone who wanted a thousand feet of lumber in 1917 and 1918 was almost afraid to ask the price. The price of meat in butcher shops is about half what it was then and a good price is being paid for the animals for slaughter.

The hungry profiteers endeavored to lay in good stocks when the war began and I am afraid many of their actions did not impress people with the value of "private enterprise," when it gets a chance at the public. It is up to all fair minded citizens to support the price ceilings at every posible opportunity, and to eschew black markets wherever they meet them. In times like these we must put up with some inconveniences and at the worst these are only slight. Donald Gordon has done a good job — he has had to be arbitrary at times because he is up against the speculator, and how the latter does object to having his particular line of speculation curtailed, but we have been saved from a good deal of profiteering, and farmers have been reasonably fair in the whole matter. We must also remember that until Hitler is completely defeated we may have more ceilings, but so far it has not been hard to bear.

◆ ◆ ◆

NEW Zealand is further restricting the home consumption of pork as there has been a decline in the pig population of that Dominion. The New Zealand Food Controller is prohibiting, for a time, the sale of fresh, frozen, pickled or cooked pork. For some years New Zealand has been a substantial exporter of pork to Britain. This pork has usually gone in the form of frozen carcasses and was cured in Britain upon its arrival there or was sold as fresh pork. The rationing of eggs is likely to be established in New Zealand during the coming winter. Food is likely to become more difficult to get as the war proceeds.

◆ ◆ ◆

I notice that heifers are bringing a price nearer to that of steers on the Toronto market than has been frequently the case. Buyers often discount the value of heifers for beef, evidently for no other reason than to buy them for less money. In ordinary times the best market in the world for beef animals is Scotland. Prime Scotch beef brings the top price, yet it is often the case that heifers sell for prices slightly above that of steers. When Wm. Watson, of Balcairn, in Aberdeenshire, came to the International Show at Chicago in 1921, to judge the fat beef classes, he finished up by making a heifer grand champion of the show. This placing aroused a good deal of discussion among buyers as they were not paying as much for heifers as for steers to kill. Mr. Watson, however, stuck to his guns that he had selected the best beast at the show. This heifer was a blue-grey Shorthorn-Angus cross, bred and fitted by the Faculty of Agriculture of the University of California. In commenting on the decision the Breeders Gazette said: "In England and Scotland heifers not infrequently beat bullocks in the fat stock competitions, and since men of experience from the British Isles have awarded all the grand championships in this division of the International it was probably inevitable that some day a heifer should win on this side of the water. It remained for Mr. Watson to establich the precedent here. He did it confidently and without hesitation, regardless of sex, breed or color."

◆ ◆ ◆

THERE will be more discrimination against over-fat beef cattle on the market, and in favor of those with thick flesh, from now on. The red meat, flesh or the muscle of beef animals, is what we want. It is well to fatten them enough so the globules of fat will marble the flesh and make it sweeter and more edible, but heavy layers of tallow are mostly waste. Now since carcasses are de-fatted before being sold the killers will not be looking for over-finished beasts as extra tallow cannot be sold at beef prices. Cattle breeders have not put enough emphasis on fleshing as against fat in the past. Amos Cruickshank, the original breeder of Scotch Shorthorns, wanted cows with heavy muscles, as they not only made more edible beef when fattened, but he claimed that they were much better milkers than those filled with fat and with bunches of tallow about their hindquarters.

Farmers who are breeding cattle for beef must carefully distinguish flesh from fat and must breed their animals from dams and sires with smooth thick fleshing and the result will be larger yields of good meat from the beasts we send to the abattoirs.

◆ ◆ ◆

The harvest in Western Canada is fully two weeks later than usual, even later than last year, so the yield of grain may yet be affected by the weather between now and the end of September. Last year's harvesting had to be finished this spring and weather was not favourable to getting on the land early. There is a good deal hanging in the balance just now. The whole world is endeavoring to improve its yield of bread grains as they want it all home grown if possible, to save shipping. Almost every country is finding this a fairly catchy year for crops but that is hardly unusual. Farmers have for years feared the full moon in August for frost in the west, and there were doubtless a good few anxious people waiting for that particular period to pass, but before this is in print it will be over.

The crops this year were at a very dangerous stage at that time and I will wait hopeful that it has passed without too low temperatures. Parts of the west need rain just now to fill the late grain properly.

◆ ◆ ◆

The British Minister of Agriculture is planning now for a peak year of tillage in 1944. It is expected to exceed that of even the present year. A good many acres have been seeded to grass and clover this year to restore its fertility, but enough grass will be broken this autumn to offset what has been seeded, and it is expected more derelict land will be reclaimed. This is a costly business but the need for food is so acute that costs do not matter much when some extra acres can be got under production. A good deal of this year's winter wheat in England was delivered ready for milling before the first of August. Weather has been quite good for harvesting in England.

◆ ◆ ◆

From lack of labour timber and other building materials, farm buildings in England are falling into a very delapidated condition. If lumber can be secured it is proposed to use Italian prisoners for some of the very necessary repairs which will have to be made at once if at all possible.

THE VOLGA BOOTMAN!

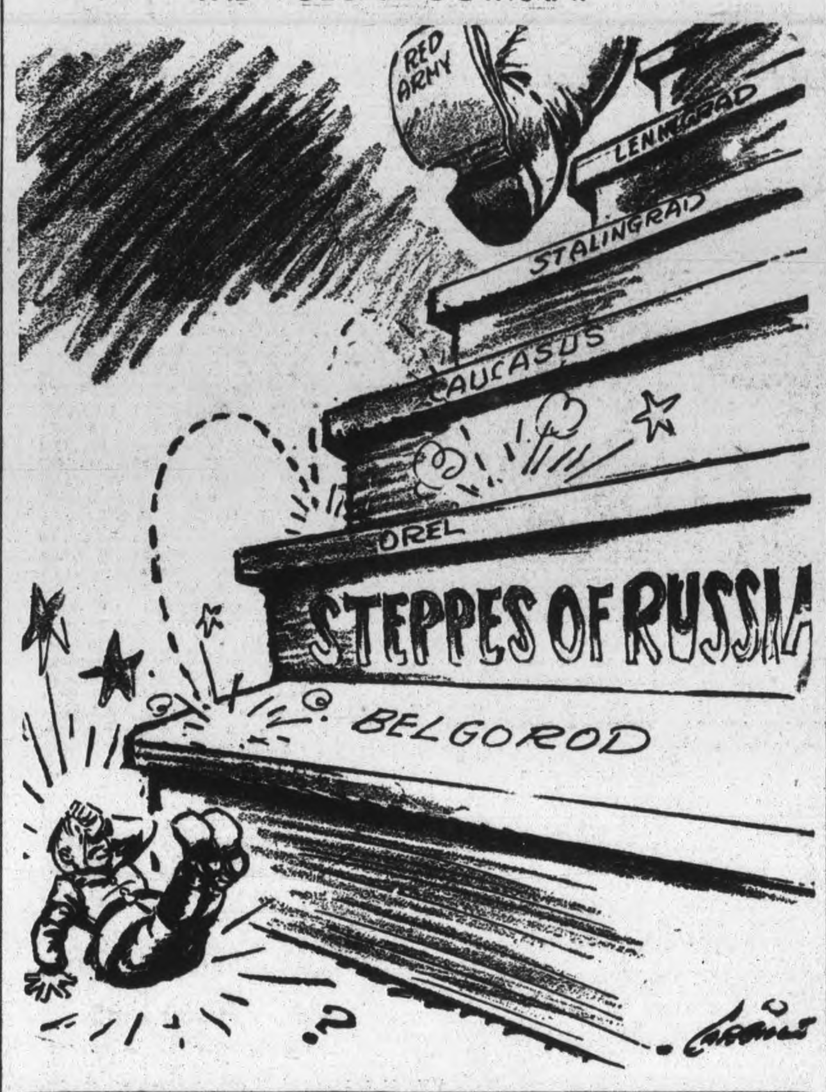

Colours Of The Sea

TIME after time I have come out of the water with my mind crowded with colour impressions—but never primary, harsh reds or blues or greens. Now too, I realize the importance to an author of the ultimate connection between colours and their mangiven names. Striving to fix and identify remembered hues of a coral grove, I lose faith in my memory when, in my colour book, I find them listed as Russian blue or onion-skin pink. I know the exact shade of a certain feathery sea plume, but resent having to refer to it as zinc orange. Yet I am always pleased when I detect salmon, or pale-gray, or ultramarine. How I wish that the inventors of the names of colours had been imbued with the simplicity and the imagination of those who, through all the years, have acted as little Adams to the flowers.

Some day, when I can carry a colour book in my helmet, I will be able to enumerate an exact colour code of distance. Even in our colder, thinner atmospere the green of mountain slopes softens to purple a long way off, but on the bottom of the sea, still greater changes take place within a few feet or yards. I have walked backward and seen a feathery-crowned sea-worm of dragon's blood alter, in my vision, within a few seconds and steps, to the palest of coral pink, while a sea-weed, deep olive-green when within reach, comes gently to the eye, when five yards away, as faintest glaucous.

An artist of great skill and patience can approximate the oxydized royal purple of a Gordonia, even the pink and ivory sunset of a conch shell—but the vanishing point of distance beneath the water, where the coral reef ends and the mysterious of the unknown deeps begin—the illusion, too subtle for colour, of submarine visual infinity—this is not to be whelmed by manmade brushes or imprisoned on any terrestrial dimension.—From "Beneath Tropic Seas" by William Beebe. (New York: Putnam.)

America's Treaty Making

(NEW YORK TIMES)

OVER the prospect for a workable post-war settlement hangs the shadow of our constitutional requirement that treaties must be ratified by two thirds of the Senate. This requirement, as the nation has learned so many times, and as it learned to its greatest cost after the last World War, places the power of indefinitely prolonged obstruction in the hands of a minority. The very knowledge that a minority has this inordinate power, in fact, determines the nature of the treaties which the President dares to negotiate or that foreign nations will consent to negotiate with him. For after the fate of the League of Nations and the Treaty of Versailles, the American Executive and the leaders of foreign nations will bear constantly in mind, until the constitutional requirement is changed, the fact that all their negotiations may be in vain, because they may all be thrown out by minority opposition.

It is gratifying to learn that a statesmanlike spirit of conciliation now exists between Administration and Senate leaders on this vital subject. It is being applied to the proposed United Nations Relief and Rehabilitation Convention. It may well be that revision of this particular convention can properly be achieved through a majority vote of both houses of Congress without violating the Constitution. This is a question that must be decided on its own merits. The question is whether this convention is or is not a "treaty." But all such questions must be answered honestly. The wording of the Constitution is clear and unambiguous. It would be the most dangerous possible precedent to try to violate or by-pass the Constitution by the expedient of conspiring to call future treaties mere "agreements." It is one thing for a constitution provision to be honestly interpreted; it is quite another thing for it to be disingenuously interpreted away. And the attempt might in any case prove worse than futile. If the courts were later to hold that a treaty already in effect was invalid because it had been adopted by unconstitutional means, the result might be more harmful than if the treaty had never been ratified in the first place.

It is of the first importance that the power to obstruct or prevent treaties should be taken out of the hands of a Senate minority. There are the strongest reasons why the same majorities that are authorized to declare war—a majority of the Senate—should be also authorized to accept the peace. But why can this not be done by constitutional means? After all, there is a constitutional process for changing the constitutional process. Why not use it? Why seek to do badly by deviousness what we can do well straightforwardly? It is true that the power of treaty ratification cannot be taken away from a minority of the Senate without its own consent. But the attitude of Senator Vandenberg, for one, raises hopes that there is now a fair prospect of this consent's being obtained. Nothing could be more reassuring regarding America's participation in the peace and in the post-war settlement than a proposal originating in the Senate, and in the Senate minority, to amend the Constitution by transferring the power of ratification from two-thirds of the Senate to a simple majority of the Senate and House. Once the Senate itself proposed such an amendment there is not the slightest question but that it would be adopted by the House and the country promptly and overwhelmingly.

There have been excessive fears regarding the length of time that such an amendment would require. It could be submitted to "conventions" of the States, which, as repeal of the prohibition amendment showed, means in effect to a direct popular referendum. And if Congress directed (or, to be on the safer constitutional side, strongly "recommended") that elections to such a convention be held simultaneously throughout the country on, say, Nov. 2, of this year, two great results could be achieved. The Constitution would be so amended that the obstacles to future participation of America in international co-operation and a stable peace would be enormously reduced. And the vote of the whole people ratifying such an amendment would be itself an immediate notification to the world, stronger even than any Congressional resolution, of America's determination this time to assume the great responsibilities which its strength and interests impose upon it.

Sharp received from his friend McGreen a letter which bore no stamp, and he had to pay double postage. The letter concluded:

"You will be delighted to hear that I am enjoying the best of health, old chap. Yours, McGreen."

Sharp wrapped up a large stone and, without paying postage, sent it ot McGreen with the following reply:

"This great weight rolled off my mind when I heard the good news."

Hard To Believe How Time Flies

AUGUST 23

1913 Forty-five carloads of material have arrived for the new C.P.R. bridge here.

Cottagers around Boschink Island, Stoney Lake, are aroused out of bed to fight a dangerous grass fire.

The heaviest rain for some time fell today with a total of 2.37 inches reported during the past 24 hours.

Local boys are summonsed for playing ball on Sunday and a number of others for swimming on the same day.

Con. Young while holidaying at Loon Lake shoots a black bear weighing 235 pounds.

1923 Capt. Wm. Jones of the Peterborough fire department is overcome by smoke while fighting a fire in the junk warehouse of Florence and Son.

The annual Masonic picnic scheduled for Idyl Wyld had to be transferred to Hiawatha because the weather was too bad for a landing at the former place.

City Council, Chamber of Commerce and Manufacturers' Association are united in a drive for lower freight rates on coal.

Harry Park, 26, is electrocuted when he touches an electric light bulb in the cellar of his home.

Heavy rains have checked the forest fires in the north of the county but they are not yet extinguished.

1933 The canning of tomatoes has commenced at the plant of Canada Packers with the crop below the average.

Peterborough C.C.F. Club announces that arrangements have been made for the visit here of Capt. Elmore Philpott.

The Unemployed Workers' Fraternity decides to ask for a government probe into the administration of relief here.

Peterborough has had the heaviest rain for more than a year. Walter Peters reports a precipitation of 1.15 inches.

Cogs win the championship of the East Peterborough League by defeating the C.G.E. 6 to 4.

IN WAR TIME

1918 Lieut. Joan Arnoldi gives a talk on the work of the Field Comforts Commission.

The Methodist parsonage at Bridgenorth is struck and damaged by lightning.

The C.G.E. arbitration board headed by Judge Snider has concluded its sittings here.

Adj. Wallace Buntin will succeed Commandant McElhiney in charge of the Salvation Army here.

V. J. Corkery of Peterborough who enlisted in the R.C.N.V. has been transferred to the Royal Navy with the rank of sub-lieutenant.

A Bible Message

And, behold, men brought in a bed a man which was taken with a palsy: and they sought means to bring him in, and to lay him before him. And when they could not find by what way they might bring him in because of the multitude, they went upon the housetop, and let him down through the tiling with his couch into the midst before Jesus.

And when he saw their faith, he said unto him, Man, thy sins are forgiven thee. And the scribes and the Pharisees began to reason, saying, Who is this which speaketh blasphemies? Who can forgive sins, but God alone?

But when Jesus perceived their thoughts, he answering said unto them, What reason ye in your hearts? Whether is easier, to say, Thy sins be forgiven thee; or to say, Rise up and walk?

But that ye may know that the Son of man hath power upon earth to forgive sins, (he said unto the sick of palsy,) I say unto thee, Arise, and take up thy couch, and go into thine house. And immediately he rose up before them, and took up that whereon he lay, and departed to his own house, glorifying God. (Luke 5: 18-25.)

◆ ◆ ◆

And by the hands of the apostles were many signs and wonders wrought among the people... There came also a multitude out of cities round about unto Jerusalem, bringing sick folks, and them which were vexed with unclean spirits: and they were healed every one. (Acts 5: 12, 16.)

Unconsidered Trifles

Gang Boss: Do you call that good work? None of you know how to handle a brush!

Street Cleaner: Them's sweeping charges, Boss!

◆ ◆ ◆

The husband, after a very trying day, was enjoying his pipe and reading the evening paper. The wife, who was poring over a cross-word, suddenly called out: "Henry what is a female sheep?"

"Ewe," curtly replied her hubby, and that's how the row started.

◆ ◆ ◆

When Smith walked into his friend's office he found him looking very depressed.

"Hullo, old man," said Smith, "what's up?"

"Oh, just my wife," replied the other sadly. "She's engaged a new secretary for me."

"Well, there's nothing wrong about that. Is she a blonde or a brunette?"

"There's a lot wrong. He's bald."

◆ ◆ ◆

Little Tommy's daddy was always being disappointed with his son's school report. At last he promised him a shilling if he did something really clever.

A few days later Tommy came home in great glee.

"O-oh, daddy," he exclaimed, "I can do something teacher can't!"

"What's that?" asked the delighted father.

"I can read my own writing."

◆ ◆ ◆

A soldier asked for exemption from church parade on the grounds that he was agnostic. The sergeant-major assumed an expression of innocent interest.

"Don't you believe in the Ten Commandents?" he asked mildly.

"Not one, sir," was the reply.

"Not even the rule about keeping the Sabbath?"

"No sir."

The sergeant-major smiled.

"Ah, well, you're the very man I've been looking for to scrub out the canteen."

50 Hun Seamen Now Employed

PORT COLBORNE, Ont., Aug. 23 (CP)—A.E. Dickie, manager of the Erie Peat Ltd., peat beds, three miles west of here, announced today that 50 German seamen will arrive Monday to work in the beds, stripping the moss which is processed at the company's plant.

The men are prisoners of war taken when their vessels were sunk or captured. There are no members of the army, navy or air force in the group.

Mr. Dickie said the men would be housed and fed on the company property and will be under guard of military and civilian police. The men are being brought to the beds because of a labor shortage in the area.

Erie Peat Ltd., was established shortly after the outbreak of war when peat moss, formerly imported almost entirely from Germanv and Czechoslovakia, became scarce. The moss is dried and processed here for the industrial market.

Styles are in for the duration. Get your fur coat remodeled now.
FORBES & SAYERS
Phone 6230
Dominion Bank Bldg.

LEAVE YOUR ROLL OF FILM AT
MEYERS STUDIOS
30c per roll
complete (8 exposures)
Largest Photographic Organization in the British Empire
428 GEORGE N. PHONE 7743

Your favorite shaving cream and tooth paste is here. Receipts gladly given.
McDERMID & JURY
321 GEORGE ST.
Phone 8801

Princesses Go In For Victory Garden

Princesses Elizabeth and Margaret study the British Ministry of Agriculture cropping chart, to gain information for their victory garden. Ever since the outbreak of war these young daughters of the royal British house have been digging for victory on their garden allotments on the east terrace of Windsor castle.

Two Officers Made Generals

LONDON, Aug. 23 — (CP). — Sir Bernard Paget, Commander-in-Chief of British Home Forces, was promoted to the rank of General yesterday, the War Office announced. A similar promotion was given to Lt.-Gen. Sir William Platt, Commander-in-Chief of East Africa.

Some British sources predicted today the promotion for Gen. Paget meant that he will be Britain's invasion commander from the West.

He has commanded Home Forces since 1941. In 1940 he directed the evacuation of British troops from Andalsnes, at the conclusion of the brief campaign in Norway.

His duties in the last two years have thrown him much in contact with the Canadian Army in Britain and its commander, Lt.-Gen. A. G. L. McNaughton.

Swift Justice

LONDON, Ont., Aug. 23 (CP).—Swift justice: Minutes after he had lifted a cigar from a downtown London tobacco store detectives arrested Chester Chapman, 60, of London, standing on a street corner smoking the ill-gotten weed. In court Chapman pleaded guilty to theft of two boxes of cigars and was remanded one week for sentence.

Gifts For All Occasions
75c Up
Miller-Powell Co.
438 GEORGE ST.
Phone 6453

Quality Service
Save money, get longer wear. Expert work done.
NOVELTY SHOE REPAIR
Charlotte (opp. A. & P.)

Two-Party Fight In P.E.I. Election

CHARLOTTETOWN, Aug. 23 — (CP)—A general election has been called for Sept. 15 in Prince Edward Island, it was announced today Premier J. Walter Jones, sworn in as head of the Liberal Government only three months ago, will lead his party to the polls for the first time.

Premier Jones made the announcement of the election date late in the day after returning from Quebec, where he conferred with Prime Minister Mackenzie King.

The 65-year-old Premier, who took office in May when Premier Thane A. Campbell was elevated to the chief justiceship of the Province, leads a block of 23 House members. The Conservative opposition numbers four, and the remaining three seats of the 30-member Legislature are vacant.

The last Provincial election was held May 20, 1939, and the present Legislature could have continued in existence until May, 1944. At the last election, the Liberals elected 27 members against three Conservatives.

This sweeping majority constituted a loss of three seats for the Liberals in that contest, for from the general election of 1935 until 1939 the Legislature had been composed entirely of Liberals.

All indications point to a straight two-party contest this time. Prince Edward Island has never had a third-party candidate in the field since Confederation, and so far the C.C.F. organization in this Province has given no evidence that it is preparing to enter candidates.

Ex-Premier's Father Henry Nixon Dies

ST. GEORGE, August 23—(CP)—Henry R. Nixon, 89, father of Harry Nixon, ex-Premier of Ontario, died suddenly on Sunday at his Woodview Farm, St. George.

Born in Brant County, he had lived most of his life at Woodview Farm, where Harry C. Nixon now resides. Mr. Nixon received his early education at a school building on his father's farm and later attended Dr. Tassie's School at Galt. He had always been a leader in the community life of St. George and an active church worker.

In 1880 he married Margaret Gage of Ancaster, and they had four sons and four daughters. He is survived by a son, H. C. Nixon, and four daughters, Mrs. J. R. Hutchison, Fort William; Mrs. M. E. Nylin, Toronto; Mrs. G. F. Kingsmill, London; Mrs. W. Chisholm, Weston.

The funeral will be held on Wednesday at 2:30 p.m. from St. George United Church. Burial will be in St. George Cemetery.

Will Fly Again

ALLIED HEADQUARTERS IN NORTH AFRICA Aug. 23—(AP)—Plucky L.-Col. Graham West, American Spitfire group commander who had both legs blown off in an airfield accident two months ago in Tunisia, is going to fly again, thanks to Lt.-Gen. Carl A. Spaatz, commander of the Northwest African Air Force, who sent him to England. A famous surgeon fitted him with artificial limbs.

Mass Flight

NEW YORK, Aug. 23—(AP)—The Curtiss-Wright Corporation said Saturday that the longest non-stop flight of single-engine military aircraft in history—1,300 miles from Midway Island to Honolulu—was completed recently without incident. The company said 22 fighter pilots took part in the flight which took 6½ hours.

A New Weapon

LONDON, Ont., Aug. 23.—(CP).—Mud in the eye is old stuff, giving way to pepper as an optical irritant. Temporarily blinded, a Londoner had to be taken home by police the other night after he had engaged in a heated argument with the proprietor of a Chinese restaurant who ended the words by tossing pepper in his erstwhile customer's eyes.

Rheumatic Pains Curbed Easy Way

By helping remove many of the body poisons that often cause soreness and rheumatic and arthritic pains the new two-way medicine Rosal is bringing help to many former sufferers. Rosal works fast—relief is obtained in a short time and as Rosal helps remove the poisons you should feel steady improvement. To prove it we will send $1.00 Rosal absolutely free, postpaid. No obligation. Just tell others what Rosal does for you. Write to-day. Knox Co. 1-37 Knox Bldg. Fort Erie North Ontario.—(Advt.)

For your Suit, Topcoat or Overcoat, visit our men's clothing department on the 2nd Floor.
M.S. ZACKS & SON
424 George St. Phone 1573

200th Canadian 10,000-Ton Ships Sent Down Ways

The Fort ROMAINE, 200th 10,000-ton freighter built in Canada, is shown in the above centre photo as it slides down the ways of the Government-owned United Shipyards Limited at Montreal, setting a Canadian record of 38 days from keel-laying to launching. Same day, same yard became first in Canada to send three ships down the ways in a single day. Left is the Fort MOOSE, launched at 9.00 a.m., and right is the Fort COVINGTON, launched at 10.00 a.m. Thrice before, this yard has launched two ships in one day.

Conversion Unit Now Training Bomber Pilots

LONDON, Aug. 23 — (CP). — In peace time it was a rarity for a pilot to be allowed to fly a four engined transport aircraft before he had at least 2,000 hours of flying time on his log book, but at an R.C.A.F. conversion unit in the United Kingdom young Canadians are being taught to pilot multi-engined craft in a comparatively short time.

The students, said FO. Reg Moir in an R.C.A.F. overseas press release to-day, have been trained in the flying of twin-engined planes. Fresh from the training schools of Canada and the operational training schools of England, they learn to handle these monster "kites" with a full bomb load, and to deliver the Empire's four-ton calling cards to a pinpoint in Germany.

The story of their training is the story of their instructors—who only a few years ago were high school students in Canada. The Canadian conversion unit is only one of a number of such unts in bomber command of the R.C.A.F. but for the past two months it has turned out more aircrew and chalked up more flying hours than any of the purely R.A.F. conversion units.

Just Show Them

The record has been established moreover, without serious accident and with only a fraction of one per cent of rejects. Officer commanding the unit is Wing Cmdr. Robert S. Turnbull, 24, D. F. M., from Govan, Sask.

Of his staff, 11 wear decorations. Each is in his 20's, the youngest being Flt. Sgt. Fred Wood, 21, of Edmonton. All are veterans of the air war.

Bomb aimer leader of the unit is Flt. Lt. N. (Tubby) Grant, of 28 Hope street, London, Ont.

The young scientist - teachers fashion their own demonstration apparatus when they need it, for one of their difficulties is that knowledge of operation flying and military aircraft increases faster than the schools can get equipment to teach it.

"Not one of us was a teacher at any time,' said Wing Cmdr. Turnbull, "but we figure that if we can show them how it is done, they can learn. Show them, not tell them, is our system." Ground servicing is carried out by Canadians. One ground crew is in charge of Sgt. Ted Edwards of Winnipeg, with Cpl. M. J. Prince of Renfrew, Ont.

FRESHNESS is certain if you shop at this store
A. E. SAUNDERS
13 Monaghan Rd. Phone 3713

Double Armour your home in Two Coat Beauty Elastica Undercoater and Elastica House Paint.
Harold Coleman
336 George Phone 9922
(Opposite Tamblyn's)
Rear Entrance on Market

THE DIAMOND OF HER CHOICE
"A Bluebird"
Absolutely perfect. Insured against loss. See them at
WARNE'S JEWELLERY
349 GEORGE ST.

BUILDING MATERIALS
For small or large jobs
REHILL
Fuel and Builder's Supply
210 Wolfe Phone 5401

Amendments to the Unemployment Insurance Act

Notice to Interested Employers and Employees

AT ITS 1943 Session, the Parliament of Canada amended the Unemployment Insurance Act, 1940. The effect of these amendments is to require that additional workers be covered under unemployment insurance.

On and after September 1st, 1943, employers must make contributions in respect of the following employees:

★ (1) ALL PERSONS engaged in employment hitherto insurable, regardless of the amount of earnings, who may be paid on an hourly rate, on a daily rate, on a weekly rate, or a piece rate (including a mileage rate).

★ (2) ALL EMPLOYEES paid on a monthly or annual salary basis, whose salary, including any cost of living bonus which may be received, does not exceed $2,400 a year.

All employees, as above described, must pay their contributions as required by law.

The combined contribution for each employee earning $26 or more a week will be in Class 7—63c a week.

To Employers: Obtain unemployment insurance books from the nearest local office of the Unemployment Insurance Commission as soon as possible, for employees above described who will become insurable on September 1st, 1943.

To Employees: It is in your interest to see that your employer makes contributions on your behalf from September 1st, 1943, if you become insurable through this Amendment.

UNEMPLOYMENT INSURANCE COMMISSION
HUMPHREY MITCHELL, Minister of Labour
L. J. TROTTIER, Chairman
R. J. TALLON, Commissioner
ALLAN M. MITCHELL, Commissioner
D-10

no smarter style
no finer quality
no greater value
for so little money

Coats of the year, tailored the superb Tip Top Tailors way, BY men, OF men's fabrics, with the same skill and quality as is lavished on all our men's garments. Glorious, smart lines... heavenly British woolens . . . in-tune-with-the-times style originated by our own ladies' designing staff. Value beyond compare—greater than at any time in our history.

INDIVIDUALLY MAN-TAILORED-TO-MEASURE $31.00

If you are interested in ordering a man-tailored garment this Fall, act as early as possible. We are on 80% war production, and delivery dates of civilian garments are at times somewhat delayed.

TIP TOP TAILORS
391 GEORGE ST.

BOB GRAY WINS GOLF HONORS TOPPING 13 OTHER PROFESSIONALS

SPORTS – DAY BY DAY

By FRED D. CRAIG

All roads will lead to Riverside Park tonight when Military Training Centre and 4th Battery will clash in what should be the final game in their hectic City League semi-final series. Unless they manage to wind up in another draw, as they have done twice during the round, the rivals should end the close struggle tonight. It will be curtains for the loser; the winner will keep right on playing with the first game of the final series with Genelecs scheduled for Tuesday night. The final clash of one of the most exciting series in the history of the loop should be another thriller. The teams have staged a flock of tight battles and starting this final tussle they are on even terms so far as the playoffs are concerned with each club having won two games and two other tilts ending in draws and with the total runs in the six fixtures showing each club with 32 runs. Fans, players and officials are asked to note that this argument and all other playoff games in the City League, until further notice, will start sharp at 6.30 o'clock, the start having been advanced fifteen minutes because the days are shortening up rapidly.

* * * * * *

The Battery will be without the services of Billy Jones tonight as the result of a sprained ankle sustained when he slid into the plate with the tieing run in Friday night's game. Otherwise the rivals will be at full strength for this all-important contest. As for the pitching selection it looks like either Johnny Walker or Tom Parsons for the Soldiers and Dave Wilson to do the throwing for the Battery. Walker is the only one of the three Camp pitchers who has not been beaten in the final series. He pitched both of the tie games. Parsons held the Battery to two hits in the second game of the series but on his next start was hit hard and the Gunners went on to win 9 to 6. Wilson has pitched four games against the Training Centre during the series, winning one, losing one, and getting a draw in each of the other two fixtures. With everything at stake and crowd-interest mounting all the time, the final tussle between these two evenly matched clubs should be the most exciting softball fixture of the season.

* * * * * *

Here's A Battle

The 4th Battery-Soldier game is the only big softball attraction tonight. The girls' game between the Aircraft and Westclox girls scheduled for this evening has been postponed until Tuesday when the rivals will meet in the sixth game of their senior playoff series and it has all the earmarks of being a honey of an argument. Right now the Big Bens are in the van with three wins as against two for the Aircraft which means that the Clock-makers can grab off the title for the second year in succession by taking this important tilt. On the other hand the Aircrafters can tie up the round and force a seventh game for the championship by defeating the leaders in this vital engagement. Norma Strickland who has beaten the Westclockers in her last two starts will undoubtedly be sent in against them again with either Isobel Bullock or Marg Watson on the hilltop for the champs. Both teams are making sure their strongest possible lineups are on hand and the game should prove the most interesting girls' tussles of the whole campaign.

* * * * * *

"Red" Eason, former Peterborough junior hockey player, who has been in the R.C.N.V.R. for some time writes this column from Calgary where he is taking a course as an engine-room artificer to say that on a trip to Banff recently he stopped in the mining town of Canmore and there ran across a former teammate of Ned Vitarelli in the person of Andy Chikowski. The latter played with Ned when both were members of the Baltimore club. He sends his regards to the Peterborough player. "Red" expects to be in Calgary for several months yet completing his course. Another former Peterborough junior hockey player and teammate of Red's is in the news. Bob Parnell who enlisted with the R.C.A.F. late last summer received his wings as a pilot at Camp Borden on Friday. Bob who played softball with the Royals in the City League last season is to go on instructional duty and has been posted to Trenton for an instructor's course.

* * * * * *

It's A Good Card

Gentleman Jack Clayborne, the colored grappler who meets Killer John Katan here tonight in the feature attraction of the Tunney weekly card at the Brock Street Summer Gardens is noted for his speed and his ability to leap around the ring like a gazelle. Peterborough fans are of the opinion that he'll have to do a lot of leaping to keep away from those crushing Katan chin holds for when the Panther really applies that grip something has to give. He gave Earl McCready all kinds of trouble with it in both bouts here and the Moose is not one of the lads you can bother with ordinary holds. He knows them all. However it may be that the Colored Comet is fast and clever enough to prevent Katan from using his favorite weapon. Tonight will supply the answer to that question. The bout should be a lively exhibition between two good boys with widely different styles. The other two bouts promise plenty of action too. The fans here know what can be expected of Pat Flanagan and this Glendale Freddy Steele who meets him in the semi wind-up is a rough, ready and robust individual who will probably give the popular Pat many anxious moments. Still another new-comer makes his debut here in the opener. He is Johnny Gyroffy, a tough baby who will undoubtedly give the little Golden Greek George Tofalos something to grunt about. With three new faces on the program this should be one of the most entertaining cards Promoter Frank Tunney has dug up for the benefit of local fans.

* * * * * *

The Kawartha Golf and Country Club and the Kinsmen under whose auspices the affair was held as a benefit for the Milk for Britain Fund are to be congratulated upon the splendid success of the golf tourney which gave Peterborough a chance to see some of the best professionals in the country in action and also brought here a field of crack amateurs including Phil Farley. Bobby Gray, this year's winner of the Millar Trophy, had not a great deal of difficulty winning the 54-hole professional competition. The Toronto coal salesman shot a neat 773, two above par, Saturday afternoon to take a lead and then cinched first place with a blazing 70 on Sunday morning, the best round of the tourney. The pressure was all off by that time and he coasted home with a 75 on the final 18-hole round to finish with 218, five shots better than his nearest opponent Dick Borthwick of Oakdale and incidentally five over par. Lex Robson of Kawartha and Gordie Brydson, of Mississauga wound up tied for third place. In the amateur division Phil Farley showed his mastery of the game by negotiating the Kawartha course on Saturday afternoon in 727, a better score than that of any of the professionals and only one above par. That of course gave him the low gross prize in the first amateur flight. The attendance was good and a neat sum will be raised for the Milk-for-Britain Fund.

* * * * * *

Sporting Chili Con Carne: Toronto's lead has been cut to 6½ games. The Leafs dropped three out of four games played over the week-end.... Luke Hamlin was the only Toronto winner, racking up his 18th victory. The veteran has only allowed one run in his last four games....Winner of tonight's clash between the Military Training Centre and the Battery will meet Genelecs in the first game of the final series at 6.30 o'clock Tuesday night....Games are scheduled also for Wednesday, Thursday and Friday nights....The final round is best four-of-seven series.... Philadelphia A's are making a great bid for the consecutive losing record in the American loop. They have been beaten 17 times in a row....Detroit Tigers climbed into second place in the loop over the week-end, beating the Yanks twice before 58,404 spectators....Rudy York hammered his 26th homer of the season. He needs six more this month to crack the record for a month's total....Cincinnati took over second place in the National League by beating the Phillies twice while the Dodgers were

(Continued on Page 12)

Lex Robson Ties For Third

True to the form he has displayed in previous matches this summer, Bob Gray won the honors handily at the annual Kawartha Lakes Invitation Tournament, held Saturday and Sunday at the Kawartha Club. The lead he established in the initial round with a card of 73 was never seriously threatened thereafter, and successive cards of 70-75 gave him a total of 218, 5 strokes lower than the runner-up, Dick Borthwick of Oakdale.

Gray's score of 70 in the second round was the only performance turning in on the week-end's play by the pros that beat the course par, which is 71. Pay on the greens was a decided factor in preventing any phenomenal scores, the pros encountering not a little difficulty from the roll of the greens and the position of the cups.

In the amateur division Phil Farley did not let the public down, either sartorially or golf-wise. Winning honors with a low gross of 72, he burned the course up in a pair of flashy trousers of an indescribable hue.

The course was in fine shape for the matches and the weather, though for a time Sunday afternoon before the start of the final round a bit threatening, never managed to complicate the conditions of play or interfere with the enjoyment of the spectators. There was a large crowd on hand Sunday afternoon to watch the pros show their stuff on the last 18, and a great number followed Bob Gray, leading comfortably after 36 holes by 6 strokes and Lex Robson, Kawartha's own pro, who wound up eventually in a tie for third.

Kawartha continued to assert its supremacy over its sister club by winning the inter-club match from the Peterborough Golf Club, Messrs. Whiddon, Low, Gallon and Dunfield aggregating a gross of 322.

No Election

In an executive meeting of the P.G.A. held Saturday night, it was recommended that George Cummings, veteran golfer, be made a life member of the association. The annual meeting for the election of officers, originally scheduled to be held over the week-end, had to be postponed, as the absence of many members in service with the armed forces or engaged in war work did not leave sufficient to establish a quota.

Behind Bob Gray came Dick Borthwick of Oakdale, 76-74-73—223. In a tie for third were Lex Robson of Kawartha, 77-76-72—225, and Gord Brydson, 75-74-76—225. There was another tie between Bob Burns of Weston, 77-75-78—226, and Bill Kerr of Cedar Brae, 83-73-72—226. Following these came Willy Spittal, formerly of the Peterborough Club, 75-75-78—230; Jerry Proulx of Laval, Montreal, 77-80-74—231; Art Grimsditch, assistant at Cedar Brae, 76-75-80—231; Hugh Borthwick, 76-80-75—231; Gord Watson, formerly of Cobourg and now with the R.C.A.F. at Trenton, 84-78-76—238; Jimmy Patton of the Seignory Club, 84-78-78—240; and Will Little of the Bay of Quinte Club, Belleville, 89-83 84—256. Les Franks of Islington, who did not compete in the final round turned in scores of 81-77—158 for 36 holes.

In the first flight of amateurs 1st low net was posted by D. McKellar of Oakville, 77-10-67, and 2nd low net by Ernie Nerlich of Islington, 81-10-71. Winner of low gross in the second flight was J. Bergoult of St. Andrew's with an 83, while Fred Perry of Scarboro took 1st low net prize with 87-20-67 and J. A. Forrest of Thorn Hill 2nd low net with 86-17-69. In the third flight low gross was carded by Bill Latimer of Cedar Brae, a 95; 1st low net was won by H. McLean of Peterborough, 97-27-70, and second by Art Jones of Kawartha, 99-29-70.

Sports Menu

Men's City League:
4th Battery vs. Soldiers, Riverside Park, 6:30 o'clock. Final game of this series.

Wrestling:
John Katan vs. Jack Clabourne, Brock Street Arena, 8:45 o'clock. Two other bouts.

Major League Leaders

By The Associated Press

NATIONAL
Batting—Musial, St. Louis .353.
Runs—Vaughan, Brooklyn 90.
Runs batted in—Nicholson, Chicago 95.
Hits—Musial, St. Louis 166.
Doubles—Musial, St. Louis 33.
Triples—Musial, St. Louis 15.
Home runs — Nicholson, Chicago 20.
Stolen bases—Vaughan, Brooklyn 15.
Pitching—Sewell, Pittsburgh 18-5.

AMERICAN LEAGUE
Batting—Wakefield, Detroit .332.
Runs: Vernon, Washington 77.
Runs batted in—York, Detroit 87.
Hits—Wakefield, Detroit 159
Doubles—Wakefield, Detroit 30.
Triples—Lindell, New York 10.
Home runs—York, Detroit 26
Stolen bases—Case, Washington 41.
Pitching — Chandler, New York 15-3.

Complete Auto Service
MOTOR REPAIR BODY
BUMPING, REPAINTING
J. J. DUFFUS CO.
Tel. 5757

SHAVING COMFORT
With Minora Blades!
Minora is the quality blade in the low-price field. It out-performs and outlasts ordinary double-edge blades. Prove it yourself.

Golf Tournament For "Milk For Britain" Is Great Success

Shown ABOVE, from LEFT to RIGHT, are the golf professionals who dominated play in the annual Kawartha Lakes Invitation Tournament, held at Kawartha Club Saturday and Sunday. They are: Bob Gray, winner of first money; Gord. Brydson and Lex Robson, who tied for third, and Dick Borthwick, who took second money. —Photos by Bert Krugel

Additional Sport On Pages 7, 11, 12

RCAF And Army In Senior Final

TORONTO, Aug. 23—In the deciding game of a best two-in-three series for the West Toronto Senior Baseball Association title and the right to meet Army Invaders to decide who Toronto's senior "A" representative in the O.B.A. play-downs will be, Dick MacDowell's R.C.A.F. crew eliminated Mahers with a decisive 5-2 win at Earlscourt Park Saturday afternoon.

The R.C.A.F. and Army teams open their series at Earlscourt Park tonight at 6.30. It will be a best-three-in-five affair, with games alternating at Earlscourt and Viaduct Park.

The Airmen left little doubt in the minds of the Earlscourt Park fans as to who the better team was as they hit Mahers' ace hurler, Al Yarnell, freely, although he fanned no less than 14. Murray Allen scored his second pitching victory of the series, being master of the situation throughout.

Red Heron, who has sparked the Airmen at bat in the playoffs, came up with another good performance at the plate. Johnny McCarthy, Mahers' capable backstop, and Joe Lidka, third baseman, did the hitting for Mahers.

Waterloo Wins

HAMILTON—(CP)—In the first engagament of the initial junior round of the O.B.A. playdowns Saturday, Waterloo Cardinals trounced Hamilton Thurstons 7-4 with the locals allowing three gift runs in the 10th inning.

CANADA NEEDS GUNNERS
YOUNG MEN OF 18
WANTED FOR THE CANADIAN ARMY

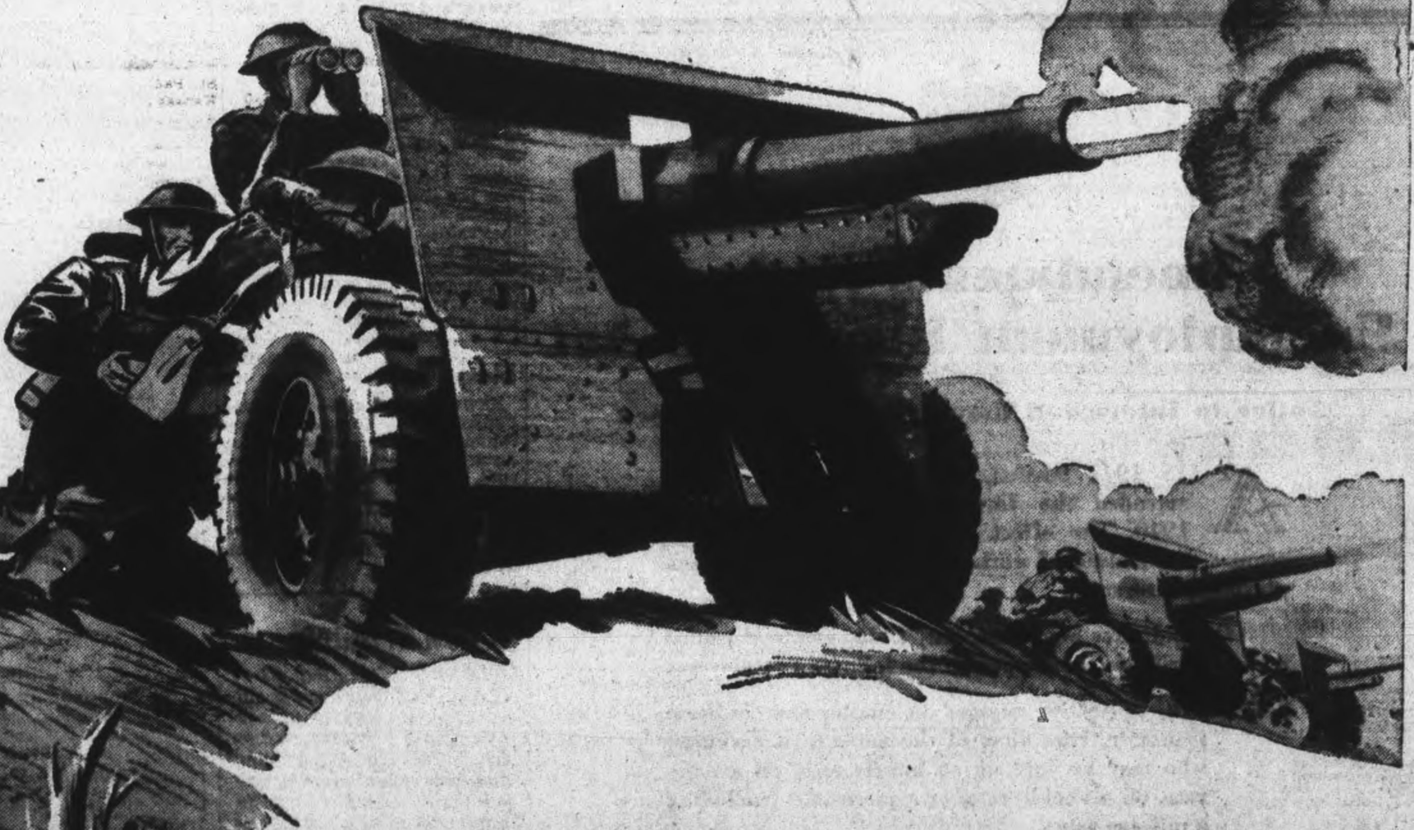

FREE YEAR IN UNIVERSITY
1270 young men between the ages of 17 and 22 who have university entrance and who have successfully passed physical tests will be selected for one year's free university tuition. This year will apply on their B.A. or B.Sc. on return from duty overseas. Your nearest Recruiting Office will give you particulars.

Hard-hitting young men are required to man the powerful guns (that Canadian industry is producing). You may now go on Active Service with the Canadian Army at the age of 18—but you will not be sent on combat duty until the age of 19.

For one full year you will enjoy all the adventures of army life . . . a healthy routine . . . a balanced diet . . . you will also have every opportunity to carry on your usual sports.

During this period you will receive full army pay and regular dependents' allowances.

CANADA NEEDS "GUNNERS"

Enquire today at the nearest Recruiting Office.

DEPARTMENT OF NATIONAL DEFENCE (Army)

TIGERS WALLOP YANKEES IN DOUBLE BILL; CARDS DEFEAT BRAVES

The Sports Round-Up

By SID FEDER—(Pinch-Hitting For Hugh Fullerton)
Associated Press Sports Writer

NEW YORK, Aug. 23 — (AP).— lot of the smarter hossmen are ying it's about time Shut Out as retired .. .. The '42 Kentucky erby winner ran the worst race his career Saturday when he aggered home last in the Saraga handicap .. .. Tami Mauriel- can have $10,000 to fight Lloyd arshall in Cleveland — but he's rned it down .. .. Fritzie Zivic ust think he's a block-buster all a sudden — He's picking himlf to flatten Bob Montgomery in x or seven heats in Philly toght . . .

Travel Note

Harry Markson, Mike Jacob's tub-thumper, bumped into Long Sing Que, the old Chinese fighter at Stillman's gym the other day.

"What," he asked, "are you doing here, Sing Que. Are you planning a comeback?"

"Comeback? What for? — I never went no place."

Notes To You

The Polo Grounds baseball writers, photographers and telegraphers chipped in for a war bond for Dick Bartell yesterday when he played his 2,000th game . . Willie Crump, the blue grass veteran, will train Don Ameche's racing stable . . They're going to erect a monument to Senator Abbe, the greater trotter that once chalked up a 1:58¾ mile, in the infield at the Wilmington, Ohio, track . . . The grapevine says Johnny Podgajany has been in the Pittsburgh Pirates' doghouse since Brooklyn clubbed him for 10 runs in the first inning the day the Dodgers went on strike.

A Final Effort

GALT—(CP)—Pitching his last game before reporting to the Army today, Lefty Price of Stratford Nationals held Galt to three hits, enabling the visitors to blank the Terriers 3-0 in the second and deciding playoff game in the Inter County Baseball Association. The Nats will now meet London Army for the senior title.

CHEX
EVERY
SUNDAY
TUESDAY
THURSDAY
"CHAPEL CHIMES"
1.30 to 1.45 P.M.
NISBETT
FUNERAL HOME

Giant Out At Home In Contest With Reds

Gordon of Giants out at home on Mancuso's grounder to Mesner who scooped up the ball and threw to Catcher Mueller for the out. This was fourth inning action seen in today's game at the Polo Grounds in contest between the Giants and the Cincinnati Reds.

Circuit Clouts Plentiful Over Week-end

By TED MEIER
Associated Press Sports Writer

Sunday was home run day in the major leagues. A total of 23 roundtrippers, including two with the bases loaded, were clouted to boost the home-run production for the year to 678 — 340 in the American and 338 in the National League.

Twelve of the 23 circuit blows were made in the American loop and six of the 12 were hammered at Detroit where baseball's largest crowd of the year — 58,404 — chortled as the Tigers walloped the first-place New York Yankees twice, 12 to 0 and 8 to 3.

The Yanks committed the hard-to-believe total of 10 errors in the two games, seven in the opener.

One of Detroit's homers was Rudy York's 26th of the year and his 13th of the month. The big first sacker has only to connect six more times in his next nine game to set major league record of 19 homers for one month.

Gets 22nd Homer

Charley Keller socked his 22nd homer of the season and Bud Metheny his third against Tommy Bridges in the nightcap.

A grand slam homer in the ninth inning of the opener by Catcher Walker Cooper sparked St. Louis Cardinals to a double decision over Boston Braves, 6 to 1 and 5 to 1.

Vince DiMaggio of Pittsburg, also socked a grand slam homer at Brooklyn, but the Dodgers still took both ends of a twin bill from the Pirates, 6-1 and 8-6.

Tony Cuccinello socked a ninth-inning homer that sent Philadelphia Athletics down to their 17th straight defeat, only three short of the American League record. The poke gave Chicago White Sox a 3-2 victory in the afterpiece of a twin bill after Edgar Smith won the opener, 5-2.

Cincinnati tightened its hold on second place in the National League by beating the Phillies twice, 4-3 and 20-6.

New York Giants lost twice to Chicago Cubs, 6-2 and 4-3. Bill Nicholson's 20th homer of the year —with two on in the first—gave Claude Passeau his 13th victory in the opener.

Cleveland beat Boston Red Sox twice, 6-0 and 7-6, in 13 innings. Jack Salveson twirled a masterful two-hit shutout in opener. St. Louis Browns beat Washington 8-5 in the first game of a double-header but the Senators took the nightcap, 4-2, in 10 innings.

Saturday's games were featured by the 13-1 drubbing handed Brooklyn by Chicago Cubs. Close decisions prevailed in other games, the Phillies nosing out St. Louis 3-2, Boston beating Cincinnati by the same score and Pittsburg edging out New York 4-3.

In the American League, Chicago turned back Washington 5-4, Boston edged out Detroit 7-6, St. Louis took a pair from the Athletics, 5-3 and 4-1, and New York defeated Cleveland 8-3.

Here and There in Sport

By The Canadian Press

Prominently associated with physical trailing and youth recreation developments in British Columbia for some years, Capt. Ian Eisenhardt, 37, of Vancouver, yesterday was named sports officer at Defence Headquarters, Ottawa, where he has been engaged in formulating a physical fitness program since August, 1942.

Several times in recent months, Capt. Eisenhardt and A. A. Burridge, director of physical education at McMaster University, Hamilton, with other sponsors of a mass recreation movement have attended conferences in Ottawa with Hon. Ian Mackenzie, Minister of Pensions and National Health, and Hon. J. L. Ralston, Minister of National Defence, with a view to establishing a national fitness movement, on which two reports have already been submitted.

Capt. Eisenhardt was born in Hioerring, Denmark, and graduated from Copenhagen University in 1927, coming to Canada on a scholarship in 1929.

Classy Racing.

Reveler and Ben Hur divided honors with a heat each of the Tuckahoe trot, Saturday's feature in the harness racing card at Empire City track, New York. In the second dash Ben Hur covered the mile in 2:04¼, Hollywood Garnett being second in a photo finish.

Orville Burke, former quarterback of the Ottawa Rough Riders, played with Camp Borden in an exhibition double-header with London Army at London Saturday while LAC. James of Fingal, formerly in the Michigan-Ontario loop, figured at short for London. The Bordenites dropped both tilts, the scores being 11-5 and 10-2.

In a soccer match for war charities at Windsor yesterday, a Picton R.A.F. eleven, led by FO. Ian Campbell, decisively defeated the Detroit All-Stars 4-1. Campbell, formerly a starry Scottish League player, scored two goals and played brilliantly.

Princequillo, a bargain-counter colt, out-sprinted the favored Shut Out, one-famous Derby winner, in the last quarter-mile to capture the 41st Saratoga Handicap by six lengths at Belmont track Saturday to earn a $15,200 pay-check. The winner was claimed last year for $2,500 and has already won $31,365.

Terrier Pups Win

The Junior championship of the Inter County Baseball Association was won Saturday at Kitchener when the Galt Terrier Pups blanked Kitchener Ranger Cubs 6-0 in the deciding game of the five-tilt series. Bert McCrudden allowed the locals four hits.

Port Colborne Victorias eliminated St. Catharines 6-5 Saturday in the semi-finals of the Niagara Senior Baseball League on the losers' home diamond and will now meet the winner of the Welland-Niagara Falls series for the circuit title.

CO-OP DANCE
Chemong Pavilion
Tuesday, Aug. 24
RED MONCRIEF AND HIS HAYMAKERS
Admission:
Ladies 35c, Gents 50c

Baltimore Orioles Take 13 Wins In Last Fifteen

By The Associated Press

Baltimore Orioles right now are hotter than an August day on the prairie.

The club yesterday took both games from Jersey City to run its present victory string to seven straight and build a record of 13 triumphs in its last 15 starts.

Since the teams started on its present road trip on Aug. 8 it has bowled over 15 of its 19 opponents.

In Sunday's twin triumph Steve Gromek made his first appearance in two weeks and handed the Little Giants their 25th shutout of the season, 1-0. Ed Klieman came to the mound in the seventh frame of the opener and won out in the 13th, 3-2.

Montreal won a pair from Toronto, Newark divided a pair of close ones with Syracuse and Rochester spilled Buffalo Bisons twice, 8-0, with Ira Hutchinson on the mound, and 2-1.

10,000 Fans

More than 10,000 fans watched the Royals dump the Leafs twice and bid good-bye to Dixie Howell, Montreal catcher, who enters the army today. Lloyd Dietz was the victor in the first, 6-3, while Max Macon, playing first base, pounded out a homer to help win the second, 3-1.

Syracuse needed 12 innings to annext the opener from Newark, 8-7, a seven-hit, five-run rally in the ninth bringing the Chiefs even. They then scored the deciding run without benefit of a hit in the 12th.

In the second game the Bears produced the winning run in the first extra inning to win 6-5.

In Saturday's games, Toronto split a pair with Newark, winning the first game 1-0 and dropping the second 3-2. Baltimore shut out Rochester 3-0, Buffalo did the same with Jersey City, 5-0, and Montreal defeated Syracuse 3-2.

TO-NIGHT

DON'T MISS THIS ! ! !
1 Hour Time Limit
JOHN KATAN
vs.
GENTLEMAN JACK
CLAYBORNE
-ALSO-
FREDDIE STEELE vs. PAT FLANAGAN
JOHHNY GYROFFY vs. GEO. TOFALOS
First Bout 8.45 P.M.
BROCK ARENA
Admission—50c; Ringside—75c
Ladies (any seat)—50c; Children 25c (plus tax)

Baseball's Big Six

(By The Associated Press)

Batting (three leaders in each league).

	G	AB	R	H	Pct.
Musial	117	470	81	166	.353
Wakefield	113	479	70	159	.332
Appling	115	436	43	144	.330
Herman	118	450	56	148	.329
Witek	114	453	44	142	.313
Curtright	98	335	50	100	.299

Runs batted in: National League—Nicholson, Cubs 95; American League—York, Tigers 87.

Home runs: National League—Nicholson, Cubs 20; American League—York, Tigers, 26.

Krupp Plant Suffers

LONDON, Aug. 23—(CP)—One hundred and ten buildings of the Krupp armament works—Germany's largest—were hit by the R.A.F. and R.C.A.F. in the devastating Essen raid of July 25, and the damage done that night was considered as serious as that inflicted in all previous attacks on this target this year, the Air Ministry said last night.

BASEBALL RECORD

INTERNATIONAL LEAGUE

	Won	Lost	Pct.
Toronto	82	53	.607
Newark	74	58	.561
Montreal	68	66	.507
Syracuse	64	64	.500
Baltimore	63	67	.485
Rochester	63	68	.481
Buffalo	60	73	.451
Jersey City	52	77	.403

Sunday Results

Montreal 6-3, Toronto 3-1
xSyracuse 8-5, Newark 7-6
zBaltimore 3-1, Jersey City 2-0
Rochester 8-2, Buffalo 0-1
x—First game, 12 innings.
z—First game, 13 innings.

Saturday Results

Toronto 1-2, Newark 0-3
Baltimore 3, Rochester 0
Montreal 3, Syracuse 2
Buffalo 5, Jersey City 0

NATIONAL LEAGUE

	Won	Lost	Pct.
St. Louis	74	39	.655
Cincinnati	64	52	.552
Pittsburgh	63	55	.534
Brooklyn	60	57	.513
Chicago	55	60	.478
Boston	51	61	.455
Philadelphia	54	65	.454
New York	42	74	.362

Sunday Results

Cincinnati 4-20, Philadelphia 3-6
St. Louis 6-5, Boston 1-1
Brooklyn 6-8, Pittsburgh 1-6
Chicago 6-4, New York 2-3

Saturday Results

Philadelphia 3, St. Louis 2
Chicago 13, Brooklyn 1
Boston 3, Cincinnati 2
Pittsburgh 4, New York 3

AMERICAN LEAGUE

	Won	Lost	Pct.
New York	70	44	.614
Detroit	60	52	.536
Washington	63	55	.534
Cleveland	59	53	.527
Chicago	59	56	.513
Boston	55	61	.474
St. Louis	51	61	.455
Philadelphia	40	75	.348

Sunday Results

Cleveland 6-7, Boston 0-6
St. Louis 8-2, Washington 5-4
Chicago 5-3, Philadelphia 2-2
Detroit 12-8, New York 0-3
Washington 4, Chicago 5

Saturday Results

Boston 7, Detroit 6
Philadelphia 3-1, St. Louis 5-4
New York 8, Cleveland 3

AMERICAN ASSOCIATION

	Won	Lost	Pct.
Milwaukee	66	51	.564
Columbus	66	53	.554
Indianapolis	63	54	.538
Toledo	59	61	.492
Louisville	56	60	.483
Minneapolis	56	64	.467
St. Paul	54	63	.462
Kansas City	51	63	.447

Sunday Results

Milwaukee 8-1, Toledo 7-7
Indianapolis 6-5, Minneapolis 5-17
Columbus 5-1, Kansas City 3-11
St. Paul 2-5, Louisville 1-0

Saturday Results

St. Paul 7, Louisville 3
Columbus 3, Kansas City 2
Toledo 8, Milwaukee 4
Indianapolis 19, Minneapolis 7

MOVIE TIME TABLE

Centre—"Shadow of a Doubt", 1.25, 4.18, 7.03, 9.58; "Smart Alecks" 3.05, 6.03, 9.00.

Regent—"Hit Parade of 1943", 1.30, 4.15, 7.05, 10.00; "Desperate Chance for Ellery Queen", 3.05, 5.55, 8.55.

Capitol—"This Land Is Mine", 1.40, 3.35, 5.30, 7.30, 9.25. Last complete show, 9:10.

Squeeze Play Wins

WATERLOO —(CP)— Ingersoll lost its first Intermediate "A" championship play-off baseball encounter here Saturday when the team blew in the ninth inning, permitting Waterloo Tigers to score twice and take the decision 5-4, Dorey's bunt scoring the winning run on a squeeze play.

LABOR EDICT

The Ministry of Labor has ordered Greek, Yugoslav, and Danish men and women resident in Britain to register for industry.

Shoes Without Cleats For Sinkwich

Marine Private Frankie Sinkwich, great football star, gets fitted for a pair of field shoes in the clothing room at Parris Island, S.C., where he is going through recruit training with an officers' candidate platoon. Frankie joined the marines corps while he was still making football history with his famous runs and passes.

What's On the Air

Stations	Kilocycles
CHEX	1430
CBL	740
CFRB	860
WEAF	660
WJZ	770
WABC	880

Symbols: D—Drama; M—Musical; R—Religious; S—Songs; T—Talk; V—Variety; N—News

This Program has been given the Peterborough Examiner by stations herein listed. If the presentations as scheduled are not on the air, the fault lies with the stations, and not with the Examiner.

Radio Station CHEX Carries the News on the Hour.

MONDAY EVENING

6:00 P.M.
EX—News
AF—Jack Arthur-S
RB—Recruiting
6:15 P.M.
X—Singing Strings
L—Market Report-T
Z—Terry and Pirates-D
BC—You Shall Have Music
6:30 P.M.
EX—News; Rhythm R'nd-up
L—Nan Merriman-S
Z—Singo
AF—Bill Stern's Sports
6:45 P.M.
EX—Parade of Bands
ABC—World To-day-N
Z—Lowell Thomas-T
L—BBC News
7:00 P.M.
CHEX—News; Sportcast
CFRB—Vic and Sade-D
WJZ—Korn Kobblers-M
WEAF—Pleasure Time-M
CBL—Novelesque
7:15 P.M.
CHEX—Treasury Star Parade
CFRB—Musical Revue
WABC—Three Sisters
WEAF—News of the World
7:30 P.M.
CHEX—Your Army Reporter
CBL—Dinning Sisters-S
WJZ—Lone Ranger-D
WABC—Blondie-D
WEAF—Musical Revue
7:45 P.M.
CHEX—Dance Date
CFRB—Organ Portraits
WEAF—Kaltenborn-N
8:00 P.M.
CHEX—News; Bus. Quiz-V
CFRB—Vox Pop
WEAF—The Weapon-D
CBL—Victory Parade
8:15 P.M.
CHEX—With a Military Air
WJZ—Lum and Abner-D
8:30 P.M.
CHEX—Take a Holiday
WABC—Gay Revue-M
CFRB—Spin to Win
CBL—The Island Farmers-T
WEAF—Firestone Musical
WJZ—Advs. of Nero Wolfe-D
9:00 P.M.
CHEX—News; Pop. Contest
CFRB—Romance-D
CBL—Samson and Delilah
WEAF—Telephone Hour-M
WJZ—Counter Spy-D
9:30 P.M.
CHEX—Summer Serenade
WEAF—Dr. I. Q.
CFRB—Broadway Bandbox-M
10:00 P.M.
CHEX—Prize Fight
CFRB—Guild Players-D
CBL—National News
WEAF—Contented Prog.-M
WJZ—Raymond G Swing-T
10:15 P.M.
CHEX—The Lady Sings-M
10:30 P.M.
CHEX—Make Believe Ball.-M
WABC—Three Ring Time-M
WEAF—Vacation Serenade
WJZ—Johnny Morgan Show-T
11:00 P.M.
CFRB—John C Reads-N
CBL—BBC Newsreel

TUESDAY MORNING

8:00 A.M.
AF—News Roundup
RB—Jim Hunter-N
Z—The Kibitzers
8:15 A.M.
EX—Top of the Morn.-S
RB—Breakfast Tunes
AF—Two Minute Man-V
8:30 A.M.
Z—Woman of Tomorrow-T
BC—Missus Goes Shop'g-T
L—March Past
8:45 A.M.
EX—Morning Devotions
RB—Stewart Entertains
WEAF—Definitions
WABC—Woman's Talk
9:00 A.M.
CHEX—News; Neigh. News
CFRB—Tuneful Melodies
CBL—Everything Goes-V
WJZ—Breakfast Club-V
9:15 A.M.
CHEX—Meet the Band-M
CFRB—Melodic Moments-M
9:30 A.M.
CHEX—Invit. to Waltz
WEAF—Frankly Feminine
10:00 A.M.
CHEX—News; Pop. Contest
CFRB—On the Mall
WJZ—Market Basket-T
WABC—Valiant Lady-D
10:15 A.M.
CFRB—Baby Program-T
WABC—Kitty Foyle-D
10:30 A.M.
CHEX—You Shall Have Music
CBL—Wartime Shopping-T
CFRB—Favorite Songs
WJZ—Baby Institute-T
10:45 A.M.
CBL—Monica Mugan-T
WEAF—Woman of America-D
WJZ—Love Problems
11:00 A.M.
CHEX—News; Good Morning
CBL—Road of Life-D
WJZ—Breakfast at Sardi's-V
WABC—Mary Taylor-T
11:30 A.M.
CHEX—Musical Sketches
CBL—Soldier's Wife-D
WEAF—Snow Village-D
11:45 A.M.
CHEX—Inv. to Sycopation
CFRB—Do You Remember
WABC—Aunt Jenny-D
WJZ—Living Is Fun-T

TUESDAY AFTERNOON

12:00 NOON
EX—News; Home Folks
Z—World at War-T
L—BBC News
ABC—Kate Smith Speaks
12:15 P.M.
EX—Musical Moods
RB—Farm Broadcast
AF—Rhyme and Rhythm
12:30 P.M.
EX—News; Farm News
1:00 P.M.
EX—Farm Folks Hour
AF—Mary McBride-T
1:15 P.M.
EX—Bob and Bob
L—Music for Madame
Z—Woman's Exchange
1:30 P.M.
EX—Chapel Chimes-M
RB—Aloha Land
ABC—Vic and Sade-D
1:45 P.M.
EX—They Tell Me
B—String Ensemble
WABC—The Goldbergs-D
2:00 P.M.
CHEX—News; Ballroom-M
CBL—Matinee Melodies
WEAF—Guiding Light-D
2:15 P.M.
WJZ—Mystery Chef-T
WEAF—Lonely Women-D
CFRB—At the Console
2:30 P.M.
CHEX—Voice of Memory-V
CBL—Recital Series
WJZ—Ladies Be Seated
WEAF—Light of the World
2:45 P.M.
CHEX—Organ Tones
CFRB—Concert Hall
WEAF—Hymns of Churches
3:00 P.M.
CHEX—News; Letter Says-T
CBL—Mary Marlin-D
WJZ—Morton Downey-S
3:15 P.M.
CBL—Ma Perkins-D
WJZ—My True Story
3:30 P.M.
CHEX—Sincerely Yours-V
CFRB—Johnny Gart and Trio
CBL—Pepper Young-D
3:45 P.M.
CHEX—Southland Singing-M
CBL—Right to Happiness-D
WJZ—Between Book-ends
4:00 P.M.
CHEX—News; Ivoriettes-M
CBL—Roberto Wood-S
WJZ—Blue Frolics
WABC—Home Front Reporter
4:15 P.M.
CHEX—Rainbow Trail-D
CBL—Talk for Women
CFRB—Big Sister-D
4:30 P.M.
CHEX—1430 Club-V
CBL—Reg. Band Concert
CFRB—Perry Como-S
4:45 P.M.
CFRB—Mountain Music
WJZ—Sea Hound-D
WABC—Off Record-T
WEAF—Widder Brown-D
5:00 P.M.
CHEX—Robertson Davies
CFRB—Judith Evelyn Reads
CBL—Front Line Family
WJZ—Hap Harrigan-D
5:05 P.M.
CHEX—Lindsay Salute
5:15 P.M.
WEAF—Portia Faces Life-D
WJZ—Dick Tracey-D
CFRB—Mother and Dad
5:30 P.M.
CBL—Tea Time-M
WJZ—Jack Armstrong
CFRB—Are You a Genius?
5:45 P.M.
CHEX—Musical Moment
CFRB—Eventide Melodies
WABC—American Women

TUNE IN
CHEX
Listen to
STELLA UNGER
—in—
"Let's Take a Look in Your Mirror"
Monday to Saturday
6.10 to 6.15 P.M.
★ ★ ★
WARNE'S
JEWELLERY STORE

Also ON THE SAME PROGRAMME
Hilarious Disney Color Cartoon
"DONALD'S TIRE TROUBLE"
and Latest Canadian News

TO-DAY TUES. & WED. CENTRE
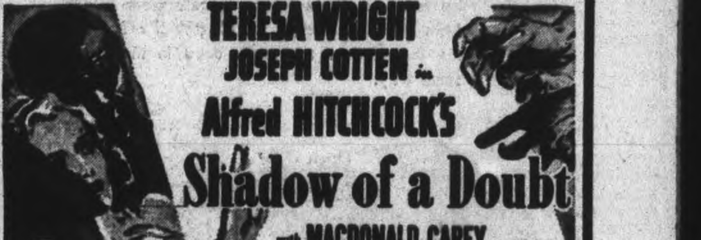

AND 2ND BIG FEATURE ATTRACTION

EXTRA! CANADIAN UNIVERSAL NEWSREEL

Regent
TO-DAY - TUE. - WED.
2 Top Features
Mat. Daily at 1.30
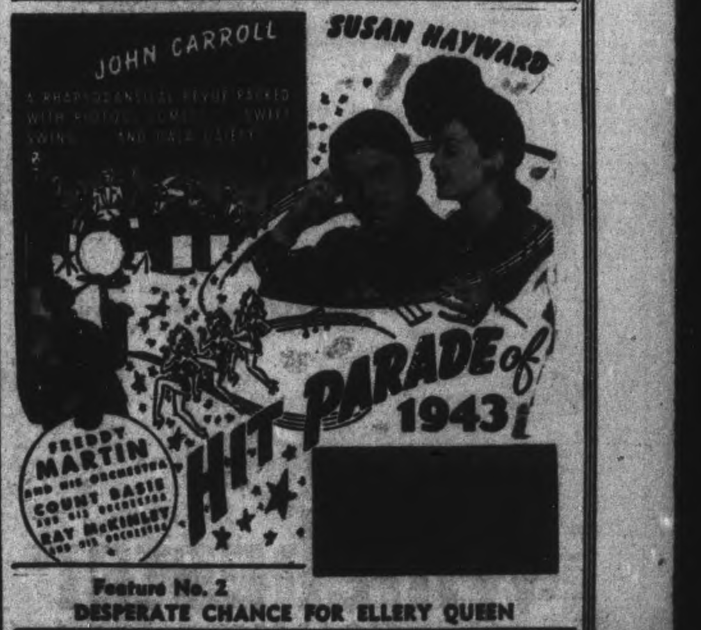

Feature No. 2
DESPERATE CHANCE FOR ELLERY QUEEN
To-night Is Foto-Nite—2 Offers
1st—200.00; 2nd—$120.00

Biggest Market Of Season

Abundance of vegetables against a background of late August flowers presented Saturday the biggest local market of the season Saturray morning. Top price of eggs was 45 cents grading down to 30 cents for the pullet peewees. Broiler chickens were 35 cents pound and larger birds 37 cents, and butter was 40 cents a pound, with a brisk demand for everything in sight even for the gladioli. Named varieties sold up to 75c and $1.00 a dozen and the nondescript down to 25 cents.

Several of the lakeshore tomato growers cut their price to 30 cents for six quart baskets, but the bulk of the big offering from the district was 35 cents for six and 60c for eleven quart baskets. Corn was 30 cents a dozen and cauliflowers 15 to 25 cents each. Joe Chimenti had a lot of big green peppers at five cents each or three for ten cents. Yellow wax beans were three quarts for fifteen cents. Herb Doig quoted vegetable marrows down to 10 cents.

Norman Moncrief's Red Astrakan apples sold quickly at 90 cents a peck and Duchess at 70 cents. Blue berries were unchanged at 30 cents a quart. W. Saltern of Dummer said there was a fair crop of the high bush blues which he is planning to pick this week for next Saturday.

The market noted with regret the absence of Hilliard Laing of Cavan who died suddenly at his home during the week of a heart attack at the end of a day's work. Mr. Laing was a frequent attendant at the market, and he had many friends in the city as well as those of the district near Millbrook.

Gives Up Baby

Attractive psychiatrist Norma Schoener Kunstler, TOP, 25, obtained a decree in New York Supreme Court relieving her of the custody of her six-year-old son Stephen, so that she'd be free to join the U.S. Women's Army Corps. The child was turned over to her former husband, Charles Kunstler.

We Specialize In
MADE-TO-MEASURE SUITS
27.50 to 60.00
Order Early
Selkirk Men's Shop
325 GEORGE

Phone 4629
Nights 6729
Peterborough Fuel & Transfer Co., Ltd.
Phone 4629 Nights 6729

For New Styles In Hairdress —Consult
MADAME MERRIAM
181 Charlotte
Phone 4852

Mrs. M. Anglesey Passes At 94

Mrs. Margaret Gleason Anglesey a pioneer resident of this district, passed away Saturday at the home of her daughter, Mrs. William C. Young, West Half, Lot 37, 13th Concession, Smith. She was in her 94th year.

Born in Tipperary, Ireland, the daughter of William Gleason and Honorah Coleman, she came to Canada with her parents when she was three years old. Following closely after the Youngs at Youngs Point, her family bought a landsite on the Burleigh Road. Mrs. Anglesey could remember going to her first school, a log cabin affair whose roof was so low that you could stand up and touch the rafters with your hand. She could recall the days when went fishing through the ice and it was not unusual to catch 10 or 12 maskinonge in a day.

Nearly forty years ago Mrs. Anglesey moved into Peterborough and lived here a number of years. Her whole life was spent in the district. Her husband, Richard Anglesey, died some thirty years ago. She was a member of Saint Mary's Church and the Altar Society.

Surviving are three daughters and five sons: Mrs. Cyril Tarte, 96 Cameron Avenue, Hamilton; Mrs. Thomas Hoolihan, Clauson, Michigan; Mrs. William C. Young of Young's Point; Samuel and James of Toronto; Joachim of Detroit; William of Buffalo; and Frank of St. Paul, Minn.

The funeral will be held on Tuesday from the residence of her daughter, Mrs. William Young of Young's Point to St. Mary's Church for service conducted by the Rev. Dr. Masterson at 10 a.m. Interment will be at St. Mary's Cemetery, Young's Point.

Young's Point Woman Dies At 94

Mrs. Margaret Gleason Anglesey, pioneer resident of the Peterborough district, who died Saturday. She had made her home for many years a few miles north of the village of Young's Point.

MORE ABOUT—

Five Famous Units

Continued from Page 1

cer commanding a mechanized cavalry unit.

In the 24th Field Regiment of Artillery alone there were men from Kenora and Simcoe, Ont., and from Alberta and Saskatchewan. It is commanded by Lt.-Col. R. P. Drummond, 50, a native of Spencerville, Ont., whose home is in Montreal.

The 25th Field Ambulance was mobilized in Military District No. 2, with headquarters in Toronto. The commander is Lt.-Col. T. M. Brown, 40, who has served overseas in the present war. His wife lives in Montreal.

The Royal Canadian Engineers were represented by the 24th Field Company, which was formed and trained at Petawawa, Ont., and whose officers and men are representative of most parts of Canada. Major D. H. Rochester, 27, of Toronto, is officer commanding.

The 46th Light Anti-Aircraft Battery is commanded by Major J. A. Macdonald, 51, of Burlington, Ont., and also drew its men from various parts of Canada.

The Canadian Fusiliers of London are commanded by a native son of London, Lt.-Col. Russell H. Beattie, M.C., 48, who was awarded the Military Cross for valor in the first Great War, in which he was wounded and gassed. His home is in London.

The Rocky Mountain Rangers, one of British Columbia's oldest active service regiments, was formed in 1885 during the Northwest Rebellion. The Rangers at Kiska are commanded by Lt.-Col. D. B. Holman, M.C., 48, whose home is at Salmon Arm, B.C.

The Winnipeg Grenadiers went to Kiska, with a score to settle with the Japanese. The original Battalion of Grenadiers was sent to Hong Kong in 1941, and participated in the gallant defence of the Crown Colony against the Japanese in December of that year. All the Canadans were casualties, killed or prisoners.

A veteran of service with the R.A.F. in the first Great War, Lt.-Col. J. A. Wilson, 48, of Winnipeg, was appointed to command the reorganized Grenadier Regiment in 1942. He is the unit's commanding officer at Kiska.

Le Regine De Hull perpetuates a company of the 43rd Battalion, formed in 1884. Through the headquarters of the 70th Regiment, which succeeded the company organization, 2,108 officers and men were enlisted and sent to other units as reinforcements during the first Great War. Commander in the Kiska operations is Lt.-Col. Dollard Menard, D.S.O., 30, a hero of the Dieppe "reconnaissance in force' in 1924 when he was honored for bravery by the award of the Distinguished Service Order. Wounded at Dieppe, Col. Menard was given command of Le Regiment De Hull this year.

The company of the Saint John Fusiliers is commanded by Major G. P. Murphy, 27, of Saint John The Saint John Fusiliers first were organized in 1872 and the regiment to-day perpetuates the 7th Machinegun Battalion, Canadian Machinegun Corps.

MORE ABOUT—

Massive Raid

Continued from Page 1

opposition. At least 65 German fighters were knocked out of the skies during the two days—51 Saturday and 14 the day before. The Allies lost eight planes Saturday and 10 Friday.

The week-end raids, combined with the virtual knockout blow given the rail network around Foggia earlier in the week, were aimed at blocking enemy transportation to and from southern Italy.

Cripple Rail System

Naples and Foggia, located to the northeast across the peninsula near the east coast, form hubs for two of Italy's most important railway networks.

Headquarters announced yesterday that Allied bombers slammed heavily Saturday in daylight at the rail junctions of Villa Literno and Aversa north of Naples—both still in a state of chaos from attacks on Friday.

About 70 bombers from the Middle East also swept across the Mediterranean Saturday and dropped their explosives on the air depot and rail yards at Cancello northeast of Naples and the airdrome at Pomigliano d'Arco.

By night R.A.F. and Canadian Wellingtons blasted targets in Battipaglia on the coast south of Naples.

(A broadcast from the Axis-controlled "radio liberation" station, obviously a propaganda outlet, declared the Allies had landed on the east coast of the Italian toe and sent parachute troops into Crete, but Allied sources immediately discounted the reports, intended perhaps to force European patriots into the open prematurely.)

MORE ABOUT—

Dr. Bruce Whyte

Continued from Page 1

in the Far East. Dr. Whyte then settled at Port Hope, Ontario, for ten years, establishing a large and successful practice from 1911 to 1921. Leaving the lakeside town he spent two years at Saranac Lake, N.Y., and from there went to Battle Creek, Michigan, where he became a member of the Sanitarium medical staff. His professional duties were first in the chest department, and later he became the X-ray specialist, and at the Community Hospital was roentgenologist.

Failing health finally compelled resignation from his various professional positions, Dr. Whyte entering a city hospital at Battle Creek on May 10 of this year. At the Community Hospital he will be succeeded on September 1 by a fellow physician, Dr. W. O. Upson, who has been X-ray specialist at the Lenia Hospital. At the time of the opening of Community Hospital in September, 1938, Dr. Whyte was made head of its X-ray department. In religion he was an Anglican, a member of the Calhoun County Medical Society, and also of the Michigan State and the American Medical Associations.

In September, 1913, the marriage of Dr. Whyte and Gertrude Wood, youngest daughter of the late Mr. and Mrs. Archibald Wood of Mill brook, took place, and besides his widow, the immediate surviving relatives include one son PO. Geoffrey Whyte, R.C.A.F., for over two years in England, and one daughter, Miss Nancy Whyte, who is secretary in the Health Service Department of the University of Michigan. The funeral took place on Thursday at Battle Creek, Michigan.

MORE ABOUT—

Nazis Troops

Continued from Page 1

nothing new."

The announcement, made by the German news agency DNB, said:

"In the course of last night German troops have evacuated Kharkov after having destroyed all vital installations in the town and without being pressed by the enemy.

"Since the town has changed hands several times in the course of the fighting it does not represent any longer a valuable centre of traffic and supply.

German positions are being considerably shortened and improved by the evacuation."

Kharkov had been in the hands of the Germans since Oct. 24, 1941, with the exception of a brief period last winter when the Russians retook it only to be driven out almost immediately.

A Serious Loss

The city represented one of the most important German bases in Southern Russia and was the point from which they launched their 1942 summer drive on Stalingrad.

The German announcement of the evacuation was not immediately confirmed by the Russians.

The Soviet communique today announced that Russian troops had shoved the Nazis back 3½ miles and captured 30 villages north of Kharkov. The advance apparently brought the Red Army to within seven miles of the city in this sector.

The war bulletin said the Red Army also had pushed forward at Spas Demensk and Bryansk in the north as well as in the Donets basin, killing 9,500 Nazis, smashing 187 tanks and destroying 53 planes in aerial combat or by anti-aircraft fire.

MORE ABOUT—

Pacific Strategy

Continued from Page 1

liament Hill.

The plans of Prime Minister Churchill are unknown, but he will not accompany the President to Ottawa.

Mr. Roosevelt had a break in the long series of meetings and discussions yesterday when he spent some time motoring on the island of Orleans, 10 miles below Quebec.

The President was accompanied by Mrs. Churchill and a small group of military men, the 'guide' being Lewis Douglas, former principal of McGill University and now an official of the United States shipping administration.

MORE ABOUT—

Bombers Hits

Continued from Page 1

Flt. Lt. Charles H. (Smokey) Stover of Sarnia, Ont., destroyed a Junkers 88 at Le Bourget, and later teamed up with another pilot to shoot up an enemy tug and four locomotives.

Sqdn. Ldr. Herbert P. Peters of Edmonton and FO. Bill Blakeney of Toronto each accounted for two engines, while Flt. Lt. R. T. Hutchinson of New Liskeard, Ont., and FO. J. C. Davison of Plaster Rock, N.B., got one apiece.

The week-end lull in the heavy bombing attacks—a period in which there was nothing to indicate the weather over the Continent was keeping the R.A.F. and R.C.A.F. at home, suggested that new and bigger air blows might be in preparation.

The possibility that some new targets, deeper in Europe, might have been placed on the bomb list was seen in the fact that the BBC warned Slovak workers to "get out of factories working for the Nazis or risk being bombed.

Farmer Loses Finger Changing Knives

WARSAW, Aug. 23—(ENS)—Alex Calder, Jr., a well-known Dummer township farmer, who lives on the second line, about a mile south of the village, lost the index finger of his left hand late Saturday when he was changing the knives on a binder in the fields.

The finger was almost completely severed when the knives slipped, and he was taken immediately to Dr. Atkinson at Norwood for treatment, subsequently being removed to hospital in Peterborough for final treatment.

The accident is unusual in that it is the second time that a mishap has robbed this farmer of a finger. About a decade ago, he was assisting in driving fence posts when the sledge hammer slipped smashing the index finger on his right hand and this finger had to be amputated as a result. Now he has no index finger on either hand.

SOCCER TO OATS

Only four miles from Charing Cross in the heart of old London, 33 acres formerly occupied by 17 soccer pitches have been turned to growing oats. The land is owned by the London County Council.

LADIES' ALPINE SLACKS
2.98
HOLLEND'S LADIES' WEAR
426 GEORGE ST.

For LUMBER Call This Number 9032
Scott Lumber Co.
485 REID ST.
Phone 9032

Fuller's Drug Store
236 McDonnel
Phone 9235

MEN in Business
Know Our Hamburgers and Service Is Good.
WHITEWAY HAMBURGER
Charlotte and Bethune Open till 2 a.m.

To Keep Your Winchesters in Good Condition...

Look for the tab in the cellophane wrapper. Tear it across and the cellophane over the end of the package can easily be removed. Do not remove cellophane from rest of package ... Next tear off the paper over the same area in the same way.

With the package thus neatly opened—and the balance of the cellophane left on—the cigarettes will keep in good condition. Further, because the package will remain rigid in your pocket, it will prevent the cigarettes from becoming crushed.

Winchester CIGARETTES
Blended Right

EXCLUSIVE IN LAKEFIELD
This is the only Grocery Store in Lakefield where you can get receipts to enter the Examiner contest.
G. Warren Payne
LAKEFIELD PHONE 23

From coast to coast they are known for their beauty and value. Come in and see our large assortment of "Blue River, Love Light and Bridal Rose" Diamonds.
ELSIE BENNETT
GIFT SHOP
345 George St.

Established 1900
COLEMAN BROS.
Phone 4485
Decorating Contractors
Benjamin Moore's Paints for all interior and exterior work.
Sunworthy Wallpapers
Giftwear, Artists' Supplies
447 George, North of Brock
Dial 4485.

PULLOVERS AND CARDIGANS
Imported Cotton Yarns. Long or short sleeves—
1.59 and 1.98
UPTOWN SILK SHOP

The Comstock Funeral Home, 305 Water Street

The convenience of our centrally-situated funeral home is especially appreciated under present driving restrictions. It may be used without extra cost.

Comstock Funeral Service
305 WATER ST. PHONE 4683 AT ANY TIME

A Good Name TO BUILD ON

• Whenever you build or renovate remember MURRAY products give you enduring, dependable service. Use MURRAY products with complete confidence!

• Murray Asphalt Shingles • Murray Built-up Roofing • Murray Roll Roofing • Murray Insulated Brick Siding • Fibreen •

Alexander MURRAY & Company LIMITED

MONTREAL • TORONTO • HALIFAX • SAINT JOHN • WINNIPEG • VANCOUVER

Division of DOMINION TAR & CHEMICAL COMPANY, LIMITED

KINGAN HARDWARE CO. LTD.
167 SIMCOE ST. PHONE 7963

MAIN STREET TOPICS

AIRMAN GRADUATES.

R. D. Parnell, formerly a well-known hockey player in Peterborough, graduated recently from No. 1 Service Flying Training School, R.C.A.F., at Camp Borden. Before his enlistment he worked at Westclox. Now home on a two weeks' leave, he is staying with his wife and daughter at 455 Rogers Street.

WOUNDED IN SICILY

Mr. and Mrs. William Downer, 172 Lake st., have received an airgraph letter from their son, Pte. Clarence Downer, who was recently reported wounded in Sicily. He reported that he suffered shrapnel wounds in the neck and arms but was getting along fine and was able to walk around.

CARELESS DRIVING CHARGE.

Charles Frederick, Norwood, was charged wih careless driving, before Magistrate E. A. Gee in Police Court this morning. The charge originated in an accident near Norwood recently in which two persons were hurt. Crown Attorney V. J. McElderry, K.C., said that he was not ready this morning, and the case was adjourned for a week.

SUBLIME TO RIDICULOUS.

Toiling beneath the sun of Sicily has been mentioned in recent dispatches about the campaign as the hottest spot Canadian troops have encountered during the war. Two other Canadians picked a perspiring job for themselves during the noon hour to-day as they pushed down Park Street a baby carriage piled high with empty beer bottles.

GETS THREE MONTHS.

William Hanrahan, Lakefield, entered a plea of guilty to a drunk charge before Magistrate E. A. Gee in Police Court this morning, and admitted two previous convictions, with the result that he was sentenced to three months in jail.

V FOR VICTORY

J. W. Crowe of 197 Brock street has made his contribution to be added to the mounting proof that Nature is on the side of an Allied Victory. He uncovered a cucumber which was formed in the shape of the symbolic V.

A NICE TROUT.

One of the nicest German brown trout of the season was hooked and landed in the Millbrook stream on Sunday by William Mitchell of Gray's Garage, who made his capture a mile and a half below the pond. The fish, caught with a spinner and worms, weighed 4¾ pounds.

HOLD PICNIC.

Saturday the stage was set for the Westclox picnic at Riverside Park, and a big crowd was on hand to enjoy the games, the contests and the weather, which incidentally was very good. Besides the races there was a tug-of-war, a horseshoe tournament and a ball game between Westclox Girls and the Foremen's Club, which the latter managed to win. On the grounds were a merry-go-round, a wheel of fortune and other amusement devices. Prize-winners in the contests held will be announced Tuesday.

The Peterborough Examiner

VOL. LXXXVIII. No. 44 PETERBOROUGH, MONDAY, AUGUST 23, 1943

Stratford Man Is Bailed By Magistrate

William Locke, Stratford railwayman, was bailed for trial by Magistrate E. A. Gee this morning after four Crown witnesses had been heard in a preliminary inquiry in a charge of reckless driving arising out of an accident on the Hastings-Peterborough road in which Grover Kerr was injured and ten other persons hurt.

Crown Attorney McElderry asked that the case should be tried as an indictable offence.

Hon. G. N. Gordon, K.C., appeared for the accused who entered a plea of not guilty.

Cars Locked Together

William Wellman, Hastings constable, the first Crown witness, testified that he had been called to the scene of the accident early on the afternoon of Sunday, July 18. When he got there he had found two cars locked together on the south side of the road. The front wheel of the McQuade car he said was on top of the fender of the automobile driven by the accused. The witness identified photographs of the cars produced as exhibits.

Ralph McQuade, driver of one of the cars involved, said that on the day of the accident he was driving toward Hastings with six other persons in his car. He had seen another car in front of him driving toward Hastings as he approached the scene of the accident but did not see a west bound car until it was ten or fifteen feet in front of him.

"He was over on my side of the road when I saw him," the witness said. "I put on my brakes but there was no chance to do anyhing before the crash. After the accident the horns of the cars were blowing and the children were yelling."

Badly Injured

McQuade said that he and his wife were injured but they were able to get Grover Kerr out of the front seat of the other car. They could see that he was badly injured, witness said.

To Mr. Gordon, McQuade said that he and his wife had been in Peterborough on the day before the accident and between them had purchased 36 pints of beer, a 26-ounce bottle of whiskey and a bottle of wine. There was a party at his house near Hastings that night, he said, and all the alcoholic refreshment was consumed.

Mrs. McQuade corroborated her nusband's evidence as to the accident and was cross-examined by Mr. Gordon as to the liquor purchased on the Saturday.

There was not a drink left in the house Sunday morning," she said.

Provincial Constable Archie Grayling gave evidence as to measurements he took at the scene of the accident. He said that the impact had occurred on a straight piece of road between two parts of an "S" curve and that there was clear vision for 315 feet.

Mr. Gordon announced that he did not propose to call any evidence at this stage and bailment for trial followed.

Headed For The Aleutian Islands

Canadian troops, headed for the Aleutians, on board their transport as they sailed from a west coast Canadian port, show their delight at prospect of action in the near future. They now form part of a United States tank force on Kiska.
—*Canadian Army Photo.*

War—25 Years Ago

(By The Canadian Press)

AUGUST 23, 1918—British advanced on 30-mile front and won a footing on Thiepval Ridge as Australians captured Bray, Chuignolles and Chuignes. French under Gen. Mangin seized the line of the Oise and the Ailette. British bombed Frankfurt and Cologne.

Lt. Earl Chase Reported Dead In Sicily

Official report of the death in action in the Sicilian campaign of Lieutenant John Earle Chase, 28, of Harvey township, has been received by his parents, Mr. and Mrs. John Chase of Gannon's Narrows.

Lieut. Chase enlisted in the active service of the Royal Regiment of Canada in Toronto in February 1942 and immediately began training. Obtaining his commission in November, he went overseas arriving December 19.

Previously he had been in a reserve unit in Toronto, where he had been a public school teacher and musical supervisor in the Hartman-Jones Memorial School for several years.

LIEUT. JOHN EARLE CHASE

A younger brother Sgt. Carman H. Chase lately arrived overseas is doing operational flying from an advanced flying centre in Scotland.

Lieut. Chase was in his twenty-ninth year.

Lieut. Chase was born at Lakehurst in Harvey, studied for the teaching profession, and began his work at the Sandy Lake School in his own township. He is survived by his parents and by three brothers and three sisters,—Albert and Ralph at home, and Sergeant Carmer Chase with the R.C.A.F. in Scotland; and Marion of Peterborough and Audrey and Evelyn at home.

CONTAINS RIBOFLAVIN

The cottonseed has a large percentage of riboflavin.

New Ration Book Given Out On Four Days

Arrangements have been completed by the Women's Voluntary Services in co-operation with the Peterborough Local Ration Board to handle the big task of issuing the No. 3 Ration Book. The Lyceum Hall, Simcoe street, opposite the City Hall, will be open this Wednesday, Thursday, Friday and Saturday from 9:30 o'clock in the morning to 8 o'clock in the evening in order to permit the citizens of Peterborough and district to secure their new books. Attention is drawn to the fact that the volunteer workers will be at the Lyceum Hall Wednesday afternoon and evening. This will afford store clerks a ready opportunity to get their books.

All across Canada, in every city, hamlet and throughout the countryside, distributing centres will be opened for issuing the No. 3 Ration Book. Persons on vacation anywhere in Canada are required to go to the nearest distributing centre in the area in which they are visitors. In filling out their application cards they must give their permanent residence as their address.

Arrangements have been completed by the reeves of the townships of Douro, Ennismore, Otonabee and North Monaghan for distributing centres located within these townships to serve their residents. The following are the times and places in these townships for the issuing of the books:—

Ennismore Township

A. Crough's Store and P. G. Sullivan's Store—August 25 and 26th—1 p.m. to 9:30 p.m.

Douro Township

P. G. Towns' Hall—August 25th and 26th—between 1 p.m. and 10 p.m.

Douro residents near Lakefield go to Lakefield. Those near Warsaw to Warsaw, and those near Peterborough to Peterborough.

North Monaghan Township

Confederation School—August 25 and 27 (Wednesday and Friday)—3 p.m. to 8 p.m.

May's School—August 26 and 28 (Thursday and Saturday)—3 p.m. to 8p.m.

Otonabee Township

On Wednesday, August 25, from 1 p.m. to 5 p.m. and from 7 p.m. to 9 p.m.

Stewart's Hall—School.
Downer's Corners—Hall.
No. 7 Highway—School No. 12.
Mathers Corners—School.
Keene—Town Hall.
Lang—Mrs. Bowie's House.
Indian River — Mrs. Greenley's House.
Villier's—School.

Firemen Disturbed

GANANOQUE, Ont., Aug. 23 —(CP)—Volunteer firemen were recently awakened from their slumbers at 4 a.m. when the town's fire alarm clanged furiously in the night. But when they got to the fire station it was a false alarm. Heavy rains had short-circuited the alarm system causing it to sound. It was the second time recently that a short-circuit has caused a false alarm.

Kinmount Fair Season's First

B. L. McLean of Lindsay is going out on the end of the limb of prediction with bigger promises and claims than ever for the Lindsay fair, September 15 to the 18.

It is the main district event of the autumn season, and the way Lindsay has been going these war years it is likely they will have all the fair money coralled to their account. Mr. McLean himself will probably have more to say about the Lindsay show one of these days when he gets down to business over CHEX.

Lakefield fair is September 21 and 22, and with the right kind of weather should attract a crowd from the city and county.

Here are some other Central Ontario fair dates: Kinmount, Sept. 3 and 4; Apsley, Sept. 7 and 8; Orono, Sept. 10 and 11; Port Perry Sept. 4 to 6.

Wooler, Sept. 14 and 15; Belleville, Sept. 20 to 22; Blackstock, Sept. 21 and 22; Brighton, Sept. 23; Minden, Sept. 21.

Bobcaygeon, Sept. 28 and 29; Campbellford, Sept. 28 and 29; Picton, Oct. 1 and 2; Stirling, Sept. 27 and 28; Tweed, Sept. 30.

Madoc, Oct. 5 and 6; Marmora, Oct. 12 and 13; Port Hope, Oct. 8 and 9; Warkworth, Oct. 7 and 8; Roseneath, Oct. 14 and 15.

Leave It To Granny

SALMON, Idaho, Aug. 23.—(AP).—Mrs. Joe Bohney, a great-grandmother, appealed to police and to her husband when a porcupine invaded her garden. One policeman had appendicitis. The other said he didn't have his gun. Hubby was in his be - kind - to - animals mood. So Great - Grand mother Bohney whacked the animal with a shovel and threw it into the river herself.

Presumed Dead

Sergeant Douglas M. Brackenridge, son of Mrs. Gordon Brackenridge, Aylmer street, reported missing last February, is now for official purposes presumed dead. He had been overseas since May, 1942, and served first as a mechanic and later became mechanical engineer on a bomber, which failed to return from a raid over Lorient, France. He was twenty-one years of age. Besides his mother, he is survived by three sisters: Mrs. Owen Sundeen, of Niagara Falls; Mrs. Robert Stewart, of Hastings; Maxine, of Toronto; one brother, Donald, at home, and a foster brother, L.A.C. George Ruffe, with R.C.A.F. in Saskatoon.

Rev. C. Boyter Accepts Call

Rev. C. C. Boyter, minister of Park Street Baptist church for the last six years and four months, has resigned to accept a call to Calvary Baptish church, Brantford..

News of the impending loss of their highly esteemed pastor was received by the congregation Sunday morning in a letter read by Maurice Dunkley from Rev. C. C. Boyter, who is at present on vacation. His resignation was regretfully accepted, to become effective on September 21.

The congregation of Calvary Baptist church, Brantford, is composed of about three hundred and fifty members

Air Cadets' Officers Take Special Course

Three officers of the 164th Squadron of Air Cadets of Canada, Peterborough's Own, are leaving for Trenton to take a two weeks' course with the R.C.A.F. They are William Hamilton, M. H. Riddle, and J. D. Fanning.

This is a qualifying course in R.C.A.F. administration, and certificates are granted graduates which give them the rank of Pilot Officer, with the possibility of promotion to flying officer in 6 months.

One Air Cadet officer, Lewis Briggs, has already taken this course, and the remainder of the officers will go to Trenton in the spring of next year for their training. Four instructors of the local squadron have qualified at Jarvis airbase as R.C.A.F. instructors.

Plans for an all-out recruiting drive for the Air Cadets are being laid for late September, and the prospect is that important figures in the air world may visit the city during that time. There will be a wealth of displays, and every effort is going to be made to stimulate interest in an endeavor that ranks high among the vital programs of the Dominion. Details and arrangements are to be announced at a later date.

200 People Attend Church Circuit Picnic

WARSAW, Aug. 23 (ENS)—About a hundred people gathered during the afternoon and evening last Tuesday, in Ralph Hamilton's field, Brown's Landing, near McCracken's Landing, at the Warsaw United church circuit picnic. There was a good representation from each of the four churches, and a good time was had by all. During the afternoon races were run off under the direction of Harold Payne and Nona Whetung. A baseball game between the married men and young girls against the single men caused a great deal of merriment, as well as the tug of war between married and single men the latter losing. Supper was served under the direction of Mrs. Henry Little, Mrs. D. Tucker. After supper a football game was enjoyed between the men from Warsaw playing against the other three churches.

Arrangements have been completed for the distribution of Ration Books No. 3 at the school house next Wednesday, Thursday and Friday afternoons, from one o'clock till six, August 25, 26 and 27.

Rev. Mr. Snelgrove and family have returned from their vacation at Camborne and were accompanied home by a niece, Lois Snelgrove.

Mrs. E. McIlwraith and two children of Peterborough, are spending this week at the personage, the guests of Rev. and Mrs. Snelgrove. Mr. McIlwraith spent the week-end.

Carl Snelgrove is spending a two-week holiday at Queensboro.

TO PLAN WAR GRAVES

LONDON — (CP). — The Imperial War Graves Commission has appointed J. Hubert Worthington as its principal architect for North Africa and Egypt.

Apsley Boy Is Wounded

Another county casualty from Sicily was reported from Apsley today conveying the information received a short time ago by Hubert James to the effect that his son, Edward Russell James was among the Canadian wounded in the campaign which cleared the Axis out of the Mediterranean island.

The family lives near Apsley and is composed of the father and two sons, Herbert and Robert, and one daughter, Margaret, at home. It was said that the soldier son had enlisted with a Toronto regiment.

5,393 Immigrants Arrived In 1847

The number of immigrants arriving at the port of Cobourg in 1847 was 5,393, according to a quotation from the Cobourg Star of April 26, 1848, in a recent issue of the Sentinel-Star.

Most of these nation builders from the Old Land made the trip from Kingston to Cobourg by steamboat; a few returned from Toronto and the others, only 48, entered the district by the Bay of Quinte and Belleville and the Trent.

Of that total immigration nearly a century ago, 2,641 were directed to Peterborough county, places on Rice Lake and to various other townships in the Colborne district, of which Peterborough was then a part.

Others to the number of 1,372 were sent to ports along Lake Ontario between Cobourg and Toronto; 20 went to Colborne and Grafton; and 516 remained in Cobourg. Seventy-six of the immigrants of that season of 1847 died.

Forgot Himself

SANTE FE, N.M., Aug. 23—(AP)—Will Shuster, rationing board member, has been too busy helping others with their rationing troubles. Today he ran out of gasoline and realized he had forgot to sign up for new coupons.

Obituaries

MELVILLE WM. B. STEWART

Melville William B. Stewart of the 10th Concession, Cavan, died suddenly at his home Saturday morning at the age of 52.

Son of John Stewart and the late Mrs. Stewart, he had lived in Cavan all his life, and was a member and trustee of the Ebenezer United Church. He was a prosperous farmer and highly respected.

He leaves to mourn his loss his wife, the former Florence Magee; his father; a sister, Mrs. Harry Magee of Ida and a brother, Walter of Toronto.

The funeral will be held on Monday at 2:30 p.m. from the late residence, with service conducted by Rev. W. E. Honey. Interment will be in St. John's Cemetery, Ida.

JOSEPH CHARLES POOLMAN.

The funeral of Joseph Charles Poolman, founder of the J. C. Poolman Manufacturing Co. in this city 20 years ago, was held on Friday from the residence of his daughter, Mrs. W. Preston, 370 Monaghan Road. Rev. E. C. Moore, of St. George's Anglican church, conducted the service and spoke at the graveside. Interment was made in Little Lake cemetery.

Many floral tributes and letters of condolence were received by the family, and representatives of companies with which Mr. Poolman's firm had dealt for many years were present at the final rites. Among the tributes were flowers received from the employees of the Poolman Co., from W. W. Robins & Sons, Toronto, from the president and directors of the T. Eaton Co., and from the Dominion Textile Co., and pany of Toronto and the Colonial Weaving Co., Peterborough.

Pallbearers were Messrs. John Getgood and J. Doupe, Toronto and Ken Currie, W. Maidment, J Pirie and William Preston of Peterborough.

MRS. EDMUND HUGILL

Ailing for several months, Mrs. Harriet Vanes Hugill of 67 Sophia street died Saturday in Nicholls Hospital at the age of 85.

Born in Dudley, Worcestershire, England, the daughter of the late Charles Starkey and Sarah Vanes, she had lived in Peterborough over 14 years. Surviving is a son, Fred W. Hugill of Peterborough. Her husband, Edmund Hugill died 26 years ago.

The funeral will be on Tuesday at 2 p.m. from the Nesbitt Funeral Home, 347 Charlotte street, with service conducted by Rev. E. W. Rowland of Mark Street United church. Interment is to be at Little Lake cemetery.

11 Persons Die From Accidents

(By The Canadian Press)

Eleven persons died in Eastern Canada in week-end accident, five of which were drownings and four traffic fatalities. A man was killed when struck by a train and a boy died from injuries caused when he fell from a third-storey window.

Three Cornwall men were drowned Sunday night near Summerstown, Ont., when a boat in which they were returning from Hopkins Point, Que., capsized. The victims were identified as Louis Miron, Noe Mondoux and a man named Gallinger.

Peter Leonard, 11, of McMasterville, Que., drowned Saturday in the Richelieu River. At Hamilton, Mrs. Rex Forsythe, wife of a R.C.A.F. corporal stationed at Fingal, Ont., drowned when a canoe capsized as her husband stepped from the craft to the wharf.

Hugh Perkins, 42, of Garden City, Ont., was killed at a level crossing near Cornwall Saturday night when struck by a Canadian National Railways passenger train.

Falls From Window

Franklin Cox, 11, of Hamilton, died in hospital Saturday from injuries suffered when he fell from a third-storey window of his home trying to retrieve a toy airplane.

Romeyn B. Hough, 17, of Lowville, N.Y., died Saturday night while being taken to hospital at Mattawa, Ont., from a fractured skull suffered when he was thrown from an automobile following a tire blow-out. George Kobus, 13, of Toronto was killed Saturday when crushed beneath the wheels of a truck.

Andruu Palcet, 73, of Windsor, Ont., died Sunday in hospital from injuries suffered Saturday night when a car in which he was a passenger sideswiped second vehicle. In Montreal, J. N. Desrosiers, 42, died Saturday in hospital shortly after he had been struck by an automobile as he was crossing the street.

Use Women Drivers

THOROLD, Ont., Aug. 23 (CP)—The Niagara, St. Catharines and Thorold Railway, like many other transportation companies, has employed women drivers to relieve the manpower shortage. At least the N. S. & T. has employed one woman bus driver but it is indicated that more than might be employed. She will be assigned a regular route this week.

20 Young People Attend Music Camp

Twenty of the young people of the local corps of the Salvation Army left this morning to attend the territorial music camp at Jackson Point, Lake Simcoe. The week's program comprises subjects related to instrumental, vocal and choral work and the theory of music.

Band Leader Arthur Jones and Group Leader William Scott were in charge of the party which was confined to the age group from the juniors of eleven years to seniors of twenty-five.

Bandmaster Henry Merritt of Winnipeg, is the guest conductor, and the Army has drawn upon its personnel of musicians for the teachers required for a week of concentrated study.

Mrs. Stanley Richardson of Peterborough was one of the selected teaching staff, but a minor illness prevented her from keeping this engagement. Only seven of the members of the Peterborough Corps visited the camp last year, and the present increase of twenty is an indication of the interest this vacation study period has aroused.

The local group was composed of Wilfrid, Reginald and Gerald Jones, 561 Patterson street; Carlos Braund, 571 Chamberlain street; Gerald Rose, 593 Homewood avenue; Earl Cumming, 287 Bethune street; Ronald and Miriam Butcher, 583 Walnut street; Jack Alexander, 688 Park street.

Nancy and Marjorie Shadgett, 350 Aylmer street; Mildred Winterbottom, 501 Romaine street; Grace Lang, 693 Water street; Bill Scott, 215 Townsend street; Len Slaughter, 638 George street; Sheldon Richardson, 487 King street.

Murray Lindores, 462 Reid street; Catherine Craig, 199 Rubidge street; Peggy Parnell, 224 Rubidge street; Arthur F. Jones, 565 Douglas avenue.

Can't Use Schools

KINGSTON, Ont., Aug. 23 (CP)—The Prices Board will distribute No. 3 ration books at the courthouse, fire station and other civic buildings as a result of the refusal of the school board to permit the use of schools as distributing centres, after the board declined to pay a small fee for the caretakers.

Need Little Scrap

CLEVELAND, Aug. 23 —(AP)—Steel mills in important centres are depending more on pig iron than on scrap at present, the magazine Iron Age, said yesterday and demand for the latter has eased in numerous instances.

Truck Driver Is Given Ten Days

Pleading guilty to having driven a truck on the 9th line of Dummer while drunk, Joseph Frank Gerow, Norwood trucker, was sentenced by Magistrate E. A. Gee in police court today to ten days' imprisonment.

Magistrate Gee suspended the accused's driving license for three months.

The charge was laid by Provincial Traffic Officer Archie Grayling. There was no accident.

The truck was jointly owned by the accused and his partner and there was no no order for its impounding.

Victory Garden Tires

LA3UQUERQUE, N.M., Aug. 23 (AP)—A community victory garden is producing a harvest of automobile tires. Three good ones complete with tubes and wheels were found floating in a reservoir at the garden. The crop is being held by Sherif Ed. Donohue, who believes they were stolen.

Peterborough Soldier Wounded In Sicily Is In Britain Within Twenty-three Days

By W. T. CRANFIELD

LONDON, Aug. 23—I have just met some of the first eight Canadians evacuated from Sicily. They are in a hospital near London, doing well and surrounded by every resource of surgival and nursing skill.

Two are from Ontario, one is from Montreal. The story of their arrival in Britain within 23 days of the Pachino landing is a story of organization and good luck.

The journey was made in three stages. After receiving surgical attention at a field ambulance, they reached a small port in Tunisia by sea. Thence, after a short detention in hospital, they were flown by bomber 600 miles to Algiers.

When in Algiers hospital, they were told they would be in Britain in a few days. It was incredible. But a British hospital ship was on the point of sailing and they were put aboard her. And their dream came true.

Signaller Frank (Bill) Peters of Peterborough is only 24 and looks less, but he has a wife and child living at 428 Edison avenue.

It was about fifty miles inland on the fifth day after the landing that Peters was hit by fire from an enemy tank. His upper left arm and both legs were damaged, but not very seriously. He was in good spirits, chatting and laughing as if he had enjoyed the adventure.

"When they told us we were leaving next morning and would be in England next week, I couldn't believe it. I thought it a bad joke," he said.

"The Boche got me on July 15 and I was here on August 2. I cabled to my wife but have not heard from her yet. Sure, I am just watching for my mail."

For Frank's consolation, a letter from his brother was handed to him while we were talking. It was a coincidence that bucked him no end. I left him to enjoy the missive. Such moments are too sacred to be shared.

Charles H. M. Mackenzie hails from 14 Wrosley street, Barrie, but his uncle, his nearest relative, lives at 526 Rushton road, Toronto.

His nut brown torso bare, this big guy, Mackenzie, was sleeping. I should not have cared to wake him, but a comrade, knowing what was afoot, had no scruples. He rudely roused the speaker who turned on me kindly eyes.

Enveloped in plaster his right arm—his only wound—gives him no pain. The surgeons hope he will retain the use of it, though the elbow may be stiff.

"It was a Messerschmitt which got me," he said.

YOU CAN GET A
$100 PERSONAL LOAN
IF YOU CAN PAY BACK $7.78 A MONTH
No endorsers needed—Quick private service

NEED SOME EXTRA CASH? Want to pay off old debts? Get the money you need at Household Finance, quickly and simply. Repay in small monthly instalments. No endorsers or guarantors are ever required. Any man or woman with a job is welcome to apply for a loan of $20 to $500. Just tell us a few facts about yourself and your job and which payment plan you prefer. We have many plans to fit our service to your needs. In granting loans we consider character and regular income far more important than any other factors.

$50 loan for $3.58

Payments shown in the table below include principal and interest. You pay nothing more. We have no hidden costs. Charges are made only for the time you have the money. At our rate, a $25 loan costs $1.28 when repaid in four monthly instalments of $6.57 each, but only 12c when repaid at the end of a week. A $50 loan repaid in six monthly instalments of $8.93 each costs $3.58—or if repaid in one month costs $1.00. You are welcome to repay in advance at any time.

Cash for most any purpose

You may get a Household loan to clean up old bills, to pay your doctor or dentist, insurance, taxes, repairs, to help a relative—for almost any purpose. If a loan can help you, you are invited to telephone, write or visit Household Finance.

FIND HERE THE CASH LOAN YOU NEED
CHOOSE YOUR MONTHLY PAYMENT HERE

	2 payments	4 payments	6 payments	8 payments	10 payments	12 payments	15 payments
$ 25	$12.88	$ 6.57	$ 4.46	$ 3.41	$ 2.78	$ 2.36	
50	25.75	13.13	8.93	6.83	5.57	4.73	
75	38.63	19.70	13.39	10.24	8.35	7.09	
100	51.50	26.26	17.85	13.65	11.13	9.46	$ 7.78
125	64.38	32.83	22.32	17.06	13.92	11.82	9.72
150	77.26	39.39	26.78	20.48	16.70	14.18	11.67
200	103.01	52.52	35.71	27.30	22.27	18.91	15.57
300	154.51	78.79	53.56	40.95	33.40	28.37	23.35
400	206.02	105.05	71.41	54.60	44.53	37.82	31.13
500	257.52	131.31	89.26	68.25	55.66	47.28	38.91

WE GUARANTEE that these payments will repay loans in full, if payments are made on schedule. The loan will cost less if payments are made ahead of schedule. Payments include Household's charge of 2% per month on unpaid balances, which is authorized by the Small Loans Act, 1939.

HOUSEHOLD FINANCE
Corporation of Canada
ESTABLISHED IN CANADA 1928
Canada's largest personal loan company with 23 offices in 19 cities

M. E. Holt, Manager
Second Floor, Lansfield Block, 177 Charlotte Street, opposite Loblaws
PETERBOROUGH, ONT. Phone 5841

Misses Muriel and Stella Wallace, Park street, have returned home after spending their vacation in Toronto, St. Catharines and Ashtabula, Ohio.

◇ ◇ ◇

LAC. Dick Watkins, R.C.A.F., youngest son of Mr. and Mrs. Albert Watkins, Sr., 19 Park street south graduated as a Sgt. Wireless Air-Gunner at Mossbank, Sask., on Sunday.

◇ ◇ ◇

Mrs. Raine, Sherbrooke street, left Sunday to join her husband, Lieut. Jack B. Raine, R.C.N.V.R.

◇ ◇ ◇

Pte. William Maudsley, Veterans Guard of Canada, Monteith, Ontario, who came home when the news of his son's being wounded in Sicily was announced, has returned to his duties.

◇ ◇ ◇

Mr. Chester F. Stevens of London, Ontario, has announced the engagement of his daughter Doris Jane to Sub Lieut. William Andrew Scott, R.C.N.V.R., son of Dr. and Mrs. G. Raymore Scott of Peterborough. The wedding will take place at 3:30 p.m. August 28, at Metropolitan United Church, London.

Enjoy the Best. That's the only kind we serve.
Silver Moon Grill
334 GEORGE

Garage work receives our immediate attention.
PETERBOROUGH WELDING WORKS
226 George Phone 3897

We need your head in our business.
JEAN JONES
232 CHARLOTTE Phone 8543

After tedious work indoors take a stroll to the "Churchill" for a good cup of coffee.
Churchill Restaurant
394 GEORGE

LIFE IN HER HANDS

TO GET SAFELY to target and home again, our flyers depend on these delicate instruments Alice Ross is adjusting with skilled fingers. For a head start in the day, Alice depends on Kellogg's Corn Flakes. "Taste so good they give me real zest for breakfast," she says. "And for a bedtime snack, I go for Kellogg's." Ready in 30 seconds, no pots and pans to wash, Kellogg's are an overwhelming favourite. Get some tomorrow. Made in London, Canada.

Mr. and Mrs. Charles W. Beatty of Midland have announced the engagement of their daughter Kathleen E. Beatty to Mr. Thomas R. Sheridan of Peterborough, the wedding to be held in Peterborough. They will make their home in Peterborough.

◇ ◇ ◇

Mrs. Fred S. Warne of Edison avenue and Miss Noreen Davidson of Oshawa celebrated their birthdays together on Sunday at the home of Mr. and Mrs. Vincent Davidson, McDonnel street.

◇ ◇ ◇

Mr. and Mrs. S. A. Archibald of Peterborough have been guests during the past week at the Hotel Britannia, Lake of Bays, Muskoka.

◇ ◇ ◇

Mr. and Mrs. William J. Whibbs of 178 Aylmer street, are in Belleville today, attending the wedding of the former's brother, Mrs. John Whibbs, to Miss Veronica Gauthier.

◇ ◇ ◇

Mr. Norman Grose of Niagara Falls has returned home after spending his holidays at his mother's home on George street.

◇ ◇ ◇

Doctor and Mrs. W. R. Reynolds of Toronto and son, Capt. J. C. Reynolds, R.C.D.C., are guests of Mrs. Reynolds' mother, Mrs. A. M. Johnson and her brother, Capt. Archie Johnson of Millbrook.

◇ ◇ ◇

Lieut. Lloyd Grose of Petawawa was a visitor during the week-end at his home on George street.

◇ ◇ ◇

Mrs. Mary Whibbs, 15 High street, is in Belleville today attending the wedding of her son, Mr. John Whibbs, to Miss Veronica Gauthier.

◇ ◇ ◇

Mrs. Michael J. Quinn of Tweed has announced in Toronto the engagement of her daughter Mary Pauline to Mr. Guy Gregory Hughes, son of Mr. and Mrs. Joseph Hughes of Stoco. The wedding will take place quietly September 6.

◇ ◇ ◇

Mr. and Mrs. James Delaney of Douro are in Belleville today, attending the wedding of the latter's brother, Mr. John Whibbs.

◇ ◇ ◇

Mr. and Mrs. J. J. Reid and son John Paul spent a few days visiting in Owen Sound and the Georgian Bay district.

◇ ◇ ◇

The ushers at the Burns-Moher wedding were Mr. C. A. Burns of Windsor, brother of the groom, and Mr. Robert Moher of Belleville, uncle of the bride.

◇ ◇ ◇

Miss Thelma Wood and Mrs. Albert Budd of Peterborough have returned home after spending a week's holidays at the home of Mr. and Mrs. Roy Althouse and family of Vansickle.

◇ ◇ ◇

Mr. and Mrs. Harold Davidson and daughter Noreen of Oshawa were guests for the week-end of Mr. and Mrs. Vincent Davidson.

◇ ◇ ◇

Lieut. David G. Clarke, P.W.R., is home on leave and is visiting his wife, and his parents, Mr. and Mrs. George Clarke, 110 Lansdowne street.

◇ ◇ ◇

Mr. and Mrs. John McMahon of Douro have announced the engagement of their daughter Lillian Marie to Maitland John Murdock, son of Mrs. Murdock and the late Joseph Murdock of Peterborough. The wedding is to take place at the Church of the Immaculate Conception on September 11.

Re-built Army Boots, $2.95 a pair. Don't delay. Come today.
RUSKIN & CO.
AYLMER STREET (OFF CHARLOTTE)

It's not news to many people that we serve a real good Dinner for 35 cents. More people are coming here every day.
NEWS LUNCH
256 Charlotte

Personals and Social News

Bride Entertained

Mrs. Donald Kinch (nee Mary Vasey) was entertaind at a miscellanous shower given by Miss Anne Mahoney and Miss Margaret McMurray at the former's home on Patterson street. Miss Norma Dolan and Mrs. Garnet Davis also entertained in her honor at the former's home on Water street, where a delightful shower was held.

◇ ◇ ◇

Mary Thompson Honored

Prior to her marriage, which took place Saturday, Mrs. Roy Tuthill (nee Mary Thompson) was entertained by her friends. Miss Aileen Sisson and Miss Marie Kearns were hostesses at a red and white kitchen shower; Mrs. O. Henry, Mrs. B. McFadden and Mrs. R. Clayton held a miscellaneous shower; Mrs. F. Dyer and Miss Mary Walker entertained at a crystal shower.

◇ ◇ ◇

Margaret Moher Entertained

Prior to her marriage, Mrs. J. G. Burns (nee Margaret Moher) was entertained several times by her friends and business associates. Miss Blanch Allen entertained at a cup and saucer shower; Misses Anne and Margaret Heffernan and Mrs. C. A. Burns entertained at a china shower at the former's home; Mrs. J. Collins and Miss Lillian Carroll were joint hostesses at a miscellaneous shower at the home of Mrs. Collins; the girls of the office staff of the Quaker Oats held a miscellaneous shower; and Mrs. M. J. Campbell of Highgate road, Toronto, entertained for her at a dinner party.

◇ ◇ ◇

Wilson-Starke

The wedding took place in Toronto with Rev. W. M. Rochester officiating, of Beryle Eileen, youngest daughter of Mrs. Starke of Norwood and the late Thomas Starke of Asphodel, to John Joseph, younger son of Mr. and Mrs. J. C. Wilson of Hastings.

The bride, who was unattended, wore a street-length dress of beige miracle crepe trimmed with harvest rust, matching hat and accessories and a corsage of rose-buds in cream, gold and bronze tones.

After the ceremony the couple were entertained at dinner by Mr. and Mrs. S. Scimber. When they left on a wedding trip the bride wore a plaid suit in autumn shades with bending accessories.

◇ ◇ ◇

Western Canada Picnic

The Western Canada Club held a jolly picnic at Nicholls Oval on Saturday afternoon, at which there was a good attendance despite the fact that many members were on holidays. There were games and races for both adults and children, and after supper the men and women joined in a friendly game of ball. The following were the winners of races: Children, three-legged race, Beverly McDougall and Dorothy Hoy; bean race, Sonya McLaughlin and Dorothy Hoy; straight race, Ronnie Duncan and Sonya McLaughlin; blind bag race, Jimmie Douncey, Garvin White, Ronnie Duncan; adults, pie plate race, Bob Hamilton, Ron Duncan; blind bag race, G. Colwell, E. McNabb; shoe scramble, Helen Duncan, F. Colwell; nail hammering contest, Bill McDougall's team.

◇ ◇ ◇

Mones-Pitt

TORONTO, Aug. 23—The marriage of Kathleen Pitt, daughter of Mr. J. R. Pitt, M.L.A., and Mrs. Pitt, of Pierson, Manitoba, and Flying Officer Roy L. R. Mones, son of Mrs. E. Mones and the late Mr. O. Mones of Saskatoon, took place at No. 1 Military Headquarters, Toronto, on Wednesday, Squadron Leader The Rev. Cahill officiating.

The bride was attractively attired in a turquoise blue sheer wool with matching head dress misted with shoulder length white veiling and wore a corsage of gardenias. Mrs. Cyril I. O'Reilly of Toronto, her attendant, wore a shell pink satin suit with matching headdress and a corsage of pink Briarcliffe roses. The groomsman was Mr. Emmett Sheehy of Peterborough, Ont.

A reception was held in the King Edward Hotel, Toronto, and the couple left later for Boston, Mass., the bride travelling in a soldier blue dress and redingote with matching accessories.

◇ ◇ ◇

Cooper-Toms

The wedding took place at the home of Mr. and Mrs. Fred Toms, Warsaw, of their daughter, Mary Josephine, to L-Cpl. Percy Cooper, son of Mrs. Bill Cooper and the late Bill Cooper of Warsaw. The bride, who entered the room to a wedding march played by Mrs. John Gallagher, wore toe length white sheer with white accessories and a bouquet of red roses. She was attended by her sister, Miss Rena Toms, was bridesmaid in pink sheer with matching turban, white accessories and pink roses. Mr. Wilbert Cooper, brother of the groom, was best man. During the signing of the register Miss Madeline Toms, sister of the bride, sang "I Love You Truly.' Rev. E. Pugsley of Norwood conducted the ceremony.

After the ceremony a wedding dinner was served by Misses Mabel and Ferns Toms of Havelock, cousins of the bride, Helen Moore of Peterborough, and Mima Moore of Warsaw, cousins of the groom. Guests were received by the bride's mother in blue figured silk with a corsage of pink roses, and by the groom's mother in blue crepe with a corsage of pink roses.

When they left on a motor trip the bride wore a blue crepe dress with white accessories. They will live in Peterborough.

The groom's gift to the bride was a gold locket, to the bridesmaid a gold bracelet, to the best man a billfold, to the soloist a brooch and to the organist a set of silver candlesticks.

Mary Thompson Is Married To Roy Tuthill

The wedding took place on Saturday in Trinity United Church which was decorated for the occasion with ferns and gladioli, of Mary Maretta, daughter of Mr. and Mrs. F. J. Thompson, Dalhousie street, to Roy Spencer, son of Mrs. I. C. Tuthill and the late Mr. Tuthill of Stratford, Ontario. Rev. E. W. Rowland officiated and Mrs. Karl Monk played the wedding music. During the signing of the register Miss Marie Kearns sang "Because."

Given in marriage by her uncle, Mr. Percy Stewart of Ida, the bride was charming in a gown of white mousseline de soie, with white mittens to her elbows and a single strand pearl necklace, gift of the groom. Her shoulder length veil fell from a sweet-heart halo and she carried a bouquet of red roses. Mrs. Ormie Henry of Toronto was matron of honor and wore a floor-length frock of shell pink sheer with a halo head-dress and a bouquet of pink rosse.

Mr. Gordon Tuthill, brother of the groom was best man, and the ushers were Mr. Rae Stewart of Ida and AC1 Bert McFadden.

A reception was held at the bride's home where her mother received wearing a frock of navy sheer with matching hat and a corsage of red roses. Afterwards the bride and groom left on a trip to the Haliburton district, the bride travelling in a two-piece dress of rose crepe trimmed with black, and black accessories. They will live, on their return, on Grady avenue, Peterboro.

Fashions

9430

FROCK OR PINAFORE

You'll look and feel your prettiest and most efficient in this trim back-button frock. Pattern 9430 is a honey when it comes to versatility. Have it either as a dress, or sleeveless, as a pinafore, perty ruffled or with gay ric-rac. Crisp in gingham, chintz or percale.

Pattern 9430 may be ordered only in misses' and women's sizes 12, 14, 16, 18, 20; 30, 32, 34, 36, 38, 40. Size 16 requires 3½ yards 35-inch.

Pattern Number ....

Size ....

My Name ....

....

Address ....

I enclosed 20c for postage

SALLY'S SALLIES

Registered U. S. Patent Office.

THE STARS SAY . . . .

By GENEVIEVE KEMBLE

For Tuesday, August 24

While there may be much confusion and agitation this day, with matters keyed to high tempo, yet it is advised that care be exercised. Some well-planned strategies are in order.

If It Is Your Birthday

Those whose birthday it is are admonished to handle impending affairs with complete preparation and discretion, as future development depends on present wise steps. This may have a difficult nature to curb. happiness of business as well as social, domestic and affectional security. With proper attention to details, with astute and clever management, enduring good fortune should accrue. Be not carried away by excess, excitement and turbulence. Keep poised and calm.

A child born on this day may have an ardent and enterprising spirit, with much initiative and temperament. While serious and sensitive it may have a difficult nature ot curb.

ITALY'S GOAT

Italy had 2,000,000 goats before the war.

Needlecraft Pattern

603

SMART V-KNIT SUIT

Something new in a knitted "V for Victory" chair set. The V-effect pattern stitch is repeated throughout the one-piece back and the arm sections. A durable set to safeguard your furniture against wear—and look smart while doing it! Pattern 603 contains directions for making set; illustrations of stitches; list of materials required.

Pattern Number ....

Size ....

My Name ....

....

Address ....

I enclosed 20c for postage

Radio Music Completes Nuptial Plan

HAVELOOK, Aug. 23 (ENS) — A quiet wedding took place on Saturday afternoon, when Annie McGinnis was united in marriage to Barak Hubel, with Rev. J. W. Wilkinson officiating.

The bride was attired in a rose crepe gown with white accessories and a corsage of Talisman roses. She was attended by her sister, Mrs. Nellie James, attired in a blue crepe gown, with white accessories and a corsage of pink carnations. Mr. George Hubel was best man.

A unique feature of this happy event was that the music and solo "O Promise Me" was provided by Radio Station CHEX, Peterborough.

A buffet luncheon was served to about 20 guests. Mr. and Mrs. Hubel will reside in Havelock.

DOROTHY DIX

FEWER UNHAPPY MARRIAGES IF MATES TRY TO PRESERVE LOVE.

Nagging Wives, Neglectful Husbands Cause Home Breaks That Can't Be Repaired.

A woman who suffered from the delusion common to many wives, that once you have caught a man and dragged him to the altar and put your brand upon him that he is yours for keeps, and that there is no possible danger of his getting lost, strayed or stolen, tells me that her husband no longer loves her, and that he wants her to give him a divorce.

She says that she knows it is her own fault, because she made no effort to hold him, or to make marriage pleasant for him. She let herself slump and get fat and frowsy. She didn't think it worth while to dress up for a mere husband, or even to wash the cold cream off of her face, and she went about in sloppy clothes, looking like something that had been dragged out of the ash can.

Baby Took First Place.

After the first baby came she was all mother and no wife. She gave all of her time and attention and caresses to Junior, and plainly let her husband see that he was of no importance in the home, except as a purveyor of good things to the children.

"I don't wonder that my husband resented the way I treated him," the woman went on tearfully, "because I wasn't a good wife, I wasn't a good companion, I wasn't even a good housekeeper. But I never thought he would quit loving me. And now he has, and I want to know how I can win him back and make him love me as he did in the old days."

Many wives who are too dull and stupid, or too inert and lazy, or too self-centred and selfish to make the effort necessary to hold their husbands' hearts when they had them in the hollow of their hands, ask this same question. But no one can tell them how to get back the treasure they have thrown away, or how to retrieve the error they have made. Theirs is the case of locking the garage door after the husband has gone off joyriding in the car with another woman and

(Continued on Page 12)

PAYNE'S
"Compare Our Prices"
DRUG STORE
362 George
Phone 8643

Malty-rich Goodness!

THERE'S morning magic in that delicious, sweet-as-a-nut flavor of Grape-Nuts Flakes—the result of a two-grain blend of sun-ripened wheat and malted barley.
And don't forget the good nourishment you get from Grape-Nuts Flakes—nourishment we all need these days. Buy Grape-Nuts Flakes from your grocer.
Grape-Nuts FLAKES
GF183 A Product of General Foods

All Sales of
HONEY - JAMS - JELLIES AND MARMALADES
to Consumers
ARE SUSPENDED
From midnight, Sunday, August 22nd to the opening of business Thursday, September 2nd
This action is a necessary preliminary to the rationing of these commodities, in order to ensure that everyone gets a fair share of available supplies, to be put into effect Thursday, September 2nd – the details of which will be announced at an early date.
SPECIAL NOTICE TO...
HONEY PRODUCERS...
The Suspension Order means that no further sales or deliveries of honey to complete orders already accepted may be made to householders, hotels, restaurants, industrial users, or other persons who use honey. The only sales that may be made are to wholesalers, retailers, or any other persons who buy honey for resale.
HOTELS, RESTAURANTS AND OTHER QUOTA USERS...
Hotels, restaurants, and other quota users are permitted to continue serving these commodities in the regular course of their business, but may not buy or accept delivery of supplies during the period of suspension.
INDUSTRIAL USERS...
Industrial users such as bakers, confectioners, etc., likewise cannot purchase or accept delivery of supplies of these commodities during the period of suspension.
WHOLESALERS AND RETAILERS...
This Temporary Freezing Order does not interfere with the normal flow of these products to wholesale and retail distributive channels.
THE WARTIME PRICES AND TRADE BOARD

Silverwood's Safe Milk
The best milk that good cows give.
243

HERE'S HOW I MAKE COFFEE GO FURTHER

FIRST of all—buy coffee for flavor! I use super-rich Chase & Sanborn Coffee!
Then I make it a rule to keep coffee in an air-tight container. And to get the right strength, I always measure the coffee and water carefully. Of course, I keep the coffee-pot scoured clean, and make only the exact amount of coffee needed—never more. And I serve it as soon as possible.
But getting plenty of flavor in the first place is most important! So I say—be sure you get super-rich Chase & Sanborn Coffee. More flavor ounce for ounce. Remember—quality coffee goes further.
CHASE & SANBORN COFFEE

Jams, Jellies, Marmalade, Honey Rationed

OTTAWA, Aug. 23.—(CP).— The Prices Board announced last night that rationing of honey, jam, jellies and marmalades will go into effect Thursday, Sept. 2, and ordered suspension from midnight last night until the opening of business Sept. 2 of all sales or deliveries of those commodities to consumers. The announcement said details of the rationing plan will be announced within a week. The suspension order means that no further sales of these commodities, or deliveries on orders already accepted, may be made to householders, hotels, restaurants, institutions, industrial users, or others who buy these commodities for consumption. Hotels, restaurants, eating places and institutions which normally serve these commodities to their customers may continue to do so, but may not buy or accept delivery of supplies during the suspension period.

The only sales now permitted are those to wholesalers and retailers, or other persons who buy for resale. In other words, sales to the consuming public are halted, but the normal flow of these commodities to the distributive trades will be permitted, pending the announcement of the new rationing plan which will control all sales.

The announcement said that honey producers are "specially notified" that all sales of honey to consumer customers must cease during the period of suspension, and also that any orders they may have accepted for future delivery of honey may not be completed during that period. After Sept. 2 these sales will be governed by the new rationing plan.

Herbert W. Robeson
FOOT SPECIALIST
203 Charlotte St.
• • •
Foot Trouble
Are you suffering from fallen arches, unbalanced ankles, bunions, callouses, leg cramps, knee pains or cases arising there from such as arthritis, sciatica, flebitits, varicose veins or ulcers. Phone 7675 for appointment and consultation.

Japs Driven Out Of North American Continent

The Jap held island of Kiska has fallen to a joint force of United States and Canadian troops. There are no Japanese left on the island, pictured ABOVE.

Four Records Are Set As Fliers Vie For Laurels

TORONTO, Aug. 23 — (CP). — AC2 Eric Coy of Winnipeg paced No. 16 Service Flying Training School from Hagersville, Ont., to the team championship at the second annual No. 1 Training Command, R.C.A.F. track and field meet here Saturday. Four records were set at the meet.

Holder of the Canadian discus record and a member of the Canadian team at the 1938 British Empire games, Coy won the discus and the shot put contests to gain 10 points for the Hagersville station. Coy was not up to his championship from but in both contests edged Cpl. E. Zienciewicz from Poland who was a member of the Polish team in the 1936 Olympics at Berlin and that year finished in the first 10 in the discus.

Zienciewicz represented the No. 1 bombing and gunnery school at Jarvis, Ont. Sgt. Norman Blais of Ottawa entered for No 6 repair depot at Trenton, and holder of the Command records in both the discus and the shot put, finished third in both events.

Miss Rudge Again

LAW. Winnifred Rudge of Saint Catharines, and, LAW. Helen Holmes of Windsor, Ont., members of the R. C. A. F. women's division combined to gain the remaining 14 points in the Hagersville total. Rudge, well known Canadian girl athlete, clipped 5/10th of a second off her Command record of 10.2 for the 75 yard dash set at the meet last year.

Both girls were members of the Hagersville relay team that set a new Command record of 39 seconds flat in the 300 yards women's repay, 6/10ths of a second better than last year.

AC. 2 Ken Rock of Windsor, provided the biggest upset of the meet when he set a new Command record of 14.7 seconds to defeat F. O. Jim Worrall of Toronto in the 120-yard hurdles. Rock represented No. 6 initial training school at Toronto and Worrall, a Canadian hurdler in the 1936 Olympic games ran for No. 5 S.F.T.S. at Brantford.

Pole Vault Record

B. H. Maynard, Los Angeles, California, pole vault star now in training at No. 12 aircraft inspection depot at nearby Malton, went 11 feet two inches in the pole vault to up his own record two inches.

No. 1 Manning Depot at Toronto finished second to Hagersville with 15 points and No. 5 S.F.T.S. at Brantford, Ont., was third with nine.

Hagersville led the women's division standing with 14 points, six more than No. 2 technical training school, Toronto.

In the inter-service events, Sgt. A. Strand, F.C.A.F., edged Army Cpl. J. Oltscher of Timmins, Ont., representing No. 23 C.B.T.C. Newmarket, Ont. in the 400 yard event.

Allies Tighten Noose On Salamaua

ALLIED HEADQUARTERS, the Southwest Pacific, Aug. 23 (AP)— Allied ground troops pressing inexorably on enemy holdings in northeastern New Guinea stood today on a ridge overlooking the Salamaua airdrome, and the fall of that important objective seemed almost within sight.

Capture of the airfield probably will not come without a bitter and perhaps costly battle. The Japanese, aware by now that the Allies' devastating air blows in this sector have cut them off from virtually all hope of reinforcement or relief, may be expected to fight to the finish.

But with Australian and Americans in possession of the ridge dominating the Salamaua airfield, only the forest-covered downward slopes and the tidewaters of the Francisco river still stand as barriers to the Allied frontal advance.

The ridge, stretching seaward perhaps two miles south of the air drome from Allied-held Komiatum was occupied yesterday morning, to-day's Allied communique announced.

Attacked From Air

Attack planes bombed and strafed enemy troops.

Under the pressure of these blows, said headquarters reports, the Japanese withdrew deeper within their last circle of defences, continuing the general retreat begun two days before. Allied troops moved up all along the semi-circular front to invest the enemy's evacuated positions.

On the Solomons prong of the Southwest Pacific offensive, American forces cleaned out an element of enemy resistance on Baanga Islet.

In the Solomons American light naval units sank or damaged all of a Japanese force of six barges in Kula Gulf. Bombers strafed barge hideouts along the coast of Vella Lavella island to the northwest and dropped 29 tons of explosives on two such harbors.

On Saturday fighters and bombers, returning to the Wewak area on the north coast of New Guinea for the fourth time in five days, destroyed 36 Japanese planes in air combat and set fire to 34 more aground. This brought the week's total of enemy aircraft knocked out in that sector to 309.

Kiska Falls To Combined U.S.-Canadian Force

These R.C.A.F. officers in the Aleutian Islands found it an easy task to dig foxholes in the volcanic ash which makes up the top soil of the islands. They may have had a share in the fall of Kiska.

Some E Category Men To Be Retained

LONDON, Ont., Aug. 23— (CP). —Plans are being made by the Canadian Army to retain in the service certain cases of category "E" personnel whose disabilities would not seriously hamper their work, it was announced to-day at District Military Headquarters.

The move is under way "in view of the manpower situation and the desirability of salvaging manpower to the greatest possible extent.

Instances have been noted where soldiers with many years' experience as such, who have been doing good work, and younger category "E" men with trade and technical qualifications, could safely be retained.

Retention of such category "E" personnel will be restricted to individual cases, aid will depend upon the duties performed as well as the physical condition of the soldier.

Whisky Recess

WASHINGTON, Aug. 23—(AP)— The chemical division of the U.S. War Production Board was disclosed last night to have laid before W.P.B. Chairman, Donald M. Nelson, a "whisky recess" plan under which distilleries could go back to liquor making for at least a brief time.

Boat Capsizes Three Are Lost

CORNWALL, Aug. 23 (CP)—Victims of a triple drowning fatality which occurred near Summerstown, eight miles from here late Sunday, were identified last night as Louis Miron, Noe Mondoux and a man named Gillinger, all of Cornwall.

Those drowned were returning in a small rowboat from Hopkins Point, Que., to Summerstown. Four others who had been aboard the rowboat were saved.

The tragedy occurred about a mile and a half across the St. Lawrence River from Summerstown, near the Quebec mainland. While still in sight of Hopkins Point, the rowboat filled with water and overturned, throwing its occupants into the river. The four men rescued were taken back to Hopkins Point.

PAINT AVAILABLE

In the national interest, the British government has decided to make household paint available for the maintenance and protection of private property.

WEEKLY WARTIME NUTRITION HINTS

Martha Logan, Swift's famed home economist, whose weekly, wartime cooking column is a regular feature of this page. Look for these valuable hints each Monday

by Martha Logan

Victory Round-up

A bunch of quick-and-easies to make more nutrition out of less meat

Now that we all want to make the most out of every scrap of meat we have, here are some useful and timely tips for housewives:—

1 You can make a meal of *griddle cakes* if you add a cup or so of chopped, dried or smoked meat to your favourite batter. Make the pancakes extra big. Serve with apple sauce if syrup's hard to come by.

2 An old-fashioned dish that tastes good to a hungry family is pork sausage links or patties served with fried corn meal mush. Cook the sausage this way: Place in cold frying pan, add a small amount of water. Cover and steam for five minutes. Drain. Brown over slow heat, turning frequently. This cooking method keeps in all the fine flavour and spices. Never prick skins!

3 A few frankfurts sliced crosswise into creamed potato soup is a luncheon or supper dish worth trying. Dress up each bowl with finely minced parsley sprinkled over the top just before serving.

4 Hard to get your family to eat liver? Liver sausage is just as valuable. Or make your own liver loaf this way. Scald pork, lamb or beef liver, grind and mix with usual meat loaf ingredients, well seasoned. Pack into pan. Brush with catsup. Bake in moderate oven about one hour. Serve hot or cold with salad.

GET ENOUGH VITAMIN B!
Liver, heart, pork, eggs, dried beans, peas, milk, wheat germ, whole wheat cereals, Canada Approved bread are the foods you should eat to get enough of the important B complex.

Send 10¢ for your copy of Martha Logan's famous handbook of meat cookery: "Meat Complete." Write to Swift Canadian Co. Limited Dept. OK32, Toronto.

SWIFT CANADIAN CO. LIMITED . . a Dominion-wide organization devoted to the conservation and efficient distribution of Canada's food resources.

Canadian Sport Snapshots

By CHARLES EDWARDS
Canadian Press Staff Writer

TORONTO, Aug. 23—(CP)—Professional hockey's future seems a trifle uncertain at the moment so we'll just unload our store of hockey gossip before the market collapses. . . . Joe Burns of the Windsor Star figures it's time Pittsburgh Hornets started looking for a new manager. Now that Larry Aurie is in a permanent job with the probation department of Detroit's juvenile court, he won't be able to continue in the Pittsburgh driver's seat. . . . Joe passes on another bit of rumor—that Ebbie Goodfellow, part-time player and coach of the Stanley Cup champions, Detroit Red Wings, will be missing from hockey next winter. . . . Vic Copps of the Timmins Press reports Toronto Maple Leafs and Boston Bruins may train at the McIntyre arena near Timmins next Autumn. . . . Owen Griffiths of the Montreal Gazette says the New York Rangers star, Phil Watson, may continue in his munitions job in Montreal during the hockey season and play with Montreal Canadiens. . . . Harry Eisen of the Sudbury Star says Eddie Shore is angling for two Sudbury Juniors, Louis Prete and Nick Evanshen. Prete is 17 and Evanshen 18 which means he's likely to be in the army before long. Shore's plan is to give the youngsters a trial at the Buffalo camp, then farm them to either Brantford or Port Colborne junior clubs if they don't click immediately.

Enterprise Unlimited

Johnny Petersen, manager of Winnipeg's Osborne Stadium, was approached outside the ball park by a small boy with two ice cream cones. "Hold these for me, mister," the youngster requested. Petersen obliged, "But what for?" . . . "Can't climb the fence with two ice cream cones," the kid explained, and with Petersen watching, dumbfounded, proceeded to scale the 10-foot wall.

Blue Monday

Sixty-five football players, mostly green, turned up for the first work-out of Toronto R.C.A.F. Hurricanes, national champions. "We'll be lucky to get 10 players of senior calibre from the whole lot," moaned Sqdn. Ldr. Spike Jackson, thinking of the vanished stars of yesteryear. Somebody doesn't believe Spike. "The busted-up Hurricanes will still wind up in first place," writes Annis Stukus, the one-man gang.

Incidentally:

Vancouver sports writers are crowding the armed forces. Former Vancouver Sun writers who have enlisted are Keith Matthews, Pat Slattery, Al Windsor, Ben Ford, Ralph Mackenzie and Norman Klenman. The Province has sent forth Stu Keate, Bill Dunford and Don Tyrell and the News-Herald Don McLean and Bob Falkner.

SOUVENIRS OF WAR

MOSCOW — (CP) — An exhibit of war trophies captured from the Germans in the present war, opened recently in Moscow. An average of 800,000 visitors have viewed the trophies each month.

THAT OLD SUIT
—may be repaired and altered to give further service. Walk upstairs and save money.
TONY PEPE
CUSTOM TAILOR
Greene Bldg. 181 Charlotte

When one of our receipts is attached to your Business Quiz answer it shows you are enjoying grocery satisfaction.
McKnight's Grocery
694 ARMOUR RD.
Phone 6134

SEE OUR LINE OF
Upholstering Fabrics
Choice of materials, patterns and shades.
W. E. FRANKS
FURNITURE

If you suffer MONTHLY
FEMALE PAIN
You who suffer cramps, headache, backache, and tired, nervous feelings—due to female functional disturbances — should try Lydia E. Pinkham's Vegetable Compound. It has a soothing effect on *one of woman's most important organs*. Also a fine stomach tonic! Made in Canada. *Worth trying.*
LYDIA E. PINKHAM'S VEGETABLE COMPOUND

Shutout Hamlin

TORONTO, Aug. 23.—Luke Hamlin, the shut-out king of the International League, has allowed exactly one run in his last four starts on behalf of the Toronto Leafs.

Luke warmed up to his chores here Aug. 5 by blanking Syracuse Chiefs 1-0 in nine innings. He pitched a 4-1 win over Jersey City here Aug. 10. The lone run came in the seventh inning.

Over at Syracuse last Tuesday night Luke lassoed the Chiefs 2-0 in nine innings for his fifth straight shutout at expense of the Ens outfit. Then came his nine-inning, 1-4 shutout win over Newark Bears here Saturday.

One run in 36 innings represents outstanding mound work in any baseball company.

With 18 wins to his credit this season, Hamlin rates right next to "Specs" Kleiman of Baltimore in victory production. Specs has won 22 games.

Marmora News

Week-end guests included Roy Gardenier, of Ajax, with his parents, Mr. and Mrs. James Gardenier; Lance-Corporal Tom McNally, of the Canadian Dental Corps, Kingston, with his parents, Mr. and Mrs. H. A. McNally; Miss Teresa Shannon, of the Hotel Dieu Hospital, Kingston, with her parents, Mr. and Mrs. Ernest Shannon; Miss Mary Murray, of Toronto, with her mother, Mrs. John Murray; Gunner William Prentice, of Kingston, with his parents, Mr. and Mrs. E. C. Prentice; Private William Wright, of Camp Borden, with his parents, Mr. and Mrs. Bruce Wright; Private Olive Lowery, of the C.W.A.C., with her parents, Mr. and Mrs. Walter Lowery; Private Reuben Warren, of Camp Borden, with his mother, Mrs. Theresa Warren.

Miss Mary O'Neill, of Montreal, is spending a vacation at her home here.

Mr. and Mrs. Charles O'Connor and family, of Sudbury, are visiting relatives here.

Mrs. R. Garbutt and Miss S. M. Ford, of Belleville, returned home on Saturday after a two weeks' holiday at Tipperary Hotel, Crowe Lake.

Mr. and Mrs. J. R. Reynolds and baby son are spending a few days with relatives in Ottawa.

Mr. and Mrs. Albert Bartlett are holidaying in Toronto.

LAKEFIELD CHILDREN
Come to this store regularly because we do our utmost to please the children.
Northey's Drug Store Phone 26

House Dresses
Sizes 14 to 52. Choice colors, styles and designs.
Dickson's Dry Goods
395 GEORGE ST.

Jewellery
For Every Occasion
75c Up
Including Bracelets, Earrings, Necklaces, Glamour Pins, etc.
BERT AUSTIN
Watchmaker and Jeweler
196 Charlotte St.

MEN'S SUITS
Regular to $35.00. Made-to-Measure $29.95
Why Wear Readymades?
Board & Huffman
188½ CHARLOTTE

I CRIED WHEN I HEARD THEM SAY MY CLOTHES LOOK "HALF-WASHED"

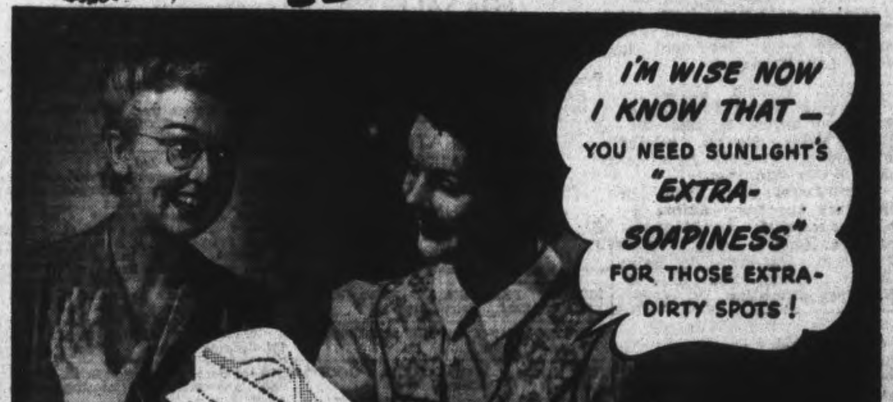

ANYONE CAN GET BRIGHTER WASHES

with this work-saving, clothes-saving soap!

● *STOP RUBBING* the life out of clothes to get dirty spots clean. Just change to Sunlight's wonder-working method.

It's simple . . . just touch those stubborn places with Sunlight. Put Sunlight's extra cleansing power to work on cuffs, collars, neckbands; on shoulder straps, hems, ground-in-dirt on children's clothes. Then no one can say your clothes look "half-washed." No matter how you wash clothes they'll come clean *all over!*

EXTRA-SOAPINESS makes Sunlight so marvelous. *It's all pure soap* . . . safe for colors—kind to hands. Clothes look and smell deliciously fresh.

FOR CLEAN-UP JOBS around the house Sunlight's a grand help. See how windows, woodwork, tiles sparkle at its cleansing touch!

A LEVER PRODUCT

FOR A COMPLETE WASHING JOB YOU CAN'T DO WITHOUT SUNLIGHT

USE THE EXAMINER CLASSIFIED COLUMNS FOR QUICK RESULTS

Bring or Phone your Ad - Dial 4641 - to the Ad Taker Before 1 o'Clock Daily and on Saturday, 10 o'Clock. Rates Low as 1½c per word

Births Marriages In Memoriam Cards of Thanks Deaths

BIRTH

ANGLESEY — Mr. and Mrs. Patrick J. Anglesey (nee Mary McFadden) are happy to announce the arrival of their son, Gerald Patrick, at St. Joseph's Hospital, August 23, 1943.

O'CONNOR — Born, to Mr. and Mrs. Edward O'Connor of Seymour West (nee Mary Torpey) in the Campbellford Hospital on August 14 a son, Paul Edward.

ENGAGEMENTS

Mr. and Mrs. Charles W. Beatty of Midland, wish to announce the engagement of their daughter Kathleen E. Beatty to Mr. Thomas R. Sheridan of Peterborough, the wedding to be held in September. After their marriage they will reside in Peterborough.

Mr. and Mrs. John McMahon of Douro wish to announce the engagement of their daughter Lillian Marie to Maitland John Murdock, son of Mrs. Murdock and the late Joseph Murdock of Peterborough. Wedding to take place in the Immaculate Conception Church, Sepetmber 11th at eight o'clock.

Mr. Chester F. Stevens, London, Ontario, announces the engagement of his daughter, Doris Jane to Sub. Lieut. William Andrew Scott, R.C.N.V.R., son of Dr. and Mrs. G. Raymore Scott of Peterborough. The marriage will take place on August 28th at half-past three o'clock in the Metropolitan United Church in London.

MARRIED

QUIST - HENDERSON — On Saturday, August 14, 1943 in the West Chapel of Timothy Eaton Memorial Church, Toronto, by the Rev. Dr. Trevor H. Davies, Helen Patricia Henderson, daughter of Ella Henderson and the late W. George Henderson, to Prob. Sub. Lieut. Jack Ernest Quist, R.C.N.V.R., son of Mr. and Mrs. Ernest Quist, Toronto.

MOORE - HOLLINGSWORTH — Mr. and Mrs. S. E. Hollingsworth, 205 King street, announce the wedding of their second eldest daughter Margaret A. Hollingsworth to Mr. Calvin C. Moore, son of Mr. and Mrs. William Moore of Sarnia, Saturday, July 31, 1943.

DIED

CHAMBERLAIN, Mrs. William — In Norwood on Sunday, August 22, 1943, Georgina Taylor, belovwife of the late William Chamberlain in her 81st year.

Resting at her late residence, Norwood, for funeral service on Tuesday, August 24, 1943 at 2 p.m. Interment in Norwood Cemetery.

HUGILL, Mrs. H. V. — On Sunday, August 21, 1943, at Nicholls Hospital, Harriet Vanes Starkey, wife of the late Edmund Hugill and mother of Fred W. Hugill, of 67 Sophia street.

Funeral service on Tuesday, August 24, at 2 p.m. from the Nisbett Funeral Home, 347 Charlotte street. Interment in Little Lake Cemetery.

STEWART, William Melville — Suddenly in Cavan Township on Saturday, August 21, 1943, William Melville Stewart, beloved husband of Florence Jane McGee in his 53rd year.

The funeral service will be held from the late residence, lot 5, concession 12, Cavan Township on Monday, August 23 at 2:30 p.m. Interment in Saint John's Cemetery, Ida. Rev. W. E. Honey officiating.

IN MEMORIAM

HOGAN — In loving memory of Francis J. Hogan who passed away, August 22, 1942.

Sunshine fades and shadows fall,
But sweet remembrance outlasts all.

—Ever remembered by his Wife and Family.

CARDS OF THANKS

ERRINGTON— Mr. A. S. Lunham and I. W. Lunham wish to extend their sincere thanks to the many friends of Mrs. M. E. Errington for their kindness and sympathy and floral tributes during her last illness and subsequent passing away.

The family of the late Mr. Edward John Wildman wish to express their sincere appreciation to friends, neighbours and relatives for the many acts of kindness, floral tributes and expressions of sympathy received during their recent sad bereavement.

FLORISTS

TURNBULL'S FLOWERS LIMITED 441 George. Phone 7883. Nights 3237

THE PETERBOROUGH FLORAL CO. Flowers Delicately Arranged For All Occasions. 436 Water. Telephone 6913—Nights 6748

In Memoriam Verses

A booklet from which In Memoriam verses may be selected is available at the Advertising counter of The Examiner Telephone Classified Dept. 4641

COMING EVENTS

First insertion, 20 words or less, minimum charge 50c Subsequent consecutive insertions, 40c per insertion All over 20 words, 2c per extra word per insertion

RADIO STATION CHEX BROADCASTS ALL SOCIAL COMING EVENTS EVERY MONDAY WEDNESDAY AND FRIDAY AT 3:45 TO 4:00 P.M. PETERBOROUGH BROADCASTING COMPANY, LTD.

CO - OP DANCE — CHEMONG Pavilion, Tuesday, August 24, Red Moncrief and his Haymakers. Admission, ladies 35 cents, gents 50 cents.

WORKERS AND UNEMPLOYED Social Games, to-night, Moose Hall, 8:15. Prizes, $30.00, chickens, Esmond, Woolcot and Ibex quality blankets, bed linens, kitchen linens, 21 piece luncheon set, fancy cushions, lamps, walnut finished end tables, chenille rayon and homespun bed spreads, chrome ware, cook ware, Pyrex ware and other good prizes. Admission 25 cents or 3 cards 35 cents.

DANCE AT HIAWATHA TOWN Hall, Friday, August 27th. Red Moncrief's Orchestra. Proceeds for cigarettes for soldiers.

SOCIAL EVENING, K. OF C. Hall, Simcoe street, Tuesday Thirty games. Special prizes. Come and bring your friends for an enjoyable evening.

"WHAT NOW HAPPENS TO Italy" title for public lecture by Mr. J. S. Eason, (Toronto), editor and publisher "The Periscope" monthly magazine, in the Y.M.C.A. Auditorium, Tuesday, August 24th at 8 o'clock.

PERSONALS

"SLENDOR TABLETS" — HARMLESS and effective Two weeks' supply $1.00 At Elliott's McDermid & Jury and Payne's Drug Stores

RAWLEIGH'S PRODCTS. 360 SIMcoe Telephone 3055.

FOR THAT "MORNING AFTER THE night before," take Page-Griffiths, BETAMIN (B-Complex) Tablets once a day. McDERMID DRUGS.

FULLER BRUSH PRODUCTS J Wright, 580 Bolivar Telephone 8502

FULLER BRUSH REPRESENTATIVE Telephone 9778.

Custom Tailoring

DOES YOUR COAT OR SUIT NEED Altering? Have it done now Tony Pepe, Greene Building. Dial 4293

Piano Tuning

WILLIAM POTTER PIANO TUNING (Formerly Heintzman). Dial 9462

3a Hairdressers 3a

PARIS BEAUTY SALON — SPECIAL Permanents $1.95, includes Shampoo, Finger Wave, Testing, and Individual Cut Telephone 5311 184 Hunter W (opposite Bell Telephone Co.).

SPECIALS — END PERMANENTS $1.00 up Oil Permanents $2.50 up Downer's Dial 8874

MARY MARINO SUGGESTS FOR FINE, Dry, Hard-to-curl Hair, one of her better Oil Waves at $7.50. Other Oil Waves from $3.50 up Dial 8663.

HOLLYWOOD OIL PERMANENT WAVES Regular $5.00, for $3.50 Rosanne Beauty Salon, Kresge Building. Dial 8837.

FOR SALE

4 Miscellaneous 4

COLUMBIA RECORDS, 25c EACH F. H Johnston corner George and McDonnel

REFRIGERATION REPAIRS ANY MAKE OR TYPE F. H. JOHNSTON Corner George and McDonnel TELEPHONE 4697 Night Telephone - 6858

BICYCLE, PRACTICALLY NEW; ICE-Cream Mixer. Telephone 7648

UPRIGHT PIANO. APPLY 51 ALFRED Street, after 6.

1936 B.S.A., GOOD TIRES, GOOD mileage. 511 Stewart

MOFFAT GAS STOVE, WITH OVEN, Cook Stove. Telephone 9910. 297 Louis.

BRASS BIRD CAGE AND STAND, Wire Chicken Runway, Outside Toilet 154 Gordon Avenue

USED HOT AIR FURNACE, PERFECT Morris Duke, 382 George, Telephone 6620.

BEDSTEAD AND SPRINGS, DRESSER, Washstand, Glassware, Rolls Razor. Telephone 3859.

HAVE YOUR SHIRTS Made to Measure by MANSFIELD M. BOARD Telephone 8773 or 8889.

¾ STEEL BED AND SPRINGS 382 Water.

BICYCLE, GOOD CONDITION. 357 Grady Avenue

BABY CARRIAGE, IN EXCELLENT condition, $10.00 680 Gilchrist.

MANTEL RADIO. 359 AYLMER.

MAN'S BICYCLE 182 LAKE

CABINET GRAMOPHONE, HARMONola (Cherry Wood), 127 Records 205 Aylmer.

LADY'S LIGHT BLUE TAILORED SUIT almost new, size 15 Telephone 6686.

LADY'S NEW NAVY TAILORED SUMmer Coat, size 18, reasonable. Apply 36 Brioux Avenue.

HAWAIIAN SPANISH GUITAR, NEW. Telephone 6577.

GENT'S BICYCLE 694 WATER.

LARGE OAK ICE REFRIGERATOR, 20 Dollars 512 Glengarry Avenue.

DEVONSHIRE HEINTZMAN PIANO, Special Price Paris' Studio 9?? Charlotte Street.

FOR SALE

4 Miscellaneous 4

BLUE PRAM IN GOOD CONDITION. 376 Armstrong Drive.

¾ SIZE IVORY ENAMEL SIMMONS Bed, Spring and Mattress 141 Hunter East.

GAS RANGE, FOUR-BURNER, AND Oven
Coal Range, with Oven.
Chesterfield Suite, Two-piece.
Rubber Stair Pads, Fifteen, with Metal Caps.
Metal Laundry Tubs, Two.
Studio Couch. Washstand.
Private Home: 77 PARKHILL ROAD.

REMINGTON TYPEWRITER, GOOD condition, $35.00. Telephone 4565, between 6 and 8 p.m.

SMALL DRESSER, SINGLE IRON BED complete, Hall Rack, 18-Ft Ladder. Call after 5, 12 Crescent Avenue.

McCLARY COOK STOVE, GOOD CONdition 495 Chamberlain.

JOBBERS
Plumbing and Heating Materials Pipe, Belting, Pulleys, Shafting Saws, Electric Motors, Machinery Steel Drums and Barrels Iron—Steel—Metals Buildings Wanted for Wrecking.
THE PETERBORO METAL CO
256 Simcoe. Telephone 8301.

MOFFAT GAS STOVE, 4-BURNER, Oven and Broiler, like new, $45.00. 480 Glengarry Avenue, Wartime House

LADY'S BROWN SUIT, SIZE 18; MAN'S Spring Coat, size 38; Lady's Grey Sport Coat, size 18. Reasonable. 568 Homewood.

4b Boats for Sale 4b

BOAT. 508 ELM

5 Dogs, Cats, Birds, Etc. 5

CANARIES. TELEPHONE 5310

TWO COCKER SPANIEL PUPPIES. BOB Kingdon, 150 Albertus Street.

SEVEN-MONTHS-OLD BLACK AND White Dog; good Farm Dog. Telephone 3835.

PATTE'S PET REMEDIES; FLEA POWder, Worm Capsules, Tonic and Conditioner are sold at Pet Shop, Charlotte Street, and all good Drug Stores

7 Livestock and Poultry 7

FOUR BROOD SOWS, THREE DUE IN October, one in September, Ten Head of Stockers, year-olds. Allan Oliver, 11 ring 5, Warsaw

21 PIGS, SIX WEEKS OLD, HAROLD Thorn, South Monaghan.

25 GOOD STOCKER CALVES, 16 Choice Stockers, 1½ years old. Come Forenoons or Evenings, Lawrence Oliver, 7th Concession, Smith.

TWO YOUNG PURE-BRED JERSEY Cows, one fresh, other about to freshen. Austin E. Best, Ida.

7x Farmer's Needs and Supplies 7x

BINDER, MOWER, HORSE CULTIVAtor, Plow, Wagon, Young Sow with 5 Pigs, one week old Apply T. Heron, No. 2, Keene, 32 ring 31.

ONE CASE PONY DISC RIDING Plow. Dial 6020

ONE M.H. THREE-FURROW TRACTOR Plow, One Choice Delivery Horse 6 years old, 2 Calves for Vealing Ring 5086

DEERING CORN BINDER, IN GOOD repair Edgar Clark, Norwood.

EXPERT TRACTOR PLOWING AND Cultivating; Milk Weed and Corn Scuffling a speciality. Phone A. O'Halloran, 7781 or 319 McDonnel.

8 Real Estate 8

Brick 8 Rooms, 3-Piece Bath, Hardwood $4,000
Frame 5 Rooms, 2-piece plumbing. Easy terms $2,300
Brick 7 Rooms, plumbing $2,500
Brick 7 Rooms, 3-piece bath, hardwood $2,800
Bungalow, 5 Rms, modern, garage $2,600
M. STOREY,
374½ George St. Telephone 6573

FOR SALE—
8 Room Brick, Boswell Avenue $6,500
7 Room, modern, garden, Rogers $4,500
5 Room Bungalow, vacant $4,800
6 Rooms, S., possession soon $3,500
Duplex, 6 and 5 Rooms, modern $3,500
8 Room Frame, vacant now $2,200
6 Rooms, Frame, barn, elect., 1½ Acres, garden, nice home, vac. $2,000
50 Acres, Millbrook, good Buildings, elect., immediate possession $4,500
Fire Insurance, Rates Low.
Money to Loan at 5 per cent.
W NUGENT REAL ESTATE
187 Charlotte Street. Phone 3040

$6,500—Modern 6-Roomed Brick, Westend, air-conditioned heating, Sunroom, garage.
$5,700 — Modern 6-Roomed Brick Bungalow, West, garage, lot 50 x 240
$5,000—8-Roomed Brick, North, hot water heated, garage.
$9,000—Four-Suite Apartment House, central; showing large income.
$3,500—7-Roomed Brick, central, Possession September 1st
A. E. THOMPSON
Kresge Building. Phone 7264

SEVEN-ROOM HOUSE, WITH LOT, barn, garage, and hen house, in small Village, 9 miles west of Peterborough. Write Box 235, Examiner.

BUILDING LOT 120 x 40, SOUTH-END. Telephone 7827, after 5.

Donegal, 6 Rms, Frame, sewer $2,500
Stewart N., 7 Rms, sewer $2,600
Bonaccord, 6 Rms, Brick $3,000
Stewart, 7 Rms, Brick $3,500
Princess, 8 Rms, modern $4,000
Sherbrooke, 8 Rms, Brick $4,200
Central, 5 Rms. each Duplex $5,500
Elias, 7 Rms, modern $6,500
Pearl, 7 Rms, modern $6,300
Vacant October 14, 1943
Stewart St., 7 Rms, Chestnut finish, oak floors, 2 bathrooms, verandah, shed, attached garage $5,500
J. A. GIBBS, 141 Hunter St. 3843.

100 ACRES, 6 MILES FROM CITY — Good Buildings, with or without Stock and Equipment. Write Box 211, Examiner.

HOUSE, LOT, VILLAGE OF LANG; Hydro, furnace, garage. D. Hastie, Keene.

10 Used Cars 10

1930 DURANT SEDAN, $124.00. 319 McDonnel.

1930 CHEVROLET COACH, GOOD CONdition, good tires 815 George Street.

$500 CASH TAKES 1937 WILLYS SEdan, A1 condition. Telephone 6345. 490 George.

1936 GRAHAM COACH NEW SLIPcovers and motor, $375.00 319 McDonnel

1932 FORD, EXCELLENT CONDITION. 5?? Romaine.

FOR SALE

10 Used Cars 10

1935 PONTIAC SEDAN, $315.00, PERfect. 319 McDonnel.

1937 LINCOLN ZEPHYR SEDAN, GOOD condition. Will accept Trade-in. 759 Duffus Street, Wartime Houses, Evenings

1937 BUICK SEDAN, GOOD CONDItion Telephone 72, Lakefield.

1930 CHEVRFOLET COACH. NEW tires, very clean, $149.00 319 McDonnel

1932 DESOTO ROADSTER, SIX GOOD tires. Telephone 5900

1926 CHEVROLET COUPE, GOOD CONdition. 473 King.

1930 DESOTO, GOOD CONDITION. 374 Downie, after 5.

1929 CHEVROLET COACH. TELEphone 3896

1936 HUDSON SEDAN, $325.00 IF SOLD at once. Dial 5512.

1936 FORD ROADSTER, GOOD CONDItion, $300.00 cash. 180 Perry.

1931 CHEVROLET SEDAN, IN EXCELlent condition. Telephone 5136.

USED 1931 AUBURN CABRIOLET, good condition Millar Auto Parts, 206 George Street. 3650.

1934 FORD V8, GOOD TIRES, GOOD condition, 472 Driscoll Terrace, between 6 and 8

1929 CHEVROLET SEDAN, 5 GOOD tires, good condition, 29 Crescent, anytime Saturday, or before 7 weeknights.

10a Used Trucks 10a

SECOND-HAND 4-TON REO TRUCK, with Ten Tires, most in good condition Apply Dan Rooney, Round Lake.

TO RENT

11x Apartments To Rent 11x

TO RENT, GROUND FLOOR APARTment, hardwood floors, unheated, private entrance, $25.00, adults, South-end. Write Box 231, Examiner.

FIVE - ROOM MODERN HEATED Apartment, Business Couple only. Give particulars and telephone number, Box 212, Examiner

FURNISHED OR UNFURNISHED, fireplace, redecorated, large and small. 54 McDonnel, except 5:00-7:00 p.m.

11xx Houses To Rent 11xx

MODERN 7-ROOM BRICK HOUSE, very central, $40.00 per month; furnace, hardwood floors, water heater. Available September 1 or before. Apply at 118 Princess.

12 Rooms 12

FURNISHED BEDROOM, TELEPHONE 6442.

FURNISHED ROOM, IN HEATED Apartment, South. 9436

CLEAN, NEWLY DECORATED ROOM, central. 105 McDonnel

THREE UNFURNISHED ROOMS 121 Stewart.

FURNISHED, HEATED ROOM, IN Girl's Apartment, Downtown location Write Box 182, Examiner.

TWO ROOMS, UNFURNISHED, EAST City Telephone 4856.

FURNISHED, WITH OR WITHOUT Board. Telephone 9869.

BEDROOM, FURNISHED, GENTLEmen preferred Telephone 3365.

BEDROOM, GENTLEMAN. 466 SHERbrooke.

ROOMS AND OVERNIGHT ACCOMmodation. Telephone 4885.

13 Summer Cottages For Rent 13

COTTAGE, MAIN SHORE STONEY Lake, Burleigh Falls. Dial 8746.

COTTAGES, PARTLY FURNISHED, ON Otonabee. Telephone 5012 D. Driscoll.

FIVE-ROOMED FURNISHED COTTAGE with screened porch, including ice, wood and boat, from August 27 Michael Harrington, Ennismore, 6 ring 6.

$10.00 WEEKLY, FURNISHED COTTAGE Lake Chemong, boat. Dial 7032

WANTED

15 Miscellaneous 15

WILL PAY CASH UP TO $5,000.00 FOR good Modern Home Write Box 202, Examiner.

WARM ROOM AND BOARD, IN QUIET, clean, Protestant home; Attic Storage space if possible; could Furnish Room; conveniences, hot water Write Box 204, Examiner.

TWO UNFURNISHED ROOMS, HEATed, central. Write Box 192, Examiner

THREE FRENCH DOORS, USED. Morris Duke, 382 George Telephone 6620.

BABY'S CRIB. TELEPHONE 7297

KALEDON MANOR, WATER STREET— Reservations now being made for September and Winter months Adults only.

STOVES, FURNITURE HUDSON Telephone 65 Lakefield

STOVES AND FURNITURE WANTED Telephone 4115, Nights 6394

BENCH SAW, WITH EIGHT OR TEN inch, or Larger Saw. Telephone 9022.

APARTMENT FOR BUSINESS COUPLE Write Box 235, Examiner.

PIANO WANTED, GOOD CONDITION. State price and make, Box 236, Examiner.

WANTED TO BUY, 12-GAUGE SHOT Gun Shells Telephone 8633.

STEAMER TRUNK, BY R.C.A.F. MAN going Overseas. Telephone 3777

BY TEACHER, ROOM OR SMALL Apartment, with or without Board, central. Telephone 6074.

THREE OR FOUR ROOMED APARTment, Young Married Couple, no children. Write Box 234, Examiner.

WANTED — TO BUY FOR CASH, 6-Roomed House, Stewart West, between Sherbrooke and Weller. Telephone 3331, before 7

TO RENT, FIVE OR SIX ROOMED House or Three or Four Rooms, central, by October 1st Write Box 232 Examiner.

USED LAWN MOWER. TELEPHONE 4278.

TO RENT

15 Miscellaneous 15

USED COMBINATION BUFFET AND China Cabinet or Small China Cabinet. Dial 7118

HIGHEST PRICES PAID FOR RAGS, Paper Iron and Metals J Burfield Dial 8368

SMALL FOUR-ROOMED FURNISHED Apartment, central. Dial 8179

GENTLEMAN WANTS TWO ROOMS and Board Write Box 209, Examiner.

BOARDING HOMES FOR INFANT AND Ten-months-old Child. Write Box 206, Examiner.

THREE-ROOMED APARTMENT, BY Young Woman, no children, by September 3 Write Box 201, Examiner.

CANOE WANTED, CANVAS COVERED preferred. Fifteen or Sixteen feet; light enough to portage. A. L. Wilson, R. R. 3, Cobourg, Ont.

QUIET, MIDDLE-AGED OR ELDERLY Couple to Share Home, separate Kitchenette, Living-room, Bedroom; Partly Furnished. 591 Park Street N.

POULTRY AND FEATHER TICKS PAY Highest Prices. M. Gishman. Dial 8298

LIVE POULTRY WANTED — MARKET Prices A Lantin Telephone 6297

IRON RAGS, FEATHERS, PAPER. Petersiel Bethune and Hunter. Telephone 9403

LIVE POULTRY — PAY HIGHEST Prices Florence, 6823 560 Homewood

LIVE POULTRY—MARKET PRICE M Katz, 6906 192 Aylmer.

17 Help Wanted Male or Female 17

EXPERIENCED TELEPHONE OPERATOR for SMALL TELEPHONE SYSTEM Apply NATIONAL SELECTIVE SERVICE Barrie Building Peterborough

18 Help Wanted, Female 18

SCHOOL GIRL TO HELP LIGHT Housework; sleep in or out; or Woman several hours Afternoons Mrs. Jack Comstock, Weller Street W. Telephone 7233.

MIDDLE-AGED LADY OR SOLDIER'S Wife to care for home and three school-age Girls; mother working. Apply Bell Apartments, No. 4, 199 Hunter, between 6 and 9 p.m.

THREE WOMEN 30-50 YEARS OF AGE, for Dining-room Work and Dish Washing. No waiting on tables; for Boys' Boarding School; live in. Apply Employment and Selective Service Office, Barrie Building, Peterborough.

WOMAN TO TAKE CHARGE OF HOME. This is a year round position to the right party. Write Box 207, Examiner.

HIGH SCHOOL GIRL, IN VICINITY of Homewood Avenue, to mind children Evenings. 568 Homewood.

19 Help Wanted, Male 19

BOY, WITH BICYCLE, FOR FRUIT Store. 186 Charlotte Street.

WANTED, TELEGRAPH MESSENGER, 15-16 years; must have Bicycle Apply National Selective Service Office, Room 105, Barrie Building.

FOR FOOD FACTORY, THIRD OR Fourth Class Stationary Engineer; also Mechanic or Man mechanically inclined; clean, steady job; good working conditions; must be of age not subject to military service. Apply Selective Service, Barrie Building, Peterborough.

TRAVELLER FOR PRINTING AND Office Supplies and Furniture, with road experience preferably in Stationery Military exempt. Drawing account and commission over quota. Territory Eastern Ontario or Alberta. Apply Selective Service Office, Barrie Building, Peterborough

20 Employment Wanted 20

MARRIED MAN (40) DESIRES FARM Work. 25 years' experience Write Box 203, Examiner

WHO CAN DO IT

22b Painters & Decorators 22b

COLEMAN BROS — "THE HOME OF Decorating" Established 1906 Telephone 4485 North of Brock Street.

EFFICIENT SMART STYLING for HOME DECORATION Interior and Exterior "Elastica Quality Goods" HAROLD COLEMAN Telephone 9922 336 George Street

PAINTING AND DECORATING DONE reasonably. Dial 8544.

22f Miscellaneous 22f

BRICK CEMENT WORK, STUCCOING and Brick Painting 217½ Charlotte Street Telephone 9636

HOUSES AND CELLARS WHITENED Telephone 4314

DUSTLESS FLOOR SANDING FLOORS Laid and Refinished Decorating William Higgins Dial 8887.

25x Dressmaking 25x

DRESSMAKING, TAILORING, ALTERations. Telephone 4936. 593 Harvey

Exterminators.

ACME EXTERMINATING COMPANY Toronto) Government licensed Cyanide Fumigations Absolutely guaranteed Telephone Walter Nugent Office 3040 Residence 8448

LOANS

LOANS

For Men & Women With Jobs

NO ENDORSERS NEEDED

Cash Loan You Get	Choose a monthly payment plan: 4 Payments	6 Payments	10 Payments	12 Payments	15 Payments
$25	$6.57	$4.46	$2.78	$2.36	
50	13.13	8.93	5.57	4.73	
75	19.70	13.39	8.35	7.09	
100	26.26	17.85	11.13	9.46	$7.78
125	32.83	22.32	13.92	11.82	9.73
150	39.39	26.78	16.70	14.18	11.67
200	52.52	35.71	22.27	18.91	15.57
300	78.79	53.56	33.40	28.37	23.35
500	131.31	89.26	55.66	47.28	38.91

Short of cash? Borrow at Household quickly and privately Just tell us how much you need and choose a convenient payment plan No endorsers needed No credit inquiries made of friends or relatives Payments include charges at rate of 2% monthly as authorized by the Small Loans Act, 1939 You pay nothing more.

Household Finance
Corporation of Canada
Established in Canada 1928
Second Floor Lansfield Block
177 Charlotte St (Opp Loblaws)
M E Holt Manager Phone 5841

$100 LOAN COSTS LESS THAN 4c a Day AT CAMPBELL'S

If you repay 15 monthly instalments of $7.78 You can choose any amount up to $1,000 and the cost is proportionate. Arrangements strictly confidential Campbell's time-tested dependable service has helped over 80,000 Canadians A Campbell expert will gladly discuss your money problem by phone or personal interview. Get the cash you need to-day at:

CAMPBELL
FINANCE CORPORATION LIMITED
Subsidiary of Industrial Acceptance Corporation Ltd
169 Charlotte Street
(Above A & P Store) Phone 3320

LOST

POCKET BOOK, CONTAINING $14.00 and Change, on Charlotte, vicinity of George. 696 Victory Crescent. Reward.

NAVY BLUE MAKE-UP BAG, GEORGE Street N. Telephone 5501.

BLACK AND TAN HOUND, BEAGLE type, Male, near St. Peter's Cathedral Telephone 8639, after 6 p.m.

RED BROWN HOUND. RECORD'S, Telephone 3982

RATION BOOK, IN EAST CITY. SUsan Smith, Telephone 8149

BLACK AND WHITE TERRIER PUP, Boy's pet. 768 New Romaine.

BROWN POMERANIAN DOG, CALLED "Buddy." Telephone 4267.

BROWN LEATHER WALLET, CONtaining Registration, Draft Cards, etc., Driver's Licence. Telephone 6164

GREEN AND BLACK STRIPE WATERman's Pen, name engraved, last week, west side of George Street. Telephone 5337. Reward.

SMALL LIGHT BROWN DOG, WITH brown collar, Anyone seeing this Dog please Telephone 6828. Reward.

LADY'S WRIST WATCH, BETWEEN Charlbond Apartments and Zeller's. Reward. Telephone 9740.

AUGUST 19, RED IRISH SETTER DOG called "Don." Liberal reward on returning C. A Temple, Telephone 61, Millbrook Expenses guaranteed.

SMALL PURSE, CONTAINING FOURteen Dollars, George Street or Charlotte, vicinity Routley's to A & P Telephone 6903. Reward.

Dorothy Dix

(Continued from Page 10)

is hitting it up along the broad highway. Which is always a futile proceedings.

Woman Who Really Tries Can Keep Husband.

Any wife who has the gumption to study her husband and find out how to rub his fur the right way, and who is willing to take the trouble, and do the work required, to keep him purring under her hand can keep her husband in love with her. But once she has let him get away from her, there is no magic by which she can conjure him back.

You cannot recreate an illusion that has once been dispelled. You can't summon back a fascination that has lost its appeal. You cannot blow ashes that have burned themselves out into a flame again. You cannot compel the emotions. When once a man has lost his taste for his wife, it is gone for ever. A dead love is the deadest of all dead things. There is no resurrection for it.

There is hardly a one of the many forsaken wives, who are striving so pitifully and so hopelessly to get back the husbands they have so carelessly lost, who could not have prevented the tragedy if only they had tried as hard to keep their husbands charmed as they did to get them, and if they had been as agreeable companions after marriage as they were before. For love is one of the things in which an ounce of prevention is worth a pound of cure and a ton of repentance. It is easy to keep, but impossible to get back once we have lost it.

Nagging, Fretting Kills Husband's Love.

Every day we see wives killing their husbands' love by their nagging, by their fretting, by their peevish complaints, by making their homes so uncomfortable for them that they flee from them as they would from purgatory. And we do not have to be prophets to foretell that before long these women are going to come and weep on our breasts and ask how they can get back the men they have driven away from them. And nobody but the good God—Who doesn't work miracles for fools—can tell them that.

Nor is it women alone who kill love and then try to revive it. Husbands do the same thing. All about us we see husbands starving their wives' love to death by their neglect, or killing it by their brutality, or stinginess, and we know that in a little while they will be complaining that their wives care nothing for them and regard them merely as meal tickets.

If husbands and wives devoted half as much time and trouble and thought to keeping their mates in love with them as they do to trying to win back the affection they have lost, there would be very few unhappy marriages. For marriage is never a failure as long as there is love in it. And love never dies as long as it is cherished and tended.

(Released by The Bell Syndicate, Inc.)

PROFESSIONAL

44 Lawyers 44

PECK KERR & McELDERRY — Barristers, Solicitors. Money to Loan. Offices: 415-417 Water Street Telephone 4681 E A Peck, K.C., F D Kerr, K.C., V J McElderry, K.C., Walter H Howell

JACOB LOW — Barrister etc Mortgage Loans Suite 1-2 435 George Street (over Toronto Savings and Loan Co.) Telephone 7423, Nights 6214

ELLIOTT PHILP & CHANDLER— Barristers, etc Money to Loan Offices Kresge Building Telephone 6675 A L Elliott, K.C., M.P.P., W R Philp B.A., R J Chandler B.A

P D SCOLLARD — Barrister, Solicitor Bank of Toronto Building Telephone 9939

JOHN A BRADSHAW — Barrister and Solicitor 360 Water Telephone 9884

Foot Specialist

H ROBESON, 203 CHARLOTTE STREET All Foot, Leg, and Knee Trouble "Associate of Wade's." Telephone 7675

Chiropractors

M C GOODWIN, CHIROPRACTOR and Drugless Therapist 108 Barrie Building, 312 George Telephone 8795 and 5865

NOTICE

Notice to Creditors AND OTHERS.

IN THE ESTATE OF CLAIR WILBUR GUTTERSON, Armature Winder, Deceased.

All Persons having CLAIMS against the Estate of the above mentioned, late of the City of Peterborough, in the County of Peterborough, who died at the said City of Peterborough, on the 19th Day of May, 1943, are required to file proof of same with the undersigned on or before the 25th Day of September, 1943

After that date, the Public Trustee will proceed to distribute the Estate, having regard only to the Claims of which he shall then have had notice.

DATED at Toronto, this Twentieth Day of August, 1943.

THE PUBLIC TRUSTEE, Osgoode Hall, Toronto, Administrator.

LAWN BOWLING

This week should just about settle who's who as far as our men's schedule is concerned. In group No. 1 there are two rinks running neck and neck for the honors and as each has one more game to play, anything may happen. They could both win, they could both lose or they could split 50-50, in fact there are too many possibilities to be sure of anything.

In group No. 2 H. Darling's rink has the edge just now but as they have three games yet to play, predictions are entirely out of order.

Our program this week is just about the same as usual. Regular schedule games Monday, Tuesday and Thursday. On Wednesday evening we intend to hold a men's rink tournament, draw from the board at 7:30 p.m., with the usual fee of 25c.

And for Friday night, there will be our annual mixed tournament in aid of the British War Victims' Fund. Every cent taken in will be handed over to this fund. The club is donating three sets of prizes. We do not think that it is necessary for us to elaborate on this tournament. We all know the need, and we all know what we can do.

All we are asking is for everybody to come out on Friday night and help boost the fund. The fee is set at $1.00 per player. That is not too much for us to pay for the privilege which we are enjoying.

Yesterday's Stars

(By The Associated Press)

Dizzy Trout and Tommy Bridges, Tigers—Pitched Detroit to double victory over Yankees.

Claude Passeau and Bill Nicholson, Cubs—Passeau won 13th game and Nicholson hit 20th homer as Cubs beat Giants twice.

Jack Salveson and Oris Hockett, Indians—Salveson's two-hit pitching in opener and Hockett's 13th inning single in nightcap gave Indians double decision over Red sox.

Ed Head, Dodgers, and Vince DiMaggio, Pirates—Head held Pirates to five hits and fanned 10; DiMaggio homered with bases full.

George Case, Senators, and vern Stephens, Browns—Case's 10th inning double helped give Washington split with Browns; Stephens socked 15th homer in opener.

Elmer Riddle and Bert Haas, Reds—Riddle won 16th game in opener and Haas hit three doubles in nightcap in double victory over Phillies.

Edgar Smith and Tony Cuccinello, White Sox — Smith's first-game pitching and Cuccinello's second-game homer gave Sox double-header sweep over Athletics.

Walker Cooper and Harry Gumbert, Cardinals — Cooper socked grand slam homer and Gumbert won first start in month as Braves lost twin bill.

NOTICE

NOTICE

TREASURER'S SALE OF LANDS FOR TAXES

Corporation of the City of Peterborough

TO WIT:

By Virtue of a Warrant issued by the Mayor of the City of Peterborough, bearing date the 12th Day of June, 1943, Sale of Lands in Arrears of Taxes in the City of Peterborough, will be held at the City Council Chamber, at the hour of Ten o'clock in the Forenoon, on the 5th Day of October, 1943, unless the Taxes and Costs are sooner paid. Notice is hereby given that the List of Lands for Sale of Arrears of Taxes is being published in the Ontario Gazette on the 3rd Day of July, 7th Day of August, and 4th Day of September, 1943, and that copies of the said List may be had at my Office.

MORLEY E. SHAVER, City Treasurer.

AUCTION SALES

MILES' AUCTION ROOM, 211 HUNTER Wednesday, August 25: 2 Chesterfield Suites, 2 Kitchen Cabinets, 3-Piece Oak Suite, 3-Burner Gas Stove, Coal Oil Stove, Cook Stove, Writing Desk and Chair, Garden Hose, Couch, Chairs, Centre Tables, Day-Bed, Drop-leaf Tables, Dressers, Beautiful Chest Drawers, Sewing Machine, Bed, Springs, Mattresses, Feather Ticks, other Articles.

ARCHIE MORTON, LOT 6, CONCESsion 8, Belmont, east end of Havelock, on No 7 Highway: Big List of Good Farming Machinery, including Milking Machine, Good Team Work Horses, 6 and 7 years, 1,500 lbs., Thursday, August 26, 1:30 o'clock.—Golden Andrews, Auctioneer.

Sam Byrd Wins Chicago Title

CHICAGO, Aug. 23 (AP) — Sam Byrd of Philadelphia fired a one-under-par 70 on the final round yesterday to post a 72-hole total of 277 and win the Chicago Victory National golf championship with a five-stroke margin over Craig Wood.

Onlookers said Byrd, the Philadelphia pro who was Babe Ruth's understudy with the Yankees and then spent 1935 and 1936 with Cincinnati Reds before shifting from baseball to golf was "playing over his head" and couldn't last against the tough competition. But he stayed in the groove yesterday to carve the 72-hole total of 277—seven strokes under the Beverly Course—while his closest rivals strayed into the woods.

Byrd held a two-stroke lead over Sgt. Jim Turnesa of Staten Island, N.Y., entering yesterday's double round and walked in with his first major golf title by fashioning a one-over-par 72 in the morning and a fine 70 in the afternoon.

Turnesa faded to a 74-72 for 283, while Craig Wood of Mamaroneck, N.Y., the seasoned competitor, who won the 1941 United States Open, finished in the runner-up slot with 282 by firing 70-73.

Another Army man, Pte. Chick Harbert, at Camp Grant, Ill., was one of 11 players to shoot par or better in the final 36-hole stretch drive, posting a 68 on the first round, then taking a 72 coming back to also place in the 283 bracket.

A pair of 72's gave Byron Nelson of Toledo a 284. He was followed at 285 by Ky Laffoon of Tulsa, Okla., with 73-71, and Jimmy Demaret of Detroit, with 74-68.

Remember When—

By The Canadian Press

Phil Pearson of Montreal performed the hat trick in the Eastern Canadian Tennis Championships at Halifax two years ago today. A former Vancouverite and Davis Cupper, Pearson scored victories in the singles, men's doubles and mixed doubles.

Marlene's Daughter Wed

LOS ANGELES, Aug. 23—(AP)— Maria Elizabeth Sieber, 18-year-old daughter of screen actress Marlene Dietrich, and Dean Goodman, drama student, are honeymooning today. Goodman, 23, works as a receiving clerk in a Los Angeles haberdashery. He met Miss Dietrich two months ago. They were married Saturday.

Honored By Mexico.

HOLLYWOOD, Aug. 23—(AP)— Movie producers Walt Disney and Louis B. Mayer will leave for Mexico City Tuesday where they will be honored by President Avila Camacho for their work in promoting harmony between Mexico and the United States. They will be given Aztec Eagle decorations at a ceremony Tuesday.

CHILDREN LEND AID

Thousands of British children, sacrificing part of their summer vacation, volunteered to work in depots of the Royal Army Ordnance Corps.

Sports Day By Day

(Continued from Page 6)

putting the finger on the Pittsburg Pirates twice....The Oshawa-Peterborough-Whitaker cricket game scheduled for Saturday afternoon had to be called off because the Motor City eleven found it impossible to field a team....The Reds slammed out 22 hits off six Phillie pitchers in winning the second half of a double-header yesterday 20 to 6.

SCOTT'S SCRAP BOOK

—By R. J. Scott

LI'L ABNER

—By Al Capp

HENRY

—By Carl Anderson

DONALD DUCK

—By Walt Disney

BLONDIE

—By Chic Young

MUGGS AND SKEETER

—By Wally Bishop

BRICK BRADFORD

—By William Ritt and Clarence Gray

TILLIE THE TOILER

—By Russ Westover

Home Service

"Nerves" Get Worse If Misunderstood

ATTACKS SYMPTOM OF WRONG CARE

"What's the matter with you?" people ask furiously when you have an attack of "nerves." They may think it's all your imagination—but don't you be fooled.

"Nerves" are a very real kind of sickness, which gets worse if not understood.

You may have been repressing feelings which you thought bad but which aren't so unnatural; you get annoyed by noisy people in your family—or by a boring, chattering neighbor—until you could scream!

If you're the high-strung type you're more liable to such pin pricks than placid people. But repression doesn't help.

Detour your troublesome energies into happier outlets. Once on an even keel you can enjoy life more, be more vital, than stolid types. Cultivate some new friends once in a while, go to a different type of show, have a hobby to fly to.

If you're nervous, you really ought to find out what's wrong. Our 32-page booklet by a well-known physician explains mental and physical causes of "nerves," advises on overcoming insomnia, fatigure, nervous indigestion; discusses diet, other health factors.

For your copy of "OVERCOMING 'NERVES' AND EVERY-DAY HEALTH PROBLEMS send 15 cents in coins or stamps to the Peterborough Examiner Home Service. Be sure to write plainly your name, address and the name of booklet.

Navy Personnel Well Entertained

DEEP BROOK, N.S., Aug. 23 — (CP). — The special service officers who look after the recreational needs of personnel at H.M.C.S. Cornwallis, large Canadian naval training centre here, are on the job every day to see that none of the thousands of sailors or Wrens at the centre find time lagging, the Navy said in a press release today.

Special service officers must know how to provide pianos, radios, dart boards, juke boxes, libraries, sound equipment, moving pictures and church services, and encourage temperamental amateur performers. They must be able to furnish musical entertainment ranging from jam sessions to symphonic recitals.

In charge of this work at Cornwallis are Lieut. S. E' McKeyes of Montreal, and Sub-Lt. Sydney Morton of Hamilton.

Writer Douglas Keely, formerly manager of a London, Ont., theatre, is on loan to the special services banch as motion picture distributor. He brings the latest first run films to Cornwallis audiences, complete with sound equipment, for the admission of five cents per sailor or Wren.

Supply Assistant Keith March, also of London, Ont., is on loan to special services to keep track of all the equipment coming and going for recreational facilities.

The Special Services Branch now is looking forward to organizing its own Navy show, starring entertainers at Cornwallis.

BARCLAY ON BRIDGE

WRITTEN FOR THE EXAMINER

By SHEPARD BARCLAY

"The Authority on Authorities"

BEFORE BIDDING STARTS

EVERYTHING which precedes the bidding in rubber bridge is covered thoroughly in the new Laws of Contract Bridge, by both provisions for correct practice and the way that departures or irregularities are treated. Here are some of the main provisions:

1. During the draw for seats and partners, if a player draws more than one card, or draws one of the four cards at either end of the pack or a card from the other pack, he must draw again.

2. No player may shuffle a pack other than its dealer and the player on his left. Immediately before dealing, the dealer is entitled to the final shuffle, if he so desires.

3. When the player at the dealer's right cuts the cards, each portion must contain at least four cards.

4. The dealer should complete the cut by placing the bottom portion uppermost. The cutter should not "complete the cut."

5. Any player may, before the first card is dealt, demand a new cut or a new shuffle, if he thinks that the requirements regarding them have not been fully complied with, or if a card is faced in cutting, or if a player sees the face of a card other than the bottom card.

6. In the event of a new shuffle, only the dealer has the right to shuffle, and, thereafter, the pack should be duly cut by the player on his right.

Another provision, which is not always obeyed carefully, especially by some players making the original deal of a hand for a duplicate game, specifies the way that the cards should be dealt. The dealer must deal the 52 cards face down, one at a time in rotation into four packets, the first card to the player on his left, the last card to himself and 13 cards to each player. If he deals two cards simultaneously or consecutively to the same player—and this is the thing so often violated by duplicate players—he may, before dealing another card, rectify the error, provided he does so to the satisfaction of his opponents.

* * * *

Tomorrow's Problem

West	North	East	South
♠ 6	♠ A Q J 8 3	♠ K 9 4	♠ 10 7 5 2
♥ K Q J 10 6	♥ 7 4 2	♥ A 9 8 5 3	♥ None
♦ A Q 2	♦ K 10	♦ 9 5 3	♦ J 8 7 6 4
♣ K 7 3 2	♣ J 8 5	♣ 10 6	♣ A Q 9 4

(Dealer: West. Neither side vulnerable.)

What is the soundest bidding of this highly competitive deal?

Distributed by King Features Syndicate, Inc.

DAILY CROSSWORD

ACROSS

1. Resorts
5. Feet (animals)
9. Fish
10. Banish
12. Harangue
13. Give back, as money
14. Tunis ruler
15. Coin (Bulg.)
17. Female sheep
18. Bid
20. Speak imperfectly
23. Devised falsely (slang)
27. Prepare for publication
28. Part of "to be"
29. Openings
30. Melody
31. Highest card
32. Escape (slang)
33. French coin
34. Coin (Chin.)
35. Foundation
36. Pierce with a pale (var.)
38. God of war
39. Covered with fluff
41. Mature
44. Corroded
45. Projecting crane arm
48. Non-metallic element
50. Operatic soprano
52. Fundamental
53. Dress, as feathers
54. Take out (Print.)
55. Kind of stone

DOWN

1. Wither
2. Beseech
3. Perform
4. Ledge
5. Unreasonable
6. Hewing tool
7. Rub
8. Cabbage salad
9. Seed vessel
11. Organ of sight
16. Highly productive
18. Make choice
19. Sun god
20. Rent
21. A peculiar speech
22. Thick liquid
24. Tooth
25. Rub out
26. Ladies
31. Coalition
35. Shore recess
37. Aluminum (sym.)
40. Rate of speed (mus.)
41. Warp-yarn
42. Incite
43. Scottish-Gaelic
45. Squint (Eng. dial.)
46. Wild goat
47. Forbid
49. Lubricate
51. Sea eagle

Saturday's Answer

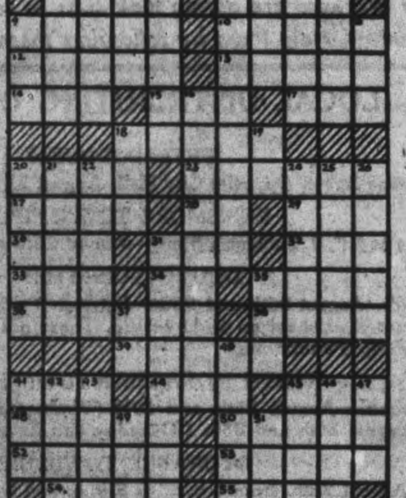

8-23

CRYPTOQUOTE—A cryptogram quotation

D P T A M T K B M H H T J L U R W R P F J T R K
J I L J Y L O R Y R R H M T E F J Y O I D P T M L G
U H P S A F L J T R

Saturday's Cryptoquote: WHO OVERCOMES BY FORCE HATH OVERCOME BUT HALF HIS FOE—MILTON.

Distributed by King Features Syndicate, Inc.

Sicily People Given NewGovernment

By HAROLD V. BOYLE
Associated Press War Correspondent

ALLIED HEADQUARTERS IN NORTH AFRICA, Aug. 23 (AP).—The Allied military government announced to-day important steps had been taken to free Sicilians from Fascist financial levies and to restore legal rights of which the islanders had been deprived for years.

"Amgot" public safety officers are maintaining law and order since the power of the notorious Ovra—the principal agency of the Fascist secret police — has been smashed.

In addition, the Allies have abolished Star Chamber proceedings which in the past sent thousands of anti-Fascist Italians to prison, and court trials have been restored.

After the Casablanca conference Gen. Dwight D. Eisenhower assigned to British and United States officers the task of drafting a government for occupied territory.

Since taking over in Sicily, the military government has abolished the syndical "contributions" which were sent to Rome to line the pockets of Fascist officials or pay the expenses of the Fascist corporative system — the essence of Fascism on the economic side.

Portions of the syndical contributions collected from agricultural workers and used to finance social security benefits for them will be continued. The military government is setting up a new system whereby such payments will be made both employers and agricultural workers, but none of the money is to go as "contributions" to any Fascist bureaucracy.

Allied military courts grant the Sicilian legal rights they did not enjoy under Fascism even when entitled to court martial.

Headaches Sufferers
TAKE AN ANTALGINE
THE TESTED PRESCRIPTION
And Suffer No More
TRY IT TO-DAY
25¢ AND 75¢ PER BOX

"Specializing in Funeral Flowers"
PETERBOROUGH FLORAL COMPANY
436 Water Phone 6912

The methods employed at this modern beauty salon are giving unusually satisfactory results, make an appointment now.
Paris Beauty Salon
184 HUNTER W.
Phone 5311

Try Cowan's Arcade
for wearing apparel of most kinds. Everything priced that saves you money.
COWAN'S ARCADE
427 GEORGE ST.

Be Wise — Economize — Our prices not only save you money but you are assured of the best dry cleaning in Peterborough.
Dependable Cleaners
219 Hunter W. Phone 5631

GUARANTEED PURE DRUGS, ACCURATE DISPENSING, FOLLOWING YOUR DOCTOR'S ORDERS—ABSOLUTELY.
Elliott's
REXALL DRUG STORE

Gun Like This Hurled First Shell On Sicily

An Allied heavy artillery unit negotiating a winding mountain road in Sicily with its "long tom," as the 155mm. rifles are now known. It was a gun like this that hurled the first shell from a position near Messina on to the mainland just a few days ago.

American Crews Build Runway In Record Time

By ART BURGESS
Associated Press War Correspondent

MUNDA AIRFIELD, New Georgia, Aug. 14 (delayed)—(AP) — Eager United States Navy Seabees, who refused to let even an enemy air raid stop them, completed a practically new runway at the Munda Airfield in the record time of three days and six hours.

The first American plane landed at the field yesterday, just eight days after United States forces had wrested the key base from the Japanese.

(Munda Field was the main objective in the American invasion of New Georgia, Central Solomons, June 30. In Washington this week, Col. Laurence C. Sherman, Army Intelligence Chief in the South Pacific, said its seizure raised a direct threat to Rabaul, the big Japanese base on New Britain.)

The bomb-splattered field underwent remarkable change once the navy's construction battalions started work, on a day and night schedule, to lay the smooth, coral-topped surface.

Soon after the first ship came down on the runway, others followed to put the base into actual operation. I landed in the first transport, on which I had "hith-hiked" from the Russell Islands.

Bomb craters about every five feet showed the effectiveness of our attacks during five weeks of bitter fighting. Trees were stripped of branches; in some area, there were no trees at all.

It is a scene of desolation except where the Americans are working and living.

Wild Irishman Charges Huns Single Handed

By WILLIAM H. STONEMAN
Special Cable to The Chicago Daily News and Toronto Star.

LONDON, Aug. 23. — Fuller details of one of the most fantastic tales of heroism in the history of the British Army have been unfolded. They concern John Patrick Kenneally, 22, lance-corporal in the Irish Guards, who has been awarded the Victoria Cross.

Twice, on two separate days in late April, Kenneally did what not one soldier in a million would ever have been expected to do. He charged down a bare slope northeast of Medjez-El-Bab in Tunisia to attack an entire company of German infantry.

The first exploit came on April 28, when the Irish Guards were clinging desperatelf to a ridge on a so-called "bou," a rolling hill lying to the right of the main road between Medjez-El-Bab and Tebourba. The Guards, who had suffered heavily in taking the height, were ordered to stay there until a further attack could be arranged.

"The 'bou' had to be held completely before the main Allied assault on Tunis could begin. The Gemans were seen forming up for a counter-attack when Kenneally, acting without orders, suddenly jumped up and went charging toward the enemy, firing his Bren machine-gun from the hip. The Germans were so flabbergasted by the sight of the wild man from Tipperary that they broke up in disorder.

Kenneally tried the same thing two days later, this time accompanied by one other spirited character. He again threw a German company into confusion, leaving a string of Germans in his wake, and then proceeded to another position to help his fellow Guardsmen to break up another German formation.

By this time he was hopping around on one leg, leaning on his comrade for support. Despite orders from his superiors to return to the rear, Kenneally insisted on staying in action with his pet Bren gun for the rest of the day.

While all this was going on, the slopes of the "bou" were boiling with shell and mortar fire, and it looked as though nobody could live in the neighborhood.

Mess Room Chatter

By ALAN RANDAL
Canadian Press Staff Writer

WITH THE R.C.A.F. SOMEWHERE IN ENGLAND, Aug. 23—(CP)—The boys in Canadian Bomber Group who knew Padre Herb Ashford of Calgary were tickled pink when they heard he had made an operational trip with a Canadian Wellington crew over Naples from a North African base. Flt. Lt. Ashford is about as popular a padre as there ever will be in this war and if it is possible, his operational trip will boost him still higher in the esteem and affection of the R.C.A.F. laddies who know him.

Ashford has been wanting a trip like that for a long time. Each night, when he was stationed with a Canadian bomber squadron in England, he'd go out to the take-off line to see the boys away. Each time he'd holler over the noise of the motor, "When ya gonna' take me along." And from their places up in the giant bombers the kids would smile and holler back, "wish you were coming along padre . . ." or "how about it padre?" . . .

And there was the time Ashford was a bit late in pedalling around to the last aircraft going out. It was almost ready to move off, and one of the boys leaned out to wave and see, "Gee padre, I thought you weren't going to get all the way round tonight—and we'd decided if you didn't get here to wave us away we just couldn't go." That's what those kids think of Padre Ashford.

At Biggin Hill air station in Surrey they held a party the likes of which hasn't been seen before in the air force. Host was Group Capt. "Sailor" Malan, chief of the highest scoring group of Fighter Command and O.C. at Biggin Hill. The guests were more than 50 London taxicab drivers who drove Biggin Hill sector fighter pilots to London and back a few weeks ago in celebration of their 1,000th victory over the German air arm.

In honor of the occasion composer Barney Dowling, a cabby, composed a song dedicated to the "Sailor" and his boys, entitled, "To the Lads of Biggin Hill." The words included the line, "To those who chased the Hun, when things looked very glum . . ."

Dowling, a pint of beer in one hand and the song in the other, stood out on the tarmac and, with the other Cockney cabbies about him, roared the song out above the sound of Spitfire motors.

NOW IN NAVY

Capt. E. C. Shankland, river superintendent and chief harbour master of the port of London authority for 21 years, has retired. He is now on active service as a naval officer.

Canadians Wounded In Sicily

Gunner Sol Harman, of Sydney Mines, Cape Breton, Nova Scotia, LEFT, and Pte. George S. Chalmers, of Verdun, P.Q., wounded during the Sicilian campaign, are pictured at a British hospital in North Africa. Together they trace the progress of their comrades on a map of Sicily.

He Hooked An Eel

GANANOQUE, Aug. 23.—(CP).—The worm turned in a big way, that is, the eel turned. Mr. and Mrs. Harry Corby, of Uplands, Ottawa, were doing a quiet bit of fishing near Tremont Park when they hooked an eel. When it slithered its four-foot length about the boat in all directions, the Corbys beat a hasty retreat shoreward, landed, and watched the eel squirm over the gunwale, trailing line, rod and reel still attached.

name an experienced executor
MOST IMPORTANT PERSON YOU WILL EVER EMPLOY WILL BE YOUR EXECUTOR. HIS EXPERIENCE WILL DICTATE HOW PROMPTLY THE ESTATE IS PASSED ON TO YOUR HEIRS; HIS EFFICIENCY WILL MEASURE THE AMOUNT. NAME AN EXPERIENCED EXECUTOR—THIS TRUST COMPANY—IN YOUR WILL. ASK ABOUT OUR SERVICES.
Toronto Office
302 Bay Street
THE TRUSTS and GUARANTEE COMPANY LIMITED
executor and trustee since 1897

Good Citizens Abide By Rules Of WTPB Without Grumbling

CAMPBELLFORD, Aug. 23 (ENS)—One of the esential qualifications of good citizenship at the present time is to abide by the rules of the Wartime Prices and Trade Board without grumbling. That was the opinion expressed by members of the Seymour West Branch of the Women's Institute when they met for their August meeting at Mrs. Alex. McKenzie's Thursday afternoon. Upwards of thirty ladies responded to the roll call "One qualification of good citizenship," and all agreed that compliance with wartime rulings was the thing most important for every Canadian. During the business period Mrs. Robert McCulloch gave a report for the Institute's Fall Fair committee, which had been appointed last month to recommend in what section the branch should place their usual prize money. On the recommendation of the committee it was decided to award prizes this year for school lunches and one of the factors in judging will be the food value in these.

The president, Mrs. R. A. Rutherford, who presided for the meeting, thanked all members and especially the various committee heads for their assistance in putting over the annual garden party held last month at Connelly's School. She revealed the net proceeds had amounted to $153.00, which was only slightly less than a year ago, and probably accountable to the fact that rain was general throughout the district on the evening of the social.

Yarn for the sweaters that will be placed in ditty bags and for socks that will be placed in Christmas parcels was given out to members by Mrs. Fred McCulloch, a member of that committee. It was revealed there was to be a war work exhibit at the fall fair again this year and the Institute will enter an exhibit in this class. The next meeting will be held at the home of Mrs. Mac Waddell, when the roll call of the day will be "Timely Substitutes" and the topic "Wartime Housekeeping." Mrs. Harry Hoard and Mrs. Donald Rutherford were appointed program conveners.

Highlight of the meeting was the "Life Story of Madame Chiang Kai Shek," a talk given by Mrs. Alan Curle, who presided for the program. Other items included a reading by Miss Margaret Anderson; vocal solo, Miss Carolyn Archer; reading, Mrs. Rank McKelvie.

Postage Expensive

LINDSAY, Ont., Aug. 23.—(CP).—Mail comes high in China, particularly air mail—Not meaning its altitude alone. Miss Alice Veals of nearby Omemee, has just received a letter from her brother, Rev. Howard Veals, of Jenshaw Sze, China, bearing postage to the total of $10.75 in Chinese currency.

CHILDREN'S WEAR
Several exclusive lines, all reasonably priced.
MISS CURTIS
CHILDREN'S WEAR
372 George

Prepare
It takes five or six weeks to obtain a made-to-measure suit so order it now for Fall Prices range from .. $32.50 up
Warren K. Cook Clothes Still Lead the Field
Eric Howard
MEN'S APPAREL
329 GEORGE ST.

CLIP THIS ADVERTISEMENT FOR REFERENCE

RATION BOOK 3
—WHEN AND WHERE YOU GET IT

RATION BOOKS WILL NOT BE MAILED OR DELIVERED — THEY MUST BE CALLED FOR

For the convenience of the public and to ensure speedy distribution, Ration Book 3 will be issued locally at the distribution centres listed below.

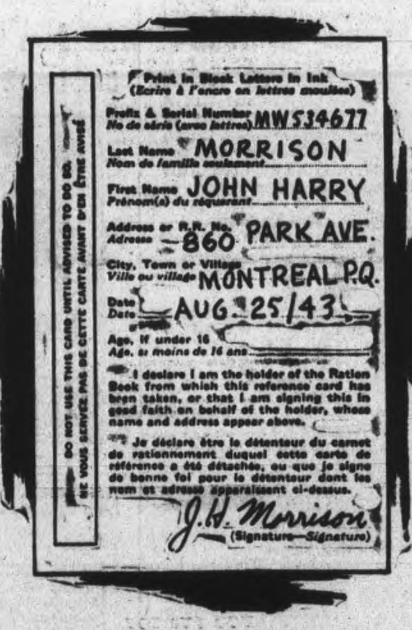

IN FILLING IN YOUR APPLICATION CARD . . . FOLLOW THE METHOD INDICATED ABOVE.

FOUR THINGS TO DO to get your new book

1 Fill in the application card—which is the first postcard in your present ration book. DO THIS AT HOME.

2 PRINT clearly—do not write—the information required, and sign at the bottom with your usual signature. Follow the method on card illustrated.

TO THOSE ON VACATION
If you are staying at a summer cottage, with friends or relatives, or at a hotel as a non-permanent guest, give your usual or permanent address on the application card.

3 Do not detach the card from your ration book. This must be done by an official at the Local Distributing Centre. If already detached, it should be brought in along with your present ration book.

4 Persons of 16 years or over must sign their own cards. Cards of persons under 16 years must be signed by parents or guardians. Children under 16 will not be allowed to apply for new ration books, either for themselves or for other members of the family.

DO NOT SURRENDER, DESTROY OR THROW AWAY YOUR PRESENT RATION BOOK: IT CONTAINS COUPONS YET TO BE USED FOR MEAT PURCHASES.

RESIDENTS OF RURAL AREAS may apply on behalf of their neighbours, providing Ration Book 2, and properly filled in application cards, are presented.

RESIDENTS OF A TOWN OR CITY. Any senior or responsible member of a household may apply for new Ration Books on behalf of other members of the household, providing Ration Book 2 and properly filled in application cards, are presented.

On presentation at a Distributing Centre of your present ration book with properly completed application card, you will be issued your new Ration Book 3; and your present Ration Book will be returned to you.

Volunteer Workers are giving their time to serve you at the Distributing Centres. Help them by following these instructions carefully.

LOCAL DISTRIBUTING CENTRES

PETERBOROUGH
Lyceum Hall, Simcoe Street, Opposite City Hall, August 25, 26, 27, 28, 9:30 a.m. to 8 p.m.

ENNISMORE TOWNSHIP
A. Crough's Store and P. J. Sullivan's Store—August 25th and 26th—1 p.m. to 9:30 p.m.

DOURO TOWNSHIP
P. G. Towns' Hall—August 25th and 26th—between 1 p.m. and 10 p.m.
Douro residents near Lakefield go to Lakefield. Those near Warsaw to Warsaw, and those near Peterborough to Peterborough.

NORTH MONAGHAN TOWNSHIP
Confederation School—August 25th and 27th (Wednesday and Friday)—3 p.m. to 8 p.m.
May's School—August 26th and 28th (Thursday and Saturday)—3 p.m. to 8 p.m.

OTONABEE TOWNSHIP
On Wednesday, August 25th, from 1 p.m. to 5 p.m. and from 7 p.m. to 9 p.m.

Stewart's Hall—School	Keene—Town Hall
Downer's Corners—Hall	Lang—Mrs. Bowie's House
No. 7 Highway—School No. 12	Indian River—Mrs. Greenley's House
Mathers Corners—School	Villier's—School

RATION ADMINISTRATION
THE WARTIME PRICES AND TRADE BOARD

Weather
Fair and Cooler

Evening Examiner
Peterborough

FINAL
CITY EDITION

VOL. LXXXVIII, No. 45 — PETERBOROUGH, TUESDAY, AUGUST 24, 1943 ★★ PRICE FOUR CENTS

SATURATION RAID BLANKETS BERLIN

Russian Push Threatens Donets Basin

Aim At Poltava In Campaign To Take Ukraine

By HENRY C. CASSIDY
Associated Press Staff Writer

MOSCOW, Aug. 24 (AP) — The Red Army drove west and south through the smoking ruins of Kharkov today, pursuing the Germans who were thrown into full retreat back from the recaptured former capital of the Ukraine.

The Russians were keeping up their heavy pressure from their new Kharkov base, giving the Germans no time to recover. The Red Army was spreading out in a drive for reconquest of the Ukraine.

Poltava, the historic battlefield southwest of Kharkov where Charles XII of Sweden met defeat, appeared to be the next Red Army objective.

Farther south in the Donets Basin another Russian push gained momentum after taking Donetsko-Ambrosievka, a railroad station 50 miles north of German held Taganrog. The Red Army pressed its assaults on this southern side of the German flank.

Hitting Flank.

Red soldiers also were attacking on the northern flank in the Izyum sector.

The Donets basin appeared likely to become the most imoprtant scene of the fighting in the new phase of the Red Army's summer offensive.

Pravda said German resistance was broken after a three-day battle along the strong line of fortified populated points southwest of Voroshilovgrad.

Red Army infantry and tanks were reported advancing along the railroad presumably toward Makeyevka and Stalino in the heart of the coal and iron region.

Advance units of scouts and engineers were penetrating deep into the enemy lines and disrupting communications.

After the Red Army drove wedges in the German lines in the Donets Basin front the enemy counter-attacked attempting to prevent broadening of the gaps but the Russians drove them off, Pravda said.

Gestapo Chief Gets Promotion

LONDON, Aug. 24 — (CP). — German home affairs fell wholly under the Gestapo rule today with the announcement that Hitler has appointed Heinrich Himmler, head of the Nazi secret service and German police, to serve also as minister of the interior and "chief of the Reich administration."

The D.N.B. dispatch did not enlarge on the term "chief of the Reich administration," but it apparently laid vast new powers in the hands of the Nazi Gestapo chief.

The D.N.B. announcement said that Himmler, Reichleader of the SS and chief of German police, succeeded Reichminster Dr. Wilhelm Frick, who is being relieved to take over the post of protector of Bohemia and Moravia, in Czechoslovakia.

The move thus throws out, "at his own request," D.N.B., said the present protector, Baron Konstantin von Neurath, long-time major party functionary who formerly was ambassador to London and once the German minister of foreign affairs. He also has been the chairman of Hitler's secret cabinet council.

GESTAPO CHIEF
(Continued on Page 2, Column 6)

Caught A Blonde

SAN FRANCISCO, Aug. 24.—(AP). — William Stevens said all he wanted was a striped bass. Instead, he hooked a blond swimming with her boy friend — an army sergeant who didn't like it. Both men were charged with disturbing the peace, but were released — after Stevens was warned to watch where he tosses his hooks hereafter.

Berlin Will Be Wiped Out Airmen Claim

By LOWELL BENNETT
Representing the Combined American Press
Distributed by The Canadian Press

A MIDLANDS BOMBER BASE, England, Aug. 24.—Berlin was "Hamburged" last night for 42 minutes by hundreds of four-engined R.A.F.-R.C.A.F. bombers in the most widespread devastation ever wrought in the heart and brains of the European Axis.

The entire force was composed of Lancaster, Stirlings and Halifaxes, making it probably the biggest four-engined raid of the war.

Airmen returning to this base were unanimous it was the best raid they had made.

There was excellent weather, second-rate opposition, and brilliant bombing, they reported.

From 250 miles away on the homeward flight the crewmen saw vast fires and the last wave of bombers reported smoke belching upward 15,000 feet.

Veteran Pilots

They said the attack was at least as effective as any of those which laid German's second city of Hamburg in complete waste. But while Hamburg's opposition was of the strongest, Berlin's defences last night were not so strong, the fliers from this base said.

The Germans depended mainly upon night fighters in co-operation with searchlights and anti-aircraft fire described by these crews as unusually weak and aimless.

Some 5,000 veteran fliers from over the empire and some American volunteers participated in the kill for which they had waited so long. All praised the path-finders who directed the bombing that covered a four-square-mile swathe in Berlin.

"There were lots of night fightes, but the anti-strike fire was scattered and didn't bother us," said Sgt. Gunner Edward Murphy of Richmond, Que., flying in "F for Fox" on his 14th mission. "About 200 searchlights fingering around managed to catch some planes, but the real light was on the ground. The fires even at the beginning were terrific.

Biggest Yet

'Last night's raid was the biggest and best. We must have given them a terrible nightmare."

PO. Frank Bedingham of Essex, England, who piloted "A for Apple" in the last wave, said he was amazed by the impotence of the defence which "weren't much stronger than those in Italy. But in Berlin there were four square miles a mass of fires, with 4,000 pounder cookies landing everywhere."

Pilot Flight Sgt. John Adams of Coolagong, New South Wales, who flew in "N for Nan," one of the last men to bomb the city, reported the defences well saturated "but the smoke and fires were something to behold. I reckon they will be fighting fires until the spring rains help them."

Four such raids eliminated Hamburg, but it probably will take a few extra ones to finish the job in Berlin. But the elimination has begun and Berliners know that last night was the beginning of their city's end.

Aerial War Continues Over Italy

Rhodes, Sardinia Both Bombed In Overnight Sweeps

By RELMAN MORIN
Associated Press War Correspondent

ALLIED HEADQUARTERS IN NORTH AFRICA, Aug. 24 (AP).—Allied bomber fleets have hammered two more key railway points near Naples without meeting a single Axis defender, while other bombers sweeping in from the Middle East struck Bari on the southeastern coast, downing 14 enemy planes in a blazing air battle, it was announced to-day.

None of the bombers was lost.

No enemy fighters rose to challenge Mitchells slamming a load of bombs by daylight into Battipaglia, south of Naples, nor Wellingtons that pounded Bagnoli in Naples' environs before dawn today.

Fighters had a similar experience of no opposition in a sweep over Sardinia and a sharp raid upon enemy barracks and factory buildings at Cagliari.

Rip Up Tracks

Strings of bombs ripped up the tracks at Battipaglia and some large explosions were seen on the east side of the main yards. Warehouses were hit and fires started. Ground forces threw up a heavy curtain of anti-aircraft fire.

R.A.F. and R.C.A.F. Wellingtons concentrated that attack upon Bagnoli into a few minutes.

Ground defences there were inactive, and the raid appeared to have taken the Italians by surprise. One crew saw a block buster bomb explode in the middle of the railroad yards, with another following close to it.

Fighters struck their targets in Sardinia with bombs and cannon-fire and "as far as I could see, not a single bomb was wasted," said one pilot.

One Allied plane was lost in all these operations.

The four-engined bombers hitting at Bari yesterday above the heel of the Italian boot met a heavy force of fighter planes, with their gunners claiming 14 of them. This raid was directed against the airdrome and freight yards despite the obscuring clouds.

R.A.F. Wellingtons from the Middle East attacked barracks at Lindos on the island of Rhodes.

While the air war thus continued, an Allied naval communique disclosed two French light cruisers, La Fantasque and Le Terrible, were operating with other Allied forces in the Mediterranean.

French Ships Serve

The vessels, in North African ports when the Allies landed last November, were originally listed as destroyers, are of 2,569 tons and carry five 5.5 inch guns. On trial runs Le Terrible attained a record speed of 45 knots.

A sister ship, La Troimphant, was last reported operating with fighting French naval forces.

(Today's Italian communique broadcast by Rome and recorded by the Associated Press claimed German planes raiding Palermo in Sicily hit 11 merchant ships and three warships, and two merchantmen totalling 9,000 tons and two destroyers 'may be considered sunk."

The Right Name

OKLAHOMA CITY, Aug. 24.—(AP).—"When I married my husband," the woman said, "he told me I had to live up to his name." She has and he has. The state highway patrol said there was never a blemish on the driving records of Mr. and Mrs. Safety First.

Seven Canadian Bombers Lost At Berlin

By ALAN RANDAL
Canadian Press Staff Writer

LONDON, Aug. 24.—(CP Cable.)—The full weight of the Canadian bomber group was thrown against Berlin last night as part of the R.A.F.'s greatest assault on the German capital.

The cost of the all-Canadian portion of the Berlin attack was seven R.C.A.F. bombers which did not return. They were included in the 58 listed by the Air Ministry as missing. It was also learned that one R.C.A.F. fighter is missing from the night's operations.

There was no mention of the number of Canadian squadrons taking part in the Berlin attack in the official attack, but it was likely that some scores of Canadian bombers were involved and some hundreds of air crew.

Everyone Out.

"The whole group was working last night," said one source.

The official R.C.A.F. communique, which in the main duplicated the Air Ministry announcement, mentioned only "squadrons of heavy bombers of the R.C.A.F. bomber group" being on the operation. This followed the usual practice of not being too specific.

In support of the bomber attacks, R.C.A.F. Mosquitoes took part in widespread intruder operations, attacking enemy airfields in northern Germany and occupied territory.

Opposition Heavy

On the Berlin raid the Canadians met greater fighter opposition than ever before. But they fought their way through to the target where preliminary reports indicated the bombing was "highly concentrated."

In addition to the Canadian group fliers, there were also hundreds of Canadians scattered through the R.A.F. crews going to Berlin.

While the Berlin total losses were the highest since 55 were lost April 16 during the Mannheim-Pilsen raids, the Canadian group has had greater losses than the seven which did not return last night. For instance, 10 R.C.A.F. aircraft were lost in the Mannheim-Pilsen raids, and 18 did not return from the Aug. 17 raid on Peenemunde.

2,000 Tons Of Bombs Drop From 700 Bombers; 58 Planes Reported Lost

Heaviest Raid Ever Aimed At a Capital Does Extensive Damage; Smoke Boils Three Miles Into The Clouds

By WILLIAM SMITH WHITE, Associated Press Staff Writer

LONDON, Aug. 24. — (AP). — R.A.F.-R.C.A.F. squadrons smashed at Berlin last night in a raid twice as heavy as any capital ever suffered, casting down about 2,000 long tons of explosives and incendiaries, and opening of the supreme offensive to "Hamburg" Hitler's seat of power was indicated.

Fifty - eight bombers went down before German anti-aircraft defences in this historic assault, the Air Ministry announced, the largest number ever lost in any one night. Seven of the missing planes were Canadian.

Devastation was plainly on a scale comparable to the power of the attack. One returning pilot said the smoke boiled up three miles.

The Air Ministry's story of the operation did not mention the size of the raiding force except to say the assault was twice as heavy as any made before on any capital and that it was "in very great strength." Canadian air headquarters said the full weight of the R.C.A.F. bomber group was thrown into the raid.

Hit Last March

The previous heaviest raid on any capital was the March attack on Berlin in which 900 long tons—the standard of 2,240 pounds—were dropped.

It was indicated 5,000 veteran fliers took part in the raid.

Assuming each plane carried an average of seven men—the usual number on an R.A.F. heavy bomber —this would indicate more than 700 planes were used.

Two of the bombers apparently from the Berlin raid came down in Swedish territory, one in flames after a running battle with a German fighter which also landed in Sweden. Preliminary reports said nine of the 14 crewmen of the two ships were accounted for.

Reporting strong formations over Berlin, the German communique said "the reorganized air defences prevented a concentrated attack upon the city and shot down 60 multigined bombers, according to reports thus far."

New Raid Tuesday

"Explosive and incendiary bombs caused destruction in residential quarters and to public buildings and and hospitals," it added. "The civilian population suffered losses."

Two big formations of heavy bombers which appeared to be Flying Fortresses winged across Dover Strait in mid-afternoon today towards Northern France. Unescorted and still climbing, the bombers took up battle formations while over the water.

Fifty-five bombers, 10 of them Canadian, were lost on the double attack on Pilsen in Czechoslovakia and Mannheim, Germany, on the night of April 16.

Large Formations

The Germans, in a series of nervous broadcasts, clearly indicated the size of the Berlin attack by telling of high explosives and incendiaries falling over a wide area from "large enemy formations." They asserted at least 50 planes were shot down.

The devastation was plainly on a scale comparable to the power of the attack. One returning pilot told of smoke boiling up three miles into the sky.

The raid, it was estimated, was about twice as heavy as that ever launched upon any capital.

The R.A.F. has dropped as high as 2,300 tons of bombs in a single night before this, but never before has approached that figure in an operation of such length, complexity or significance.

Returning airmen told of relatively light Nazi anti-aircraft gunfire but of stern opposition from German fighter planes.

"The Germans put up swarms of fighters," said one. "I have never seen so many before. There were about 20 belts of searchlights inside the capital and around it. These were co-operating with the fighters.

CONCENTRATED
(Continued on Page 8, Column 3)

Axis Air Losses 4,500 Off Africa

ALLIED HEADQUARTERS IN NORTH AFRICA, Aug. 24 (AP) — Official records at headquarters here showed today that Axis air losses in the Mediterranean theatre in the nine months since the Allied landings in North Africa have passed the 4,500 mark.

This includes 2,833 destroyed in aerial combat and about 1,700 captured on airfields in Tunisia, Pantelleria and Sicily, but does not take in the enemy machines blown to pieces on the ground.

WOMAN DOCTOR

KINGSTON, Ont., Aug. 24 (CP) — The first woman medical student registered at Queen's University in 30 years is Alice Bertram, of Dundas. Registration for faculty medicine under speedup wartime curriculum was completed yesterday.

Overalls To Fit

CHATTANOOGA, Tenn., Aug. 24. — (AP). — Walter Oldeham's appeal to the United States Office of Price Administration for a pair of overalls to fit his 325-pound frame has finally been filled. A big blue pair of overalls were made by a Chattanooga tent and awning company and delivered yesterday.

Three Americans Arrested For Espionage

WASHINGTON, Aug. 24.—(AP). —The United States Justice Department announced to-day the arrest in Detroit of two women and a man on charges of espionage for gathering information for Nazi Germany.

J. Edgar Hoover, director of the Federal Bureau of Investigation, said the arrests climaxed an investigation begun in 1939.

Hoover also announced the arrest of presidential warrants of two German aliens in Detroit.

The German aliens were not named, but Hoover said both were women and that they will be held for a hearing before the Alien Enemy Hearing Board in Detroit.

The Justice Department said those arrests on espionage charges are Grace Buchanan-Dineen, 34; Mrs. Theresa Behrens, 44; and Dr. Fred William Thomas, 44, a surgeon and physician.

All three have Detroit addresses.

The complaints filed before U.S. Commissioner J. Stanley Hurd in Detroit charge that:

Theresa Behrens secured information as to the location of the manufacturing plants of the Pullman Company of Chicago, the number of employees engaged by the company in manufacturing war material, the kind of war material then being manufactured by the company, and the transportation of war materials.

Dr. Thomas secured information as to the number and location of certain plants of the Western Electric Company in Ohio manufacturing war materials.

Grace Buchanan-Dineen secured information as to the production capacity of the Ford Motor Company in manufacturing war material, the safety of construction of such plant against sabotage, the safety of construction of the plants against air plane attack and bombing and the operation plans of the United States by which military airplanes departed from the United States for the war theatre.

The justice department said the arrests were the first under the war-time espionage statutes, which provide a death penalty or up to 30 years imprisonment. Previous espionage arrests were made under peace time statutes, which did not provide the death penalty.

Hoover said the activities of the group since the United States entered the war centred about Grace Buchanan Dineen, described as an "attractive, well educated descendant of French nobility, who, though a native of Canada, had been carefully trained by Germans in espionage work."

Hoover said she entered the United States Oct. 27, 1941, arriving in New York by Atlantic Clipper. She first came to the attention of the F.B.I., Hoover said, as a mysterious "Miss Smith of Detroit," in November, 1941.

Subsequently, Hoover added, she "co-operated fully with the F.B.I. in receiving information desired by the German espionage service when it became apparent to her that she could not carry out the instructions of her Nazi employers."

Hoover said she had operated under the surveillance of the F.B.I., and all information reported to her and forwarded to her Nazi espionage superiors abroad had cleared through the F.B.I., and army and navy intelligence services.

War On Japan Dominates Quebec Talks

Conference Finished Churchill Says Decisions a Secret

By J. F. SANDERSON
Canadian Press Staff Writer.

QUEBEC, Aug. 24 — (CP). — President Roosevelt and Prime Minister Churchill announced to-day "the necessary decisions have been taken" to provide for forward action of Armies, Navies, and Air Forces against the enemy on a global scale.

In a joint statement issued as part of a joint press conference the two Allied leaders announced:

1. Unanimous decisions of a military and political nature have been taken at the Quebec Conference.

2. Full reports of the decisions, as they affect the war against Germany and Italy, will be furnished to Russia.

3. Later this week, a number of Governments will announce a joint policy in relation to the French Committee of National Liberation.

4. Another Anglo - American conference will be held before the end of the year. In addition to any tri-partite conference it is possible to arrange with Russia.

To Aid China.

5. The military discussions here have turned very largely upon the war against Japan and the bringing of effective aid to China.

Prime Minister Mackenzie King asked Mr. Churchill to lead off and the British Prime Minister said he had expected he would follow and would be able to hear what the President said first.

However, he wished to impress on the newsmen that it had been impossible to supply them with all the news they had wished for during the progress of the conference.

The very nature of the discus-

WAR ON JAPAN
(Continued on Page 2, Column 5)

Canada Modest Papers Declare

LONDON, Aug. 24 (CP) — Prime Minister Churchill's visit to Canada served in Britain to stir editorial tribute to the part the Dominion has played in this war.

The London News Chronicle devoted a whole column to the Dominion, following in the wake of a full-column editorial in the London Standard after the Canadians invaded Sicily.

"A magnificent contribution it is," said the News Chronicle of Canada's war effort. "From the very first the Canadian people have flung themselves into the war effort with an energy and determination nowhere surpassed . . .

"But perhaps her greatest contribution has been by way of strategic co-operation with Britain and the United States . . .

The outstanding examples are construction of the Alaska Highway, and the British Commonwealth Air Training plan of which Canada herself bears half the cost."

Ralph Michaelis, writing in the Daily Sketch, titled his article, "Canada is too modest." "Canadians," he said, "are too little conscious that their contribution to the war effort is vastly greater than would be reasonably expected from her population of fewer than 12,000,000. If you tell them so, they will maintain, with chronic modesty, that they are not doing enough.

"Canada, in fact, is constantly 'rooting' for her parents and her big brother, but seldom for herself."

Fliers Hold Gay Birthday Celebration In Flak-Filled Sky Over German Capital

LONDON, Aug. 24 (CP Cable) —Sgt. Dave Canters, a mid-upper gunner of Edmonton, Alta., won't forget this Aug. 24 bomber raid and a birthday party high in flak-filled skies over Berlin.

It was a little birthday "do" for Dave's pilot, Sgt. Stan Mason of Durham, England, who trained at Battleford, Sask., and Carberry, Man.

At midnight, a few minutes before unloading their bombs on Berlin, Mason became 21. Immediately it was announced over the plane's "inter-com" that the bombs were away, the crew began singing "Happy Birthday To You."

"It was quite a celebration," said Canters when he reached his base. "We had been pretty busy up to the time we got out our bomb load, but right afterwards we toasted Mason's health with orange juice from our rations."

Kharkov's Fall Turning Point in War

Fighting Is Fierce But General Russian Advance Is Indicated

By DEWITT MacKENZIE
Associated Press War Analyst

Kharkov and Kiska—alliteratively pleasant to the ear, and a fine brace of birds for the Allied bag.

The Red Army's capture of the great industrial and rail centre of Kharkov by storm undoubtedly will be recorded by historians as one of the key victories of the Russo-German war.

The fall of this strategic Ukrainian city on Hitler's right flank vastly increases the menace to his entire battle-front in Russia. It brings him dangerously near to the day when he will have to withdraw his forces to fresh positions—if indeed he isn't already falling back towards the line of the Dnieper.

Fierce and bloody fighting is in progress, as the Nazis strive to hold and the Reds fling themselves on the invaders with fresh fury in an effort to capitalize the capture of Kharkov. The Russians announce a deep break through on the Donets River front to the south, and if they can develop this they might precipitate a debacle.

Chances Are Good

However, that contingency is at the moment just wishful thought, and we shouldn't rush out into no-man's land in advance of the Red Army. The Germans are master soldiers and one would expect them to be able to maintain their line if they have to retreat. Their chances are doubly good, since the fall rains will start in two or three weeks and are likely to slow the Russian advance greatly.

Still, after the rains will come the freezing, and then the Reds will continue their assaults, as they did last winter when they drove the Hitlerites back over vast areas. Hitler's position at the best isn't enviable, and if the Allies are able to invade Western Europe this fall, anything can happen.

What a change from a year ago, when Hitler drove clear through to Stalingrad and almost forced the mountain passes into the Lower Caucasus! He started from Kharkov then—and broke his back at Stalingrad. From the moment of his failure there, his fate was sealed. The energy he wasted in trying to capture that industrial city represents one of the greatest blunders of the war.

The Weather

Peterborough Temperatures:

Today:		
	Night low..67	Noon......70
Yesterday:		
	Highest....84	Lowest....58
One year ago:		
	Highest....81	Lowest....64
Rainfall .13.		

Weather Forecast:

Georgian Bay — Moderate to fresh winds; fair and comparatively cool to-night and most of Wednesday.

Lower Lake Region — Moderate to fresh winds; fair and somewhat cooler to-night and most of Wednesday.

Ottawa and Upper St Lawrence Valleys — Moderate to fresh winds; partly cloudy and cool to-night and Wednesday.

EXTRA!

LONDON—Reuters News Agency said today in a dispatch from Zurich that 18,000 persons drowned when the Elbe tunnel was hit during one of the recent Allied heavy raids on Hamburg.

LONDON—A Paris radio broadcast recorded by The Associated Press said American bombers attacked the Paris region this afternoon.

BERNE, Switzerland—A Rome dispatch quoted Vatican circles as saying that British and United States replies agreeing in principle to the declaration of Rome as an open city had been received by the Papal Secretary of State.

2,500 Strikers Still Out

Street Unswept, No Garbage Collection

MONTREAL, Aug. 24 — (CP).—Montreal police officers and men were ordered today to remain on duty 24 hours a day until a settlement has been reached in the four day old strike of some 2,500 employees of the municipal roads, water and incinerator departments.

So far police have not interfered with the strikers, whose walkout has stopped garbage collections in all parts of the city. The city streets, unswept and unwatered since last Friday, are covered with papers and filth. In public markets, the stench of decaying fruits and meat fills the air.

H. A. Gibeau, Director of Public Works for the city said yesterday that if the strikers do not return to work by Wednesday they will be considered as having resigned their jobs.

Officials of the Canadian Brotherhood of Municipal Employees union, an affiliate of the Canadian Congress of Labor, said the strikers will not return to work until demands have been met. They seek full payment of a cost-of-living bonus retroactive to March, 1943, recognition of the Brotherhood as sole bargaining agent for the workers and reinstatement of five employees who they claim were dismissed for "union activities."

Rome City Demilitarized

Badoglio Strives To Meet Conditions

LONDON, Aug. 24 — (CP). — Stefani, Italian news agency, said in a broadcast to-day Italy has formally advised the British and American government of steps taken to demilitarize Rome with the view of having the Italian capital treated as an open city. The broadcast was recorded by Reuters news agency.

A Rome radio broadcast of Aug. 14 said the government of Marshal Pietro Badoglio had decided to declare Rome an open city without further delay.

Today's Stefani broadcast declared steps had already been taken to neutralize defensive installations and orders had been given to anti-aircraft batteries not to fire on planes over the city, while Italian interceptor planes were directed not to defend the capital.

Stefani added the Italian government had asked "the Swiss government and the Holy See to notify the governments of London and Washington that the Italian government had adopted the following measures:—

"Defensive installations of the city of Rome have been put out of action and the order has been given to the anti-aircraft batteries not to open fire and to the fighters not to operate over Rome."

BRENDAN BRACKEN SAYS QUEBEC CONFERENCE WILL MAKE HISTORY

Reds Smash Through Donets Line

2 Drives Threaten Entire Nazi Southern Wing

LONDON, Aug. 24 (CP)—The victorious Russian Army drove on beyond fallen Kharkov in pursuit of the retreating Germans today while 200 miles to the southeast Soviet forces were reported streaming through a break in the Nazi lines on the Lower Donets River front.

The twin drives threatened the whole southern wing of the German defenses anchored on the Sea of Azov and apparently were part of a master plan to free the immense industrial area in the Donets Basin from the grip of the invaders.

Capture Supplies

A Russian communique broadcast from Moscow last night said the Red Army troops which stormed into Kharkov yesterday from the east, north, and west paused only long enough to gather up large stores of Nazi war material and then turned west in the direction of the Ukrainian capital of Kiev and the main German defence line which winds its way along the west bank of the Dnieper River.

Fierce fighting was reported west of Kharkov where the Russians said the Germans had hauled large forces of infantry and tanks into desperate but futile counter-attacks which cost the Nazis 2,000 dead and 40 tanks.

In another sector of the Kharkov front the Red Army captured 15 villages and wiped out at least two battalions of Germans, the bulletin said.

Russian front line dispatches said that before the collapse of Kharkov's defences the Nazis had done a methodical job of destroying the city's biggest buildings. The Soviet communique, however, disputed the Germans' claim they had evacuated all their troops and equipment before the Russian entry and said the Red Army had captured large stocks of supplies.

Moscow celebrated the victory at the personal order of Premier Stalin, who decreed a 30-volley salute from 224 artillery pieces. The Russian leader also conferred the honorary title "Kharkov" upon the Red Army units which participated in its capture.

Take 30 Villages

The Russian break-through on the lower Donet River front was disclosed in the Soviet midnight communique, which said that heavy fighting in the Izyum-Voroshilov-

REDS SMASH

(Continued on Page 8, Column 5)

5 Waterloo Sisters Serving In R.C.A.F.

OTTAWA, Aug. 24 (CP). — Six members of one family in uniform is a record in any man's language but when five are girls and all in the R.C.A.F. there is something to write about, the Air Force said last night in a press release.

Erma Culligan, daughter of Mrs. William Culligan of Waterloo, Ont., became the fifth when she was graduated recently from No. 7 Manning Depot at nearby Rockcliffe.

Her four sisters are Leading Airwoman Olive, timekeeper in Calgary, Ruby, chef at Rivers, Man.; Carol, a general clerk at Trenton; and AW1 Pearl, a hospital assistant at Centralia, Ont.

The sixth member of the family, Carl, is a corporal in the United States Air Corps at Oklahoma.

HOW TO RELIEVE
PILE TORTURE
QUICKLY AND EASILY

If you are troubled with itching piles or rectal soreness, do not delay treatment and run the risk of letting this condition become chronic. Any itching or soreness or painful passage of stool is nature's warning and proper treatment should be secured at once.

For this purpose get a package of Hem-Roid from McDermid & Jury or any I.D.A. or other drug store and use as directed. This formula which is used internally is a small, easy to take tablet, will quickly relieve the itching and soreness and aid in healing the sore, tender spots. Hem-Roid is pleasant to use, is highly recommended and it seems the height of folly for any one to risk a painful and chronic pile condition when such a fine remedy may be had at such a small cost.

If you try Hem-roid and are not entirely pleased with the results, your druggist will gladly return your money.—(Advt.)

TIRED FEELING
ADDS YEARS
TO YOUR LOOKS

If your mirror shows tired, droopy lines in your face, it's time to take action!

Tired people often have an overworked digestive system. Clogged with food waste and fatigue acids, because liver fails to supply 1 to 2 pints of bile every day. If liver bile slows down, your whole body slows down, fatty foods cannot be digested. You feel punk.

If always tired, get after your liver—purifier of blood, storehouse of energy. If liver carries off impurities, you feel full of pep. The safe way to increase liver's daily flow of bile is with BILE BEANS. These small laxative pills tone up entire digestive system—liver bile, stomach, bowels. Made of 10 pure vegetable extracts, Bile Beans act so gently they are called "The Medicine That Copies Nature".

Shake that "tired feeling" right away—and get some fun out of life! Try BILE BEANS tonight—they work while you sleep. Over 1 million boxes used last year, convincing evidence of how greatly they are helping others. 23

Hog Quotations In Peterborough

TUESDAY, AUGUST 24

Hogs — $16.10 plus transportation.

Sows — $13.75 plus transportation

Eggs — A large 42c; A medium 41c; A pullet 31c; B grade 29c; C grade 25c.

Cream — Special 43c; No. 1 42c; No. 2 39c (including Government bonus). If delivered 5c extra.

The Quaker Oats Company quotes Ontario Winter Wheat No 1, $1.10; No. 2 $1.10; No. 3 $1.08;

2 Youths Die On The Gallows

WINDSOR, Aug. 24 (CP)—Two Detroit youths—24-year-old Steve Ogorodowski and 21-year-old Bruno Kisielewski—early to day paid with their lives on a Canadian gallows for the holdup murder last Oct. 3 of Joseph Borg, Windsor restaurant proprietor.

Witnesses told newspapermen that both died calmly; walking to the Essex county jail scaffold with smiles on their faces and Kisielewski maintaining his innocence.

"I am innocent and happy to die," he was said to have told his counsel, N. J. Riordan as he walked from his first floor cell to the second floor where the hangings took place.

Kisielewski was first to go, mounting the scaffold at 12.27 a.m. He was pronounced dead 21 minutes after the trap was released. On his way to the scaffold, he passed Ogorodowski's cell. They shook hands and said goodbye. Kisielewski walked to the gallows unassisted and when the hangman was adjusting the mask, remarked; "Pull it over my nose."

Ogrodowski said goodbye to his guards and thanked them for the treatment he received in the jail. While being escorted to the gallows he asked: 'Has Bruno gone?' On receiving an affirmative reply he said: "Okay, I'll see him later." He was reported to have been singing popular songs when the guards went to get him.

Very Calm

On the scaffold the hangman had to remove a cigaret from Ogordowski's mouth in order to adjust the mask. He was said to have remarked to his executioner:

2 YOUTHS DIE

(Continued on Page 8, Column 6)

Sabotage Brings Nazi Pressure

NEW YORK, Aug. 24 (AP) — A state of emergency has been declared in six Danish towns by German occupation officials in an effort to combat a wave of sabotage climaxed in the last few hours by the theft of several thousand rifles from a Nazi arsenal and the destruction of a power plant, a British broadcast recorded by the United States broadcast intelligence service said today.

The British broadcast quoted a report from the Stockholm paper Svenska Dagbladet. The power station destroyed, the broadcast said, provided current for the entire northeast Jutland.

The broadcast was quoted as saying the Nazi authorities had acted after a series of clashes between German and Danish troops, in one of which 15 Germans were reported slain. Flensburg, Odense, Aarhus and three other towns were said to have been affected by the emergency decree.

Swedish newspaper dispatches last week had reported a mounting wave of sabotage in Denmark.

Pte. Bob Gray Writes From Sicily

MARMORA, Aug. 24 (ENS). — On Monday Mrs. Percy Gray received a letter from her son Sgt. Robert Gray in Sicily which in part, reads.

Sicily, Aug. 4, 1943

I was talking to Si Sopha (Marshall Sopha) and Ray Nobes today and both are fine. Everybody from home that I've seen lately have been doing okay. We're all hoping to receive some mail in the near future. Soap, tooth powder chewing gum and concentrated fruit powders are the main essentials for parcels while we are out here in the Med. The weather here is just the opposite to England, more like the dry summer days you're having back home. We've had one short thunderstorm since arriving here on the island where everything is going according to plan. The poverty of Europe sure can be witnessed here in Sicily. Some of the towns here are sure a sight to behold and the conditions of living and clothing sure shock one. By the time you receive this, we hope the Sicilian campaign has been cleaned up as we are entering the final stages. Well, supper is on after a quiet day. Give best regards to you.

God Bless You,

BOB.

Will Launch Hornet

NEWPORT NEWS, Va., Aug. 24 —(AP).—The United States Navy's second aircraft carrier Hornet will be launched here Aug. 30 to replace the flat-top from whose flight deck Brig. Jimmy Doolittle and his fliers took off to bomb Tokyo in April of last year. The new ship's predecessor was sunk a month later in the Santa Cruz islands.

Reporter Craves Violent Action Bomber Crew Obeys The Order

By SCOTT YOUNG
Canadian Press Staff Writer

AT THE R.A.F. CENTRAL GUNNERY SCHOOL, Somewhere in England, Aug. 24 (CP)—It's hard to make notes on this story with my stomach somewhere behind my left ear, my eyes out of focus from watching the horizon creep up and vanish over my head and my hands shaking from trying to hold myself on the floor of a Wellington coming out of a 90-degree turn and going into a dive.

I'm sitting now, so my legs bother me only a little. They tell me when an aircraft zooms out of a steep dive my weight will increase to about 500 pounds. That is hard on the knees.

Evasive action is a manoeuvre pilots use when they are being attacked by fighters or are coned by searchlights or pursued by flak.

You've probably seen in innumerable stories, how a pilot took evasive action to shake off such an attack. You couldn't know, because nobody ever explained, that violent evasive action is like all the fiendish circus rides in the world tied up in a boisterous bundle and applied simultaneously.

When FO. Bill Johnston of Renfrew, Ont., asked me if I'd like to go up with him and be attacked by a Spitfire, I said: "Sure." When he asked how I'd like the evasive action to be, mild or violent, I said "Violent." Johnston is a man of his word. He delivered the goos.

Waited for Attack

We took off smoothly and circled up to about 5,000 feet before we levelled off and waited for our attacker to take off and come up to us. We were all scanning the sky for him when the calm voice of the observer came in over the intercomm:

"Control calling. One Jerry over green (starboard, or right hand) beam. For 1,000 yards flying over parallel course. He's ravelled. He's turning up. He's moving along on the green beam."

I spotted him then, following Johnston's quick glance. He seemed to hover over us and to the right. He was moving ahead of us a little, and the observer's calm voice (it's always calm, in good observers, to keep crews from getting rattled) went on:

He's moving toward the green bow. He's turning to dive now to get the crowning attack from underneath. Stand by for diving turn to starboard. He's turning in now..."

We turned over on one wing, and fell off the right. I wasn't strapped down. I rose off the seat and sideways, until I was suspended in the air, holding to braces beside me, but in midair and with no effort on my arms keeping me there. I could see the Spit coming at us as we dove away and down.

Out of the Dive

"He's coming up now," the observer's quiet voice said. "He's climbing up, he's climbing up on the green beam describing back towards the green quarter and he's sliding across the tail and break away on the red (port or left) beam. Resume course."

We came out of our dive with a sickening downward drag. I had shoved the seat up and was standing, and my body was so heavy my knees bent gradually until I was almost on the floor. Then we levelled off, and for the moment life returned to normal.

The Spitfire circled to the left, climbing, and the observer came in again:

"He's climbing up there on the red beam now, moving up toward the green bow. . . . He's moving out, he's moving forward, he's climbing up ahead, he's about 1,600 yards away on the red bow now, turning. He's turning in and he's diving in. He's coming into attack on the red bow. Stand by to dive. Dive. Dive. Go. He's coming in now at 600 yards, 400 yards, 200 yards, and he couldn't make it. He's broken away now . . ."

Again I came down from midair, standing this time, and again my legs bent gradually under my weight despite the determined efforts to keep them straight. My jaw was dragged down until my mouth was wide open, and slowly we levelled off again.

Hidden By Cloud

Bill and I were looking around for the Spitfire. The observer was silent. Then I spotted the Spit coming out of the cloud to our right. I nudged Bill and pointed, and he looked and grinned at me griefly. A happy young fellow on the ground, Bill doesn't grin often in the air. This was business to him, and I thought of sitting up there for seven or eight hours, as operational crews do, going through this every so often. The observer cut in:

"He's out on the green beam, flying a parallel course. He's not doing anything yet. He's level on the green beam about 1,000 yards away. He's sliding back a little. He's turning to come in. He's coming up, coming on his curve, he's turning now, stand by. Turn starboard, go. He's in now, 600 yards, 400 yards, 200 yards, and he sliding across the tail breaking away on the red quarter now, now 800 yards, 1,000 yards along the red quarter now, levelled off there. Resume course, Go . . ."

That is evasive action, the evasive action the boy from your own home, or the boy from down the street, is taking every night over the Mediterranean or the Ruhr or over Italy.

It's success depends on the closest co-operation between a good pilot and a good observer, and Johnston says that with a good observer a fighter has to be very good to get a bomber in a fair fight. It is a series of tactical manoeuvres that saves a few Canadian lives every night.

A Smart Clerk

SAN FRANCISCO, Aug. 24.—(AP).—Walter Wilson, hotel night clerk, told a holdup man he had a key for the till, but none for the safe. "I can't be bothered with small stuff," the bandit sneered, and walked out.

Unaware Of Fate For Ten Days

For ten days after the provincial elections on August 4, Captain A. L. Elliott, Peterborough's Liberal candidate on active service, did not know how he and the Nixon government had fared at the polls.

Military circumstances and the long arm of authority directed him to return to Canada, and on the day of the elections he was at an embarkation depot somewhere in England, leaving that night for the Atlantic crossing.

Presumably he came back in a convoy, and it was not until he reached the home shores that he learned briefly of his defeat, and of his succession by Harold R. Scott as the representative for Peterborough in the new provincial government led by Colonel George Drew with a slight margin of party plurality over the C.C.F. opposition.

Captain Elliott was accompanied in his return by Major Ralph Honey, both of whom were returning to their unit, the Prince of Wales Rangers, beyond the mountains. Their orders prevented their return to Peterborough on the trip somewhere out west, as the censors would have it.

Monaghan Suggested For Airport Site

In a discussion of airport sites the other day is was suggested that the city council should give some final thought to the North Monaghan locality which could be laid out south of Cameron street.

This proposal considered the closing of Monaghan Road from Cameron street to Crawford's Grove and combining into one field the properties on east and west sides of Monaghan Road. It also indicated that the Crawford's Grove road could be extended along the river front to the end of the long field and brought out to Cameron street somewhere near the Doig house.

Whether this site would provide sufficient width was a dubious point, but it was felt that ample length could be obtained by closing a road or two and substituting other routes nearby at virtually no inconvenience to the public.

North Monaghan has expressed a willingness to join with the city in the discussion of aspects of the proposed airport that would concern the two municipalities jointly. They have named Reeve Johnston and Deputy Reeve Archibald to co-operate with the city.

OBITUARIES

MRS. MARGARET KERR ARMOUR

There passed away recently in New Westminster, B.C., a former resident of Bensfort, in the person of Mrs. W. G. Armour, beloved wife of W. G. Armour of that city, and third daughter of the late Mr. and Mrs. John Kerr of South Monaghan.

The deceased lady had been ill for some time, yet hope was entertained for her recovery until the end came, which was a great shock to her family and friends, to all of whom she had endeared herself by her genial manner and sterling qualities.

Besides her sorrowing husband, she leaves to mourn her loss, a son F.O. Arnold K. Armour of Rivers, Man., and a daughter Arlie (Mrs. W. W. Hicks) of Vancouver; also two sisters, Mary (Mrs. J. English) of Chilliwack, B.C. and Miss Annie E. Kerr of Vancouver, and two brothers, Robert of Stettler, Alberta and Joseph of Belmont, Man.

The late Mrs. Armour was a faithful adherent of Queen's Avenue United Church, New Westminster, and a member of the Rebecca Lodge.

The funeral services were conducted by her pastor, Rev. Horton, and interment took place in Forest Lawn Cemetery. The sympathy of her many friends is extended to all friends and relatives in their bereavement.

JOSEPH BARRONS.

One-time resident of Cordova Mines, Joseph Barrons of McMahon, Sask., died at his home on Saturday, after a long illness. He was 43 years old.

Born in Cordova Mines, the son of Mrs. Delilah Barrons and the late Charles L. Barrons, he went west in 1919 and had been a farmer. He was educated at Cordova Mines and Madoc and was a member of the Christian Brethren church.

He leaves to mourn his loss his wife, the former Ruby Maley, and three children, Alva, 7, Audrey, 5, and Mervyn, 2. Surviving also are his mother, who lives in Cordova Mines, and 5 brothers and 3 sisters; Ross, James and Stewart of Cordova Mines, Harry of Campbellford and Murray of Peterborough; Mrs. James Spry (Effie) of Springbrook, Mrs. Joseph Clemenger, (Milda) of Cordova Mines, and Mrs. Garnet Emery (Olive) of Peterborough.

The funeral will be held on Wednesday at McMahon.

Army Engineers Perform Amazing Tasks

By WILLIAM STEWART
Canadian Press War Correspondent

MESSINA, Sicily, Aug. 21 (Delayed) — (CP Cable). — A big share of the credit for the fact that the Sicilian campaign lasted only 38 days is due to army sappers who kept Allied forces moving steadily by repairing German road demolitions that would have appalled highway engineers and tied up peacetime motor traffic for days.

The thoroughness of German delaying methods which were an important part of their defensive tactics, and the masterly countermeasures of British, Canadian and United States engineers, were the most remarkable features of a trip through the northeastern Sicilian mountains to Messina.

There are two main roads leading to the city nearest the Italian mainland from Mount Etna where Canadians, travelling a dirt road built by their sappers, cracked the main Nazi defence ring and started the Axis collapse.

Bridges between the Etna area and Messina remaining untouched are rarities and almost suspicious-looking. Exploded structures which the sappers replaced or destroyed must number well over 100.

Minefields were a constant hazard to the Allied advance, and took their toll.

Along some roads which the sappers cleared, paving the way for movement of vital traffic, there are such signs as: "Area on either side of this road dangerous," or "this road clear for 12 feet on either side."

MORE ABOUT—

War On Japan

Continued from Page 1

sions produced very little that they could report or write about. The task of the President and himself and the staffs brought to Quebec he hoped, would be demonstrated in the weeks and months to come.

Mr. Churchill said he was confident the results would justify the concentrated study that had been given the future plans.

It was natural that there should be irritation that more news had not come out, but it was a life and death struggle.

Should Meet Often

People asked why it was necessary for the President and himself to get together in conference so often. As a matter of fact it was remarkable they were able to get along with such infrequent meetings.

President Roosevelt began his comments with revelation of what he smilingly said was a secret—that through the early hours of the morning he, Mr. Churchill and Mr. King had sat—in an apologetic frame of mind toward the Press—endeavoring to work out some phrase that would adequately and tersely describe the Quebec conference.

But they had failed to formulate such a phrase or slogan. The fact was that essential and valuable as conferences were they did not win wars.

That was done by the fighting forces and, in a democracy, the unanimous and willing support of the people at home.

To maintain and encourage that unanimity of support of the people in all walks of life was a service open to the press and one it was well performing.

Since the last conference the Allied Powers had achieved some remarkable success, the President said. He compared the world war situation now with what it was when he and Mr. Churchill met in June, 1942.

What was planned at that conference became effective in November, 1942, when North Africa was invaded. The Casablanca Conference in January of this year was carried into effect in Tunis and Sicily.

The President said that it could be assumed that other things would be developed following the present conference. But they would be successful only through the contribution of all the people of the Allied countries.

No Controversy.

Smiling broadly at the correspondents, the President said he knew the value of controversy and making the front pages, but it was a fact that there had been no controversy between himself and Mr. Churchill at any of their series of six conferences.

That degree of unanimity and harmony, Mr. Roosevelt hoped, would be sustained throughout the war and into the post-war problems of the two countries.

He emphasized the global nature of the war and said it was all one fight—north and south, east and west. The recent self-removal of the Japanese from Kiska Island in the Aleutians was an instance of the wide-flung nature of the conflict.

The President spoke of the satisfaction he felt in the site chosen for the Conference. Not once but a dozen times he and Mr. Churchill had agreed that Quebec was the best conference site they had chosen so far.

He spoke of the wonderful hospitality received from Mr. King and the Canadian people. Mr. Churchill applauded his remarks.

The conference itself nas been a great success, the President said. The joint statement prepared for the press was essentially lacking in detail and had not a cough in a carload, he said.

He emphasized that the conference had been staff meetings of the British and American High Commands and for that reason reference was made in the statement to only the British and American forces.

Thanked Premier King.

But that did not mean for a moment the conferees were forgetting the Canadians who were now fighting side by side with Americans and British.

He closed with warm thanks to Mr. King and all who arranged the conference details for a very busy and very happy time.

Mr. Churchill in his verbal statement to newspapermen said not only were the armies, navies and air forces of the two great countries fighting side by side but they were actually intermingling.

They were working in complete harmony and were ahead of schedule.

He had found the work here very hard, Mr. Churchill said. He and the President had worked very long hours with telegrams piling in and many major and minor decisions to be made.

For that reason he had not been able to meet the people of Canada as he would have liked.

The high pressure under which the staffs were working also prevented them from making the external contacts they would have wished.

The combined conclaves had studied and planned the movements by which the war will be carried on in the future and had reached what he believed were very good conclusions.

Certainly they were unanimous conclusions, said Mr. Churchill.

MORE ABOUT—

Gestapo Chief

Continued from Page 1

Also 'retired at his own request' as acting state secretary in the German ministry of interior was Hans Pfundtner, who has been appointed minister without portfolio, D.N.B. said.

Pfundtner has long been a party bigwig—the man selected by Hitler in 1936 to seek frictionless administration of the Olympic games when the war clouds were hanging over Europe.

Besides the internal Nazi issues involved, the shakeup once again switched leadership over the where Reinhard Heydrich was assassinated more than a year ago after his tenure as protector earned him the nickname "Heydrich the hangman."

The appointment of Frick to succeed Von Neudrath as protector of Bohemia-Moravia also ended the duties in tha area of Col. Gen. of Police Kurt Daluege, Himmler's assistant who has been "charged with conducting the affairs of the Reich-protector in an acting capacity," and State Secretary Karl Hermann Frank, who had been temporarily attached to the protectorate, D.N.B. said.

Job Is Finished

Daluege went in as acting protector after Heydrich's death, and Frank also was once said to have temporarily succeeded Heydrich. The former was removed in today's shakeup simply because his mandate had "come to a conclusion." D.N.B. said. Frank was taken out of the area where hundreds died in the Nazi purge after Heydrich's death, by the medium of being raised to the rank of Reich minister.

Also given the rank of Reich minister was Major-General Konstantin Hierl, chief of the Labor Service. The explanation given was that the labor service was being separated from the Minister of Interior and that its administration would "stand under the immediate control of the Fuehrer."

ROOM AND BOARD —By Gene Ahern

Cheese, Produce and Livestock

TORONTO LIVESTOCK

TORONTO, Aug. 24 — (CP). — The livestock market was slow at midday here with prices holding steady.

Receipts reported by Dominion Marketing Service were:— Cattle, 500; calves 260; hogs 600; sheep and lambs 500.

Left unsold from yesterday were 1,700 head of cattle.

Butcher steers were bringing $10 to $12; heifers $10 to $11.75, butcher cows $8 to $10, bulls mostly $8 to $9.50, stockers $9 to $11.50.

Representative Sales

Butcher Steers: 13, 900 lbs. $11.75; 18, 900, $11.60; five, 980, $11.50; 14, 920, $11; four, 910, $10.25.

Heifers: Six, 930 lbs. $12.10; 9, 880, $12; eight, 910, $11.75; 29, 900, $11.50; three, 820, $10.60.

Cows: 10, 1200 lbs. $10; six, 1090, [illegible].50; four, 1200, $9.25; three, 1100, $9; four, 980, $8.

Bulls: Three, 1390 lbs. $10.25; one, 1300, $10; four, 1300, $9.25; four, 1250, $9; six, 920, $8.50; two, 810, $8.

Fed yearlings: Two, 790 lbs., $13.75; seven, 600, $13.50; seven, 630, $13.25; 11, 610, $13.

Stockers: 20, 240 lbs. $12.75; 33, 260, $12.60; 21, 240, $12.50; 21, 350, $11.75; 24, 580, $11.25.

Calves: Two, 220 lbs. $16; 83, 22[illegible] $15.50; 63, 200, $15; 37 210, $14; 25, 280, $13; 20, 190, $12.

Lambs: 398 [illegible] lbs. $15.50; 15, 76, $15; 56, 85, $14.50; six, 82, $14.

Sheep: Three, 140 lbs. $9.50; 10, 180, $9; eight, 170, $8; seven, 120, $7; two, 130, $6.50.

TORONTO FRUIT

TORONTO, Aug. 24 — (CP). — Wholesale fruit and vegetable prices remain unchanged here today from yesterday's quotations.

MONTREAL PRODUCE

MONTREAL, Aug. 24 — (CP).— Spot: Butter: Que. (92 score) 33c to 33¼c; Eggs: B.I. Eastern A large 47c to 47½c; A medium 46c to 46½c; A pullets 36½c to 37½ cents; E-B 34½c to 35c; E-C 29½ cents to 30½c.

Futures: Butter: Nov. 34¼c to 34½c; Eggs, Aug. 46oB.

MONTREAL LIVESTOCK

MONTREAL, Aug. 24 — (CP).— Cattle 69; sheep and lambs 34; calves 390; hogs 618.

Butcher cows $7.25 to $10, with few tops $10.25; canners and cutters $5 to $7; bologna bulls $6.50 to $9.50.

Veal calves $13 to $16; drinkers $10 to $11.50; grassers $8 to $9.50. Good lambs $15.50; sheep $5 to $9.50.

Hogs $16.85 for B1 dressed. Sows $11 to $11.50 liveweight. Grade A drew $1 per hog premium, with discounts on off grades.

WINNIPEG GRAIN.

WINNIPEG, Aug. 24 — (CP). — Wheat futures remained around previous closing levels, but rye registered fair gains yesterday on the Winnipeg Grain Exchange. Final wheat quotations were ¼ cent lower to ⅛ cent higher.

Rye gained in sympathy with upturns at Chicago.

Shippers took approximately 300,000 bushels of No. 3 Northern in addition to a small quantity of No. 1 in the cash wheat market. No new business was revealed in cash coarse grains.

Winnipeg Futures.

	Open	High	Low	Close	Prev Close
Wheat—					
Oct.	109⅝	109¾	108¼	109⅝	109⅝
Dec.	108	108¼	108	108	108
May	108½	108¾	108¾	108½	108½
Oats—					
July	....	....	....	51⅛	51⅛
Oct.	....	....	....	51⅛	51⅛
Dec.	....	....	....	51⅛	51⅛
Barley—					
July	....	....	....	64¾	64¾
Oct.	....	....	....	64¾	64¾
Dec.	....	....	....	64¾	64¾
Rye—					
Oct.	93½	94½	93½	94¼	93½
Dec.	92½	93¾	92½	93¼	92¾
May	94	95¼	94	94⅞	94⅝

TORONTO PRODUCE

TORONTO, Aug. 24 — (CP). — Egg and butter prices on the Toronto produce market as reported by the Dominion Department of Agriculture follow:

Eggs: Market held very firm, receipts light, demand good, quotations practically unchanged. Wholesale to retail: A large 50c; A medium 48c; A pullet 41c; B 39c; C 33c. Country dealers quoted on graded eggs, cases free, A large 48c; A medium 47c; A pullet 37c; B 36c; C 30c.

Butter: First grade solids 33c; second grade solids 30c to 31½c.

HOG PRICES

TORONTO, Aug. 24 — (CP). — Bacon hog quotations dropped 10c at London and at Peterborough, 15c, today but remained unchanged on other markets reporting.

Liveweight: Chatham $12.10.

Dressedweight: Brantford $16.25 plus transportation, Hamilton $16.75 delivered; Hull $16.15, plus transportation; Stratford $16.60 delivered, Peterborough $16.10 plus transportation.

Victory Plans Completed In Quebec Talks

By J. F. SANDERSON
Canadian Press Staff Writer.

QUEBEC, Aug. 24 — (CP). — President Roosevelt and Prime Minishter Churchill prepared to close the books yesterday on the grim business that brought them to Quebec—planning a ruthless, unremitting attack on Axis positions in Asia and Europe to enforce unconditional surrender.

Their scheduled last act is joint disclosure, in broad and general outline, of the new strategic directives for Allied field commanders around the world; but details of these sealed orders will become known only through developments in battle.

Brendan Bracken, the British Minister of Information, put the Quebec Conference in historical perspective last night when he said that "military decisions of the utmost importance have been taken" and suggested the St. Lawrence River would become [illegible], on a world scale, as a river of "liquid history."

It was one way of suggesting that the Quebec Conference will be known to history as the "Quebec Victory Conference."

Will Be Famous.

"In years to come Quebec is going to be famous for the decisions reached here," said Mr. Bracken.

"To follow up those decisions you will have to get yourselves accredited as war correspondents."

The military plans are based upon the checked and double-checked work of scores of high-ranking Army, Navy and Air Force officers who have been working night and day, between 300 and 400 staff officers, technical aides and a small army of clerks and stenographers.

Although secrecy surrounds the detailed plans, there are certain fixed points or verities of the war that indicate their outline. They are as follows:

1. The "hit Hitler first" cornerstone of the Roosevelt-Churchill policy, set at their first strategic conference in Washington in December, 1941, remains unchanged. The attack against Germany itself will be stepped up until the Nazi keystone of the Axis arch crumbles in defeat. Then will come Japan's turn in the Pacific.

2. The war events of the last few weeks, since the Roosevelt and Churchill conference in Washington in May, call urgently for new and bold strokes, in the hope of shortening appreciably the war in the European theatre. Tottering Italy, the wavering of the satellite nations in the Balkans, the rising tempo of the resistance movement in France — all invite new Allied air and land smashes. The Russian summer offensive cries aloud for a western companion-piece to clamp the pincers of death upon Hitler in Europe.

VICTORY PLANS

(Continued on Page 8, Column 5)

Pedestrian Injured In Crossing Street

Walking across Charlotte street Monday night David Glass, 332 Water street collided with a truck pulling out from the north curb and was knocked down. He escaped with bruises on the face and knee but was not seriously hurt.

The truck, the property of the Kawartha News Company was driven by Wilfrid Schweir, 516 Wolfe street who was moving his machine out from in front of LeBarr's store as Glass walked across the road from the south side to the north.

Schweir reported to the police that he had endeavored to take the injured man to a doctor but that he had declined assistance.

Rigid Control

NEW YORK, Aug. 24— (AP). — Italian Minister of Popular Culture yesterday was given absolute control over the Italian press under terms of a Royal decree broadcast by the Rome radio and recorded by CBS.

Guard Your Lips Against Sunburn
Painful Cracking Relieved

Sore, cracked, sunburned lips make life miserable in Summer. Painful and unsightly, their cracked, rough surfaces are easily infected. Don't run this risk! Prevent sunburned lips with Lypsyl. It acts as a protective film between the delicate lip-skin and the burning rays of the sun. Its wonderful emollient action protects the delicate membranes from chapping caused by wind and water, so lips stay smooth and soft. When lips are already cracked, Lypsyl gives quick relief, seals the wounded membranes against dangerous germs, hastens natural healing. Get Lypsyl at your store today and use it regularly. Sold everywhere in handy stick form.

LYPSYL Natural Red or Invisible White for Men and Women

BIGGAR & CRAWFORD
Members Toronto Stock Exchange
JOHN KNOX CRAWFORD G. FIELDING BIGGAR (Limited Partner)
10 KING ST. EAST, TORONTO
PETERBORO BRANCH:
397 GEORGE ST.—PHONE 4456
A. L. STEDHAM, Manager
WE SOLICIT YOUR INVESTMENT ENQUIRIES

Kharkov Is Captured From Germans By Red Army

Pictured here is a section of the city of Kharkov, which has been captured by the Russians. Of great strategic importance to the German army, this twice captured Russian city was retaken from the Russians in the Nazi spring drive. Once more it is in the hands of the Red Army.

Fay Kelly Tops Upper School At Campbellford

CAMPBELLFORD, Aug. 24 (ENS) —With seven firsts and two seconds Fay Kelly took top honors in the Upper School results as announced by Principal E. H. Greig, B.A. on Monday. Miss Kelly will be awarded the J. A. Loucks' Memorial Medal, the highest award offered at the annual commencement exercises next fall. Results of the Departmental examinations were as follows:

Allan E.—Composition C, Literature C, Geometry III, Trigonometry C, Botany II, Zoology II, French Authors C, French Composition III, History C.

Buck E.—Composition C, Literature C, History III, Geometry C, Trigonometry C, Botany II, Zoology C, French Authors III, French Composition C.

Dunk, K.—Composition III, Literature C, History III, Geometry III, Trigonometry II, Physics II, Chemistry C, French Authors III, French Composition C.

Hay, M.—Composition C, Literature C, History C, Geometry C, Trigonmetry III, Physics C, Chemistry III, Latin Authors V, Latin Composition C.

Kelly, F.—Composition I, Literature I, History I, Geomerty I, Trigonometry II, Latin Authors I, Latin Composition II, French Authors I, French Composition I.

Little, J.—Composition C, Literature III, Algebra C, Trigonometry I, Physics II, Chemistry II, French Authors C, French Composition II.

Maxwell, G.—Composition C, Literature II, History I, Algebra II, Geometry C, Trigonometry I, Physics C, Chemistry C, French Authors I, French Composition C.

Meiklejohn, E.—Composition C, Botany III, Zoology C, French Authors C, French Composition C.

Rowe H.—Literature C, Geometry II, Trigonometry II, Botany I, Zoology I.

Watson, W.—Composition C, Histoy C, Geometry C, Trigonometry C, Latin Authors C, Latin Composition C.

Wood, H.—Literature I, Chemistry III, Latin Authors III, Latin Composition C, French Authors C, French Composition C.

Wood, I.—Composition C, Literature C, History II, Geometry II, Trigonometry I, Chemistry III, Latin Composition I, French Authors I, French Composition I, Latin Authors II.

Young, H.—Composition C, History C, Geometry III, Literature C, Trigonometry III, Latin Authors C, Latin Composition III, French Authors C, French Composition III.

Recalled

Maxim Litvinoff, Russian ambassador to the United States, has been recalled and Andry Gromyko appointed to succeed him.

Youthful Trio Wanted In Cobourg

TORONTO, Aug. 24 — (CP). — Three Toronto youths, Henry Petterson, 18; Gerald Gouldby, 17 and Norman Spence, 17— were arrested today and charged with breaking into the Orono creamery, at Cobourg, Ont., Aug. 17 when safe was looted of $3,000 in cash and $5,000 in bonds. Toronto and Police who made the arrests say this may solve an outbreak of some 20 safe-crackings at various points in Central Ontario during the past three months. The trio are to appear in Cobourg police court today.

Roseneath News

Mrs. Frank Brown and daughters Gene, Aureen and Nelda, and Mrs. George Mouncey attended the funeral on Monday at Baltimore of the late Roy Cochrane.

Ptes. Allan Norris and Elmer Sherwin of Niagara on the Lake, are spending a few days with their parents, Mr. and Mrs. Fred Norris, and Silas Sherwin respectively.

Mr. and Mrs. Delbert Sherwin visited Mrs. Ethel Brown and son Floyd, Fenella, on Sunday

Mrs. W. R. Coyle of Cobourg spent Friday with her son, John Coyle, Mrs. Coyle and family.

Mrs. W. Stevens, who has been staying with her parents, Mr. and Mrs. R. Brown, prior to their departure for Peterborough, has returned to her home in Oshawa.

Miss Velva Down is visiting her grandparents, Mr. and Mrs. W. R. Coyle, Cobourg.

Sunday guests of Mr. and Mrs. A. Pringle were her father, Thomas Robins, R.C.A.F., of London, and her sister, Mrs. Lloyd West, Mr. West and family of Grafton.

Papers Cooperate

NEW YORK, Aug. 24— (AP). — Walter M. Dear, chairman of the Newspaper Pulpwood committee, said yesterday 551 weekly and daily newspapers in the United States have agreed to co-operate in a drive to avert a threatened shortage of 2,500,000 cords of pulpwood.

Girl Guides Enjoy Rice Lake Outing

GORE'S LANDING, Aug. 24 — (ENS)—A hike through the woods was arranged by the Girl Guides of this village when the Oriole and Wren patrols met at the home of Geraldine Waldon.

The trail wound through Herriott's fields and woods, each Guide making notes on trees and weeds. These notes will be filled out later in a notebook and sketches will be added. While going through the woods, a patch of "Indian Pipe" was found. None of the girls had ever seen them before. The two patrons hiked up the valley to the main road and went from there to the old sign post before S.S. No. 16 school. From here, they took the "Scouts Pace" down to Pomeroy's Corners, which marks the mile. "Scouts Pace" is doing a mile in 12 minutes and the Orioles and Wrens completed this in 11 minutes 12 seconds.

While the hike was on, Capt. Delaney and Helen Thackeray had prepared supper at a small shack in Waldon's pasture. With two fires lit, the Guides enjoyed a typical Guide Campfire supper, consisting of corn, weiners, toasted buns, marshmallows and pop. Everyone joined in singing the old campfire songs and the evening ended with cleaning camp.

Guides present were: Capt. Delaney. Orioles, patrol second, Geraldine Waldon; Guides, Selena Gilpin, Viola Harris, Joan Harris; Wrens. Guides, Jeanine Thompson, Helen Thackeray, Laura Eagleson, Margaret Manley.

Several visitors were present including Jane Nicholls (Cobourg), Pat Halstead and Joan Halstead (Noranda, Quebec.)

Taken From Court

LONDON, Ont., Aug. 24 (CP).—Norman F. Newton, former Middlesex county crown attorney, was ushered out of county courtroom yesterday on order from Magistrate Donald Menzies after the latter objected to Mr. Newton's method of questioning a witness in a gambling case. Mr. Newton was a defence counsel.

Cleans windows, mirrors, silverware, QUICKER —AT VARIETY, HARDWARE and GROCERY STORES

WET-WET 10¢

Why eat a cereal with only one or two advantages, when delicious Post's Bran Flakes gives you *three?*

They help prevent constipation due to lack of bulk in the diet—help to keep you fit and smiling.

They contain *wheat nourishment*—carbohydrates and proteins, useful quantities of iron and phosphorus, other food essentials.

And with all this, they have a grand, malty-rich flavor that is a favorite with millions.

Your grocer has Post's Bran Flakes in two sizes of package—regular size and giant economy package. Equally good for you as a cereal or in bran muffins. Delicious, *sugarless* bran muffin recipe on each package.

POST'S BRAN FLAKES WITH OTHER PARTS OF WHEAT

A Product of General Foods

B103

Police Find Creamery Left Unlocked

COBOURG, Aug. 24. — Harwood Creamery, a co-operative plant, was wide open on Saturday night and Sunday morning in spite of the two recent Orono Creamery and Brighton Public Utilities robberies. It was stated that provincial police had warned all creamery companies in the district to be on the lookout for thieves as the "takes" in the two robberies had been almost $16,000 in bonds and cash, although the bonds were later recovered.

On the chance that the robbers might have selected Harwood Creamery for a week-end robbery, Provincial Constable Adair visitd the place late Saturday night. When he drove up to the creamery he was almost certain that the thieves had been there before him as the main door in front was about six inches open. The constable made his way carefully around to the side on the chance that they might still be inside and when he approached the side door he found it wide open. Convinced that there had been a robbery he searched the premises. There was no lock on the outer refrigerator door and the inside refrigerator door was secured only by a light padlock which anyone could have opened with a bar. A search revealed that the place had not been visited but merely had been left in that condition.

Office in Separate Building.

The office is in a separate building which is easy to enter and the safe is in plain sight from any door or window.

The constable left the outside lights of the building on to frighten off any prospective burglars. The search of the premises took half an hour and during that time nobody came to investigate the lights being on.

In other words it was an ideal set-up for thieves—all that was lacking was a "welcome" sign.

"We are trying to apprehend the gang which has been responsible for these robberies and we find the Harwood Creamery wide open. It would pay creamery owners to put a night man on until the thieves have been rounded up. The least that could be done would have been to lock the place up. There were several trucks in the creamery garage, garage doors unlocked and keys in the ignition switches," stated Provincial Constable Adair.

Chona Club Nurses Elect New Officers

COBOURG, Aug. 24 (ENS) — The Chona Club, nurses' organization at the Ontario Hospital, held its annual election of officers yesterday. Reports of the executive and committees indicated a very active year in which much had been done in connection with the Navy League and other war work. The following officers were elected for the coming term;

President, Miss Beryl Kelly; vice-president, Miss A. E. Porter; treasurer, Mrs. P. Beach; secretary, Miss Kay Deruchie; buying committee, Miss H. Hutchinson, Miss A. E. Porter and Miss H. Cleary. Press representative, Miss E. Waechter.

Gore's Landing News

Miss Gwen Sorby of Montreal, formerly of Peterborough, is visiting Mrs. Greer, Sr., at her cottage.

Oscar Harris of North Bay is spending a vacation with his parents, Capt. Wilbert and Mrs. Harris.

Mrs. John Polly and baby of Cobourg were guests of her parents, Mr. and Mrs. Thomas Cheyne.

Mr. and Mrs. Ralph Grant of Mayneuth have been guests of Mr. and Mrs. Arthur Aldridge. Mrs. Grant also visited friends in Vernonville.

Miss Evelyn Thackery of Peterborough spent Sunday at the White House.

The Boy Scouts and Girl Guides will meet on Thursday evening at 7 o'clock. Service in St. George's-on-the-hill will be at 7 p.m. next Sunday evening. Plans are being made for the annual Harvest Thanksgiving service in three weeks time.

A Close Call

QUEBEC, Aug. 24 — (CP)— It was disclosed here yesterday that Prime Minister Churchill missed death by inches when a Nazi bomb demolished the Treasury Building next door to No. 10 Downing street, killing 12 people, and smashed part of the Churchill residence. The story was never published in Britain but was told here by an official closely connected with the incident.

In Command

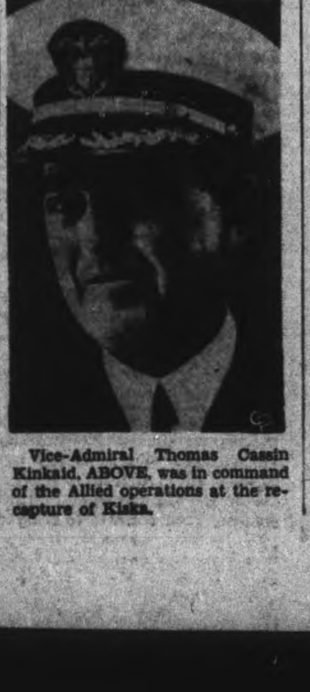

Vice-Admiral Thomas Cassin Kinkaid, ABOVE, was in command of the Allied operations at the recapture of Kiska.

Canuck Leaders Of Kiska Invasion

These officers led the Canadian troops attached to the Allied task force which occupied Kiska. TOP, LEFT to RIGHT, they are Lt.-Col. Russel H. Beattie, M.C., of London, Ont.; Lt.-Col. Dollard Menard, D.S.O., of Quebec. LOWER, LEFT to RIGHT, Major Donald H. Rochester, of Toronto, Ont., and the officer commanding the Canadian forces, Brigadier H. M. Foster, of Picton, Ont. His forces included several infantry units.

Belmont Lake News

Mr. and Mrs. McElraith from Pittsburg are spending a month in Sanderson's cottage.

Elaine Adler and Ruth Kellogg from Peterborough spent the week-end with Mrs. Jim Rogers.

Mr. and Mrs. Beerhower of Niagara Falls, N.Y., are vacationing in the Wannamaker cottage.

Mr. and Mrs. Jed Dykes from Buffalo have returned after a week's stay in one of Rogers' cottages.

Mr. and Mrs. J. A. MacDonald and friends of Toronto spent the week-end in the Log Cabin.

Mr. and Mrs. R. L. Reader of East Aurora, N.Y., are spending a week in the Murray cottage.

Mrs. Van Tassel of New York has arrived to spend the rest of the summer with her son at his cottage.

Mrs. H. Keefer of Norwood spent the week-end with her sister, Mrs. Van Tassel.

Mr. and Mrs. Maye left Sunday for Toronto after a month's vacation in Hubbel's cabin.

Mr. and Mrs. Ken Thompson and son, Carol and friend from Toronto spent the week-end at the Thompson cottage.

Miss Annette Poirer has arrived from Montreal to spend a fortnight at the Cumming's cottage.

Mr. Fred Caster of Toronto entertained friends from Toronto over the week-end.

Mr. George Batley and family of Peterborough spent Sunday in the Barrie cottage.

Miss Fern Rahmel of Peterborough and Miss Mary Squire are guests of the latter's sister, Vera Squire, Twin Oaks.

On Tuesday Mrs. Prest of "Camp Rest" was hostess for the weekly get together in the interest of the B.W.F. Fund. Mrs. Reyqnolds of Toronto was winner of the lovely luncheon cloth made by Mrs. Thompson's mother, who is eighty-seven years of age.

Squadron Leader Archie Cummings of Winnipeg, Man., is spending his furlough at his cottage.

On Sunday evening the Cummings' brothers entertained at a barbeque party.

Guests registered this week at Twin Oaks include: Mr. and Mrs. Bruce Douglas and Dell Douglas, Toronto, Ont., Mrs. Harold Hoy, Spencerport, N.Y.

Dr. Leslie Bachus and family returned to Toronto after closing up cottage on Sunday.

Mr. and Mrs. B. Douglas and daughter of Toronto returned Saturday after a week's holiday in the hillside cottage.

Mr. Bill Hubbel was a Sunday visitor from Toronto calling several friends.

The friends of Mr. William Bachus will be glad to know that he is improving and there is now hopes of his recovery.

Mr. A. Bachus of Winnipeg visited his brother, William Bachus, during the week.

Mr. John Brown has returned to his home in Unionville.

Miss Estelle Brown has joined her family at their cottage.

Dr. and Mrs. Large of Windsor arrived this week to stay at their cottage until the end of September.

Mr. and Mrs. Bellwar and family of Kingston are vacationing in Jim Barlow's cottage.

Nurse Writes About N. Africa

GORE'S LANDING, Aug. 24 — (ENS)—A letter from North Africa was received recently by Mrs. Melvill Harris of Gore's Landing, from her sister, Second Lieut. Norah Hennessey, dated July 16th.

Enlisting in the American Nursing Corp. last February in Florida, Second-Lieut. Hennessey had not mentioned going overseas until this letter was received by Mrs. Harris. She reported an excellent sea voyage enroute to North Africa and was not seasick although others were. The weather in North Africa was very hot during the day but at night cool and two blankets are required. The nurses are living in tents, 5 to a tent. Sec. Lieut. Hennessey said it was interesting to watch the natives passing along with their camels and donkeys.

This American Corps of Nurses only arrived in Africa a day or so before the letter was written and the exact location was not given. All mail is addressed to a base P.O. in New York City. Second-Lieut. Norah Hennessey is well known around Gore's Landing where she has spent her vacations for many years.

NEURITIS Relieved with First Bottle

If you want relief from neuritis quickly, follow Mrs. Crook's example. This is what she says:—

"Last May I had a very severe attack of neuritis in the leg, which made it impossible for me to rest during the day, or to sleep at nights—to say nothing of the intense pain. Various medicines gave me very little relief, and a friend advised me to give Kruschen a trial, as she had derived benefit from it whilst suffering similarly. I am so thankful that I took her advice. From the very first bottle I felt relieved, and now I am quite free from pain, and get a good night's sleep. I feel so grateful for the benefit I have derived."—(Mrs.) H. Crook.

Neuritis, like rheumatic pains, lumbago and sciatica, is usually caused by deposits of needle-pointed, flint-hard, uric acid crystals, which pierce the nerves and cause those stabbing pains. Kruschen helps to break up these deposits and to convert them into a harmless solution, which is promptly removed through the natural channel—the kidneys.

And because Kruschen assists in keeping the inside so regular—so free from fermenting waste matter—body poisons such as uric acid don't get a chance to accumulate again.

Your nearest drug store has Kruschen Salts. 25c and 75c.

LAKEFIELD

Garden Brigade Reviews Work

LAKEFIELD, Aug. 24 (ENS) — Garden Brigade held a meeting in Memorial Hall on Friday afternoon.

The leader, Miss Eva Higgins, assisted by Miss Edna Higgins and Mrs. Alex Nicholls, put on a very interesting demonstration on canning tomatoes by the cold pack method recommended by the Department of Agriculture.

The girls brought in their record books for inspection and an open forum was held on vegetables, the production, proper method of cooking and how to conserve by canning.

During July the leader, Eva Higgins, accompanied Miss Elizabeth Scott, representative of the Women's Institute branch of the Department of Agriculture, on an inspection tour of the girls' gardens. These were found to be in good condition despite the late spring. Among others exceptionally well cared for was the garden of Mrs. Morley Bullock.

Marmora News

Week-end guests included Mr. John Robson, Misses Minnie and Marion Robson and John Hancock of Port Hope and Mr. and Mrs. Malcolm Hall and Mrs. William Osmond of Oshawa with Mrs. James Booth; Private Gus Leonard of Cornwall with his parents, Mr. and Mrs. William Leonard.

Mr. James McFarlane was home from Napanee for the week-end.

Sergt Frank Grant of the R.C.A.F. Guelph is spending a leave at his home here.

Mrs. Merton Vandervoort of Newburgh is visiting Mr. and Mrs. C. A. Lummiss.

Scout Parley

OTTAWA, Aug. 24 — (CP). — Boy Scouts officials from all the provinces will meet in Ottawa on Wednesday to open a five-day conference on post-war problems of the Boy Scout movement. The conference will be attended by the Provincial presidents, commissioners and field executive secretaries.

Cyclists Are Hurt On Cobourg Street

COBOURG, Aug. 24 — (ENS)—Corporal R. F. Shelldrake of Picton and a lady companion were taken to Cobourg Hospital last night after a minor accident when their motorcycle skidded on the bend at the House of Refuge and went into the ditch. Their injuries were confined to bruises and minor lacerations. The lady was riding on the pillion seat of the motorcycle. Provincial Constable Douglas Wilson of Colborne investigated.

Release Aliens

WASHINGTON, Aug. 24 (AP) — A subcommittee of the House of Representatives committee on un-American activities reported yesterday that the war relocation authority had released 23 members of the Butokukai which the Congressional group described as a subversive youth section of the Black Dragon Society of Japan.

New *under-arm* Cream Deodorant *safely* Stops Perspiration

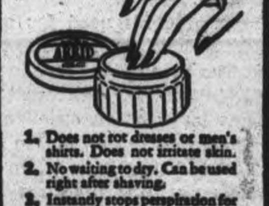

1. Does not rot dresses or men's shirts. Does not irritate skin.
2. No waiting to dry. Can be used right after shaving.
3. Instantly stops perspiration for 1 to 3 days. Prevents odor.
4. A pure, white, greaseless, stainless vanishing cream.
5. Awarded Approval Seal of American Institute of Laundering for being harmless to fabric.

Arrid is the largest selling deodorant

39¢ a jar. Also in 15¢ and 59¢ jars

ARRID

Before you insure... CONSULT

Confederation Life Association

FATS FIRE GUNS

Fat salvage is a front we all can fight on. From waste fats is made glycerine, vital ingredient of explosives. So save every scrap of cooking fat you can. Utilize drippings instead of bought fat for your own cooking. Collect fats you cannot cook with in tin cans and sell to your butcher or give to voluntary fat salvage organizations. This is a vital war job where all can help!

JOHN LABATT LIMITED London Canada

The Examiner

The Peterborough Examiner, published each evening by Peterborough Examiner Limited, Office Hunter and Water Streets, Peterborough, Ont.

W. RUPERT DAVIES, President
H. L. GARNER, General Manager
G. WILSON CRAW, Managing Editor

Subscription Rates 20c per week in City of Peterborough delivered by carrier; $6.00 per year by mail to outside points.

Members Canadian Press; Audit Bureau of Circulation; Canadian Daily Newspaper Association; Empire Press Union; Ontario Provincial Dailies Association.

TELEPHONE 4641
Private Branch Exchange to all Departments

TUESDAY, AUGUST 24, 1943

What About The Air Port?

The community as a whole, we believe, would be glad to hear that the City Council had taken further steps to provide the city of Peterborough with an air port. It does not take any special foresight to realize that travel and transport in the air will be one of the big developments in Canada in the post-war years, and that the city which lacks good air connections will soon become a backwater. For passenger service, for transport of materials, and for mail service an air port is a necessity for Peterborough, and the first steps to ensure that we shall have an air port should be taken now.

Let us look dispassionately at the condition and the situation of our city. We are off the beaten track in Ontario, where the lakeshore line still gives advantages to the cities which are built on it. Our railway connections are poor, and only a constant fight keeps our train service as good as it is. And yet Peterborough is the focal point of a large and prosperous area, and we have a collection of industries here which are the backbone of the city. Because we are not in the main stream of traffic we must make a greater effort than most cities to keep in the closest possible touch with the rest of Ontario; we cannot afford to allow a single progressive measure to escape us.

Peterborough's need for an air port will be serious just as soon as the war is over. The time to lay plans is now. Those most intimately concerned with the scheme know of an excellent site. Has the Council taken an option on the site yet? And if they have taken an option, have they had the site surveyed in order to find out what work will be necessary to build a suitable air port? These are things which the city would be interested in. The city would like to know that the air port scheme had not become one of those things which everyone agrees should be done, but which never take a forward step. Interest in the air port is great, and its value is obvious. What is being done about it?

"Security" In Peterborough

Let us hope that when the war is at last finished, Clause 9 of the agreement between the Corporation of the City of Peterborough and Wartime Housing, Limited, will not be adhered to with needless harshness. This is the clause which provides that the wartime houses shall be removed from their present sites within six months after the termination of hostilities, unless the municipality makes some other arrangement.

This is not to be interpreted as a wish that the wartime housing settlements should be left undisturbed. The houses are not built for permanence and no one wants them to degenerate into slums. But we think that their present occupants would be glad of some assurance that they will not be turned out before they have somewhere else to go.

There is a great deal of talk about "security" in Canada at present; during the recent election the air fairly hummed with it. The inhabitants of the wartime houses, we are sure, are just as interested in security as anyone else. They were attracted to Peterborough by war work, and it has been impressed upon them that the jobs they are doing are important to the war effort. We must see to it that they are not treated with ingratitude when the war is over.

Many of them have homes elsewhere to which they will go as soon as their wartime jobs are finished. But there are others who will have to look about for new jobs, which they will perhaps find in Peterborough, and new homes suited to their needs and with rents suitable to their pockets. The people who live in wartime houses have shown themselves good temporary citizens of Peterborough. Their communities are clean and contented; they do not crowd the police court or cause trouble for city officials. We do not think that their peace of mind will be increased by the knowledge that Peterborough is already discussing means for getting rid of them as soon as the war is over.

The wartime housing settlements cannot remain, for they have not been built for permanence. But many of the people who live in them may remain here, making this city their home. Let us give them a fair deal, and an assurance that they will not be plunged into a homeless condition at the earliest possible moment after the war.

A Matter Of State Etiquette

Writing more in sorrow than in anger, the Emily Posts of two or three Canadian newspapers have rebuked Mackenzie King for what they regard as a gross breach of state etiquette: when he gave an official dinner for the notables at the Quebec Conference he did not ask Mr. John Bracken to be present! This, in the opinion of the scandalized journals, is but one more evidence of Mr. King's black-hearted fiendishness and general turpitude. Obviously, the newsroom Chesterfields exclaim, Mr. King has not taken note of the fact that his party is losing its hold on the Canadian people, or he would not have presumed to omit from the list of honoured guests the man who is expected to be his successor.

Although not accustomed to giving state dinner parties we do not see the sense in this line of argument. We cannot recollect that when Mr. Roosevelt entertained Mr. Churchill at the White House he asked Wendell Willkie to join them. Just why Mr. Bracken should be invited to such an affair any more than a score or so other Canadian citizens of prominence is beyond our understanding. To call Mr. Bracken the Leader of the Opposition is surely stretching a point. Mr. Bracken has no seat in the House of Commons, and we have never heard that a man in that position was officially recognized as a Leader. If Mr. Bracken should have been asked because he is leader of a political party, so also should Tim Buck. The slight, if there was any slight, was to Mr. Coldwell, who is in the House, and whose party seems to be doing remarkably well.

But we do not believe that there was any slight. Mr. King is an old hand at entertaining, and he knows better than to leave anyone off the list of guests who has a valid claim to be present. So long as Mr. Bracken chooses to do his work behind the scenes, he must not be offended if he is not asked to join in the curtain calls.

Wealth In Russia

We commented some weeks ago on the fact that Premier Stalin had expressed public thanks to a farmer in the Kirghiz district who had contributed more than a million rubles to the Red Army Fund. The Communist doctrine of equal income for everybody was abandoned in Russia very early in the course of her revolutionary experiment, as it was found unsatisfactory. Still, a system which allows the head of a collective farm to acquire a surplus of a million rubles seems unlike Communism as we have been told about it.

The London *Economist* has commented on this incident, and suggests that the farmer's money might have been what it calls "illusory wealth". That is to say, he had a million rubles, but as there was nothing that he could buy with it which would raise him above his neighbours he had but little advantage over them. There has been, however, what the London paper calls a "re-emergence of high-income groups among the collectivized peasantry".

Wages in Russia present striking contrasts. In a metal factory, for instance, about 12 per cent. of the workers earn four times as much as the others, whereas Stakhanovites may earn 12 times as much. Is there any industry in Canada in which one group of manual workers can earn a wage twelve times greater than that of another group of manual workers in the same plant? (A Stakhanovite, it may be explained, is a highly productive worker, often paid by the volume of work which he completes, or on a piecework scale).

Illusory or not, however, the Red Army Fund seemed glad to accept the million rubles, and Stalin thanked the farmer for his contribution. That seems to us to prove that the money had value in some senses, if not in all, and such a situation in a Communist state is deeply interesting.

NOTE AND COMMENT

Automobile men already are wondering how the post-war car will strike the man in the street. Hard enough, no doubt.

Politeness these days consists of offering a woman your standing room when you get off a bus.

"Unrationed meats swept from butcher's shelves", says a headline. You never sausage a rush.

A pair of spectacles fell 3,000 feet from an airplane in California and were not broken. The really efficient way to break spectacles is to allow a seemingly harmless child of six months or so to snatch them off your nose.

The Political Situation

(THE WINNIPEG FREE PRESS)

FOR three years now the bell-ringers of the Conservative party, both in parliament and in the journals which speak for that party, have been asiduously engaged in the manufacturing of a myth. That myth is that the Canadian government of Prime Minister King has been characterized by weakness, vacillation and downright cowardice in the prosecution of the war. The foundation upon which this myth was built was the refusal of the government to put conscription into force for overseas service. To the myth-makers, nothing mattered in Canada but conscription for overseas service and the charges of cowardice and appeasement were rung ad nauseum and without change.

In their myth-making, the critics made full use of the Nazi technique of the big lie. They reasoned that if the charge was made often and loud enough the public would believe it. Yet somehow the myth failed to take hold of the Canadian people and it has been exploded forever by the recent election results in Canada. In the provincial elections in Ontario, in the federal by-elections, in the provincial by-election in The Pas, the people came out to register their disapproval of the policies of the Dominion government, not because they were characterized by weakness, vacillation and cowardice but for very different reasons indeed. The Liberal government has paid for the imposition of policies which put country ahead of party by suffering sundry by-election defeats.

◇ ◇ ◇

THE truth about the policies adopted by the Canadian government is just the exact opposite of the myth of the Conservative party. Never before has a Canadian government acted with such courage, such resourcefulness, and with such a complete disregard of the welfare of the political fortunes of the party. If Mr. King's leadership had been weak and cowardly, the Liberal party might have won these by-elections, but at the price of following lines of least resistance, of subordinating its own judgment, based upon inside knowledge, to the uninformed desires of the multitude. The weak course, the course of least resistance, would have been the exact opposite to the course the government has pursued. Instead of putting a ceiling on prices and wages, it could have allowed both to run uncontrolled. Instead of trying to stabilize our economy and prevent the chaos which is inevitable in inflation, it could have helped inflation along. This would have resulted in a fabulous but phony prosperity for agriculture. Coarse grains could have gone to $1 or more per bushel. Butter and egg prices could have doubled and redoubled. Meat prices could have done the same. The income of the farmers could have been tripled and quadrupled.

In the cities the government could have encouraged the workers to go after higher and higher wages. It could have set minimum wage rates of $1 an hour for everybody. It could have set the minimum for war workers at $2 an hour. Instead of imposing the heaviest burden of taxes in Canadian history, it could have imposed no taxes at all. It could have tried to get the money to operate the war economy by resort to vast borowings and the unlimited use of the printing presses.

◇ ◇ ◇

SUCH a programme would have led inevitably to the disruption of the country's economy and the ruin of every individual in it. More than this it would have cut down the size of the possible war effort by a half. At the time of Dunkirk, when the world's fate hung in the balance, Canada, instead of being an ever-stronger ally of Great Britain, as well as its only one in the northern hemisphere, could have taken the easy way. She could have set our sights low instead of high, and imposed nothing that would trouble or inconvenience her citizens.

A weak and cowardly political party in power would have put the apparent short-term interests of the party first. It would have imposed none of the controls which people find so onerous. It would have tried to give all the competing pressure groups everything they desired and more. In doing so it would have assured itself of success at these elections; but it would have ruined the country.

But because the government has put the country's welfare above its own political future it has been forced to take the most drastic measures, some of which are unequalled anywhere else but in Russia. It has set out deliberately to do two things: To help win the war by throwing Canada's entire productive capacity into the struggle; and to so organize the economy that there will be no post-war deflation such as all but ruined Germany, Russia and Italy after the last war, and did great injury to Canada.

This supposedly weak and cowardly government has known from the beginning that every measure it imposed in the national interest would cost it support at the polls. It knew that agriculture would resent the price ceilings, that labour, organized and unorganized alike, would resent the wage ceilings. Perhaps it put too much faith in the reasonableness of men. Perhaps it felt that the Canadian people would weigh one against the other, would understand that these were measures required by a total war for survival. But in the nature of Canadian political reality it must have known that these were doubtful hopes.

◇ ◇ ◇

WHILE the Liberal government was taking heroic measures in the interest of the Canadian nation, its opponents went quietly, and often not so quietly, about the task of building their political fences. The C.C.F. and the Conservatives, the former with more success than the latter, went out to harvest the discontent of the electorate and, where there was no discontent, to stir it up. The success which has attended these efforts cannot be denied. By telling the farmers that they have been outraged by the price ceilings, and the workers that they have been outraged by the wage ceilings, the C.C.F. has gained great electoral prestige for the time at least.

Then, too, the government has made mistakes, some of them serious. But these errors, almost without exception, spring from the very magnitude of Canada's war effort. To carry through a programme of such magnitude without error would be a job for infallible gods, not fallible and very human men. In putting Canada first and itself second, the Liberal party has placed its political life in jeopardy. In this it has not only shown laudable patriotism, it has shown high courage as well.

Baby ear of corn: "Mama, where did I come from?"

Mama ear of corn: "Hush, dear, the stalk brought you."

"VALLEY OF INDECISION"

The Shining Avenues of Venice

I WISH I could convey to you something of the joy that one gets out of merely being alive in Venice—that swift delight so different from the gracious leisure of Rome. As I write these lines I can look out over the narrow slope of an intervening roof and watch the May sunlight shatter into silver dust upon the riffled surface of the Grand Canal. Tonight I shall lean there with my elbows on the window-sill and watch the dusk settle like a great gray bird over the city—in the west a dull sky streaked with flame—white gondolas, those silent and mysterious dolphins of Venetian waters, come and go darkly, with a soft splash of oars.

Yesterday I did the most ordinary of things. I walked from the railway station to San Marco's, had tea at Florian's, and came home in a gondola. It is a thing that all tourists have done, a thing that I myself have done many times in the last fortnight, and shall, I hope, do many times again before I say good-by, once more, to this enchanting city. And yet, here in Venice, even this little promenade took on, somehow, the gay quality of an adventure. For could I not wander along narrow streets, bright with all the colour of the early Venetian summer, without having to fear that a wheel was about to descend upon me? Could I not stop, if I chose, in San Giovanni Crisostomo, and look again at that superb Bellini? And could I not, as I did, climb up the steps of some little high-arched marble bridge, glance down between dark walls to the polished mirror of the Grand Canal (striped mooring-poles and the steps of a great palace rising sheer out of the sea; a gondola stealing by with the light grace of a seabird) and hear no sound except the soft slur of Venetian voices? Or pause at the Rialto—there are still shops here, and gay silks and the warm, ripe smell of fruit; it is not difficult to imagine Bassanio saying to his friend:

"In Belmont is a lady richly left—"

How exquisite is Venice! High noon at St. Mark's, and the Piazzetta is black with people. The campanile is a clean young finger against the fresh sky, and St. Mark's under the sunshine is tawny and incandescent with mosaic and gold. From up in the square you can hear the cry of the corn vendors—"Grani, grani, grani pei piccioni,"—and the Ducal Palace seems such a thing as a genii might have built out of a bottle of smoke. And suddenly the cannon goes off. Ten thousand pigeons rise out of the Piazza as they have risen each noon for five hundred years; circle, casting a dark shadow over the Riva, and come cooingly to rest. And all Venice goes home for her polenta and it is another day.

Or twilight on the Riva degli Schiavoni. The sun is a Bacchante tonight, sinking to rest in a sky the colour of wine, and the Bridge of Sighs is a gray smudge against the darkness of the rio. Soon night will draw a black curtain across the Canale di San Marco, the Lido will be nothing but a far rim of blinking lights low down against the sea, and the reflections of the stars like small rents in the tapestried tranquillity of the great lagoon. And then, somewhere out of the darkness, the clear high voice of a gondolier, singing, perhaps, Il Trovatore....

By the side of the Grand Canal, all the other great streets of the world seem completely prosaic and completely ordinary. Like the stem of an immense water-lily, this shining avenue winds its way through Venice, taking root in the commercial district near the railway station, curving for two long miles under bridges and between exquisite old palaces of discoloured marble, flowering, at length, into the still spaciousness of the great lagoon. Scarcely a building in these two miles that is not either an historical landmark or an architectural chef-d'oeuvre. Half of the great builders of the North (Bon, Sansovino, Sammicheli, Lombardo, Longhena, etc.) devoted their genius to the beautification of this single street. Half, it would seem, of the great creative artists of the last century — Byron, Shelley, Browning, Wagner among them—have, at one time or another, come here to live in these palazzi and feast their souls on the unending beauty, the unending poetry of Venice. — From "Come With Me Through Italy," by Frank Schoonmaker. New York; McBride.)

Men With Scythes

ON any well-regulated farm—and regularity is the outstanding characteristic of any well-managed farm—the approach of the longest day means that the crops of hay become the main consideration. The goodness of the grass, produced by growth, will by then be at its height; after the turn of days the crops will decline in quality.

The horse mower had appeared when I was a boy, but the scythe was still used for cutting many fields. To mow with a scythe meant harder labour than any man would willingly undertake today, yet the men of that time did not give them up without protest. They declared (and they were right) that cutting by scythe was cleaner, and that the after-growth was quicker; also, that where the crop lay almost flat the knives of the machine missed the lower half, which remained uncut. On the other hand, it was evident htat the machine left the crop more evenly and lightly spread over the field, whereas the scythe swept it into swathes which required shaking out afterwards. The horse mower had its own beauty of rhythm and grace of action, yet sentiment inclines to mowing by scythe as being more interesting and picturesque. Can any act of human labour excel the beauty of poise and sweep when a scythe is being swayed by a practiced hand?

The men with scythes led the way in the old English hayfield. They worked in formation, one following the other, each cleaving a lane through the sea of waving grass and leaving it behind in a long billowy swathe. Their actions were precisely alike: an easy sweep from right to left, a graceful poise and movement of the whole body, the limbs in responsive unison of action. No doubt they had a pride of their skill, but it would have surprised them to be called perfect artists of their craft.

Those swathes were taken in hand by women wearing granny bonnets tied under the chin, who followed with forks and tossed the new-mown grass in the air, making it separate in the air and fall lightly, well distributed over the ground. Their aim was to bring it all into contact with the sun and air and to leave no space of ground uncovered. This was called tedding.

That light carpet of mown grass was then allowed to lie in the sun until the top layer had dried, when over the field stole a subtle fragrance denoting that it was changing to hay. Only by the sun's warm rays could its perfection of sweetness be attained....

To ride on a load of hay from the field to the farm was then a proper theme for verse and song. It is doubtful if the luxury can be equalled; that laying oneself flat on its warm responsive bed to breathe its sweetness in.... The consciousness was of being borne altogether above matters of earth; neither horse nor wagon could be seen; they were below, hidden by the flat bulk of hay.—From "Good Neighbours: Some Recollections of an English Village and Its People, Written down by Walter Rose." Cambridge University Press, England.) By permission to the Macmillan Company, publishers, U.S.A.

A Change

The Gallup Poll reveals that while most people voted in the recent Provincial election because they favoured the program of the party of their choice, many voted on the principle of "Anything for a change." This, of course, is an evidence of stupdity and affords strong support for the argument of those who say the right to vote should be based on an intelligence test. As The Financial Post, Toronto, affirms: "'Anything for a change' is the most sinister political motive that could be injected into a democracy. 'Anything for a change' brought Hitler to power in Germany, 'Anything for a change' brought Mussolini to power in Italy. 'Anything for a change' is the direct opposite of the eternal vigilance that is still the price of liberty."—Brantford Expositor.

Vicar's Wife: "Oh, Thomas, in trouble again? Why don't you renounce the devil?"

Thomas: "My dear aunt, I don't want to fall out with him. I may have to spend a lot of time with him one day."

Hard To Believe How Time Flies

AUGUST 24

1913 Peterborough has had a sudden drop in temperature with the thermometer down nearly to the freezing point.

Knox Church authorities have ordered a new pipe organ from Cassavant Freres, St. Hyacinthe, Que.

John E. Hayes, contractor, has begun the construction of 35,000 square feet of cement sidewalk in North Monaghan.

Dr. R. W. Armstrong, Oshawa returning from a holiday at Rice Lake, reports ducks very plentiful along the Otonabee River.

After the Petes are awarded the first half of a double-header from Berlin by default the visitors make a burlesque of the second game which the Petes take 30 to 6.

1923 Howard Stutchbury, Alberta Trade Commisioner, addressing Kiwanis makes a plea for the use of Alberta coal.

It is announced that the Grand Opera House will open for the season on Labour Day.

Millbrook stages a very successful old boys' reunion with many residents returning.

Reports says that with the decline of steam boat traffic in the Otonabee the boat channels are filling with weeds.

Canada Packers defeat the Quakers in the Peck Cup series by 1 goal to 0.

1933 Peterborough county girls take second place in the household science judging competition at the Ottawa Fair.

A severe storm at Stoney Lake is so severe that regular runs of the steamers are cancelled.

Frank Drake Jopling of Chemong has been awarded the Rice Lake Association Cup as regatta champion for the season.

Peterborough Central Leaguers play a tie game with the Ponies in Kingston.

Cogs defeat Havelock 9 to 5 in the first game of the intermediate O.B.A.A. playoffs.

IN WAR TIME

1918 Word is received here that Pte. Harold Bell who enlisted here with the 93rd Battalion has been killed in action.

Lieut. W. W. Armstrong, son of City Clerk S. R. Armstrong has been wounded overseas.

Gretchen Gladman adds the $200 William Dickson scholarship to the list of the prizes she has won at examinations.

Peterborough children stage a "Pageant of the Allies" as a feature of the Chautauqua.

Ontario Hydro-Electric Commission announce they are prepared to sell the street railway system and the gas plant to the city.

A Bible Message

O sing unto the Lord a new song: sing unto the Lord, all the earth....Declare his glory among the heathen, his wonders among all people....Give unto the Lord the glory due unto his name: bring an offering, and come into his courts.

O worship the Lord in the beauty of holiness: fear before him, all the earth. Say among the heathen that the Lord regineth: the world also shall be established that it shall not be moved: he shall judge the people righteously. (Ps. 96: 1, 3, 8-10.)

◇ ◇ ◇

And after these things I heard a great voice of much people in heaven, saying, Alleluia; Salvation, and glory, and honor, and power, unto the Lord our God: for true and righteous are his judgments....

And I heard as it were the voice of a great multitude, and as the voice of many waters, and as the voice of mighty thunderings, saying, Alleluia: for the Lord God omnipotent reigneth. (Rev. 19; 1, 2, 6.)

Unconsidered Trifles

"Have you caught the burglar yet?"

"No," replied the village constable, confidentially, "but I've got him so scared that he doesn't dare show himself when I'm about."

◇ ◇ ◇

"Have you paid your rates, Alf?"

"No, and I'm glad I didn't. I got a form today which said 'Final Application,' so it looks as though they're going to give it up as a bad job!"

◇ ◇ ◇

Customer: "These sleeves are a mile too long."

Tailor: "Well, how much shall I take off?"

Customer: "Oh, I guess about a quarter of an inch."

◇ ◇ ◇

Cavalry Recruit: "I don't like the look of this horse's head, sir."

Sergeant: "Oh, don't worry! You'll soon get over that!"

◇ ◇ ◇

Customer: "The new butcher across the street is giving you tough competition."

Butcher: "That's all right. The time for me to worry is when he starts giving me tender competition."

◇ ◇ ◇

"That's a bad cold you've got," said one man to another, who was sneezing violently. "What are you taking for it?"

"Whiskey," was the reply. "Whiskey."

"I know something better than that," said the man.

"But who wants anything better than that?" sniffed the sufferer.

◇ ◇ ◇

"What, fish again?" growled Peck. "We're always having fish."

"Well, John," said the wife, "it's good for you. It feeds the brain."

"Bosh! Why should you think my brain needs so much feeding?"

"Well, didn't your mother give you fish before you got married?"

"No," he hissed. "I wish she had."

◇ ◇ ◇

Out for a drive in her pony-cart, an elderly lady managed to get involved in some army manoeuvres. As she aproached a bridge a sentry stopped her.

"Sorry, madam," he said, "you can't cross this bridge. It's just been destroyed."

The old lady peered at it through her spectacles.

"It looks all right to me," she murmured. Then, as another soldier came along, she asked: "Excuse me, but can you tell me what's wrong with this bridge?"

The soldier shook his head.

"Don't ask me, lady," he replied; "I've been dead two days."

Personals and Social News

Mrs. J. Murduff, 211 Prince street, and children, spent the week-end in Tweed.

◆ ◆ ◆

LAC. W. R. McFadden and Mrs. McFadden left Sunday for the West Coast.

◆ ◆ ◆

Miss Goldie Tully of Peterborough, is spending her vacation at Fern Cottage, Muskoka, Ontario.

◆ ◆ ◆

Mrs. Melville Moncrief of Fowlers' Corners, left recently for Vancouver, where she will spend the next few months.

◆ ◆ ◆

Mrs. J. T. Mather of Halifax, formerly of Peterborough, is visiting her sister, Mrs. F. Bridcott, Rubidge street.

◆ ◆ ◆

Mr. and Mrs. G. A. Gillespie have returned to their home on Homewood avenue after a holiday at Mount Julian, Stoney Lake.

◆ ◆ ◆

Mrs. T. C. Yonge and Miss Grace Yonge of Lakefield, returned home on Saturday from a vacation spent at the Whyte House, Bobcaygeon.

◆ ◆ ◆

Bob Orr and Edwin Vurtis, of Peterborough, are spending a few days with friends in Tweed, Ontario.

◆ ◆ ◆

Pte. Helen Henry, CWAC, has returned to Cornwall after spending the week-end at her home in Lakefield.

◆ ◆ ◆

Major R. K. Magee, late of the Peterborough Clinic and the Kingston Military Hospital, is now Chief Surgeon at the Rideau Military Hospital, Ottawa.

◆ ◆ ◆

Mr. and Mrs. Ken C. Pearson have returned to their home on Glengarry avenue after spending the past week at Mr. McFadden's cottage at Lakefield.

◆ ◆ ◆

LAC. Harold McAdams, son of Mr. and Mrs. Albert McAdams, 476 Chamberlain street, graduated on Sunday as a Sgt. Wireless Air Gunner at Mossbank, Saskatchewan.

◆ ◆ ◆

Rev. Dr. and Mrs. J. D. Smart have as their guests at present the latter's parents, Mr. and Mrs. T. H. McKillop of Brampton, and her brother, LAC F. W. McKillop, R.C.A.F.

◆ ◆ ◆

Mrs. Delilah Barrons, Mrs. Murray Barrons and daughter Fae, Mr. Ross Barrons, and Mrs. Garnet Emery left Sunday for McMahon, Saskatchewan to attend the funeral of the late Joseph Barrons, who died Saturday.

◆ ◆ ◆

Miss Olive Delaney and Mrs Gordon Delaney have returned from Wigwassan Lodge, Muskoka, and are spending the remainder of their holidays at "Cedardale" near Brighton.

◆ ◆ ◆

Mrs. Mary Cowie and daughter, Mrs. Samuel Masiello (nee Olive Cowie), of New York city, attended the ordination at Immaculate Conception Church in Montreal of Rev. Father E. J. Sherry, S.J., son of Mr. and Mrs. Harry Sherry of Port Hope.

◆ ◆ ◆

Mr. and Mrs. Angus Adamson of Keene, Ontario, have announced the engagement of their daughter Leona Margaret to Allan Nelson, son of Mr. and Mrs. Elmer Davis, Otonabee. The wedding is to take place early in September.

◆ ◆ ◆

The engagement has been announced of Leona Irene, daughter of Mrs. P. H. Killingbeck and the late Mr. Killingbeck to Elwood Ross Nicholls, son of Mr. and Mrs. David Ross Nicholls. The wedding is to take place in Park Street Baptist Church on September 4, at 2.30 p.m.

◆ ◆ ◆

Pilot Officer Alan Brown, son of Mr. and Mrs. Wilfred Brown of South Monaghan, has arrived in England, where he will meet his sister, who is a nursing sister with RCAMC and has been stationed in England for more than a year at No. 8 Canadian General Hospital.

WITH TEA RATIONED,

the wise woman remembers it's not just "leaves" she's buying . . . but fragrance, flavor, satisfaction. There's more of all three in the choice YOUNG leaves. To get them, all you have to do is ask . . . *by name* . . . for Tender Leaf Tea.

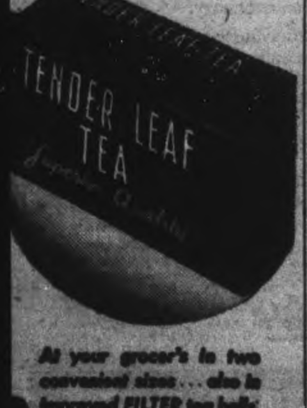

At your grocer's in two convenient sizes . . . also in improved FILTER tea balls

BLENDED AND PACKED IN CANADA

Miss Jean Elcombe, Hunter Street, is spending a week at Fern Cottage, Muskoka.

◆ ◆ ◆

Mrs. E. A. Grose, George Street, has received word of the safe arrival in Sicily of her son, Jack Grose.

◆ ◆ ◆

AC2 Gordon Winslow, R.C.A.F. of Lachine, Quebec, spent the week-end with his parents, Mr. and Mrs. A. R. Winslow, Barnardo avenue.

◆ ◆ ◆

Mrs. Roy B. White and family leave this week to join Mr. White in Toronto, where they have taken a house on Duplex avenue.

◆ ◆ ◆

Mrs. Carleton C. Perry has left for her home in Proctor, Vermont, after spending the past three weeks with relatives and friends in Peterborough.

◆ ◆ ◆

Mrs. E. Benton is senior lecturer, Mrs. Roy Pilling treasurer on the new slate of officers for the Ladies' Orange Benevolent Association. Miss M. Dillon was chief scrutineer for the election of officers.

◆ ◆ ◆

Mrs. N. Chesher has announced the engagement of her eldest daughter, Bertha Mary Evelyn, to L-Cpl. Martin John Leppanen, eldest son of Mr. and Mrs. N. Leppanen, Garson, Ontario. The wedding will take place early in September.

◆ ◆ ◆

Miss Joan Paterson, George Street, who has been spending two weeks' holiday at her parents' summer cottage at Loon Lake, Apsley, has returned to her duties with the Ontario Farm Service Force at Dixie, Ontario.

◆ ◆ ◆

The engagement has been announced of Beryl Ethel, daughter of Mr. Arthur F. Stenson and the late Mrs. Stenson to Pte. Harold Keith Rutherford, youngest son of Mrs. Margaret Rutherford and the late William Rutherford. The wedding is to take place in Trinity United Church early in September.

◆ ◆ ◆

Out of town guests at the Tuthill-Thompson wedding were Mrs M. Hainstock and Miss Helen Hainstock of Shaunavon, Saskatchewan; Mr. and Mrs. N. Jackson and son Barry, Miss Cecelia Spinks, Mrs. Ormie and Henry, all of Toronto; Mr. Sideny and Mr. Gordon Tuthill of Montreal; Miss Emily Griffith, Reg. N. of Boston; Miss Marie Douglas of Millbrook. Mr. and Mrs. Percy Stewart and family, and Mr. and Mrs. Ernie Lamb, of Cavan.

◆ ◆ ◆

Kelcey-Bolton

The wedding took place Saturday in Mark Street United Church parsonage of Pte. Verna Bolton, C.W.A.C., daughter of Mr. and Mrs. Robert Bolton of Lakefield, to Sgt. Francis Rea Kelcey, son of Mr. and Mrs. Francis Kelcey of Peterborough. Rev. E. W. Rowland officiated.

The bride wore a corsage of red roses on her C.W.A.C. uniform and was attended by her sister, Msr. Gerald Northey of Lakefield, who wore a grey suit with red accessories and a corsage of roses. Mr. Gerald Northey was best man.

A reception was held at the home of Mr. and Mrs. F. Rowland, sister

Needlecraft Pattern

INITIAL YOUR LINENS

Give those stunning linens, your choicest lingerie or handkerchief, the final mark of distinction. Embroider them with your initial! You get two alphabets of gracefully designed letters plus three pairs of gorgeous frames of realistic flowers. Pattern 673 contains a transfer pattern of two 1¾-inch alphabets and six frames 4½ x 5½ inches.

Pattern Number ....

Size ....

My Name ....

....

Address ....

I enclosed 20c for postage

SALLY'S SALLIES

Registered U. S. Patent Office.

Blewett-Fitzgerald Vows

SELWYN, Aug. 24 (ENS) — Selwyn United church, prettily decorated with summer flowers, was the setting for a beautiful wedding on Saturday, August 21, when Isabelle Agnes, daughter of Mr. and Mrs. Bruce Fitzgerald, of Selwyn, became the bride of Cpl. Neil Allin Blewett, R.C.A.F., younger son of Mr. and Mrs. Evans Blewett, also of Selwyn. Rev. H. H. Mutton officiated at the ceremony.

The bride entered the church on the arm of her father to the strains of the "Bridal Chorus" from Lohengrin, played by her cousin, Mrs. Clayton Fitzgerald, who also rendered appropriate music before the ceremony.

She was radiant in her floor length bridal gown of white net and lace over taffeta, with sweetheart neck line, long sleeves of the net coming to a point at the wrist. Her finger-tip veil fell from a white net halo-shaped head dress, caught with orange blossoms. Her only ornament was a three-strand pearl necklace, and she carried a shower bouquet of Bettertime roses. Miss Roleen Fitzgerald attended her sister as maid of honor while Miss Viva Harris was her bridesmaid. They were dressed respectively in floor length gowns of mauve and yellow net over taffeta, matching shoulder length veils caught at the side with flowers, and bouquets of Briarcliffe roses. Donna Marie Blewett, niece of the groom, was the charming flower girl, daintily frocked in a floor-length dress of green taffeta with yellow trimming and carrying a nosegay of roses.

The best man was Eldon Montgomery, cousin of the groom, and the ushers were Clayton Fitzgerald and John Shearer. During the signing of the register, Miss Phyllis Rome of Peterborough sang "Because."

After the ceremony a reception was held at the home of the bride's parents for about fifty guests. The house was attractively decorated for the occasion with pink and white streamers, extending from a large white bell, and tall standards of gladioli, phlox and other summer flowers. The dining-room table, covered with a lace cloth, held the three-tiered wedding cake, flanked on either side with tall candles in silver holders.

Mrs. Fitzgerald received her guests in a two-piece dress of rose crepe with navy hat and corsage of roses. Mrs. Blewett, mother of the groom, who also received, was frocked in a blue crepe dress, black felt hat, black accessories and corsages of roses.

A buffet luncheon was served by three friends of the bride, Misses Leona Harris, Barbara Pearson and Marie King, all of Peterborough. The toast to the bride was proposed by Rev. H. H. Mutton.

When the couple left for a motor trip to Muskoka the bride was wearing a two-piece navy crepe dress, with white trimming and navy accessories.

The bride's gifts to the maid of honor and bridesmaid were dainty china pins, to the flower girl, a silver bracelet, and to the organist and soloist, an English china cup and saucer. The groom's gift to the best man and the ushers were initialled, gold-plated pocket knives.

and brother-in-law of the bride, in Smith, where the bride's mother received in a frock of navy sheer, assisted by the groom's mother who also wore navy. Both wore corsages of roses. The bride and groom left on a short wedding trip, after which they will live in Kingston, where both are stationed.

◆ ◆ ◆

Norwood Red Cross

NORWOOD, Aug. 24— (ENS).— A group of Red Cross workers met at the home of Mrs. H. B. Peters on Friday afternoon for the first meeting in August. A large quilt and cot quilt were completed. Mrs. John Marks donated a cot quilt top and lining, Mrs. Robert Elliott a cot quilt top and two large batts, Mrs. Hagerman three crib quilt tops and one lining, Mrs. Peters and Mrs. Ford, each a cot quilt top. Mrs. W. J. Kane and Mrs. Marks each sent a donation of a cot quilt top. At the conclusion of the meeting a delicious lunch was served by the hostess and a pleasant social hour followed. Mrs. Marks invited the ladies to her home for the next meeting.

◆ ◆ ◆

Isabelle Fitzgerald Entertained

Miss Viva Harris and Mrs A. Harris were joint hostesses for a personal shower at the latter's home on High Street in honor of Mrs. Neil Blewett (nee Isabelle Fitzgerald), a bride of Saturday. Among those present were: Misses Viva Harris, Leona Harris, Elva Elliott, Rolleen Fitzgerald, Leona Killingbeck, Mabel Killingbeck, Merle Stabler, Phyllis Rome, Barbara Pearson, Marie King, Mrs. A. Harris, Mrs. E. Harrison, Mrs. A. Killingbeck, Mrs. B. Fitzgerald, Mrs. B. Stabler, Mrs. G. Manley, and Mrs. L. Blewett.

The bride-elect received many lovely gifts, for which she thanked her friends, after which refreshments were served.

Lily Lake W.A. Plans Bazaar

Mrs. Harry Fowler was hostess for the August meeting of the Lily Lake W.A. assisted by Mrs. Arthur Hancock. The president Mrs. Clarence Hancock presided and opened the meeting with a hymn. Responsive reading from the Hymn Book on brotherly love replaced the regular prayer. Sixteen members and two visitors were in attendance and the roll call was answered with each member's maiden name, place of birth, when married and where. Next month to be an article for the bazaar valued at one dollar. A letter was received from the Grenfell Mission acknowledging receipt of a five dollar donation. The business period was taken up with discussings plans for a bazaar and sale in September.

The next meeting will be held at the home of Mrs. James Hatherly. The meeting closed with the singing of a hymn and Benediction. During the social hour following the hostess served a delicious lunch in keeping with war-time regulations.

Kirkwall Couple 72 Years Married

GALT, Aug. 24 (CP) — Mr. and Mrs. W. D. Riddle of nearby Kirkwall, believed to be Canada's longest married couple, today celebrated their 72nd wedding anniversary.

Among congratulatory messages was a cablegram from the King and Queen and a message from Prime Minister Mackenzie King.

Both Mr. and Mrs. Riddle are 95 years old and were born at Kirkwall. Their parents settled there in 1832, coming from Scotland, and the couple live on the old Riddle homestead. They have five daughters.

THE STARS SAY . . . .

By GENEVIEVE KEMBLE

For Wednesday, August 25

A rather critical state of affairs is read from this day's astral configurations. There may be excitement and emotional reactions detrimental to the successful launching and progress of important projects. Also there might be a sinister undercurrent, with suspicion and treachery to be sidestepped. Be careful with all papers nad documents, affixing the signature with special precaution. Granting this, there should arise very encouraging openings for advancement, progress and productive work of high order.

Those whose birthday it is have much to gain by definite programs of vigilance, foresight and clear thinking. While promotion, favors and major operations are in order, with skill, aggresive measures, and sagacity, there should be a successful putting over of worthwhile projects. A substrata of deception, treachery and fraud may need vigilance. Also there may be a menace from emotional upsets or other temperamental behavior.

A child born on this day may have much skill and varied abilities, with force and character, but may find it difficult to put brakes on its emotions and impulses.

DOROTHY DIX

NERVOUS WOMAN WITH GROUCHY HUSBAND SHOULD TAKE A TRIP

Separation Should Benefit Both; Youths Are Advised to Delay Marriage Until of Age.

◆ ◆ ◆

DEAR MISS DIX—We are a married couple around fifty. Have been married thirty years. No children. I have worked by his side and earned good wages for twenty-three years. Our trouble is that he has a terrible temper and we quarrel most of the time. If I don't see things as he does, he goes into an awful rage. Now I have come to the time when I can't take it any more, especially when I come home from a hard day's work. I have gotten into such a nervous state that I cry, and the harder I cry, the madder he gets.

It seems to me that he could not say the things he does to me if he loved me. I have offered to give him a divorce but that makes him madder still. I have begged and pleaded with him just to try not to give me a cross word for one month and see if I couldn't get over some of this nervousness. It seems that there is nothing more in life for me but to kill myself. So far I haven't had the courage to do it.

A NERVOUS BROKEN-HEARTED WIFE.

◆ ◆ ◆

Change of Scene Cure For Nervousness

ANSWER—Poor soul, you certainly are to be pitied, but don't think that suicide is the only way out of your troubles. There is a pleasanter way than that. It is separation. Instead of buying a revolver or a dose of poison put the money in a railroad ticket and go to some place where you will find peace and quiet, where there will be new scenes to interest you, and where you will meet agreeable people and find amusing things to do.

And go at once. You are on the verge of a nervous breakdown. Go before a total collapse occurs. For one in your condition there is no remedy so efficacious as change of scene and getting away from your troubles. Often we need distance to get a true perspective on our burdens. When we are too close to them they seem so big and heavy that we feel that they will crush us, but when we get away from them even for a few weeks and our nerves unkink, and we get to sleeping better and eating better, we see them as insignificant little things about which we should not have worried.

After having worked for more than twenty-three years you must have saved up some money. Use it, even if it takes your last cent, or taking this trip I urge upon you. You will find it is the best investment you ever made because it will restore you to health and sanity and give you the ability to carry on for twenty-three years more.

And the separation will do your husband just as much good as it will you. Probably his nerves are just as much fretted to fiddle strings as yours are, and he takes out his strain in abusing you, just as you take out yours in crying. When you are no longer around to act as his stooge, he will have to control his temper, because strangers will not stand for his insults. And that will be good for him, too.

(Continued on Page 10)

Fashions

SKIRT 'N' BLOUSE

Looking for a simple pattern that daughter can make for herself? This draw-string skirt and blouse, Pattern 9469, will solve that problem. The skirt is as easy-to-make as a laundry bag, the blouse is trim and easy to fit. Just what all the girls are wearing! The skirt may match.

Pattern 9469 may be ordered only in sizes 6, 8, 10, 12 and 14. Size 10 skirt, requires 1¾ yards 39-inch; blouse 1¼ yards contrast.

Pattern Number ....

Size ....

My Name ....

....

Address ....

I enclosed 20c for postage

WM. LECH & SONS Ltd.

Buy Your Fur Coat Now — During Our August —

Fur Coat Showing

Today, when your fur coat is a long-term investment, it is good common sense to buy the best you can afford and buy it at Lech's. Buying at Lech's assures you of top quality pelts and workmanship and a money back guarantee. Choose now and have a large choice of furs, sizes and styles.

Finest Rice Lake Muskrat Back Coats	$300 to $350
Dyed Muskrat Hudson Seal Coats	$375 to $450
Fitted and Swagger Alaska Seal Coats	$435
Beautiful Raccoon Coats	$295 to $350
Smart Looking Skunk Coats	$295 to $325
Fitted and Swagger Persian Lamb Coats	$340 to $525

THESE ARE ONLY A FEW OF OUR VALUES — COME IN AND SEE FOR YOURSELF OUR REALLY FINE SELECTION, PRICED FROM $65.00—AVAILABLE ON TERMS ACCORDING TO THE WARTIME PRICES BOARD REGULATIONS.

For Your Shopping Convenience We Are Open 'Till 9 P.M. Saturday Evening

WM. LECH & SONS LIMITED

Established in Peterborough for 83 Years

413 GEORGE ST. PHONE 4335

POLICE CALLED AS ANGRY CROWD PROTESTS WRESTLING DECISION

Cubs Awarded Game By Umpire

Cubs of East City last night were given the fourth game of the semi-final series with the K. of C. at the Armour Hill bowl. Umpire-in-chief Nagel Phelan forced the K. of C to forfeit the game because they tried to stall for darkness in the first half of the fifth inning.

Going into the fifth frame the winners were trailing behind by a score of 7 to 3. Putting on a drive they evened the count and when they pulled out in front the Knights began to delay because darkness was rapidly arriving. A close game for all the frames, it was 12-7 for the Cubs when Phelan made his decision.

Heffernan on the mound for the victors was slugged for six, walked one and fanned one. Collins who did the chores for the vanquished squad in the same spot was nicked for 18 solid hits, struck out three and gave no free tickets.

In the hitting division Ray Garvey led him teammates with four for four, a pair of singles and a like amount of doubles. Frank McCormick was right behind him with three for four, a pair of singles and a deuce. Getting two for four, Frank O'Toole was next with a double and a triple.

E. Wolfe was heaviest for the K. of C. copping a single and a triple for three. E. Johnston was next with a triple for three trips to the batters workshop.

Standing in the semi-final playoffs between the Cubs and of the K. of C. are two wins for the Cubs and one for the Knights with each having a tie. The fifth game will be Wednesday night at 6:30. If Cubs take it they will meet the league winners, St. Peter's, but if the K. of C. copp it another game will follow. Good ball is being dished up in this series and tomorrow night's game promises to be no exception.

Major League Leaders

By The Associated Press

NATIONAL

Batting—Musial, St. Louis .352
Runs—Vaughan, Brooklyn 90
Runs batted in—Nicholson, Chicago 95.
Hits—Musial, St. Louis 167
Doubles—Musial, St. Louis 33
Triples—Musial, St. Louis 16
Home runs—Nicholson, Chicago 20
Stolen bases—Vaughan, Brooklyn 15.
Pitching—Sewell, Pittsburg, 16-5.

AMERICAN

Batting—Wakefield, Detroit .330
Runs—Vernon, Washington 76
Runs batted in—York, Detroit 88
Hits—Wakefield, Detroit 159
Doubles—Wakefield, Detroit 30
Triples—Lindell, New York 10
Home runs—York, Detroit 24
Stolen bases—Case, Washington 41
Pitching—Chandler, New York 15-3.

Plays With Ottawa

OTTAWA — (CP). — The Ottawa Combines, figuring in the senior O.R.F.U. this year, turned up their first ace card last night in announcing the acquisition of Art Stevenson, former backfielder of the Winnipeg Blue Bombers. Stevenson is now in Ottawa as a lieutenant in the Royal Canadian Army Medical Corps.

Sports Menu

Men's City League:

Battery vs. Genelecs, Riverside Park, 6:30 sharp. Final playoffs.

Ladies' City League:

Westclox vs. Aircraft, East City Bowl, 6:30 o'clock. Final playoffs.

Complete Auto Service
MOTOR REPAIR, BODY BUMPING, REPAINTING
J. J. DUFFUS CO.
Tel. 5757

HERE AND THERE IN SPORTS

By The Canadian Press

Noted among other achievements as the man who worked 23 years to bring a Dominion hockey championship to his home town, Portage La Prairie, Man., W. R. (Toby) Sexsmith, former president of the Canadian Amateur Hockey Association, and a member of the Manitoba Legislature, died yesterday after a brief illness in his 59th year, the funeral service to be conducted Thursday at Portage La Prairie.

Mr. Sexsmith brought about the construction of the Portage arena in 1919 and started a team-building crusade with the avowed intention of winning an ice title, but it was not until almost a quarter of a century later that Portage La Prairie defeated Oshawa Generals in Winnipeg for the Memorial Cup. He had been president of the Portage La Prairie Rink Company since its start and rose to the presidency of the Manitoba Amateur Hockey Association.

The former hockey executive was born at Napanee, Ont., but had lived in the west for practically his whole life, going to Manitoba with his parents in 1885.

Henry Armstrong, once holder of three titles simultaneously, is fighting the 27th scrap of his comeback campaign Friday night at Madison Square Garden when he takes on Ray Robinson at 10 rounds. Armstrong has grossed a reported $500,000 and says he will retire at the end of the year, regardless of purses or prospects.

Noted Athlete.

The appointment of Lord Burghley as Governor of Bermuda was annodnced last night after engaging as an inspector of aircraft production. Lord Burghley, known as an athlete, won the 400-metre hurdles at the Amsterdam Olympiad and the British Empire hurdles title at Hamilton in 1930.

Mel Ott, manager of the New York Giants, is tempoarily in retirement because of an attack of influenza. In his absence, the two coaches, Clarence Jonnard and Adolfo Luque, are in charge of the team on the field.

Pulled Mount

The Jockey Club, New York, and the New York State Racing Commission filed evidence yesterday before the Supreme Court at New York which alleged that Jockey Robert Merritt pulled his mount, Peep Show, in two races at Empire City track last year. This was in reply to Merritt's complaint to the court he had been refused a riding license without reason.

The New Jersey Racing Association yesterday turned down the application of the Trenton Jockey Club for a license to operate a 43-day fall meeting at the State Fair grounds near Trenton. The commision ruled the track was unsuitable.

Moyer Out

Ingersoll Combines, defeated 5-4 Saturday by Waterloo Tigers in the first of the Intercounty intermediate "A" playoffs, have entered a protest on the ground Johnny Moyer was not eligible. They claim he had previously signed with the London Army club after a stay on the Pacific Coast.

Chicago Cubs of the National League collected no less than 25 hits, including three home runs, in the seven innings of an exhibition game with the Camp Shanks team of Orangeburg, N.Y., yesterday, the score being 17 to 1. Paul Erickson held the Soldiers to four safeties and slammed one of the Cubs' homers.

Baseball's Big Six

By The Associated Press

(Three leaders in each league)

Batting:

Musial, ...	118	474	82	167	.352
Appling	117	441	43	145	.329
Wakefield	114	482	70	159	.330
Herman	118	450	56	148	.329
Witek	114	453	44	142	.313
Curtwright ...	100	343	52	103	.300

Runs batted in: National League: Nicholson, Cubs 95; American League: York, Tigers 88.

Home runs: National League, Nicholson, Cubs, 20; American League; York, Tigers 24.

save half your cigarette money... double your smoking enjoyment

● Buy MACDONALD'S FINE CUT TOBACCO ... enough "Bright Virginia" in every package to make 44 standard cigarettes.

LARGE PACKAGE ... INCLUDING TAX 19¢

INVEST WHAT YOU SAVE IN WAR SAVINGS STAMPS

SPORTS — DAY BY DAY

By FRED D. CRAIG

With the long-drawn-out argument between the 4th Battery and the Training Centre finally decided last night when the Gunners won 10 to 4 and took the semi-final round the stage is now all set for the final series for the championship. Genelecs who won their semi-final bracket in three straight games have been waiting for a week for the other finalist to be determined and they will get their chance tonight. Manager Ted Johnston team have not lost a league game in their last eleven starts, winning ten and getting a draw in the other fixture and they are determined to maintain that winning streak right through the finals. The Genelecs are in good shape with Ronnie Akers, Terry Woods and Bill Moorhead all fit and ready for pitching duty and the rest of the lineup raring to go as the final test looms up. Tonight's game will get under way at 6.30 o'clock and should draw a big crowd for the series between the Genelecs and Gunners should prove just about as interesting as the round between the Battery and Training Centre that just wound up last night.

* * * * * *

Manager Ted Johnston has not announced his pitching selection for tonight but the fans expect he will lead off with Akers. As for the Battery it is almost certain that Bob Crowe will get the assignment. The youngster earned the honor by coming up with a finely pitched game against Soldiers in the battle that tied up the series and Manager Dormer will undoubtedly call upon him tonight. Both teams promise to be at full strength for the opening engagement of the final round. Genelecs, it will be recalled have beaten the Battery three times this season without a comeback from the Gunners but the latter argue that the old law of averages will be working for them now and that the C.G.E. team are about due for a trimming or two. That of course may be wistful thinking but in any case tonight's tilt should help to settle the arguments. It promises to be a neat tussle and should attract a big crowd.

* * * * * *

Girls Battle Tonight

Postponed until tonight because of the general interest in the outcome of 4th Battery-Training Centre game last night, the battle between Aircraft and Westclox which may settle the senior championship in the girls' loop for this season will be staged at the Bowl, and promises to be a red hot affair. Aircraft have to win to sew up the round and force a seventh game while the Big Bens are anxious to get the argument settled as soon as possible and will go all out to win this one and decide the series. Every game between these two clubs this season has been an interesting battle and now that the final round is getting close to the end the excitement is greater than ever. Both the Westclockers and the C.G.E. girls have a big following and their supporters will be out in droves to see what might be the last league meeting of the season between the two clubs or on the other hand might not be. It all depends upon how they perform in this all-important clash. It looks like Norma Strickland to do the mound duty for Aircraft and Westclox will respond with either Isobel Bullock or Marg Watson.

* * * * * *

In winning the semi-final round from the Soldiers the 4th Battery certainly did it the hard way. Opening the series with a tie, the Gunners dropped the next two games and were back against the ropes. However they found their lost hitting power just when they needed it the most and clubbed their way into the finals by taking three in a row from the good Training Centre club. In winning those three contests the Gunners beat each of the three Soldier pitchers and ran up a score of 26 runs, almost nine a game, enough to grab off any ordinary argument. The consistent hitting of Eddie Starr and the fact that Les Burton and Jim Ellis found their batting eye when the pressure was on while the two youngsters Bill Jones and Bob Crowe came through regularly with timely blows were big factors in the final result, along with effective pitching by Dave Wilson and Bob Crowe. The Soldiers put up a grim battle after playing good ball all season and they did not go down to defeat until the series had gone two games over the alloted five. It was a nice round to win and a tough one to lose. It is the irony of fate that if Joe Stewart had not made a beautiful throw home in the last inning of the first game to cut of a run at the plate the Soldiers would have taken the round in three straight games. The series was just that close.

* * * * * *

A Wild Night

When Referee Bert Maxwell lost sight last night of the fact that killer and yielding the first fall to the Palermo battler. They were pull-Jack Clayborne by lowering his shoulders to the mat and awarded the fall to the Panther he started a near-riot. It was the wildest night of the Tunney regime and half an hour after the bout ended police had to chase a crowd away from in front of the arena where they had congregated, threatening to massacre Maxwell when he made his first appearance. The fans were all for the colored grappler who had captured the second fall sensationally after falling a victim to the Katan chin lock killer and yieliding the first fall to the Palermo battler. They were pulling for a Clayborne win and when Maxwell awarded the deciding fall to Katan the crowd saw red. So did Clayborne who stormed around like a wild man. He protested that the fall should not have been allowed and he had the backing of the paid customers all over the place. The decision stood despite the uproar. However, the demonstration probably served to give Clayborne another chance at the rowdy Katan. After that manifestation of popular disapproval Promoter Tunney can scarcely refuse to re-match the two battlers and give the fast and clever Gentleman Jack another opportunity to prove that he is a logical contender for the British Empire championship. It would be a sensational battle with nothing barred for both men are in an ugly mood, Clayborne because he thinks he was robbed and Katan because the mob's hostility got his goat.

* * * * * *

Nothing is much surer in sport than a Yanks-Cards world series next fall. The two leaders are rolling right along and there are no signs of any real challenge from anybody in the pack in either league. The Cards racked up their thirteenth straight win yesterday by slapping down the Boston Braves 14 to 5 with a 19-hit barrage while the Yanks hadn't much trouble in beating the Detroit Tigers 4 to 1. Meanwhile the Philadelphia Athletics continue to point to a new all-time low by absorbing two lickings at the hands of the Chicago White Sox yesterday, running their losing streak to nineteen straight games. They are only one loss away from the record of 20 losses in a row, set by the Boston Red Sox in 1906 and equalled by the A's themselves ten years later. Johnny Niggeling made his first start as a Senator against his old club the Brownies and lost a tough game 2 to 1, although he pitched a six-hitter.

* * * * * *

Sporting Chili Con Carne: The City League authorities were lucky in getting last night's game out of the way....It opened amid a rumble of thunder, was interrupted for five minutes by a sudden shower and was just nicely over when rain began to fall briskly again....Battery won the series because they had the zip when it was needed....When Eddie Starr fanned the last time up last night it was the first occasion the Battery catcher had whiffed in two seasons. At that the league-leading hitter had two blows which means that he has hit safely in every game he has played this season....Three of the seven hits made by the Soldiers against Dave Wilson were scratchy....Dalton got one when Vitarelli slipped after fielding his bunt....Bob Crowe's one handed pickup back of first of a roller that had shot past Jim Ellis was a fielding feature. The young second-sacker raced the batter to the bag after grabbing the ball....The Battery might easily have had three homers as one. Ellis and Kingdon's long drives were good for the circuit but the former was too lame to run his out and Kingdon fell at first and had to pull up at third.

Fans Threaten Referee After Verdict

An unpopular decision by Referee Bert Maxwell that resulted in Palermo John Katan getting the second and decisive fall over the Colored Comet, Jack Clayborne in the feature bout of Frank Tunney's weekly wrestling show at the Brock Street Arena last night almost precipitated a riot. As a matter of fact police had to be called eventually to clear a mob of fans away from in front of the arena and several windows were broken.

The trouble blew up when the unpopular Katan, holding on the ropes with one hand managed to switch a scissors hold the Comet had snapped on him into a leg hold that pinned Gentleman Jack's shoulders to the mat. They were even at that stage with one fall each and when Maxwell raised Katan's arms as the winner there was a wild scene. Fans rushed from their seats and howling madly, surrounder the ring while a score of the younger patrons swarmed through the ropes and jostled Maxwell. Clayborne, protesting vehemently was dancing in anger and for a moment or two it looked like trouble but police and some of the other wrestlers came to the rescue and cleared the ring.

Claborne, escorted out of the arena by a mob of cheering fans, caused more excitement by suddenly dashing back again and taking up his position in his own corner. Believing that Referee Maxwell had changed his decision the crowd returned to their seats ready for the resumption of the bout. However Katan failed to return and Clayborne ran for the dressing-room again while the crowd roared for the bout to go on. Eventually however Clayborne came back to the ring and through Announcer Fred Scates stated that he was accepting the decision but demanding another bout with Katan.

Lively Tussle

It was a lively mill. Katan, featuring his head and chin locks and getting in all kinds of sly punches early aroused the ire of the crowd and they cheered wildly when the Comet handed the Palermo Panther some of his own medicine. The colored grappler, a finely built athlete with plenty of speed and courage was a favorite from the start and while he took a lot from the unorthodox Katan he was not always on the catching end and he gave the Panther a lot of tough moments before the ultimate winner took the first fall after 22 exciting minutes by slapping his unconscious chin lock on Clayborne. The latter broke several of them but finally Katan got the hold on to his satisfaction and had no trouble in taking the fall.

After the rest Katan came back with some of the same tactics and he had Clayborne in trouble until the Comet suddenly reversed the forutnes of war by a surprise move. He had been driven back into the corner where Referee Maxwell forced Katan to let go his hold. The official was waving the Panther back to his corner when suddenly the colored grappled vaulted right over the official, landed on Katan and he went down like a nine pin with Clayborne dropping on him for the fall while the crowd went wild.

Honors were about even in the final moments of the bout until Katan used the ropes to get the second fall afer 8 minutes and win the match.

The other two bouts were high-class. Glendale Freddy Steele, the California grappler, who met Pat Flanagan in the semi-final bout, eventually succumbed to the Toronto boy's celebrated mule kick but not before he and Flanagan had cut loose with thirteen minutes of fast and clever wrestling. Steele, a nephew of the famous Ray Steele, is speedy and he provided Flanagan with plenty of opposition, kicking him out through the ropes on one occasion and giving him lots of trouble with a series of scissor holds. Flanagan however finally softened him up with three or four body slams and then the mule kick deftly applied sent him to the cleaners. He fell to the mat, dazed and Flanagan had only to drop on him for the fall.

Johnny Gyroffy, a newcomer, had too much science and moxey for the Little Golden Geek, George Tofalos: Built like Toar Morgan, Gyroffy moves fast and is tricky. Tofalos tried to rough it at times but the newcomer handed him a receipt for everything he dished out and finally slapped his favorite monkey wrench hold on the Greek to roll him around a few minutes and then spread him for the fall. The bout lasted 16 minutes and got the card away to a good start.

Fights Last Night

By The Associated Press

Philadelphia: Bob Montgomery, 138, Philadelphia, outpointed Fritzie Zivic, 138, Pittsburgh (10).

Providence, R. I.: Lefty Lachance, 128, Lisbon, Me., outpointed Billy Bates, 123¾, Pittsburgh, (10).

Springfield, Mass: Sonny Horne 160, Niles, Ohio, outpointed Jerry Maloni, 154, Springfield (10).

Baltimore: Buddy Walker, 194½ of Columbus, Ohio, outpointed Charley Eagle, 184½, Waterbury, Conn. (15).

Newark: Joe Carter, 156, Rome, N. Y., outpointed Johnny Carter, 161, Chester, Pa. (12).

Chicago: Bob Garner, 173¼ of Louisville, Ky., outpointed Nate Bolden, 169½, Chicago (10).

San Francisco: Kenny La Salle, 152, Los Angeles, outpointed Charley Williams, 150, Jersey City (10).

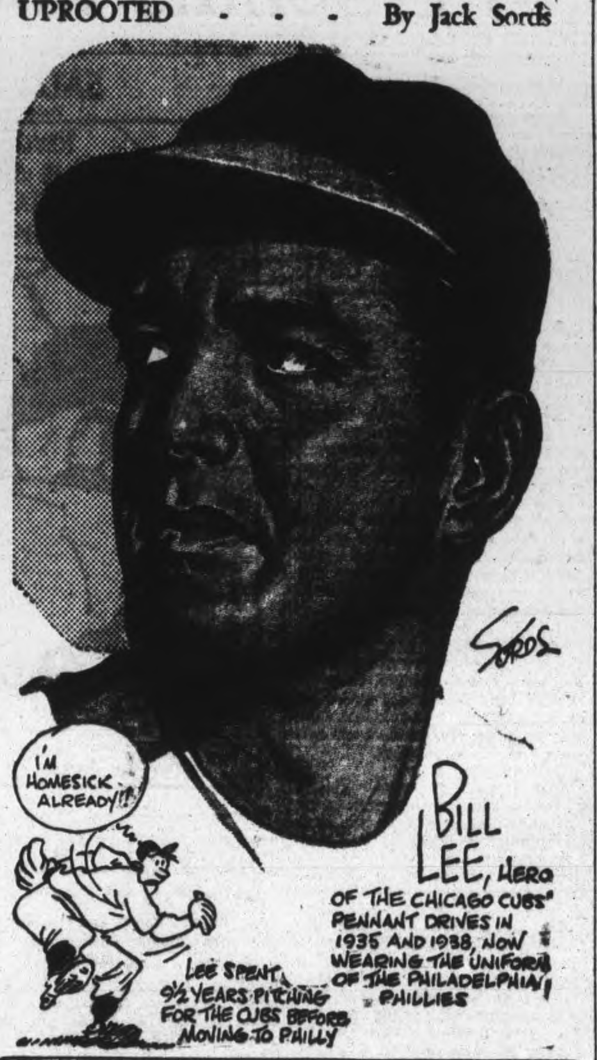

The Sports Round-Up

By HUGH FULLERTON, Jr.
Associated Press Sports Writer

NEW YORK, Aug. 24 — (AP) — Catching up on two weeks' mail. . . . From Sgt. Cyrus Horween, overseas: "Is there any possibility of obtaining box scores of games played in the Dakota League of 1921 and 1922, the South Dakota League of 1920 and the North and South Dakota League of 1923?"

Sportpourr!

The football Giants and Dodgers will occupy the same training camp at Bear Mountain, N.Y., but will only meet in the dining room. . . . No doubt any National League records they set there will be tabled. . . . Manager Leo Bradley explained the reason why Jackie Callura of Hamilton, Ont., lost his featherweight title to Phil Terranova was that he stopped weaving when he was hit.

In the Rough

When Ivan Dibble was playing Wayne McCoy in the finals of the Topeka, Kas., Country Club golf championship a few weeks ago Dibble's ball lodged against a sand trap . . . Ivan hit it with his wedge, and the ball curved upward and landed in the pocket of his sports shirt. . . . The question was raised whether it was an unplayable lie or whether Dibble had lost the hole because the ball had touched his person. . . . The dispute was settled, explains Don Pierce, when Dibble not only conceded the hole but dropped the match to boot — which, at least, gives Topeka's sports writing pro footballer the prize for the season's worst pun.

Gunder Haegg, who came here aboard a tanker, will get a plane ride home from Scotland when he gets that far on the return trip

Army Ruling Hits College Rugby

By HAROLD CLAASSEN
Associated Press Sport Writer

NEW YORK, Aug. 24 — (AP).— A week ago War Secretary Henry Stimson announced army trainees would not be permitted to participate in athletics at United States colleges and universities. Since then schools have fluttered from the football bandwagon.

Six weeks ago the Associated Press could find only 189 colleges which had given up sport since Dec. 7, 1941, when the United States entered the war. But since the beginning of August, 47 more have made their decisions.

Such "name" schools as Stanford, Syracuse and Santa Clara made clean breaks when their soldier - guests were banned from campus sports. Even Alabama, where rival coaches have intimated that talent always was as plentiful as cotton, has hinted its Crimson Tide will be only a ripple this fall—if it has a team at all.

(Under the United States Army's college program selected soldiers are enrolled in various colleges at army expense to take special courses, such as mechanical engineering. The Navy has a similar program but that department has ruled its seamen-students may participate in college sports.)

The Southern Conference decided Saturday to drop all eligibility rules in an effort to help the 16 members of the circuit along by making any available service man a team prospect.

The general shuffling of talent by the Navy's college program apparently has made Michigan and Notre Dame the powerhouses of the Middle West; Dartmouth, Rochester and Pennsylvania among the most respected teams in the East; Tulane and Duke exceptionally strong in the South; Texas confident it can retain the Southwest Conference crown and Southern California the "big" team on the Pacific Coast.

Additional Sport On Pages 7, 10

FARSIGHTED householders are seeing the urgent need of preparing their homes now against next winter's coal shortage.

They are not waiting until the fall to do this important job—they are acting now!

HEATING SYSTEMS MUST BE EFFICIENT: HOMES SHOULD BE ADEQUATELY INSULATED.

Here are some jobs you should start doing NOW!

1 Have your entire heating system inspected. Order necessary repairs.

2 Have your furnace thoroughly cleaned by a competent man. Insulate furnace and pipes where necessary.

3 Be sure that you have sufficient storm windows and that all windows and doors fit tightly. Have cracks in walls repaired. Weatherstrip wherever it is necessary. Consider seriously the insulation of ceiling and walls.

Many homes waste as much as 60% of their fuel through inefficient heating equipment, inadequate insulation and other heat losses.

Winter is just around the corner. Start preparing your home NOW!

Save one ton in five

THE DEPARTMENT OF MUNITIONS AND SUPPLY
HON. C. D. HOWE, Minister

4th BATTERY TO MEET GENELECS IN CITY SOFTBALL LEAGUE FINALS

Sport Shorts From Britain

By ALAN NICKLESON
Canadian Press Staff Writer

LONDON, Aug. 24 — (CP). — Those autumn race classics of pre war days, the Cesarewitch and the Cambridgeshire, come up for a revival on three British tracks this fall, but with a distinctly rationed flavor.

Whereas the peacetime classics were open to all, these will be confined to horses trained in the vicinity of the track so as not to infringe restrictions on racing which bar horses from travelling more than short distances to the races.

The substitute classics, all $4,000 plates, will be decided at Newmarket, Ascot and Stockton.

The Ascot Cesarewitch of two miles and the Cambridgeshire over 7½ furlongs both will be staged Oct. 2. Newmarket horses gallop two miles in their Cesarewitch on Oct. 6 and one mile in the Cambridgeshire Oct. 20. Stockton's Cambridgeshire of 1¼ miles goes to the post Sept. 25 and the other austerity classic Oct. 9.

The Hon. Dorothy Paget, millionaire racehorse owner and Derby winner, this year, was fined $165 including costs in a London police court for using gasoline illegally in a journey to Salisbury race track.

Nailed to the bridge of the British mine sweeper Fairway is a shoe worn by Lord Derby's Fairway, 1928 St. Leger winner, after which the ship was named. Lord Derby presented the shoe to the ship's company who regard it as an unfailing source of good luck.

The Fairway started life in the First Great War as the Richard Jewel, one of a fleet of trawlers named after members of Lord Nelson's crew at Trafalgar. Later she became a fishing trawler and was called back to navy service as a 'sweeper shortly after this war began.

Hither and yon: Sale of race programs at British tracks from the start of this season until early August realized $31,500 for the British Red Cross .. .. The Red Cross also received $4,435 from a two-day cricket match at Lord's which featured an all-star England and Dominions team. The amount was a record for a cricket match .. ..

And as a sign of booming prices and the importance attached to post-war greyhound racing, an anonymous English purchaser paid $2,772 for an Eireann greyhound, Moving Carefully, at a Dublin sale .. .. P. B. (Laddie) Lucas, British Walker Cup golfer, has been promoted to wing commander and appointed to command a Royal Air Force Spitfire wing. He joined the R.A.F. in 1939 and trained on the first English course in Canada under the Empire Training Scheme. Later he specialized in escorting fighter-bombers in attacks on enemy shipping in the Channel. Previously he won the D.F.C. in Malta.

Yesterday's Stars

By The Associated Press

Joe Gordon and Nick Etten, Yankees—Each drove in two runs to account for all New York's tallies in victory over Tigers.

Guy Curtwright and Orval Grove, White Sox—Former hit two-run homer in ninth inning of first game and latter pitched six-hit shutout in second game for double triumph over Athletics.

Debs Garms and Martin Marion, Cardinals—Garms made four hits and Marion drove in four runs to lead attack on Braves.

Stan Spence, Senators, and Nelson Potter, Browns—Spence hit two home runs to help win first game and Potter pitched seven-hit ball to take second.

George Woods, Red Sox—Pitched and batted Boston to victory over Indians, getting two hits and driving in two runs.

Niagara Wins

NIAGARA FALLS — (CP). — Winning its second straight game in the Niagara Senior Baseball playoffs from Welland 5-2 last night, Niagara Falls is rated favorite for the league honors. The teams meet again Wednesday night. In the intermediate series, Crowland took its second win 5-2 from Fort Erie last night on the latter's diamond.

LISTEN TO CHEX
"The House Of Peter MacGregor"
10:30 TO 10:45 A.M.
Mon., Wed., Fri.
KINGAN HARDWARE

Soldiers Fail To Hold Three-Run Lead

After spotting the Military Centre three unearned runs in the first two frames, the 4th Battery levelled away and played smart ball defensively last night in the final game of the City League semi-final series while their bats rattled a merry tune to give them a 10 to 4 margin over the Soldiers, the most decisive victory of the long-drawn-out series.

The win sends the Gunners into the City League finals with the Genelecs and the first game of a best-of-four series will be staged to-night at 6:30 o'clock.

Big Dave Wilson, in spite of a discouraging start, pitched fine ball for the Battery. He held the losers to seven hits, struck out the same number and allowed but one single in the last six innings while blanking the Soldiers after the third.

Johnnie Walker, who had pitched two tie games during the series, was the Camp choice but he could not keep the Gunners from bunching their blows and they finally drove him to cover with a sharp barrage in the seventh after they had cuffed him for four solid hits in a row. Tom Parsons who took over yielded three more runs before the game was over.

The Battery had almost double the number of hits credited to the losers, 13 to 7, and their blows included three triples and a homer. Jim Ellis set the pace with a homer, with nobody on, a triple with one on, and a single that drove in two runs. Les Burton hammered a triple and a double, Eddie Starr singled twice to drive in a run with each rap, and Bob Crowe also had a pair of singles that figured in the run-making, while Bun Kingdon cuffed a long triple.

Anderson, McKerrigan, and Dalton had two blows each for the Soldiers, and Mortimer was the only other Training Centre player to get a hit.

There were some nice fielding plays. Bob Crowe, who pitched the Gunners to a win in Friday's game, handled eight chances without a skip at second base and made one outstanding play when he ran over back of first and fielded a roller that Ellis had missed in time to retire the runner. Joe Stewart and Les Burton had feature catches in the Battery outfield and Doug Mortimer covered a lot of ground in centre field for Soldiers to make six catches. Morgan dashed back into short right field in the eighth to rob Burton of a Texas Leaguer hit and get a double killing out of the play.

Cash In on Errors.

Training Centre took advantage of two Battery errors to score in the first frame. Anderson was safe on Heal's fumble of his roller and when Walker bunted for a sacrifice Ellis missed Starr's throw and everybody was safe. McKerrigan forced Walker at second on a rap to Heal, but Dalton doubled to left sending Anderson in and McKerrigan to third. Wilson got out of the hole by fanning Parsons and getting Mason on a fly to Stewart.

The Gunners ran into more bad luck in the second. Mortimer walked and when Wilson threw the ball into right field on Morgan's bunt, Mortimer went to third and Morgan to second. McIlveen's roller to Crowe resulted in a run when Mortimer beat the throw to the plate. Starr fielded Anderson's bunt to second in time to force McIlveen. Walker fouled to Ellis, a nice catch but McKerrigan bounced a single over Vitarelli's head scoring Morgan.

Dalton got a life when Ellis failed to hold Starr's bullet throw after fielding a bunt, but Parsons grounded out.

The Battery turned loose some power in the third to tie the score. With one away Wilson drew a pass. Heal flied to Mortimer for the second out and then the barrage started. Crowe laced a single to right for the first hit off Walker. Burton cracked a double over third scoring Wilson and Crowe and Eddie Starr lashed a single through short sending Burton in with the tieing run. Stewart flied deep to Mortimer.

Training Centre scored their last run of the game in the last of the third to take the lead again. After Mason had flied to Burton who made a nice running catch of a short one Mortimer doubled to right, Morgan was thrown out by Vitarelli, Mortimer going to third, McIlveen drew a walk. Anderson doubled on a hot shot that bounded off Vitarelli's knee into the crowd. Walker fanned to end the inning.

Jim Ellis came through with a long homer in the first of the fourth to tie it up again. He was first up and drove a long liner into deep left centre, to score easily. Vitarelli beat out a tap down the first base line and after Tompkins had lined right into Anderson's hands Wilson dropped a single into centre. Heal, however, popped to Dalton and Crowe flied to Mortimer.

A sharp shower interrupted the game for a few minutes just as the Soldiers' fourth inning started. When play was resumed McKerrigan scatched a single to short and Dalton bunted safely, Vitarelli slipping as he fielded the ball. Wilson pitched himself out of that by fanning Parsons and getting Mason and Mortimer on easy rollers to Crowe and Vitarelli. That was the last threat of the losers who only got one hit after that and were blanked the last six frames.

Break Up the Game.

Battery broke up the game in the seventh. Kingdon batting for Heal gave Mortimer a long fly and Crowe also hit to the same fielder. Burton, however, poled a triple to right centre and Starr singled on a high bounder to second, sending Burton home. Stewart singled on a line to right, Starr going to third and Stewart taking second on the throw. Ellis cracked a single over second, scoring Starr and Stewart. That was enough for Walker and he change places with Tom Parsons. The relief pitcher walked Vitarelli but retired the side on Tompkins' fly to Mortimer.

The winners got another in the eighth. After Wilson had fanned Bun Kingdon tripled to left centre. He would have had a homer if he had not fallen at first base. Crowe laced a single into right, scoring right field to make a nice catch of Burton's fly and Crowe was doubled off first.

Ater earning their first eight Kingoon. Morgan ran out into the runs the Battery finished up with a tainted pair in the ninth. After Starr had fanned Stewart got a life when Morgan dropped Dalton's throw, Ellis lined a long one to deep left field, easily good for a homer, but the lame first baseman merely hobbled to third on the rap. Stewart, of course, ran home, Vitareli's infield out sent the second run over, after which Tompkins grounded to Morgan.

Battery.	AB	R	H	PO	A	E
Heal, ss	2	0	0	0	1	1
Kingdon, ss	2	1	1	0	2	0
Crowe, 2b	4	1	2	5	3	0
Burton, lf	5	2	2	3	0	0
Starr, c	5	1	2	10	3	0
Stewart, cf	5	2	1	2	0	0
Ellis, 1b	5	2	3	7	0	2
Vitarelli, 3b	4	0	1	0	3	0
Tompkins, rf	4	0	0	0	0	0
Wilson, p	3	1	1	0	2	1
	34	10	13	27	14	4

Train. Centre.	AB	R	H	PO	A	E
Anderson, 2b	4	1	2	2	0	1
Walker, p, lf	4	0	0	0	1	0
McKerrigan, ss	5	0	2	5	0	0
Dalton, 3b	4	0	2	2	2	0
Parsons, lf, p	4	0	0	0	0	0
Berrance*	1	0	0	0	0	0
Mason, rf	5	0	0	1	0	0
Mortimer, cf	4	1	1	6	0	0
Morgan, 1b	3	1	0	10	1	1
McIlveen, c	3	0	0	1	1	0
	38	4	7	27	5	2

*—Batted for Parsons in ninth.

By innings:

Battery	003 100 312—	10	13	4
Tr. Centre	121 000 000—	4	7	2

Runs batted in—Ellis 4, Burton 2, Starr 2, Vitarelli, Crowe, Dalton, McKerrigan, McIlveen, Anderson. Two-base hits — Burton, Dalton, Mortimer, Anderson. Three-base hits—Ellis, Kingdon, Burton. Home run—Ellis. Sacrifice hits—Crowe, Walker, Morgan. Hits— off Walker 10 in 6 2-3 innings, off Parsons 3 in 2 1-3 innings. Bases on balls —off Wilson 3 off Walker, 2 off Parsons 1. Struck out—by Wilson 7, by Parsons 2. Losing pitcher—Walker. Double play—Morgan to Anderson. Left on bases—Battery 7, Centre 12.

Umpires — Dormer at the plate, Calladine and Batley on the bases.

Another Trophy For Pancho

Ecuador's gift to the tennis world, Francisco (Pancho) Sequra, the two-handed star now a student at the University of Miami, Fla., adds another trophy to his growing collection. This one is for supremacy in the eastern grass courts tennis tourney at Rye, N.Y., final tuneup before the nationals.

Homer Record

Rudy York, who smashed his 28th homer of the season and the 11th this month as Detroit Tigers divided an American League double-header with Boston Red Sox. Rudy is pointing toward an August homer record.

Zivic Loses

PHILADELPHIA — (AP). — Philadelphia Bob Montgomery, N.B.A., lightweight champion, outfought Fritzie Zivic, former welterweight champion, in 10 rounds last night before a crowd of 21,452 in Shibe Park. The winner tipped the scales at 138, against Zivic's 144 pounds.

Referee Dies

PHILADELPHIA — (AP). — William Gardner Crowell, 59, widely known college football referee and a member of the intercollegiate football rules committee died last night after a five-month illness. Crowell officiated in many Army-Navy games.

MOVIE TIME TABLE

Centre—"Shadow of a Doubt", 3.45, 6.45, 9.45; "Smart Alecks", 2.45, 5.45, 8.45.

Regent—"Hit Parade of 1943", 1.30, 4.15, 7.05, 10.00; "Desperate Chance for Ellery Queen", 3.05, 5.55, 8.55.

Capitol—"This Land Is Mine", 1.40, 3.40, 5.30, 7.35, 9.35. Last complete show, 9.15.

Athletics Near Record For Losing Games

By JUDSON BAILEY
Associated Press Sport Writer

Philadelphia Athletics seem to know enough about baseball to understand that record books can be opened either from the front or the back. In any case, they have a chance to set a modern major league record.

This record, of course, is for losing games. Connie Mack's meandering troupe lost two more to Chicago White Sox last night 7-6 and 7-0 to make 19 consecutive defeats.

This is just one short of the longest losing streak in the big leagues since the turn of the century—and the A's are scheduled for another twilight-night double header at Chicago.

The A's had a chance to win their twilight tussle last night. Going into the ninth inning tied, Bob Estalella smacked a two-run homer that put them in front. However, in the last half of the inning after Guy Curtright had homered with one on to tie the score, Relief Pitcher Russ Christopher walked his rival moundsman, Guy Maltzberger, with the bases loaded to force in the winning run. In the second game Orval Grove pitched a six-hit shutout.

New York Yankees bounced back against Detroit Tigers to win 4-1 with Bill Zuber pitching six-hit ball.

Boston Red Sox beat Cleveland Indians 9-7 in spite of home runs by Jeff Heath and Roy Cullenbine.

Weather forced postponement of the second games of double-headers scheduled at both Detroit and Cleveland.

Washington's struggling Senators rallied for five runs in the 10th inning to beat St. Louis Browns 10-5 after Stan Spence had hit two home runs in tht regulation distance, 2-1 in the second frame.

In the only National League game St. Louis Cardinals breezed to a 14-5 triumph over Boston Braves.

BASEBALL

INTERNATIONAL LEAGUE

	Won	Lost	Pct.
Toronto	82	53	.607
Newark	74	59	.556
Montreal	68	66	.507
Syracuse	65	64	.504
Baltimore	64	68	.485
Rochester	63	68	.481
Buffalo	60	73	.451
Jersey City	53	78	.405

Monday Results

Baltimore 4-5, Jersey City 1-6
xSyracuse 4, Newark 3
x—12 innings.
(Only games scheduled.)

NATIONAL LEAGUE

	Won	Lost	Pct.
St. Louis	74	40	.649
Cincinnati	64	52	.552
Pittsburgh	63	55	.534
Brooklyn	60	57	.513
Chicago	55	60	.478
Boston	52	61	.460
Philadelphia	54	65	.454
New York	42	74	.362

Monday Results

St. Louis 14, Boston 5
(Only game scheduled.)

AMERICAN LEAGUE

	Won	Lost	Pct.
New York	71	44	.617
Washington	64	56	.533
Detroit	60	53	.531
Cleveland	59	54	.522
Chicago	61	56	.521
Boston	56	61	.479
St. Louis	52	62	.456
Philadelphia	40	77	.342

Monday Results

Chicago 7-7, Philadelphia 6-0
*New York 4, Detroit 1
*Boston 9, Cleveland 7
xWashington 10-1, St. Louis 5-2
*—Second game postponed.
x—First game 10 innings.

AMERICAN ASSOCIATION

	Won	Lost	Pct.
Milwaukee	66	51	.564
Columbus	66	53	.554
Indianapolis	63	54	.538
Toledo	59	61	.492
Louisville	56	60	.483
Minneapolis	56	64	.467
St. Paul	54	63	.462
Kansas City	51	63	.447

Monday Results

No games scheduled.

Sports Officer

Captain Ian Eisenhardt, of Vancouver, (ABOVE) has been appointed sports officer of the Canadian Army. He was formerly director of physical education for British Columbia where he launched Canada's first program of physical recreation centres. He is now on a national tour of military centres to discuss policy and future plans for sports activities.
(Canadian Army Photo)

Baltimore Team Loses To Jersey City Giants

By The Associated Press

Charley Mead bashed out his third hit of the game in Jersey City's final turn at bat against Baltimore yesterday and right away Manager Gabby Hartnett of the Little Giants became downcast.

The blow drove in Johnny Hudson with the run that broke Jersey City's four-game losing streak, ended Baltimore's eight-game International League victory string and enabled the Little Giants to share the day's twin bill.

Baltimore took the first game 4-1 behind Paul Calvert's seven-hit hurling and Mead's exploits brought his club a 6-5 verdict in the nightcap. In the day's only other game, Syracuse shaded Newark 4-3 in 12 innings.

Remember When—

By The Canadian Press

"Long Count" Dave Barry, who gained fame as referee of the second world's heavyweight bout between Jack Dempsey and Gene Tunney in 1927, died in Chicago seven years ago tonight. Native of Montreal, Barry was the target of widespread criticism when he refused to count over Tunney until Dempsey retired to a neutral corner.

TO-DAY & WED. CENTRE
TERESA WRIGHT
JOSEPH COTTEN in
Alfred HITCHCOCK'S
Shadow of a Doubt
with MACDONALD CAREY
AND 2ND BIG FEATURE ATTRACTION
The EAST SIDE KIDS
SMART ALECKS
EXTRA! CANADIAN UNIVERSAL NEWSREEL

Regent
TO-DAY and WEDNESDAY
2 Top Features
Mat. Daily at 1.30
JOHN CARROLL
SUSAN HAYWARD
A RHAPSODANICAL REVUE PACKED WITH RIOTOUS COMEDY ... SWEET SWING ... AND GALA GAIETY!
FREDDY MARTIN AND HIS ORCHESTRA
COUNT BASIE AND HIS ORCHESTRA
RAY McKINLEY AND HIS ORCHESTRA
HIT PARADE of 1943
Feature No. 2
Desperate Chance For Ellery Queen - Plus! News

Tomorrow
THE GREAT AMERICAN MOVIE!
A Human Story of Americans All, Brought to the Screen by an Unsurpassed Combination of Talent. It Will Leave You With Delightful Memories!
William Saroyan's THE HUMAN COMEDY
starring Mickey Rooney
with FRANK MORGAN
JAMES CRAIG · MARSHA HUNT
FAY BAINTER · RAY COLLINS
VAN JOHNSON · DONNA REED
JACK JENKINS · DOROTHY MORRIS
JOHN CRAVEN · ANN AYARS
MARY NASH · HENRY O'NEILL
Also Swell Color Cartoon
"BAH WILDERNESS"
and LATEST CANADIAN UNIVERSAL NEWS
To-day Only
"This Land Is Mine"
Capitol

SPECIAL DANCE
-WEDNESDAY-
—AT—
CHEMONG PAVILION
To Your Favorite Band, the
MELODY MEN
Admission: Ladies 40c, Gents 60c

What's On the Air

Stations	Kilocycles
CHEX	1430
CBL	740
CFRB	860
WEAF	660
WJZ	770
WABC	880

Symbols: D—Drama, M—Musical, R—Religious, S—Songs, T—Talk, V—Variety, N—News

This Program has been given the Peterborough Examiner by stations herein listed. If the presentations as scheduled are not on the air, the fault lies with the stations, and not with the Examiner.

Radio Station CHEX Carries the News on the Hour.

TUESDAY EVENING

6:00 P.M.
CHEX—News
WEAF—Jack Arthur-S
WJZ—Walter Clausen-T
CBL—Relax and Enjoy-M
6:15 P.M.
CHEX—Donald Novis-S
CBL—Market Report
WABC—Edwin C Hill-N
6:30 P.M.
CHEX—News; Rhythm R'nd-up
WABC—Jeri Sullivan-S
CBL—Mario Berini-S
WJZ—Singo-S
WEAF—Stern's Sports
6:45 P.M.
CHEX—Parade of Bands
CBL—BBC News
WEAF—Music You Want
WJZ—Lowell Thomas-N

7:00 P.M.
CHEX—News; Sportcast
CFRB—Vic and Sade-D
WEAF—Pleasure Time
WJZ—Korn Kobblers-M
WABC—I Love a Mystery-T
7:15 P.M.
CHEX—Picadilly Parade-M
WJZ—Cohen, Detective
CFRB—Musical Revue
WEAF—World News
7:30 P.M.
CHEX—Dance Date
WEAF—Salute to Youth
WJZ—Cheque Your Music
WABC—Melody Hour
CBL—Old Songs
7:45 P.M.
CHEX—Books and Authors
CBL—Books of the Times-T
WJZ—Diane and Bob-S

8:00 P.M.
CHEX—News; Military Air—M
WABC—Lights Out-D
CBL—Merchant Navy Show
WEAF—Johnny Presents-V
8:30 P.M.
CHEX—Take a Holiday-V
WABC—Judy Canova
CFRB—Fun Parade
WJZ—Noah Webster Says
9:00 P.M.
CHEX—News; Pop Contest
CBL—Reminiscing
WEAF—Battle of Sexes-V
CFRB—The Colonel-V
9:30 P.M.
CHEX—Rhythm and Rhyme
WABC—Report to Nation
CBL—The Passing Show-V

10:00 P.M.
CHEX—Ontario News
CBL—CBC News
WEAF—Mercer's Music Shop
WJZ—Raymond G Swing-T
CFRB—Passport for Adams
10:15 P.M.
CHEX—The Lady Sings-S
WJZ—Lulu and Johnny-V
CBL—From Occupied Europe-T
10:30 P.M.
CHEX—Ballroom-M
CBL—Songs of Empire
WEAF—Beat the Band-V
WABC—Congress Speaks
WJZ—Nations at War
11:00 P.M.
CBL—BBC Newsreel
CFRB—John C. Read-N

WEDNESDAY MORNING

8:00 A.M.
WEAF—News Roundup
CBL—CBC News
8:15 A.M.
CHEX—Top of the Morning-
CFRB—Organ Reflections
WEAF—Two-Minute Man-V
8:30 A.M.
CFRB—King's Jesters-S
WABC—Missus Goes Shop'g-T
CBL—March Past-M
8:45 A.M.
CHEX—Morning Devotions-T
CFRB—Captivators
WEAF—Definitions

WABC—Woman's Page-T
9:00 A.M.
CHEX—Neighborly News
CBL—Everything Goes-V
CFRB—Tuneful Melodies
WJZ—Breakfast Club-V
9:15 A.M.
CHEX—Meet the Band-M
CFRB—Chapel Singers
9:30 A.M.
CHEX—Inv to Waltz-M
9:45 A.M.
CHEX—Songs You Remember
CBL—Music While You Work
WABC—Sing Along

10:00 A.M.
CHEX—News; Pop Contest
CFRB—Here Comes Band
WJZ—Market Basket
WEAF—Laura Lawton-D
10:15 A.M.
WABC—Kitty Foyle-D
CFRB—Wife Preservers-T
10:30 A.M.
CHEX—Peter MacGregor-D
CBL—Wartime Shopping-T
CFRB—Better Bus. Bureau
WJZ—Baby Institute-T
10:45 A.M.
CHEX—Novatime-M

CBL—Monica Mugan-T
WJZ—Love Problems
11:00 A.M.
CHEX—News; Morn. Neigh.-V
CFRB—Home Crafters
CBL—Road of Life-D
WJZ—Breakfast at Sardi's-V
11:30 A.M.
CHEX—Musical Sketches
WEAF—Snow Village-D
CBL—Soldier's Wife-D
11:45 A.M.
CHEX—Invit to Syncopation
CFRB—Do You Remember
WABC—Aunt Jenny

WEDNESDAY AFTERNOON

12:00 NOON
CHEX—News; Farm Folks
WABC—Kate Smith Speaks
WJZ—Your Life-T
12:15 P.M.
WJZ—That's a Fact
CFRB—Farm Broadcasts
WEAF—Rhyme and Rhythm
12:30 P.M.
CHEX—News; Farm News
CBL—Ontario Farm News
WEAF—Mirth and Madness-V
1:00 P.M.
CHEX—Home Folks Hour
CBL—CBC News
WEAF—Margaret McBride
1:15 P.M.
CHEX—Ed and Zeb-D
CBL—Sketches in Melody
1:30 P.M.
CHEX—Who's New To-Day-V
CFRB—[illegible]

WABC—Vic and Sade-D
1:45 P.M.
CHEX—They Tell Me-T
WJZ—Marine Band
2:00 P.M.
CHEX—News; Ballroom-M
CBL—Matinee Melodies
WEAF—Guiding Light-D
2:15 P.M.
CFRB—At the Console
WJZ—Mystery Chef-T
WEAF—Lonely Women-D
2:30 P.M.
CHEX—Voice of Memory-V
WJZ—Ladies Be Seated
CFRB—Easy Pickin's
WEAF—Light of World-D
WABC—We Love and Learn-D
2:45 P.M.
CHEX—Organ Poems
WEAF—[illegible]

3:00 P.M.
CHEX—News; Your Letter-M
CBL—Mary Marlin-D
WJZ—Morton Downey-S
3:15 P.M.
CBL—Ma Perkins-D
CFRB—Joe and Ethel-D
WJZ—My True Story-D
3:30 P.M.
CHEX—Sincerely Yours-V
CFRB—Johnny Gart and Trio
CBL—Pepper Young-D
3:45 P.M.
CHEX—Coming Events-N
CBL—Right to Happiness-D
WJZ—Between Bookends
CFRB—Lucy Linton-D
4:00 P.M.
CHEX—News; Half-Hour Hol
WJZ—Blue Frolics
WABC—Home Front Reporter

4:30 P.M.
CHEX—1430 Club
CBL—Styled for Strings-M
CFRB—Perry Como-S
WEAF—Lorenzo Jones-D
4:45 P.M.
WABC—Off the Record-T
WEAF—Widder Brown-D
WJZ—Sea Hound-D
5:00 P.M.
CHEX—Robertson Davies
CBL—Front Line Family
CFRB—Judith Evelyn Reads
WJZ—Hop Harrigan-D
5:05 P.M.
CHEX—Lindsay Salute
5:30 P.M.
CFRB—Are You A Genius?
WJZ—Jack Armstrong-D
WEAF—Just Plain Bill-D
5:45 P.M.
CHEX—Musical Moment
CFRB—March to Victory-M
WABC—American Women

Paper Deficit Worries Ottawa Officials

By GARETH MUCHMORE
Associated Press Staff Writer

OTTAWA, Aug. 24 (AP). — Informal discussion of the newsprint supply problem here to-day may help determine whether American newspapers continue fully their vital information service or are forced to curtail it for lack of paper.

Conferees will be Canadian officials and members of the United States House of Representatives Newsprint Investigation committee, headed by Rep. Lyle H. Boren (Dem.-Okla.) and including Charles Wolverton (Rep.-N.J.), Lindley Backworth (Dem.-Texas) and Richard F. Harless (Dem.-Ariz).

The decision rests with Canada and her paper mills supply 70 per cent. of the newsprint used by American newspapers along with other essential products.

The Borden committee came to Canada to study first hand the paper scarcity that no wexists, and to find out what could be done to attack a mutual problem. The talks will be based on what it has learned in a week of touring paper areas and talking with mill workers, foresters and mill operators.

The committee, having spent a week in Quebec paper districts which turn out 57 per cent. of Canada's largest industrial product, will go through the second largest producing district—Ontario—this week.

Paper supplies for next year depend upon the amount of wood cut this fall and winter.

Somehow— through use of war prisoners, internees, making wood work more attractive to civilians or permitting farmers greater latitude in helping out the paper industry — an approaching deficit equal to 1,750,000 cords of wood must be wiped out.

Twenty thousand more wood cutters are needed.

The alternative is another drastic reduction in supplies, already limited to less than newspapers used two years ago.

Top Flight Officers Are "Going Up"

Top flight officers of the U.S. and Great Britain take a Chateau Frontenac elevator to the conference floor. LEFT to RIGHT, General H. H. Arnold, chief of the U.S. Army Air Corps; Field Marshall Sir John Dill, head of the joint staff mission in Washington; General George C. Marshall, chief of staff of the U.S. Army; General Sir Alan Brooke, chief of the Imperial Army General Staff; Admiral Sir Dudley Pound, First Sea Lord, and Air Marshal Sir Charles Portal, Britain's Chief of Staff for Air.

—National Film Board Photo.

American Troops 2 Miles Off Salamaua

ALLIED HEADQUARTERS, THE SOUTHEAST PACIFIC, Aug. 24—(AP)—Australian troops, emerging into the Francisco River valley after months of mountain fighting, probed the enemy's prepared defences today within two miles of the Salamaua, New Guinea, airdrome.

Today's communique from Allied headquarters reported the Australians crossed the river northeast of Old Bobdubi to a position due west of the air strip.

It also disclosed that Monday night, light warships, probably destroyers, moved more than 70 miles above Salamaua into the narrow part of Dampier Strait for a close range bombardment of the dock and supply dumps on the Huon Peninsula, a supply base for Salamaua.

In the ground fighting, the Australians apparently encountered little opposition from the retreating Japanese in crossing the Francisco River, which flows south of the airdrome to empty into Bayern Bay a short distance from the southeastern edge of the field.

Beginning at the coast, the Allies control ridge positions looking down on the river valley and have begun to shell Japanese positions around the airdrome and before the isthmus town of Salamaua.

In the air, far-ranging bombers flew to Kendari, Dutch Celebes, which had been raided on at least two other occasions, and bombed the airdrome and town.

Two Britishers At Spencerwood

Prime Minister Winston Churchill and his Foreign Secretary, Anthony Eden, photographed at Spencerwood, home of Lieut.-Governor Fiset during the Quebec conference.

Leftist Group Names Executive Of 16

TORONTO, Aug. 24 (CP).— An executive of 16 members was chosen at organization meeting of the new Labor-Progressive party's national committee here today. The executive meeting followed fast on the heels of a two-day week-end convention here at which the party was founded under leadership of Tim Buck, former Canadian Communist leader.

Headed by Mr. Buck, the executive comprise the following: National organizer, Sam Carr, Toronto; director of education and publicity, Stanley B. Ryerson, Toronto; director of industrial work, Joseph B. Salzberg, Labor-Progressive member of the Ontario Legislature for Toronto St. Andrew; directive secretary, P. Charles Sims, Toronto.

Executive members: Norman Freed, Toronto; Ald. Stewart Smith, Toronto; A. A. MacLeod, Labor-Progressive member of the Ontario Legislature for Toronto Bellwoods; Fred Rose, Federal Labor-Progressive M.P. for Montreal-Cartier; Everiste Dube, national committee chairman, Montreal; Jean Bourget, Montreal; Mrs. Dorise Nielsen, Unity M.P. for North Battleford, Sask.; Leslie Morris, Toronto; Ald. Harry Hunter, Hamilton; Mrs. Helen Anderson, Hamilton; and Mrs. Annie Buller, Toronto.

Brazil Ready

LONDON, Aug. 24 (CP). —Jose Moniz de Aragao, Brazilian Ambassador, said yesterday in a radio address on the anniversary of Brazil's entrance into the war that his country now has an army of 300,000 and an expeditionary force ready to fight abroad.

DAVIS-THOMPSON COMPANY
Established 1858
Insurance and General Agency
All Branches of Insurance Represented
433 GEORGE ST. PHONE 4724

No Secret When You Have BAD BREATH

Play Safe—USE COLGATE'S TOOTH POWDER

If it's kissin' you're missin', remember this—76% of all adults have bad breath. And unfortunately, OTHERS always detect it before YOU do. Take no chances! Use Colgate's Tooth Powder.

Scientific tests prove conclusively that in seven out of ten cases Colgate's Tooth Powder instantly stops oral bad breath.

SAVES YOU MONEY!
Compared to other leading brands, a large tin of Colgate's gives you up to 30 more brushings, a giant tin up to 46 more brushings—for not a penny more!

TIP TO SMOKERS!
Colgate's Tooth Powder is one of the quickest, easiest ways to guard against tobacco stain and tobacco breath! Get Colgate's today.

COLGATE'S TOOTH POWDER 12½c 25c 40c
CLEANS YOUR BREATH AS IT CLEANS YOUR TEETH

Japanese Ran Without A Fight; Kiska Evacuation Puzzles Allies

By WILLIAM L. WORDEN
Associated Press War Correspondent

BAMBOO BAY, Kiska, Aug. 19 —(Delayed) — (AP). — The Kiska story can be told in a dozen words:

The Japanese evacuated. With American and Canadian occupation, the Aleutians are safe again.

But the entire story is not quite that simple and some of it obviously cannot be told until after the war, if ever.

Why did the Japanese take Kiska in the first place? Why, having taken it and held it at bitter cost more than a year, did they give it up without a struggle?

What will be their answer to almost inescapable loss of face in the homeland? How did they make good their escape? Was the evacuation a good thing for the American and Canadian cause?

No doubt great sums of money were spent bringing thousands of combat troops and equipment here for the attack which could have been accomplished by a few scouts with no equipment except boats to land them.

But anything less than a full-scale bombardment of Kiska Aug. 15 with the information then available would needlessly have risked the lives of thousands of troops then attacking.

Nothing To Do

Now there is a highly-trained amphibious force which has no immediate fighting to do. However it is possible the Japanese would not have evacuated if they had not known that this force was en-route—or at least suspected it.

There is some indication the last of the enemy fled hurriedly a few hours before the attack.

The Japanese did not succeed in the evacuation without arousing suspicions they had done just that. The attack was made as scheduled chiefly because of the possible high cost of proving these suspicions wrong.

That cost would have been in lives: the cost incurred was only in dollars.

As for how the Japanese managed the evacuation at all in face of Allied naval strength—the answer lies in the much discussed and not-much-improved Aleutian weather. Since the taking of Attu the fog has been thick and steady.

Also there is the possibility cargo-carrying submarines were used. Such submarines were known to have been used to keep the Attu garrison in essential supplies during the last days there.

Other questions are harder to answer.

The Japanese Army has been proud it never gave up a fortress without a fight. That record now is broken. For whatever their reasons the fact remains that the Japs ran —and ran in such a hurry they left food on the tables, and guns ready to use—before attackers were even in sight.

MORE ABOUT—

Concentrated

Continued from Page 1

"We streaked across the beams as fast as we could go, and the searchlights came after us. Fights were going on all over the place."

Airmen pictured the German capital as a red chaos of smoke columns from fires and explosions, shining dully even at 15,000 feet.

They said German fighters rode the skies in "desperation squadrons," some of them even flying with navigation lights on.

The biggest explosions were seen in the middle of Berlin, the fliers reported.

The attack has been expected for several weeks a logical follow-up to the mass bombings which pulverized the German seaport of Hamburg in July. The last heavy raid on Berlin was staged by the R.A.F. and R.C.A.F. March 29.

The German capital has been a target since that time for small forces of British Mosquito bombers, which have struck at the city eight times.

Expected Attack

The German radio said last night's attack on Berlin caused civilian casualties and damage in residential quarters, and claimed 50 raiders were shot down. It said several other places also were attacked.

Berlin apparently had been expecting the attack. Swedish newspaper correspondents in the German capital reported several weeks ago the tremendous bombings of Hamburg had created great anxiety in Berlin.

The night attack on Berlin was preceded by a daylight raid by American medium bombers on St. Omer where they blasted away at the freight yards and a German flying field. The raid was the first on the rail point in two months.

Yesterday Spitfires attacked Axis shipping off the Dutch coast and a German bomber was destroyed by Beaufighters over the North Sea. Other Spitfires, including an R.C.A.F. fighter wing, crept over the Bethune area in France.

There an unidentified leader of the Canadian wing shot down an ME-109. All the Canadian planes returned safely.

Meanwhile the Germans attempted feeble retaliation. Sporadic enemy activity was reported last night over coastal districst of East Anglia and five Nazi planes were downed. Slight damage but no casualties were reported.

MORE ABOUT—

Reds Smash

Continued from Page 1

grad area had resulted in Russian advances of from 18 to 22 miles and the capture of 30 villages, including the town and railway station of Donetskoamvrosievka.

The latter is about 50 miles north of German-held Aganrog on the Sea of Azov.

The new Donets drive was aimed in the general direction of Dnieperopetrovsk, which lies in the easternmost bend of the Dnieper River.

The war bulletin said the Red Army was meeting spirited German resistance and that in one engagement alone 1,500 Nazi soldiers were killed and 15 tanks were destroyed. In the Izyum area 2,000 Germans were killed in an engagement which led to hand-to-hand encounters, the communique said.

MORE ABOUT—

Victory Plans

Continued from Page 1

Japs Back Up

3. Japan is on the retreat in the Pacific and the flow of implements of war from the Allied arsenals in Canada, Britain and especially the United States is reaching a point where intensified assaults in the Far East can be made without prejudice to the war in Europe, particularly air assaults on Japan's long, tenuous supply lines. Kiska was one example.

Strategy in the Pacific occupied much of the time of the two leaders yesterday, with Mr. Bracken announcing it has "a very, very important part of the conference" as a whole.

The President and Prime Minister had a long conference with Dr. T. V. Soong, the Chinese Foreign Minister, and Harry Hopkins, the chairman of the combined munitions assignment board. The presence of Mr. Hopkins indicated the division of war material, as between the Pacific and European theatres, was under review strengthening persistent reports the Pacific will start receiving a bigger share of planes, shipping, tanks and other weapons in the immediate future.

Obituary

ALLAN E. HUBBLE

HAVELOCK, Aug. 24.—(ENS). — Another family in this community was bereaved very suddenly on Monday afternoon, when Mr. Allan E. Hubble passed away in his 54th year. Although he has suffered from thrombosis of the heart for about five years, he was able to be about his usual farm duties, when early Monday afternoon in the grain field he was seiezed with a heart attack and passed away before medical aid could be summoned.

Deceased was born Nov. 24, 1889, in Seymour township, son of the late Sanford Hubble and Lovica Hubble of Havelock. All of his lifetime was spent in Seymour and Belmont township and he was one of the most prosperous farmers in the community. He was very proud of his Jersey herd of cattle and exhibited them at all the surrounding Fall fairs.

On Feb. 17, 1911, he married Miss Ida Spinks at Campbellford, who is left to mourn the loss of a devoted husband and father with an only daughter (Mabel) Mrs. Alex Keene, Belmont. His aged mother, Mrs. Lovica Hubble, also survives, and a half brother, Williard Hubble, of Trenton.

Although his family and farm commanded his first thoughts, the late Mr. Hubble took a keen interest in community affairs and was a member of the school board for many years. His wise counsel and quick discernment will be greatly missed by a wide circle of friends.

His funeral service will be held from the family residence on Wednesday afternoon at 2.30, conducted by a former patsor, Rev. S. A. Kemp, thence to Maple Grove cemetery for interment. Pallbearers will be Messrs. Leonard Keene, Robert Peoples, William Anderson, Fred Ellis, George Varty and William Ketchen.

MORE ABOUT—

2 Youths Die

Continued from Page 1

"Take it easy. I've never gone through this before."

He mounted the scaffold at 1.02 a.m. and was pronounced dead at 1.17 a.m.

Rev. J. J. Murphy of Assumption Roman Catholic Church administered last rites to both men. Provincial, Windsor and Detroit police and jail officials witnessed the hangings, barred to newspaper representatives.

A large crowd was outside the jail at the time.

Jail officials said members of his family had asked that Kisielewski's body be turned over to them for burial but that a decision on the request had not yet been reached. If the request is turned down, both bodies will be buried in the jail cemetery.

Kisielewski left notes for a girl friend and his family. Officials said that in both he maintained his innocence.

Jail offficals said neither man was given a stimulant before being taken to the gallows.

KIWANIS CARNIVAL
AT RIVERSIDE PARK
Thursday, Friday, Saturday
August 26-27-28

$1000.00 IN PRIZES
TO BE DRAWN FOR AS FOLLOWS
Aug. 26—$200.00; Aug. 27—$300.00; Aug. 28—$500.00
Drawn Each Evening at 11 p.m.—Attendance Not Necessary

AMUSEMENTS
Bingo - Weight Guessing - Pony Rides - Poultry, Fruit, Grocery, Cheese and Egg Booths. Refreshments and Fun for the Whole Family.

Big Sea Cadet Parade Led by C.W.A.C. Band, at 7.30 P.M. to Open Kiwanis Carnival.
The C.W.A.C. Band Will Give a Short Musical Concert to Open Carnival.

Buy your tickets from any Kiwanian or Sea Cadet - 2 for 25c or 10 for 1.00
PROCEEDS IN AID OF KIWANIS' WAR ACTIVITIES

WHERE DOES YOUR FAMILY FIT IN?

Learn the easy way to good Nutrition FREE!

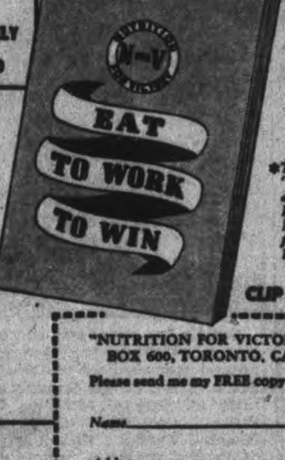

Government surveys conducted early in the war show that only 40 per cent of Canadians regularly eat the right foods, even though seemingly well fed. Forty per cent are on the borderline of malnutrition, and in wartime may drop into the undernourished class. Twenty per cent are definitely underfed.

That's why you need a sure plan for healthful family meals. And that's why we offer you "Eat-to-Work-to-Win"*... an authoritative FREE new booklet, designed to take the trouble and guesswork out of good nutrition.

So send for your FREE copy today! Clip the coupon on the right, paste it on a post-card or slip it in an envelope, and mail it NOW!

*The nutritional statements in "Eat-to-Work-to-Win" are acceptable to Nutrition Services, Department of Pensions and National Health, Ottawa, for the Canadian Nutrition Programme.

CLIP THIS COUPON
"NUTRITION FOR VICTORY",
BOX 600, TORONTO, CANADA.
Please send me my FREE copy of "Eat-to-Work-to-Win".
Name ______
Address ______
City ______ Prov. ______

THE BREWING INDUSTRY ONTARIO
Sponsored by THE BREWING INDUSTRY (ONTARIO)
In the interests of nutrition and health as an aid to Victory.

The Peterborough Examiner

VOL. LXXXVIII, No. 45 — PETERBOROUGH, TUESDAY, AUGUST 24, 1943 — PAGE 9

MAIN STREET TOPICS

SAFE IN SICILY

Mrs. Max H. Glover has received word that her husband, Pte. Max H. Glover, is safe in Sicily.

FOR RUSSIA

The Women's Institute of Norwood has forwarded a cheque for $4.07 as a contribution to the Aid for Russian fund which now stands at $7,350.32.

APPOINTED EXAMINER

Dr. G. Raymore Scott has been appointed one of the examining physicians for the Department of Pensions and Health. Another member of the examining board is Dr. S. Y. Walsh.

LOST MONEY

Allan Payne, 255 Armour Road, an Examiner News carrier, lost a $2 bill Friday evening on Cricket Place, Hunter street, east. The money was part of the Carrier Boy collections.

BLOOD DONORS

Influenced by the period of summer holidays the Blood Donors Clinic reported on Monday a rather low attendance, 58 donors in all. There were two in from Lindsay, and the rest of the number came from the city, incuding employees from the C.G.E., Westclox, Quaker Oats, Brinton Carpet Co., Canada Packers and Braund Groceries.

AIRMEN GRADUATE

.irmen graduating Monday as wireless air gunners from No. 2 Bombing and Gunnery School at Mossbank, Sask. included the names of L. K. Anderson, Lindsay and H. N. McAdams and C. J. Watkins, Peterborough. Presented with their badges in a like ceremony at Mountain View on the same day were W. F. Hill, Cobourg and A. F. Hodson, Brooklin.

COUNTY ASSISTING

A contribution of $200 will be made by the county council to the local fund for the furnishing of the Canadian corvette to bear the name of "Peterborough." The city council gave $500, and it is understood the county expressed a wish to be actively associated with the local sponsorship. Gordon S Miller is chairman of the committee in charge of this community undertaking.

FIRE CHIEFS' CONVENTION

In case anyone should wonder why Fire Chief George Gimblett is not around to put in an appearance at local fires, he has gone to St. Catharines to participate in the convention of the Dominion Association of Fire Chiefs of Canada. Several weeks ago Chief Gimblett was appointed to head one of the committees at the convention. Meetings will be held Tuesday, Wednesday, Thursday and Friday of this week, and nearly 600 delegates are expected to attend.

CITIZENS ENTERTAINED

While in the city of Winnipeg, a number of local citizens were privileged to be delightfully entertained to afternoon tea by His Honor Lieutenant Governor R. F. and Mrs. McWilliams at Government House. The party included His Honor Judge S. L. Smoke, Mr. and Mrs. J. Steinkraus, Doctors J. M. McCulloch and H. M. Yelland, and Messrs. Ross L. Dobbin, Fred G. Mann, and Percy E. Moore. They were also accompanied by Mr. and Mrs. O. G. Alyea and daughter Jean Bernice of Trenton. His Honor, the Lieutenant Governor is a former resident of this city.

NEW SCHOOL YEAR

All the schools of the city will reopen for the fall term on Tuesday morning September 7.

PROMPT BEGINNING

The first meeting of the intermunicipal committee on the proposed annexation by the city of part of North Monaghan will be held Friday night.

MILK FOR BRITAIN

Net receipts from the ball game staged between the All Stars and the Tip Top Tailors team from Toronto have been turned over to J. A. Macdonald treasurer of the Milk for Britain fund and total $394.01 bringing the total of the fund to date to $12,584.39.

THE USUAL PENALTY

Sherman Morrow was charged before Justices of the Peace Vincent Eastwood and E. B. Fowler in police court this morning with having been drunk on King street. He admitted that the charge was correct. The justices imposed the usual fine of $10 and costs.

IS IN SICILY

An airgraph message from Pte. C. W. (Chuck) Murney indicates that the Peterborough boy is in Sicily. Pte. Murney's wife resides at 338 Stewart street and his parents also live here. He enlisted early in the war with the Hastings and Prince Edward battalion and has been overseas for a long period.

HELD FOR BOWMANVILLE

A ward of the Bowmanville Boys' School is being held by the city police awaiting for an official from the school to take him back to the institution. The boy had been working in the Tweed district and after getting into trouble there came to Peterborough where he was picked up by the police.

OFFERED A BARGAIN

Report of a farmer offering potatoes from house to house at $1.90 a bag the other day may have signified nothing more than a means of quick disposing of whatever stock he had brought in from the farm. This is the only instance heard locally of a grower cutting the ceiling price of $2.25 a bag.

COMMITTEE MEETINGS

Although the September meeting of the city council is listed for Tuesday September 7, meetings of the following committees have been arranged for this week as follows:—Thursday at 4 p.m. property and parks, followed in the evening by the finance committee, Board of Works, and manufacturers; and the fire and light committee Friday at 5 p.m.

A SKUNK INVASION

Peterborough has been invaded recently by some specimens of wild life that the community would much prefer to have remain in the woods. Those pretty little black and white animals with the unromantic name of skunk have been making their presence known in several parts of the city. Monday Constable McMillan was called out to kill one on Caddy street in East City; this morning Sergt. W. E. Wigg's services were in demand to shoot another skunk on Weller street. Several others have been seen here recently.

War—25 Years Ago

By The Canadian Press

AUGUST 24, 1918—British stormed Thiepval Ridge, south-east of Albert and continued steady progress in face of enemy reinforcements. Valenciennes and Cambrai railway stations bombed by British. More than 1,500,000 American soldiers arrived in France todate.

DOCTORS ON CALL

The Peterborough Doctors are observing Wednesday Afternoon as a Half-Holiday throughout the year. Those on call on Wednesday Afternoon and Evening of this week are Dr. Yelland, Dr. C. M. Scott, Dr. Dobson, Dr. Moir.

WALKWEL

FINAL CLEAN-UP

SALE

This week is your last chance to take advantage of this offer.

NO EXCHANGES
NO REFUNDS

Shoes displayed for easy selection.

STYLES—All White, Brown and White, and Biege in Oxfords, Ties and Pumps

HEELS—Growing Girls', Cuban and High

Sizes: 4 to 9
Widths: AAA to C
Priced to clear at .... 2.00 Per Pair

This is a Popularity Contest Store
Vote Here for Your Favorite Contestant

WALKWEL SHOE STORE

378 George St. — Dial 3856

C.G.E. Donations Total $5,130 For War Victims

As part of the war effort, the Peterborough and District British War Victims' Fund has given considerable evidence of the loyalty of the residents of this part of the Empire to the cause of justice and freedom for all the world, this having been expressed in the most practical manner possible by the voluntary givings which now run close to the splendid sum of $62,000.

Of this sum, the employees of the Canadian General Electric Co. Ltd. and Genelco Ltd. take a leading part for the total of their contributions to date have now reached the impressive sum of $5,130.83.

Their first contribution as recorded came from the Main Office of the C.G.E. Co. Ltd. on December 20, in 1940, and amounted to the nice sum of $60, being a fore-runner of events which have been of such material advantage to the fund.

Since that time a total of one hundred and thirty-three contributions have been received from the various departments which perhaps might include every group in the two plants, among which the largest to be received was a donation of $1,000 on January 7, 1942 from the Canteen Fund of the C.G.E., which incidentally is also the largest single gift to be recorded from any source that has supported the fund to this date.

Today's receipts for the fund make it particularly a day belonging to this same source, for all of the contributions listed go to their credit, no less than six different departments being listed, all of whom secured the amounts credited to them through the passing of a box around among the employees in their respective groups.

These include the Inspection Department with Don Hill as foreman, the Industrial Service Department of which H. A. Carnfield is the supervisor, the Refrigerator Unit of which E. W. Cooper is foreman, the Tool Design Department with G. A. Spicer as foreman, the New Wire Department led by J. E. Thomas, the foreman, and the Porcelain Department with J. Copping as foreman.

Among these it should be noted that the Industrial Service Department supervised by H. A. Cranfield, have given or been the means of raising funds on no less than 8 occasions since the beginning of this year

Previously acknowledged	$61,921.09
Inspection Dept. C.G.E. Co. Ltd. Don Hill foreman, per Dorothy Dummitt ..	6.84
Industrial Service Dept. C.G.E. Co. Ltd., H. A. Cranfield supervisor, per Kay Warren	5.51
Porcelain Dept., J. Copping, foreman	.50
Refrigerator Unit, E. W. Cooper, foreman	2.63
Tool Design Dept., G. A. Spicer, foreman	1.11
New Wire Dept., J. E. Thomas, foreman	1.04
Total to date	$61,938.72

Lindsay Veteran Is Laid To Rest

LINDSAY, Aug. 24— (ENS) —The funeral was held here today of Alfred Bate, 85, veteran of the Great War. Mr. Bate was born in Port Hope, a son of John and Christiana Bate. He came to Lindsay with his parents when a small boy and for a number of years his father operated a bakery business. Mr. Bate had an active military career all his life. Following services overseas he was a member of the local militia and of the 109th band. His services were recognized following the construction of the Lindsay armouries when he was appointed its caretaker, a position he held for nearly 20 years. In fraternal life he was a member of the Orange Order and of the Independent Order of Oddfellows as well as the Canadian Legion.

Surviving are his wife, the former Mary Bean, two daughters, Mrs. Milton Davies, of Toronto, Harriet of Lindsay and three sons, Gordon of Lindsay, Alfred with the Veterans' Guard at Monteith and Elgin of Toronto.

Smooth Gypsy Trio Rob Manvers Man

LINDSAY, Aug. 24—While pretending to be concerned over his health, two women, believed to be gypsies, robbed E. B. Shea, of Manvers township. Mr. Shea was alone at his home when the two women entered and after telling him he looked ill they felt his pulse and in general made a fuss over him. Mr. Shea's astonishment at the actions of his visitors changed to anger when he discovered they had taken $200 from his pockets. After leaving the house the women entered a large car driven by a male companion.

Il Duce Again

BUENOS AIRES, Aug. 24.—(AP). —The anti-Fascist weekly Italia Libre in a detailed private report from Geneva yesterday said that former Premier Mussolini is being detained at Castel Porziano, a Royal country estate near Ostia, on the coast about 15 miles southwest of Rome.

With Boys In Services

The editor of this column will welcome extracts from letters from boys serving or any other information concerning them.

By JEAN STENTON

The question of what different colors on a soldier's dress uniform mean has often puzzled the citizens of Peterborough and the Army recently drew up a broad outline of what branches of the service they represented.

The caps representing a specific regiment are worn with the badge of the unit on the left side of the wedge-shaped chapeau, and regulations have it that the lower edge of the cap is to be worn above the right ear. That of the Corps of Military Staff clerks differs from that of the Forestry Corps in that the former cap is all blue, with white piping along the top, front and rear seams, while the Forestry men wear an all green cap with gold piping along the top of the flap which encircles the cap.

The Royal Canadian Engineers have a cap of royal blue, with yellow worsted braid along seams of the crown, front and rear. The Dental Corps is more complicated with the body and crown emerald green and the peak and flap are of blue, with gold braid on seams of crown and flap and front and back. The R.C.A.S.C. sport a completely blue piece of headgear with another shade of blue piping.

Latest Colors

This is just the beginning of the list. The R.C.O.C. cap is deep blue shade with scarlet piping and scarlet worsted braid is along the top of the flap. The R.C.C.S. wear a cap of midnight blue, with yellow braid on top of the cap and flap but not on the front or rear seams. The Medical Corps has the body and crown of dull cherry, while the peak and flap are of blue, no piping at all. The Provost Corps has a red body with a dark navy blue flap. It also has white worsted trim piping.

Last but not least are four more of the services. The Royal Canadian Artillery dress cap has a body and crown of scarlet with blue flap and peak. Yellow piping is on all the seams and the flap. The Veterans Guard of Canada is composed of the colors of the four divisions which went overseas in the last war, and it has a red peak, green body, gray crown and dark blue flap. The Royal Canadian Armored Corps is known by its plain black beret and the Canadian Parachute "Airborne" troops wear a wine-colored beret.

The Army has decided that because a man is in uniform is no reason why styles and colors dear to a soldier's civilian heart should be ignored and so have been provided accordingly. To the dazed man and woman at home, a careful study of these hats which appear regularly on Peterborough streets, will in time—if they're lucky and have a good memory—give them the right answers.

Regimental Schools will be conducted for the 43rd (R) Field Regiment R.C.A., commencing September 1, including the 4th Field Battery (R) at Peterborough; the 14-22nd Field Battery (R) at Cobourg and the 45-56th Field Battery (R) at Lindsay.

During the past week six men from this city and the Peterborough district have enlisted in the R.C.A.F. at Toronto. They are **J. C. LAING**, 272 Armour Road, **C. A. REDPATH**, 255 Simcoe street; **J. J. A. FRASER**, 1 Burnham Court; **G. H. W. HOULE**, RR. No. 3, Keene; **J. D. BALDOCK**, 176 Sherbrooke street; and **C. K. BURLEY**, 281 Park street.

Not only is the Canadian Army University course given without charge to students, but they receive boys' pay up to 17½ years of age, and thereafter regular army pay, uniform and free medical and dental care while attending the 33-week course. Another educational service is caring for all British prisoners-of-war in Germany. A special depot has been set up in Geneva, Switzerland, to arrange for the distribution of the Canadian Legion Educational Services Course, including those at the University level.

More and larger fields are being thrown open to recruits in the Women's Division of the R.C.A.F. as they along with the two other services are making a determined drive to get 100,000 more women to release men for more active duties.

Wireless work has been extended in the last few months to a much greater degree. The girls who have won their "sparks" at Montreal can take their places proudly with the men after graduation and in several cases members of the Women's Division have been kept on as instructors. Men and women train together and this course is not one where the students can fool away their time and still make a pass. Girls are known as wireless operators—ground.

While Junior Matriculation is not necessary for wireless work, the girls are expected to have some high school science. When they get to Montreal, it is their tests that count, not past education.

Operations—the secret job of the air force, is one that interests many girls, **ASST. S.O. PAULINE PATTERSON**, who visits Peterborough with the Mobile Recruiting unit says. In this work, the airwomen must have junior matriculation and extremely good vision.

Good typists are always needed and every time a recruiting unit leaves Toronto their superiors entreat them to somehow find them some prospective material. At the present time, the R.C.A.F. gives an 8-weeks course which trains women as typists and office workers.

The red, white and blue colored wire ribbon, which is often seen on the lapels of civilians denotes that they are members of Canada's Reserve Army, and each black chevron on a soldier's sleeve means a complete year of service in the present war. A silver "stripe" below them means that the officer or man was appointed or enlisted before September 10, 1940.

Social Progress Needs Leaders

Quoting Herbert Spencer to the effect that "you cannot make a golden age out of leaden men," Rev. Canon J. Douglas Paterson of Toronto, formerly rector of All Saints' Church, spoke to Rotarians at the weekly luncheon on Monday, and stressed the need of proper leadership if satisfactory social progress were to be made.

Canon Paterson spoke to the club on the subject "Social Progress and Its Background."

"Much needs to be done and everybody knows it," the speaker said. "Politics need to be purified, the industrial world needs to be pacified, social life simplified, and the world unified."

In discussing the future Canon Paterson said that everybody was asking what ought to be done. There was an abundance of plans, good-looking plans, but what was needed, the speaker submitted, was leaders with the spiritual insight to move the world to better things. Men were needed as leaders who were honest and sincere enough to break the bonds of tradition, vested interests, convention, prejudice, selfinterest, group loyalty and class consciousness.

"You cannot go far in social progress without moral passion," the speaker declared.

Cannery Needs 15 More Men

If Selective Service can come through with about fifteen men, Canada Packers will be all set to pack every last tomato that reaches their plant in the next six weeks.

The big kettles will be tuned up Thursday for a light run to the end of week, and after that preliminary canter, as a sort of work out, the canning department will settle down to the season's job next Monday, continuing through September until 'about the first week in October,' or until the frosts hit the vines.

Response of women, some of them married, has assured Packers' management of enough help on the distaff side of this important food conserving job, but there is some official concern about enlisting the number of men required.

"We can get all the cans we need," G. S. Matthews, manager, told the Examiner today, "and we are expecting a crop of about 250 bushels to the acre, something better than 100 per cent. The vitamin content of tomatoes gives them a food rating that warrants as heavy a pack as possible."

James A. Willshaw Is Safe In Sicily

L/Cpl. James A. Willshaw, in a letted dated August 3 and received August 23 by his parents, Mr. and Mrs. James E. Willshaw of 178 Sophia street, wrote hopefully of victory in the Battle of Sicily and said that "we expect it soon."

At the time of writing the letter he said, he was resting in the shade of a tree, and implied that hard fighting and very hot weather made this a desirable procedure.

L/Cpl. Willshaw, who is 31 years old and worked at the Peterborough Lock Company from the time he was 14 until he left to enlist in April, 1942, went overseas in October of last year.

Rambling Reporter

A CONTRAST

Mason's main store on George street occasionally reminds its customers and the public generally that trade restrictions have their brighter aspects. A window display today presents a price contrast which indicates the difference in the buying power of the dollar as against the inflation of the fourth year of the last war. One bag of sugar, 100 pounds, is marked: "Today $7.90" and another: "In 1918 the price $22."

That simply means sugar sold at 22 cents a pound in the fourth year of the last war as compared with 7.9 cents today. Another contrast was five cans of peas—$1 then, 55 cents now. These are two of the group of items that stand out in Mason's north window.

Mary Pickford Draw Thursday Night

It was announced Monday evening at the regular meeting of the Peterborough Lions Club, that the draw for the Mary Pickford Bungalow, on which tickets have been sold for some time, will take place on Thursday, August 26 at the Fair for Britain, being held at present in Toronto.

District Deputy Governor, Jack Armitage presented the following Lions with 100 per cent attendance pins: Fred Cripps, Stan Darling, Jim Dutton, Frank Edgar, Bruce Sargent, Fraser Watson.

The district deputy governor spoke briefly on the value of attendance and announced that the next member attendance contest would start the second meeting in September and would continue until the end of April.

Hurrell Dodds reported on the progress of the Lions wading pool for the children of Peterborough and plans are now underway to complete the first stage of the project. The raffle of the evening, donated by Stan Darling was won by Jack Armitage.

President Jim Dutton outlined a very interesting program of club activities and entertainment for the coming fall session.

New Bishop Consecrated

ANTIGONISH, N.S., Aug. 24 (CP) Rev. John R. MacDonald, D.D., rector of St. Ninian's Cathedral here, was consecrated today as Roman Catholic Bishop of Peterborough, Ont.

Most Rev. Ildebrando Antoniutti, apostolic delegate to Canada and Newfoundland, was the consecrator, assisted by Most Rev. James Morrison, Bishop of Antigonish, and Most Rev. P. A. Bray, Bishop of Saint John, N.B.

Most Rev. R. H. Dignan, Bishop of Sault Ste. Marie, Ont., delivered the consecration sermon, following the ceremony, the newly-consecrated bishop was guest of honor of the priests of Antigonish diocese at a testimonial dinner.

Many dignitaries of the church attended the consecration.

The clergy of the diocese of Peterborough were represented by Rev. J. T. Finn and Rev. V. J. Corkery of Peterborough and Rev. J. V. McAuley of Lindsay.

15-Year-Old Youth Has Narrow Escape

LINDSAY, Aug. 24 —(ENS)— A 15-year-old boy, son of Dr. Gordon Wells of Toronto had a miraculous escape from death on the county road, west of Bobcaygeon when the car he was driving after turning a complete somersault landed on a fence and then tipped over on its side. The boy escaped without injuries. Police are informed that boy was asked by his mother, holidaying at Red Rock to turn the car around. He took advantage of the opportunity to drive to Bobcaygeon and it was on the return trip that the accident occurred.

DEFEND MERCHANT SHIPS

LONDON — (CP). — The Norwegian merchant fleet now has its own Merchant Marine Defence, staffed with gunners trained by the Norwegian Navy.

Quiet At Last

LOS ANGELES, Aug. 24.—(AP). — Councilman Harold Harby's campaign to do something about crowing roosters is international now. A letter from R. H. Mortimer, Kitchener, Ont., described this sure-fire gadget: A false roof is lowered inside the pen until it rests upon the back of the birds' necks, or almost so. Result: Absolute silence.

$25,659 Loss Caused By 26 Fires

A total of 26 fires in the first seven months of 1943 resulted in losses amounting to $25,659.67, it has been announced by George Gimblett, Chief of the Fire Department, in an interim report.

The April fire loss was the highest of this year, damage amounting to $9,560.74, and accounting for more than a third of the losses caused by fires so far this year. The best month was May, when no damage at all was incurred through fire.

While the number of fires resulting in property loss have not varied much in the seven years covered by the report, there is a wide variance in the loss figures covering the first seven months of each of the years. The figure for the present year, $25,659.67 does not differ much from that of 1942, $26,833.60, but represents a considerable drop from the loss for the same period in 1941, which was $41,728.17, and is a figure more than three times as great as the $7,043.63 recorded in 1940. Fire loss figures for the seven months periods in 1937, 1938 and 1939 were $2,063.49, $7,091.25 and $18,909.15 respectively.

While quite a few of the 49 months covered in the Fire Chief's report show low or near-minimum loss figures, there are exactly three in which no property values were damaged or destroyed at all, and one of these was May of this year.

Two Boys Remanded On Charges Of Theft

Willis Stoneburg, 16, was arraigned before Justices of the Peace Vincent Eastwood and E. B. Fowler in police court this morning with breaking and entering the residence of Hugh McWha, 249 Rogers street with intent to commit theft.

Before the boy was asked to plead Crown Attorney V. J. McElderry, K.C., asked the court that he should be remanded until Friday for trial and the justices acted upon the request.

Another younger boy appeared in juvenile court on the same charge and was similarly remanded.

The arrest of the youths was the result of suspicions aroused in the mind of a neighbor of McWha's who knew the family was out and investigated the presence of the two boys on the premises.

School Problems

VANCOUVER, Aug. 24 (CP) — Dr. L. S. Klinck, president of the University of British Columbia, said yesterday the National Conference of Canadian Universities at Ottawa next Monday will discuss the possibility of reducing Fall enrolment of male students at Canadian Universities.

Plums, Pears Reported To Be Scarce

Plums and pears scarce; peaches in fair quantity. That is a summary of the information the Examiner obtained to-day for the guidance of women of the city in their preserving plans.

Rochester and Jubilee freestone will be in moderate supply at the end of the week and the beginning of next. Late Albertas are only 25 p.c. of their normal crop, and its average has slumped in recent years.

In another week or ten days the peach market will be at its height, and this wartime peak is going to be considerably lower than usual. Presumably buyers may be advised to wait for a few more days, if they are going to buy peaches. The market is going to be short of green gages and Damson and several other varieties of plums. Probably the best advice in that direction is simply buy them when you see them, and likewise, if you see them.

The volatile aroma of spices used in pickling is wafting into the streets these days the news that housewives have already begun that big chore of 'doing down' mustard pickles. Cucumbers and celery are plentiful and at a reasonable price. Cauliflowers are on the light side, but generally the vegetables have flourished.

The potato crop as it is coming into retail channels is described as being of fine quality with a tendency to "ease the present price."

LINDSAY

New Constable Is Appointed

LINDSAY, Ont., Aug. 24—(ENS) —Russell Hargrave of Kirkfield was appointed police constable of Lindsay at a special meeting of the council last night. Fifteen applications were reviewed by the councillors all from local men. The new constable has had several years experience as county constable stationed at Kirkfield and Victoria Road. He has assisted in relief duties at Lindsay and has gained considerable recognition for his ability.

Cord Wood Stolen

A new type of theft confronted Provincial Police C. Siple here when he was informed that six cords of wood had been stolen from John Winterburn at Head Lake, Haliburton County. The wood was removed by truck.

Induct Fathers

WASHINGTON, Aug. 24.—(24.)—(CP). — Draft Director Lewis B. Hershey, in the first official pronouncement of its kind, yesterday said it probably would be necessary to induct by January 446,000 men who were fathers before the United States entered the war.

W. R. TURNER

Phone 4971 — 195 Simcoe St.

Heating—Plumbing
Sheet Metal Work
CONTRACTING, JOBBING, REPAIRING

"CRANE" PLUMBING FIXTURES

"IRON FIREMAN" STOKERS
"HECLA" FURNACES

THANKS—

To The Electors Of Peterborough City and County

While this expression of my gratitude to you may seem rather late, I have not been in a position to express my thanks sooner. Having now rejoined my unit, I want to thank all who gave me their support and influence during the recent election campaign and especially those who worked so hard in my interests.

In particular, I deeply appreciate the support of those upon whom the major responsibilities of the campaign rested on account of my not being able to take part.

To Mr. Harold Scott, the successful candidate, I extend my congratulations. I wish also to commend Mr. Bruce Johnston for the very creditable vote which he received.

To the people of Peterborough City and County I would like to point out that the task of representing your riding during the period of post-war readjustment will be an onerous one. Mr. Scott will need your assistance and I urge all, irrespective of party affiliations, to give him their co-operation.

ALEX. L. ELLIOTT

Prince of Wales Rangers (A.F.)

USE THE EXAMINER CLASSIFIED COLUMNS FOR QUICK RESULTS

Bring or Phone yòur Ad - Dial 4641 - to the Ad Taker Before 1 o'Clock Daily and on Saturday, 10 o'Clock. Rates Low as $1\frac{1}{2}$c per word

Births Marriages In Memoriam Cards of Thanks Deaths

BIRTHS

LUCAS—To Mr. and Mrs. Stanley Lucas (nee Ann McMahon) on Monday, August 23, 1943, at St. Joseph's Hospital, a daughter.

MILLETT — To Mr. and Mrs. G. Millett at Nicholls Hospital on Sunday, August 22, 1943, a daughter.

BOTHWELL — Cpl. and Mrs. G. L. Bothwell (nee Margaret Ferguson) announce the arrival of a son (Robert Ferguson) at St. Joseph's Hospital, August 22, 1943.

ENGAGEMENTS

The engagement is announced of Leona Irene, daughter of Mrs. Killingbeck and the late Mr. P. H. Killingbeck to Elwood Ross Nicholls, son of Mr. and Mrs. David Ross Nicholls. The wedding to take place in Park Street Baptist Church on September 4, at 2:30 o'colck.

Mrs. N. Chesher wishes to announce the engagement of her oldest daughter, Bertha Mary Evelyn, to L/Cpl. Martin John Leppanen, eldest son of Mr. and Mrs. N. Leppanen, Garson, Ontario. The wedding is to take place in the early part of September.

The engagement is announced of Beryl Ethel, second daughter of Mr. Arthur F. Stenson and the late Mrs. Stenson to Private Harold Keith Rutherford, youngest son of Mrs. Margaret Rutherford and the late Mr. William Rutherford, the marriage to take place in Trinity United Church early in September.

Mr. and Mrs. Angus Adamson of Keene, Ontario, wish to announce the engagement of their elder daughter, Leona Margaret, to Allan Nelson, son of Mr. and Mrs. Elmer Davis, Otonabee. The wedding to take place the early part of September.

Mr. and Mrs. C. A. Bowes of 127 Rubidge street, wish to announce the engagement of their daughter Myrtle Audrey to Donald Haydn only son of Mr. F. W. Robinson and the late Mrs. Robinson of 247 Prince street. The wedding to take place the latter part of September.

DIED

HUBBLE, Allan E. — Suddenly in Belmont Township, on Monday, August 23, 1943, Allan E. Hubble, beloved husband of Ida Spinks, in his 54th year.

Funeral service on Wednesday, August 25 from the family residence at 2:30 p.m. Interment at Maple Grove Cemetery.

CARDS OF THANKS

Mrs. W. J. Jones, 495 Cross street, wishes to express sincere thanks to the attending doctors, nurses, and staff of Nicholls Hospital, Rev. H. L. Roberts and all her friends for the many various acts of kindness during her recent illness.

Mrs. Edmison, Mrs. Gibbs and Edgar Dainard wish to extend their sincere thanks to attending doctor and nurses and the many friends for their kindness during the illness and death of the late Joseph Madill.

FLORISTS

TURNBULL'S FLOWERS LIMITED 441 George. Phone 7583, Nights 3257

THE PETERBOROUGH FLORAL CO. Flowers Delicately Arranged For All Occasions 536 Water. Telephone 6912—Nights 6746

COMING EVENTS

First insertion, 20 words or less, minimum charge 50c. Subsequent consecutive insertions, 40c per insertion. All over 20 words, 3c per extra word per insertion.

RADIO STATION CHEX BROADCASTS ALL SOCIAL COMING EVENTS EVERY MONDAY, WEDNESDAY AND FRIDAY AT 3:45 TO 4:00 P.M. PETERBOROUGH BROADCASTING COMPANY, LTD.

STREET DANCE. — CAMPBELLFORD, sponsored by the Seymour Agriculture Society on Wednesday, August 25. Graydon Sheldon's Orchestra. Modern and Old Time Dancing.

CO - OP DANCE — CHEMONG Pavilion, Tuesday, August 24, Red Moncrief and his Haymakers. Admission, ladies 35 cents, gents 50 cents.

"WHAT NOW HAPPENS TO Italy" title for public lecture by Mr. J. S. Eason, (Toronto), editor and publisher "The Periscope" monthly magazine, in the Y.M.C.A. Auditorium, Tuesday, August 24th at 8 o'clock.

SOCIAL EVENING, K. OF C. Hall, Simcoe street, Tuesday Thirty games. Special prizes. Come and bring your friends for an enjoyable evening.

In Memoriam Verses

A booklet from which In Memoriam verses may be selected is available at the Advertising counter of The Examiner Telephone Classified Dept. 4641

Coming Events

(Continued from Preceding Col.)

DANCE AT HIAWATHA TOWN Hall, Friday, August 27th. Red Moncrief's Orchestra. Proceeds for cigarettes for soldiers.

PERSONALS

FOR INSTANT RELIEF, GET "LLOYD'S Corn and Callous Salve," containing Benzecaine, the new local anaesthetic 50c at Elliott's McDermid & Jury and Payne's Drug Stores

RAWLEIGH'S PRODCTS 360 SIMcoe Telephone 3055

FULLER BRUSH PRODUCTS J Wright, 580 Bolivar Telephone 8502

FULLER BRUSH REPRESENTATIVE Telephone 9778

Custom Tailoring

DOES YOUR COAT OR SUIT NEED Altering? Have it done now Tony Pepe, Greene Building. Dial 4293.

Piano Tuning

WILLIAM POTTER PIANO TUNING (Formerly Heintzman). Dial 9462

3a Hairdressers 3a

PARIS BEAUTY SALON — SPECIAL Permanents $1.95, includes Shampoo, Finger Wave, Testing, and Individual Cut. Telephone 5311 184 Hunter W (opposite Bell Telephone Co.).

SPECIALS — END PERMANENTS, $1.00 up Oil Permanents $2.50 up Downer's. Dial 8874

MARY MARINO SUGGESTS FOR FINE, Dry Hard-to-curl Hair, one of her better Oil Waves at $7.50. Other Oil Waves from $3.50 up Dial 8663.

HOLLYWOOD OIL PERMANENT WAVES Regular $5.00, for $3.50 Rosanne Beauty Salon, Kresge Building. Dial 8837.

FOR SALE

4 Miscellaneous 4

COLUMBIA RECORDS, 25c EACH. F. H Johnston corner George and McDonnel

BICYCLE, PRACTICALLY NEW; ICE-Cream Mixer. Telephone 7648

UPRIGHT PIANO, APPLY 51 ALFRED Street, after 6.

1936 B.S.A., GOOD TIRES, GOOD mileage, 511 Stewart

MOFFAT GAS STOVE, WITH OVEN. Cook Stove. Telephone 9910. 297 Louis.

USED HOT AIR FURNACE, PERFECT Morris Duke, 382 George. Telephone 6620.

HAVE YOUR SHIRTS Made to Measure by MANSFIELD M. BOARD Telephone 8773 or 8889.

CABINET GRAMOPHONE, HARMONola (Cherry Wood), 127 Records 205 Aylmer.

LADY'S LIGHT BLUE TAILORED SUIT almost new, size 15 Telephone 6686.

LADY'S NEW NAVY TAILORED SUMmer Coat, size 16, reasonable. Apply 36 Brioux Avenue.

HAWAIIAN SPANISH GUITAR, NEW. Telephone 6577.

GENT'S BICYCLE. 694 WATER.

LARGE OAK ICE REFRIGERATOR, 29 Dollars 512 Glengarry Avenue.

DEVONSHIRE HEINTZMAN PIANO, Special Price Parks' Studio, 208 Charlotte Street.

Hotplates 7.95

Electric Irons 4.25

FELT Mattresses 6.95

SPRING-FILLED Mattresses 29.50

Baby Carriages 16.95

Chesterfields $99.00

Terms in accordance to War Time Prices and Trade Board.

F. H. JOHNSTON

Corner George and McDonnel Telephone 4697

1940 MANTEL RADIO TELEPHONE 5456.

GIRL'S C.C.M. BICYCLE, NEARLY new, $25.00. 627 Oxford.

QUEBEC HEATER AND KITCHEN Range, with hot water front, in good condition. 589 Harvey.

REPAIR THE LINING IN YOUR Stove Now with Fireline Cement. Easily applied and very durable. Rehil Fuel and Builders' Supply. Telephone 5401.

SLEDGE AND CROSS-CUT, $2.50. Telephone 4493.

GENTLEMAN'S BICYCLE, NEW TIRES. 459 Chamberlain.

¼ H.P. ELECTRIC MOTOR 521 PARnell.

COAL RANGE, WITH OVEN GOOD Baker, private home, 87 Parkhill Road.

KITCHEN CABINET, PAINTED DRESSer, Girl's Winter Coat, size 12 Dial 6200.

REMINGTON TYPEWRITER, GOOD condition, $35.00. Telephone 4565, between 6 and 8 p.m.

FOR SALE

4 Miscellaneous 4

BLUE PRAM, GOOD CONDITION. Telephone 6920

HOUSEHOLD EFFECTS, STOVE, RAdio, etc. 268 Hunter West.

CHILD'S LARGE STEEL CRIB AND Bathinette Telephone 5225

ONE BLACK FUR JACKET, SIZE 16 OR 18, like new. Dial 8136. 508 Bolivar.

EIGHT-PIECE DINING-ROOM SET. 477 Rubidge, between 6 and 8

BEACH CHIC STOVE, WITH HOT Water Front, good condition; also Galvanized T Pipe. Dial 6879

McCLARY HOT AIR FURNACE, SUITable for Large House or Apartment good as new. Telephone 8301.

UNDERWOOD PORTABLE TYPEWRITer, practically new; Large Antique Walnut Sofa, good as new Write Box 247, Examiner.

BLUE PRAM, IN GOOD CONDITION. 376 Armstrong Drive.

¾ SIZE IVORY ENAMEL SIMMONS Bed, Spring and Mattress 141 Hunter East.

SMALL DRESSER, SINGLE IRON BED complete, Hall Rack, 18-Ft Ladder. Call after 5, 12 Crescent Avenue.

4b Boats for Sale 4b

BOAT. 506 ELM

5 Dogs, Cats, Birds, Etc. 5

CANARIES. TELEPHONE 5310

SEVEN-MONTHS-OLD BLACK AND White Dog; good Farm Dog. Telephone 3835.

PATTE'S PET REMEDIES, FLEA POWder, Worm Capsules, Tonic and Conditioner are sold at Pet Shop, Charlotte Street, and all good Drug Stores

6 Fuel 6

MIXED CORDWOOD, TELEPHONE 8048, after Six p.m.

7 Livestock and Poultry 7

FIFTEEN DURHAM YEAR-OLDS, NINE Stock Calves George McGowan, Havelock.

FOUR BROOD SOWS, THREE DUE IN October, one in September. Ten Head of Stockers, year-olds. Allan Oliver, 11 ring 5, Warsaw

21 PIGS, SIX WEEKS OLD, HAROLD Thorn, South Monaghan

25 GOOD STOCKER CALVES, 16 Choice Stockers, 1½ years old. Come Forenoons or Evenings, Lawrence Oliver, 7th Concession, Smith.

TWO YOUNG PURE-BRED JERSEY Cows, one fresh, other about to freshen. Austin E. Best, Ida

7x Farmer's Needs and Supplies 7x

BINDER, MOWER, HORSE CULTIVAtor, Plow, Wagon, Young Sow with 5 Pigs, one week old Apply T. Heron, No. 2, Keene, 32 ring 31.

ONE CASE PONY DISC RIDING Plow. Dial 6020

ONE M.H. THREE-FURROW TRACTOR Plow, One Choice Delivery Horse 6 years old, 2 Calves for Vealing—Ring 5086

DEERING CORN BINDER, IN GOOD repair Edgar Clark, Norwood.

EXPERT TRACTOR PLOWING AND Cultivating; Milk Weed and Corn Scuffling a speciality. Phone A. O'Halloran, 7781 or 319 McDonnel.

8 Real Estate 8

COLLAPSIBLE HOUSE, LIKE NEW. Telephone 3062.

$2,200.00 WILL BUY SMALL DOUBLE House, renting for $26.00, with Three Building Lots, near C.G.E Write Box 246, Examiner.

7 Room House, Plumbing, Extra Lot, Stewart, North $2,500
6 Room House, East City, plumbing Vacant now $2,300
7 Room Brick, edge of City, South, water, light $3,000
50-Acre Farm, Modern House, good barn Millbrook $4,500
P. E. RUTHERFORD 146 Hunter Street. 3602.

WANTED — TO BUY FOR CASH, 6-Roomed House, Stewart West, between Sherbrooke and Weller. Telephone 3331, before 7

W., 6 Room Bungalow, with Attic, Real modern in every way, and newly decorated throughout. Possession arranged $5,700
Central, 6 Room Brick, modern, new furnace and newly decorated. Terms arranged $3,400
S., 6 Room Square Style House. Terms $1,800
150-Acre Farm, 7-Room Brick House, hardwood floors and furnace, 40 x 60 hip roof barn, extra well watered. 30 Acres of good mixed bush. Milk contract can be assumed. Five miles from city. Owner retiring Price $5,500
O'TOOLE BROS. Real Estate and Insurance. 184 Charlotte Street. Phone 9447

South, Near C.G.E., 7 Rooms, Solid Brick, good repair, 3-piece bath, furnace—$2,300.00—with $500.00 down. J. A GIBBS, 141 Hunter Street

Brick 8 Rooms, 3-Piece Bath, Hardwood $4,000
Frame 5 Rooms, 2-piece plumbing. Easy terms $2,300
Brick 7 Rooms, plumbing $2,500
Brick 7 Rooms, 3-piece bath, hardwood $2,800
Bungalow, 5 Rms. modern, garage $2,600
M. STOREY, 374½ George St. Telephone 6573

$7,500—Modern 6-Roomed Brick, West-end, air-conditioned heating, Sun-room, garage.
$5,700 — Modern 6-Roomed Brick Bungalow, West, garage, lot 50 x 240
$5,000—8-Roomed Brick, North, hot water heated, garage.
$9,000—Four-Suite Apartment House, central; showing large income.
$3,500—7-Roomed Brick, central. Possession September 1st
A. E. THOMPSON Kresge Building. Phone 7284

SEVEN-ROOM HOUSE, WITH LOT, barn, garage, and hen house, in small Village, 9 miles west of Peterborough, Write Box 235, Examiner.

BUILDING LOT 120 x 40, SOUTH-END. Telephone 7827, after 5.

Donegal, 6 Rms, Frame, sewer .. $2,500
Stewart N., 7 Rms, sewer $2,600
Bonaccord, 6 Rms, Brick $3,000
Stewart, 7 Rms, Brick $3,500
Princess, 8 Rms, modern $4,000
Sherbrooke, 8 Rms, Brick $4,200
Central, 5 Rms each Duplex $5,500
Elias, 7 Rms, modern $6,500
Pearl, 7 Rms, modern $6,500
Vacant October 14, 1943
Stewart St., 7 Rms, Chestnut finish, oak floors, 2 bathrooms, verandah, shed attached garage $5,500
J A GIBBS, 141 Hunter St 3843.

HOUSE, LOT, VILLAGE OF LANG; Hydro, furnace, garage. D. Hastie, Keene.

FOR SALE

10 Used Cars 10

1936 GRAHAM SEDAN 521 PARNELL.

1935 TERRAPLANE CABRIOLET, NEWly painted and overhauled 826 Water.

1928 CHRYSLER CABRIOLET, IN GOOD condition. Can be seen at 7 Wallace Street.

BUICK 6, MOTOR A1, COMPLETE with with rad Telephone 32 ring 21, Keene.

1930 DURANT SEDAN, $124.00. 319 McDonnel.

1930 CHEVROLET COACH, GOOD CONdition, good tires 815 George Street.

1936 GRAHAM COACH, NEW SLIPcovers and motor, $375.00 319 McDonnel.

1932 FORD, EXCELLENT CONDITION. 535 Romaine.

DURANT SEDAN, $45.00. APPLY 256 Simcoe Street.

1933 CHEVROLET COACH, CHEAP FOR cash, good tires 337 McGill.

1931 DELUXE FORD COUPE, CHEAP for cash. 643 Donegal.

1936 TERRAPLANE, GOOD TIRES Dial 5074, Evenings

1937 LINCOLN ZEPHYR SEDAN, GOOD condition. Will accept Trade-in. 759 Duffus Street, Wartime Houses, Evenings

1937 BUICK SEDAN, GOOD CONDItion Telephone 72, Lakefield.

1930 CHEVRFOLET COACH, NEW tires, very clean, $149.00 319 McDonnel

1932 DESOTO ROADSTER, SIX GOOD tires. Telephone 5900

1926 CHEVROLET COUPE, GOOD CONdition. 473 King.

1936 HUDSON SEDAN, $325.00 IF SOLD at once. Dial 5512.

1936 FORD ROADSTER, GOOD CONDItion, $300.00 cash. 180 Perry.

1931 CHEVROLET SEDAN, IN EXCELlent condition. Telephone 5136.

USED 1931 AUBURN CABRIOLET, good condition Millar Auto Parts, 208 George Street. 3650.

1934 FORD V8, GOOD TIRES, GOOD condition. 472 Driscoll Terrace, between 6 and 8

1929 CHEVROLET SEDAN, 5 GOOD tires, good condition. 29 Crescent, anytime Saturday, or before 7 weeknights.

10a Used Trucks 10a

1936 FARGO ALL-STEEL PICKUP Truck, fully equipped, in first-class condition. Will take 1½-Ton Stake Body Truck or Car as part payment. Alf Hudson, Lakefield

TO RENT

11x Apartments To Rent 11x

SIX-ROOMED APARTMENT, IMMEDIate possession. 215 Hunter Street W.

THREE-ROOM FLAT, UNFURNISHED, partly heated. Telephone 9133, after 6:30.

TO RENT, GROUND FLOOR APARTment, hardwood floors, unheated, private entrance, $25.00, adults, South-end. Write Box 231, Examiner.

FURNISHED OR UNFURNISHED, fireplace, redecorated, large and small. 54 McDonnel, except 5:00-7:00 p.m.

12 Rooms 12

FURNISHED BEDROOM, BUSINESS Woman preferred 589 Harvey.

ONE FURNISHED ROOM, ALL CONveniences. 53 Edgewater.

FURNISHED BEDROOM FOR TWO, central Telephone 7869.

LARGE FURNISHED ROOM FOR ONE or Two Girls. Dial 4775.

THREE UNFURNISHED ROOMS. APply 190 Lock Street

FURNISHED, HEATED ROOMS. TELEphone 4281.

COMFORTABLE FURNISHED ROOM, central, quiet; reasonable. 140½ Hunter West, Second Floor.

TWO LARGE FRONT ROOMS, FURnished, continuous hot water. 425½ George

ONE LARGE UNFURNISHED ROOM, hardwood floors, Ground Floor, 182 Hunter, close to Westclox, 10 minutes from Town. Telephone 8762.

FURNISHED BEDROOM, TELEPHONE 6442.

FURNISHED ROOM, IN HEATED Apartment, South. 9436

CLEAN, NEWLY DECORATED ROOM, central. 105 McDonnel

THREE UNFURNISHED ROOMS 121 Stewart.

BEDROOM, FURNISHED, GENTLEmen preferred Telephone 3365.

ROOMS AND OVERNIGHT ACCOMmodation. Telephone 4885.

13 Summer Cottages For Rent 13

COMFORTABLE COTTAGE, FIREplace, boat, August 28 Telephone 9723.

COTTAGE, MAIN SHORE STONEY Lake, Burleigh Falls. Dial 8746

COTTAGES, PARTLY FURNISHED, ON Otonabee. Telephone 5012 D. Driscoll.

13a Summer Cottages For Sale 13a

SUMMER COTTAGE, SOUTH OF CITY Waterworks Telephone 5456.

WANTED

15 Miscellaneous 15

THREE FRENCH DOORS, USED. Morris Duke, 382 George Telephone 6620

KALEDON MANOR, WATER STREET—Reservations now being made for September and Winter months Adults only.

STOVES, FURNITURE HUDSON Telephone 65 Lakefield

STOVES AND FURNITURE WANTED Telephone 4115. Nights 6294.

BENCH SAW, WITH EIGHT OR TEN inch, or Larger Saw. Telephone 9022.

APARTMENT FOR BUSINESS COUPLE Write Box 235, Examiner.

1932 PLYMOUTH OR PONTIAC. TELEphone 3035.

WANTED

15 Miscellaneous 15

ACCOMMODATION FOR A GIRL ATtending Peterborough Business College who would like to assist in home in Exchange for Board and Room. Telephone J. A. McKone, 4861

BOARD AND ROOM WANTED FOR Peterborough Business College Students Please write, giving address, number that can be accommodated, and rates J. A McKone, President.

BICYCLE, ANY CONDITION. TELEphone 5894.

WOMAN WOULD LIKE TO LEARN Paying Hobby for spare time at home. Write Box 242, Examiner.

ELECTRIC RANGETTE, IN GOOD condition, or Electric Plate Telephone 7366 or 7308.

ROOM AND BOARD FOR ELDERLY Man, Pensioner Write Box 245, Examiner.

A "WALK-IN" BUTCHER'S OR GROcer's Ice-box, anything from 6 to 12 feet. Write Box 244, Examiner.

WANTED, TO RENT, BY OCTOBER 15 or before, Six or Seven Roomed House or Apartment, adult family; references if required Write Box 243, Examiner.

COUPLE WOULD HELP WITH GARden, furnace, Housework in return for Three or Four Rooms, in private home. Write Box 241, Examiner.

PIANO WANTED, GOOD CONDITION. State price and make, Box 236, Examiner.

WANTED TO BUY, 12-GAUGE SHOT Gun Shells Telephone 6633.

STEAMER TRUNK, BY R.C.A.F. MAN going Overseas. Telephone 3777

BY TEACHER, ROOM OR SMALL Apartment, with or without Board, central. Telephone 6074.

THREE OR FOUR ROOMED APARTment, Young Married Couple, no children. Write Box 234, Examiner.

TO RENT, FIVE OR SIX ROOMED House or Three or Four Rooms, central, by October 1st Write Box 232, Examiner.

USED LAWN MOWER. TELEPHONE 4278.

BOOKS WANTED FOR CASH. STATE aproximate quantity, kind, Box 248, Examiner.

USED COMBINATION BUFFET AND China Cabinet or Small China Cabinet. Dial 7118.

HIGHEST PRICES PAID FOR RAGS, Paper, Iron and Metals J. Burfield. Dial 8368.

SMALL FOUR-ROOMED FURNISHED Apartment, central. Dial 8179

BOARDING HOMES FOR INFANT AND Ten-months-old Child. Write Box 206, Examiner.

POULTRY AND FEATHER TICKS PAY Highest Prices. M. Gishman. Dial 8298

LIVE POULTRY WANTED — MARKET Prices. A. Lantin, Telephone 6297

IRON RAGS, FEATHERS, PAPER Petersiel, Bethune and Hunter. Telephone 9403.

LIVE POULTRY — PAY HIGHEST Prices. Florence, 6823 560 Homewood

LIVE POULTRY—MARKET PRICE. M. Katz, 6906. 192 Aylmer.

17 Help Wanted Male or Female 17

ORGANIST AND CHOIR LEADER FOR Park Street Baptist Church. Apply G. H Batley, 435 Albertus Street, stating qualifications and salary expected

18 Help Wanted, Female 18

MAID, NO SMALL CHILDREN, GOOD wages; good home. Apply 361 Park Street N., or Telephone 5982

GIRL OR WOMAN FOR LIGHT Housework, in small family. Write Box 243, Examiner.

WOMAN OR YOUNG GIRL TO MIND 3 Children and do Light Housework from 6:45-5.00. Dial 6224. 496 Bolivar.

SCHOOL GIRL TO HELP LIGHT Housework; sleep in or out; or Woman several hours Afternoons Mrs. Jack Comstock, Weller Street W. Telephone 7233.

DOMESTIC ASSISTANTS

Required for boy's boarding school in Port Hope area. Good wages, attractive working conditions. Duties to commence September 1st. Those interested apply without delay to—

Nearest Selective Service Office. Refer to OR 34.

THREE WOMEN 30-50 YEARS OF AGE, for Dining-room Work and Dish Washing. No waiting on tables; for Boys' Boarding School; live in. Apply Employment and Selective Service Office, Barrie Building, Peterborough.

19 Help Wanted, Male 19

BOY, WITH BICYCLE, FOR FRUIT Store. 166 Charlotte Street.

WANTED, TELEGRAPH MESSENGER, 15-16 years; must have Bicycle Apply National Selective Service Office, Room 105, Barrie Building.

FOR FOOD FACTORY, THIRD OR Fourth Class Stationary Engineer; also Mechanic or Man mechanically inclined; clean, steady job; good working conditions; must be of age not subject to military service. Apply Selective Service, Barrie Building, Peterborough.

WANTED

20 Employment Wanted 20

MARRIED MAN (40) DESIRES FARM Work, 25 years' experience Write Box 203, Examiner

21 Boarders Wanted 21

GENTLEMEN, CENTRAL 4350.

BOARDERS WANTED, NEAR C.G.E 466 Patterson Street.

TWO GIRLS TO ROOM TOGETHER and Board, near Factories 755 St. Mary's.

GENTLEMEN BOARDERS, TELEPHONE 3686.

WHO CAN DO IT

22b Painters & Decorators 22b

COLEMAN BROS — "THE HOME OF Decorating" Established 1906 Telephone 4485 North of Brock Street.

EFFICIENT SMART STYLING for HOME DECORATION Interior and Exterior "Elastica Quality Goods" HAROLD COLEMAN Telephone 9922 336 George Street

PAINTING AND DECORATING DONE reasonably. Dial 8544.

22f Miscellaneous 22f

BRICK CEMENT WORK, STUCCOING, and Brick Painting 217½ Charlotte Street Telephone 9836

HOUSES AND CELLARS WHITENED Telephone 4314

DUSTLESS FLOOR SANDING FLOORS Laid and Refinished Decorating William Higgins. Dial 8887.

25x Dressmaking 25x

DRESSMAKING, TAILORING, ALTERations. Telephone 4936. 593 Harvey.

Exterminators.

ACME EXTERMINATING COMPANY Toronto) Government licensed Cyanide Fumigations Absolutely guaranteed Telephone Walter Nugent, Office 3040 Residence 8448.

LOANS

Loans-$20 to $1,000

—WITH OR WITHOUT CO-SIGNERS
—STRICTLY CONFIDENTIAL
—PERSONAL OR BUSINESS
—QUICK FRIENDLY SERVICE
—WIDE CHOICE OF REPAYMENT PLANS.

CAMPBELL FINANCE CORPORATION LIMITED Subsidiary of Industrial Acceptance Corporation Ltd 169 Charlotte Street (Above A. & P. Store) Phone 3520

LOANS For Men & Women With Jobs

NO ENDORSERS NEEDED

Choose a monthly payment plan

Cash Loan You Get	4 Payments	6 Payments	10 Payments	12 Payments	15 Payments
$25	$ 6.57	$ 4.46	$ 2.78	$ 2.36	
50	13.13	8.93	5.57	4.73	
75	19.70	13.39	8.35	7.09	
100	26.26	17.85	11.13	9.46	$ 7.78
125	32.83	22.32	13.92	11.82	9.73
150	39.39	26.78	16.70	14.18	11.67
200	52.52	35.71	22.27	18.91	15.57
300	78.79	53.56	33.40	28.37	23.35
500	131.31	89.26	55.66	47.28	38.91

Short of cash? Borrow at Household quickly and privately Just tell us how much you need and choose a convenient payment plan No endorsers needed No credit inquiries made of friends or relatives Payments include charges at rate of 2% monthly as authorized by the Small Loans Act, 1939. You pay nothing more.

Household Finance Corporation of Canada Established in Canada 1928 Second Floor Lansfield Block 177 Charlotte St (Opp Loblaws) M. E Holt, Manager Phone 3841

LOST

$20.00, ON SATURDAY. REWARD. Telephone 7958

FOUR DOLLARS (TWO 2's), ON George or Charlotte Dial 6825.

POCKET BOOK, CONTAINING $14.00 and Change, on Charlotte, vicinity of George. 696 Victory Crescent. Reward.

NAVY BLUE MAKE-UP BAG, GEORGE Street N. Telephone 5501.

BLACK AND TAN HOUND, BEAGLE type, Male, near St. Peter's Cathedral Telephone 8639, after 6 p.m.

RED BROWN HOUND. RECORD'S. Telephone 3982

RATION BOOK, IN EAST CITY. Susan Smith, Telephone 8149

BLACK AND WHITE TERRIER PUP. Boy's pet. 768 New Romaine.

BROWN POMERANIAN DOG, CALLED "Buddy" Telephone 4267

AUGUST 19, RED IRISH SETTER DOG called "Don." Liberal reward on returning C. A Temple, Telephone 61, Millbrook Expenses guaranteed.

PROFESSIONAL

44 Lawyers 44

PECK, KERR & McELDERRY — Barristers, Solicitors, Money to Loan. Offices: 415-417 Water Street Telephone 4681 E. A Peck, K.C., F. D Kerr, K.C., V J McElderry, K.C., Walter H. Howell.

JACOB LOW — Barrister etc. Mortgage Loans Suite 1-2 435 George Street (over Toronto Savings and Loan Co.) Telephone 7423, Nights 6214

ELLIOTT PHILP & CHANDLER— Barristers, etc Money to Loan Offices Kresge Building Telephone 6675 A L Elliott, K.C. M.P.P., W R Philp, B.A., R J Chandler B.A

P D SCOLLARD — Barrister, Solicitor Bank of Toronto Building. Telephone 9939

JOHN A. BRADSHAW — Barrister and Solicitor 360 Water Telephone 9884

Foot Specialist

H ROBESON, 203 CHARLOTTE STREET All Foot, Leg, and Knee Trouble "Associate of Wade's," Telephone 7675

Chiropractors

M. C GOODWIN, CHIROPRACTOR and Drugless Therapist, 108 Barrie Building, 312 George Telephone 8795 and 5865

Dorothy Dix

(Continued from Page 5)

Also, he will miss you and his home comforts, and he will treat you better when you return. If he doesn't, you will have found out what you can do, and that you do not have to stand ill-treatment, and you can pack your trunk and leave for good.

Believe me, a railroad ticket is a cure-all for more physical and mental ills than any other one thing in the world. I know because I have tried it time and again and it always works.

◊ ◊ ◊

DEAR DOROTHY DIX—For two and a half years I have been going with a girl whom I love very much, and who returns my love. About three months ago I asked her to marry me, knowing that it would be a year or two before I would be in a position to support her, but she was very willing to wait for me. We planned to announce our engagement this Christmas when I was home for the holidays. We told my parents about our plans and they approved and were very happy about it.

But when we told her mother, she went up in the air. She was not only opposed to our thinking of marrying but also to the engagement. Her main objection is our age. I am 19 and the girl is 18. She wants us to wait until I am 21 before even becoming engaged. Shall we give in to her now and run the chance of always giving in to her?

At the end of this semester I expect to be sent to an army training camp and I may, of course, be sent overseas, but the war can't last forever. In the meantime we want our own life before I have to go overseas to fight on foreign soil. What do you advise? Should we wait, or should we do what we think is right and have our own life?

BOB.

◊ ◊ ◊

Mother Protects Daughter From Marriage Gamble

ANSWER—If you insisted upon being married when you are only 19 and the girl 18, her mother would be right in opposing it tooth and nail, for the great majority of these boy and girl war marriages are bound to end in disillusion and divorce. Any mother does no more than her duty when she tries to keep her daughter from gambling so with her future.

For no girl and boy in their teens are sufficiently mature to know what they are going to want in a husband and wife when they art grownup. They are changing, developing, getting different tastes, new ideals all the time, and the boy and girl they were crazy about one day they are tired of the next. That is why the percentage of divorces between those who married young is so much greater than it is among those who married after they were adult.

If you and the girl lived in the same community and would see each other every day, there would still be this risk of your losing your taste for each other. Fancy, then, how much greater it will be when you go off to the army, perhaps to strange countries, where you will live an entirely different life from any she can possibly know, see strange people and go through experiences that turn a boy into a man much older than his years.

After the war you and the girl will be bound to meet as strangers, and it will be almost a miracle if you find then that you are still in love with each other and want to marry.

However, as you indicate that you would be satisfied in being merely engaged to the girl, I think her mother is making a mistake in so violently opposing it, for, after all, an engagement is just an option on a girl's affections. It is not a binding life contract as a marriage is, or should be.

But if you are satisfied that the girl loves you, what particular happiness would you get out of being engaged? Her loyalty to you will be dictated by her heart, not by her having a ring, or the engagement having been published in the newspapers. I think you will both be happier if you will just have an understanding, and let it go at that, until such time as you can announce your marriage instead of your engagement.

Released by the Bell Syndicate, Inc.

Campbellford Rink Entered In Playoffs

CAMPBELLFORD, Aug. 24 (ENS) —This town which a year ago boasted of three entries in the Provincial Lawn Bowling Association play offs will have but one entry in the annual Labor Day competitions this year. It is in the rinks section that the local bowlers will be represented and the entry comprises the same group as it did a year ago skipped by H. J. Taylor and including Dr. O. C. Watson, lead; C. W. Pallise; and A. J. Meyers. The locals got into the rinks competition the easy way. Belleville, which had defeated Stirling in the play downs, found themselves faced with a tourney at home on the date they were scheduled to meet Campbellford so they let the latter game go by default giving this town its only entry in the provincial playoffs.

Last year's competitors who were taken out were A. D. Bennett, singles champion, who was defeated by Earl Fox of Stirling in the district playoffs by a score of 21 to 13. In the doubles section the W. S. Wiggins-J. P. Archer team from here went down before a combination comprising Fred Mallory and Bob Patterson, also of Stirling.

INCENSE TO BURN

Italian Somaliland is the source of half the world's supply of incense.

NOTICE

CLERK'S NOTICE OF FIRST POSTING OF VOTERS' LIST.

VOTERS' LISTS, 1943
MUNICIPALITY OF DOURO, COUNTY OF PETERBOROUGH.

NOTICE IS HEREBY GIVEN, That I have complied with Section 8 of The Voters' Lists Act, and that I have Posted up at my Office at Douro on the 23rd Day of August, 1943, the List of all persons entitled to Vote in the said Municipality at Municipal Elections, and that such List remains there for inspection.

And I hereby call upon all Voters to take immediate proceedings to have any errors or omissions corrected according to law, the Last Day for Appeal being the 12th Day of September, 1943

DATED at Douro, this 23rd Day of August, 1943.

J. J COUGHLIN, Clerk of Douro Township.

FOR SALE BY TENDER

South Half of Lot 23, Concession 6, Township of Emily, 100 Acres, House and Barn—two miles north of Fowler's Corners—suitable for a Ranch, some good Farm Land, all clear; creek thereon.

All Tenders to be in by the 28th of August. The highest or any Tender not necessarily accepted.

Must be Sold to wind up the Estate of the late Amelia Quinn.

Tenders to be sent to MOORE AND JORDAN, 6 William Street South, Lindsay, Ontario.

AUCTION SALES

AUCTION SALE, FOR Mr WALTER McGregor, 18 Howden Avenue, near Crawford's Grove, Saturday, August 28th at 2 p.m.: Electric Refrigerator, medium size, new; Modern Dining-room Suite, new; Chesterfield Suite, Studio Couch, Kitchen Range, Electric Washer, new; Mantel Clock, Dressers, Beds, Mattresses, Chest of Drawers; 70 Barred Rock Chickens, 3 months old; other articles.—Gordon Hancock, Auctioneer, Telephone 5021

ACTION SALE— PROPERTY OF MRS. William Smith, at 30 Aberdeen Avenue, west of Normal School, on Thursday, August 26th, at 1:30: Walnut Antique China Cabinet, Studio Couch, Mahogany Buffet, Duncan Fife Drop-leaf Table, Centre Table, Fine Cabinet Radio, Piano, Tables, Chairs, Large Ice Refrigerator, Gas Stove, Sewing Machine, Aluminum Fireless Cooker, Chest of Drawers, Cupboards, Beds and Mattresses, Bedding, Camp Beds, Large Quantity of Dishes, etc., Fine China and Glassware, including lovely Tea Set, Pictures, etc. A Sale well worthy of your attention — Gordon Hancock, Auctioneer Telephone 5021

MILES' AUCTION ROOM, 211 HUNTER Wednesday, August 25: 2 Chesterfield Suites, 2 Kitchen Cabinets, 3-Piece Oak Suite, 3-Burner Gas Stove, Coal Oil Stove, Cook Stove, Writing Desk and Chair, Garden Hose, Couch, Chairs, Centre Tables, Day-Bed, Drop-leaf Tables, Dressers, Beautiful Chest Drawers, Sewing Machine, Bed, Springs, Mattresses, Feather Ticks, other Articles.

Canadian Sport Snapshots

By CHARLES EDWARDS
Canadian Press Staff Writer

TORONTO, Aug. 24.—(CP).—Via Walt Riddell of the Saskatoon Star-Phoenix we learn that Alex Motter, defenceman of Detroit Stanly Cup hockey champions, is training with the US. Navy at Manhattan Beach. With the established stars enlisting in considerable numbers and others likely to be called up with the new age groups, minimum of 18 and maximum of 30, many sports editors across Canada predict the National Hockey League will not operate this year. Ages given in Jim Hendy's 1943 Hockey Guide indicate only 18 of the players who started the last N.H.L. season are outside the new call-up classes. Boston and Chicago are the most fortunate, with six each. Toronto has four, Detroit and Montreal one each and New York Rangers none. Incidentally the only Montreal player over 30, according to Hend's age list, is Jack Portland, who has already enlisted. Of course it doesn't follow that all those within the call-up limits will be enlisted. Some may miss out because of physical defects.

Last year, maintenance of civilian morale was one of the chief reasons given for continued operation of the N.H.L. In this connection, Eddie (Winnipeg Free Press) Armstrong comments: "Ottawa selective service officials have apparently decided that the game of hockey given up by the service clubs all across Canada—under the C.A.H.A. banner—was sufficient as a morale builder for Mr. and Mrs. Fan—and the men and women of the services.

Bargain Day.

Dave Dryburg of the Regina Leader-Post says Wes Champ reputedly sold the Regina Caps of the old Western Canada Hockey League to Portland Rosebuds on the Pacific Coast for $25,000. That sale in 1925 included such players as Dick Irvin, Eddie Shore, George Hay and others who moved up to the N.H.L. in 1926.

Incidentally:

Windsor has never been a football city although it has produced such stars as Tony Gobal and Joe Krol. Now Joe Burns of the Windsor Star is urging sports-minded gentry start plans for putting Windsor on the grid map right after the war....With baseball dead this season in Moncton, N.B., the citizens are enthusiastic about track and field events. A big event will be the Eastern Air Command championships early next month.

Wins Championship

PERTH, Scotland, Aug. 24 (CP)—Pipe Major Neil Sutherland of the Calgary Highlanders won the Silver Cup and Piping championship in an open competition at the Highland games here in which leading professional pipers from all parts of Scotland as well as Pipe Majors from famous Scottish Regiments competed.

SCOTT'S SCRAP BOOK
—By R. J. Scott

Home Service

Gay Plants Will Keep on Blooming

Amaryllis Requires Little Care

How your scarlet amaryllis blazes in a dark room—faithful year after year!

It's a thrill to make an amaryllis bulb come to flower, and it's easy; this is the time for it! For speedy results gets a bulb that's just started to sprout.

Keep in a cool, dark basement until it's three inches high. Then move it to a sunny window and water well.

After the glorious flowers are gone, keep the plant outdoors in the sun. An autumn rest lying on its side in a cool dark place and it will bloom again next season—beautiful as ever!

You can have a lovely indoor garden all year, knowing a little about plant care. Pink-flowering cineraria blooms until late if you give it a cool spot, out of direct sunlight.

Our 32-page booklet tells easy ways to raise all of these plants, also begonia, azalea, marica, sansevieria and many other attractive flowering and foliage indoor plants. Has directions for window-boxes and bracket plants; for growing bulbs, plants in water; summer care of plants.

For your copy of MAKING PLANTS AND FLOWERS GROW INDOORS send 15 cents in coins or stamps to the Peterborough Examiner Home Service. Be sure to write plainly your name, address and the name of booklet.

Keene Club Honors Mrs. Ambrose Doris

KEENE, Aug. 24 (ENS)— The Fortnightly Club gathered at the home of Mrs. Gus Bolin on Friday night to do honor to Mrs. Ambrose Doris, a popular past president of the club, who, with her family, are taking up residence in Peterborough. After a period of music and contests an address and presentation were given Mr. Doris. Miss M. Bryce read the address and Miss Plunkett presented her with a teapot.

Mrs. Doris thanked the ladies for their kindness, refreshments were served, and the meeting closed singing "Auld Lang Syne."

Mrs. H. Short also opened her home on Thursday night to neighbors and friends of Mrs. Davis, where a miscellaneous shower was held. The Carry-On Club, of which Mr. Doris was a valuable member, presented her with a beautiful lamp.

Jack Elmhirst, Andrew Shearer, and Douglas Brown of Toronto spent the week-end visiting friends in Keene.

Mrs. H. L. Shepherd and daughter are visiting in Montreal, where they attended the graduation at the R.C.A.F. No. 9 Air Observers School at St. Johns, Quebec, when her husband, Henry Shepherd, graduated as a navigator.

C.Q.M.S. and Mrs. Jack Low and Mr. and Mrs. M. Hill were Sunday guests of Mr. and Mrs. E. V. McCarthy.

Pte. Kenneth Murray of Camp Borden and Harold Mather of Brampton spent the week-end at their homes here.

SETTLED BY DUTCH

British Guiana was first settled by the Dutch.

BARCLAY ON BRIDGE

WHEN A PASS IS FORCING

SUPPOSE your side has opened the bidding and, in a perfectly natural way, has reached a game contract despite repeated bids of their suit by opponents. You surely expect to be able to make your game. But then, suppose the opponents then bid game themselves in their own suit. Your side is then confronted with the question of whether to double them or bid one more in your own suit. In these circumstances, a pass by the member of your side having the first turn after the hostile bid is practically a command to his partner to either double or bid. His decision depends on two factors—what he thinks his side can do to the opponents' contract and what he thinks his own side can make.

North: ♠ A Q J 8 ? ♥ 7 4 2 ♦ K 10 ♣ J 8 5
West: ♠ 6 ♥ K Q J 10 6 ♦ A Q 3 ♣ K 7 3 2
East: ♠ K 9 4 ♥ A 9 8 5 3 ♦ 9 5 3 ♣ 10 6
South: ♠ 10 7 5 2 ♥ None ♦ J 8 7 6 4 ♣ A Q 9 4

(Dealer: West. Neither side vulnerable.)

West	North	East	South
1 ♥	1 ♠	2 ♥	2 ♠
3 ♥	3 ♠	4 ♥	4 ♠
Pass	Pass	5 ♥	

East did exactly right in making his bid of 5-Hearts, even though his side was set a trick. One trick was lost to the defenders in spades, one in diamonds and one in clubs.

In that position was a very skilled competitor, who did some careful figuring before he made his decision. First, he weighed the possibilities of defeating the 4-Spades contract. He decided it looked pretty doubtful, especially since the length of his own heart holding made it likely that one of the opponents would be void of that suit and therefore no defensive tricks could be taken in it. His spade K looked like a probable trick on the defense, but that would still make it necessary for his partner to score three tricks in the minor suits in order to beat the spade game.

Deciding that his opponents had a genuine chance to make their contract—which they really could, with the loss of only one trick in trumps plus one each in the two minors—he then weighed the probabilities regarding 5-Hearts being makable. He reckoned it would either be made or set one trick, so made that bid and thereby saved a lot of points at a very cheap cost.

Tomorrow's Problem

North: ♠ A Q 6 4 ♥ K 10 9 ♦ A 7 ♣ K 9 7 4
West: ♠ J 8 7 5 ♥ 7 6 ♦ K J 3 2 ♣ 10 8 5
East: ♠ 10 2 ♥ 5 3 ♦ 10 9 8 5 4 ♣ Q J 3 2
South: ♠ K 9 3 ♥ A Q J 8 4 2 ♦ Q 6 ♣ A 6

(Dealer: North. Neither side vulnerable.)

How would you play for 7-Hearts on this deal if West leads the heart 7? How if he leads the spade 5?

Distributed by King Features Syndicate, Inc.

DAILY CROSSWORD

ACROSS
1. Food fish
5. Perishes
9. Italian poet
10. Flower cluster
12. Around
13. Boat
14. Flex
15. Beneficial
16. Push
20. Linen vestment
23. Metallic rock
24. Kettle
27. Bridge
29. Hasten
30. Seaport, Prussia
31. Leave out, as syllable
33. Nothing
34. Deduced
36. Pig pen
37. Epoch
38. Large worm
39. Paradises
41. Island in Mediterranean
44. Solemn promise
48. To bequeath
50. Silver coin
51. Manufacturer
52. Consisting of ashes
53. Headland
54. Come together

DOWN
1. Infant
2. Soon
3. Ornamental fasteners
4. Place
5. Confer knighthood upon
6. Semblance
7. River (Eur.)
8. State flower (Utah)
9. Peck
11. Guided
17. Pursued unrelentingly
18. Grampus
19. Experienced
20. Yellow flowers
21. Boundary
22. Poorly
24. Onion-like plant
25. Officer's assistants
26. Requires
28. From (prefix)
32. Measure (Chin.)
35. Before
39. Projecting roof edges
40. Drench
41. Tree
42. Slender
43. Cook, in an oven
45. Dull pain
46. Allowance for waste
47. Female fowl
49. Bitter vetch
50. Boy's nickname

8-24 Yesterday's Answer

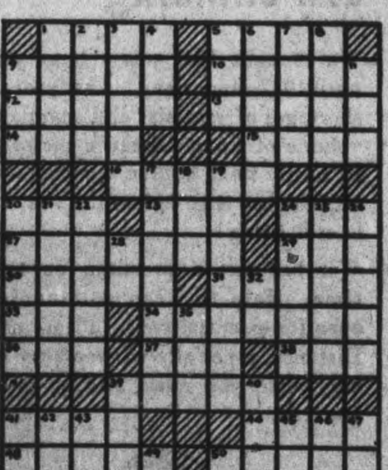

8-24

CRYPTOQUOTE—A cryptogram quotation

E P M B A U N W W N S W M B B U A K M G M B Y K B P M B W L E B P Y R V P Y G E L A B P S W M B B U A Y R T — K P M B

Yesterday's Cryptoquote: MANKIND WILL NOT BE REASONED OUT OF THE FEELINGS OF HUMANITY—BLACKSTONE.

Distributed by King Features Syndicate, Inc.

LI'L ABNER
—By Al Capp

HENRY
—By Carl Anderson

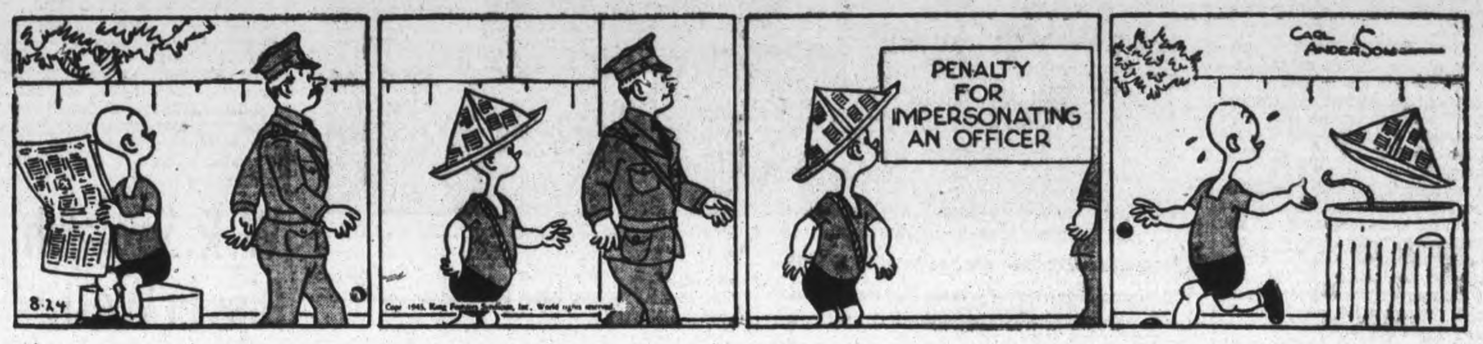

DONALD DUCK
—By Walt Disney

BLONDIE
—By Chic Young

MUGGS AND SKEETER
—By Wally Bishop

BRICK BRADFORD
—By William Ritt and Clarence Gray

TILLIE THE TOILER
—By Russ Westover

Kiska Outpost New Base To Hit Japan

By The Canadian Press

Occupation of Kiska Island by Canadian and American troops without a shot being fired—one of the strangest events of the war—places the Allied war machine on the shortest route to Tokyo, military chiefs agreed today.

In announcing the occupation Saturday in a joint statement with President Roosevelt, Prime Minister Mackenzie King said...."The control of the Aleutians Islands in the North Pacific by United States and Canadian forces will aid in the defence of Australia and New Zealand."

Under U.S. Command

He said the entire operation was carried out under United States command.

Lt.-Gen. John L. DeWitt, commander of the United States western defence command, said, "We are now on the offensive in the Pacific. The Jap is on the run. The reoccupation of Kiska has cleared our shortest highway to the Japanese empire."

While American and Canadian troops, some clearly disappointed at not finding some Japanese to kill, turned their big guns seaward in the possibility the enemy might return, speculation deepened as to just what became of the Japanese garrison of perhaps 8,500 men or more.

Where's Jap Fleet

Gen. DeWitt expressed the belief the Japanese completed their withdrawal on Aug. 8, escaping in submarines or barges, and added that he thought it doubtful many ever reached land.

Admiral Kinkaid said United States surface craft shelled "objects" in the fog at night "after the Japanese began their evacuation of Kiska," and added that "we believe we sank some of their ships, but this cannot be confirmed."

(In his announcement Saturday night Prime Minister King revealed that units of the Royal Canadian Navy were helping the United States fleet in patrolling the northern Pacific waters, but did not enlarge on their role there.

This was the first indication the Japanese may have been attacked in their flight.

Gen. DeWitt tauntingly asked "Where is the Japanese fleet?" as he interpreted the significance of the ocupation. His question paralleled that of the Japanese after Pearl Harbor: "Where is the United States fleet?"

Gas Shortage

MONTICELLO, N.Y., Aug. 24 — (AP)—State troopers estimated last night that 800 to 900 New York city motorists heading home from trips "upstate" had been stranded in Sullivan County when they ran short of fuel and found most filling stations out of gasoline.

Crown Princess Martha Of Norway Visits Norwegian Camps

Crown Princess Martha of Norway photographed in Toronto on her way to the Toronto and Northern Ontario Norwegian airforce camps. She is accompanied by Crown Prince Harald, Princess Ragnhild and Princess Astrid. The chauffeur for the royal party is a Norwegian airman who drove the family when they fled after the invasion of Norway.

Cheering Crowds Greet Premier King, Churchill

By C. R. BLACKBURN
Canadian Press Staff Writer

QUEBEC, Aug. 24 — (CP). — Prime Minister Churchill drove today in an open car through streets lined with thousands of cheering people and visitors who were given their first close view of the distinguished visitor since his arrival at the Citadel two weeks ago.

It was a triumphal procession for the British Prime Minister who was kept busy waving his hat, giving the "V-sign" and acknowledging cheers while perched precariously on the folded down top of his car.

Prime Minister Mackenzie King sat on Mr. Churchill's left and the two stood together to receive applause when the car made its only stop— in front of the City Hall where the crowd was most dense.

There the show was almost stolen when Mr. King spied Mrs. Churchill and her daughter, Mary watching the scene from a third-floor window of the City Hall.

He waved and shouted above the din but it was a matter of seconds before Mr. Churchill, whose hand was being grasped by those surging about the car, had his attention focussed on the right window.

Then the crowd spied Mrs. Churchill and the cheering broke out afresh as the car carrying the two Prime Ministers — Mr. Churchill's light grey felt crushed in and slanted at a rakish angle — moved off up the hill and back to the Citadel.

Mr. Churchill wore a white tropical suit while Mr. King was in a heavier, grey business suit.

Crowds gathered several hours before the Churchill car, guarded before and behind by motorcycle police and cars of officials and secret service men, turned out onto Grande Allee from the Citadel driveway about 12:45 p.m. E.D.T.

Shorts-clad tourists mingled with Quebec residents. Flags were waved and cheering broke out wherever crowds had gathered.

Marmora Donors Give Blood Again

MARMORA, Aug. 24 (ENS). — Eighteen donors comprised the thirteenth bi-monthly group which visited the Belleville Blood Donors Clinic on Sunday with two new donors included in the number; the number of donors now stands at 168. Those donating were: Fourth donation: Harry Park; third donation—Glen McColl, Ervin Badour, Norman Kilpatrick, Ralph Neal, Walter Hilton; second donation—Cecil Holland, Patrick Bertrand, Warden Deline, Ross Rogers, Herbert Rogers, Arthur Cook, Harold Nayler, Mrs. Harold Nayler, Mrs. Norman Kilpatrick, Mrs. Ralph Neal; first donations—Elmer McFarlane, Mrs. (Rev.) William Baugh.

Housewifes' Alarm Aids In Capture

ST. JACQUES LE MINEUR, Que., Aug. 24 (CP)—Two Italian prisoners-of-war, who escaped from a Montreal district prison camp Friday night, were captured near here Saturday by the prompt action of a housewife.

The men, Giovani Malverni, 39, and Pietro Trizza, 31, called at the home of Mr. and Mrs. Jean Baptiste Baudin and asked for some water. Mrs. Baudin's suspicions were aroused by their appearance and their accent and after they left she telephoned the Army Provost Corps, who overtook the Italians.

The soybean has high protein content.

Jolliffe Gives New Party Cold Shoulder

TORONTO, Aug. 24 (CP)— E.B. Jolliffe, Ontario C.C.F. leader, said today his party "will have no link with the Labor-Progressive party," formed here during the week-end with Tim Buck, former leader of the now disbanded Communist party, as National leader.

"A complete phoney," Mr. Jolliffe called the new party. "It's just the Communist party under a new name and we want and will have no part of them. It's just a bluff to win a little popularity at the expense of the C.C.F."

The new party declared its readiness to affiliate with the C.C.F. and promised "to adhere loyally to its decisions and constitution."

"Their claim of seeking affiliation with the C.C.F. is just a blind," Mr. Jolliffe said. "One of their main purposts is to fight the C.C.F. which they have been doing for a long time. We want no part of them. They have been trying to build up a political following in Canada for 23 years and have never been able to get anywhere because their policy is neither democratic nor realistic."

W. R. Sexsmith Dies In West

PORTAGE LA PRAIRIE, Man., Aug. 24 — (CP). — W. R. (Toby) Sexsmith, memebr of the Manitoba Legislature for Portage La Prairie, and past president of the Canadian Amateur Hockey Association, died there early to-day. He was 58 years old.

Born at Napanee, Ont., Mr. Sexsmith came West with his parents in 1885.

After graduating in law, he started practice here as partner of the Rt. Hon. Arthur Meighen, and in 1933 was elected to the Manitoba House as a Conservative member. He succeeded Col. F. G. Taylor, who resigned his seat on his appointment to the Manitoba Court of King's Bench.

Mr. Sexsmith was president of the Portage La Prairie Rink Company, past president of the Manitoba Hockey Association and the Canadian Hockey Association, and active in all community sports.

Cottesloe News

Messrs. Herb and Urban Cooper of Picton were recent guests at the Webster home.

Mrs. James Blakley has returned to her home from St. Joseph's Hospital, Peterborough.

Miss Mildred Matthews spent a holiday at Indian River with her uncle and aunt, Mr. and Mrs. L. Dunford.

Miss Mae Webster of Cottesloe and Miss Mary Webster of Peterborough spent a week's holiday at Stoney Lake with Mrs. William Hamilton. Miss Mary accompanied Mae home to spend a holiday with her aunt and uncle.

Mr. Bruce Matthews of Norwood spent the week-end with his mother, Mrs. Rose Matthews.

Mrs. Mina Head was a recent guest of Mrs. Campbell.

Mr. and Mrs. Fred Toms were dinner guests on Sunday of Mr. and Mrs. J. S. Kidd.

Mr. Dave Barr is recovering from a tonsil operation.

Miss Rena Toms of Peterborough spent the week-end with her parents.

At the home of the bride's parents, Mr. and Mrs. Fred Toms, the Cottesloe people met and presented L.-Cpl. Percy and Mrs. Cooper (Mary Toms) with a purse. Many other gifts were also received. All join in extending congratulations.

Mrs. George Peters of Peterborough is spending a holiday with her cousins, Mr. and Mrs. Albert Webster.

Master Geordie Barr spent a week at Hall's Glen with Master Percy Little.

Mrs. James Little who is with her friend, Mrs. Campbell of Smith, spent the week-end at her home here. She also visited at Norwood, with her son, Robert and Mrs. Elliott.

Mr. and Mrs. John Gallagher were in Norwood on Sunday.

Miss Lila Gee of Toronto, who was visiting Mesdames McDonald, Freeburn and Parkin at Norwood, returned to visit at the Forsyth home.

Mr. and Mrs. E. K. Taylor and Mary Mae of Mimico, spent a week with their uncle and aunt, Mr. and Mrs. William Forsyth.

500 CWAC's Parade

OTTAWA, Aug. 24 (CP)—A garrison parade of the Canadian Women's Army Corps, held in honor of the second anniversary of its formation, yesterday attracted many thousands of onlookers as 500 C.W.A.C.'s marched through the streets to Parliament Hill where Brig. James Mess, deputy adjutant general of the Canadian Army, took the salute.

Honey In Demand

ST. THOMAS, Ont., Aug. 24.—(CP).—A constable was posted to duty in the Farmers' Market Saturday when a crowd of people gathered more than an hour and a half before a dealer arrived with a supply of honey. When the producer arrived with his wares—one ton of honey — he was sold out within an hour.

Eden Challenged At Chateau

Arriving at the Chateau Frontenac, Quebec, for the first time since he landed by Clipper in Canada, British Foreign Secretary Anthony Eden is asked for his pass by a Royal Marine guard. Although he failed to produce one, the handsome young Foreign Secretary had no trouble gaining admission. Behind Mr. Eden is Sir Alexander Cadogan, permanent Under-Secretary for Foreign Affairs. The Royal Marine is W. D. Wilson of London, England.

60 Jap Bombers Raid Szechwan

CHUNGKING, Aug. 24 (AP). — More than 60 Japanese bombers swarmed over Szechwan Province in two waves today, one of which attacked targets in the immediate Yangtse River trading centre 145 miles northeast of this provincial Chinese capital.

Muffled explosions were audible in Chungking but the city itself, which was last bombed on Aug. 31, 1941, was untouched. The alarm lasted two hours.

The raid marked the late opening of Chungking's "bombing season," which in 1941 and earlier years usually started early in May.

It was believed here that the Japanese, goaded by attacks on Canton and other important Japanese-held points, executed today's raid for domestic propaganda purposes.

C.C.F. Nominees

BEDEQUE, P.E.I., Aug. 24 (CP). —Douglas McFarlane, secretary of the C.C.F. party in Prince Edward Island, said Saturday it was possible the party may nominate some candidates for the Sept. 15 provincial general election.

Mrs. Churchill On Air

TORONTO, Aug. 24 (CP).—Mrs. Winston Churchill will speak to the women of Canada over the Canadian Broadcasting Corporation's nation network at 9 p.m. Tuesday night, the CBC announced today.

Canadian Fliers Describe Raid Over Ruhr

By ALAN RANDAL
Canadian Press Staff Writer

LONDON, Aug. 24 — (CP Cable) — Dense cloud obscured Leverkusen when R.C.A.F. squadrons part of a large R.A.F. - R.C.A.F. bombing force, reached their target during last night's assault on Western Germany

The Canadians ran a gauntlet of night fighters while going in on their target, and one of them was destroyed by FO. W. M. Maxwell, 23-year-old air gunner from Leamington, Ont., "Max" gave the German 300 rounds and the enemy plane caught fire and exploded.

Cloud and the night fighters did not stop the Halifax squadrons commanded by Wing Cmdrs. D. W. M. Smith of Preston, Ont., and M. M. Fleming of Ottawa from reaching their objective where they dropped bombs and incendiaries from widely scattered fires, causing big explosions.

Sgt. John Lynk of Canning, N. S., air gunner, said two explosions "came up like red plumes through cloud at 12,000 feet."

Fought off Fighters

Two attacks by night fighters on the plane in which he flew as rear gunner were reported by Sgt. Ken Sawyer of Windsor, Ont. His bomber was skippered by Flt. L. A. J. Hughes of Hamilton, Ont.

Three Canadian members of a Lancaster crew on its first operational trip fought off two attacks and damaged a Focke-Wulf 190.

WO. Hands Dsaperng, wireless operator of Green Point, Ont., passed up leave to resume operations after being in hospital for eight months with serious burns as the result of a crash. He thought the Ruhr defences were lighter than when he made his last trip.

Other Canadians participating included Sgt. Bill Cameron of Sarnia, Ont., WO. Alf. Harrison of Fergus, Ont., and Sgt. Daniel Columbus of Niagara Falls, Ont.

Other airmen helping man Lancasters included FO. A. Novick of 290 Beverley St., Sault Ste Marie, Ont.

For SORE and TIRED FEET
OLYMPENE
THE ANTISEPTIC LINIMENT

Have you energy for the EXTRA things?

Ellie has...

You've seen Ellie's picture before... She's a photographer's model in her spare time, poses for pictures in advertisements appearing all over Canada. Ellie lives with her parents, has a regular daytime job, lots of friends, enjoys her modelling. "Don't think it isn't hard work, though," she says. "You have to be able to look fresh and lively even after standing under those hot lights for hours. Believe me, it takes a lot of energy. Especially after working at the office all day. But I keep fit," says Ellie...

She smiles for the camera AFTER WORKING ALL DAY

"I work in the office of a big construction company. We're very busy these days on war jobs, so the hours are sometimes long... tiring, but no real exercise. But I'm careful about my habits. No harsh cathartics for me! Instead, I make sure I get plenty of 'bulk' in my diet—the pleasant way. I start every morning with a big bowl of Kellogg's Bran Flakes. They're so delicious I enjoy them as a cereal, and they certainly help keep me fit for my job and the *extra* things too."

KEEP FIT WITH KELLOGG'S *every day in the year!*

If you want to keep fit for extra things, take these two steps to health: 1. To *get* well, see your doctor; 2. To *keep* well, watch your habits. Avoid incomplete elimination. Gently laxative, Kellogg's Bran Flakes With Other Parts of Wheat supply valuable minerals and proteins too. And they're so crisp and appetizing you'll *want* to eat them *every* morning. Ask your grocer for the golden-yellow package tomorrow—either the regular or the *new* Family package. Made by Kellogg's in London, Canada.

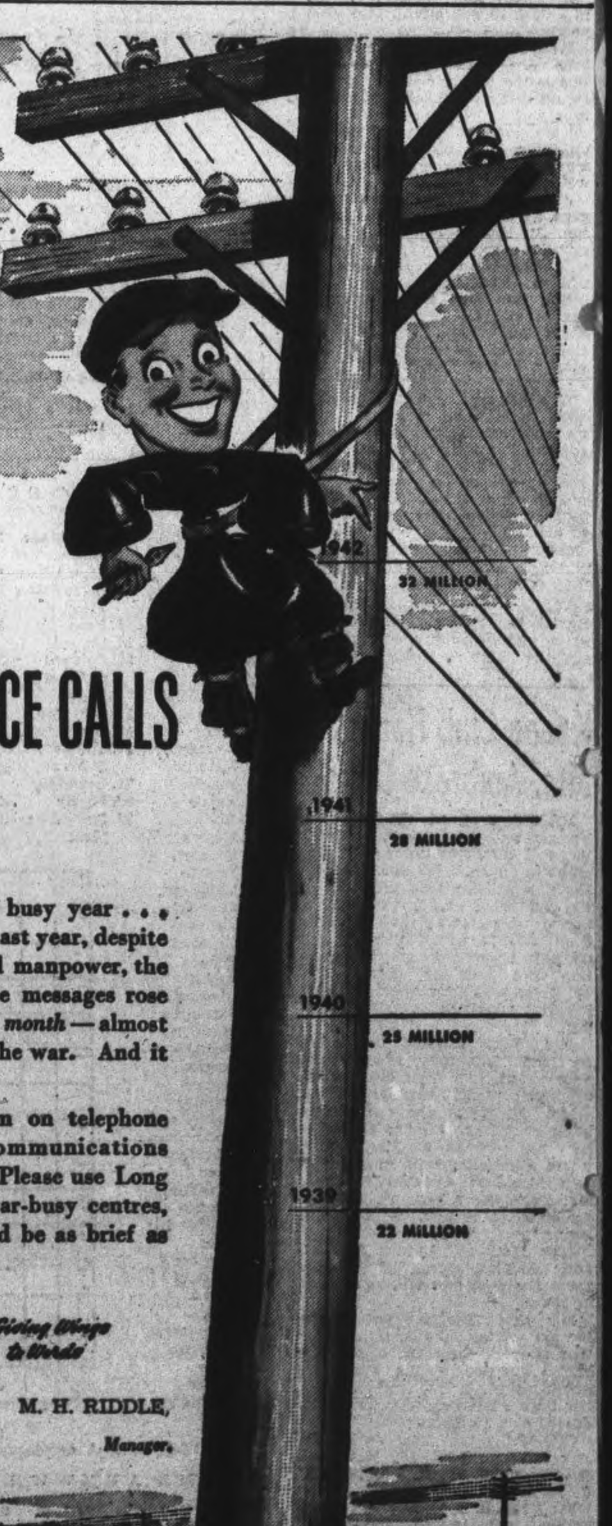

Here's how LONG DISTANCE CALLS are climbing

We thought 1941 was a busy year... until 1942 came along! Last year, despite shortages of material and manpower, the volume of Long Distance messages rose to nearly *three million a month*—almost 50% higher than before the war. And it is still rising!

War has put a premium on telephone time. Help to keep communications open for essential calls. Please use Long Distance, especially to war-busy centres, only when you must, and be as brief as you can.

On Active Service — The Bell Telephone Company of Canada — Giving Wings to Words

Buy War Savings Stamps and Certificates Regularly.

M. H. RIDDLE, Manager.

Weather
Partly Cloudy, Cooler

Evening Examiner
Peterborough

FINAL
CITY EDITION

VOL. LXXXVIII, No. 46 — PETERBOROUGH, WEDNESDAY, AUGUST 25, 1943 — ★★ — PRICE FOUR CENTS

F.D.R. RENEWS COOPERATION PLEDGE

Nazi Retreat Becomes General Rout

Fresh Reserves Fail To Stem Russian Advance

LONDON, Aug. 26 — (CP). — The Red Army continued to-day to hammer away at the off-balance Germans retreating from Kharkov, and a Soviet communique announced new successes all along the line as the Russian forces drove toward Poltava, 75 miles to the south-west and little more than halfway to the Nazis' Dnieper River defence line.

The war bulletin—broadcast from Moscow—said the Nazis, exhausted by the battle for Kharkov, were rushing reserves into the line, but in spite of this the Red Army advanced both south and west of the city, killing 2,000 Germans and disabling 25 tanks in sharp fighting. North-west of the city other units of the Russian Army captured several villages.

The communique indicated the German retreat from Kharkov was reaching the proportions of a rout, with the Nazi troops abandoning considerable stocks of war material and armored equipment.

77 Tanks Burned.

The communique said that on Monday alone the Red Army had destroyed 77 tanks and 106 planes in fighting on all fronts.

The Kharkov area continued to be the focal point of the Russian advance. The fall of the city gave the Soviets several objectives to aim at, but the most likely choice was Poltava, with Kiev, Ukrainian capital 260 miles to the west on the Dneiper, as the big goal of the summer offensive.

In the Donets Basin south-west of Vorshilovgrad, where the Russians previously reported they had breached the Nazi lines, the Red Army broke up German counter-attacks, inflicted heavy losses and captured several towns, the Soviet communique declared.

Heavy fighting was reported south of Izyum, where 1,000 Germans were said to have been killed when Russians stormed a Nazi strong point. Much equipment was captured and 33 German planes were reported shot down.

Four towns were retaken in the drive toward Bryansk on the central front, the communique said. Soviet naval units and the Fleet Air Arm were active in the Gulf of Finland, where two German transports totalling 8,000 tons were sunk, the bulletin said.

The Little Things

BELLEVILLE, Aug. 25. — (CP).—Homey communique from the Sicilian front: "Fruit is beginning to ripen in Sicily, the weather is very warm and the flies and ants are very bad." Such details, not of battles, were written home by Cpl. Douglas Ruttan, son of Mr. and Mrs. Canniff Ruttan, Belleville.

Using Himmler To Stiffen Sagging Morale

By THOMAS F. HAWKINS
Associated Press Staff Writer

BERNE, Aug. 25—(AP)—Heinrich Himmler's appointment as German Minister of the Interior was interpreted by Swiss dispatches from Berlin today as a move to keep the Nazis on top to the bitter end and check any inclination toward weakness on the home front.

The Berlin correspondent of the Neue Zuercher Zeitung, declaring the appointment had a "meaning which cannot be misunderstood," described the move as "a warning to all wishing to start new political trends."

Coming close on the heels of the season's first mass aerial raid on Berlin, Himmler's elevation was seen as a possible indication that morale in Germany is lower than hitherto had been believed.

The Neue Zuercher Zeitung dispatch said the situation was one "in which is is convenient for the Nazis to stress firmness."

Himmler's appointment means that the dreaded Gestapo chieftain assumes direct charge of thousands of civil servants and bureaux throughout the country. The Gestapo hitherto has kept him informed of what nearly everyone is doing; his new post will both simplify his job and expand his power.

It was presumed that the appointment must have been made with the consent and approval of the army, thus indicating that the top military leaders still are ready to carry on the war in co-operation with the Hitler regime despite old differences with the Nazi party.

Were this not so, the army doubtless would not have permitted a man of Himmler's calibre to assume one of the most important posts in the Reich.

The Times of London described Himmler's designation as "the most outstanding piece of news which has been received from the German home front for months." Dispatches from London said the news was received there as an indication Hitler had deemed it necessary to take stern measures to keep the home front in line and prevent any recurrence of the collapse of 1918. One London commentator said Hitler's action was equivalent to making his "lord high executioner chief secretary of state."

Berlin City Burning Fliers Claim

Mosquitos Raid Capital During Night

By WILLIAM SMITH WHITE
Associated Press Staff Writer

LONDON, Aug. 25.—(AP).—R.A.F. Mosquito squadrons struck again at Berlin last night in a quick follow-up to the devastating raid by Britain's heavy bombers the previous night and found fires still burning in the city, which was half obscured by smoke columns but dimly lighted in some areas by the glare of hundreds of searchlights thrown up by the Nazis.

This stab at the German capital came a few hours after American bombers dealt another daylight blow at enemy aircraft production in France, loosing their bombs upon a Bordeaux assembly plant while en route to Britain from North African bases where they landed after the raid on Regensburg more than a week ago.

No fighters were seen in last night's sweep over Hitler's scarred and blackened capital, but anti-aircraft guns were active. The Mosquitoes let go against undescribed objectives within the city and came back to base without a loss. Other night-flying R.A.F. and R.C.A.F. planes laid mines in enemy waters.

73,000 Homeless.

A German communique said slight damage was done to buildings by explosives dropped by the light bombers which "undertook harassing flights last night to the North German region."

The Nazi-controlled Paris radio reported 25 persons were killed and 100 injured in raids on the Paris region yesterday.

R.C.A.F. Headquarters announced that Canadian bombers were active in the mine-laying. No Canadian aircraft were lost.

To-day is the third anniversary of the first R.A.F. raid on Berlin when an attack was carried out by a relatively small force of planes.

Radio France quoted the German underground station "Atlantic" as saying at least 73,000 Berlin residents were homeless as a result of Monday night's attack.

Daylight Raid.

During daylight yesterday American heavy bombers returned to the attack on the Continent, hitting at the Nazi-controlled French airfields of Conches and Evreaux-Fauville under an umbrella of R.C.A.F. fighters. The airfield at Villacoublay was also hit.

American Flying Fortresses which rained destruction upon Regensburg on August 17 and continued on across the Alps to air bases in North Africa also completed the homeward leg on the trip yesterday, loosing their cargoes of bombs en route upon an aircraft assembly plant in Bordeaux, France.

Great Achievement.

The raiders' arrival at home bases in the British Isles completed the first round-trip American shuttle operation described by Brigadier Fred L. Anderson, Wing Commander of the 8th Air Force, as the "greatest operational flight the United States Army Air Force has made to date."

SHUTTLE TRIP
(Continued on Page 8, Column 6)

'Twas Ever Thus

KANSAS CITY, Aug. 25.—(AP). — Frank Goodman, playing for the sixth hole, tossed a ball from a ditch toward the green, then discovered it wasn't his. He returned, whammed another ball towards the hole, and found that also wasn't his. On a third trip Goodman found his ball and pitched it to the green. The last shot was the worst of the lot.

Vast Assembly Welcomes Pres. Roosevelt

OTTAWA, Aug. 25.—(CP).—Prime Minister Mackenzie King introduced President Roosevelt to a vast crowd assembled on Parliament Hill today as "an undaunted champion of the rights of free men and a mighty leader of the forces of freedom in a world at war."

He welcomed the President as "a life-long friend of our country" who, with Prime Minster Churchill, had contributed "a further advance towards complete victory" at the Quebec conference.

The association of Canadian, American and British troops in Sicily and in the Aleutians is a happy augury for the future, the Prime Minister said, because "we are firmly convinced that in the close association of the British Commonwealth of Nations and the United States of America lies the surest guarantee of international peace and of the furtherance of the well-being of mankind throughout the world."

Mr. King said he thanked Mr. Roosevelt "for having honored the capital city by your presence at a time which is without parallel in the history of human affairs. The Canadian people will, I know wish me to express to you the admiration which they feel for you and for your great career.

First Visit.

"We have long known that your services to the cause of freedom far exceeds limits of race and bounds of nationality.

VAST ASSEMBLY
(Continued on Page 2, Column 5)

President Tells Ottawans Hitler Would Surrender Now If Quebec Decisions Known

Promise Made At Queen's 5 Years Ago To Sidestep Isolationism Repeated; Post-War Aims Discussed At Quebec

By J. F. SANDERSON, Canadian Press Staff Writer

OTTAWA, Aug. 25.—(CP).—President Roosevelt announced today "there was much talk of the post-war world" at the Quebec conference, when he stood before thousands of people on Parliament Hill.

Reiterating his faith in the four freedoms and the idea of collective security in the post-war world, the President promised "we are going to get rid of outlaws this time."

"We are making sure—absolutely, irrevocably sure — that this time the lesson is driven home to them once and for all."

It was exactly five years ago last Wednesday that I came to Canada to receive the high honor of a degree at Queen's University. On that occasion—one year before the invasion of Poland, three years before Pearl Harbor—I said:

"We in the Americas are no longer a far-away continent, to which the eddies of controversies beyond the seas could bring no interest or no harm. Instead, we in the Americas have become a consideration to every propaganda office and to every general staff beyond the seas. The vast amount of our resources, the vigor of our commerce, and the strength of our men have made us vital factors in world peace whether we choose it or not."

Had No Choice

We did not choose this—and that "we" includes each and every one of the United Nations.

War was violently forced upon us by criminal aggressors who measure their standards of morality by the extent of the death and the destruction that they can inflict upon their neighbors.

In his war, Canadians and Americans have fought shoulder to shoulder—as our men and women and our children have worked together and played together in happier times of peace.

Of the Quebec Coference, the president said:

"During the past few days in Quebec, the combined staffs have been sitting around a table talking things over, discussing ways and means, in the manner of friends, in the manner of partners, I may even say in the manner of members of the same family.

"We have talked constructively of our common purposes in this war—of our determination to achieve victory in the shortest possible time—of our essential co-operation with our great and brave fighting Allies.

"And we have arrived, harmoniously, at certain definite conclusions.

"Of course, I am not at liberty to disclose just what these conclusions are. But, in due time, we shall communicate the secret information of the Quebec Conference to Germany, Italy and Japan.

Explains Kiska

"We shall communicate this information to our enemies in the only language their twisted minds seem capable of understanding.

"Sometimes I wish that that great master of intuition, the Nazi leader, could have been present in spirit at the Quebec Conference — I am thoroughly glad he was not there in person.

"If he and his generals had known our plans they would have realized that discretion is still the better part of valor and that surrender would pay them better now than later."

Today, in devout gratitude, we are celebrating a brilliant victory won by British, Canadian and American fighting men in Sicily.

Today, we rejoice also in another event for which we need not apologize. A year ago Japan occupied several of the Aleutian Islands and made a great "to-do" about the invasion of the continent of North America.

Action Justified

I regret to say that some Americans and some Canadians—wished for our governments to withdraw from the Atlantic and the Mediterranean campaigns and divert all our vast strength to the removal of the Japs from a few rocky specks in the Aleutians.

Today, our wiser councils have maintained our efforts in the Atlantic area and the Southwest Pacific with ever-growing contributions; and in the Northwest Pacific a relatively small campaign has been assisted by the Japs themselves in the elimination of the last Jap from Attu and Kiska.

"We have been told that Japs never surrender; their headlong re-

PRESIDENT TELLS
(Continued on Page 2, Column 4)

Tumultuous Greeting Delights Roosevelt
30,000 Jam Broad Lawns Near Peace Tower

By JAMES McCOOK
Canadian Press Staff Writer

OTTAWA, Aug. 25 (CP)—About 30,000 Canadians today gave President Roosevelt a wildly-enthusiastic welcome when he arrived at an open-air meeting on Parliament Hill at noon.

With the city in holiday mood, the applause seldom paused from the moment the president's car swung on to Parliament Hill at 11:45 a.m. EDT until it left half an hour later.

When the president concluded his speech, the crowd, packed on the broad lawns before the Peace Tower, waved hats and shouted.

Mr. Roosevelt turned to Prime Minister Mackenzie King and said:

"I shall never forget that sight."

The crowd was gay. It howled with laughter when the president made quips about the Japanese and Hitler. When he spoke of feeling at home in Canada — and Canadians feeling at home in the United States—the applause made echoes ring from nearby buildings.

Earlier, when the president first stepped to the platform, applause broke out. It rose and died, then rose again.

High-pitched voices shrieked "hooray" and hats went flying.

Mr. King came forward to introduce the president and once more the applause rose. It cut into Mr. King's speech at several points as he referred to the amity existing between Canada and her neighbor-nation.

When the president stood up before the battery of microphones on his speaking desk, he paused for a moment, and looked smilingly out toward the crowd.

The cabinet ministers, members of parliament, dignitaries of the church, judges, high officers of the services and diplomats seated before the platform dropped their usual reserve and cheered vigorously, some of them waving their arms.

The Girl Said No

ATCHINSON, Kas., Aug. 25.—(AP). — Probate Judge Phil Schrack was in the midst of the wedding ceremony. The girl, instead of the customary "I do," snapped "I don't!" The judge invited them back in case there was another change of mind, but hasn't heard any further details.

98 Casualties In Eighth Sicily Release

OTTAWA, Aug. 25 — (CP). — The Defence Department to-day issued the eighth list of Canada (Active) army casualties in the Sicily campaign, containing 98 names and bringing to 769 the number of casualties officially reported in lists so far.

Today's list contained the names of 18 soldiers killed in action, seven who died of wounds, one who died of causes not stated, 25 missing in action and 47 wounded. There were no commissioned officers included in the eighth Sicily list.

Killed In Action

Royal Canadian Artillery

Nicoll, Robert Gunn, Gnr., Waskatenau, Alta. (wife overseas).

Smith, Leonard Adam, Gnr., of Winnipeg.

Royal Canadian Corps of Signals

Devlin, Ralph William, acting cpl., Halifax.

Walker, Norman Alan, sigmn., 1091 Adderley street, North Vancouver, B.C.

Infantry

Andros, Jack Albert, acting L. Cpl., Vanderhoof, B.C.

Garneau, Daniel, Pte., H108249, Francis Garneau (father), Dinorwic, Ont.

Central Ontario Regiment

Besserman, Jack, Pte., Toronto.

Chilvers, Harold, Pte., Toronto.

Dicks, Charles William Joseph, Pte., B73914, Mrs. F''a May Dicks, (wife), Listowel, Ont.

Lampert, Max Joseph, Pte., Toronto.

Taylor, Victor Marshall, Pte. Toronto.

New Brunswick Regiment

Eatman, Arthur Wallace, Sgt., Barker's Point, N.B.

LaPointe, Walter James, Pte., Nash Creek, N.B. (wife overseas).

McCauley, William Joseph, Pte., Saint John, N.B.

Morris, William Henry, Pte. St. John, N.B.

Taylor, Graydon Alexander, Pte. Gordonsville, N.B.

British Columbia Regiment:

Hunter, Raymond Henry, Pte., Vancouver.

Saskatchewan Regiment:

Sabblut, Aaron, Pte., Vancouver.

Died of Wounds

Brown, Albert, Pte., Balmoral, Man.

Egerton, Louis Martin, Pte., Toronto.

98 CASUALTIES
(Continued on Page 2, Column 3)

Planes Rake Italy From End To End

Railroad System Crippled; No Opposition

By NOLAND NORGAARD
Associated Press War Correspondent

ALLIED HEADQUARTERS IN NORTH AFRICA, Aug. 25 (AP).—Allied air squadrons — significantly meeting no opposition from Axis fighters — hammered communications in Southern Italy again yesterday, including a block buster assault near Naples last night, and left an Italian cruiser afire off the South Coast, headquarters announced today.

Dive-bombers, fighter - bombers and night bombers swept out to the attacks, and depleted Axis air forces refused to battle for the second successive day. The only air opposition Monday was against bombers from the Middle East which raided Bari, in southeastern Italy.

R.A.F. and R.C.A.F. Wellingtons poured two-ton block buster bombs on steel works and railroad yards at Torre Annunziata, on the Gulf of Naples, south of the big port of Torre Annunziata.

Photographs showed both rail yards and the adjoining steel works were hard hit.

Railroads Hit

Dive-bombers rammed home two hits with 500-pound bombs on the cruiser, blowing off its stern. Fires leaped from the ship as the attackers winged away.

Other invaders blasted railroad facilities at Sapri, on the Gulf of Policastro; at Castrovillari, in the centre of southern Italy; and at Sibari, on the east coast yesterday.

Four Allied planes were missing from all attacks, headquarters reported.

A Beaufighter blew up and sank a schooner off the Italian coast near Rome.

The Beaufighter, which swept in so low it knocked off one of the schooner's masts, also left one of two barges afire. The plane crash-landed at sea on its way home but the crew was rescued. Other Beaufighters left two tugs sinking from cannon-fire attacks off Corsica.

Two formations of dive-bombers slashed roads and rail junctions at Sapri without even seeing enemy planes. They reported hitting a tunnel mouth as well as tracks.

PLANES RAKE
(Continued on Page 2, Column 5)

Duce's Nephew Reported Shot

BERNE, Aug. 24 — (Delayed).—(AP). — Rome dispatches to the Swedish telegraphic agency today reported the death of Lt.-Col. Ettore Muti, Italian ace and former secretary of the Fascist Party, but gave no details. (A similar report was heard in London yesterday.)

From the Italian frontier meanwhile, came unconfirmed reports that Vito Mussolini, nephew of the former Duce and publisher of the defunct Popolo d'Italia, and Mario Appelius, leading Fastcist editorial writer and radio commentator, had been shot in the Milan sports arena on July 28.

The frontier reports said Vito Mussolini and Appelius were slain following a battle between Fascists and anti-Fascists in which twelve soldiers were killed. Aldo Barella, another Fascist journalist also was reported shot at the time.

Lend Lease Aid Now 14 Billions

WASHINGTON, Aug. 25—(AP)—President Roosevelt said to-day that except for the responsible Fascist leaders "the people of the Axis need not fear unconditional surrender to the United Nations."

In a report placing total lend-lease aid at nearly $14,000,000,000, the President again promised the feeding of the people of liberated aras.

The report said the United States has sent more lend-lease planes to Russia than to any other country and that 87 per cent of all goods sent there have been munitions, such as airplanes, tanks and guns.

The report also disclosed that the size of the American merchant fleet has increased 250 per cent since the United States entered the war and is growing at the rate of five new ships every 24 hours.

The report said lend-lease aid through July 31 totalled $13,973,-

LEND LEASE AID
(Continued on Page 2, Column 6)

War Board Refuses Portal To Portal Pay

WASHINGTON, Aug. 25 (AP) — The United States War Labor Board has rejected John L. Lewis' second bid for portal to portal pay for his United Mine Workers.

The Board voted 8 to 4 against approving a provision in a contract between the U.M.W. and the Illinois Coal Operators Association whereby the miners would receive $1.25 a day additional to cover their underground travel time.

Labor members of the Board cast the dissenting vote.

W.L.B. sources said the Board made the decision yesterday. It approved other provisions of the contract, including one which permits payment of time and a half for the eighth hour in any day. The miners are now on a seven- hour productive day. This excluded travel time.

Jap War Production Not Meeting Needs

NEW YORK, Aug. 25 — (AP).—The Tokyo Radio, declaring Emperor Hirohito is deeply concerned over Japanese war production, appealed to the Japanese people today to "set the mind of the Emperor at ease'" by exerting new efforts to boost production, the United States Office of War Information reported.

The appeals, the O.W.I. said, were made in broadcasts describing a series of audiences to which the Emperor summoned leaders of various industries to discuss "increased production for the elevation of fighting strength."

Two Allied Chiefs Supremely Confident

Churchill Fidgety, Roosevelt Poker-Faced During War Talks

By DEWITT MACKENZIE
Associated Press War Analyst

This columnist once consulted the Delphic Oracle at the shimmering base of Mount Parnassus in Greece, and came away with more concrete information than was disclosed by Messrs. Churchill and Roosevelt in their press conference at Quebec at the close of their momentous parley.

The Allied pair did a highly-polished job of playing their cards close to their chests — each after his own fashion. F. D. R. went through the ordeal quite impassively, so we are told by correspondents, while the Prime Minister fidgeted.

The Puckish-faced John Bull crossed and recrossed his legs, loosened his collar, mopped his forehead, and "once he got a firm hold on a half-smoked cigar and hurled it far over the bluffs of the St. Lawrence River." Having observed Mr. Churchill at close range in London over many years I wonder whether he really was in a fidget, or whether he was putting on one of his little shots for the boys. I hate a suspicious mind.

Told Little

Both men made speeches, but neither disclosed much. However, joking aside, we didn't want them to do a lot of talking for the benefit of the enemy.

What really mattered is that the conference radiated supreme confidence, and we know from past experience that another big job has been well done. The two leaders did emphasize that the Allied war machine is grinding ahead and that great events are impending. That's something satisfactory to get ahead with.

One of the most interesting — and likely important — points brought out was that since the Quebec conversations had much to do with planning the offensive against Japan, Russia wasn't invited to participate, because the Soviet Union isn't at war with the Nipponese.

Well, while we should like to hear Moscow say that Siberian air bases would be available for the offensive against Japan, it's likely Marshal Stalin would be equally happy to hear that a 'second front' is being opened in Western Europe. Maybe he will, but in that matter the Sphinx twins held their peace. That did indicate, however, that a conference among the big three — Britain, Russia, and America — is projected, and that's of vast importance for complete understanding.

The Weather

Peterborough Temperatures:

Today:		
	Night low. . 54	Noon 74
Yesterday:		
	Highest . . 78	Lowest . 61
One year ago:		
	Highest . . 78	Lowest . 55

Weather Forecast:

Georgian Bay — Moderate winds; partly cloudy, with scattered thundershowers. Thursday: Moderate to fresh winds; partly cloudy and cool.

Lower Lake Region—Moderate winds; partly cloudy to-night and Thursday, with scattered thundershowers.

Ottawa and Upper St Lawrence Valleys—Moderate winds; partly cloudy to-night and Thursday.

EXTRA!

THERAN, Iran—Ivan Maisky, Russian vice-commissar for foreign affairs, arrived here today from Moscow en route to London, where he formerly was Soviet ambassador.

CHUNGKING — An ambitious Japanese attempt to force a crossing of the Salween River in western Yunan province on Aug. 13 was frustrated by Chinese troops who forced them to retreat after a two-day battle in which several hundred Japs were killed.

3 Officer Schools Closed

Brockville Centre Remains Open

OTTAWA, Aug. 25.—(CP).— Defence Minister Ralston announced to-day a reduction in the number of army officers to be trained in Canada.

Col. Ralston said there would be concentration at Brockville, Ont., of officer training centres and officer selection boards and centres which now are operating at Gordon Head, B.C., Three Rivers, Que., and Chilliwack, B.C.

"The army is well supplied with officers," said Col. Ralston.

"It has passed the expansion stage."

The defence minister said officer requirements for defence in Canada has "substantially decreased."

Officer requirements from now on will be principally to replace casualties and wastage, with consequent curtailment in officer training facilities, he said.

Col. Ralston's statement said that in future a great proportion of officers will come from candidates with overseas service, some of whom will be trained in England and some in Canada.

The Gordon Head, Chilliwack and Three Rivers centres will be closed on Sept. 30.

The school of army instruction at St. Jerome, Que., will be continued but with reduced enrolments.

Kelland Has Postwar Plan

Says U.S. Must Become Impregnable

NEW YORK, Aug. 25 (AP)—Clarence Buddington Kelland presented to the American Republican party today a post-war foreign policy based on United Nations' collaborations but added that the United States regardless must ring itself with such a defence that "no nation, no coalition of nations, shall be able to penetrate our fortifications or reach our shores."

Kelland, author, executive director of the Republican National Committee and Republican National committeemen from Arizona, conceded that the collaboration program he proposed might fail, leaving this nation alone to face a hostile world, and declared:

"Come war or peace, come upheaval or revolution, come whirlwind or convulsion, come hell or high water, the United States of America must and shall be made impregnable.

"From this day forth our country must not merely be able to prepare for war, but stand panoplied, equipped to the last button, and ready for war."

Kelland, who is to speak tonight before the New York County Republican Committee made public this prepared address "The Zones of Safety Plan" in advance of the meeting.

He said his plan would be presented at the Sept. 6-7 meeting of the Republican post-war advisory council at Mackinac Island, Michigan.

RIOTS IN 6 DENMARK CITIES BRING LARGE NAZI REINFORCEMENTS

50,000 Additional Troops Sent To Copenhagen Sabotage Wave Continues

5,000 Danes Demonstrate In Great Parade Carrying Allied Flags; Strikes Cripple Many War Industries

STOCKHOLM, Aug. 25.—(AP).—More than three German divisions—between 40,000 and 50,000 troops—were reported quartered in Copenhagen today as the Nazis sought to stamp out riots, strikes and mass demonstrations raging against occupation authorities in Denmark.

The German forces, which began moving in from Norway before dawn last Saturday, took over public halls and other buildings as barracks, and posed an immediate food shortage in the Danish capital, already under short rations, Swedish press reports said. The contingent was the largest ever quartered in Copenhagen.

Protest parades against German occupation were reported from Odense, where 5,000 persons, carrying British, American and Danish flags marched through the streets. Similar demonstrations took place in other Danish cities.

Government Firm.

The Danish government has refused to yield administration of justice to the Germans, who have demanded that saboteurs, reported increasingly active, be tried under Nazi law.

A general strike continued to tie up Odense, Swedish reports said, and Danish patriots have plundered shops of German sympathizers.

Half a dozen Danish cities, in addition to Copenhagen were reported under a state of emergency as Nazi troops strove to put down what has been called the "people's revolt." Sabotage increased against transportation and industry serving the German war machine, dispatches said.

Girls Disrobed

It was reported that the new divisions rushed to Copenhagen had been moved from Norway.

Five thousand persons, protesting the new troop movement, were reported to have paraded through the streets of Odense carrying British, American and Danish flags.

Girls who had gone with German soldiers were reported to have been disrobed and red swastikas were painted on their cheeks.

Shops of German sympathizers in Odense were plundered and their owners were taken to the country in protective custody by the Danes as a general strike continued to tie up the city, the reports said.

Meanwhile, despatches reaching

50,000 ADDITIONAL

(Continued on Page 8, Column 4)

Pacific Theatre Advances Are Substantial

ALLIED HEADQUARTERS, THE SOUTHWEST PACIFIC, Aug. 25—(AP).—The thunder of artillery, firing from the New Georgia jungle on Japanese making a last stand at Bainoko and from New Guinea mountain ridges on other Japanese in a last stand at Salamaua, accented the fact to-day that the offensive remains firmly in Allied hands.

As the current drive which opened June 30 neared the end of the second month, a spokesman for Allied Headquarters reported progress to-day on both flanks of the 750-mile long battle arc.

On New Georgia, American jungle troops have succeeded in pushing through harassing enemy patrols barring the way to Bairoko, 12 miles north, and have brought up artillery to blast away at the Japanese garrison holding the Kula Gulf harbor.

On New Guinea, where Allied troops have the Salamaua airdrome almost with in their grasp, Australian troops advanced north of the Francisco river, while mountain artillery behind them shelled the defenders.

These troops crossed the river Monday at a point only two miles west of the air strip. Just how much of an advance they made yesterday as they moved on prepared Japanese defences was not stated but the supokesman said considering the type of jungle warfare, it was "substantial."

Above there, on the former Japanese-held Kolombangara Island, American forces are consolidating positions occupied Aug. 15 on Vella Lavella in the fact of enemy opposition.

Baseball's Big Six

(By The Associated Press)

Batting (three leaders in each league).

	G	AB	R	H	Pct.
Musial	119	477	82	168	.352
Herman	119	454	56	151	.333
Appling	118	445	44	147	.330
Wakefield	116	489	70	161	.329
Vaughan	115	467	93	147	.315
Witek	116	461	45	145	.315
Curtright	101	346	54	104	.301

Cadet Allowance

OTTAWA, Aug. 25.—(CP).—Royal Canadian Army Headquarters announced last night that the annual instructional allowance for Junior Army Cadets, discontinued in 1933, has been restored for all cadets between 12 and 15 years of age at the rate of 50 cents for each, and that provision has been made to issue the new R.C.A.C. uniform to juniors on the same terms as for seniors.

RATTLERS IN MOUNTAINS

Rattlesnakes have been found three miles above sea level.

That Extra Something!

... You can spot it every time

ASK a deep sea diver what it feels like to meet thirst under water where you cannot quench it. Like him, you'd welcome ice-cold Coca-Cola the minute you could get it. For ice-cold Coca-Cola does even more than quench your thirst. It brings a happy after-sense of refreshment. There's something all its own about the taste of Coca-Cola and the way Coca-Cola refreshes. Coke always offers that something for contentment.

Ice-cold Coca-Cola and a sandwich is a lunch stand-by with millions . . . a combination in goodness that's hard to beat.

THE COCA-COLA COMPANY OF CANADA, LIMITED

Westclox Picnic Is Held At Riverside

Westclox annual picnic, held on Saturday at Riverside Park, was highlightd by a ball game in the evening between Wesclox Foremen's Club and the girls' softball team. The foremen nosed out the girls in a contest that ended with a score of 17 to 12 in the men's favor.

A prize was given for the largest family on the grounds, won by Tom Ferguson's family of 7; for the oldest person on the grounds, won by J. Monaghan; and for the youngest baby present, who was Ralph Cordery, son of Harry Cordery and a mere 8 weeks old.

Demonstrations of weight-lifting were given by Messrs. A. Blondin, J. McGuire, C. McInroy, J. Csumrik and S. McBride, while Jim Healey, R.C.A.F., won the prize by lifting a weight of 130 pounds. The horseshoe tournament was won by Messrs. O. Sharpe and M. Cullen, and a group of tap dancing specialties was presented by Grace Hobbs and Shirley Garner.

In the races, all the girls and boys 4 5 and 6 who took part in a race were given a prize, and winners of the other races and contests were as follows, in order of finish:

Girls 7-8 years: Marilyn Vint, Lillan Bronner, Joanne Davidson (U.S.A.)

Boys 7-8 years: Gerald Middleton, Gerald Stephenson, Karol Cullen.

Girls 9-10 years: D. Hotston, Muriel Rome, F. McCormick.

Boys 9-10 years: R. Wood, C. Ferguson, B. Davie.

Girls 11-12 years: H. Anderson, Doreen Gilmour, Phyllis Currie.

Boys 11-12 years: J. Storie, J. Breckenridge, Carol Fitzgerald.

Girls race 13-14 years: D. McNeeley, B. Storie, M. Cromie.

Boys 13-14 years: B. Storie, B. Duignan, Arnold Emery.

Girls over 14 years: D. McNeeley, D. Dawson.

Boys over 14 years: D. Hamilton, R. Fitzgerald.

Girls shoe race 10 years and over: Jean Brown and M. Cromie; M. Middleton and M. Rome; Miss Aker and M. McTague.

Boys shoe race 10 years and over: R. Wood, B. Storie.

Married women's race: A. Anderson, G. Pomeroy, Mrs. White.

Married men's race: J. Watson, M. Grose, Ross Curries.

Open wheelbarow race for boys and girls: Russ Currie and H. Thompson; Jack Watson and M. Grose.

Ladies' three-legged race: Barbara Wyatt and Verna Patterson; A. Anderson and B. Rome.

Men's three-legged race: M. Gilbert and J. Driscoll; J. Watson and M. Grose.

Women's sack race: D. Walker.

Men's sack race: J. Watson and M. Gilbert.

Nail driving contest, ladies: Mrs. Hotston, Mrs. Driscoll.

MORE ABOUT—

98 Casualties

Continued from Page 1

Hanishewski, Joseph Edward, Pte., Rama, Sask.

Johnson, William, Pte., Winnipeg.

Central Ontario Regiment:

Young, George Ernest, Pte., Toronto. (Wife overseas).

British Columbia Regiment:

Doyle, Gordon Freeman, Pte., Pennant, Sask.

Died

Royal Canadian Ordnance Corps:

Duckett, Denys Richard, Pte., Kerrobert, Sask.

Dangerously Wounded

Royal Canadian Corps of Signals:

Meilleur, Gerard, Sigmn., Ottawa.

Wounded

Royal Canadian Artillery:

Connell, John James, Bdr., Moose Jaw, Sask.

Leigh, Samuel, Acting Bdr., Victoria Beach, Man.

Marsh, Joseph Addison Noah, Gnr. D10028, Mrs. Sarah Marsh (mother) 43 Henry St., Belleville Ont.

Royal Canadian Corps of Signals:

Burnett, Stephen, Sigmn., A2136, Mrs. Maude Burnett (wife) 46 West Ave., St. Thomas, Ont.

Franks, Walter, Sigmn., Vancouver.

Meiklejohn, Ralph Eugene, Sigmn., Calgary.

Nicol, William George, Sigmn., Alexander P.O., Man.

Robinson, Gordon John Arthur, Sigmn., Estevan, Sask.

Infantry

Bunelle, Roger Maurice, Pte. B48 983, Mrs. Elsie Raira Brunelle (wife) 246 d'Youville St. Sudbury, Ont.

Hendrick, Chester, Pte., Nipawin, Sask.

Lavallie, Gerald Armand, Pte., B77448, Mrs. Marjorie Avis Lavallie (wife) 496 Melvin Ave., Sudbury, Ont.

Mikiolasek, Rienold, Pte., Windygates, Man.

Musgrave, Thomas, Sgt., Toronto.

Nicholl, Miles Hadham, Pte., Billercoy, Essex, Eng.

Sinclair, George, Acting Cpl., Souris, Man.

Central Ontario Regiment

Brown, Ronald Alfred, Pte., Lasenden Cottages, Kent, Eng.

Caveen, Gordon James, Pte., Toronto.

Greig, Norman Thomas, Pte., Detroit, Mich.

Hawtin, Richard, George, Pte. B74164, Mrs. Sarah Hawtin (mother) Lakeshore Rd. E. Oakville, Ont.

Lamarre, Joseph, Pte., B43365, Mrs. Alice Maud Lamarre (wife), Box 22, R.R. No. 4, Waterford, Ont.

McCann, Francis, Pte. B75237, Mrs. Amelia McCann (mother) R.R. 4, Oshawa, Ont.

Penner, Nelson, Pte., Fairholme, Sask.

Phillips, John. Pte., Toronto.

Ratcliffe, John Augustine Joseph, Pte., Toronto (wife overseas).

Reid, George, Pte., B75107, Mrs. Annie Reid (mother), R.R. No. 3, Waterford, Ont.

Riach, Douglas Kenneth, Pte., Wolseley, Sask.

British Columbia Regiment

Dale, Douglas Haig, Pte., Winnipeg.

Degrazio. Michael, Pte., Golden, B.C.

Forrester, Ralph, Pte., Vancouver.

Hadden, Alexander, Acting Cpl., Vancouver.

Hollingsworth, Forman. Pte.. Revelstoke, B.C.

Law, William, Pte., New Westminster, B.C.

Portwood, Walter Jack, Sgt., New Westminster, B.C

Saskatchewan Regiment

Lachmuth, Edward Teobore, Cpl., Humboldt, Sask.

Shegman, John Richmond, Pte., South Kenora, Ont.

Spence, Kenneth Donald. Acting Cpl., Saskatoon.

Royal Canadian Army Service Corps

Tait, Arnold James, Cpl., Melville, Sask.

Upward, Richard Frank, Pte., Portage La Prairie, Man.

Royal Canadian Army Medical Corps.

Kurt, Carl William, Pte., A9763, Mrs. Mary C. Kurt (wife) 89 Gildner St., Kitchener, Ont.

Lawson, Ernest Arthrau, L/Cpl., Redhill, Eng.

Jap Supplies Lost In Raids

NEW DELHI, Aug. 25 (CP)—R.A.F. Beaufighters and Hurricanes on offensive patrol along the Irrawaddy and Lower Chindwin Rivers in Burma struck at Japanese shipping and rail communications yesterday, an Allied communique announced today.

Thirteen loaded sampans were sunk and a number of others were damaged in the sweeps. Others were damaged on the Kaladan River. Beaufighters wrecked a locomotive in a cannon attack near Thazi.

Vengeance dive bombers attacked a Japanese supply depot at Baguna south of Buthedaunt and hits were scored in the target area.

MORE ABOUT—

President Tells

Continued from Page 1

treat satisfies us just as well.

Post-War Aims

The President devoted a considerable part of his speech to post-war aims, suggesting indignantly that "we spend our energies and our resources and the very lives of our sons and daughters because a band of gansters in the community of nations declines to recognize the fundamentals of decent, human conduct.

"We have been forced to call out the sheriff's posse to break up the gang in order that gangsterism may be eliminated in the community of nations.

"We are making sure — absolutely, irrevocably sure— that this time the lesson is driven home to them once and for all. We are going to be rid of outlaws this time.

"Every one of the United Nations believes that only a real and lasting peace can justify the sacrifices we are making, and our unanimity gives us confidence in seeking that goal.

Wants Better World

"It is no secret that at Quebec there was much talk of the post-war world. That discussion was doubtless duplicated simultaneously in dozens of nations and in hundreds of cities and among millions of people.

"There is a longing in the air. It is not a longing to go back to what they call 'the good old days.' I have distinct reservation as to how good 'the good old days' were. I would rather believe that we can achieve new and better days."

It was being demonstrated in the war that "concerted action can accomplish things."

"Surely by unanimous action in make strides toward a greater freedom from want than the world has yet enjoyed.

"Surely my unanimous action in driving out the outlaws and keeping them under heel forever, we can attain a freedom and fear of violence."

It made him angry, the President said, to hear people assert that the Four Freedoms and the Atlantic Charter are nonsense because they are unattainable. The same sort of people must have sneered at the declaration of Independence, the Magna Charta and even, perhaps, the Ten Commandments.

Love Thy Neighbor

"We concede that these great teachings are not perfectly lived up to today and we concede that the good old world cannot arrive at Utopia overnight.

"But I would rather be a builder than a wrecker, hoping always that the structure of life is growing—not dying.

"May the destroyers who still persist in our midst decrease. They, like some of our enemies, have a long road to travel before they accept the ethics of humanity.

Some day, in the distant future perhaps—but some day with certainty—all of them will remember with the Master—'Thou shalt love thy neighbor as thyself'."

The President concluded his speech with a few sentences in French, extolling the union of two races in Canada, the harmony of the equal partnership. It was, he said, "an example to all mankind—an example everywhere in the world."

Premier G. Drew Cancels Timber Contracts

TORONTO, Aug. 25—(CP)— The Ontario cabinet, at a meeting yesterday, appointed Hon. George H. Challies, minister without portfolio, as vice-chairman of the Ontario Hydro-Electric Commission following the resignation of W. L. Houck, former member for Niagara Falls and minister without portfolio in the Liberal government, who was defeated in the Aug. 4 election.

J. Albert Smith, second government representative on the commission also tendered his resignation but the new government will continue with only one representative on the Hydro body.

Premier Drew announced that contracts with seven companies under which grants of timberland—13,729,280 acres—in northwestern Ontario had been given them would be cancelled by an order-in-council on Friday.

He said the companies had not fulfilled the terms of the contracts and had not erected mills as required.

"Without such mills, there can be no excuse whatever for permitting these companies to blanket great areas in Northern Ontario and keep other companies out," the Premier said. "This is merely a first step in placing the whole administration of our forest resources under a forest resources commission."

The seven companies are: Pulpwood Supply Company, Ltd., General Timber Company Ltd., Huron Forest Products, Ltd., Soo Pulp Products Ltd., English River Pulp and Paper Ltd., Vermillion Lake Pulp Co., Ltd., and Western Pulp and Paper Co., Ltd.

CCF Membership Backs Leaders

Mrs. Dorise Neilson, M.P., is quoted by the Globe and Mail of August 24 to have said with reference to the Coldwell and Jolliffe statements that the C.C.F. would have nothing to do with the Communist Party under its new name of Labor-Progressive that these statements were "merely the statement of leaders—the rank and file of the C.C.F. have not yet spoken."

This looks like the continuance of the old Communist tactic of slurring C.C.F. leaders while trying to woo the rank and file and signals the recommencement of the Communist fifth column activities in the C.C.F. and Labor movements in an endeavor to rule or bust these organizations under the cover of friendship.

By way of reply to Mrs. Neilson the Executive Council of the Peterborough C.C.F. Association, commends the stand taken by our National and Provincial leaders, M. J. Coldwell and Ted Jolliffe, in the statements made by them to the press relative to an appeal by the Communist Constituent Convention held on the week-end of August 21, 1943, for co-operation with the C.C.F. in which our leaders reiterate National and Provincial policy forbidding joint action or co-operation with the Communist Party, now known as the Labor-Progressive Party."

MORE ABOUT—

Planes Rake

Continued from Page 1

"This is the first occasion on which a President of the United States has visited Canada's capital. It is particularly pleasing to us that this visit should have its association with your momentous meeting in the ancient capital of Canada with the Prime Minister of Great Britain."

The Prime Minister said that the "rapidity with which the American people have gathered their strength and the momentus and magnitude of their war effort, has filled the world with amazement. All Canada joins in admiration for the efficiency and heroism of the men of the fighting forces of the United States.

"Canada counts it a high privilege to have the opportunity of darwing into relation of closer friendship, understanding and good will, the United States and the Nations of the British Commonwealth."

MORE ABOUT—

Vast Assembly

Continued from Page 1

Cruiser Burn.

Another wave soared inland to Castrovillari, key communications centre on the instep of the Italian boot, laying bombs on the tracks. Spitfires provided cover.

The cruiser attack was the first chance the dive-bombers had to employ their tactics on a large enemy naval vessel, although the new U.S. planes, known as "Invaders" planes—already proven to be one of the most effective attack units of the Allied airo fleets—sank many smaller vessels during the battle for Sicily.

South African Kittyhawks strafed 20 to 30 trucks moving eastward from Reggio Calabria, at the tip of Italy southeast of Messina.

The almost complete disappearance of the Germans from Italian skies — except for the defence of Bari—after days of heavy losses in attempting to turn back daylight bombers led to the supposition the

Cheese, Produce and Livestock

WINNIPEG GRAIN.

WINNIPEG, Aug. 25 — (CP). — American buying in connection with export business to the United States Commodity Credit Corporation sent wheat prices ¼ per cent higher yesterday on the Winnipeg Grain Exchange.

The export business to the C.C.C. was placed at 750,000 bushels of No. 3 Northern and was mostly transacted following Monday's close. United Kingdom interests were also in the market for Canadian wheat and purchased nearly 500,000 bushels.

Rye futures ranged unchanged to ½ cent a bushel higher.

American interests were credited with fair bidding in their December and May contracts.

Winnipeg Futures.

	Open	High	Low	Close	Prev Close
Wheat—					
Oct.	109⅝	110	109⅝	109⅝	109⅝
Dec.	108⅜	108⅝	108¼	108⅜	108
May	108⅝	109⅛	108⅝	108¾	108½
Oats—					
July	....	....	....	51½	51⅛
Oct.	....	....	....	51½	51⅛
Dec.	....	....	....	51½	51⅛
Barley—					
July	....	....	....	64¾	64¾
Oct.	....	....	....	64¾	64¾
Dec.	....	....	....	64¾	64¾
Rye—					
Oct.	94⅞	95½	94½	94½	94½
Dec.	94	94⅛	93¾	93¾	93¼
May	95⅝	95⅝	94⅞	94⅞	94⅞

Labor Groups Demand Peace

MADRID, Aug. 25 (AP)—Mounting tension in Northern Italy, due to labor's unsatisfied demands for peace, was indicated today in Rome dispatches to the newspaper El Alcazar reporting on important conferences in Turin between Leopoldo Piccardi, Minister of Corporations in Premier Badoglio's cabinet, and two leaders of the Workers Confederation.

The conferences, the dispatches said, are considered of "tremendous importance" to Italy's future in view of reports national political problems, instead of labor developments, were the main subjects of discussion.

Piccardi, the correspondent declared, later reported to Badoglio on the opinion of the 3,000,000 organized members of the Workers Confederation concerning the course the government should chart, particularly "in connection with the war."

This seemed to indicate Badoglio might be forced to recognize labor leaders' persistent demands for peace, emphasized by physical demonstrations and strikes.

The Rome reports did not make it clear whether the Badoglio government would attempt to pacify the working classes by conciliatory statements or action pointing to peace, or whether he would resort to force to end their agitation.

Nazis were unwilling to risk further depletion of their forces protecting Italian communications, already battered beyond immediate repair in many places.

Allied planes in the Middle East downed an enemy aircraft off the coast of Cirenaica yesterday, and Beaufighters damaged an enemy merchant ship off western Greece. One Allied plane was lost.

MORE ABOUT—

Lend Lease Aid

Continued from Page 1

339,000, including $11,901,972,000 in goods transferred and $2,071,367,000 in services rendered.

Total exports of lend-lease goods through June 30 was placed at $9,882,000,000 of which $4,458,000,000 went to the United Kingdom, $2,444,000,000 to Russia, $1,363,000,000 to Africa, the Middle East and the Mediterranean area; $1,133,000,000 to China, India, Australia and New Zealand, and $464,000,000 to other areas.

Since the last report exports to Russia amounted to $233,000,000 in April. $178,000,000 in May, and $139,000,000 in June.

Bushel Well-Used

DES MOINES, Ia., Aug. 25 (AP)—There's a bushel of wheat that has gone all-out for the war. It has been sold and resold successively until $121 has been collected on it for the U.S.O. and Smokes-for-Soldiers Funds. And the final purchases, a milling concern, milled the bushel into flour, and it will be served in the form of rolls at a Sunday U.S.O. breakfast for servicemen.

Topsy Turvy

QUEBEC, Aug. 25 (CP) — Mrs. Winston Churchill, wife of the British Prime Minister, said in a radio address last night that with women up to 50 liable to callup for war service "Britain is pretty well turned upside down and inside out—and none the worse for that."

No Prisoners Moved

LONDON, Aug. 25.—(CP). — The Swiss Government was reported today to have informed the British Government that an investigation had failed to reveal that any British prisoners of war in Italian hands had been transferred to Germany.

Costly Argument

PHOENIX, Ariz., Aug. 25 (AP) — Walter H. Tuchsen, after an argument with a group of men, reported to police the loss of his wallet containing $47 and valuable papers. The subject of the argument, how easy it is to pick pockets.

MONTREAL LIVESTOCK

MONTREAL, Aug. 25 — (CP).— Receipts: Cattle 68; sheep and lambs 60; hogs 153; calves 164.

Few cattle offered common cows and bulls. Common butcher cows $7.25 to $8.25, bologna bulls $6.50 to $9.

Veal calves $15.50. Lambs less than 75 pounds $10 to $12. Sheep $5 to $9.50.

Hogs $16.85 for B-1 dressed. Sows $11 to $11.50 liveweight. Grade A drew $1 per hog premium with discounts on off grades.

TORONTO PRODUCE

TORONTO, Aug. 25 — (CP). — Egg and butter prices in the produce market here as reported early to-day by the Department of Agriculture follow:

Eggs: Wholesale to retail: A large 50c; A medium 46c; A pullet 41c; B 39c; C 35c. Country dealers quoted on graded eggs, cases free, A large 48c; A medium 47c; A pullet 37c; B 36c; C 30c.

Butter: First grade solids 33c; second grade solids 30c to 31½c.

TORONTO LIVESTOCK

TORONTO, Aug. 25 — (CP). — Toronto livestock market was dull at mid - session with no sales of any account reported on slaughtered cattle.

Receipts reported by Dominion Marketing Service were: Cattle 300; calves 190; hogs 800; sheep and lambs 1,000. About 1,000 head of cattle remained unsold from yesterday's trading.

Stockers brought $9.90 to $10.75.

Calves were firm at $15.50 to $16 for choice, with common vealers downward to $10.

No price was established on hogs the previous close being $16.75.

There were no early sales in sheep and lambs.

Representative Sales

Butcher Steers: 11, 730 lbs. $12; six, 960, $11.75; 12, 890, $11.50; 13, 890, $11.25; nine, 930, $11; 16, 890, $10.75; three, 820, $10.

Heifers: Ten, 850 lbs. $11.50; 13, 800, $10.75; seven, 790, $10.

Cows: Four, 1200 lbs. $10; four, 1100, $9.25; two, 1140, $9; two, 1100 $8.50; five, 890, $8; six, 900, $6.25; four, 820, $6; two, 1020, $5.

Bulls: Two, 1400 lbs. $10.15; two 1230, $9.50; two, 1210, $9; two, 1040 $8.50; four, 800, $8.25; one, 740, $8

Stockers: Six, 500 lbs. $11.50; 35, 720, $11.40; 102, 470, $11; 16, 650, $10.75; 17, 570, $10.50; 10, 550, $10.10; six, 440, $9.

Calves: One, 220 lbs. $16; ten, 200, $15.75; 67, 210, $15.50; 62, 190, $15; six, 220, $14; 15, 230, $13; 17, 210, $10; 11, 230, $9; 11, 420, $7.50

Lambs: 404, 84 lbs. $15.25; 61, 80 $15; ten, 90, $14.25; 20, 86, $14; 35, 60, $12.

Sheep: Nine, 140 lbs. $9.50; 25, 130, $9; five, 140, $7; six, 120, $6; five, 90, $5.

TORONTO FRUIT

TORONTO, Aug. 25 — (CP). — Wholesale fruit and vegetable prices were unchanged here today with the following exceptions.

Domestic: Lawton berries 18c to 22c; tomatoes 11-quart 50c to 65c, 6 quart 25c to 30c; lettuce $1.50 to $1.75; blueberries $2.75 to $3; cabbage 75c to $1; green peas, bushel $3.25 to $3.50; green and wax beans, 6 quart, 40c to 50c, 11 quart 75c to $1; spinach $1 to $1.25; new beets 25c to 35c; cauliflower $2 to $2.75; celery, $2.50 to $3; cucumbers 6 quart, 25c to 35c.

HOG PRICES

TORONTO, Aug. 25 — (CP). — Hog prices remained unchanged at all centres reporting early today.

Liveweight: Chatham $12.10.

Dressedweight: Brantford $16.25 plus transportation; Hamilton $16.75 delivered; Hull $16.15; plus transportation; London $16.50 delivered; Peterborough $16.10 plus transportation; Stratford $16.60 delivered.

Hog Quotations In Peterborough

WEDNESDAY, AUGUST 25

Hogs — $16.10 plus transportation.

Sows — $13.75 plus transportation.

Eggs — A large 42c; A medium 41c; A pullet 31c; B grade 29c; C grade 25c.

Cream — Special 43c; No. 1 42c; No. 2 39c (including Government bonus). If delivered 3c extra.

The Quaker Oats Company quotes Ontario Winter Wheat No 1, $1.10; No. 2 $1.10; No. 3 $1.08;

1st Division Inspected By McNaughton

Commander Flies From Africa To Battlefront

By ROSS MUNRO

Canadian Press War Correspondent

WITH THE CANADIAN TROOPS IN SICILY, Aug. 25 (CP Cable)— Lt.-Gen. A. G. L. McNaughton, officer commanding Canadian Forces Overseas, has arrived in Sicily, it was announced today.

The general came from North Africa yesterday (Saturday) by plane to make his first visit to his Canadian troops which formed part of the famous British 8th Army during the Sicilian campaign. The soldiers are now resting and getting back into top shape after their strenuous campaign.

Last (Saturday) night the Canadian military leader stayed at divisional headquarters here, having long talks with Maj.-Gen. Guy Simonds, the commanding officer of the 1st Division during the Sicilian invasion, and the senior staff officers.

This morning (Sunday) began a tour of every Canadian formation that took part in the successful invasion, and later he will visit the battle grounds where his troops fought.

It is expected Gen. MacNaughton will have conferences with Gen. Sir Harold Alexander, officer commanding all ground forces in Sicily, and Gen. Sir Bernard Montgomery, fiery leader of the 8th Army.

It was not known how long Gen. McNaughton's battlefront visit would last, but he is expected to remain here for a week or so.

REPTILIAN ROYALTY

The king snake when hungry will attack any snake, even large rattlers or constrictors.

"In Wartime and after, my family needs Life Insurance protection!"

"In our monthly family budget, life insurance has first place. Thanks to the representative of The Mutual Life of Canada, I have been able to *plan* it to meet every need, including *continuing* protection for my family and retirement income for myself!"

In these uncertain times, YOUR FAMILY NEEDS LIFE INSURANCE PROTECTION! *Only* by life insurance can the average man create *at once* sufficient additional security . . . there is no other way that you can add *so much so quickly* to your estate today!

The Mutual Life of Canada provides the utmost protection at minimum cost. For facts and figures call or write your nearest Mutual Life office today.

THE MUTUAL LIFE OF CANADA

Established 1869

Head Office Waterloo, Ont.

Insurance In Force Over $638,000,000

Branch Office - 435 George Street Peterborough, Ont. 'Phone 5596

S. G. PRIDHAM, Branch Manager

Representatives:

A. C. GRAY JOHN E. LEE

STRONG.... RELIABLE.... PERMANENT. EXPERIENCED

A CORPORATE EXECUTOR AND TRUSTEE OFFERING SMALL ESTATES AND LARGE THE HIGHEST STANDARD OF SECURITY AND SERVICE AT NO GREATER COST

THE.... ROYAL:::: TRUST:::: COMPANY

Fire Chief Says Off-Duty Men Can't Be Called

ST. CATHARINES, Aug. 26 — "No municipal ordnance or fire chief's ruling can compel an Ontario fireman in municipalities of 10,000 population or over to be subject to 'call-back duty' for all and sundry alarms, during that period when he should be off duty from the fire station," asserted Capt. E. F. Bevis, Toronto, president of the Provincial Federation of Ontario Firefighters, speaking here Tuesday at the 35th annual convention of the Dominion Association of Fire Chiefs.

Capt. Bevis' address provoked considerable discussion. Fire chiefs from average-sized cities claimed that it would be impossible for them to deal with fires of any consequence unless off-duty firemen were summoned. They contended that only cities of the size of Toronto, Ottawa, Hamilton and Windsor in Ontario were sufficiently staffed to meet average fires without off-duty assistance.

"I appeal to you gentlemen who are fire chiefs in Ontario and who are using this 'call back to duty system' to go back to your municipality and abolish it," declared Capt. Bevis. He referred to the "Fire Department Hours of Labor Act," and charged that "some municipalities are evading the spirit of this act."

He added: "This practice is miserable and unfair, and is the result of municipal governments failing to bring their fire departments up to the required strength in order that the shift on duty may be sufficient to man the apparatus."

Capt. Bevis said the time was opportune for educating authorities and the general public regarding the fire hazard and the importance of adequate fire protection because the use of fire as a "war weapon" has been demonstrated.

Speaking of inadequate staffing of many fire departments, Capt. Bevis asserted: "I don't know a municipal fire department (permanently paid) in Ontario that has a strength—on duty at any one time—sufficiently large enough to prop-

(Continued on Page 12)

U.S. And British War Chiefs Get Together

Over this table during the past few days war leaders of the United Nations have exchanged the ideas which will contribute to the pattern of tomorrow's victory. Beginning at the LEFT side of the table, nearest the camera, they are: Lord Louis Mountbatten, British chief of combined operations; Sir Dudley Pound, British First Sea Lord; Sir Alan Brooke, chief of the Imperial Army General Staff; Sir John Portal, British Chief of Air Staff; Field Marshal Sir John Dill, head of the joint staff mission in Washington; Gen. Sir Hastings Lionel Ismay, chief of staff to the British Minister of Defence; Brigadier H. Redmond, of the U.S. chiefs of staff secretariat; Commander R. D. Coleridge, of the Washington secretariat to the British chiefs of staff; Brig.-Gen. J. R. Deane, of the U.S. joint chiefs of staff secretariat; General H. H. Arnold, chief of the U.S. Army Air Corps; General G. C. Marshall, chief of Staff U.S. Army; Admiral W. D. Leahy, Chief of Staff to President Roosevelt; Admiral E. J. King, commander-in-chief, U.S. Fleet; Capt. F. P. Royal, of the secretariat, U.S. joint chiefs of staff.

—National Film Board Photo

3 Youths Held For Robbing Orono Creamery

COBOURG, Aug. 26 —(ENS)— Wanted for the Orono Creamery robbery of Aug. 17, three Toronto youths were picked up by police of that city and brought back to Cobourg. Their names are Norman Spence, age 17, Henry Peterson, 18, and Gerald Goulby, 17. Appearing in police court yesterday morning, they were charged with the Orono theft and remanded in custody until next week. It is alleged that they broke into the creamery and stole around $3,400 in cash and bonds. Police didn't say whether they would also be charged with the $8,500 bond and cash robbery of Brighton Public Utilities. The trio are wanted in several places in Ontario for safe-cracking.

After their arrest in Toronto over the week-end, they were brought to Cobourg by Chief W. J. Carey and Provincial Constable D. W. Wilson.

Garden Club Display

Of special interest to the people of Northumberland County is a meeting to be held on Friday evening, September 10, when the Girls' Garden Club will present their achievement day display and conclude their year's activities. The meeting will be held in Grafton.

This work will be in charge of Miss Jean M. Scott, Home Economics Coach, assisted by Agricultural Representative R. C. Banbury, who arranged the contest and judged the gardens. The special feature will be an address by C. H. Hodge of the Farmers' Magazine. This publication has for some years sponsored a contest featuring the improvement of farm home surroundings.

It is pointed out that the people of the district are welcome to attend with the assurance that they will not only loan encouragement to the girls in their work with victory gardens, but will have an evening of interesting discussion at no cost. Women's Institutes of the community are asked to sponsor this event and encourage their members to see what has been done in the Girls' Garden Competition. The meeting will be held in Grafton town hall.

Aged Woman To Play

Mrs. J. G. Scott of Almira, 96-year-old lady who is visiting in Cobourg, will give a piano solo on the Thursday evening band concert program this week. A remarkably gifted woman, who has retained her dexterity of touch in spite of her years, she plays difficult compositions without any trouble. She was an organist for many years in various churches throughout Ontario, retiring from this work at the age of 80 while organist at Holy Trinity Church, Pembroke. Mrs. Scott has several compositions to her credit.

Mail Courier Fined

Bob Spry, local mail courier, was fined $10 and costs on a charge of permitting his car, used in carrying the mail, to be driven by one holding neither operator's permit or chauffeur's license. The car was driven by his son, who is under age.

Father Airforce

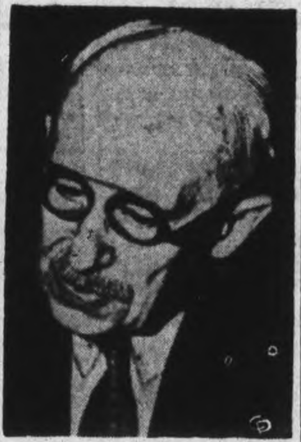

A picture of Orville Wright, veteran inventor of the airplane, made at his Oakwood home Aug. 19, when he celebrated his 72nd birthday. Despite his advanced age Mr. Wright still plans for the future of aviation to which he has made magnificent contributions. He can be called the "father" of the present U.S. Air Force.

Tried to Drown Baby Police Chief Says

PORT HOPE, Aug. 25.— (CP).— Edgar Nelson, 45, formerly of Port Hope, held on a nominal charge of vagrancy after he allegedly attempted to drown his year-old infant daughter in a hotel bathtub here Sunday night, was remanded in Port Hope police court Tuesday for mental examination.

Police Chief Gordon Hardy said that, in answering a call to the local hotel Sunday night, he entered Nelson's room and saw him "plunge a baby under the water of the bathtub and hold it under." Chief Hardy said he took the baby from the tub and called Dr. C. B. Kelly, who took the child to the hospital.

Nelson's other daughter, four years of age, was also in the room, but was unharmed, Chief Hardy said.

Revised Plan On Immigration Is Post-War Need Of Canada

CAMPBELLFORD, Aug. 25 (ENS) —A revised selective immigration plan is one of this country's post war needs if Canada is to take her place among the nations of the world. So declared Rev. Gordon N. Maxwell, a former Immigration Chaplain at the Port of Quebec, in an address before Rotarians here on Monday. The speaker, who is at present pastor of St. John's United church, and brought his recollections of immigration problems prior to the last war up to date, pointed to the tremendous opportunities this country offered to a population of fifty million which could be supported here without reducing the standard of living.

Subsidies Paid

Rev. Maxwell spoke of the methods used to attract people to settle in this country as practiced prior to the outbreak of the present war. Not only did the various large steamship companies play a part in publicizing Canada but so did representatives of several other organizations. The steamship companies were paid a subsidy on the reduced fares provided to certain classes of immigrants, some of whom were of the less desirable type. To provide a certain measure of control the Government provided rigid medical examinations at the port of entry, where the immigrants were questioned at length in an efort to check up on their ability and desirability.

Raising the question as to what would be the policy of the government at the close of the war Rev. Maxwell declared there was every reason to be optimistic. "We can expect an influx of a great many industries from the old land—of capital, anxious to be invested away from the extreme of nationalism and the social revolution which is bound to occur when the readjustment period comes after the war." One way in which Canada might insure getting the right kind of people to populate the country would be to begin now with an all out effort to retain as many British school age children here as possible. He suggested the government might even make immigration more attractive to some by providing an income tax free period.

Assist in Developing Country

Experience of the past has already shown that those who have caused this country the most trouble are the immigrants who would have been classed as 'undesirable' and have for the most part settled in groups in Western provinces. It is among these groups that the large portion of conscientious objectors is found. The speaker said he was strongly opposed to the idea of bringing people into this country merely for the purpose of providing cheap labor. Millions of people were however needed to assist in the development of this country.

A vote of thanks to the speaker was moved by Rotarian O. C. Watson, and guests at the meeting included Mr. C. Amey, Montreal; Mr. Gordon Ault, New York City; Mr. William Hall, Mimico; Mr. George White, Belleville.

Shrines Safe

WASHINGTON, Aug. 25.—(AP).— Because of careful planning the shrines of Rome were safe even from accidental damage when Allied bombers attacked the city July 19, Col. Stanley Donovan of the Northwest African Strategic Air Force said yesterday.

Rev. W. Hicks Leaving Campbellford Church

CAMPBELLFORD, Aug. 25 (ENS) —Rev. W. J. T. Hicks, who for the past four years has been in charge of the Free Methodist church, George street, will give his farewell address to members of the congregation on Sunday. Rev. Hicks has been transferred to Cordova Mines where he will assume three charges in that vicinity commencing in September. He succeeded Rev. A. B. Moffatt in the Campbellford charge and during his term here has won many friends in all denominations. During the past year he has been president of the Campbellford and District Ministerial Association and he played a prominent roll in the organizing of courses in religious instruction in the local public school which was one of the principal undertakings of that Association during the past year. Rev. B. Babcock of Newmarket will take over the Campbellford charge on September 5.

Bensfort News

Rev. M. Rowland, who has enlisted as chaplain in the Services, preached his farewell sermon on Sunday in the local church.

Clifford Emberson, who underwent an operation in Nicholls Hospital, has returned home and is gradually improving.

Dr. Walter Dawson of Toronto spent the week-end with his mother, Mrs. Janet Dawson.

Mrs. Ross Moncrief, Jack and Helen were visitors to Bensfort on Sunday.

Jack Nurse and Charlie Fisher motored to Havelock on Saturday evening.

J. Armstrong of Keene spent last week at the home of his son, Albert Armstrong.

A False Alarm

CHATHAM, Aug. 25. — (CP).—"Chatham, Canada's fashionable watering place," "Bath of the Dominion," or some equally glamorous title seemed promised this city the other day when steaming, hot water began to bubble from the earth on St. Clair street. The bubble burst, though, when investigation showed it merely an overflow from a broken hot water pipe at L. Myers' barber shop.

"EVERYONE KNOWS," says Li'l Samson, "How real yummy Kellogg's Corn Flakes are! Canada-folk everywhere enjoy 'em. 'N are they vimfull. The 'Self-Starter Breakfast', folks call 'em. It's a fact. A bowlful with milk and a spec of sugar gives enough food energy, for instance, to bicycle over seven miles. And, fiddle-my-feats, that's only *part* of the Kellogg's sleeveful . . .

"HERE ARE MY PALS—Snap, Crackle and Pop! Sure you've heard 'em sing each time milk or cream hits those Kellogg's RICE KRISPIES. They tune for happy breakfasters from 3 to 93. N' for mid-hour snackers too!

"But whillikers! Is there real news for junior spoon-fans . . .

"Kellogg's have gone and done it again!" SAYS LI'L SAMSON

"YESSIM! Here's an appeteasing breakfast bowl that's going to rate top-flight with every youngster in these parts. Name? Kellogg's ALL-WHEAT. Good? Well don't *Kellogg's* make it! 'N good for ya too, 'cause the nutrition-men say *whole-wheat* is top-stuff for making us big and strengthy.

"Like Kellogg's Corn Flakes? Like Rice Krispies? Then just you see, they've got a *winner* in ALL-WHEAT too! Make sure a package is within breakfast-reach right away. You'll be surpleased!"

NOW IN A NEW PACKAGE

Wheat contains muscle-building proteins, iron, phosphorus and other vital elements, and like all cereals, a good supply of energy-producing carbohydrates. There is no finer food you can serve than whole wheat. And remember, Canada produces it in abundance! For health and happiness make sure that your child gets an ample supply every day.

Kellogg's NEW ALL-WHEAT

CANADIAN WHOLE WHEAT IN ITS MOST DELICIOUS FORM

F & G MARKETS - E. C. BRAUND

BETTER FOOD will do a BETTER JOB

And at F. & G. and Braund's you're always assured of the best, combined with courteous service and rock bottom prices.

Fresh Fruits & Vegetables

Peaches. . .Large shipments arriving daily.
Northern Blueberries arriving daily.

Locally grown Cauliflower, Cucumbers, Cabbage, Carrots, Green Onions, Head Lettuce, Celery.

California Valencia Oranges.. Good sizes.
Duchess Apples.

QUAKER CORN FLAKES 2 Pkgs. 15c

BABBITT'S CLEANER 2 Tins 9c

MANY FLOWERS TOILET SOAP 3 Bars 11c

CERTO - Bottle 25c

Reckitt's BLUE 2 Pkgs. 15c

ZINC JAR RINGS Per Doz. 25c

ROMAN MEAL DELICIOUS PORRIDGE MUFFINS PANCAKES ETC.

EASY RECIPE ON THE PACKAGE TODAY 29c

MAZDA LAMPS 25-40 60 Watt, each 15c

MAPLE LEAF Blue Brand Beef

Government Graded and Specially Selected for Our Market. "Good Meat Makes the Meal."

Medium Size JARS Per Doz. 99c

FRESH FISH

Fresh FILLETS - lb 30c

Smoked FILLETS lb 30c

FRESH CAUGHT WHITE FISH - lb 35c

Lipton's Noodle SOUP MIX - 2 Pkgs. 25c

Velveeta CREAM CHEESE ½ lb Pkg. 19c

E. C. Braund | F & G MARKETS

There is a Store in Your Neighborhood

The Examiner

The Peterborough Examiner, published each evening by Peterborough Examiner Limited, Office Hunter and Water Streets, Peterborough, Ont.

W. RUPERT DAVIES, President
H. L. GARNER, General Manager
G. WILSON CRAW, Managing Editor

Subscription Rates 20c per week in City of Peterborough delivered by carrier; $6.00 per year by mail to outside points.

Members Canadian Press; Audit Bureau of Circulation; Canadian Daily Newspaper Association; Empire Press Union; Ontario Provincial Dailies Association.

TELEPHONE 4641
Private Branch Exchange to all Departments

WEDNESDAY, AUGUST 25, 1943

A Few Days Of Grace

A few days of grace still remain before August 31, which is the last day for filing Income Tax returns. If you do not file your return before or on that day, you will be subject to the usual penalty, which is a fine of 5 per cent. of the tax payable, the fine not to exceed $500.

The original deadline for filing returns was June 30, but the number of late returns has been so great that the Minister of National Revenue has taken pity on the public—an historic happening, by the way—and has granted an extension. We suspect that the Minister found that he had little choice in this matter. More people are paying Income Tax this year than ever before. Last year 1,332,170 people filed returns, which was thought an unusually large number; but this year an unofficial estimate puts the number at 2,004,779. The number of people to file returns who have never done so before is 50 per cent. greater than it has ever been.

The pay-as-you-go system confused many people, who thought that as they had already paid their Income Tax they did not need to make returns. The return is necessary, however, because a proportion of what is paid in Income Tax is returnable after the war, and unless there is a proper form in the possession of the Department of National Revenue to show how much was paid, there will be no return. The returnable sum will amount in most cases to a very tidy bit of money, well worth any trouble which may be caused by filing a return.

We think that the complexity of the forms made many people reluctant to fill them up. The Income Tax form this year was more horrifying than usual. Men and women well used to figures and forms found the 1942 return troublesome; what must it have been for poor souls who find any sort of paper work a burden? We suggest strongly to the Minister that he take steps to simplify the Income Tax form if it is in any way possible, for it is becoming a yearly brain-teaser and bugbear.

Honouring a Canadian Artist

On August the 18th an unusual honour was paid to a Canadian artist when the British Broadcasting Company sent a special program of the music of Sir Ernest MacMillan to the world by short wave. It was the occasion of Sir Ernest's fi[illegible]th birthday.

The artistic development of Canada is slow—sometimes so slow as to be imperceptible—but in music we are less retarded than in any other art. We have several musical organizations of genuine merit, and although they are necessarily concentrated in two or three large cities, they raise the standard of musical taste through the whole country. The two outstanding large musical groups in Canada are the Toronto Symphony Orchestra and the Toronto Mendelssohn Choir, and Sir Ernest MacMillan is now the conductor of both. It is a pity that they are not heard more frequently outside Toronto, and it is a standing charge against the Canadian Broadcasting Corporation that it does as little as it can to remedy this situation. Let it be noted that it was the B.B.C., and not the C.B.C., which paid special attention to the birthday of our most eminent musician.

During the past few weeks a prominent Canadian movie critic has drawn attention to the fact that the Canadian Government has, for many years, taken large sums of money from the public in entertainment tax, and has felt no obligation to return any of that money to the public by making entertainment of a superior kind available. The critic in question advocates the establishment of a Canadian National Theatre, a suggestion which we heartily endorse. But a travelling National Theatre would not eat up all the entertainment tax if it were run on sound business principles. Some of the remainder, we suggest, might be spent on arranging tours of our better orchestras t[illegible] cities such as Peterborough, where music of the highest kind never penetrates, save through the vitiated and feeble ministrations of CBY. If our legislators were really interested in the welfare of this country they would not permit it to struggle from year to year in a serious state of cultural malnutrition. A country which has no contact with world culture never develops a national culture, and a country which has no national culture might as well not exist, for it is a plant without flowers or fruit.

When will Canada begin encouraging her own artists, and honouring them when they do well, instead of leaving these important tasks to other countries?

Monty Talks About Soldiers

During a recent hasty visit to England General Bernard Montgomery gave a talk to the boys of Amesbury School, in Surrey, where he has a son. He talked about soldiers, and he talked about the North African campaign. In that campaign, he said, he had three guiding principles: first, he always made the enemy dance to his tune, forcing the battle to develop as he wanted it; second, he followed his battle plan ruthlessly and with enough power to be able to ignore any side-shows staged by the enemy; third, he seized the initiative and kept it. Expressed like that it sounds easy, but it takes a man of rare ability to make it happen according to plan.

Speaking of soldiers, the general praised the German soldier highly. The German had, said he, three fine characteristics:

He was good technically with his weapons;
He had an eye for the country and a training in picking up sound positions;
He was completely and absolutely obedient.

He pooh-poohed the comic-strip and Hollywood concept of a German soldier as a fellow who was a lout and a bully, ready to give up as soon as he had been hurt. The Germans, General Montgomery said, had lots of fight in them yet, and would only be beaten after many bitterly contested battles. As for German faults, he mentioned these three:

He couldn't stand up under really heavy fire;
He was inclined to be a little stupid in over-indulgence in sun bathing, becoming muddle-headed from the heat;
He was not as robust or strong as he thought he was.

He also mentioned that the German soldier was apt to be of a heavy temperament, finding pleasure in the misfortunes of others, and insensitive to what did not affect himself.

As for the man whom the General described as "the British Empire soldier", he was the best fighting man in the war for three reasons:

He responded easily to leadership;
He served under the best corps of officers of any army in the world;
He had tremendous enthusiasm when he needed it most.

It was possible, said General Montgomery, to rouse Empire troops to the highest pitches of enthusiasm. Their morale was not merely good—it was without a fault.

These opinions from a brilliant commander are, we think, of the greatest interest. The reason for the fine morale of Empire troops does not take much finding; they are guided with a light, but firm hand. They are not driven and goaded to pitches of fanaticism which cannot be maintained under defeat, as are the Germans. They are allowed a good deal of leeway in the expression of their individual temperament, and thus they are more resilient than their foes. In the days of unremitting defeat they had to be resilient; we need not fear that they will lose that quality in days of victory.

NOTE AND COMMENT

After all it's better to be given a nasty look than to own one.

The way apples have been going up, you might think that they were fugitives from the law of gravity, says the Buffalo *Courier-Express*.

In the U.S., we see, odd lots of shoes may be purchased without ration coupons. This will give an advantage to persons who have odd lots of feet.

If your dog barks and froths at the mouth, says the Toronto *Star*, give him an aspirin. And if your dog barks and your neighbour froths at the mouth, says the Chatham *News*, give your neighbour an aspirin.

Says the Ottawa *Journal*: "For Eastern Ontario the old phrase, 'Let George do it', has special point. In the Drew Cabinet we have George Dunbar of Ottawa, George Doucett of Lanark, George Challies of Grenville-Dundas. And, of course, the Premier himself, George Drew". Let's hope that the Cabinet of the Four Georges will be a fortunate one for Ontario.

A German lieutenant-Colonel aboard a shipful of prisoners bound for the U.S., sent a message to the captain promising that if the prisoners were treated as "German officers and gentlemen", he would personally see that the Germans were treated well after the war. Who says the Germans have no sense of humour?

Some Books About the War

By
SAMUEL MARCHBANKS

So many books about the war appear these days that the reviewer is compelled to handle them in batches. In themselves the books make interesting reading, but there is not much that can be profitably said of them: they are written by men who have seen parts of the war at close range, and who feel either that they wish to tell the public what war is like, or else to cash in on the immense popular interest in the great conflict; they are not professional writers, as a usual thing, and so it is unfair and fruitless to criticize them by professional standards. Thus extended reviews of these books cannot be written, and the best that the reviewer can do is tell the public what is offered. The first four books reviewed here are published by the Oxford University Press.

◆ ◆ ◆

FLYING Officer George Beurling is one of the greatest flyers of this war, and perhaps the greatest flyer Canada has ever produced; therefore his book, "Malta Spitfire, The Story of A Fighter Pilot," should have a great sale. It has been written in collaboration with Leslie Roberts, and has a Foreword by Air Marshal W. A. Bishop, V.C. Every boy who cares about flying should have a copy of this book for his birthday or at Christmas. It is a tale of determination, daring and resource which makes our home-front muttering about "social security" sound decidedly odd. This book has provoked some criticism on the ground that it is full of profanity; I did not find it so. There is some profanity, but if there is anyone who thinks that men engaged in desperate ventures express themselves in the language of the "Elsie" books, it is time he was disillusioned. How they live is best expressed in Buerling's own words: "You fly and you fight and you live for the minute, and you team up with guys who know nothing about you and about whom you know nothing. All you know is that the other guy is full of guts and does the job." I recommend this book to anyone who is keenly interested in flying.

◆ ◆ ◆

OF more general interest, perhaps, is "Glorious Chapter, The Canadians At Dieppe," by Wallace Reyburn. He was war correspondent of the Montreal "Standard," and saw the whole raid at close range, and his story is certainly the best and most coherent and illuminating to appear. Reyburn did not see the Dieppe raid from a ship; he went ashore with the troops, unarmed, and was in the thick of the fighting, and in the greatest personal danger, from early morning until the troops were taken aboard late in the afternoon. What he has to say about the Canadians in battle should make us all proud; he says little about himself, but only a journalist of the first rank would have done what Reyburn did to give accurate and informed news to his readers. This book will have permanent value.

◆ ◆ ◆

THE wonderful story of the Royal Navy in the present war is told by Stanley Rogers in "Enemy In Sight." The simple arrangement of this book, and the clarity of the writing, deserve high praise. Few writers understand how hard it is for the civilian reader to grasp and retain the details of a battle, particularly a sea-battle, but Mr. Rogers has succeeded in making all his accounts admirably simple. He tells the great story of the tracking and destruction of the "Bismarck," the tale of our own "Illustrious," and the great exploits of the "Scotstoun," the "Rawalpindi" and the "Jervis Bay." And in addition he gives details of escapes, torpedoings and Mediterranean warfare which increase our realization of the debt which we owe to the Navy.

◆ ◆ ◆

SERIOUS students of contemporary history will welcome the third volume of Professor Edgar McInnis's history of the war, which is called, "The War: Third Year," and which brings the story down to September, 1942. Professor McInnis does not deal in thrills, but in facts, and his excellent collection and arrangement of the data concerning the war gives a better picture of what is really going on than any other publication of which this reviewer has knowledge. If a word of complaint may be uttered, it is that this author writes an uneven prose, sometimes admirably clear, but at other times wooly and confused, and this fault sometimes obscures the excellence of his deductions and opinions... Finally mention must be made of a little book published by Methuens called "Atlantic Meeting," which gives an account of the Atlantic Conference in H. V. Morton's somewhat sentimental and bosomy style.

The Nature-Loving Chinese

The Chinese are among the world's greatest nature lovers, which is not surprising in view of the richness and variety of the fauna and flora with which they are surrounded and the beautiful scenery to be encountered in every party of the country. Only on the flat plains of the Northeast is there any monotony in the prevailing landscape, but even there birds, insects and an abundant vegetation prevail during the cold winter months.

That this bounteous manifestation of Nature in all its forms, animate and inaminate, is strongly reflected in the art of the people of this part of the world is only what might have been expected....

From the earliest times of which we have any knowledge the people living in the area now known as China have been artists of a very high order.—From "Nature in Chinese Art," by Arthur de Carle Sowerby. (New York: John Day.)

Quizzing a Cutie

A radio man in Moncton, N.B., has decided that going to college doesn't do much for a girl. He was assisting in a "Man on the Street" broad-cast in the college town of Sackville when they brought a sweater model to the mike. "Who wrote 'Gray's Elegy'?" the Quiz Man asked her for a start. A puzzled frown appeared between the pretty arched brows. She's heard of the thing, remembered reading it in school but the name of the poet eluded her. Trying to give her a lead the young man pointed to the drugstore across the street.

"That's Henderson's Drugstore," he called her attention to the obvious. "Now if Mr. Henderson owns Henderson's Drugstore, who wrote 'Gray's Elegy'?"

A sudden light dawned in the little cutie's face. "Why Mr. Henderson wrote it,' she said. —Maclean's Magazine.

ANOTHER STEPPE CHILD!

At the Centre of Empire

(By SCOTT YOUNG, Canadian Press Staff Writer)

LONDON, Aug. 25 (CP)—A couple of pressing matters concerning food have been taking some of the British time lately, what with the somewhat astonishing spectacle of the Queen defending porridge, and reports from the country that farm workers are discontented with the amount of food they are allowed.

The Queen's defence of porridge must be considered first, because it came at a time just after sevelal members of parliament had had a go at the pros and cons of the virtue of porridge eating without reaching much of a decision. The polite British press, of course, did not link the Queen's statements in any way with the parliamentary controversy, because the royal family does not interfere in politics. The Queen, as a Scotswoman, might have thought defence of porridge more of a national duty than a political act and such it probably was.

The porridge controversy started with William Maxton's statement that as a food porridge is a swindle.

A few days later Tom Johnston, secretary of state for Scotland, had a word in Commons in porridge's defence, describing at some length its content of vitamins, carbo-hydrates and fats.

Ambling joyously into the fray, Hannen Swaffer, a prolific and interesting writer, recalled how he started a vast uproar over porridge when he worked on the Daily Mail 40 years ago.

It appears that when things were quiet, Swaffer and a doctor of his acquaintance used to cook up a story between them. One day Swaffer, bored with the office told his editor this doctor had a great story and then went and told the doctor he had to have a great story, because the editor expected one.

"All right," said the doctor, "let's attack oatmeal."

So, between Swaffer and the doctor, and backed by scientific data, the Mail had a story the next day with the headline: "Is porridge a poison?" Whereupon the food advertisers started withdrawing advertisements and Swaffer was told he had to get someone to refute his story, or else. He went back to the same doctor who got down the same medical books, turned to different pages and refuted his own interview! By the time he was finished with porridge that time it was proved the best of foods, the savior of mankind. It was the savior of Swaffer's job, anyway.

These words were followed by lesser comments here and there and almost had passed from the scene when the Queen told the Scottish schoolgirl winners of a cookery contest that "today Scots are coming again to the traditional nutritious foodstuffs—oatmeal, served as porridge, and potatoes."

She spoke feelingly of the many Scots fighting abroad who are thinking "perhaps longingly, of the familiar breakfasts at home, which consisted of a good bowl of porridge."

There the matter rested. The same spirit with which the British press refused to connect the Queen's statements with the previous controversy will prevent further comment by the original porridge-baiters. It isn't a matter of compulsion, just of courtesy, over a matter so unimportant as porridge, nobody will disagree with the Queen.

The Russian Worker

(NEW YORK TIMES)

CAPTAIN Rickenbacker is the latest traveller to return to this country with a glowing report of the Soviet war effort. In addition, he finds important changes in progress within that country. In his judgment Russia is moving toward democracy, and, "in a sense," capitalism.

Like observations about the general trend in Russia have been made by many others, who have also stressed the Russian return to the ancient verities of patriotism, family and discipline. But what all this means to the average Russian in terms of concrete economic reality, by which communism attempts to justify itself, is explained in a recent survey by the authoritative London Economist.

The Economist finds that, in contrast to the rapid increase in wages in the United States, some of which, like those of the miners, have doubled in the last six years, Russian wages have remained stationary even after the outbreak of the war. Only two categories, railway men and the staffs of machine tractor stations in the countryside, have been granted substantial increases. For the rest, though the working day has lengthened to twelve hours, the national wage bill is not appreciably higher than it was before the war.

As regards individual workers' incomes, 300 rubles a month appears to be a substantial wage, earned by the bulk of the workers in the metal factories. Some 8 to 12 per cent earn more than 1,200 rubles, and the earnings of some Stakhanovites reach 4,000 rubles a month. The salaries of technical staffs vary from 1,000 to 6,000 and more rubles a month. The same differentiation exists in the Red Army, where the private gets 10 rubles, the lieutenant 1,000 rubles and the colonel 2,400 rubles a month. The corresponding pay in the American Army is $50, $150 and $333 a month.

There is no way of translating the ruble into dollar values except in purchasing power, and in Russia this purchasing power depends entirely on whether the wage-earner can buy in the workers' shops, where prices are fixed but goods are scarce, or whether he must buy in the "free" market, ruled by the law of supply and demand. Thus one kilogram 2.2 pounds) of potatoes costs 2 rubles in the workers' shops, but 20 rubles in the "free" market. Meat costs 10 rubles a kilogram in the first, but 180 to 300 rubles, or up to a month's pay, in the latter. Butter costs 25 rubles, or one-twelfth of basic monthly pay, even in the controlled market, and 250 rubles in the "free." The comparative American prices are $1.10 a kilogram for butter, 70.5 cents a kilogram for cheap meat cuts, and 8.8 cents per kilogram for potatoes. If at these prices "millions" of Americans are near staravation, as some of our domestic critics charge, it is difficult to understand how any Russians have survived.

The "free" market is, incidentally, an essential part of Russia's national economy. It is the market for the surplus products of the new Russian "Kulak," who has survived all liquidation. Though tied to a collective farm, he now has goods to sell, either from his own private land allotment or from the surplus products distributed among its workers by the collectives. Usually he sells them in the "free" market at prices which have enabled many to accumulate substantial savings and to subscribe up to a million rubles' worth of war bonds. But there has been no outcry of 'profiteering" or exploitation." For such outcries are not and cannot be permitted under a totalitarian planned economy because they reflect on the planners.

It is no reflection on the labour and the heroism of the Russian people in this war to say that the system under which they have been living for the last twenty-five years has not worked out in the manner envisaged by the Bolshevist Founding Fathers, or reported by some of our more enthusiastic literati. Nor is it possible to blame everything on the war, because in all essential features the same situation prevailed before the war. We suspect that the American people still prefer their own system with all its shortcomings, if only because they can speak up and demand improvement where possible.

Omission Of Comma Bettered Famous Line

Whether it was his error or his editing, the world owes a debt of gratitude to an unknown printer. A correspondent of the Edinburgh Scotsman writes:

"The late Professor Saintsbury told his students during the session 1906-07 that Gray wrote 'The curfew tolls, the knell of parting day,' but when the proofs came to him from the printers the comma was omitted, and the poet was quick to note the improvement in the line.

"Thus was one of the most flawless pieces of poetry, which had taken several years to write, improved by a printer's error."

Hard To Believe How Time Flies

AUGUST 25

1913 Rosine Sydna, famous Australian soprano sings in George Street Methodist Church.

It is announced that the musical comedy "Little Miss Fix It" will open the Grand.

The water in Stoney Lake just now is the lowest in years and many wharves have been left high and dry.

Nomads defeat Oshawa 5 to 1 in a game played in the Connaught soccer series.

Peterborough Canadian League Club wins at St. Thomas by 20 to 8 with Peggy Swartz getting four hits.

1923 There was plenty fo fowl on the local market this morning with chickens at 25 cents a pound and ducks selling for 35 cents a pound.

The barn of John McConkey at Selwyn is destroyed by fire and a quantity of stock is destroyed.

Dr. C. W. Rose has returned from attending the Baptist World Alliance meeting at Stockholm, Sweden.

The Originals, the entertainment party of the 3rd Canadian Division will visit Peterborough.

Hastings lacrosse team defeats Orillia in an O.A.L.A. game 10 to 3.

1933 It is announced that T. J. Carley is moving to Peterborough and will practice here.

Members of the Kiwanis Club dispense with their usual luncheon and visit the Health Camp at Jackson Park.

George Gregory is the winner of the prize for the best kept community garden.

Mrs. M. G. Walker, formerly Miss Clara Faint of Peterborough dies in Winnipeg.

Doug Hatton, C.G.E. catcher heads the East Peterborough League hitters with a percentage of .413.

IN WAR TIME

1918 Miss Jean Harstone has returned home on furlough after driving an ambulance in France.

Pte. Albert G. Dorris is officially reported as having been wounded overseas.

Sugar is more scarce in Peterborough than at any previous time, grocers report.

Great War Veterans' Association holds its first decoration day with the parade headed by the Veterans' band.

A Bible Message

Moreover, the Lord spake again unto Ahaz, saying, Ask thee a sign of the Lord thy God: ask it either in the depth, or in the height above.

But Ahaz said, I will not ask, neither will I tempt the Lord. And Ahaz said, Hear ye now, O house of David; Is it a small thing for you to weary men, but will ye weary my God also?

Therefore the Lord himself shall give you a sign; Behold, a virgin shall conceive, and bear a son, and shall call his name Immanuel. (Isa. 7: 10-14.)

◆ ◆ ◆

And in the sixth month the angel Gabriel was sent from God unto a city of Galilee, named Nazareth, to a virgin espoused to a man whose name was Joseph, of the house of David: and the virgin's name was Mary. And the Angel came in unto her, and said, Hail, thou that art highly favoured, the Lord is with thee: blessed art thou among women. And when she saw him, she was troubled at his saying, and cast in her mind what manner of salutation this should be.

And the angel said unto her, Fear not, Mary: for thou hast found favour with God. And, behold, thou shalt conceive in thy womb, and bring forth a son, and shalt call his name Jesus. (Luke 1: 26-31.)

Unconsidered Trifles

The teacher in an agricultural school was conducting an examination:

Teacher—What is the best time to pick apples?

Little Junior—When nobody's looking.

◆ ◆ ◆

Husband, worriedly: "I had it on the tip of my tongue a moment ago and now it is gone."

Wife: "Maybe it'll come back if you think hard."

Husband: "I don't think so. It was the 2½d stamp I was going to put on my letter."

◆ ◆ ◆

"My advice to you, colonel, is to go through the movements of driving without using the ball," said the golf instructor.

"My dear fellow," answered the Colonel, "that's precisely the trouble I'm trying to overcome!"

◆ ◆ ◆

Sandy was thinking seriously of marriage. "And do ye no' read in bed?" he asked Jean anxiously.

"Ay, Sandy," replied Jean, who wasn't Scotch for nothing, "but ony be it a bricht munelicht nicht, ye ken."

She got her mon.

◆ ◆ ◆

Friend—Why did the foreman fire you?

Harold—Well you know the foreman is the man who stands around and watches the others work.

Friend—Yes, anyone knows that. But why did he fire you?

Harold—He got jealous of me. A lot of the fellows thought I was the foreman.

◆ ◆ ◆

There was great excitement in Premier Badoglio's office in Rome. Despite everything, though someone found time to answer the phone.

Berlin was calling the premier.

Badoglio grabbed the receiver.

"Who is it?" he asked.

"Hitler speaking," rasped a hoarse voice. "Where is that armored train I gave Mussolini some years back?"

◆ ◆ ◆

Her allowance had run out, so she wrote home for more money. Feeling uncertain as to the impression it would make, she opened her letter and wrote: "P.S.—I did not like writing to you, in fact, I ran after the postman to get this letter back."

Several days later she received the following reply: "Dear Daughter: You'll be glad to know that I didn't get your letter. Dad."

Steady Advance Revealed By Red Reports

By HENRY C. CASSIDY
Associated Press Staff Writer

MOSCOW, Aug. 25 — (AP). — "Populated points" in this summer's campaign on the eastern front are much the same as trench lines were on the wetsern front in the first Great War—the first line of defence.

When a Soviet Information Bureau communique says the Red Army has captured another 30 or 50 populated points it means the Russians have broken another German line and thrown the enemy back in occupied territory.

In terms of area of population, a populated point does not amount to much. In peace time it would have been a cluster of farms or villages or at most a little town of not more than 1,000 population. Individually, populated points are so unimportant that the communique does not give their names. Collectively, they are of high military importance and every time another batch of them falls it means another large Soviet town or city behind them is that much nearer liberation.

Anglican Conference To Last One Month

TORONTO, Aug. 25 — (CP). — A Canadian Malvern Conference modelled after the English Malvern Conference of 1941, which drew up a new social program for the Church of England, will assemble in Trinity College, Toronto, August 30, and will meet until September 30.

Speakers on subjects dealing with social, political, and economic problems include Rt. Rev. J. S. Moyes, Bishop of Armadale, Australia; Dr. Richard Emrich, Cambridge, Mass.; Rev. E. L. Wasson, Toronto; Rev. G. Moore Smith of Dunnville, Ont., and Andrew Brewin, C.C.F. candidate for Toronto St. George in the recent Ontario election.

Two Apsley Boys Reported Wounded

APSLEY, Aug. 25—(ENS)—Two boys have recently been reported wounded in Sicily. Pte. Elwood Young whose parents, Mr. and Mrs. Andy Young, reside at Clanricarde and Pte. Elmer Johnson, whose grandmother, Mrs. Willis Johnson, lives in Chandos.

A letter has been received by Mr. Hubert James from his brother who was wounded in Sicily. He spoke of going to hospital and on his way met Pte. Charlie Birch of Lakefield. His wound was in the shoulder. He said he was doing well and would very likely, be shortly joining his unit.

Decoration Service

An impressive and beautiful memorial and decoration service was held on Sunday afternoon in the church yard of St. George's Church, Apsley. About 70 people were present and the service was conducted by the Rev. F. Freeston assisted by Mr. Robb of Trinity United Church, Apsley and Rev. Mr. Walker of St. George's, Toronto. An altar decorated with gladioli was set up on the church steps and during the service a pilgrimage about the church yard and the adjoining cemetery was conducted.

Many graves were beautifully decorated with flowers and wreaths. The pilgrimage ended at the grave of the first rector of St. George's, the Rev. Canon Harding.

The service was preached by Rev. Walker and prayers were offered by Rev. Freeston. The Bible lesson was read by Mr. Robb.

The Sunday School of Trinity United Church were guests of Grace Church Sunday School, Lasswade, on Sunday afternoon. Nine carloads left Apsley and enjoyed a pleasant afternoon at Lasswade.

Solos were given by Miss D. Daniels and Miss Betty Edwards. The talk on friendship was given by Mrs. N. Wilson.

Mrs. Henry of Brockville is visiting her mother, Mrs. S. McFadden.

CHECKED BY SCIENCE

Tuberculosis was the the leading cause of death prior to the First Great War.

H. L. Stimson Greeted At Quebec

Arriving at the Quebec airport to join in the historical Quebec conference, here, is U.S. Secretary of War, H. L. Stimson, being greeted by Col. F. N. Roberts of the policy and strategy branch of the U.S. War Department. STANDING to the left and behind Mr. Stimson and Col. Roberts is Lieut.-Col. W. H. S. Wright, aide to the Secretary of War, who arrived at the same time.

Pte. J. Bertrand Fatally Wounded

CAMPBELLFORD, Aug. 25 — (ENS). — First soldier from this district to be reported killed in action in Sicily is Pte. John E. Bertrand, 24, whose mother, Mrs. Martha Lee, has received word that he was fatally wounded on July 25.

Prior to his enlistment with the Hastings and Prince Edward Regiment in February, 1940, Pte. Bertrand was employed in both Campbellford and Seymour, where he had worked on several farms. He went overseas in June, 1940, and had been in training in various parts of England since then. Born in Seymour Township he was a son of Mrs. Martha Lee and the late Arthur Bertrand. He attended the Meyersburg School and later Shiloh School in Cramahe Township.

There survive him, besides his wife, whom he married in England during the past year, two brothers, Cecil of Campbellford, Cyril with the R.C.A.F. at Clinton, and three sisters, Mrs. H. Mutton of Cramahe, Mrs. Fred Brown of Cramahe, and Mrs. Burton Grass of Kingston.

PTE. J. E. BERTRAND

Bailieboro News

Rev. Morgan Rowland delivered his farewell sermon Sunday afternoon to a well-filled church. Rev. H. Malcolm and W. H. Barnard, elders of the church, each spoke a few words in appreciation of Mr. Rowland's work among the congregation during the past three years, and tendered their well-wishes for him in his army work, for which Mr. Rowland sincerely thanked them.

Miss Marie Barnard, of Toronto, spent the week-end with her mother, Mrs. Josie Barnard.

Mrs. W. Ecobichon and son, Donald, Mrs. Tigh and daughter Kathleen, all of Peterborough, spent a day with Mrs. Dawson Rutherford.

Mrs. Norman Thompson and daughter, Hilda, spent Friday in Burlington.

Mrs. Bates and daughters, Marjory and Barbara, have returned to Toronto after spending two weeks at the home of Mr. and Mrs. George Dean.

Mr. and Mrs. W. B. Mountroy spent a day in Toronto visiting relatives.

Mr. and Mrs. W. C. Jewison, Mr. W. E. Jewison, Misses Hilda and Eileen Thompson attended the funeral of the late Hilliard Lang.

Mrs. Milton Jewison, of Millbrook, spent the week-end with Mr. and Mrs. F. C. Jewison.

Mr. and Mrs. Harry White, of Peterborough, spent a day with their cousin, Mrs. James Roddy.

The Women's Institute will meet at the home of the president, Mrs. Harold Howson, Thursday evening, September 2.

Baseball fans gathered Friday evening for the game between Fraserville and Bailieboro. The score was 9-1 in favor of Bailieboro.

Decency In Dress New Catholic Appeal

SPRINGFIELD, Ill., Aug. 25 — (AP). — The United States National Catholic Women's Union says the styles of women's clothes in the last few years and especially since the war began, "have become progressively more offensive."

The union in resolutions adopted at its annual meeting yesterday said "Costumes for sport and play are shamelessly brief. Skirts have long been raised above the limits dictated by modesty and common ordinary decency; fabrics are diabolically employed to create a sensual allure."

The Union's comment on the contention that such clothes are patriotic because they save materials was: "So specious a claim could come only from corrupt minds contributing directly to the moral breakdown of the people in an act of treason, not one of patriotism."

The Union appealed to all Catholic organizations "to join forces in a campaign for decency in dress."

Promoted

Wing Commander B. D. "Dal" Russell, D.F.C., of Montreal, Que., probably the only R.C.A.F. Battle of Britain veteran still flying on active operations against the enemy with the R.C.A.F. overseas, was recently promoted to Squadron Leader.

GET BACK YOUR SPARKLE
let ODEX remove Perspiration ACID FILM

WORK is harder these days. You come home tired and with perspiration acid film on your skin. Be smart! Remove this and get back your sparkle with an Odex bath.

Odex contains a new odour-free antiseptic. That's why Odex Soap is so mild, yet so effective in removing perspiration acid film.

Odex leaves your skin so clean that you feel like a new person, dainty and refreshed.

ODEX yourself TODAY!

Hastings News

Mr. and Mrs. Clarence Taylor and family of Douro were Sunday guests with Mr. and Mrs. James Beamish.

Thursday evening dinner guests with Mrs. Bert Preston were Mrs. Plifford Oliver of Toronto, Mrs. J. E. Oliver, Mrs. Gordon Johnston, Mrs. B. Johnston and daughter Darlene.

Mr. and Mrs. Jack Cruickshanks spent a few days last week Mr. and Mrs. Don Kier, Campbellford.

Miss Pauline Humphries, Peterborough, was a week-end visitor with her mother, Mrs. Walter Humphries.

Mr. and Mrs. Lionel Nelson and family of St. Catharines are holidaying with Mrs. Nelson's sister, Mrs. Dr. Hay and friends in Norwood.

Mrs. Trever Dodd of Hamilton is spending her holidays with her mother, Mrs. McKee and her little daughter Adelle and Mr. and Mrs. Fred Dodd.

Mr. and Mrs. Bert Preston and Mr. and Mrs. Basil Johnston attended the funeral of the late Joseph Poolman of Peterborough.

Mr. and Mrs. Earl Hahn and Ronnie Lynn of Kitchener are holidaying with Mrs. Hahn's brother Lynn Hill and Mr. and Mrs. A. Thompson at Ber-lynn summer cottage.

Milton McConnell, R.C.A.F., of Prince Rupert spent a two weeks' furlough with his parents, Mr. and Mrs. Ed McConnell.

Mr. and Mrs. Clifford Hess have returned to their home at St. Catharines after visiting with Mr. and Mrs. E. M. Hess.

Mr. Kenneth Pickens spent the week-end with friends and relatives in Toronto.

Mary Fleming of Campbellford spent the week-end with her parents Mr. and Mrs. William Fleming.

Miss Shirley Humphries is spending her holidays with Mr. and Mrs. Ward Archer Campbell.

Omemee News

Rev. R. M. and Mrs. Patterson are spending this week with friends at Noranda, Que.

Mrs. J. E. Bowles and son John of Ottawa and Mr. Lawrence Sandy of Toronto are visiting their mother, Mrs. John Sandy.

Guests with Mr. and Mrs. Morcombe on Sunday were Mr. and Mrs. William Fursey, Mr. and Mrs. Norman Rursey and twin daughters Eileen and Pauline of Oshawa and Mrs. Hewis of Whitby.

Mr. Orman Poast of London, Ont., visited his parents last week.

Mrs. West of Wilfrid is visiting her brother Mr. Lance and Mrs. Lance.

MOVE HISTORIC CHAIR

CANTERBURY — (CP)—At the suggestion of the Archbishop of Canterbury, St. Augustine's Chair in the Beaney Museum at Canterbury is to be restored to the parish church of Stanford Bishop, Herefordshire.

Enlargement SPECIAL
YOUR FAVORITE NEGATIVE ENLARGED TO 6" x 8" AND MOUNTED IN A BRADLEY-FOLDER
43¢—COLORED, 55¢ EXTRA
FOR BETTER PRINTS — BRILLIANT — UNIFORM
Try Our MIRROR-TRUE PROCESS Photo Finishing
ORDER "LARGA-PRINTS" (Double Sized Pictures) AT SLIGHT ADDITIONAL COST

TAMBLYN
Welcomes Return of Mrs. Aitken

Just six months ago we regretfully informed you that our "Broadcast" was to be discontinued temporarily by reason of the fact that the services of our Mrs. Aitken were requested by our Government. Since that time, in her capacity of "Supervisor of Conservation," she has indeed been a very busy woman and has travelled over this fair land of ours from coast to coast—not once, but many times. Now, with the satisfaction of a "job" well done, she has returned to us. We well know that you have missed her. We have, and it is indeed with the greatest joy, that we welcome her back. Starting Tuesday, Sept. 7th, her brilliant and informative commentary on the "News of the Day" will again be "On the Air." So "tune in" each morning at 10.30 a.m., Monday to Friday, to Station CFRB and again hear Mrs. Aitken dissect the "Happenings of the Moment," and also with her many and varied "Helpful Hints" solve so many of the problems confronting the Housewives of today.

Suggestions and Bargains for the Balance of the Week

Prompt Relief from HAY FEVER AND ASTHMA
New Vaccine Tablets Insure Comfort from the First Day. Sneezing, itching, running eyes and nose clear up promptly after taking two or three Allergi-tabs—a development of renowned serum injection treatments in simple tablet form. Each tablet contains vaccine of ragweeds and other hay fever pollens combined with Vitamin C and medical ingredients. Allergi-tabs assure prompt, symptomatic relief throughout season—they are not a "cure." For preventive treatment, see your physician.
ALLERGI-TABS 20 FOR $1.00 — 60 FOR $2.50
FROSST ALLERSOL .... 1.00 | RAZ-MAH ...... 50¢, 1.00
POLARGEX .... 1.50 | EPHAZONE TABLETS— 1.50, 2.50
GLUCO-FEDRIN .... 85¢ | ESTIVIN 1.23

OVERSEAS MAIL
Our famous visitor in Canada, Mr. Winston Churchill, is saying some mighty nice things about the Canadians overseas. But he is adding a word of advice too and here it is—
"Write often—keep the family bonds strong enough to cross the Atlantic."
"Send pictures of the family, the neighbors and the street. Pictures warm the hearts of men away from home."
"Fill your letters with the homely, everyday happenings that makes your soldier feel he is still part of the home."
Pretty fine advice from a man who knows.
Rae Aitken

PEBECO TOOTH POWDER Handy Shaker Top 19¢-29¢
PEROXIDE TOOTH PASTE Special 19¢
LISTERINE The Family Antiseptic 29¢ 49¢ - 89¢
GIBB'S DENTIFRICE Cleans and Polishes the Teeth 22¢—33¢

Prevents Moth Damage 1-lb. Pkg. 33¢
For Prompt Relief of SUN BURN Use MECCA OINTMENT 23¢ - 45¢ - 79¢

STATIONERY
LUCKY WRITING PADS Linen Finish, Excellent Quality, 3 Sizes, SPECIAL 11¢ each
LUCKY ENVELOPES 2 pkgs. 11¢
SHEAFFER FOUNTAIN PENS 3.50 to 12.00
ECLIPSE FOUNTAIN PENS 1.15-1.68
SETS 1.73-2.60
FEATHERWEIGHT STATIONERY Boxed 29¢ 39¢
WRITING PADS ... 18¢
ENVELOPES, Pkg. .. 10¢
INKS WATERMAN'S SHEAFFER'S PARKER'S 15¢ and 25¢
QUEEN'S COURT WRITING PADS (Linen Finish) 15¢ 25¢ 30¢
KING'S COURT WRITING PADS (Kid Finish) 15¢ 25¢ 30¢
ONION SKIN WRITING PADS .... 15¢ 30¢
AIR-MAIL WRITING PADS .... 45¢
ARISTOCRAT WRITING PADS .... 10¢ 15¢

Stockings Out of a Bottle
DU BARRY POWDER LOTION For Leg Make-Up 1.00
49¢ For Removing Leg Make-Up
29¢ 57¢
FOOTLETS Worn For Foot Comfort 29¢ pair
DOROTHY GRAY LEG SHOW 1.00
VELVET MITTEN HAIR REMOVER .... 45¢
VELVET-BAT HAIR REMOVER .... 25¢

SANTAX TOILET TISSUES Soft—White 4 Rolls 24¢

For Relief of Lame Back DODD'S KIDNEY PILLS 43¢
KLEENEX (New Size Sheets) 300 Tissues 13¢ 2 for 25¢

SUPER LATHER SHAVING CREAM 19¢
VALOR AFTER SHAVE LOTION 39¢
VALOR SHAVE BOWL 49¢
VALOR SHAVE STICK 29¢

ODO-RO-NO CREAM — LIQUID
Safely Checks Perspiration • Non-Greasy • Stainless
1-oz. Jar 39¢ 39¢-65¢

PAR-OL An Extra Heavy Mineral Oil of Highest Quality Special—49¢
PAROL-AGAR MINERAL OIL WITH AGAR-AGAR For the Relief of Constipation 16-oz., 63¢ — 40-oz., 1.19

Evening in Paris Face Powder with Trial Lipstick and Rouge 1.10
WHITE SHOE CLEANERS SHU-MILK 19¢ PALM BEACH 25¢ 2-in-1 WHITE 15¢ and 25¢

WAX PAPER Handy For Lunches 100-FT. ROLL 22¢
OVALTINE An Excellent Stimulating Food and Beverage 58¢ 98¢ - 3.48

MILK OF MAGNESIA Indicated in Cases of Indigestion, Sour Stomach—Superacidity Mild Laxative 20-oz. Bottle 29¢

Pure Olive Infused SALAD and TABLE OIL
This Specially Processed Oil Contains the Natural Flavor of Finest Imported Olives Perfect For Salad Dressings
4-oz., 23¢—8-oz., 43¢—16-oz. 63¢

OXYDOL 23¢
CASTILE SOAP New Larger Sizes Long Bar .... 29¢ Large Cakes .. 3 for 19¢ Small Cakes .. 6 for 19¢
CHIPSO 23¢
LIFEBUOY 2 for 11¢
LUX TOILET SOAP 2 for 11¢

HAYTONE for Hay fever GIVES INSTANT RELIEF LIQUID OR TABLETS 50¢ — 1.00
For the Relief of Pain 100 Tablets 33¢

MEMBA SEAL .... 10¢
MEMBA CRYSTALS .... 15¢
ALLSPICE, 1 ounce ...... 5¢
CELERY SEED, 1 ounce .. 5¢
MIXED SPICES, 1 ounce . 5¢
PRESERVE FRUIT FRUIT-KEPE
CERTO 25¢ CERTO CRYSTALS 12¢
PARKES CATSUP FLAVOUR .... 20¢
PARKES PICKLE MIXTURE .... 35¢
PARKES PRESERVINE 25¢
PAROWAX .... 15¢

MACLEAN STOMACH POWDER 59¢ and 98¢ -TABLETS ..... 25¢, 59¢
SANTAX SYRUP of FIGS Ideal Laxative For Children Reg. 25c, 19¢ Reg. 50c, 39¢

MODESS Safer - Softer
PACKAGE OF 12 .... 25¢
PACKAGE OF 30 .... 59¢
PACKAGE OF 48 .... 85¢

TIRED SORE FEET NU-FEET QUICKLY EASED 25¢
For Athlete's Foot 50¢ 1.00
Blue-Jay Corn Remover 25¢
CRESS CORN SALVE Price, 50¢
98¢-1.95 60¢

339 George St. Peterborough
STORE HOURS 8.30 a.m. to 10 p.m. Daily Satuday 8.30 a.m. to 11 p.m.
TELEPHONE 9901

GENELECS CAPTURE FIRST GAME OF MEN'S CITY LEAGUE FINALS

SPORTS – DAY BY DAY

By FRED D. CRAIG

The Genelecs and 4th Battery will resume their softball warfare tonight at Riverside Park when the second game of the series will be staged at 6.30 o'clock. Genelecs got the edge on the round by defeating the Gunners last night but the Battery are confident of their ability to take the second game and tie up the series. It shapes up like a lively argument all the way for a second win for the Genelecs would give them a nice lead and their opposition cannot afford to let them open up too wide a margin. Bob Crowe will likely get the call to do the throwing for the Battery while Genelecs who opened with a surprise hurler in Eakins of Lindsay last night are expected to send Ronnie Akers in against the Gunners in the second game of the round. Both clubs have a big following and the crowd tonight is likely to be the largest and noisiest of the season as the two teams battle it out. Last night's opening tilt was a snappy ball game and was not decided until the last half of the ninth when Genelecs took advantage of a couple of defensive slips to drive in the winning counter. Battery had expected to use Bob Crowe on the firing line but the youngster had to work and Wilson was forced to throw his second game in two days and his fourth in a week. However he made a good job of it and the argument between him and young Eakins was one of the best pitching duels of the season.

* * * * * *

This Aircraft-Westclox series which looked to be nearly over when Westclox annexed their third win and led the best-four-of-seven round three games to one is now all tied up. The Aircrafters have come through with two neat wins to sew up the series and now the championship depends upon the result of the seventh game which will be staged Thursday night. Aircraft nosed out the league leaders 7 to 6 last night and forced another game to settle the argument. A big crowd saw the rivals battle last night and the final tussle tomorrow should be a thriller. Incidentally the intermediate girls' playoffs for the Knox Cup get under way tonight with Electrics and Generals clashing in the first of best two-of-three series while Johnson Motors and Brintons will meet in the second bracket on Friday night. The four teams are evenly matched and the semi-finals and final round should be exciting.

* * * * * *

Should Have Counted

A play came up in the Westclox-Aircraft game last night that caused a lot of argument. With two out an Aircraft runner crossed the plate during a play in which a teammate was being chased between second and third. Westclox finally tagged the runner out but not until after the other player had scored. It was ruled that the run did not count. That, of course, was a mistaken decision. The rule is quite clear on the point. It reads thusly: "One run shall be scored every time a base-runner after legally touching the first three bases shall legally touch the home base before three men are out, provided however, that if he reach home on or during a play in which the third man be forced out or be put out before reaching first base, a run shall not count." The play last night was not a case of the third out being made at first or on a forceout and therefore the run should have counted. Aircraft won the game, anyway, so that the counter was not needed.

* * * * * *

The Lieutenant-Governor of Manitoba is paying Peterborough a visit—a statement which perhaps means little or nothing to old time football fans until it is amplified by the explanation that the King's representative in Manitoba is none other than R. F. McWilliams, former mayor of this city and before that one of the fathers of rugby in Peterborough. The Lieutenant-Governor, as a matter of fact was largely responsible for launching Peterborough into football and for starting a golden era in that sport here. Coming back from college he busied himself in organizing a rugby club and with the co-operation of a number of kindred spirits he was successful in his efforts. Peterborough soon became a well-known name in the world of football, winning several Ontario and Dominion intermediate championships and Manitoba's lieutenant-governor had a large share of the credit, not only as a player but as an executive. Only a few of the players who were teammates of his around the beginning of the century are now in Peterborough. Arthur McClellan played quarterback on the earliest team to win a championship and Detective-Sergt. Bill Meagher, Chris Graham and Gene Hurtubise are some of the other stars of the McWilliams' period.

* * * * * *

Local Swimmer For Winnipeg

Peterborough is to have a representative in the Canadian swimming championships to be held at Sherbrooke Pool, Winnipeg, on September 2, 3 and 4. Bill Lech, protege of Swim Coach Gord Minty will leave for the West with the Ontario swimming team on Sunday night next. The 16-year-old Peterborough lad will compete in the junior 100 yards Canadian breast stroke championship event and according to Coach Minty he has an excellent chance to win the race. "He finished a bang up third in the Quebec championships, only half a yard back of the winner and he has been steadily improving his time since then," the swimming tutor said last night. The youngster will also be a member of the Ontario medley relay squad, swimming the breast stroke while Ross Charlton of High Park, Toronto, will swim back stroke and Bill Fydell of the same club will take care of the free-style. Fifteen swimmers from Ontario and nine from Quebec are making the trip to Winnipeg and the west will be strongly represented.

* * * * * *

Softball in Peterborough has lost a hard worker and a faithful executive in the death from pneumonia of Norma G. Lewis, president of the City Softball League. He was one of those quiet, untiring sporting executives who are content to do their work behind the scenes and for years he had been a tower of strength to the City Softball League, giving very generously of his time and energy to promoting the welfare of the game in Peterborough. He never sought the limelight and most of the fans who follow the game have never known of his contribution to the success of the sport here. Those who were associated with him for many years on the executive of the local loop know, however, the great loss softball has sustained in his passing, and realize how much he has contributed to the smooth working of the local organization. On top of that they have lost a warm friend and a comrade of many years' service.

* * * * * *

Sporting Chili Con Carne: Promoter Frank Tunney wires that Palermo Jack Katan has refused to meet Gentleman Jack Clayborne again in Peterborough.... The Panther declares that Peterborough fans are too prejudiced to allow a referee to give an unbiased decision.... Tunney has signed the Colored Comet for another bout Monday night and is endeavoring to secure a good opponent for him.... Those unpredictable Philadelphia A's with a chance to set up a new record simply tossed it away.... They lost the first game of their double-header with the White Sox, equalling the all-time loop mark of 20 straight losses and then they went out and won the second fixture.... George Hawks just naturally had to hit a triple last night to help win the first game for the Genelecs. The stork had just left a young ball player at the Hawks' home so George was punching for the son and heir when he went to bat last night.... Rip Sewell is only a game away from his 20th win of the season. He hung up No. 19 yesterday as the Pirates beat the Dodgers 9 to 6.... At that he needed the win to keep ahead of Mort Cooper as the St. Louis ace pitched a ten-inning shutout for the Cards over the Boston Braves to pick up his 18th victory.

To Be Mother

HOLLYWOOD, Aug. 25.—(AP).—Screen Actress Betty Grable said last night she expects to become a mother next spring. Miss Grable on July 5 was married at Las Vegas, Nev., to trumpet player Harry James.

Rally In Ninth Defeats Battery Outfit

Earl McNabb's long fly to ce... e with one out and the bases full in the last half of the ninth drove in the run that gave Genelecs a 4 to 3 victory over 4th Battery in the first game of the final best-of-seven series for the City League championship, at Riverside Park last night. The drive was deep enough to allow Giardino to romp in from third after the catch.

It was a tight argument. Manager Ted Johnston started a surprise pitcher in Haddie Eakins, a Lindsay youngster signed as a military replacement and he and Dave Wilson had an exciting duel. Eakins allowed ten hits as against eight yielded by Wilson but he held the Gunners to three runs and struck out seven batters. Wilson, after being cuffed for a triple by George Hawks and a homer by Cliff Cadd in the second innings and giving up another run in the third had the Genelecs handcuffed for the rest of the game, until a couple of errors, one made by himself on a bunt, set the stage for his downfall in the ninth. The Battery pitcher had blanked his opposition for five straight innings, allowing only one single in that stretch before that letdown in the final frame.

Eakins' worst innings was the sixth when the Battery bunched four hits to score two runs and tie the score. They still had the bases loaded when the Lindsay heaver fanned Art Heal for the third out.

Cliff Cadd was the only member of the winning squad to get more than one hit and his homer provided the extra punch that won the argument. Kingdon, Burton, Starr and Vitarelli each had a pair of singles for the Gunners.

The Battery opened the scoring in the second inning. Starr opened with a single to centre, went to second on a passed ball and to third when Stewart flied to Holmes in right. After Ellis had been tossed out Starr registered on a wild pitch by Eakins.

Genelecs got those back in a hurry in their half. George Hawks slammed a long triple between Burton and Stewart and Cliff Cadd hit the next ball for a homer over Stewart's head, Hawks registering ahead of him. Giardino reached second when Kingdon dropped his high popup. Eakins rolled to Heal for an out at first and Giardino was doubled off third when he fell over the bag. Starr tossed out Holmes on a bunt.

The winners made it 3 to 1 in the third. With two out Playford singled to centre, advanced on a wild pitch and scored on Mowry's single to left. Hawks flied to Vitarelli for the third out, and that was all for Genelecs until they pushed over the winning run in the ninth.

Battery got a runner on in the third, fourth and fifth frames but could not push a run over.

However they finally broke loose in the sixth to tie the score. Burton opened with a single past third and went to second on a wild pitch. Starr was tossed out by Tucker, Burton going to third. Stewart singled past third, scoring Burton and reaching third on McNabb's low throw to second. Ellis lined a single into right to send him in with the tieing run. Vitarelli slapped a single through short. Tompkins rolled to Eakins for the second out but Wilson drew a pass, filling the bases. Eakins got out of a bad hole by striking out Art Heal.

Battery threatened in the first of the ninth. With two away Kingdon singled to centre and Burton also hit to centre for a base, Kingdon going to third. He over-ran that base, however, and Mowry's quick throw to Hawks nailed him. With Eddie Starr coming up next that play possibly saved some Genelec grief.

Cadd opened the Genelec half with a clean single to centre and then he was snuffed out on a premature attempt to steal second. Giardino got a life when Vitarelli missed his roller and Eakins helped his own cause mightily by cracking a single over Vitarelli's head. Wilson set the scene for the winning run by fumbling Holmes' bunt and the bases were full. The result was that McNabb's fly to centre which should have been the third out supplied transportation for the counter that won the argument. Stewart made a good toss home but not good enough to head off Giardino.

Genelecs—	AB	R	H	PO	A	E
Holmes, rf	3	0	0	2	0	0
McNabb, lf	4	0	0	0	0	1
Tucker, ss	4	0	1	1	2	1
Playford, cf	4	1	1	2	0	0
Mowry, c	4	0	1	9	1	0
Hawks, 3b	4	1	1	1	2	0
Cadd, 1b	3	1	2	11	0	0
Giardino, 2b	4	1	1	1	1	0
Eakins, p	4	0	1	0	6	0
	34	4	8	27	12	2

Battery—	AB	R	H	PO	A	E
Heal, 2b	4	0	0	4	3	0
Kingdon, ss	5	0	2	1	1	1
Burton, lf	4	1	2	3	0	0
Starr, c	4	1	2	3	1	0
Stewart, cf	4	1	1	1	0	0
Ellis, 1b	4	0	1	11	1	0
Vitarelli, 3b	4	0	2	3	5	1
Tompkins, rf	4	0	0	0	0	0
Wilson, p	2	0	0	0	3	1
	35	3	10*	26	14	3

*Two out in the ninth when the winning run was scored.

By Innings—

Genelecs	021 000 001—4	8	2
Battery	010 002 000—3	10	3

Runs batted in—Cadd 2, Mowry, McNabb, Stewart, Ellis. Three-base hit—Hawks. Home run—Cadd. Bases on balls—off Eakins 2, off Wilson 3. Struck out—by Eakins 7, by Wilson 2. Double play—Heal to Ellis to Burton. Left on bases—Genelecs 8, Battery 9. Umpires—Batley at the plate, Dormer and Calladine on the bases.

Lord Burghley, British Track Star Is Named Governor Of Bermuda

Lord Burghley

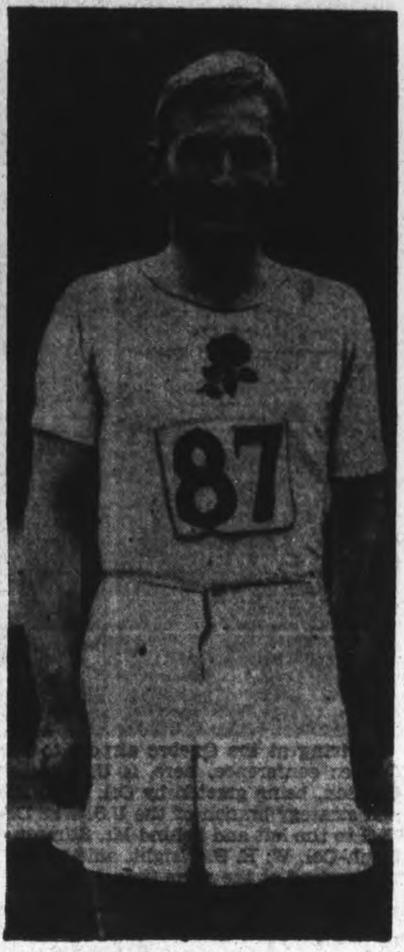

Lord Burghley, the sportsman and great hurdler

Lady Burghley

By CENTRAL PRESS CANADIAN

A famous track star, Lord David Burghley has been appointed governor and comander-in-chief of Bermuda, succeeding Lord Knollys, who has resigned. Lord Burghley, former Olympic champion, is at the moment the British aircraft production ministry's controller of overseas supplies and aircraft repairs. He has been largely responsible for the physical fitness of the British people. In 1937, the British government, anxious to get its people "fit" and to meet the physical fitness campaigns in Germany and Italy, made Lord Burghley, the athlete, propaganda chief of the National Fitness council. He organized the work which made the people of Britain fit to take on the heavy tasks of war.

A few years ago, Lord Burghley was a popular athlete, competing all over Europe and in the United States and Canada, as a track star. He is known as one of the world's greatest hurdlers and in 1928 won the Olympic 400-metre hurdles championship at Amsterdam. In 1930, he won the 440-yard hurdles at the British Empire Games held in Hamilton, Ont. and was an outstanding figure at the games. In 1930, he clipped a fifth of a second from his previous record of 54 seconds, when he won the 440-yard hurdles at the British Athletic championships in England. The new governor of Bermuda is a fine horseman and is a regular attendant at British boxing shows.

Not long ago he passed through Canada on a Britain-to-Australia bomber, making the first such flight by a military plane, in connection with his job as an official of the aircraft production ministry.

His wife is Lady Mary Montagu-Douglas-Scott, British peeress, the fourth daughter of the Duke of Buccleuch, who at one time was reported to be bethrothed to Prince Henry of the British royal house. Her family, is descended from Charles II of England.

Forty-seven Rugby Candidates Out For Practice

HAMILTON, Aug. 25 — Coach Brian Timmis has notified officers of the Wildcat Football Club that he intends to carry not more than 26 players this year in his quest of the O.R.F.U. title. This means the former Regina, Ottawa and Hamilton star will have to do some drastic cutting in the next two weeks, as he has exactly 47 trying out for berths at the present time.

Timmis feels confident he will have a fighting club, and he informed all at last night's workout that only those who showed a desire to battle every inch of the way would be welcomed at future workouts. The real berth battle is expected to commence Saturday afternoon at the Stadium, when a daylight workout will be held.

At the present time Timmis has the following men in uniform: Mel Lawson, the youngster who was a real ball of fire in his inter-scholastic days as a member of Central Collegiate; Jimmy Jamieson, Angelo and Louie Travelle, Charley O'Connor, Harry Jones, Paul Miocinovich and Clarence Shillington of hockey fame; Pete McDonald, Jimmy Simpson, Pat Santucci, Boots Brown, Joe Krol, Don Irvin, Eddie Remegis, Art Cousins, Ambrose Withers, Jackie Cooper, Al Clark, who was middle wing with Queen's; Stan Jackson, George Slinn, William O'Breza and Joe Kapelle.

Stay Outdoors

MORRISBURG, Aug. 25—(CP).—Outdoor sport seems the thing hereabouts. So much that Morrisburg's sole billiard and pool room—usually a year-round retreat for snooker fans—has sprouted a sign over locked doors: "Closed until September." Softball diamonds are drawing the crowds these days.

Tigers Finish On Top Shelf

Last week saw the completion of the Catholic Junior Softball League. Tigers finished on top. Giants came through in second place, the Yanks were third with Falcons in the cellar. Following is the standing:

	Won.	Lost
Tigers	9	3
Giants	6	5
Yanks	4	7
Falcons	3	7

Ther are two postponed games to be played. To-night Yanks vs. Falcons, and Thursday night Falcons vs. Giants. A loss to-night for the Falcons will put them out of the running, but a win will tie them with the Yanks. A victory to-night and to-morrow night will put the Falcons in third place, ousting the Yanks completely. If Falcons win to-night and lose to-morrow night there will be a third place tie. This will be played in a sudden death game Friday night. Otherwise the semi-finals will begin Friday in a best two of three series. To-night's fixture is set for 6.30 at the Quaker diamond.

In the senior league Cubs and K. of C. play to-night in Memorial Park. This is still the semi-finals.

Major League Leaders

AMERICAN LEAGUE

Batting—Wakefield, Detroit .329.
Runs—Vernon, Washington 79.
Runs batted in—York, Detroit 91.
Hits—Wakefield, Detroit 161.
Doubles—Wakefield, Detroit 30.
Triples—Lindell, New York 10.
Home runs—York, Detroit 26.
Stolen bases—Case, Washington, 41.
Pitching—Chandler, 16-3.

NATIONAL LEAGUE

Batting—Musial, St. Louis .352.
Runs—Vaughan, Brooklyn 93.
Runs batted in—Nicholson, Chicago 97.
Hits—Musial, St. Louis 168.
Doubles—Musial, St. Louis 33.
Triples—Musial, St. Louis 17.
Home runs—Nicholson, Chicago 20.
Stolen bases—Vaughan, Brooklyn 16.
Pitching—Sewell, Pittsburgh, 19-5.

Sells Winner

NEW YORK — (AP). — Col. Ed Bradley has sold his two-year-old racing star, By Jimminy, winner of last Saturday's Grand Union Hotel stake at Belmont, to A. P. Parker of Locust Valley, Long Island. The brown son of Pharamond II - Burginarug will carry Parker's colors in the rich Hopeful stakes Saturda..

Jarvis At Top

GUELPH, Ont., — (CP). —Jarvis Fliers defeated No. 4 R. C. A. F. wireless school 8 to 7 last night to take a one-game lead in the No. 1 Training Command softball playoffs last night.

LAWN BOWLING

After close to three month's bowling B. Chesler's rink has came through to win first honors in Group No. 1 of the men's schedule. Just who is in second place, we haven't had time, as yet, to make a check up.

In one of the hottest played schedules in many years, the Chesler rink has won first place, but it was not conceded until H. Freeman defeated G. Coleman in last night's regular game.

All during the season it was nip and tuck and at one stage there were no less than four rinks tied for first place. And then as the presure got a little harder, one and then two fell by the wayside until the end came last evening.

It has been a good season, lots of good bowling and many exciting finishes. Mr. Chesler's rink will now play off with the other group winner—whoever it will be—for the club championship. Members of the rink were J. Aiken, G. Soulby, I. Moldever and B. Chesler.

Today has the regular weekly half-holiday and our club will be represented at tournaments, held at Kingston, Havelock, Cobourg and Lindsay.

Tonight we have our men's tournament. Draw from the board at 7:30 o'clock. Fee 25c.

Don't forget the big mixed on Friday night. All money goes to aid the British War Veteran's Fund.

Men's Scores

R. Payne	21	R. Burns	8
J. Cullen	19	E. Wall	17
N. Routley	20	C. Giroux	12
H. Freeman	24	G. Coleman	12
B. Chesler	12	R. Downey	8
E. Sackville	12	W. Jeffries	21
T. McMillan	12	C. Renald	25
G. Gimblett	16	P. Moore	18

Yesterday's Stars

(By The Associated Press)

Buster Maynard, Giants and Ed Hanyzewski, Cubs—Maynard hit homer with one on in ninth inning to win first game and Hanyzewski pitched four-hitter to take night-cap.

Spud Chandler, Yankees and Virgil Trucks, Tigers—Former pitched four-hit ball in first game and latter retaliated with three-hit performance to divide doubleheader.

Allie Reynolds, Indians, and Dick Newsome, Red Sox—Reynolds pitched two-hit shutout in second session.

Stan Musial, Cardinals — Hit triple in 10th inning to drive in winning run against Braves.

Al Lopez, Pirates—Drove in three runs, two of them on triples during four-run rally, to help beat Dodgers.

Guy Curtright, White Sox and Jim Ripple, Athletics — Curtright singled home winning run in ninth inning of first game and Ripple doubled for three in eight-run rally that bagged second for the A's, ending their 20-game losing streak.

Remember When—

By The Canadian Press

Canada's first "Powder Puff Derby," a horse race featuring women jockeys, drew Calgary's larges trace crowd in eight years at Chinook Park three years ago today. Mrs. D. K. Yoriath piloted Falermain to the front in a stretch drive before 4,800 people, and won a trip to California to represent Canada in the Coronada Town Plate, North America's premier race for women jockeys.

Sports Menu

Men's City League:—

Genelecs vs. Battery, Riverside Park, 6:30 o'clock. Final playoffs.

Belgian Sportsman Shot By Germans

TORONTO, Aug. 24. — (CP).—Martial Van Schelle, well-known to Canadian hockey players who have toured Europe as the owner of rinks in Brussels and Antwerp, has been shot by the Germans according to word reaching George Braden, Toronto sports goods manufacturer, with whose firm Van Schelle was connected.

The Belgian was one of 10 hostages executed at Brussels in reprisal for the murder of several German soldiers.

In 1939, just before war borke out, Van Schelle was ready to introduce the Canadian game of box lacrosse to Belgium and had ordered a supply of sticks from a Cornwall, Ont., firm.

H"AT IN HEAVENS

The temperature of the sun on its surface has been estimated at about 10,000 degrees Fahrenheit.

SAVE ON SHAVES
With Minora Blades!
Minora outlasts ordinary double-edged razor blades. It's the quality blade in the low-price field.

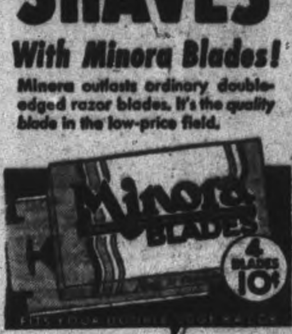

SHOP AT CHOWN'S
For Your Hardware Needs

SPECIAL
CROWN DIAMOND NATURAL WAX
Regular 49c
Special, 42c

SPRAYER
Sprayers for use with Fly Spray or Insecticides. Priced 20c, 35c, 45c and 1.75

FLY SWATTERS
10c, 15c and 18c

WILSON'S FLY PADS
10c pkg.

TANGLEFOOT FLY PAPER
10c Double Sheet

PRESERVING NEEDS
Crown, medium Fruit Jars. Per doz. 1.25
Zinc Jar Rings — Old stock, will fit all Crown and Crena Jars. Per doz. 40c
8-oz. Slip Top Jelly Glasses. Per doz. 60c

PYREX TEA POTS
Individual Pyrex Tea Pots. Each 1.50
6 cup Pyrex Tea Pots. Each 2.20
Silex 2-cup Coffee Maker. Only 1.75

FLY SPRAYS
For Home Use
Fly Tox 24c, 43c, 73c
Fly Ded .... 25c and 98c
Flit 23c, 39c, 69c
For Farm Use
Black Flag, gal. 1.00
Stock Aid, gal. 1.35
Channell's, gal. 1.25

KIWANIS CARNIVAL
RIVERSIDE PARK
Thursday, Friday, Saturday
August 26, 27, 28th

$1,000.00 IN PRIZES
TO BE DRAWN FOR AS FOLLOWS
Aug. 26—$200.00; Aug. 27—$300.00; Aug. 28—$500.00
Draw Each Evening at 11 p.m.—Attendance Not Necessary.

PARADE
Big Sea Cadet Parade Led by C.W.A.C. Band at 7.30 p.m. to Open Kiwanis Carnival.
The C.W.A.C. band will give a short musical concert to open Carnival.
Proceeds in Aid of Kiwanis War Activities.

STORE OPENS 8.30 A.M.—CLOSES 5.30 P.M.
HUBERT CHOWN HARDWARE
WE DELIVER DIAL 6186

AIRCRAFTS DEFEAT WESTCLOX TO TIE UP GIRLS' SOFTBALL SERIES

The Sports Round-Up

By HUGH FULLERTON, Jr.
Associated Press Sports Writer

NEW YORK, Aug. 25 — (AP).— Figure this one out . . . while the other states have been shifting hoss racing to more accessible locations or cancelling them entirely New Jersey refused a licence to the Trenton fair grounds on the grounds that "to locate a race track in thickly congested cities or near large communities is of doubtful desirability" . . . and one of the requirements listed was adequate parking space.

If the Cubs beat out the Dodgers for fourth place this year it will be the second time the Western clubs have won all four first divisions berths in the National League . . . In 1926 it was Saint Louis, Cincinnati, Pittsburgh and Chicago . . . Greg Rice admits he has had to be pumped out a couple of times trying to learn to swim since he joined the maritime service . . . But think of all the guys who pumped themselves out trying to keep up with Rice.

The Milwaukee Brewers who are offering a free baseball ticket to every Red Cross blood donor, have handed out more than 10,000 passes this season . . . . that does'nt include four donations by president Bill Veeck — or the times P'" has nearly passed out when his club was losing.

Unanswered Question

Bob (Boston Herald) Dunbar reports that the manager of a Boston semi-pro baseball team that made eight errors last Sunday, gave them this bawling out: "I don't mind your losing, but I do object to your giving the game away. That's something you never see the New York Yankees doing" . . . Wonder what he had to say next morning after reading about the Yanks seven misplays in one game?

Here and There in Sport

By The Canadian Press

A war-geared football season will open tonight in the United States where at Evanston, Ill., Washington Redskins, National professional champions, will meet the College All-Stars in the 10th annual battle between pros and students. The All-Stars appear to have assembled one of the best squads ever gathered for the event and are seeking to end a four-year victory streak of the National Football League champions. The kickoff will signal the beginning of one of the strangest years in football history in the United States because to date 236 colleges have cancelled their gridiron schedules and those carrying on have been forced to adjust their programs.

Football also is creeping into Canadian sports pages and last night at Hamilton it was revealed Joe Krol, galloping backfielder formerly with University of Western Ontario who last year starred with Hamilton Wildcats in the Ontario Rugby Football Union, would again be with the Cats during the 1943 campaign. Krol's appearances at Hamilton brought to an end reports he would turn professional with Detroit Lions this year. It was understood he turned down the professional opportunity.

2 Rugby Teams

From Winnipeg comes word that Winnipeg football fans will be able to enjoy their favorite pastime this year. It was decided yesterday that two teams, R.C.A.F.-bombers, Dominion finalists last fall, and another under the name United Services will play a six-game schedule starting Sept. 25.

With football talk in the air, Montreal reports the Quebec Senior Hockey League will hold a pre-season meeting tonight. A league spokesman disclosed last night the meeting would disclose no definite plans for the season but that an effort would be made to "get some idea on how the clubs feel about operating this year." He suggested there was a possibility the circuit would be made up exclusively of service teams.

Rookie Outfielder Dick Wakefield of Detroit Tigers, the American League's leading batsman with a mark of .330, passed his physical examination yesterday as a future United States Navy flier, and authorities indicated he would not be called until November. He is to be sworn into service today and will be placed in the Navy V-5 training program.

DANCE
Lakefield Pavilion
Thursday, Aug. 26
REID'S BLUE JACKETS
Toronto
OLD TIME AND MODERN DANCING
Admission: Ladies 35c, Gents 50c
GOD SAVE THE KING

CHEX
EVERY SUNDAY TUESDAY THURSDAY
"CHAPEL CHIMES"
1.30 to 1.45 P.M.
NISBETT
FUNERAL HOME

Soldiers Win

CHATHAM, Ont., — (CP). — No. 12 Basic Training Centre won the first game of the Kent County baseball league semi-finals by defeating Dresden 4-2 at the Camp diamond last night. Bill Wagner held Dresden to five hits. The visitors made four errors.

Senators Trim Browns 10-4; Cards Win Again

By JUDSON BAILEY
Associated Press Sports Writer

The heat is on the New York Yankees today.

Before you take another look at the baseball standings, give us time to explain it isn't pennant pressure but the pressure of pride which is bearing on the American League champions.

They need to win both ends of a doubleheader at Detroit today to win the seven-game series and extend their victory record to 12 consecutive series.

The Yankees got themselves into a hole by losing a double-header to the Tigers Sunday. They won a single game Monday and yesterday they took the first half of a double bill 2-1 with Spurgeon (Spud) Chandler pitching four-hit ball for his 16th triumph against three defeats.

But the Tigers, toughest foes in the league for the Yanks, came back magnficient to win the second game 3-1 as Virgil (Fire) Trucks pitched a three-hitter.

He would have had a shutout except for Nick Etten's 13th homer in the fifth inning.

Athletics Get One

Elsewhere in the league, Philadelphia Athletics snapped a losing streak after losing the first part of a doubleheader to Chicago White Sox 6-5 for their 20th straight setback. The A's finally submitted to the law of averages and won the second game 8-1.

They led most of the time in the first game, but a two-run Chicago rally in the ninth inning preserved the A's loss streak long enough to tie the modern major league record. In the second game the Athletics scored eight runs in the third chapter and couldn't help winning.

Boston Red Sox of 1906 and the Athletics of 1916 were the only other American League clubs to drop 20 straight.

Washington strengthened its grasp on second place by beating St. Louis Browns 10-4 as Clayton Heafner pitched four-hit ball.

Boston Red Sox and Cleveland Indians divided, with Cleveland capturing the first game 5-2 on Allie Reynolds' five-hit hurling and the Red Sox surging back to a 7-0 shutout with Heber (Dick) Newsome producing a two-hit masterpiece.

In the National League St. Louis Cardinals edged out Boston Braves 1-0 when Stan Musial tripled a run home in the 10th inning to decide what had been a spectacular, scoreless pitching duel between Mort Cooper and Al Javery. It was the 18th victory against seven defeats for Cooper.

Truett (Rip) Sewell was given his 19th success against five defeats as Pittsburg Pirates took a slugging session from Brooklyn Dodgers 9-8 in a twilight game abbreviated to six innings by darkness. A two-run, ninth-inning homer by Buster Maynard gave New York Giants an 8-7 decision over Chicago Cubs in the first game of a double-header, but Ed Hanyzewski pitched a four-hitter to win the nightcap 6-1. For the Bruins and Cincinnati completed a sweep of its series at Philadelphia with a 4-2 triumph in a night game.

BOUND FOR SERVICE - By Jack Sords

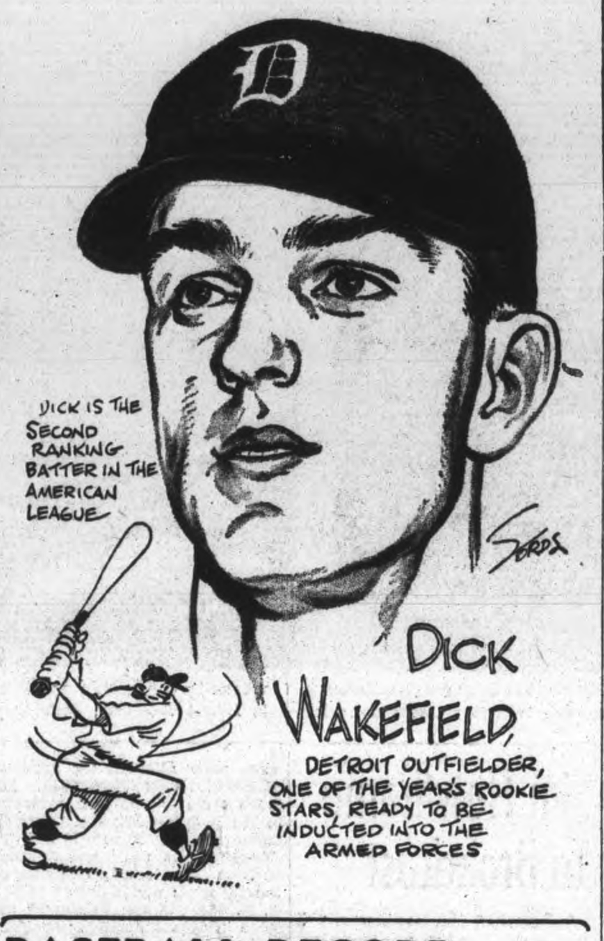

BASEBALL RECORD

INTERNATIONAL LEAGUE

	Won	Lost	Pct.
Toronto	82	53	.607
Newark	74	60	.552
Syracuse	66	64	.508
Montreal	68	66	.507
Baltimore	65	69	.485
Rochester	64	68	.485
Buffalo	60	74	.448
Jersey City	54	79	.406

Tuesday Results

Jersey City 5-0, Baltimore 4-3
Syracuse 4, Newark 3
Rochester 7. Buffalo 3
(Only games scheduled.)

NATIONAL LEAGUE

	Won	Lost	Pct.
St. Louis	75	40	.652
Cincinnati	65	52	.556
Pittsburgh	64	55	.538
Brooklyn	60	58	.508
Chicago	56	61	.479
Boston	52	62	.456
Philadelphia	54	66	.450
New York	43	75	.364

Tuesday Results

New York 8-1, Chicago 7-6
Pittsburgh 9. Brooklyn 6
St. Louis 1, Boston 0
Cincinnati 4, Philadelphia 2

AMERICAN LEAGUE

	Won	Lost	Pct.
New York	72	45	.615
Washington	65	56	.537
Detroit	61	54	.530
Cleveland	60	55	.522
Chicago	62	57	.521
Boston	57	62	.479
St. Louis	52	63	.452
Philadelphia	41	78	.345

Tuesday Results

New York 2-1, Detroit 1-3
Chicago 6-1, Philadelphia 5-8
Cleveland 5-0, Boston 2-7
Washington 10, St. Louis 4

AMERICAN ASSOCIATION

	Won	Lost	Pct.
Milwaukee	67	51	.568
Columbus	67	54	.554
Indianapolis	64	54	.542
Toledo	59	62	.488
Louisville	57	60	.487
Minneapolis	56	65	.463
St. Paul	54	66	.450
Kansas City	52	64	.448

Tuesday Results

Kansas City 4-10, Indianpaolis 3-11
Milwaukee 7-8, Louisville 6-6
Toledo 7, St. Paul 4
Columbus 8, Minneapolis 1

Luckless Giants Deep In Cellar

By The Associated Press

The present collection of Jersey City Giants may not like it, but they are going down in baseball history.

Shut out yesterday for the 26th time this season, the Little Giants equalled the International League record which Montreal Royals established 36 years ago. And they have until Sept. 12, final date of the season, for another whitewashing and undisputed ownership of the undesired record.

Roland Van Slate of Baltimore stopped them 3-0 yesterday in the second game of a twin bill. In the first game the Jerseys pounded out 15 hits for a 5-4 verdict.

In other games yesterday, Blix Donnelly pitched Rochester Red Wings to a 7-3 triumph over Buffalo and Frank Kelleher's single in the 10th gave Syracuse a 4-3 edge over Newark. Toronto and Montreal were idle.

Kelleher, formerly a star with Newark, got one of his rare 1943 hits to pin the Bear defeat on Ed Marleau. The bases were loaded at the time and it brought to a conclusion the fourth straight extra-inning fray between the two clubs.

Donnelly's victory was his 16th of the year while Jack Tising, on the mound for the Bisons, failed to gain his 13th for the second straight time.

Fights Last Night

(By The Associated Press)

Washington—Jimmy Bivins, 177, Cleveland, knocked out Herbert Marshall, 170, New York (6).

Hartford, Conn. — Ike Williams, 131, New York, stopped Tommy Jessup, 138, Springfield, Mass. (5).

Portland, Me.—Coley Welch, 165½, Portland, stopped Lou Jones, 165½, Tarrytown, N.Y., (9).

Union City, N.J.—Mike Bulick, 148, New York, outpointed Leon Anthony, 151, Georgia (8).

New York—Pete de Ruzza, 153¼, Mamaroneck, N.Y., knocked out Ernest (Cat) Robinson, 147, New York (7).

New York—Jackie Cooper, 148½, Chicago, outpointed Charley McPherson, 160, New York (10).

Yale Gridders Have Their First Workout

A reminder that you'd better start worrying about your fuel oil, your winter overcoat and the old snow shovel. Even while its yet summer these tough boys of Yale turn out for the first practice of the season. If you can bear to look, here are, LEFT to RIGHT, Bob Pickett, Warren Hall, Jack Hollister and Carey, brushing up on their kicking at New Haven, Conn.

Big Bens Held To 7 Hits In Fast Game

Playing good ball behind seven-hit pitching by Norma Strickland and making their hits count Aircraft evened up the senior series of the Girls' Softball League by nosing out Westclox 7 to 6 last night in an exciting game that was in doubt until the final frame.

The round is now even with each team having won three games and the championship hinges on the result of the seventh game which will be played at the Bowl Thursday night.

Aircraft crowded all their scoring into three innings, getting four in the third, one in the fourth and two in the fifth, and the total was just enough to head off the Big Bens, although the latter made it close by scoring two runs in the eighth. They had the potential winning run on the bases when the side was finally retired.

Once more home runs played a big part in the Aircraft win. Phyllis Bigelow drove one out in the fourth and Irene Stewart hammered another in the fifth with a runner on the sacks. Marg. Hawthorne drove one that bounded past Marg. Selkirk into the crowd. She made the circuit but was sent back to second on a ground rule.

Norma Strickland pitched a fine game for the winners and Marg. Watson also turned in a good card for the Big Bens. The losers pulled a new one when Isobel Bullock pitched to one batter with the bases loaded in the fourth, striking out Norma Strickland to retire the side. Then Marg. Watson who had remained in the game went back into the box in the fifth and finished the game. Nice catches by Aggie Anderson and Audrey Patterson were fielding features.

Westclox scored four in the first of the third on hits by Jean Castle and Aggie Anderson and several costly Aircraft errors but the ultimate winners came back with a quartette in their half. Singles by Marilyn Low, Eleanor Craig, A. DeCarlo and Norma Strickland and a couple of misplays did the trick.

Phyllis Bigelow's homer in the fourth put the Aircraft in front. In the same inning the winners filled the bases with two out but "Tommy" Bullock went in and struck out Norma Strickland to end the threat.

In the fifth with Marg. Watson back in the box Phyllis Bigelow singled and scored on Irene Stewart's homer. That was all for Aircraft but it was enough. Westclox threatened in the eighth when they filled the bases with nobody out but two runs represented the best they could get and that was not quite good enough.

Aircraft—Phyllis Bigelow 3b, Irene Stewart cf, rf, Marilyn Low ss, Eleanor Craig 1b, J. Moore rf, Marg. Selkirk cf, A. DeCarlo c, Norma Strickland p, A. Patterson 2m, Irma Perdue lf.

Westclox—Aggie Anderson cf, Vi. McLean 2b, Isobel Bullock c, p, c, Marg. Hawthorne 3b, Marg. Watson p, ss, p, Beryl Dobbin ss, c, ss, Barbara Rome lf, Doris Walker rf, Jean Castle 1b, Eunice Armstrong 1b.

Umpires—Payne and Bennett.

Aircraft	004 120 00x	—7	11	4
Westclox	004 000 020	—6	7	5

Four Winners

MILWAUKEE — (AP). — Guy Crippen of West Allis, Wis., yesterday drove home four winners in the Grand Circuit race program at State Fair Park, including Volo Tempkin, owned by Pat Chantelois, of Grand River, Wis., which took the featured stake by coming in the first in the second and the third heats.

MOVIE TIME TABLE

Centre—"Shadow of a Doubt", 3.45, 6.45, 9.45; "Smart Alecks", 2.45, 5.45, 8.45.

Regent—"Hit Parade of 1943", 1.30, 4.15, 7.05, 10.00; "Desperate Chance for Ellery Queen", 3.05, 5.55, 8.55.

Capitol—"The Human Comedy", 2.20, 4.35, 6.50, 9.05; "Last complete show 8.45.

Canadian Sport Snapshots

By CHARLES EDWARDS
Canadian Press Staff Writer

TORONTO, Aug. 25—(CP)— Remember the strange case of Bob Harper, Edmonton Country Club golfer who feared someone would have him made up into a watch fob as a good luck charm? About every second week someone playing golf with Harper would do something crazy—like shooting a double eagle or holing a tee shot. Now the Maritimes have come up with a hum rabbit's foot built in the Harper mould. The new sensation is Charles levy of Dartmouth, N. S. Last year levy was playing in a foursome when Guy Otto of Halifax holed his tee shot. Again this summer Otto and Levy got together for a friendly game and again Otto fired a hole-in-one. Otto hadn't turned the trick in the interim so it must have been the Levy influence and to prove it, Levy wasp laying in another foursome later when Arthur Bailey shot from tee to cup in one.

Athletes At War

Lin Bend, who stepped up to the New York Rangers last season after helping Portage la Prairie Terriers win the Canadian junior hockey crown, has been commissioned as a second lieutenant with the Canadian army . . . Jake Milford, Winnipegger who starred for years in Western Senior Amateur hockey before moving to the American League with Cleveland Barons, has obtained his R.C.A.F. commission. . . . Remi Van Daele, who wound up last hockey season with Montreal Royals in the Quebec league has joined the navy as an ordinary seaman . . . Gord Williamson, Edmonton radio voice who became one of Western Canada's best known hockey broadcasters, has his commission in the R.C.A.F. public relations office.

Incidentally

Phil Edwards, Canada's great Olympic and British Empire 800-metre runner, now is a medico in the Colonial Hospital at Trinidad. . . . Dink Carroll of the Montreal Gazette thinks the N.H.L. will operate next winter but that the manpower shortage will rule out 15-man teams. He figures teams may be cut to two forward lines and three defencemen, or at the outside 12 men.

3-Day Trap Shoot

VANDALIA, O., — (AP). —The "Dead-Eye Dicks" of trapshooting were here to-day for the 44th Grand American, slashed from 8 to 3 days and from 1,900 targets to 500 because of rationing and ammunition shortages. However, entries were received from all the states, Canada, Cuba and the Canal Zone.

SPECIAL DANCE TO-NIGHT
—AT—
CHEMONG PAVILION
To Your Favorite Band, the
MELODY MEN
Admission: Ladies 40c, Gents 60c

NEW CENTRE THEATRE
Last Times To-day!
"SHADOW OF A DOUBT"
Also! THE EAST SIDE KIDS
Teresa Wright - Joseph Cotten
in 'Smart Alecks' and News
TO-MORROW - FRIDAY and SATURDAY
ABBOTT and COSTELLO
in "PARDON MY SARONG"
Also Zane Grey's "LAST OF THE DUANES"
With Geo. Montgomery. Plus! British News and Cartoon

Regent
STARTS THURSDAY
Your Favorite
Mat. Daily 1.30

FEATURE NO. 2
"HELLO ANNAPOLIS"
With TOM BROWN and JEAN PARKER
TO-NIGHT ONLY
Hit Parade 1943 - Desperate Chance For Ellery Queen

Starting Today
CRITICS RAVE! PUBLIC CHEERS!
At last! The Great American Motion Picture. The story of people, real people, Americans all. It'll reach into your hearts with its thrilling emotional appeal.
William Saroyan's
THE HUMAN COMEDY
starring Mickey Rooney
with FRANK MORGAN
JAMES CRAIG · MARSHA HUNT · FAY BAINTER
RAY COLLINS · VAN JOHNSON · DONNA REED
JACK JENKINS · DOROTHY MORRIS · JOHN CRAVER · ANN AYARS · MARY

Capitol
Extra! Swell Color Cartoon and Latest Canadian Universal News

What's On the Air

Stations	Kilocycles
CHEX	1430
CBL	740
CFRB	860
WEAF	660
WJZ	770
WABC	880

Symbols: D—Drama, M—Musical, R—Religious, S—Songs, T—Talk, V—Variety, N—News

This Program has been given the Peterborough Examiner by stations herein listed. If the presentations as scheduled are not on the air, the fault lies with the stations, and not with the Examiner.

Radio Station CHEX Carries the News on the Hour.

WEDNESDAY EVENING

6:00 P.M.
CHEX—News
CBL—Relax and Enjoy-M
WJZ—Walter Clausen-T

6:15 P.M.
CHEX—Singing Strings-M
CBL—Market Report
WABC—You Shall Have Music

6:30 P.M.
CHEX—News; Rhythm R'ndup
CBL—Gallicchio's Orchestra
WJZ—Singo
WEAF—Bill Stern's Sports

6:45 P.M.
CHEX—Parade of Bands-M
CBL—BBC NEWS
WEAF—Music You Want
WJZ—Lowell Thomas

7:00 P.M.
CHEX—News; Sportcast
CBL—Singing for Pleasure

7:15 P.M.
CHEX—Star Parade
CFRB—Musical Revue
WABC—Harry James' Music

7:30 P.M.
CHEX—Help Wanted-T
WJZ—Lone Ranger-D
WABC—Easy Aces-D
WEAF—Musical Revue

7:45 P.M.
CHEX—Dance Date
CBL—To be announced
WABC—Mr. Keene-D
WEAF—H V Kaltenborn-N

8:00 P.M.
CHEX—A Military Air
WEAF—Mr. and Mrs. North-D
CBL—Serenade for Strings
WABC—Sammy Kaye Orch

8:15 P.M.
CHEX—Midweek Med. -R

8:30 P.M.
CHEX—Take a Holiday
CFRB—Treasure Trail
CBL—The Production Front-T
WEAF—Dorsey's Orchestra
WABC—Dr Christian-D
WJZ—Manhattan at Midnight

9:00 P.M.
CHEX—News; Pop. Contest
CFRB—Chips Davis-D
CBL—R.C.A.F Quiz
WEAF—A Date with Judy-D
WJZ—John Freedom-D

9:30 P.M.
CHEX—Summer Evening
WABC—Jack Carson Show
WEAF—Mr Dist. Attorney-D
WJZ—Victory Parade
CBL—Eyes Front

10:00 P.M.
CHEX—Ontario News
CBL—CBC News
CFRB—Great Moments
WEAF—Kay Kayser-V
WJZ—Raymond G Swing-T

10:15 P.M.
CHEX—The Lady Sings
CBL—South America
WJZ—Lulu and Johnny-V

10:30 P.M.
CHEX—Ballroom Time
CFRB—The Bookshop.
WABC—Cresta Blanca Car'val

11:00 P.M.
CHEX—News
CFRB—John C. Reade-N

THURSDAY MORNING

8:00 A.M.
CFRB—Jim Hunter-N
WJZ—The Kibitzers-V
WEAF—News Roundups

8:15 A.M.
CHEX—Top of Morning-V
CFRB—Herbert Foote-D
CBL—Morning Devotions
WABC—Music of To-day

8:30 A.M.
CBL—March Past-M
WABC—Missus Goes Shop'g-T
WJZ—Nancy Craig-T

8:45 A.M.
CHEX—Morning Devotions
CFRB—Stewart Entertains
WEAF—Definitions-V
WABC—Woman's Page-T

9:00 A.M.
CHEX—News; Neigh. News-V
CBL—Everything Goes-V
WJZ—Breakfast Club-V

9:15 A.M.
CHEX—Meet the Band-M
CFRB—Sophisticators

9:45 A.M.
CHEX—Songs You Remember
CFRB—Sing Along
CBL—Music While You Work

10:00 A.M.
CHEX—News, Pop. Contest
WJZ—Market Basket-T
WABC—Valiant Lady-D
CBL—Moods in Rythm

10:15 A.M.
CFRB—Baby Program-T
WABC—Kitty Foyle-D
WEAF—The Open Door-D

10:30 A.M.
CHEX—You Shall Have Music
CFRB—Favorite Songs
WJZ—Baby Institute-T
CBL—Wartime Shopping-T

10:45 A.M.
CBL—Monica Mugan-T
WJZ—Love Problems
CHEX—Novatime

11:00 A.M.
CHEX—News; Neighbors-V
CFRB—Home Crafters
CBL—Road of Life-D
WABC—Mary Lee Taylor-T

11:30 A.M.
CHEX—Musical Sketches
WABC—Bright Horizon—D
WEAF—Snow Village-D
CBL—Soldier's Wife-D

11:45 A.M.
CHEX—Invit. to Syncopation
CFRB—Do You Remember?
WJZ—Living Is Fun-T
WABC—Aunt Jenny-D

THURSDAY AFTERNOON

12:00 NOON
CHEX—News; Farm Folks
CBL—BBC News
WJZ—Building for Tomorrow

12:15 P.M.
CFRB—Farm Broadcast
CBL—Big Sister-D

12:30 P.M.
CHEX—News; Farm News
WJZ—Farm and Home Hour
CFRB—Life Can Be Be'tiful
CBL—Farm Broadcast

1:00 P.M.
CHEX—News, Farm Folks
CBL—CBC News
WEAF—Mary M McBride-T

1:15 P.M.
CHEX—Ed and Zeb
CBL—Sketches in Melody
WJZ—Woman's Exchange

1:30 P.M.
CHEX—Chapel Chimes-M
CFRB—Aloha Land
WABC—Vic and Sade-D

1:45 P.M.
CHEX—They Tell Me-T
WJZ—Thursday Concert

2:00 P.M.
CHEX—News; Ballroom-M
WEAF—Guiding Light
WABC—Dr Malone-D
CFRB—Our Gal Sunday-D

2:15 P.M.
WJZ—Mystery Chef-T
WEAF—Lonely Women-D
CFRB—At the Console

2:30 P.M.
CHEX—Voice of Memory-V
WJZ—Ladies Be Seated
WEAF—Light of World-D

2:45 P.M.
CHEX—Organ Tones
WEAF—Hymns of Churches

3:00 P.M.
CHEX—News; Letter Says-M
CBL—Mary Marlin-D
WJZ—Morton Downey-S

3:15 P.M.
CFRB—Joe and Ethel-D
CBL—Ma Perkins-D
WJZ—My True Story

3:30 P.M.
CHEX—Sincerely Yours-V
CFRB—Johnny Gart and Trio
CBL—Pepper Young-D

3:45 P.M.
CHEX—Southland Singing
WJZ—Book-Ends-T
CBL—Right to Happiness

4:00 P.M.
CHEX—News; Ivoriettes-M
CBL—Kerr Wilson-S
WJZ—Blue Frolics
WEAF—Backstage Wife-D

4:15 P.M.
CHEX—Marauders Matinee-M
CFRB—Big Sister-D
CBL—Petticoat Pioneers-T

4:30 P.M.
CHEX—1430 Club
CFRB—Perry Como-S
CBL—Recital
WEAF—Lorenzo Jones-D

4:45 P.M.
WJZ—The Sea Hound-D
CFRB—Mountain Music
WABC—Off the Record
WEAF—Widder Brown-D

5:00 P.M.
CHEX—Robertson Davies-N
CBL—Front Line Family-D
CFRB—Judith Evelyn Reads
WEAF—When Girl Marries

5:05 P.M.
CHEX—Lindsay Salute—M

5:30 P.M.
WJZ—Jack Armstrong-D
CFRB—Are You a Genius?
WABC—Eleanor King

5:45 P.M.
CHEX Musical Moment
CFRB—Eventide Melodies
WABC—American Women

Huns Terrified As French Get Friendly

MADRID, Aug. 25 (AP). — The mass of the French people have suddenly become extremely polite, cheerful and pleasant towards the Germans and Laval government officials, and neither the Germans nor the Laval followers like it.

This is part of an extraordinary picture of a new atmosphere in France brought to Spain by Frenchmen, neutrals, Italians and even Germans who travelled from Paris since the Allied radio first began to warn Frenchmen that the hour of action was close.

Nothing has worried occupation authorities and the Lavalties so much recently as the sudden decrease in acts of sabotage and violence and the excessive concern over the Germans' welfare.

A New Approach

Frenchmen from several regions—one from Albi, another from Lyon, and third from the Rivera—reported that Allied broadcasts urging Frenchmen to acquaint themselves with their own districts in order to aid Allied forces when the time came had had an obvious reaction.

Italians and even Germans reported to their neutral friends in Spain that the new atmosphere in France was one of "excessive collaboration."

"They wouldn't speak to our troops before," a German from Bordeux told a Bilboa industrialist Saturday, referring to Frenchmen living and working in the Bordeaux area.

"Now they keep coming up to our soldiers offering to help them and trying to start pleasant conversations. It's frightening."

Officer Shake-Up

VANCOUVER, Aug. 25 — (CP). —The Vancouver Sun said yesterday it had learned sweeping changes in Canadian Army policy with regard to officer selection which would abolish the present cadet system are being completed by the Department of National Defence.

Leaves Madrid

MADRID, Aug. 25.—(AP). — Sir Samuel Hoare, British ambassador to Spain, last night left Madrid by train for Lisbon en route to London.

When Children's Eyes Are Bigger Than Their Stomachs...

Unusual is the child who does not get sick or upset at times from overeating candy and other rich goodies. But, Mother, there is no need now to administer drastic, old-fashioned laxatives which may shock a child's system and leave them feeling weak and listless. Try the new modern help—Children's Own Tablets—made especially for children from runabout age to 15 years. They go to work at once to help sweeten the stomach, relieve distress and bring about a thorough performance of the bowels in a *gentle* manner. You never know when you will need the help of Children's Own Tablets—so be on the safe side—get a package today. Only 25¢ at your druggist. Made by the makers of Baby's Own Tablets—your guarantee of a reliable product.

President Roosevelt Waves To The People As He Takes A Drive In Rural Quebec

Pictured here is President Rosevelt taking a drive through the Quebec countryside with Mrs. Winston Churchill. He waves to the people as his car passes. Accompanying them is Lewis Douglas, former president of McGill University.

Aerial Attacks Hit Shipping

NEW DEHLI, Aug. 24—(AP)—Allied aircraft ranged far over Burma and as far afield as the Nicobar Islands, off North Western Sumatra, to attack Japanese shipping, communications and installations, R.A.F. and United States air force communiques announced today.

An attack on Nicobar was carried out by American heavy bombers. A 300-foot freighter was reported left sinking and a landing barge was believed to have been sunk. Medium bombers severed the centre span of the Myitnge bridge near Mandalay in Central Burma.

British Beaufighters, Hurricanes and Mohawks destroyed or damaged more than 60 river craft and three motor vehicles in widely-spread attacks on the enemy communications system in Burma.

No Allied aircraft were lost.

Fenella News

Mr. and Mrs. Clifford Timlin and family, of Coldsprings, were guests on Sunday of Mr. and Mrs. Frank Down and Audrey.

Mr. and Mrs. Chas. Baker, Mr. and Mrs. Lourie Hope and Audrey visited Mr. and Mrs. Arnold Hope and family, Cobourg, on Sunday.

A No. 3 ration book distributing centre will be held at the home of Mrs. Chas. Childs, Wednesday, Thursday and Friday, 2 to 5 afternoons, 7 to 9 evenings.

Miss Stella McKay, of Toronto, guest of Mrs. G. Mouncey, Roseneath, visited during the week with her friend, Miss Audrey Down.

Mr. and Mrs. N. C. Leach attended decoration services in Cobourg Sunday and visited Mr. and Mrs. Andrew Macklin and family, Cobourg.

Mr. and Mrs. Archie Clark and daughter Helen Ann, of Brampton, visited Friday with her sister, Mrs. Gordon Sandercock and Eleanor.

Mr. and Mrs. Sol Leach were camping the past week near Harwood at her brothers, Mr. H. Beswetherick's cabin.

Master Donald Jewell is holidaying with his cousin, Master Bruce Sandercock.

Sunday guests at the home of Mr. and Mrs. W. H. Sandercock were Mr. and Mrs. Howard Harper, Mr. and Mrs. Melville Sandercock and Donald, Mrs. John Sandercock, all of Camborne.

Mr. and Mrs. Lloyd MacInally and Carol Ann, Mr. and Mrs. Ernest Mepham of Oshawa, visited on Sunday with Mr. and Mrs. Gordon Sandercock and Eleanor.

Bud Sanders Is Safe In Sicily

L.-Cpl. Bud Sanders, a member of the Commandos of the Hastings and Prince Edward Regiment, has cabled from Sicily to his wife at 149 Hart Avenue informing her that he is safe and well.

Formerly employed at Outboard Marine and a member of the Prince of Wales Rangers before transferring to his present unit, L.-Cpl. Sanders said in his first letter from Sicily, received on Monday by his wife, that all was going well and that he and his comrades were enjoying the fresh fruits and nuts they found on their way through the island.

DEEP SEA DINER

The snapping turtle is believed able to eat only when submerged.

Serving In Canada

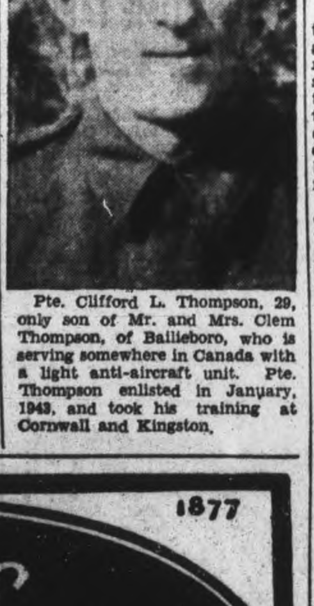

Pte. Clifford L. Thompson, 29, only son of Mr. and Mrs. Clem Thompson, of Ballieboro, who is serving somewhere in Canada with a light anti-aircraft unit. Pte. Thompson enlisted in January, 1943, and took his training at Cornwall and Kingston.

Jim Hawthorne To Broadcast

Telegraphist Jim Hawthorne, well known Peterborough boy now serving with the Royal Canadian Navy will be heard on a Canadian Broadcasting radio broadcast over CBL from Halifax on Friday, August 27 at 2:30 in the afternoon.

JIM HAWTHORNE

He is scheduled to sing during the program. Jim Hawthorne was a member of St. Paul's Church choir and owes much of his vocal success to the patient and skilled tuition of Martin B. Chenhall, A.R.C.O., organist and choirmaster.

He is the son of Mr. and Mrs. J. Hawthorne, Antrim street, and has been on active service for more than three years, during which time has spent much of his off-duty periods, helping to entertain his colleagues in the various services, singing at service clubs, hostels, camps, and hospitals, in the Halifax area.

MORE ABOUT—

50,000 Additional

Continued from Page 1

the Swedish press said that the growing Danish revolt—bringing riots between Danes and German soldiers and more sabotage against transportation and industry serving the Nazi war machine—resulted today in the clamping down of emergency decrees on Aarhus, Aalborg, Odense, Svendborg, Middlefart and Korsoer.

At least 50 persons, including 20 Germans, were reported killed in the clashes, while an electric power plant and a machine tool plant were blasted, and thousands of weapons were said to have been stolen by Danes who looted a German arsenal at Copenhagen.

Obituaries

FREDERICK McMULLAN

CAMPBELLFORD, Aug. 25 — (ENS).— Funeral services for the late Frederick McMullan, 85, were largely attended here on Saturday as friends from over a wide area joined in paying final tribute to a man who had been resident of this district for over 60 years. The late Mr. McMullan was born in Colborne a son of the late Mr. and Mrs. Abraham McMullan and as a small child moved with his parents to Rawdon Township where he lived till he was nineteen years of age. From there he went to the state of Michigan where he worked in the lumbering trade for about six years before returning to this district to marry his now sorrowing widow, the former Mary Jane Hedger of Percy township. The couple settled in Seymour Township where they operated a farm for upwards of forty-five years before retiring to this town fifteen years ago. In July last Mr. and Mrs. McMullan observed their 59th wedding anniversary.

Mr. McMullan was a man of quiet and friendly disposition and one who was well thought of in the community. He was an Orangeman and for many years attended the meetings of L.O.L. 108 in Warkworth. His death came following an operation in the Belleville Hospital where he passed away on August 19 and the funeral service which was conducted from the family residence on Ranney street was in charge of Rev. G. N. Maxwell and interment was made in Mount Pleasant Cemetery.

There survive besides his widow, two daughters, Mrs. Robert McDonald of town and Mrs. Ernest Irwin of Seymour and three sons, Harry of Toronto, James of town and Harlem of Peterborough.

The pall-bearers were Messrs. Jas. Leonard, Niagara Falls; Henry Leonard, Frankford; Victor Irwin, Seymour; Charles McKelvie, Alex McInroy and Jack Williams of town.

Flower bearers were Messrs. Elwood Irwin, Fred McMullan, Ken McMullan, Floyd McMullan, Jack Cowell, Eldon Carlaw, George Beggs, Owen Hendy, Frank Osborne, P. C. Denyes, Arthur Couch, W. J. Sarginson.

MRS. M. ANGLESEY

LAKEFIELD, Aug. 25—(ENS).—The funeral of Margaret Gleason, wife of the late Richard Anglesey, was held at the home of her daughter, Mrs. W. O. Young, of the 13th Concession of Smith, on Monday.

Rev. Dr. Masterson conducted the funeral service, assisted by Rev. John O'Brien, Peterborough, Rev. K. Garvey of Hastings, Rev. Cyril Carroll of Norwood, Rev. K. Malane of Peterborough.

The pall-bearers were Patrick and Michael Anglesey of Peterborough, Richard Anglesey of Detroit, Charles Young of Young's Point, Cyril Tarte of Hamilton, and W. C. Young of Young's Point.

Cpl. Leo S. Christie Writes From Sicily

Safe and well is the word from Cpl. Leo S. Christie, serving in Sicily, in a letter sent his family at 376½ Water street and received Tuesday. The letter was written August 4.

CPL. LEO S. CHRISTIE

In common with many other soldiers, Cpl. Christie voices his criticism of the island's heat and lack of adequate shade, but says there are plenty of almond trees around and that he and his buddies are making good use of them to supplement their regular rations. He states that mail service is not all that he could wish for and only a few airmail letters have so far gotten through.

But the chief news he has to tell the folks at home is of his promotion to a full corporalship on the day he wrote the letter.

One of the first to anwer the call to the colors, Cpl. Christie enlisted in September, 1939 and went overseas four years ago this coming January. He embarked with the 2nd Contingent of the 1st Division. Now only 21, he was educated at St. Peter's School and before his enlistment was employed at the F & G Markets.

NATURAL MODESTY?

When a barnacle is out of water, its legs are withdrawn into the shell.

Runaway Mishap Kills Farmer

HAVELOCK, Aug. 25 (ENS). — Residents of this community were deeply shocked to hear of the death of Norman Wannamaker in Nicholls Hospital, Peterborough, late on Sunday night. A few days previous, Mr. Wannamaker had been injured in a grain field while working alone, his team of horses became unmanageable, and the grain binder passed over his body, injuring his chest and back, but his condition was not considered critical until Sunday when paralysis set in and pneumonia developed.

Deceased was born on May 11, 1905, at Round Lake Settlement, son of Mr. and Mrs. Manley Wannamaker, and spent his lifetime in that community. He received his education at the Rush Point School and attended services at the White Church. He had been assssor of Belmont and Methuen Townships on two occasions, and was holder of that office at the present time. He was of a quiet disposition, but was interested in all projects for the betterment of the community, and always ready to lend a helping hand to any one in need.

He was married to Miss Beatrice Petherick, who is left to mourn him besides his sorrowing parents and four sisters and two brothers, Elsie (Mrs. Robert Wiggins), Cordova, Ruth (Mrs. George Cook), Orillia, Marion (Mrs. Earl Pollock), and Mary (Mrs. Thomas Cook), Belmont Township, and George and James at home.

His funeral will be held on Wednesday afternoon from the home of Harry Petherick, thence to the White Church, conducted by Rev. J. W. Wilkinson and Rev. James Holmes, and thence to the Maple Grove Cemetery for interment.

Pall-bearers are Isaac Anderson, Thomas Anderson, Robert Marshal, Peter White, Robert Parcels, and George White.

The sympathy of the entire community is extended to the family in their sad bereavement.

MORE ABOUT—

Shuttle Trip

Continued from Page 1

"The whole thing was magnificent," Gen. Anderson said of the operation. "We can say that shuttle bombing is definitely a success."

The bomber crews, which met with heavy Nazi opposition on the long flight deep into Germany, said the return trip was quiet. The Bordeaux raiders were credited with downing seven enemy planes.

Farmer Called; Crops Left Untended

SHELBURNE, Ont., Aug. 25 — (CP). — Hugh Young, Black's Corners farmer, returned home yesterday to work on his 125-acre farm.

The 37-year-old farmer left home six weeks ago when he was inducted into the Army. Unmarried, he left 38 acres of unharvested grain a large hay crop, 35 head of cattle four horses, nine hogs and several calves.

He has been granted a 30-day leave.

Deputy-Reeve William J. Farnell of Amaranth Township said he was circulating a petition among district residents seeking Young's release by military authorities, and F. K. B. Stewart, county agricultural representative, said he felt "there must have been a slip-up somewhere" in Young's case.

Mr. Stewart said yesterday he made representations to the Selective Service and military authorities at Orangeville, Ont., to secure the 30-day leave.

During Young's absence, neighbors, headed by Sam McLaren, attempted to do their own work and care for Young's place at the same time.

Young received a deferment last October when he got his first call up notice and on receipt of a second call six weeks ago he got [illegible] days' leave, and with the assistance of neighbors brought in 10 loads of hay.

Expensive Wood

TORONTO, Aug. 25 — (CP). — Tracy Lemay, city planning commissioner, in a report to Mayor Fred Conboy, yesterday estimated the cost of producing fuel wood through cutting down city owned trees at $80 a cord. Mayor Conboy had suggested that certain trees on city streets be used as fuel wood.

IN these days of strain and worry see that you give *your* man the coffee that keeps husbands contented ... Maxwell House! It has a satisfying goodness that men simply love.

There's extra satisfaction in Maxwell House because:

1. It's blended from the very finest coffees obtainable—specially chosen for their fuller body and extra flavor.
2. Uniformly roasted by a special process that brings out the full goodness of this fine blend.

For wartime reasons Maxwell House is now packed in bags — in an All Purpose Grind and at a lower cost to you.

This new grind is suitable for *all* ways of making coffee—coffee-pot, percolator or glass coffee-maker. If using a glass coffee-maker you may prefer to brew the coffee a little longer.

REGISTERED TRADE MARK **Maxwell House** BRAND **COFFEE**

MH243 A Product of General Foods

Any Estate Plan today must take account of Taxation

DUTY FREE . . .

It is a common practice to arrange that life insurance proceeds, joint assets and small bequests shall be paid over duty free; in other words, that the succession duties on them shall be paid out of the main body of your estate. If your estate is likely to be pressed for cash, or liquid assets, you may find it desirable to leave your beneficiaries to pay the duty on some or all of these assets. Estate planning today demands a close study of taxation. We invite you to consult our Officers.

THE **TORONTO GENERAL TRUSTS** CORPORATION

Head Office: 253 Bay Street, Toronto

ESTABLISHED 1877

Scarfe's SURFACE SATISFACTION

Varnishes · Paints Enamels · Wax

A FINISH FOR EVERY SURFACE

AT YOUR NEAREST SCARFE'S DEALER

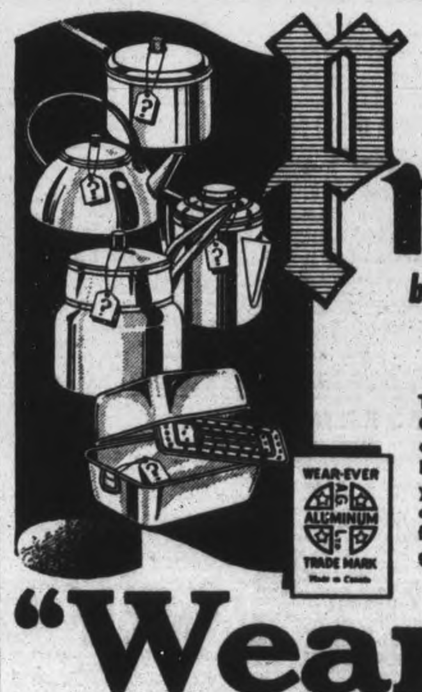

Priceless *because they are . . .* **IRREPLACEABLE**

The loss, or damage of a Wear-Ever Aluminum Cooking Utensil in wartime . . . is a calamity. Money cannot purchase *new* Wear-Ever! If you have Wear-Ever in your kitchen you are fortunate indeed . . . you are *rich!* Give these Wear-Ever Utensils proper care and they will serve you until long after our factories are again producing Wear-Ever for our great host of appreciative customers.

"Wear-Ever" W543N

ALUMINUM COOKING UTENSILS

The Peterborough Examiner

VOL. LXXXVIII. No. 46 PETERBOROUGH, WEDNESDAY, AUGUST 25, 1943 PAGE 9

MAIN STREET TOPICS

ANOTHER SKUNK

Peterborough's residental sections are still being invaded by woodland denizens of not very satisfactory repute. Four or five skunks have been destroyed by the police recently and this morning Weller street sent out another S.O.S. Sergt. W. E. Wigg disposed of the intruder.

WOMAN PLEADS GUILTY

A visitor in town, Mrs. Margaret Ackerman, Dawes road, Toronto who told the court that her husband is in the Canadian Army entered a plea of guilty in police court this morning to a charge of illegally consuming liquor and she was fined $10 and $1 costs by Magistrate E. A. Gee.

BEER IN A CAR

"They had some beer in a car," Provincial Constable Price Morris told the court this morning after two Ennismore residents, Thomas E. Killen and Daniel Hickson had entered pleas of guilty to charges of illegal consumption. "Couldn't wait until you got home, I suppose," remarked Magistrate E. A. Gee in fining the accused $10 and $2.50 costs each.

NON-SUPPORT CHARGE

A charge against George Dodds of non-support was dismissed in police court this morning after Magistrate Gee had heard the evidence in the case. However after the proceedings were concluded the accused signed an agreement to pay $5 a week toward the maintenance of the wife and family. Crown Attorney V. J. McElderry prosecuted and the accused was defended by T. J. Carley, K.C.

CHEST CLINIC

In the campaign of vigilance against tuberculosis the travelling chest clinic of the provincial Department of Health is concluding today its appointments which began on Tuesday last week. More than two hundred persons have been examined during the sessions which are held in the city council chamber. Some of them will be asked to report back for further examination in a week or so.

STILL SPRAYING

If you are a Victory gardener with a crop of late potatoes it may interest you to know that Erle Tully of Smith has seven acres and he is still spraying them. He say that field of his is as nearly perfect a potato display as can be found anywhere, level as the barn door, vigorous and promising a generous yield. Mr. Tully is expecting that demand for seed may be so keen that none of his stock will reach the consumer's market.

'FROM OUT THE SKY ONE DAY'

Some of the neighbors planted several long rows of seeds last spring and now they are gathering the harvest of little bits of heaven, like reflection of cerulean patches, glorifying the high vines at the end of the garden. These are the 'heavenly blue' morning glories, their mirror of the sky forming the background for contrast of the red of the new 'Scarlet O'Hara.' Altogether a lovely show these August mornings.

Obituaries

MRS. JAMES J. BROOKS.

Mrs. Elizabeth Brooks, of 403 London street, died this morning at her home after a sudden illness. She was 65 years old.

Born in Toronto the daughter of the late Mark Black and Mary Gould, she came to live here 40 years ago. Educated in Toronto, she was a member of St. Peter's Cathedral.

She is survived by her husband, James J. Brooks, by a brother, William Black of Abingdon, Illinois and a sister, Mrs. T. J. Brooks, of Peterborough.

The funeral will be held on Friday at 9 a.m. from the J. J. Duffus Funeral Parlors to St. Peter's Cemetery for interment.

MRS. GEORGE FETTES.

Ailing for several months, Mrs. George Fettes of 770 Armour Road passed away at her residence on Tuesday.

Born in Glasgow, Scotland, the daughter of Hugh Baird and Barbara Brockett, she come to Peterborough 22 years ago. She was a member of St. Paul's Presbyterian Church.

She leaves to mourn her loss her husband and a son Alistair Hugh Fettes, and her father and mother. Two sisters, Miss Agnes Baird and Mrs. C. Snider, are living in England.

The funeral will be held on Friday at 2:00 p.m. from the Nesbitt Funeral Home, 347 Charlotte St., with service conducted by Rev. Dr. J. D. Smart. Interment will be at Little Lake Cemetery.

MRS. EDWARD W. ELCOMBE.

Mrs. Letitia Jane Josephine Elcombe, of 191 Lock Street, widow of Edward William Elcombe, died on Tuesday at the residence of her daughter, Mrs. F. G. Greatrix, 437 Park Street North, after an illness of a week. She was 70 years old.

Born in Otonabee Township the daughter of the late George Greer and Katherine Evans, she was a member of George Street United Church.

Surviving are five daughters and two sons: Mrs. F. G. Greatrix, Peterborough, Mrs. H. A. Hill, Toronto, Miss Lulu Elcombe, Ottawa, Mrs. F. C. Haggert, Peterborough, Mrs. G. Young, Peterborough, Clarence E. of Toronto, and Fred G. Elcombe, R.C.A.F., Vancouver. A sister, Mrs. J. A. Stokes, lives in Dundalk.

The body is resting at the Nesbitt Funeral Home, 347 Charlotte Street for funeral from George Street United Church on Thursday at 2:30 p.m. Rev. J. H. Sutcliffe will conduct the service, and interment will be at Little Lake Cemetery.

Jail Breakers Get Seven Days

LINDSAY, Aug. 25 — (ENS). — Lloyd Mitchell, Ray Burke, Walter Cowan of Haliburton, and Edgar Stamp of Minden were sentenced to jail on Tuesday for seven days when they pleaded guilty in Police Court her to breaking jail. They were also fined $10, and costs, each on charges of intoxication.

Provincial Constable Hendron stated that Stamp, Mitchell, and Burke, following their arrest for intoxication, were placed in the jail at Haliburton. By breaking the padlock on one of the cells and bending the bars on another cell the three men escaped. Later Mitchell following his re-arrest, was placed in a cell with Walter Cowan and the jail keeper was left on guard. The two men again forced the bars of their cell and shoving the jail keeper aside, walked out.

James Elliott of Lindsay appearing on a charge of assaulting was released on two years' suspended sentence. The charge was laid following an altercation in which Elliott ousted his daughter's boy friend and then had a tussle with a roomer who attempted to remonstrate with him.

Following his promise to give up drinking, Charles Campbell of Lindsay was also released on suspended sentence.

Just Temporary

CHICAGO, Aug. 25.—(AP) — A Chicago navy officer, now on duty at a southern base, sent his small son to Sunday school down there, he related in a letter to friends here. The boy's first assignment was to learn the 10 commandments. His father asked if he intended to complete the homework. "Gosh no," the boy exclaimed, "Why should I? We're only here for the duration, and I won't need them back home in Chicago."

Mary Churchill Flew Over Peterboro

Accompanied by LAC Don Mackay, son of Mrs. T. S. Mackay, 699 Water Street, from Quebec to Brantford last week, Mary Churchill, who has become almost as famous as her father, Winston Churchill, since the convening of the plenipotentiary war conference, looked down upon Peterborough on both flights across the province.

"Tell the Examiner or the secretary of the Chamber of Commerce that Miss Churchill obtained a very clear impression of Peterborough," LAC Mackay wrote on Sunday to his mother. He is attached to the communications squadron at Rockcliffe.

"On Friday I took her from Quebec via Ottawa to Brantford, from where she motored to Kitchener to visit the WRENs. She was most enthusiastic about the whole trip, as I showed her the various sections of the country over which we passed— first the Laurentians, the Ottawa Valley, the Rideau Lakes, the Kawarthas, Toronto, and then the good farms near Brantford.

Miss Churchill was quite interested in seeing my home town, which we passed going down in the morning and again in the afternoon on our way back. The beam we follow takes us a little south of Peterborough, but you can see the city quite plainly. I pointed out the Quaker Oats, Westclox, C.G.E., and the Lift Lock which are outstanding from the air. The visibility was so good we could see well up the Kawarthas.

"When I left her she shook hands with me and thanked me, saying I had made her trip very interesting. She said she would always remember Peterborough, and look for Quaker Oats and a Peterborough canoe in England. You would never know she was the daughter of such a famous father for she is more friendly and unaffected than most girls here in Canada.

"During the last two weeks I have carried and talked with many of the important men at the conference, as well as carrying official documents from Quebec to New York, Washington, Albany, Ottawa and so on.

"There have been days when we would arrive at our various destinations, grab a sandwich, and then on our way again. One night we delivered our papers to a Canadian agent in New York. Usually we had only time to gas up and start off again. This night we were taken to some of the big night clubs. One day I made four trips to the United States, which had me on the go from 8 a.m. until 4:30 the next morning; so I really do deserve this day off."

War—25 Years Ago

By The Canadian Press

AUGUST 25, 1918—British held the road from Albert to Bapaume, and captured Mametz, Martinpuich and Le Sars as successful actions continued with 17,000 prisoners taken during the Somme advance. French bombed railways and assembly zones at Laon, Jussy and Pontavert.

Grain Yields Found Disappointing

The weekly reports of the Ontario Department of Agriculture have reached the stage of record of the progress of the year in which a fairly accurate estimate of results and returns may be approximated. And there is no cheering from the grain fields.

Here is Durham: "Yields of fall wheat are quite disappointing, with few yielding more than 25 bushels to the acre. Spring grains are very disappointing, and it is doubtful if there will be more than 40 or 50 per cent. of the normal crop. There is a large acreage of buckwheat and this crop to date is promising.

Hastings— Good quality seed wheat is scarce. Cutting of grain and stook threshing are progressing slowly. Considerable western grain is being brought into the county.

Northumberland says its farms are reporting from normal to half a crop. Part of the crop in Muskoka is up to expectations. Peterborough finds spring grain yields "very low." Barley and oats are only fair in Victoria, and Prince Edward says the grain returns are the poorest in years.

The same note runs through the week's reports all the way through Hastings, Frontenac, Lennox-Addington, Leeds, up to Carleton. Over on the west side, for instance, Lambton remarks that the oat crop "is practically a failure." Wentworth's estimate is about 30 p.c. of the normal spring grain yield. Haldimand's appraisal is "very low, 10 to 25 bushels of oats to the acre."

However, pastures are generally excellent; potatoes are a strong crop although some blight is mentioned here and there, and corn is doing well.

Norman G. Lewis Passes Away After Week Ill

Norman G. Lewis of the post office staff died at his home, 310 Stewart street, Tuesday evening after an illness of only a week.

The report last night of his sudden pasing away was received by his many friends with a deep sense of shock and profound feeling of rgeret and personal loss. The cause of his death was pneumonia developing in rapid stages from bronchitis and a recent cold, combined with a heart condition that deprived him of physical resistance against the final acute phase of his illness, whcih had confined him to bed a week ago today.

Mr. Lewis was born in Peterborough fifty years ago, son of the late William G. Lewis and his wife, Dorothy Miller, and had resided here all his life except a period of military service in the last war. He was with the Canadian troops who were sent to Archangel in Russia, on the White Sea. Mr. Lewis is survived by his wife, the former Anna Scully, and his sister, Miss Alma Lewis of Cobourg.

Norman Lewis had a host of friends. He was educated at the old South Central School and Collegiate Institute, and later years took an active part in the management of the Peterborough Softball league. He was a member of Trinity United Church and the Masonic Order.

The funeral will take place Friday afternoon at 2:30 o'clock from his late home to the Little Lake Cemetery. Rev. Dr. E. W. Young will conduct the service.

1,000 Ration Books Distributed Already

Distribution of the new rations book began promptly at 9:30 o'clock this morning at the Lyceum on Simcoe Street, with a waiting line-up of men and women and continuing activity that accounted for the issuance of approximately one thousand books up to 11 o'clock.

Mrs. Weldon Fanning, in charge of this wartime community service, quietly directed a staff of 30 assistants, including several of the members of the Civilian Defence constables who were on duty to guide applicants to their appointed places.

The Lyceum will be open daily from 9:30 a.m. to 8 p.m. until Saturday night, and citizens are requested to obtain their new books as early as possible, thereby avoiding a rush on the closing day.

Warships Stand Guard Off Kiska

Two U.S. battleships and a heavy cruiser deploy off the northeastern tip of Kiska after bombarding Jap installations off North Head. In the foreground can be seen a destroyer, part of screen for the bombardment force.

Fraternal Group Gives Fund Aid

When Fraternal Societies first came into being, there is every reason to surmise that their primary objective was one of benefit to the members themselves, and probably for the most part with some variations this same thing prevails today.

To exist for this alone, has in this present day and generation a savor of selfishness, which in itself could hardly be viewed with public favor, and certainly not when thousands of the country's flower of manhood is offering even life itself for the welfare of the whole nation.

The society and its members who branch out beyond their own circle and do some good or others, must in the long run justify its existence in the eyes of all men to a larger extent than those who just huddle within their own skins and think only in terms of self.

Last week a small group of Peterborough citizens journeyed to Winnipeg as delegates to the annual deliberations of the society to which they belonged, and having during the course of these meetings seen one of their own number elected to the supreme head of their body for the whole of Canada, there naturally was cause for great rejoicing among them, particularly when it is realized that this is the first time in their history, which extends back over a period of seventy years, that this honor has come to them and this city.

On the return journey, this thankfulness found expression in a collection which they took up among themselves in which they were joined by one member who lives in the city of St. John, NB., and another who resides in Trenton, Ontario, which has resulted in a contribution of $25.00 to aid the sufferers from air raids over Britain through the Peterborough and District British War Victims' Fund which is listed in their name today.

Churchill Club

This same group had the honor to be graciously entertained by His Honor the Lieutenant Governor and his lady at the Government House for the Province of Manitoba, both of whom entertain more than a passing interest in this city, so it was considered a privilege to enroll them as members of the Peterborough Churchill Club which has as its primary objective this same giving of help to the people in Britain through the fund.

Two members of the group also paid for renewal fees, which with one membership fee paid for quite some time ago made possible a donation of $5 which appears in the club's name today, making a total of $1,042 that has now come to the fund from the club to this date.

Young Children Help

Three separate groups of young children have used their leisure time to good advantage to do some good for others in a variety of efforts which included the collecting and selling of old papers, a tea party at the home of Mrs. Crowe on Ware street, and a concert for their neighbors at a charge of 5 cents for admission by Gloria Graham, Marion Kellett, Sheila Condon, Jackie Rose and Florence Tompkins.

Shirley Ainslie, Joan Green, Betty McIlwaine, Jean Gordon and Joyce Wilson who participated in the collection of paper have all assisted the fund on former occasions, and the group holding the tea party consisted of Dawn Boles, Roland Crowe and Muriel Hall, whose ages are six, eight and ten respectively, the three groups providing a variety of effort not to be surpassed anywhere.

Previously acknowledged	$61,938.62
Moore Preceptory No. 13, Knights Templar in motion	25.00
The Peterborough Churchill Club	5.00
Muriel Hall, Dawn Boles and Roland Crowe, proceeds of tea party	1.01
Gloria Graham, Marion Kellett, Sheila Condon, Jackie Rose and Florence Tompkins, proceeds of concert	1.00
Shirley Ainslie, Joan Green, Betty McIlwaine, Jean Gordon, and Joyce Wilson, proceeds of paper sale	1.75
Total to date	$61,972.38

Staunton Is Fined For Fast Driving

Harvey Staunton entered a plea of guilty in police court this morning to a charge of speeding in Lakefield and was fined $5 and $5.50 costs by Magistrate E. A. Gee.

Chief Garnet Samis of Lakefield, who laid the charge, said that it was the accused's second offence. He had pleaded guilty to a similar charge in July, the officer stated.

Staunton at first asked for an adjournment but when Chief Samis stated that he had called a couple of witnesses and was ready to go on with the case to-day, the accused said that he would plead guilty.

"When the government allows the use of a certain amount of gasoline for pleasure purposes the privilege should not be abused by burning up gasoline in speeding," Magistrate Gee remarked before sentence was passed.

C.W.A.C. Band To Open Kiwanis Fair

Peterborough will have an opportunity of viewing the smart military Brass Band of the Canadian Women's Army Corps on Thursday, August 26th, when the Brass Band will parade with the Peterborough Sea Cadets to the Kiwanis Fair where the band will give a short concert. The parade will leave the Armouries at 7:30 p.m. and proceed by George street to King street, west on King to Aylmer street, north on Aylmer to Charlotte street, thence by Charlotte street to George street and finally by way of Hunter street to Riverside Park.

The C. W. A. C. brass band will parade again the afternoon of August 27th at 4:00 p.m. before it leaves for Kingston. This parade will follow George street to Brock and then proceed by way of Brock Water, Hunter, George and Charlotte streets, to the Market Square where it will give a short farewell concert.

The C.W.A.C. Brass Band shares with the C.W.A.C. Pipe Band, the distinction of being the only active service, girls' band in the British Empire. It is conducted by vivacious Nadia Svarich whose dark eyes flash with feeling when she speaks of her beloved brasses. The 28-year-old band master, taught school in Vegreville, Alta., when she was requested by the C.W.A.C. to enlist in order to lead the brass band. She received her A.T.C.M. and L.R.S.M. from the Toronto Conservatory of Music and her experience in music, choral work and conducting, makes her an ideal band master.

Full Page Is Given To Mrs. Fern Sunde

A full page from this week's issue of "Life" will add photographic detail to the expanding scrap book record in which Mrs. H. Blodgett is compiling an episodic account of the wartime career of her famous daughter, Mrs. Ferne Sunde.

"Life" devotes a page of five pictures, including two charming photographs of this Peterborough girl who has become an adopted daughter of Norway through her marriage to Captain Sunde. One of them is a snap shot of King Haakon of Norway conferring a Norwegian decoration upon Mrs. Sunde.

As to the assumption of a domestic scrap book, it is altogether likely that Mrs. Blodgett has already collected a series of items which by this time must make an interesting story of her daughter's success in thrusting a new feminine trail into the radio service of the merchant marine on war duty.

Nugent Drug Co. will be closed Thursday afternoon and evening owing to death in the family.

Results Of Grade XII Peterborough Collegiate Institute

Pupils who have been excused from school for farm service must meet the requirements of the Farm Service Board to retain the standings listed below.

Armstrong, Clark: Eng. Comp. C, Lit. C, Mod. Hist. C, Alg. C, Geom. C, Physics C, Chem. C, French C.

Avison, Joyce: Eng. Comp. I, Eng. Lit. I, Mod. Hist. I, Geom. C, Latin C, French III.

Ball, Trevor: Mod. Hist. C, Alg. C, Geom. I, Physics C, Chem. II.

Blaiklock, Rosemary: French C.

Blewett, Betty: Eng. Comp. C, Eng. Lit. C, Mod. Hist. III, Alg. III, Geom. C, Physics C, Chem. C, Latin C, French III.

Boate, Allan: Eng. Comp. C, Eng. Lit. C, Mod. Hist. C, Alg. C, Geom. C, Physics C, Latin C, French C.

Boorne, Ronald: Eng. Comp. I, Eng. Lit. II, Mod. Hist. I, Alg. III, Geom. I, Physics I, Chem. II, Latin III, French III.

Bowerman, Vernon: Eng. Comp. C. Eng. Lit. C, Mod. Hist. III, Geom. II, Physics II, Chem. II, French C.

Brealey, Mary: Eng. Comp. C, Eng. Lit. C, Mod. Hist. I, Alg. C, Geom. III, Physics C, Chem. C, Latin C, French C.

Brown, Elizabeth: Eng. Comp. C, Eng. Lit. III, Mod. Hist. I, Alg. C, Geom. C, Physics II, Chem. C, Latin C, French III.

Brown, Joan: Eng. Comp. III, Eng. Lit. III, Mod. Hist. I, Alg. III, Geom. III, Chem. III, Latin C, French III.

Buckham, John: Eng. Comp. C, Eng. Lit. C, Mod. Hist. I, Alg. III, Geom. I, Physics II, Chem. I, Latin C, French C.

Bullied, Jeanne: Eng. Comp. C, Eng. Lit. C, Mod. Hist. I, Geom. C, Physics II, Chem. C, Latin C, French C.

Calvert, Grace: Eng. Comp. C, Eng. Lit. C, Mod. Hist. III, Alg. I, Geom. II, Physics C, Chem. C, Latin C.

Carroll, Eleanor: Eng. Comp. C, Eng. Lit. C, Mod Hist C, Alg II, Geom. II, Physics III.

Chambers, Jack: Mod. Hist. II, Geom. C, Physics C, Chem III.

Chase Audrey: Eng. Comp. C, Eng. Lit. C, Mod. Hist. III, Alg. C, Geom. C, Physics C, Chem. C, Latin C, French C.

Collins, James: Eng. Comp. C, Eng. Lit. C, Mod. Hist. III, Alg. III, Physics III.

Collins, ane:t Eng. Comp. II, Eng. Lit C, Mod. Hist. C, Alg. C, Geom C

Curtis, Shirley: Mod. Hist. C, Alg. C, Geom. C, Chem. C, Latin C, French C

Demos, Georgina: Eng. Comp. C, Eng Lit. I, Mod Hist. C, Alg III, Geom I, Physics III, Chem. C, Latin C, French C.

Dewart, Murray: Eng. Comp. C, Eng. Lit. C, Mod. Hist. II, Alg. C, Geom. I, Chem. C

Diplock, Gordon: Chem. C, French C.

Dunford, Edna: Eng. Comp. C, Eng. Lit. C, Mod. Hist. III, Alg. C, Geom. C, Physics C, Chem. C, Latin C, French C.

Dunkley, Marguerite: Eng. Comp. C, Eng. Lit. C, Mod. Hist. C, Alg. III, Geom. C, Physics C, Chem. C, Latin C, French C, German III.

Fanning Weldon: Eng. Comp. III, Eng. Lit. III, Mod. Hist. C.

Feneron, Stanley: Eng. Comp. I, Eng Lit. I, Mod. Hist. I, Alg. I, Geom. I, Physics I, Chem. I, Latin I, French I.

Fitzgerald, Adele: Eng. Comp. I, Eng. Lit I, Mod. Hist. II, Alg. I, Geom. II, Physics I, Chem. I, Latin I, French I.

Florence, Ruth: Mod. Hist. III, Alg. C, Physics C

Florence, Max: Mod. Hist. C, Alg. I.

Flynn, Theodon: Eng. Comp. C, Eng. Lit. C, Mod. Hist. I, Geom. C, French C.

Forde, Donald: Latin C.

Fowlie, Gerald: Latin C, French C.

Galvin, Clare: Eng. Comp. C, Eng. Lit. C, Mod. Hist. III, Alg. C, Geom C, Physics C, French III.

Graham, Max: Physics C.

Green, George: Eng. Comp. III, Eng. Lit III, Mod. Hist. II, Alg. III, Geom. III, Physics II, Chem. I, Latin C, French III.

Hall, Ralph: Eng. Comp. C, Eng. Lit. C, Mod. Hist. II, Alg. II, Geom. I, Physics III, Chem. II, Latin III, French C.

Hamblin, Donald: Mod. Hist. II, Geom. I, Physics C, Chem. II, Latin C, French C.

Hanbidge, Walter: German C.

Hardill, Jack: Latin C.

Harvey, Jack: Eng. Comp C, Eng. Lit. C, Mod. Hist. C, Alg. I, Geom. I, Physics I, Chem. II, Latin II, French C, German II.

Hayes, Leonard: Eng. Comp. C, Eng. Lit. C, Mod. Hist. III, Geom. III, Physics C.

Helson, Marion: Alg. II, Chem. III, Latin C.

Hill, Douglas: Latin C.

Hill, Jack: Alg. C.

Hinton, John: Mod. Hist. II, Alg. C, Geom. III, Physics III, Chem. III, French C.

Hooper, Alan: Eng. Comp. III, Eng. Lit. III, Mod. Hist. III, Geom. C.

Hubel, Anna: Eng Comp. C, Eng. Lit. C, Mod. Hist. III, Geom. C, Chem. C, French C.

Humphries Lois: Eng Comp. II, Eng. Lit. II. Mod. Hist. I, Alg. II, Geom. III, Physics III, Chem I, Latin III, French III.

Hutchings, Barry: Geom. II.

Hutchinson, Doreen: Algebra III.

Hutchinson, Mary Joan: Eng. Comp. III, Eng. Lit. III, Mod. Hist. II, Geom C, Chem. C, Latin C, French C.

Kay, James: Latin C.

Kidd, John: Eng. Comp. C, Eng. Lit. C, Mod. Hist. C, Geom C, Physics C

Kidd, Maxine: Alg. C, Physics C.

Kidd, Ray: French C.

Lawless, Monica: Eng. Comp. III, Eng. Lit. III, Mod. Hist. C, Alg 1, Geom. 1, Physics 1, Chem. 1, Latin II, French III

Leach, Jean: French III, Latin C.

Lillico, Paul: Eng. Comp. III, Eng. Lit. III, Mod. Hist. C, Alg II, Geom. 1, Physics C, Chem. C, Latin III, French III.

Lowney, Gloria: Eng. Comp. III, Eng. Lit. III, Mod. Hist. 1, Alg. C, Geom. III, Physics C, Chem I, Latin I, French I.

Lyon, Robert: Eng. Comp. I, Eng. Lit. I, Mod. Hist. I, Alg. I, Geom. I, Physics I, Chem. I, Latin I, French I.

MacTavish, Donald: Eng. Comp. III, Eng. Lit III, Mod. Hist. II.

Matchett, John: Mod. Hist. II, Alg. I, Geom. I, Physics C, Chem. C, French C.

Martin, Vivian: Eng. Comp.. I, Eng. Lit. I, Mod. Hist. I, Alg. I, Geom. I, Physics I, Chem. 1, Latin 1, French I.

Mather, Lenore: Eng. Comp. I, Eng. Lit. I, Mod. Hist. I, Alg. 1, Geom. I, Physics C, Chem. I, Latin II, French I.

McBride, Burton: Eng. Comp. C, Eng. Lit. C, Mod. Hist. I, Alg. C, Geom. III, Physics C, Chem. C.

McKee, Gwen: Eng. Comp. C, Eng. Lit. C, Mod. Hist. C, Latin C.

Melton, Geraldine: Eng. Comp. III, Eng. Lit. III, Mod. Hist. C, Alg. III, Geom. C, Physics III, Chem. C, French C.

Miller, Helen: Physics C.

Moncrief, Doris: Eng. Comp. C, Eng. Lit. C, Mod. Hist. II, Alg. C, Geom. C, Physics III, Chem. C, Latin C, French C.

Monkman, Gerald: Eng. Comp. III, Eng. Lit. III, Mod. Hist. I, Alg. II, Geom. II, Physics II, Chem. C, French C, German C.

Northey, Constance: Eng. Comp. C. Eng. Lit. C, Mod. Hist. I, Alg. III, Geom. II, Physics I, Chem. II, French C.

Paterson, John: Eng. Comp. III, Eng. Lit. III, Mod. Hist. C, Physics C, Chem. C.

Pearson, Joyce: Alg. III, Physics C, Chem. C, French C.

Penhall, Joan: Alg. I.

Powers, Jean Eng. Comp. C, Eng. Lit. C, Mod. Hist. II, Alg. III, Geom. III, Physics C, Chem. C, Latin III, French III.

Preston, Joy: Eng. Comp. I, Eng. Lit. I, Mod. Hist I, Alg. I, Geom. I, Physics I, Chem. I, Latin I, French I.

Reed, Gwyneth: Eng. Comp. II, Eng. Lit. II, Mod. Hist. III, Alg. C, Geom. III, Physics III, Chem. C, Latin C, French III.

Riley, Dorothy: Eng. Comp. III, Eng. Lit. III, Mod. Hist. II, Alg. C, Geom. I, Physics III, Chem. III, Latin C, French III.

Rosenburgh, Eula: Eng. Lit. C.

Rostocky, Winona: Eng. Comp. I, Eng. Lit. I, Mod. Hist. II, Alg. I, Geom. I, Physics I, Chem. I, Latin II, French II.

Schaus, Marjorie: Eng. Comp. C, Eng. Lit. C, Mod. Hist. II, Geom. C, Physics C, French III.

Scott, Robert: Eng. Comp. III, Eng. Hist. III, Mod. Hist. I, Alg. II, Geom. I, Physics I, Chem. II.

Sisson, William: Eng. Comp. C, Eng. Lit. C. Geom. C, Physics III.

Small, Gordon: Eng. Comp. III, Eng. III, Eng. Lit. III, Mod. Hist. C, Alg. C, Geom. C. Physics II, Chem. II.

Smedmor, Joan: Eng. Comp. III, Eng. Lit. III, Mod. Hist. I, Alg. I, Geom. I, Physics II, Chem. I, Latin I, French II.

Spicer, Donald: Eng. Comp. C, Eng. Lit. C, Mod. Hist. C. Alg. III, Geom. C, Physics C, French C.

Spicer, Mildred: Eng. Comp II, Eng. Lit. II, Mod. Hist. II. Alg. C, Geom. III, Physics II, Chem. I, Latin C, French II.

Staples, Velma: Eng. Comp. C. Eng. Lit. C, Alg. C, Geom. C. Chem. C, French C.

Stewart, William: Mod. Hist. C, Alg. III, Geom. C, Physics C, Chem. II.

Stewart, Betty: Mod. Hist. II, Alg. III, Geom. C, Physics II. Chem. II, French C.

Stenton, Joan: Eng. Comp. C, Eng. Lit. C, Mod. Hist. I. Alg. C, Geom. C, Physics II, Chem. II, French C.

Sutcliffe, Raymond: Eng. Comp. C. Eng. Lit. C, Mod. Hist. II. Alg. C, Geom. II, Physics II, Chem. C, French C.

Sutherland, Marion: Geom. II, Chem. II, Latin II.

Taylor, Jack: Eng. Comp. III, Eng. Lit. III, Mod. Hist. C, Alg. C. Geom. I, Physics II, Chem. 1, French C.

Taylor, Ruth: Eng. Comp. C, Eng. Lit. C, Alg. III, Geom III, Physics C, Chem C, Latin C

Thorpe, Dorothy: Eng. Comp C, Eng. Lit. C, Alg. C, Geom. II, Chem. C, Latin C, French II.

Tucker, Elma—Alg. III, Geom. II, Physics C, Chem. II.

Turner, Arthur: Eng. Comp. II, Eng. Lit. II, Mod. Hist. C, Alg. C. Geom. I, Physics C. French C.

Wilson, Ora: Mod. Hist. II, Alg. C, Physics C, Chem. C.

Wright, Lois: Eng. Comp. II, Eng. Lit. II, Mod. Hist. III, Alg. II, Geom. II, Physics II, Chem. I, Latin I, French II.

Zaharuk, Ann: Mod. Hist. III, Physics C, French C.

KIWANIS CARNIVAL

Thurs. - Fri. - Sat.

Aug. 26-27-28

$1,000 in PRIZES

Drawn for as follows: Thurs., $200; Fri., $300; Sat., $500

FUN AND GAMES FOR THE WHOLE FAMILY

RIVERSIDE PARK

CARNIVAL OPENED WITH SEA CADET PARADE LED BY C.W.A.C. BAND— PARADE STARTS 7.30 P.M. THURSDAY

PROCEEDS FOR KIWANIS WAR WORK

You Can't Win $500 Without a Ticket

Buy Your Kiwanis Carnival Draw Tickets From Any Kiwanian or Sea Scout

2 Tickets 25c or 10 Tickets $1.00

Informal Background

Both blouse and slacks are of wool jersey . . . the former in shocking pink, the latter in pansy purple.

By PRUNELLA WOOD

If you have jewels it seems a pity not to wear them and give a lift to spirits and surroundings by means of them. The increasing popularity of functional clothes which combat fuel shortages, give a nod to unusual duties at home, and make use of plain, sturdy fabrics, doesn't make a good diamond clip or heirloom brooch a foppish, better forgotten adornment.

Here we have a warm wool jersey pajama outfit, good from morning to night in chilly weather . . . and with the ensembled diamond and ruby clip, ring and earrings, quite an item for the dinner hostess presiding over her best napery and silver.

Price Control and Rationing News

The Women's Regional Advisory Committee, Consumer Branch, Central Ontario, Wartime Prices and Trade Board, answers questions put to this paper regarding price control and ration regulations.

◇ ◇ ◇

Q.—Why can one little store sell butter at 42 cents a pound when other stores down the street sell it for 37 cents and 38 cents.

◇ ◇ ◇

A.—Ceiling prices vary in different stores because the ceiling price is the maximum price charged for a commodity of the size and quality in the SAME store during the basic period, September 15 to October 11, 1941....Price increases have been authorized by the Board in a few exceptional cases, where costs were out of line with the basic period price. However, if a storekeeper tells you a price increase has been authorized, he must show you the authorization if you ask to see it....As 42c seems a high basic period price, please send us the name of the store and we will turn the information over to the Board's investigation department.

◇ ◇ ◇

Q.—I have given my canning sugar card to my boarding house woman. In the fall I will be boarding at a different place. Please advise me what to do.

◇ ◇ ◇

A.—You should get in touch with your ormer boarding house lady and work out your canning allotment with her as equitably and as fairly as possible.

◇ ◇ ◇

Q.—I am writing for a ration book for a new born baby. Will you please send it to me?

◇ ◇ ◇

A.—Sorry we cannot send you the baby's book. By presenting the baby's birth certificate, baptismal certificate or an affidavit on the form provided at the office of your local Raion Board, you will receive a ration book for the baby.

Please send your questions or your request or Price Ceiling Reyour request for Price Ceiling Record Book (the book in which you keep track of your ceiling prices), mentioning the name of this newspaper to:

Wartime Prices and Trade Board
406 Metropolitan Building,
Toronto.

HP RATION-GRAM

Kidney Ragouts

We think this "KIDNEY RAGOUT" is new and will help relieve the monotony of wartime menus.

Wash and halve 8 lamb kidneys. Then remove thick white tissues. Cut into quarters; cover with boiling water and let stand for 5 minutes. Drain; dredge with 4 tablespoons of flour and fry in 4 tablespoons melted fat with ½ cup of minced onion until brown. Add 2½ cups of tomato juice, 2 teaspoons salt, 2 tablespoons H.P. Sauce and simmer for 10 minutes. Serve piping hot on buttered toast.

Get a bottle of H.P. Sauce today and try this ration-time recipe. Incidentally, just try serving H.P. with meat, fish, stew, salads, fowl or sandwiches and taste the difference.

Needlecraft Pattern

423

SCRAPS MAKE RUGS

Here's a smart salvage idea for making colorful new rugs. These striking designs may be made from salvaged bits of yarn and fabric. Some are braided; others are tufted, woven, appliqued or pieced. Instructions for making a loom, too. Instructions 423 contain necessary charts, diagrams and necessary pattern pieces for 9 rugs.

Pattern Number ....

Size ....

My Name ....

....

Address ....

I enclosed 20c for postage

Personals and Social News

L.-Cpl. Norman Miller is spending his furlough at his home at 533 Waterford street.

◇ ◇ ◇

Pte. Frank Buller has returned to Kingston after spending the week-end with his parents.

◇ ◇ ◇

Mr. and Mrs. Nagle Phelan are in Toronto today attending the funeral of the late William T. Kernahan.

◇ ◇ ◇

The many friends of Mrs. Jack Primeau, Jr., will be sorry to hear that she is in the General Hospital at Cobourg with pneumonia.

◇ ◇ ◇

Mr. and Mrs. Albert Allen, of Westcott Street, have received word from their son, Pte. Arnold Allen, of his safe arrival in Sicily.

◇ ◇ ◇

AC2 James McCormick, Manning Depot, Toronto, spent the week-end with his parents, Mr. and Mrs. J. W. McCormick, St. James Street.

◇ ◇ ◇

Capt. C. E. Whatley, PWR (AF) has returned to his post after spending his leave with his wife and small son at their home on Westcott street.

◇ ◇ ◇

AC2 Arthur Hosker, R.C.A.F. has returned to Toronto after spending sixteen days furlough with his parents, Mr. and Mrs. J. R. Hosker of 65 Orpington Road.

◇ ◇ ◇

James A. White, R.C.N.V.R., and Mrs. White left Tuesday for Montreal where they will spend a few days before Mr. White reports for duty at an eastern port.

◇ ◇ ◇

Mr. and Mrs. Jack Anglesey and son of Detroit are in Peterborough, called home by the death of Mrs. Margaret Anglesey of Young's Point.

◇ ◇ ◇

Kenneth Hosker, 516 Charlotte street, left for Kingston today to join the Navy as a Stoker First Class. He is the second eldest son of Mr. and Mrs. J. R. Hosker, 65 Orpington Road.

◇ ◇ ◇

LAC Harold Mason is spending two weeks leave at his home, 515 Cross street, before reporting to No. 24 E.F.T.S., at Davidson, Saskatchewan.

◇ ◇ ◇

Mrs. C. Simel of Sunnyside, Long Island, New York, and her aunt, Mrs. W. Marcus of Olean, New York, have been the guests of the former's sister, Mrs. A. Neiman, 209 Rutherford avenue.

◇ ◇ ◇

LAW Audrey Johnson, R.C.A.F. (WD) of Brantford, has returned after spending her furlough at Pigeon Lake with her parents, Mr. and Mrs. W. Johnson, her brother Bill, of Sophia street, and Mrs. Verne Malott of Burnham street.

◇ ◇ ◇

Mr. and Mrs. C. A. Bowes of 127 Rubidge street have announced the engagement of their daughter Myrtle Audrey to Donald Hadyn only son of Mr. F. W. Robinson and the late Mrs. Robinson of 247 Prince street. The wedding is to take place the latter part of September.

◇ ◇ ◇

The engagement has been announced of Verna J. Sullivan, daughter of Mrs. Regina Sullivan, 473 Rogers street, and the late John J. Sullivan, to Patrick G. Shaughnessy, R.C.N.V.R., son of Mr. and Mrs. James Shaughnessy of Otonabee street. The wedding will take place in Halifax early in September.

◇ ◇ ◇

Mr. and Mrs. John Lynch of Asphodel have announced the engagement of their only daughter Margaret Mary to Joseph Pierrie, son of Mr. and Mrs. Pierce Powers of Otonabee. The wedding will take place at the Church of Our Lady of Mount Carmel, Hastings, on September 1.

◇ ◇ ◇

Mr. and Mrs. Fred Challice of Millbrook have announced the engagement of their youngest daughter Dorothy Grace to Henry Roscoe Jewison, son of Mr. Norman Jewison and the late Mrs. Jewison of Bailieboro. The wedding will take place quietly early in September.

◇ ◇ ◇

Mark Street WMS

The August meeting of the W.M.S. of Mark Street United church was held Tuesday afternoon in the church parlor, with Mrs. A. J. Throop presiding. It was decided that a letter should be written from the Society to Rev. C. Daniel, a former pastor of Mark Street church, who was wounded in Sicily. Mrs. Hunter gave a reading on "Systematic and Proportionate Givers." The worship period was directed by Mrs. Throop assisted by Mrs. Hunter. Mrs. Eason, assisted by Mesdames E. Butler, H. G. Logan, Speers, M. Pomeroy, W. A. Graham and J. H. Rowe, gave an interesting sketch on Temperance. In September a joint meeting of the W.M.S. and the Baby Band will be held.

◇ ◇ ◇

Williams-Thomas

HAVELOCK, Aug. 25 (ENS). — Emmanuel College Chapel, Toronto, August 21, was the scene of a pretty wedding when Mary Esther Thomas, of Havelock, eldest daughter of Mr. J. Thomas and the late Mrs. Thomas of Hamilton was united in marriage to Maurice E. Williams, only son of Mrs. Ernest Williams and the late Ernest Williams of Havelock, when Rev. Donald Macleod of Bloor Street United Church officiated.

The wedding music was played by Miss Yvonne Todd, Toronto, a cousin of the bride. Given in marriage by her father, the bride wore a street-length dress of antique white sheer and lace, with headdress of small flowers and finger tip veil of bridal illusion and wore a corsage of sweetheart roses. She was attended by her sister, Miss Erma Thomas of Hamilton, wearing a romance blue silk jersey with headdress to match and a corsage of pink roses. Mr. Mervyn Richards, Peterborough, cousin of the groom was the best man.

A reception was held at Haddon Hall, Bloor street, west, which was attractively decorated with asters and gladioli. The groom's mother received the guests, wearing a rose crepe with black accessories and a corsage of white gladioli.

Later the bride and groom left for a trip to Muskoka, the bride wearing an English black wool suit dress with large black picture hat and white accessories.

The groom is a graduate of the Queen's University and they will take up residence at Woodville, where Mr. Williams is engaged as assistant teacher of the High School staff.

Four Generations Present At Christening

If the presence of loving relatives at a christening has anything to do with it, Frances Louise Pope, five-months-old daughter of Mr. and Mrs. F. R. Pope, 599 Gilmour street, should be a very happy baby indeed. Tiny Frances Louise is to be christened today by Canon W. P. Robertson in St. John's Church, and counting the baby herself, there will be four generations on both sides of the family present at the ceremony.

It isn't every baby who has two great grandmothers, but Frances Louise has her mother's grandmother, Mrs. D. J. Lundy of Hamilton and her father's, Mrs. F. H. Dobbin of Peterborough, who will both be present to see her christened. Her maternal grandparents, Mr. and Mrs. Perry Alexander of Oak Orchard, and her paternal grandmother, Mrs. H. B. Pope of Montreal will also be present, as well as her mother and father.

Mrs. J. H. Vernor and Mr. Ross Dobbin will be the baby's god-parents, and she will be christened Frances after her father, and Louise after her great-grandmother on her mother's side of the family.

Among the guests at the christening will be Miss Violet Pentland, of Hamilton, the baby's aunt, and Mrs. Benjamin Shortly of Peterborough.

Donald McHoull, Donna MacInnes, Wed In Toronto

Emmanuel College Chapel, University of Toronto, was adorned with red and white gladioli today for the wedding of Donna Janet, daughter of Mr. and Mrs. John M. MacInnes of Toronto to W. Donald McHoull, son of Mrs. Hugh McHoull and the late Mr. McHoull of Peterborough. Rev. Clarke Logan officiated and Miss Grace Irwin presided at the organ.

Given in marriage by her father, the bride wore a graceful princess gown of ivory satin with a lace yoke rising to a high round neckline, long sleeves, and a train. Her full length veil of tulle illusion fell from a sweetheart halo and she carried a white Bible from which fell streamers of stephanotis. Miss Marvel Dawson of Windsor, cousin of the bride, attended her, wearing a lovely gown of forget-me-not blue sheer and carrying a nosegay of roses.

Mr. J. E. Cruickshank was best man and the ushers were John R. McRae and John M. MacInnes, Jr., brother of the bride.

A reception was held at Annesley Hall, where Mrs. MacInnes, mother of the bride, received the guests in a frock of queen's blue with navy hat. She was assisted by Mrs. McHoull, mother of the groom, who wore a navy dress and matching hat. Both wore corsages of roses.

When, later, Mr. and Mrs. McHoull left on a trip to the Kawartha Lakes the bride wore a suit of heaven blue with nigger-brown accessories. On their return they will live in Toronto.

Fashions

9460

JUMPER SUITS

Both brother and sister will delight in their own version of this salty jumper suit. Patern 9460 includes both boys' suit, and girls' jumper frock with cunning blouse. Use anchor motif and bright braid for trimming.

Pattern 9460 may be ordered only in children's sizes 2, 4, 6, 8 and 10. Size 6, jumper, requires ⅞ yard 54-inch fabric; blouse 1⅛ yards 35-inch fabric.

Pattern Number ....

Size ....

My Name ....

....

Address ....

I enclosed 20c for postage

Military Air Pervades Army Wedding

CAMPBELLFORD, Aug. 25 (ENS) —A wedding of local interest took place in Deer Park United church, Toronto, on Saturday last when Cpl. Jean M. McEwen, C.W.A.C. (B) T.C. Kitchener, daughter of Mr. and Mrs. C. H. McEwen of Willows, Sask. became the bride of Pte. Arthur Charles Battman, C.A. (B) T.C., Brantford, son of Mr. C. Battman and the late Mrs. Battman of Campbellford. The wedding bore a distinct military flavor with both the bride and groom as well as their attendants in uniform. Cpl. E. C. McLeod of the C.W.A.C., Kitchener, was the bridesmaid and Ordinary Seaman P Battman, a bandsman stationed at H.M.C.S. York, Toronto assisted the groom. The bride, who was in the uniform of the C.W.A.C. carried a white prayer book with streamers of white ribbon and Talisman roses. Rev. Captain Simpson of Stanley Barracks, Toronto, officiated, and Lieut. Grant of C.W.A.C. (B) T.C., Kitchener played the wedding music as the bride came down the aisle on the arm of Mr. J. C. Renwick of Moncton, Ont., preceded by her bridesmaid. During the signing of the register Lieutenants Soaper and Buchanan rendered a duet "I Love You Truly." After the ceremony a reception was held in Haddon's Hall, Bloor street, and Mrs. C. Battman, mother of the groom, and Mrs. C. H. McEwen jointly received the guests. Among those from Campbellford who attended the wedding were Mr. C. Battman, Mrs. B. Pickering and Misses Bernice, Beatrice and Lily Pickering.

Canned Tomatoes Source Of Vitamin C

Though seasonally outranked by some fruits, tomatoes are the cream of the crop for year-round dependability as a source of Vitamin C in the Canadian diet.

During their all too short growing season, black and red currants, strawberries and raspberries are veritable vitamin mines, but they are here today and gone tomorrow while tomatoes, fresh or canned, can be depended upon as a year round source of supply.

People need a certain known amount of Vitamin C every day, say the authorities at Nutrition Services in Ottawa. Unfortunately, the body cannot build up a reserve supply of this vitamin in summer when foods containing it are most plentiful. Towards the end of winter when sources of Vitamin C are none too abundant and expensive into the bargain, many Canadians do not get enough of this important vitamin to supply their daily needs.

Nutrition Services suggests that everyone who can possibly do so, should can tomatoes in the next few weeks for winter use. Locally grown, vine-ripened tomatoes not only have the best flavour but carry the most vitamins under their rosy skins.

SALLY'S SALLIES

Registered U. S. Patent Office.

"Cheer up," laughed Elsie, "Canada needs farm commandos in the worst way!"

"WELL, Canada got one of the worst when you made me give up my vacation to work on this farm," beefed Elmer, the bull.

"But pul-leeze, Elmer, I'm being very serious," asserted Elsie, the Borden Cow, "I want you to give this farm commando job all you've got. Canada can't win this war or shorten it by a single day without the Canadian farmer."

"This hard work is shortening *my* days!" growled Elmer.

"Nonsense!" contradicted Elsie. "That kind of exercise is *good* for you—**and the Canadian farmer needs every bit of extra help he can get—and he needs it right now! That's why we're calling for help on everyone who has even half-a-day to spare. Every hour of useful farm labour now will count next winter.**"

"What are *you* getting out of this?" queried Elmer suspiciously.

"I'm getting a great deal," smiled Elsie honestly. "All milk producers are! The more good feed for us cows that workers like you put into that silo, the more milk every bossie in Canada will give!"

"So I'm doing this for *you*, am I?" snorted Elmer.

"Yes, you are—and for Canada too—we need more milk for children and for grown-ups! And there's another very important reason—"

"What's that?" asked Elmer.

"**Milk and Cream to make ice cream—not only for civilians—but Canada's Armed Forces and War Workers, too. Why, Borden's supplied over 300,000 pieces of MelOrol Ice Cream last month to the Armed Forces! Now, all kiddies need milk—but some don't like drinking** it—well, they can get what they need through Borden's delicious Ice Cream."

"Get me another pair of overalls—looks like more chores for old Elmer," he snorted buckling into the job. "We farm commandos will take care of those shortages! Tell all the fellows in Canada they've got to back me up with some good hard work!"

"I will, dear," said Elsie, "and *if it's Borden's it's got to be good* hard work!"

© The Borden Co. Ltd.

THE BORDEN COMPANY LIMITED
PETERBOROUGH BRANCH

Leaders Plan Meeting With Stalin

By C. R. BLACKBURN
Canadian Press Staff Writer

QUEBEC, Aug. 25.—(CP). — The sixth Churchill-Roosevelt war conference in Quebec is ended, but plans are already underway for another, possibly to be supplemented by a tripartite conference with Soviet Russia.

One of the observations in the terse official joint statement given the press by the two leaders yesterday was that it was resolved to hold another conference before the end of the year. And it added that this would be "in addition to any tripartite meeting which it may be possible to arrange with Soviet Russia."

Thus the two leaders, wearied by a tense eight days of almost ceaseless conferences at which they took decisions which must remain secret until translated into action against the enemy, are already busy on plans for another meeting.

Action Coming

Definite statements that the plans particularly concerned action in the Pacific and that there should be confidence in ultimate victory if all free peoples played their part, were made public by the conferees at a press conference yesterday.

But the real force of the military decisions taken, both President Roosevelt and Mr. Churchill said, will become known only as they emerge in decisive action against the enemy.

President Roosevelt was in Ottawa today but the activities of Prime Minister Churchill, and other high officials of the conference, again become a subject of security control and not open to public speculation or reporting.

Outstanding in last night's departure arrangements was a Canadian Pacific Railway's special train of 12 sleeping cars carrying close to 150 correspondents and photographers to Ottawa for Mr. Roosevelt's one-day visit and open-air address.

Declared Insane

MEMPHIS, Aug. 25.—(AP). — —A criminal court jury yesterday returned a verdict of "present insanity" in the case of Mrs. Mildred Davidson, 37-year-old mother charged with the axe-slaying of her three children. Attorney - General Will Gerber recommended she be committed to hospital for the criminally insane.

FOIL PLAY!

"FENCING gives you poise and grace," says Frances Shadbolt. She's a commercial artist, fond of badminton, photography . . . and Kellogg's Corn Flakes. "In the morning, or for a snack anytime, Kellogg's are my favourite," she says. "They're ready in 30 seconds, and no pots and pans to wash up after." Kellogg's are easy to digest, too, and economical . . . help you save to buy War Savings Stamps. Get some tomorrow.

Fraserville News

Rev. Morgan Rowland preached his farewell sermon in Fraserville Church on Sunday night and will leave for Three Rivers, Quebec, this week. Mrs. Rowland and daughter will reside in Peterborough.

Mrs. R. W. Broman left Tuesday morning for her home in Muskegon after having spent a few days at the home of her parents, Mr. and Mrs. R. Holden.

Rev. R. Finlay of Edmonton is visiting with his sisters, Mrs. F. and Mrs. J. Clarke.

Mrs. A. Clarke spent the weekend with her daughter in Millbrook.

Fighter Output Cut 30 Percent

By GLADWIN HILL
Associated Press Staff Writer

UNITED STATES AIRFORCE HEADQUARTERS IN ENGLAND, Aug. 25 (AP). — Thirty per cent of the Nazi day fighter production was destroyed in the American heavy bomber raid on the Regensburg Messerschmitt plant on August 17, Maj.-Gen. Harold L. George, United States air transport command chief, told a press conference to-day. He predicted that if the tempo of the present operations by the R.A.F., R.C.A.F. and U.S.A.A.F. can be increased Germany's economic structure will fail by year's end.

Gen. George said such a collapse did not necessarily mean Germany would be forced out of the war at that time, but explained that the economic structure "won't be able to function in degree necessary to support the war."

He said the Regensburg Messerschmitt plant was "literally washed off the map" and it meant the Germans would be deprived of at least 1,500 to 2,000 fighter planes.

Has Majority

SYDNEY, Australia, Aug. 25.—(CP Cable).—Latest progress figures on the Australian general election give the Labor Government led by Prime Minister Curtin 46 certain seats out of 75 in the House of Representatives and three more probables.

Better Keep Fleet

NEW YORK, Aug. 25.—(AP).—The United Nations radio at Algiers last night urged the Italian people to "hold on" to their fleet, declaring that if it were "to fall into German hands, war would be prolonged for you," the B.B.C. reported in a broadcast heard by C.B.S.

Held As Spy

Grace Buchanan-Dineen, a native of Canada, who was arrested by the F.B.I. in Detroit, with one other woman and a man, in connection with the smashing of the first spy ring since Pearl Harbor. Miss Dineen was trained in German espionage in Hungary prior to the U.S. entrance into the war and came to the U.S. by clipper, Oct. 27, 1941, according to J. Edgar Hoover, F.B.I. chief She is described as an attractive, well-educated descendant of French nobility.

British Royalty Bikes To Inspect Farm At Sandringham

During a recent visit to the Royal Park at Sandringham, Eng., which has been turned into a vast farm under the wartime production ruling, the British royal family abstained from the use of motor vehicles. Here we see the royal party; the Queen rides in a governess cart accompanied by her groom, Mr. French, while the King and the Princesses Margaret Rose and Elizabeth use their bicycles.

Aerial Traffic Cop Peps Berlin Raid

LONDON, Aug. 25 — (CP).—An aerial traffic cop directed the R.A.F. and R.C.A.F. mass assault on Berlin Monday night. He gave instructions to the raiders as they came over the target in waves from the west.

Men who participated in the bombing of the German capital said tod-- the raid director maintained a running pep talk throughout the raid, his tone clear calm and tough.

As one of the first waves reached Berlin, the men heard: "There is absolutely nothing here to stop you chaps. The searchlights look pretty thick, but they have not got glue."

"There's a bit of flak among the searchlights, but none of it is as bad as it looks. Now, boys, a nice, steady run in."

The Stars Say

By GENEVIEVE KEMBLE
For Thursday, August 26

A DAY to grasp the beneficent gifts of luck and good fortune, in a moderate and happy degree, with the prospect of cashing in on the abilities and finer creative talents, possibly in the field of art, music, literature, drama and the dance. It is a propitious time for seeking promotion and security in these, although it is likewise desirable to safeguard or increase the finances or standing of credit. All are under moderately fine stimuli for favors, advancement and growth, with enhanced popularity and prestige.

Those whose birthday it is should try for the fulfilment of hopes and wishes in either financial or professional lines. The creative arts are under excellent stimuli, and opportunity for their stability should be sought, with assurance of recognition from high places. Happiness and success are also promised in social, domestic and affectional matters. There may be celebrations of a "joyous occasion."

A child born on this day should be pleasantly talently in many expressions of the finer arts, with success and fulfilled ambitions in practical lines as well. It should enjoy a happy and fortunate life.

Retains Post

TORONTO, Aug. 25.—(CP).— A. St. Clair Gordon, chairman of the Ontario Liquor Board, will continue in that post, Premier Drew announced yesterday following a meeting of the Ontario Cabinet. The Premier said Mr. Gordon had agreed to a request that he continue in the post.

Overdoing It

BALTIMORE, Aug. 25. — (AP).—A war plant ruling upset 42-year-old Mrs. Helen Robar's plan to return to the night shift five hours after her eighth child was born, but she won't "just sit around" until her enforced 60-day furlough is ended. Mrs. Robar said yesterday she would look for an interim job because "I can't just do nothing with my husband and son overseas." Her husband is a sergeant in the Canadian Army.

DOROTHY DIX . . . .

MEN, WOMEN ALIKE, A STREAK OF ANGEL, LOT OF BAD IN EACH

Males' Loyalty to One Another Is Matter of Conjecture; Women Started Uplift Movements.

One of the myths that die hardest is the belief that all women are cats, and that their chief delight in life is in clawing each other to pieces. It is not strange that men fall for this theory, because the great majority of them know just as little about the workings of a woman's mind as they do about the habits of the fauna of Darkest Africa, but it is amazing that women, themselves, who should know better, also credit it.

Every day you hear people making invidious comparisons between the sex loyalty of men and women. They say how much better men stand by each other than women do; that men are always ready to help each other and push each other's fortunes, while women are longing for a chance to get into each other's hair; that men make so much truer friends than women do; that women can never get along together harmoniously as men do, and so on and so forth. You would think to hear them that the entire masculine sex was a band of Boy Scouts, bent on doing good deeds for each other, while women just waited for a sister woman to stick out her neck to give her the ax.

Good and Bad In Both Sexes

All of which is, of course, just sheer nonsense, because all human nature is cut off of the same bolt of cloth, and when it comes to good qualities and bad, men and women are mucn of a muchness. Good and bad, altruistic and self-centered, a streak of the angel and a lot of the devil, and whether they wear petticoats or pants doesn't have anything to do with it.

Now, just for a little clean fun, let's examine some of these assertions that are so widely made and so generally accepted that men are so much more helpful to each other than women are. Well, doesn't that depend altogether on whether the men want the same thing or not? There isn't very much Alfonse and Gaston politeness in business. Nor do political opponents tout each other's superior qualifications for the office they are running for. Nor in love do you observe one suitor withdrawing and handing over the lady to his rival.

Whether men stand by each other better than women do is a matter for conjecture, but let it not be forgotten that there has not been a movement for the uplift of women that hasn't been started by women, and financed by women, and run by women. There isn't a poor, foolish girl who stumbles off of the straight and narrow path who doesn't find some woman's hand held out to help her, if she wants to come back to decency and right-living. There isn't a drab of the street who cannot find refuge in some shelter that her pitying sisters have made for her.

Women Help Their Sisters In Need

And in everyday life the way women help other women is one of the finest and most generous things in this hard-boiled old world. The woman who has a good job is always looking out for a place in her organization for some other woman. Teachers, weary after their long day in the school room, coach other women for some position they want. And the number of poor landlords who keep girls on who are out of work and cannot pay for their board, is only known to the Recording Angel, who keeps tally of the good deeds that are going to be a passport to the reserved seats in Heaven.

As for saying that women can't get along together as harmoniously as men do, tut, tut. Did you ever attend a political rally and listen to the things the speakers had to say about each other and the names they called each other? And how do you account for the great philanthropic and religious organizations of women that go on functioning year after year, or even the fact that in every city and hamlet in the country there are women's clubs that are going concerns, while so many of the men's have simply folded up and quit?

Men Fair Weather Friends to Women

As to men being better friends to women than women are, that is another fallacy. Men are fair weather friends to women. As long as women are good-looking and well and jolly and amusing, men like to be with them and to send them flowers and candy and give them other evidences of friendship. But men are allergic to sick rooms and tears and tales of woe. They leave a card or two on the afflicted one, help a little with money and that is about all. When Jenny or Mary or Sadie gets depressing, it is good-bye.

When a woman is in trouble, it is her women friends who rally about her; who come and listen to her tell over and over and over again about how her husband has forsaken her; who mingle their tears with hers when she grives over her dead child; who buy her daubs of painting when she tries to make a few dollars, and who badger their own husbands or fathers or brothers into give her a job.

No, women aren't cats. Or, if they are, they are the soft kind that purr under your hand and make nice household pets.

(Released by The Bell Syndicate, Inc.)

Tells Of Quebec

Mrs. Winston Churchill broadcasts to Britain, describing Quebec to the people back home.

Meat Prices

OTTAWA, Aug. 25.—(CP).—The Prices Board announced last night that a new order consolidating and amending all existing wholesale and retail beef price orders, and providing that retailers must each week establish and display in their stores maximum selling prices for the authorized cuts of each quality of beef offered for sale.

You Women Who Suffer From HOT FLASHES then CHILLY FEELINGS

If you—like so many women between the ages of 38 and 52—suffer from hot flashes, weak, dizzy, nervous feelings, distress of "irregularities", are blue and depressed — start taking Lydia E. Pinkham's Vegetable Compound *at once*. It's one of the most effective medicines you can buy that's made *especially for women*.

Pinkham's Compound does more than relieve distress. Taken regularly —it helps build up resistance against such symptoms. It also is a fine tonic for the stomach!

Thousands upon thousands of women—rich and poor alike—have reported benefits. Time and again Lydia Pinkham's Compound has proved some women's happiest days can be during their "40's". Helpful for younger girls, too! Made in Canada. *Worth trying!*

Nazis Claim Ack-Ack Now More Effective

STOCKHOLM, Aug. 25.—(AP). — The Berlin correspondent of the Stockholm newspaper Svenska Dagbladet reported to-day the Germans were claiming the potential effectiveness of the R.A.F.-R.C.A.F. raid on Berlin Monday night was reduced 50 per cent. by new anti-aircraft defences.

The new anti-aircraft setup, the dispatch said, involved close co-ordination of batteries of huge searchlights which helped Nazi night fighter pilots to find the raiders. The British acknowledged the loss of 58 bombers, 7 of them Canadian.

Strict German censorship continued to prohibit transmission of news concerning bomb damage.

Il Duce Under Guard

MADRID, Aug. 25.—(CP).—Travellers arriving here from Rome yesterday by plane reported former Premier Mussolini now is under guard on the Isle of Ischia, a peacetime summer resort at the northern entrance to the Bay of Naples.

CHURCH OVERSEAS

Rev. Richard Gray, Vicar of St. Paul, Balls Pond, Canonbury, has been appointed to the benefice of Ludgershall, Buckinghamshire.

Belmont Lake News

Mr. Godfrey returned to New York on Sunday, flying from Toronto, after spending two weeks with his wife and daughter at Mrs. Godfrey's father's cottage.

Mrs. Conduit and Miss Doris Timmerman returned to Toronto after a week's visit with Mr. and Mrs. Dan Kennedy.

Chuck McDonald Returns To War

By SUDNEY GRUUON
Canadian Press Staff Writer

LONDON, Aug. 25 (CP Cable)—Chuck McDonald of Toronto is back in England and he is going to get the wish he nurtured during internment in Sweden after he crash-landed his Lancaster bomber in Swedish waters four months ago—a return to bombing operations.

In fact the Canadian pilot is so impatient to get back into a Lancaster that he had his leave cut from five weeks to two so it won't be long before the operation chart of some bomber command station shows "McDonald, C.P. Flying Officer," as pilot of some bomber thundering over Germany again.

The Toronto veteran of 42 raids on Germany and Italy turned down a chance to return to Canada in favor of operations from here.

He was pilot of the Berlin-bound plane in which Louis V. Hunter, Canadian Press War Correspondent, flew last January and which was forced to turn back because of engine trouble over Denmark.

Wm. A. Nixon Passes Away In Lakefield

LAKEFIELD, Aug. 25 (ENS)—A pioneer lumberman of the district, William Andrew Nixon, died suddenly following a heart attack at his home on Colbourn street, Lakefield, on Tuesday.

Born and educated in Bobcaygeon, he was the son of Esther Ashmore and Andrew Nixon. Mr. Nixon was highly respected and well liked in the village. He could recall many interesting stories of his experiences in the lumber business, in which he was engaged all his life.

Thirty-seven years ago he married Sarah Eleanor Finley in Lakefield and they took up residence in their present home, which Mr. Nixon had built. He was an ardent hunter and fisherman and possessed a keen Irish wit that his friends greatly enjoyed.

He is survived by his wife, one son, Solan W. Nixon of Walkerville and two daughters, Mrs. E. F. Legon (Maud) of Ottawa and Mrs. F. S. Sharpe (Zetta) of Lakefield, and seven grandchildren.

The funeral will be conducted from the residence on Thursday, at 2 p.m. by Rev. George Kelly. Interment at Bobcaygeon.

Over-Crowding

ST. LOUIS, Aug. 25.—(AP).—Disease epidemics threaten any increase in the U.S. meat supply because of "tenement conditions" among animals and poultry, veterinary disease control committees said yesterday.

Six Ways to make the most of your Coffee Ration

1 Buy coffee for flavor ... super-rich Chase & Sanborn Coffee!
2 Always keep coffee in an air-tight container.
3 Measure coffee and water accurately.
4 Keep coffee-pot scoured clean.
5 Make no more than exact amount needed.
6 Serve coffee soon after it's made.

COMPARE Chase & Sanborn Coffee for flavor—ounce for ounce ... spoonful for spoonful. It's super-rich. And that's important, most of all these days. Buy coffee for flavor. Get Chase & Sanborn Coffee. Quality coffee goes further.

CHASE & SANBORN COFFEE

MASON'S

Once in a while the sun shines---

And this is one time when your face should light up with pleasure —because now you can . .

Make 2 Meat Coupons Serve 8 People!

READ THIS RECIPE—

8 SERVING COMBINATION MEAT LOAF

Delicious hot . . . equally good cold with salad . . . and marvellous covered all over with mashed potatoes, for reheating without shrinking.

1¼ lbs. beef (ground)
¼ lb. pork (ground)
¼ cup onion (cut fine)
1 cup Quaker Oats, uncooked
2½ teaspoons salt
⅛ teaspoon pepper
1 teaspoon mustard
¼ cup ketchup
1 egg (well beaten)
1 cup water

Combine ingredients in order listed, and mix well. Turn mixture into loaf pan (about 3½ x 8½ inches). Bake in moderately hot oven, 375°F., about 1 hour. Slice, for serving hot or cold. Serves 8.

Meat Loaf Ingredients

1¼ lb. BEEF GROUND
¼ lb. PORK GROUND
All For 50c
TWO MEAT COUPONS

QUICK QUAKER OATS Lge. Pkg. 21c

HEINZ KETCHUP - - 14-oz. Bot. 20c

KEEN'S MUSTARD - - ¼-lb. 27c

START YOUR DINNER WITH VAN CAMP TOMATO SOUP 3 Tins 25c

TOP OFF THE MEAT COURSE WITH CHEF SAUCE - Bot. 15c

GET THE UTMOST VALUE FROM YOUR RATION COUPON BY USING MASON'S CRESCENT Coffee lb. 39c
Fresh ground while you wait.

Maple Leaf Brand Meats
Choose your cut early for the week-end for best selection.

Fruits & Vegetables
Home Grown CARROTS & BEETS 2 bun. 9c
Local CABBAGE .... head 10c
Local TOMATOES 6 qt. bskts. 35c
Local CELERY .... bun. 10c
TURNIPS, APPLES, SQUASH

Mason's GROCERY STORES

Silverwood's Homo Milk

Good Milk in its best form for benefitting children.

1143

Canadian Women Prefer

FRY'S COCOA

It has the Real Chocolate Flavour

USE THE EXAMINER CLASSIFIED COLUMNS FOR QUICK RESULTS

Bring or Phone your Ad - Dial 4641 - to the Ad Taker Before 1 o'Clock Daily and on Saturday, 10 o'Clock. Rates Low as $1\frac{1}{2}$c per word

Births Marriages Deaths
In Memoriam
Cards of Thanks

ENGAGEMENTS

The engagement is announced of Verna J. Sullivan, daughter of Mrs. Regina Sullivan and the late John J. Sullivan of 473 Rogers street, to Patrick G. Shaughnessy of the R.C.N.V.R., son of Mr. and Mrs. James Shaughnessy of Otonabee street. Wedding to take place early in September at Halifax, N.S.

Mr. and Mrs. John Lynch of Asphodel wish to announce the engagement of their only daughter Margaret Mary, to Joseph Pierrie, son of Mr. and Mrs. Pierce Powers of Otonabee. Wedding to take place at Our Lady of Mount Carmel Church, Hastings, September 1st.

Mr. and Mrs. Fred Challice, Millbrook, wish to announce the engagement of their youngest daughter, Dorothy Grace to Henry Roscoe Jewison, son of Mr. and the late Mrs. Norman Jewison of Bailieboro. Marriage to take place quietly early in September.

DIED

ELCOMBE, Mrs. L. J. J. — On Tuesday, August 24, 1943, at the residence of her daughter, Mrs. F. G. Greatrix, 437 Park street, Leititia Jane Josephine Grier wife of the late Edward William Elcombe.
Resting at the Nisbett Funeral Home, 347 Charlotte street. Funeral service from George Street United Church on Thursday, August 26, at 2:30 p.m. Interment, Little Lake Cemetery.

FETTES, Mrs. G. M. — On Tuesday, August 24, 1943, at the residence, 770 Armour Road, Jean Brockett Baird, beloved wife of George Morrison Fettes, and mother of Alistaire Fettes and sister of Agnes Baird.
Funeral service on Friday, August 27 at 2 p.m. from the Nisbett Funeral Home, 347 Charlotte street. Interment in Little Lake Cemetery.

BROOKS, Mrs. Elizabeth — At 403 London street Wednesday morning, August 25, 1943, age 65 years.
Remains resting at the J. J. Duffus Funeral Parlours until Friday morning, August 27, when the funeral will proceed to St. Peter's Cathedral where Mass will be offered for the repose of her soul at 9 o'clock. Interment, St. Peter's Cemetery.

WESLEY, C. Edward — On Wednesday, August 25, 1943, in Buffalo, New York, after a long illness, C. Edward Wesley, son of Walter Edward Wesley, 340 Voorhees Avenue, Buffalo, New York.

LEWIS, Norman G.—At his home, 310 Stewart street, Tuesday, August 24, 1943, Norman G. Lewis, aged 80 years.
Remains will rest at 308 Stewart street until Friday afternoon at 2.30 when the funeral service will be conducted by Rev. E. W. Young. Interment in Little Lake Cemetery.

NIXON, William Andrew — Died suddenly at the Toronto General Hospital, on Tuesday, August 24, 1943, William Andrew Nixon, beloved husband of Sarah Eleanor Fenley.
The funeral will be held from the family residence at Lakefield, on Thursday, at 2 p.m. Rev. George Kelley officiating. Interment, Bobcaygeon Cemetery.

MEDD, Sarah Jane—On Tuesday, August 24, 1943, at the residence of her son-in-law, Talbert Kellett, concession 2, Manvers township, Sarah Jane Pridsey, beloved widow of the late Sargent Medd in her 84th year.
The late Mrs. Medd will be resting at her late residence, George street, Millbrook, until Thursday, August 26, thence to Trinity Church (Marsh) where public service will be held at 2:30 p.m. Interment in Pontypool Union Cemetery.

IN MEMORIAM

ABRAHAM—In loving memory of James Abraham, who passed away, August 26, 1936.
"Until the day breaks and the shadows flee away."
—Remembered by Sons and Daughters.

GALLEY — In memory of Doreen Jaynes Galley, who passed away August 25, 1941.
They say that time is a healer,
Oh, yes, that too may be so,
But I know it will be ages and ages,
Ere my hot bitter tears cease to flow.
My mind can not vision the future,
It dwells day and night in the past,
Your dear happy face comes before me,
With a happiness too good to last.
—Remembered by Mother.

In Memoriam Verses
A booklet from which In Memoriam verses may be selected is available at the Advertising counter of The Examiner Telephone Classified Dept. 4641

Births, Deaths, Etc.
(Continued from Preceding Col.)

IN MEMORIAM

LEETHER—In loving memory of our dear son and brother Sgt. Observer Albert Leether, who was killed on active service, August 25th, buried in Eversham Road Cemetery, Stratford-on-Avon, Warwickshire.
He was no old campaigner of the skies,
No bitter knowledge haunted those clear eyes,
He was no veteran—practised in the game,
Fresh from his training, young and keen he came.
Fearless and gay—into God's arms he flew,
With his first venture in the boundless blue,
Brief was the glory of that fledging flight,
Out of the nest into the morning light.
— Fondly remembered by Mother, Dad and Sister Alice.

LEETHER — In fond and loving memory of our dear nephew Sgt. Observer Albert Leether, killed in England, August 25, 1942.
"Greater love hath no man, than to lay down his life for those he holds most dear."
—Ever remembered by his Uncle, Aunt and Cousins, Art, Mary, Gerald and Don Pagett.

CARD OF THANKS

The wife and family of the late J. C. Poolman wish to thank all those who in any way showed kindness in their recent sad bereavement — to those who sent flowers, cards, letters or telephoned — our sincere thanks.

FLORISTS

TURNBULL'S FLOWERS LIMITED
441 George Phone 7583 Nights 3257

THE PETERBOROUGH FLORAL CO
Flowers Delicately Arranged For All Occasions
436 Water Telephone 6912—Nights 6746

COMING EVENTS

First insertion, 20 words or less, minimum charge 50c Subsequent consecutive insertions 40c per insertion All over 20 words, 2c per extra word per insertion

RADIO STATION CHEX BROADCASTS ALL SOCIAL COMING EVENTS EVERY MONDAY WEDNESDAY AND FRIDAY AT 3:45 TO 4:00 P.M.
PETERBOROUGH BROADCASTING COMPANY, LTD

A BINGO WILL BE HELD TOnight in the Legion Hall at 8.15. There are many fine prizes including Esmonds, card tables, magazine racks, table cloths, towels, pillow cases, end tables and cash. A free prize of $44.00 in the freezeout. Come along and help the British War Victims Fund to which we have contributed to date $1500. Admission 25 cents, extra card 10 cents.

DANCE AT RYE'S PAVILION — Friday night, August 27. Modern and Old Time Dancing Moloney's Orchestra Admission ladies 35c, gentlemen 50c.

DANCE AT RYE'S PAVILION — Thursday, August 26th. Graydon Sheldon Orchestra. Modern and Old Time Dancing. Admission: Ladies 35c, Gents, 50c. Tune in CHEX, 9.30 to 10.00.

DANCE AT HIAWATHA TOWN Hall, Friday, August 27th. Red Moncrief's Orchestra. Proceeds for cigarettes for soldiers.

PERSONALS

Store up vigor and vitality. Take Page-Griffiths, BETAMIN (B-Complex) tablets once a day. McDERMID DRUGS.

WHY SUFFER NEEDLESSLY FROM indigestion or digestive ailments? "WILDER'S STOMACH POWDER" brings relief quickly efficiently Now 50c and $1.00, at Bogue's, Finn's Lynch's, and Tamblyn's Drug Stores

"SLENDOR TABLETS," HARMLESS and effective Two weeks' supply $1.00 At Fuller's, Lynch's and Tamblyn's Drug Stores

RAWLEIGH'S PRODCTS 360 SIMcoe Telephone 3055

HOWARTH'S CARMINATIVE QUICKLY relieves feverishness upset stomach wind cramps colic and other disorders of infants due to teething etc Gives comfort and restful sleep 35c at all drug stores

FULLER BRUSH REPRESENTATIVE Telephone 9778

Custom Tailoring

DOES YOUR COAT OR SUIT NEED Altering? Have it done now Tony Pepe, Greene Building Dial 4293

Piano Tuning

WILLIAM POTTER PIANO TUNING (Formerly Heintzman) Dial 9462

3a Hairdressers 3a

PARIS BEAUTY SALON — SPECIAL Permanents $1.95 includes Shampoo, Finger Wave, Testing, and Individual Cut Telephone 5311 184 Hunter W (opposite Bell Telephone Co.)

SPECIALS — END PERMANENTS $1.00 up Oil Permanents $2.50 up Downer's Dial 8874

MARY MARINO SUGGESTS FOR FINE, Dry Hard-to-curl Hair, one of her better Oil Waves at $7.50 Other Oil Waves from $3.50 up Dial 8663

HOLLYWOOD OIL PERMANENT WAVES Regular $5.00 for $3.50 Rosanne Beauty Salon, Kresge Building Dial 6837

FOR SALE

4 Miscellaneous 4

COLUMBIA RECORDS, 25c EACH F H Johnston corner George and McDonnel

THREE-BURNER BEACH GAS STOVE, with Oven. Telephone 3768.

OUTBOARD BOAT, NEW CONDITION. 281 King George

FOR SALE

4 Miscellaneous 4

MAN'S BICYCLE. TELEPHONE 8579.

HAVE YOUR SHIRTS Made to Measure by MANSFIELD
M. BOARD
Telephone 8773 or 8889.

LARGE QUEBEC HEATER, ROUND Table. 386 Stewart, Downstairs.

ANNEX STOVE, WATER FRONT, 300 Parkhill Road

LADY'S BICYCLE. 561 PATTERSON. 6 to 7.

BICYCLE, ICE-CREAM MIXER. TELEphone 7648.

STEEL BED COUCH, 3-PIECE PARLOR Suite, Rocker, Table, Feather Mattress. 173 Hunter East.

YOUTH'S SUIT, LEATHER COAT, Kidney Dressing Table, Lawn Mower. Telephone 8603.

NEW TWIN BEDS, WITH SPRING-filled Mattresses, Chest of Drawers. Telephone 5225.

GIRL'S ALL-WOOL NAVY SUIT, LIKE new, size 14 370 Monaghan Road, 5-7 p.m.

FOUR DRESSES, SIZE 14. ONE GREY Caracul Fur Coat, size 14. 505 Dickson Street, between 6 and 7:30.

GENTLEMAN'S BICYCLE. 165 STEWart Street.

RED CEDAR WARDROBE, INDIAN Rocker. 2246 Barnardo Ovenue.

MARBLE TOP WALNUT SIDEBOARD; also Cook Stove with Water Front. Telephone 3993. 202 Edinburgh Street

CHILD'S DOLL CARRIAGE. TELEphone 9834.

ELECTRIC PORTABLE SINGER SEWing Machine, Reverse Stitch, new condition, Write Box 253, Examiner.

WINE COLORED CHESTERFIELD, good condition; Diamond Ring. 281½ George Street, after 6:30

LADY'S LIGHT BLUE TAILORED SUIT almost new, size 15 Telephone 6686

LADY'S NEW NAVY TAILORED SUMmer Coat, size 16, reasonable. Apply 36 Brioux Avenue.

HAWAIIAN SPANISH GUITAR, NEW Telephone 6577.

QUEBEC HEATER AND KITCHEN Range, with hot water front, in good condition. 589 Harvey.

GENTLEMAN'S BICYCLE, NEW TIRES 459 Chamberlain.

ELECTRIC CABINET
Radios - 29.50
C.G.E. 7-TUBE
Car Radios - 69.50
ENGLISH PLATE
Mirrors - 4.83 up
FELT
Mattresses - 6.95
SPRING-FILLED
Mattresses - 29.50
Baby Carriages 16.95
Chesterfields $99.00
SIX-PIECE
Breakfast Suites 59.50
Terms in accordance to War Time Prices and Trade Board.
F. H. JOHNSTON
Corner George and McDonnel
Telephone 4697

¼ H.P. ELECTRIC MOTOR 521 PARnell.

KITCHEN CABINET, PAINTED DRESSer, Girl's Winter Coat, size 12 Dial 6200.

REMINGTON TYPEWRITER, GOOD condition, $35.00 Telephone 4565, between 6 and 8 p.m.

JOBBERS
Plumbing and Heating Materials Pipe, Belting, Pulleys, Shafting Saws, Electric Motors, Machinery Steel Drums and Barrels Iron—Steel—Metals Buildings Wanted for Wrecking
THE PETERBORO METAL CO
256 Simcoe Telephone 6301

BLUE PRAM, GOOD CONDITION Telephone 6920

HOUSEHOLD EFFECTS, STOVE, RAdio, etc. 268 Hunter West.

ONE BLACK FUR JACKET, SIZE 16 OR 18, like new. Dial 8136. 506 Bolivar.

EIGHT-PIECE DINING-ROOM SET. 477 Rubidge, between 6 and 8

BEACH CHIC STOVE, WITH HOT Water Front, good condition; also Galvanized T Pipe, Dial 6879

McCLARY HOT AIR FURNACE, SUITable for Large House or Apartment good as new. Telephone 8301.

UNDERWOOD PORTABLE TYPEWRITer practically new; Large Antique Walnut Sofa, good as new Write Box 247, Examiner.

BLUE PRAM IN GOOD CONDITION 376 Armstrong Drive.

SMALL DRESSER, SINGLE IRON BED complete Hall Rack, 18-Ft Ladder. Call after 5, 12 Crescent Avenue.

4b Boats for Sale 4b

BOAT, 308 ELM

5 Dogs, Cats, Birds, Etc. 5

CANARIES. TELEPHONE 5310

SEVEN-MONTHS-OLD BLACK AND White Dog; good Farm Dog. Telephone 3835.

PATTE'S PET REMEDIES, FLEA POWder Worm Capsules, Tonic and Conditioner are sold at Pet Shop Charlotte Street, and all good Drug Stores

WHITE SPITZ POM PUPS. 340 AYLmer.

FOR SALE

6 Fuel 6

MIXED CORDWOOD. TELEPHONE 8048 after Six p.m.

7 Livestock and Poultry 7

PURE-BRED YORKSHIRE BOAR, 200 lbs., $30.00. Telephone 11 ring 3, Douro

BLACK GELDING, 5 YEARS OLD; ONE Team Mares, 6 and 7, suitable for Wagon Horses. Apply James Piggott, R. R. 5, Lindsay. Telephone 42 ring 22, Omemee

FIFTEEN DURHAM YEAR-OLDS, NINE Stock Calves George McGowan, Havelock.

21 PIGS SIX WEEKS OLD. HAROLD Thorn, South Monaghan

25 GOOD STOCKER CALVES 16 Choice Stockers, 1½ years old. Come Forenoons or Evenings. Lawrence Oliver, 7th Concession, Smith.

7x Farmer's Needs and Supplies 7x

DOUBLE PLOW, NEARLY NEW. TELEphone 17-4, Warsaw.

ONE CASE PONY DISC RIDING Plow. Dial 6020

ONE M.H. THREE-FURROW TRACTOR Plow, One Choice Delivery Horse 6 years old, 2 Calves for Vealing Ring 5086

EXPERT TRACTOR PLOWING AND Cultivating; Milk Weed and Corn Scuffling a speciality Phone A O'Halloran 7781 or 319 McDonnel

8 Real Estate 8

COLLAPSIBLE HOUSE, LIKE NEW. Telephone 3062.

$2,200.00 WILL BUY SMALL DOUBLE House, renting for $26.00, with Three Building Lots, near C.G.E. Write Box 246, Examiner.

216-ACRE FARM, ON COUNTY ROAD, 3½ miles from Norwood, Good Buildings, hip roof barn, steel stanchions, steel roof, 50 by 60, large driving shed, hen house 100 ft. long, good well and two never-failing springs. Also rights to ship milk to Toronto, calling for it every day. Prices reasonable, interest low Telephone 236, Norwood.

100 ACRES, FRAME HOUSE, BARN with cement stabling, good driving shed, well fenced, good water, Lot 6, Concession 13, North Monaghan. R. Thompson, No 3, Peterborough.

$8,500—One of the Nicest Modern Homes in City, centre hall, 8 Rooms, oil heat, insulated. Possession arranged
$3,300—4½ Acres, Brick House, stable, Lakefield.
$9,000—4 Separate Apartments, rents $108 per month.
$4,000—5-Room Bungalow, South.
$2,300—4 Rooms, furnace, South
$3,600—6 Rooms, Brick, modern, Immediate possession.
Mortgages arranged. Insurance, all Branches
H. J. McCANNAN J. R. SINCLAIR
140 Simcoe Street 4246

IMMEDIATE POSSESSION
Modern Bungalow, Built by Owner four years ago Only best of material used Has heated Sunroom, shower, large lot. Everything immaculate. Price $3,700.00. Exclusive listing.
McGILL'S REAL ESTATE SERVICE
Office: Hatton & Collins
408½ George Street. Phone 8632

7 Room House, Plumbing, Extra Lot, Stewart, North ... $2,500
6 Room House, East City, plumbing Vacant now ... $2,300
7 Room Brick, edge of City, South, water, light ... $3,000
50-Acre Farm, Modern House, good barn Millbrook ... $4,500
P. E. RUTHERFORD
146 Hunter Street. 3602

WANTED — TO BUY FOR CASH, 6-Roomed House, Stewart West, between Sherbrooke and Weller. Telephone 3331, before 7

W. 6 Room Bungalow, with Attic, Real modern in every way, and newly decorated throughout. Possession arranged ... $5,700
Central, 6 Room Brick modern, new furnace and newly decorated. Terms arranged ... $3,400
S. 6 Room Square Style House. Terms ... $1,800
150-Acre Farm, 7-Room Brick House, hardwood floors and furnace, 40 x 60 hip roof barn, extra well watered. 30 Acres of good mixed bush. Milk contract can be assumed. Five miles from city. Owner retiring Price $5,500
O'TOOLE BROS.
Real Estate and Insurance.
184 Charlotte Street. Phone 9447

South, Near C.G.E. 7 Rooms, Solid Brick, good repair, 3-piece bath furnace—$2,300.00—with $500.00 down.
J. A. GIBBS, 141 Hunter Street

Brick 8 Rooms, 3-Piece Bath, Hardwood ... $4,000
Frame 5 Rooms, 2-piece plumbing Easy terms ... $2,300
Brick 7 Rooms, plumbing ... $2,500
Brick 7 Rooms, 3-piece bath, hardwood ... $2,800
Bungalow, 5 Rms. modern, garage $2,600
M. STOREY,
3746½ George St. Telephone 6573

$6,500—Modern 6-Roomed Brick, West-end air-conditioned heating, Sun-room, garage
$5,700 — Modern 6-Roomed Brick Bungalow, West, garage, lot 50 x 240
$5,000—8-Roomed Brick, North, hot water heated, garage
$9,000—Four-Suite Apartment House, central; showing large income
$3,500—7-Roomed Brick central, Possession September 1st
A. E. THOMPSON
Kresge Building. Phone 7284

SEVEN-ROOM HOUSE, WITH LOT, barn, garage, and hen house, in small Village, 9 miles west of Peterborough. Write Box 235, Examiner

BUILDING LOT 120 x 40, SOUTH-END. Telephone 7827, after 5.

Donegal, 6 Rms, Frame, sewer ... $2,500
Stewart N., 7 Rms, sewer ... $2,600
Bonaccord, 6 Rms, Brick ... $3,000
Stewart, 7 Rms, Brick ... $3,500
Princess, 8 Rms, modern ... $4,000
Sherbrooke, 8 Rms, Brick ... $4,200
Central, 5 Rms each Duplex ... $5,500
Elias, 7 Rms, modern ... $6,500
Pearl, 7 Rms, modern ... $6,500
Vacant October 14, 1943
Stewart St., 7 Rms, Chestnut finish, oak floors, 2 bathrooms, verandah, shed attached garage ... $5,500
J. A. GIBBS, 141 Hunter St 3843

FOR SALE—
8 Room Brick, Boswell Avenue ... $6,500
7 Room, modern garden Rogers ... $4,500
5 Room Bungalow, vacant ... $4,800
6 Rooms, S., possession soon ... $3,500
Duplex, 6 and 5 Rooms, modern ... $3,500
6 Room Frame, vacant now ... $2,200
6 Rooms, Frame, barn, elect., 1½ Acres, garden nice home, vac. $2,000
50 Acres, Millbrook, good Buildings, elect., immediate possession ... $4,500
Fire Insurance, Rates Low.
Money to Loan at 5 per cent.
W. NUGENT REAL ESTATE
187 Charlotte Street. Phone 3040

10 Used Cars 10

1936 GRAHAM SEDAN 521 PARNELL.

1935 TERRAPLANE CABRIOLET, NEWly painted and overhauled 826 Water.

FOR SALE

10 Used Cars 10

FOR SALE — 1936 TERRAPLANE, cheap for cash, A1 shape 802 Elias Avenue, after 6.

1934 SEDAN, GOOD TIRES, CHEAP for cash 161 Clinton, Evenings after 6.

1914 MODEL T FORD, GOOD TIRES. Telephone 6221.

1928 CHRYSLER CABRIOLET, IN GOOD condition. Can be seen at 7 Wallace Street.

BUICK 6, MOTOR A1 COMPLETE with with rad Telephone 32 ring 21, Keene.

1930 DURANT SEDAN, $124.00. 319 McDonnel.

1930 CHEVROLET COACH, GOOD CONdition, good tires 815 George Street.

1932 FORD, EXCELLENT CONDITION 535 Romaine.

DURANT SEDAN, $45.00. APPLY 256 Simcoe Street.

1933 CHEVROLET COACH, CHEAP FOR cash, good tires 337 McGill.

1931 DELUXE FORD COUPE, CHEAP for cash. 643 Donegal.

1936 TERRAPLANE GOOD TIRES Dial 5074, Evenings

1937 LINCOLN ZEPHYR SEDAN, GOOD condition Will accept Trade-in 759 Duffus Street, Wartime Houses, Evenings

1937 BUICK SEDAN GOOD CONDItion Telephone 72, Lakefield.

1932 DESOTO ROADSTER, SIX GOOD tires. Telephone 5900

1926 CHEVROLET COUPE, GOOD CONdition. 473 King.

1936 HUDSON SEDAN, $325.00 IF SOLD at once. Dial 5512.

1936 FORD ROADSTER GOOD CONDItion, $300.00 cash. 180 Perry.

10a Used Trucks 10a

1936 FARGO ALL-STEEL PICKUP Truck, fully equipped, in first-class condition Will take 1½-Ton Stake Body Truck or Car as part payment Alf Hudson, Lakefield

TO RENT

11 Miscellaneous 11

TRAILER WITH TENT COMBINATION on Camp Ground at Cobourg. Telephone 3373

11x Apartments To Rent 11x

THREE AND FIVE ROOMED APARTments, adults only, central, $10.00 to $19.00. Possession September 1. Apply B. Chesler.

SIX-ROOMED APARTMENT IMMEDIate possession 215 Hunter Street W.

TO RENT, GROUND FLOOR APARTment, hardwood floors, unheated, private entrance, $25.00, adults, South-end. Write Box 231, Examiner.

12 Rooms 12

ROOMS FOR LIGHT HOUSEKEEPING. Single Rooms for Men. 417 Stewart

COUPLE OF NICE FURNISHED OR Unfurnished Rooms Telephone 4560.

FURNISHED BEDROOM, BUSINESS Woman preferred 589 Harvey.

ONE FURNISHED ROOM, ALL CONveniences. 53 Edgewater.

FURNISHED BEDROOM FOR TWO, central Telephone 7869.

LARGE FURNISHED ROOM FOR ONE or Two Girls. Dial 4775.

THREE UNFURNISHED ROOMS. APply 190 Lock Street

FURNISHED, HEATED ROOMS; TELEphone 4281.

COMFORTABLE FURNISHED ROOM, central, quiet; reasonable. 140½ Hunter West, Second Floor.

TWO LARGE FRONT ROOMS, FURnished, continuous hot water. 425½ George

ONE LARGE UNFURNISHED ROOM, hardwood floors, Ground Floor, 182 Hunter, close to Westclox, 10 minutes from Town. Telephone 6762.

FURNISHED BEDROOM, TELEPHONE 6442

FURNISHED ROOM, IN HEATED Apartment, South. 9436

CLEAN, NEWLY DECORATED ROOM, central. 105 McDonnel

ROOMS AND OVERNIGHT ACCOMmodation. Telephone 4885.

13 Summer Cottages For Rent 13

KILLARNEY BAY, BALSAM LAKE, Furnished 5-Roomed Cottages, boats, ice, food besch, 40 miles. John Lee, 5596, after 7 p.m.

COMFORTABLE COTTAGE, FIREplace, boat, August 28 Telephone 9723.

COTTAGES, PARTLY FURNISHED, ON Otonabee. Telephone 5012 D. Driscoll.

13a Summer Cottages For Sale 13a

SUMMER COTTAGE SOUTH OF CITY Waterworks Telephone 5456.

WANTED

15 Miscellaneous 15

KALEDON MANOR, WATER STREET—Reservations now being made for September and Winter months Adults only

STOVES, FURNITURE HUDSON Telephone 65 Lakefield

STOVES AND FURNITURE WANTED Telephone 4115, Nights 6294

BENCH SAW, WITH EIGHT OR TEN inch, or Larger Saw. Telephone 9022

APARTMENT FOR BUSINESS COUPLE Write Box 235, Examiner.

1932 PLYMOUTH OR PONTIAC. TELEphone 3935

ACCOMMODATION FOR A GIRL ATtending Peterborough Business College who would like to assist in home in Exchange for Board and Room Telephone J. A. McKone, 4981.

TO BUY, 100 TO 150 ACRE FARM, within 5 miles of City, with Good Buildings. Would pay up to 5,000 Dollars. Write Box 252, Examiner.

BOARD AND ROOM WANTED FOR Peterborough Business College Students. Please write, giving address, number that can be accommodated, and rates. J. A. McKone, President.

WANTED

15 Miscellaneous 15

WANTED, TO BUY, 100-ACRE FARM; no rock; good buildings Telephone 37 ring 12, Keene.

WANTED—$400 CASH FOR BEST CAR offered. Write Box 254, Examiner.

BICYCLE, ANY CONDITION. TELEphone 5894.

WOMAN WOULD LIKE TO LEARN Paying Hobby for spare time at home Write Box 242, Examiner.

ELECTRIC RANGETTE, IN GOOD condition, or Electric Plate Telephone 7366 or 7308.

ROOM AND BOARD FOR ELDERLY Man, Pensioner Write Box 245, Examiner.

A "WALK-IN" BUTCHER'S OR GROcer's Ice-box, anything from 6 to 12 feet. Write Box 244, Examiner.

WANTED, TO RENT, BY OCTOBER 15 or before Six or Seven Roomed House or Apartment, adult family; references if required Write Box 243, Examiner.

COUPLE WOULD HELP WITH GARden, furnace, Housework in return for Three or Four Rooms, in private home. Write Box 241, Examiner.

PIANO WANTED, GOOD CONDITION State price and make, Box 236, Examiner.

WANTED TO BUY, 12-GAUGE SHOT Gun Shells Telephone 6633.

TO RENT, FIVE OR SIX ROOMED House or Three or Four Rooms, central by October 1st Write Box 232 Examiner.

USED LAWN MOWER. TELEPHONE 4278

BOOKS WANTED FOR CASH STATE approximate quantity, kind, Box 248, Examiner.

USED COMBINATION BUFFET AND China Cabinet or Small China Cabinet. Dial 7118.

HIGHEST PRICES PAID FOR RAGS, Paper Iron and Metals J Burfield Dial 8368

POULTRY AND FEATHER TICKS PAY Highest Prices. M. Glshman. Dial 8298.

LIVE POULTRY WANTED — MARKET Prices A Lantin Telephone 6297

IRON RAGS FEATHERS PAPER Peterstel. Bethune and Hunter. Telephone 9403

LIVE POULTRY — PAY HIGHEST Prices Florence, 6823 560 Homewood

LIVE POULTRY—MARKET PRICE M Katz, 6906 192 Aylmer.

17 Help Wanted Male or Female 17

ORGANIST AND CHOIR LEADER FOR Park Street Baptist Church. Apply G H Batley, 435 Albertus Street stating qualifications and salary expected

18 Help Wanted, Female 18

MAID NO SMALL CHILDREN, GOOD wages; good home. Apply 361 Park Street N., or Telephone 5982

GIRL TO HELP WITH HOUSEWORK; no cooking Dial 6078.

GIRL OR WOMAN FOR LIGHT Housework, in small Duplex Write Box 243, Examiner.

GIRL OR WOMAN FOR LIGHT HOUSEwork and care of three-year-old Boy, while Mother works. 293 Townsend, after Six.

SCHOOL GIRL TO HELP LIGHT Housework; sleep in or out; or Woman several hours Afternoons Mrs. Jack Comstock, Weller Street W. Telephone 7233.

19 Help Wanted, Male 19

BOY, WITH BICYCLE, FOR FRUIT Store. 166 Charlotte Street.

19a Instruction 19a

SINGER HOME SEWING COURSE — Eight Constructive Lessons, Afternoon and Evening Classes For enrolment, Dial 8425.

20 Employment Wanted 20

WOMAN WANTS HOUSEWORK TWO Afternoons a Week, Office Cleaning, Evenings. Write Box 251, Examiner.

GIRLS DESIRE KITCHEN WORK AND Mind Children Evenings. Apply 299 Louis.

21 Boarders Wanted 21

ROOM AND BOARD FOR STUDENT IN return for Light Household duties. Telephone 9133.

GENTLEMEN, CENTRAL 4350

BOARDERS WANTED, NEAR C.G.E. 466 Patterson Street.

TWO GIRLS TO ROOM TOGETHER and Board, near Factories 755 St. Mary's.

GENTLEMEN BOARDERS, TELEPHONE 8686.

WHO CAN DO IT

22b Painters & Decorators 22b

COLEMAN BROS — "THE HOME OF Decorating" Established 1906 Telephone 4485 North of Brock Street

EFFICIENT SMART STYLING for HOME DECORATION
Interior and Exterior
"Elastica Quality Goods"
HAROLD COLEMAN
Telephone 9922 356 George Street

PAINTING AND DECORATING DONE reasonably Dial 8544

22f Miscellaneous 22f

BRICK CEMENT WORK STUCCOING and Brick Painting 217½ Charlotte Street Telephone 9836

HOUSES AND CELLARS WHITENED Telephone 4314

DUSTLESS FLOOR SANDING FLOORS Laid and Refinished Decorating William Riggins Dial 8887

25x Dressmaking 25x

DRESSMAKING TAILORING, ALTERations. Telephone 4806. 563 Harvey.

Exterminators.

ACME EXTERMINATING COMPANY Toronto) Government licensed Cyanide Fumigations Absolutely guaranteed Telephone Walter Nugent, Office 3040 Residence 8468.

LOANS

LOANS
For Men & Women With Jobs
NO ENDORSERS NEEDED

Cash Loan You Get	4 Payments	6 Payments	10 Payments	12 Payments	15 Payments
$25	$6.57	$4.46	$2.78	$2.36	
50	13.13	8.93	5.57	4.73	
75	19.70	13.39	8.35	7.09	
100	26.26	17.85	11.13	9.46	$7.78
125	32.83	22.32	13.92	11.82	9.73
150	39.39	26.78	16.70	14.18	11.67
200	52.52	35.71	22.27	18.91	15.57
300	78.79	53.56	33.40	28.37	23.35
500	131.31	89.26	55.66	47.28	38.91

(Choose a monthly payment plan)

Short of cash? Borrow at Household quickly and privately Just tell us how much you need and choose a convenient payment plan No endorsers needed No credit inquiries made of friends or relatives Payments include charges at rate of 2% monthly as authorized by the Small Loans Act 1939 You pay nothing more

Household Finance
Corporation of Canada
Established in Canada 1928
Second Floor Lansfield Block
177 Charlotte St (Opp Loblaws)
M E Holt Manager Phone 5841

LOANS
FOR ANY SOUND REASON
ON ANY RECOGNIZED SECURITY
AND REPAYMENT PLAN
At Campbell's

Campbell loans are tailor-made to fit your needs. You pick the plan that suits you best You get from $20 to $1,000 with or without co-signers and take from 2 to 18 months to repay Friendly confidential and dependable service Business loans are a specialty at

CAMPBELL
FINANCE CORPORATION LIMITED
Subsidiary of Industrial Acceptance Corporation Ltd
169 Charlotte Street
(Above A & P Store) Phone 3520

LOST

MAN'S GOLD RING, BLACK BACKground, in vicinity of Loblaw's, keepsake. Reward. 139½ Hunter, Apartment A.

AT NICHOLLS OVAL, ON SATURDAY, 21st Bag, containing Ball and Bats, Glove and Mask. Finder please call 7376

$20.00, ON SATURDAY. REWARD Telephone 7958

FOUR DOLLARS (TWO 2's), ON George or Charlotte Dial 6825.

BLACK AND TAN HOUND, BEAGLE type, Male, near St. Peter's Cathedral Telephone 8639, after 6 p.m.

RED BROWN HOUND. RECORD'S. Telephone 3982

BLACK AND WHITE TERRIER PUP, Boy's pet. 768 New Romaine.

FOUND

SUM OF MONEY. 251 PRINCESS

PROFESSIONAL

44 Lawyers 44

JACOB LOW — Barrister etc Mortgage Loans Suite 1-2 435 George Street (over Toronto Savings and Loan Co.) Telephone 7423, Nights 6214

ELLIOTT PHILP & CHANDLER—Barristers, etc Money to Loan Offices Kresge Building Telephone 6675 A L Elliott K C M P P W B Philp B.A. R J Chandler B.A

P D SCOLLARD — Barrister, Solicitor Bank of Toronto Building Telephone 9939

JOHN A BRADSHAW — Barrister and Solicitor 360 Water Telephone 9884

PECK KERR & McELDERRY — Barristers, Solicitors Money to Loan Offices 415-417 Water Street Telephone 4681 E A Peck K.C. F D Kerr, K.C. V J McElderry, K.C. Walter H Howell

Foot Specialist

H ROBESON 203 CHARLOTTE STREET All Foot Leg and Knee Trouble "Associate of Wade's." Telephone 7675

Chiropractors

M C GOODWIN CHIROPRACTOR and Drugless Therapist 108 Barrie Building, 312 George Telephone 8795 and 5865

Fire Chief Says

(Continued from Page 3)

erly man its apparatus. It is a foolish policy for a municipality to spend some $12,000 in the purchase of a pumper unit and then man it with a crew of two or three men where the minimum crew for this type of apparatus should be five men."

"Nothing can surely be more important at any time, and particularly during war, than to be properly equipped to fight fires, as we all appreciate that fire, with its destruction of life and property, is one of man's great enemies in itself," stated C. R. Mold, Toronto director of fire protective equipment division, Wartime Prices and Trade Board, in the opening address of the afternoon session.

NOTICE

Notice to Creditors

IN THE MATTER OF THE ESTATE OF WILLIAM RUTHERFORD TURNER, Late of the City of Peterborough, in the County of Peterborough, Contractor, Deceased

NOTICE IS HEREBY GIVEN, that all Creditors and others having CLAIMS against the Estate of the said WILLIAM RUTHERFORD TURNER, who died on or about the 4th Day of February, A.D. 1943, are required to send to the undersigned Solicitors for the Executors of the said Estate, on or before the Sixth Day of September, A.D. 1943, their names, addresses and full particulars of their Claims duly verified and that after such last mentioned date the said Executors will proceed to distribute the Assets of the said Estate among the parties entitled thereto, having regard only to the Claims of which they shall then have received notice

DATED at Peterborough, this 3rd Day of August, A.D. 1943
STANLEY ROY TURNER,
WILLIAM RUTHERFORD TURNER Jr.
ERNEST MELVILLE TURNER,
Executors.
By CARLEY & STANDISH,
No. 8, Bank of Commerce Block, Peterborough Ontario.
Their Solicitors herein.

AUCTION SALES

AUCTION SALE, FOR Mr WALTER McGregor, 18 Howden Avenue, near Crawford's Grove, Saturday, August 28th at 2 p.m.: Electric Refrigerator, medium size, new; Modern Dining-room Suite, new; Chesterfield Suite, Studio Couch, Kitchen Range, Electric Washer, new; Mantel Clock, Dressers, Beds, Mattresses, Chest of Drawers; 70 Barred Rock Chickens, 3 months old; other articles.—Gordon Hancock, Auctioneer, Telephone 5021

ACTION SALE— PROPERTY OF MRS. William Smith, at 30 Aberdeen Avenue west of Normal School, on Thursday August 26th, at 1:30: Walnut Antique China Cabinet, Studio Couch, Mahogany Buffet, Duncan Fife Drop-leaf Table, Centre Table, Fine Cabinet Radio Piano, Tables, Chairs, Large Ice Refrigerator, Gas Stove, Sewing Machine, Aluminum Fireless Cooker. Chest of Drawers, Cupboards, Beds and Mattresses, Bedding, Camp Beds. Large Quantity of Dishes, etc., Fine China and Glassware, including lovely Tea Set, Pictures, etc. A Sale well worthy of your attention — Gordon Hancock, Auctioneer Telephone 5021

Henry Piles Up $150,000

By SID FEDER
Associated Press Sport Writer

NEW YORK, Aug. 25 — (AP) — The only thing that will keep Henry Armstrong in the ring after the first of the year is a shot at the world lightweight champion. And it has to be the whole pie.

Armstrong has piled up a neat $150,000 in his year-long comeback and he figures that should keep him in those fancy sports jackets and house slippers for a while.

What's more, he'll pick more up from his fight Friday night with Ray Robinson in Madison Square Gardens, about which promoter Mike Jacobs now is mumbling $70,000 and $80,000 gate figures.

And his Los Angeles tussle later next month with slugger White may have the cash register playing a $15,000 tune.

"All in all," Henry the Hammer said today, "I'd say I'll have a half dozen more fights at the most before the end of the year. If the lightweight contenders could get their championship straightened out by then, I'd stay around for one more crack at it. By that I mean that if I fight for the title I want it to be the whole crown not just a piece of it."

Right now Bob Montgomery, the Philadelphia bobcat, is blessed as boss in New York and Pennsylvania and the N.B.A. won't give any of the boys a pat on the head until the "retiring" Sammy Angott has a shot at the bulls eye. Montgomery will try to prove he is boss of his territory September 10 against Beau Jack.

After Henry is through fighting, he plans to build up a stable of fighters and manage them.

ROOM AND BOARD —By Gene Ahern

SCOTT'S SCRAP BOOK

—By R. J. Scott

COPYRIGHT. 1943. KING FEATURES SYNDICATE, Inc. WORLD RIGHTS RESERVED

Home Service

Money Earned by Women at Home

MONEY TO CARRY OUT PET DREAMS!

"I'm helping too!" Proud words from a housewife, earning money that may make possible new furniture, education, a new home!

Successful home earners have discovered that the way to earn money is to be "different," but it's not hard to be different!

Look at Mrs. U. who made a home dress shop different simply by having an "exclusive" stock of one-of-a-kind dresses. Her advertising was different, too, cheap but charming—postcards that said, "Come to the Back Door, Shop. It's lots of fun."

Another way is to offer quality, yes and to charge for it. Mrs. G. built a flourishing cake business on a super angel cake she priced at $1.50, making 35 per cent. profit on each one. And there's Mrs. F. who offered low price, selling tea-sandwiches to those who couldn't afford caterers' wares.

You needn't invest money or be specially talented to earn at home! Our 32-page booklet explains five main rules of home business success, tells how other women got started making money; describes enterprises you might try. Has ideas for women who can sew, knit, crochet, cook, type, be helpful.

For your copy of "21 WAYS TO EARN MONEY AT HOME" send 15 cents in coins or stamps to the Peterboruogh Examiner Home Service. Be sure to write plainly your name, address and the name of booklet.

Lakefield News

Mrs. T. C. Yonge and Mrs. Grace Yonge spent last week in Bobcaygeon.

OS. Morley Crowe, R.C.N.V.R., of an Eastern port is spending two weeks with his parents, Mr. and Mrs. William Crowe.

Chief of Police Garnet Samis, Mrs. Samis, Anne and Peggy, spent last week with relatives in Bath.

Maryalyce Renwick and Betty Lake of the Ontario Farm Service Force, Clarkson, returned home this week.

Mr. and Mrs. Walter Chappell and Alice spent last week at Crowe's Landing.

Mr. and Mrs. J. F. Harvey visited relatives in Toronto last week.

Miss Doreen MacIvor, Peterborough, visited her cousins, the Misses Boyce recently.

Mr. and Mrs. D. V. Drury and Buddy are moving to Peterborough this week. Mr. Dewey was formerly on the High School staff here.

Joan Northey is holidaying at the home of Mr. and Mrs. Stanley Higgins.

Miss Elizabeth Paul, Reg.N., of Chicago, and Mrs. J. N. Bongard of Toronto, were recent guests with their sister, Mrs. A. E. Higgins.

MONTY'S FOX HOUNDS

CAIRO — (CP). — The first regimental nickname to emerge from the war belongs to the 40th King's Tank Regiment, now unofficially know as "Monty's Foxhounds." The title was conferred by a Scottish soldier at Medenine who said: "The hunt is on again. Here comes Monty's foxhounds!"

BARCLAY ON BRIDGE

TWO SQUEEZES IN A HAND

SQUEEZE PLAYS are rare enough at best, but to find two entirely different kinds of squeezes being made in the same deal is really something. Difference in opening lead can cause variation in the choice of play, and then there are times when one player merely figures out a hand in one manner while another does it in some other way.

North: ♠ A Q 6 4 ♥ K 10 9 ♦ A 7 ♣ K 9 7 4
West: ♠ J 8 7 5 ♥ 7 6 ♦ K J 3 2 ♣ 10 8 5
East: ♠ 10 2 ♥ 5 3 ♦ 10 9 8 5 4 ♣ Q J 3 2
South: ♠ K 9 3 ♥ A Q J 8 4 2 ♦ Q 6 ♣ A 6

(Dealer: North. Neither side vulnerable.)

North	East	South	West
1♠	Pass	3♥	Pass
4♣	Pass	4♥	Pass
4 NT	Pass	5♥	Pass
5 NT	Pass	6♦	Pass
7♥			

That contract was a bit venturesome. North had decided to bid 6-Hearts if South's response to the Blackwood 5-No Trumps had been 6-Clubs, showing no kings at all. He bid the grand slam knowing the opponents held one king, though not the trump king. The same 7-Hearts got bid at another table of the same duplicate, but there is no record of their bidding. Both of these declarers, however, made their contracts by means of squeezes.

In one case the opening lead was the heart 7. The declarer counted up his tricks, seeing 12 sure and a 13th in sight if the spades would break evenly. So he took two trump rounds, ran three spades to find they wouldn't break, and then built his squeeze. He took the club A and K and then ran four more hearts, holding the diamond Q-6 also as he laid down the last, with the diamond A-7 and spade 6 in dummy. West held his spade J to guard against dummy's 6, so had to throw a diamond from the K-J. The spade 6 was then tossed from dummy, whereupon the diamond A and Q got the last two tricks.

At the other table, West led the spade 5. South decided that was either a singleton or fourth-best, and that the spades wouldn't break. So he worked on his squeeze from the start. Winning the opener with the spade K, he scored two hearts, the diamond A and the club A and K, then his remaining four hearts. As the last was led, he also held the spade 9-3 and diamond Q, and dummy the spade A-Q-6 and club 9. West had to discard from the diamond K and his spade J-8-7. If a spade, the dummy's would all be good, and the club would be discarded. But West chose the diamond K, hoping his partner had the Q, but that, too, was disastrous, giving South the needed additional trick with the diamond Q.

* * * *

Tomorrow's Problem

North: ♠ 8 6 ♥ 8 3 2 ♦ Q J 10 9 8 ♣ Q 6 4
West: ♠ A Q 10 3 2 ♥ Q 9 8 ♦ 7 4 ♣ 5 3 2
East: ♠ 9 7 4 ♥ J 7 5 4 ♦ 6 3 2 ♣ A J 7
South: ♠ K J 5 ♥ A K 10 ♦ A K 5 ♣ K 10 9 8

(Dealer: South. North-South vulnerable.)

What plan would you try, in a contract of 3-No Trumps on the South cards of this deal, if West leads the spade 3?

Distributed by King Features Syndicate, Inc.

DAILY CROSSWORD

ACROSS
1. Cabbage salad
5. Exchange
9. Run away
10. Tapestry
12. Type of car
13. Lady (It. title)
14. Flower
15. Snoopy
16. Setting on end
20. Plunge into water
21. Insect
24. Knock
27. Profound secret
29. Nimble
31. Taut
32. Head of a column
34. Spread grass to dry
35. Before
36. Paradise
38. Bishop's staffs
42. Shrub
45. Riding whip
46. Plant louse
48. Giraffe-like animal
49. American explorer
50. To set again
51. Come in
52. To make happy

DOWN
1. Boat
2. Insect
3. To add to
4. Tiny
5. Mournful
6. Incorrect
7. River (It.)
8. Kettles
9. Beige tint
11. Speak
17. Verse of two feet
18. Vine
19. Cuddles up
21. Crooked
22. Scottish-Gaelic
23. Looked at
24. Contest of speed
25. Culture medium
26. Tube for liquids
28. Tellurium (sym.)
30. Chinese coin
33. Fuss
37. Metal
38. Backbone
39. Rub out
40. Cords
41. Rods for roasting meats
42. Infant
43. On
44. Discharged, as gun
47. Varying weight (Ind.)
48. Sphere

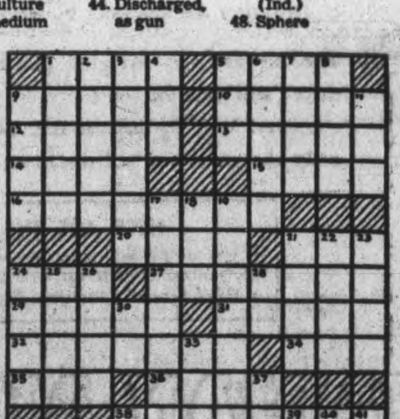

8-25

Yesterday's Answer

8-25

CRYPTOQUOTE—A cryptogram quotation

HJWME PB DC SM YMEO BFMLPHGGO HYCPNMN PJ PJKGPLDPJW FVJPBR MJD—LPLMBC

Yesterday's Cryptoquote: WHAT REALLY FLATTERS A MAN IS THAT YOU THINK HIM WORTH FLATTERING—SHAW.

LI'L ABNER

—By Al Capp

HENRY

—By Carl Anderson

DONALD DUCK

—By Walt Disney

BLONDIE

—By Chic Young

MUGGS AND SKEETER

—By Wally Bishop

BRICK BRADFORD

—By William Ritt and Clarence Gray

TILLIE THE TOILER

—By Russ Westover

Cool Bearing Of Canadians Stumps Nazis

By WILLIAM STEWART
Canadian Press War Correspondent

A BRITISH HOSPITAL IN NORTH AFRICA, Aug. 12 (Delayed) —(CP)—The cool bearing of Canadian troops marching into enemy fire is beyond the understanding of the German soldier, trained to take every advantage of natural cover and expose himself as little as possible.

The Canadians, at least the men of the Carleton and York regiment from New Brunswick, walked casually into the attack area, their rifles and tommy guns slung nonchalantly over their shoulders.

Most of them. says Lieut. Harry Barton of Saint John, who is an infantryman himself, wear their steel helmets but a number don't bother. Around their heads are wrapped what he calls "gypsy hats"—handkerchiefs and parachute silk.

Barton admitted it's enough to make the toughest professional soldier stand agape.

Save Strength For Climb

"Sometimes the boys curse as shells and bullets crack over their heads like whips and kick up the dirt in front of them," he said. "If they have to climb a hill to engage the enemy up there, the boys usually walk slowly to the foot of the hill despite fire, saving their strength for the climb.

"The reason they don't get down on the ground when the enemy is banging away at them is that the shooting sounds just as bad if they're walking."

Barton said some incidents that occur during such advances are almost incredible.

"We are going strung out, every man well spaced from the next to him," he said. "Sometimes while bullets are flying around, one fellow will ask another 10 or 15 feet away to throw him a box of matches for a light.

"I know one fellow, carrying a tin of beans in his pocket, who decided to eat them on the way into attack. Walking all the time, he opened the can with his bayonet, pouring the beans into him and remarked: "If I don't eat 'em now, I may never get another chance."

"The Canadians' conduct really throws the Germans off," added Barton.

Wrens Plan Program Recruiting Aug. 28

OTTAWA, Aug. 25 — (CP). — Naval headquarters announced on Monday a special "Wren Recruiting Day" has been planned by the Women's Royal Canadian Naval Service in connection with the Wren's anniversary of one year of service in the ranks of the Navy.

The Wrens will celebrate their first birthday Aug. 29 and on Aug. 28 recruiting officers and staff will be on deck at Royal Canadian Naval Volunteer Reserve divisions across Canada to give out information, applications and literature regarding enlistment in the W. R. C. N. S.

Millbrook News

G. Needler, H. Slaughter, and J. Cotherill, of Toronto, who were on a brief fishing trip in this vicinity, called on A. A. Needler for a short stay on Sunday.

Mrs. F. A. Kidd, Private Ken Kidd, Miss Phyllis and Jack Kidd, formerly of Millbrook, were visitors in the village on Sunday and attended their former place of worship, St. Andrew's United Church, at morning worship; Miss Smart of Peterborough accompanied the party. Flt.-Sgt. (Dr.) J. W. Wright is home for a ten days' furlough with his wife and family, arriving on Saturday. Mr. and Mrs. Maxwell Cameron of Ottawa and E. S. Clarry, Toronto, are holidaying at the family homestead, Park Roadway, at present. Senator W. H. McGuire of Toronto was also a guest at the Clarry home on Thursday and visited the former home of the McGuire family, pioneer residents in this vicinity, on the Fallis Line, while in the village. The McGuire homestead is now owned and occupied bmy Mrs. F. L. and Lieut. Archie Johnson. Senator McGuire visited other points of historic interest in connection with his family while in the vicinity.

The recent baptism of the twin sons of Major W. R. and Mrs. Howard in St. Andrew's Church, which was thought to be the only event of its kind in the church's more than sixty years of history, led to some investigation, when it was found that a similar baptism took place during the pastorate of the Rev. W. W. Jones when twin sons of Mr. and Mrs. Samuel Cawker, Arthur Edward and John Allen, were born on March 6, 1942, the ritual of baptism taking place on Sunday, May 14, 1943. Mr. Cawker was on the staff of the local Continuation School for two years, living in Mrs. G. Hetherington's bungalow, Tupper Street, and later returning to Port Perry to reside.

The Attwooll and Sheppard families are holidaying at a cottage at Tait's Beach, Rice Lake, for two weeks. LAW Esther Might, R.C.A.F., of Hamilton, was home last week for a brief visit with her parents, Mr. and Mrs. J. H. Might. Mrs. Harry Duncan and daughter Marguerite of Cleveland, Ohio, are visiting Miss M. E. Duncan on their way home after holidaying at Wasaga Beach, Georgian Bay. Mrs. Franklin Bannister and daughter Barbara, who have spent the vacation months with Mr. and Mrs. Hedler at North Bay, returned home last week.

A ROUND FIGURE

The circumference of the earth at the equator is 24,902 miles.

Shooting Is Thrilling Sport For Crack Riflewomen

Shooting is a hobby which many members of the Canadian Women's Army Corps, both officers and other ranks, enjoy in their leisure time and though their duties do not call for the use of firearms there are many crack shots in the Corps. Here are shown two CWAC experts with rifle and revolver. C.S.M. Elizabeth Butterill (TOP), of Preston, Ont., now overseas, is pictured as she draws a bead on the target during practice on a rifle range. Capt. Jean Rayment, now C.W.A.C. staff officer for the Ottawa Area Command, is the markswoman shown LEFT and RIGHT below. Daughter of Brigadier-Gen. and Mrs. J. D. Dunbar of Victoria, B.C., she is one of Canada's best women rifle shots and a life member of the B.C. Rifle Association. She competed at the Dominion of Canada Rifle Association meet at Connaught Ranges, Ottawa, in 1939.

—*Canadian Army Photos.*

Eighteen Doctors, Fifty-five Nurses Work In Sicily

By ROSS MUNRO
Canadian Press War Correspondent

SOMEWHERE IN SICILY, Aug. 13 — (Delayed) — (CP). — For more than two weeks a Canadian general hospital has been operating here in the glaring heat of a base area with 18 doctors and 55 nurses working long hours treating British and Canadian wounded and sick coming back from the front.

This hospital is the first one to reach Sicily, landing July 19.

Since then it's been a day and night task. At the moment, with the fighting less severe, the work has slackened off considerably although the hospital has been kept busy with soldiers who have taken sick, suffering from dysentry, fever or malaria.

The doctors live under canvas but the nurses have a mess and sleeping quarters in a building. Even under the comparatively rough conditions everyone is in the highest spirits and the nursing sisters are particularly cheerful despite the hard work.

Doctors include Majors G. B. Macpherson, Guelph, Ont., and C. H. A. Walters of Belleville, Ont.

Capt. C. D. Daniel, Ingersoll, Ont., is a padre.

Ontario sisters include Jessie Blair, Fallbrook, Jessie Coleridge, Owen Sound, Bernice Hampton of Gananoque, Alma Rath of London, Ont., and Dorothy Richards of Napanee, Ont.

Campbellford News

Miss Gertrude Maynard, Queen Street, is holidaying with Dr. and Mrs. O. C. Watson at Trent River.

Mr. and Mrs. Matthew Auger and son Vincent of Falconbridge are visiting Mr. and Mrs. George E. Morrison, Queen Street.

Mr. and Mrs. Gene Wingrove and daughter Frances of Tillsonburg and Mr. and Mrs. Frank Kennedy have been visiting Mr. and Mrs. Alexander Kennedy, George Street, during the past week.

Mr. and Mrs. W. J. Peeling and son of Montreal are visiting the former's parents, Mr. and Mrs. John Peeling, Centre Street.

Cpl. Chris Newman, R.C.A.F., spent the week-end with Mrs. Newman and family.

FOOD DISTRIBUTION

Lord Woolton, British food minister, said the cost of distributing food stuffs during 1942 was about $1,800,000,000.

Indian Quisling

Subhas Chandra Bose, the Indian "quisling" who announced in a speech at Singapore recently, that he will lead a Malayan army into Burma within three months to help Japan repel an expected Allied offensive.

Burma Conquest Causing Food Shortage

By PRESTON GROVER
Associated Press Staff Writer

NEW DELHI, Aug. 25— (AP).— An appeal to Prime Minister Churchill and President Roosevelt to send food to Calcutta to relieve "the acute distress" there was sent to Quebec today by the Mayor of that city, Syed Badruddoja.

Meanwhile, limited food supplies from other sections were rolling toward Calcutta, and food kitchens were being set-up.

Calcutta and the surrounding territory of Bengal became India's principal food shortage centre early this summer. For the past several weeks thousands have been flocking from the countryside into the city in the hopes that relief there would be better organized.

The situation became dangerous more than a year ago when the rice supplies of Burma were cut off by the Japanese invasion.

In his appeal, the mayor said that the "entire population is being devitalized and people are dying of starvation. We appeal to you in the name of starving humanity to arrange for immediate shipment of food and grains from America, Australia and other countries."

Officers Listed In Promotions

OTTAWA, Aug. 25 (CP). —The defence department to-day announced promotion of 29 officers and a nursing sister with the Canadian Army Overseas.

Rank of acting colonel was given one lieutenant-colonel, while seven majors were promoted acting lieutenant-colonels and 11 captains received their acting majority. Ten lieutenants were made acting captains, and an appointment was made of a lieutenant (nursing sister).

Those promoted include:—

Military District No. 1 (London).

To be acting major—J. P. Wells, Ridgetown.

Military District No. 2 (Toronto).

To be acting colonel—M. C. Eatson, Toronto.

Military District No. 3 (Kingston).

To be acting lieutenant-colonel—J. W. Ritchie, Ottawa.

To be acting major—B. C. Miller, R. B. Murray, Kingston.

To be acting captain—H. S. Moore, Gananoque.

Jews For Australia

TOR "TO, Aug. 25 — (CP). — Dr. I. N. Steinberg, who recently completed a four-year study of the possibilities of establishing a "new Jewish home," yesterday said a suggestion of controlled Jewish colonization in North - Western Australia has met no opposition in Australia.

Aerial Photos Reveal Great Damage

ALLIED HEADQUARTERS IN NORTH AFRICA, Aug. 25—(CP).— Photographic reconnaissance showed to-day even more extensive damage to the Italian mainland railroad system than gleaned from previous questioning of Allied airmen.

The raid last week on Foggia near the eastern coast across from Naples severed the through lines to Naples, Bari and Manfredomia. Locomotive and repair sheds were damaged severely, and the electric power station perhaps put out of service entirely.

Naples' communications with Rome also were cut by yawning bomb craters in the main rail lines and towering piles of debris. Masses of burned-out rolling stock cluttered sidings, the warehouse adjoining the station was half-gutted and the entire freight warehouse demolished. The gas works was left a skeleton.

Naples-Benevento communications were broken by destruction of a railway overpass. The Benevento-to-Cancello line also may have been cut.

Another outlet for Naples traffic passing through Salerno was apparently blocked at the western neck.

The railway system can be termed badly crippled as a military factor, and the Germans' problem of moving a large army and keeping it supplied in Southern Italy is going to be serious if not insurmountable.

Agriculture Studied By Women's Institute

HAVELOCK, Aug. 25 — (ENS). — The study of agriculture was given at the Belmont Women's Institute Thursday. "Branches of farming suitable for women" was the roll call to which all members responded. The motto used was "Life is like a garden, it bears the fruit you sow." The president, Mrs. George Hartin presided. The treasurer reported the sum of $26.28 raised on the quilt raffled recently and $14.50 made at the Bingo party. In the correspondence, a letter from the Department announced that the short course "Quilts and Quilting" would be held on Sept. 21 to 22, with Miss Edith Hopkins as instructor.

Mrs. James McMillan was the program convener, Mrs. Harry Scott gave a humorous reading "Here We Are." Master Freddie Anderson sang a solo "God Will Take Care of You." A suitable paper "Rural Women in Canada" was given by Mrs. Carman McMillan. Mrs. Henry Haryett of Montreal sang a solo "I'll Walk Beside You." Two quilt linings were donated by Mrs. C. Kennedy and Mrs. W. Ketchen.

New Russ Envoy

Andry Gromyko, once connected with the Russian embassy in Washington, D.C., who it is reported, will succeed Maxim Litvinoff, who has been relieved of his post as Soviet ambassador to the United States according to an announcement over the Moscow radio.

Airman's Wife Is Drowned

LAKEFIELD, Aug. 25.—(ENS).— A fatal accident occurred on Saturday at Hamilton when Mrs. Rex Forsyth, wife of Cpl Rex. Forsythe of the R.C.A.F., formerly of this village, was drowned when their canoe capsized.

Personals.

Lt. Gordon Ray of Camp Borden, spent a leave recently with his family.

Wesley Mills of the R.C.A.F., is spending a two weeks' leave with his parents, Mr. and Mrs. Earl Mills.

Pte. Don Carter and Mrs. Carter spent a short leave recently with Mrs. Carter's parents. About thirty-five friends and neighbours held a picnic and presented Pte. Carter with a purse of money.

Mr. and Mrs. J. Stewart, Ross and John, Mr. and Mrs. Earl Hamblin and Richard of Norwood, were guests of Mr. and Mrs. Karl Blewett on Sunday.

On Thursday evening the congregation of the United church held a social evening in the basement of the church. In order that they night become better acquaitned with their new pastor, Rev. H. Mutton.

Mr. and Mrs. J. Gibson of Toronto, have been guests of their daughter and son-in-law, Mr. and Mrs. Earl Blewett.

Mr. and Mrs. W. McConkey of Peterborough, are guests of the latter's mother, Mrs. Black.

Mr. and Mrs. M. Gillen of Cleveland, Ohio, were guests of Mr. and Mrs. A. E. Metcalfe last week.

NEW PASTURES

Vrij Nederland, Netherlands newspaper published in London, reported that on Nazi orders 90,000 prize Frisian milch-cows will be sent to Spain from Holland this year.

Fire Chief Says Air Raids May Come Yet

ST. CATHARINES Aug. 25 (CP) —While United Nations airmen are now "educating" the citizens of Axis nations on bombing "there is no assurance from present war conditions" that the enemy will not stage major retaliatory raids, Chief Ernest Wood of York township, president of the Dominion Association of Fire Chiefs, said today at the opening of the 35th annual convention in the council chamber of the municipal building.

Because of this threat, "the executive of the D.A.D.C. has given every aid possible to the program of the A.R.P. fire services in which the office of civil A.R.P. has distributed about $2,000,000 worth of fire fighting equipment "in Nova Scotia, New Brunswick, Prince Edward Island, Quebec, Ontario, and British Columbia," he said.

Keep Up A.R.P.

"Canada," Chief Woods continued, "is about to enter the fifth year of war that has brought many changes in our profession. The developments have been gradual comparatively speaking, we have much to be thankful for. In past years we contemplated the organization necessary to prevent the destruction of our property by fire and explosive bombs. Up to the present time we have been spared the horrors of bombing on our cities and towns, but I would still urge that every precaution be maintained and that we do not relax our efforts to be prepared for such circumstances."

He dealt with the advancement of the firemen's training schools in Ontario instituted some years ago as a joint project by the association and the Ontario fire marshal's office. Schools are held at universities in Toronto, Kingston, and London and in the past four years there has been an attendance of about 1,500.

Dutch Fight On

QUEBEC, Aug. 25.— (CP).— A private showing of the new Netherlands "silver fleet," depicting in story from the underground activity in that country was one of the entertainment features of the Churchill-Roosevelt conference.

Need The Bacon

OTTAWA, Aug. 25.—(CP).—In a modest but significant communique from the food front, the Agricultural Department made known yesterday that Canadian farmers are "making a good job of the bacon contract."

KELLOGG'S
ASTHMA RELIEF
FOR ASTHMA & HAYFEVER

"Slim caught her smack on the conning tower!"

SLIM LET THE BOMBS GO, right on the split second, but back of that second were hours of preparation and months of training. The whole crew chipped in, the way any team will when they're all out to win.

Maybe you have felt you were teaming up, too, by making the weapons our fighters use. But how about being a fighter yourself? Your job may have seemed essential until now—but the one essential job today is delivering the knockout blow to the Axis.

The Air Force is swinging punches fast over enemy territory. But there's still time for you to get in. High school education is no longer necessary. Visit the nearest R.C.A.F. recruiting centre at once. If you make the grade you will be in uniform immediately.

HERE ARE THE REQUIREMENTS
If you are physically fit, mentally alert, over 17½ and not yet 33, you are eligible for aircrew training. You do not require a High School Education. You can be in uniform at once.

Aircrew Needed Now for Immediate Training as
PILOTS
NAVIGATORS
BOMBERS
AIR GUNNERS
WIRELESS OPERATORS
(AIR GUNNERS)

ROYAL CANADIAN AIR FORCE
JOIN THE FIGHTING COMRADES OF THE SKIES

RECRUITING CENTRES LOCATED AT:
200 Bay Street, Toronto and other principal cities of Canada. Mobile recruiting units visit smaller centres regularly.

Weather
Cloudy and Cool

Evening Examiner
Peterborough

FINAL
CITY EDITION

VOL. LXXXVIII, No. 47 PETERBOROUGH, THURSDAY, AUGUST 26, 1943 ★★ PRICE FOUR CENTS

NAZI WARSHIPS SINK SWEDISH BOATS

Soviet Gains Exceed Winter Drive

Armies Advance Beyond Previous Limits

LONDON, Aug. 26 — (CP). — Forging steadily ahead on an ever-widening front, Red Army troops to-day were beyond the high-water mark of their winter counter-offensive after capturing Zenkov, 85 miles northwest of Kharkov.

A Soviet communique, announcing the fall of Zenkov and 60 nearby villages, said savage German counter-attacks had failed to halt a Russian surge toward the Dnieper River as Red Army units streamed through fallen Kharkov, pointing toward Polatava and Lozovaya, 75 miles to the southwest and south, respectively.

Russian forces on the lower Donets, meanwhile, were reported to be widening a breach in the German lines southwest of Voroshilovgrad and penetrating ever deeper in to the Donets Basin.

Capture of Lozovaya, strongly-fortified Nazi anchor, would sever one of the German's main railway supply lines in the important Donets area.

Call In Reserves

The Germans were throwing everything they had into the battle for the strategic Dnieper, the daily Russian communique indicated, even drawing reserves from other sectors of the front.

Only limited Russian gains were recorded on the Bryansk salient to the north, but Red Army planes bombed and strafed German troop and supply trains in attacks on Unecha and Novowybkov, east of Gomel.

Soviet bombers also were blasting enemy airdromes and troop concentrations below Kharkov, where ground forces were storming deep into the Donets basin in a drive aimed at turning the German defence line and trapping thousands of enemy troops.

South of Izyum and southwest of Voroshilovgrad, the Soviet war bulletin said, hundreds of Nazi soldiers were slain. Another 600 fell south of Kharkov, while a heavy toll was also exacted as the Germans fell back from Zenkov.

Scores of German tanks and planes were destroyed on this fan-like front, the communique added, stating that "the enemy every-

SOVIET GAINS
(Continued on Page 8, Column 4)

Italian Count Seeking Peace

BERNE, Aug. 26 — (AP). — An Italian frontier report to the Zurich newspaper Die Tat said to-day that a diplomatic mission headed by Count Dino Grandi, former Italian ambassador to Britain, had arrived in Lisbon and that its aim was believed to be armistice negotiations with the Allies.

The report was entirely unconfirmed and London authorities said they had no knowledge of such a mission and placed no credence in the report.

Reuters News Agency quoted Die Tat as saying arrival of the mission denoted that "Italian negotiations with a British delegation for an armistice and possibly a separate peace are being continued and even speeded up."

MRS. NOVA SCOTIA

HALIFAX — A hurricane approaching from the West Indies has missed Nova Scotia and turned farther out to sea while diminishing, Meteorological officials reported today.

Scratched Again

NEW YORK, Aug. 26. — (AP). — Tommy Manville, married yesterday for the seventh time, showed up at El Morrocco night club last night without his wife—and with several scratches on his face. Manville said he and his bride, the former Macie Marie (Sunny) Ainsworth, 19, "had a fight" and that he didn't know where she was.

McNaughton Praises Canadian Force

By ROSS MUNRO
Canadian Press War Correspondent

WITH CANADIANS IN SICILY, Aug. 22 — (Delayed). — (CP Cable). — Lt.-Gen. A. G. L. McNaughton, commander of the Canadian Army Overseas, told Canadian troops here today that "you have won the admiration of Canada and the whole world for the way you carried out your tasks in this campaign."

During a tour of practically every Canadian camp in Sicily, the commander congratulated officers and men "on behalf of the people at home and the army in England.

Twelve hours after arriving in Sicily, Gen. McNaughton began to visit the camps where the troops have been resting since their exhausting campaign during which they drove from the Pachino beaches to the slopes of Mount Etna.

There was little formality about his tour. He just went around quitely, meeting the officers, seeing equipment and talking to the men. It was exactly like the periodic visit the army commander makes to the divisions in England.

With Simonds

Maj.-Gen. Guy Simonds, commander of the Canadian 1st Division—a position that McNaughton himself held in the early months of the war — accompanied the commander on his tour which started shortly after dawn and lasted until nightfall.

With Gen. McNaughton and Gen. Simonds were Brig. A. E. Walford of Montreal and Maj. Don Clark of Vancouver who flew to Sicily with the commander. Lieut. Cliff Wood of Vancouver, General Simond's new aide de camp, drove with them.

General McNaughton, wearing a pair of khaki shorts and a bush shirt, went at top speed all day, talking to scores of officers about the campaign, about the performances of their vehicles, guns and equipment, and about tactics.

With his senior officers, Gen. McNaughton discussed the future plans. The army commander was smiling more than usual and showing immense pride in the achievements of the Division. He

McNAUGHTON
(Continued on Page 2, Column 3)

Troops Worked Fast Landing In Sicily

COVENTRY, England, Aug. 26—(CP). — A. V. Alexander, First Lord of the Admiralty, said in a speech to-day that within 48 hours of the first landing in Sicily early on July 10, there were 80,000 men, 7,00 vehicles, and 300 tanks put ashore, and supplies rolled ceaselessly into the island throughout the campaign.

He said the over-all Allied sea losses from the initial landing up to midnight of August 17 were less than 85,000 tons.

He also revealed that in this war's most intensive naval support of landing operations, the Royal Navy alone fired more than 20,000 rounds with guns ranging from 4 to 16 inches. Allied losses were relatively light, he said.

Incident May Take Serious Turn

12 Fishermen Die As Shells Hit Fishing Craft

STOCKHOLM, Aug. 26 —(AP)— Three German destroyers sank two Swedish boats in the North Sea off the northwest tip of Denmark last night, the Swedish news agency reported in a Gothenburg dispatch to-day.

A foreign office spokesman said that if the attack occurred, the Swedish government would regard it as an "extremely serious" affair and the worst in a series of incidents involving Germany since the sinking of the Swedish submarine Ulven April 16.

Accounts from Gothenburg said 12 Swedes might have lost their lives when the boats went down under the attack, wreathed in flames. Returning fishermen said the destroyers struck from a range of about 50 yards, although the boats were flying the Swedish flag and had blue and gold Swedish insignia painted on the sides.

The fishing craft were operating close together in international waters, it was said.

Three other Swedish fishing boats which were said to have eluded attack made the report of the latest sinkings when they returned to Goeteborg to-day.

The Goeteborg newspaper Handels Tidningen said the fishermen reported that the German destroyers opened point-blank fire after a salvo of warning shots. They approached the fishing fleet from the direction of Denmark where the Germans have been nervously expecting a possible Allied invasion attempt.

Murder Hearing Gets New Slant

NASSAU, Bahamas, Aug. 26. — (CP). — In a dramatic courtroom climax, Lady Oakes to-day sat a few feet from her son-in-law, Alfred De Marigny, who is accused of murdering her husband, Sir Harry Oakes, and declared the family was "frightfully upset" over De Marigny's marriage to her daughter Nancy.

Her face pale and her voice broken by sobs, the widow gave her testimony while her tearful daughter, who has professed faith in De Marigny's innocence, listened intently.

The two women met outside the court before the preliminary hearing for De Marigny got under way, and both wept after they had walked together to the office of Magistrate F. E. Field.

It was the first public appearance made by Lady Oakes since she came to Nassau Monday for the first time since the multi-millionaire Sir Harry was bludgeoned and burned to death latt month and burned to death last month

Made Best Of It

She was visiting in Canada and Sir Harry was in Nassau, Lady Oakes related, when she learned

MURDER HEARING
(Continued on Page 2, Column 6)

A Good Shot

BENTON, Pa., Aug. 26. — (AP). — Bombardier Bruce Crawford scored a direct hit while flying over this central Pennsylvania town in a United States Army bomber. He dropped a weighted letter into the backyard of his home.

Riots In Denmark Growing; Nazis Use Guns

By JOHN H. COLBURN
Associated Press Staff Writer

STOCKHOLM, Aug. 26 — (AP). —German soldiers, sent into Denmark to stamp out the people's revolt against Nazi occupation, fired a volley of shots during a disturbance in a crowded Copenhagen market place last night, the Stockholm newspaper Aftonbladet said to-day.

Despite the influx of troops and Gestapo, the general strikes spread to the harbor cities of Helsingfor and Vejle, crippling German shipping and boat-building, and the state of emergency was extended to a seventh city, Roskilde.

Stories of the shooting, said to have occurred in the Raadhuspladen in the centre of Copenhagen— where Nazi machine-guns were reported spotted at strategic points — came from travellers reaching Malmo. They were unable to find out whether there had been any casualties, the paper said.

Shipyard Strike

Production materials for Nazi submarines and other war ships were disrupted when, according to the Stockholm newspaper Dagens Nyheter, 6,000 workers struck on Monday at the important Burmeister main works in Copenhagen.

No official casualty figures were available, but unofficial and scattered reports indicated about 80 persons have been killed and 130 injured in clashes between the Danes and the Germans as a result of sabotage since August 16.

A critical food shortage developed in the city of Fredericia as a result of transport difficulties due to the blasting of railway lines in that area.

One Stockholm newspaper, Allehanda, speculated whether the Germans planned to institute a flat military control over all Denmark, intern King Christian and strip the Danish government of its powers.

German troops and members of the Gestapo moved into Roskile, reputedly to "help the Danish authorities enforce the emergency regulations." Six other major Danish cities were placed under such a decree early this week.

Have Armored Cars

Meanwhile, Copenhagen continued to bristle with Nazi military might as tension grew in the capital city of the angered Danes. Before dawn on Aug. 21, large contingents of soldiers started moving into the city in tanks and armored cars, and they still were reported arriving last night — even as Danish saboteurs blasted some buildings where they were to have been quartered. First reports said there were 40,000 German soldiers in the city, but latest information is that there are only about one-fourth that number—most of them young recruits, with some veterans of the eastern front.

RIOTS IN DENMARK
(Continued of Page 2, Column 2)

Hedge-Hopping Fighter Craft Hit Foggia Airdrome 26 Axis Planes Shot Down

Surprise Raid Gives Italy Thorough Pasting
Taranto Freight Yards Hit Again
175 Planes Lost By Axis Since Sunday

By RELMAN MORIN, Associated Press War Correspondent

ALLIED HEADQUARTERS, North Africa, Aug. 26.—(AP).— Swarms of fighters hedgehopped all the way across Italy and shot up ground defences at Foggia yesterday, preparing the way for the wrecking of the airdrome and 10 minor fields by three waves of United States heavy bombers.

The fighters were specially equipped for the long-distance run to Foggia. Twenty-six enemy planes were shot down in combat and Allied sweeps over Southern Italy and scores of others were knocked to pieces on the ground.

R.A.F. and Canadian Wellingtons followed the Foggia raids by smashing at the freight yards at Taranto before dawn this morning. Rear gunners saw bursts and fires across the targets at this important naval base and railway control point despite a smoke screen which started drifting across the objtctives.

Other R.A.F. Halifaxes and Liberators from the Middle East the preceding night attacked the railway yards at Crotone, on the Gulf of Taranto. starting many fires and damaging a chemical plant.

Fly at 100 Feet.

Going the whole distance at an altitude of less than 100 feet, the fighter pilots attacking Foggia said Italians along the route waved and cheered as they passed.

The tree-top level flight threw the whole Foggia area into confusion, outwitting Axis ground defences and snarling the enemy's detection apparatus.

It was the first time in this theatre that fighters in such strength had flown so far and at such low level (the distance is about 440 miles, round trip, from the nearest airdromes in Sicily).

The lightning arriving over Foggia airdrome found it well stocked with parked aircraft, and some formations headed for the planes with cannon and machine-guns blazing and riddled closely-packed groups before a shot could be fired at them.

Ground crews and air crews scattered in all directions and machine-guns cut them down before they could reach shelter.

Some threw rocks and fired pistols wildly at the low-flying machines, which swept by unharmed in deadly precision, spaced in successive waves five to 10 minutes apart.

Some German fighters attempted to get into the air after the first formation swept over, but few, if any, made it.

Heavy Bombers Next

Then came the armadas of heavy bombers. Liberators from the Middle East made for the railway freight yards, and while the anti-aircraft crews were still dazed from the terrific strafing flying Fortresses plastered the airdrome target with heavy bombs.

As a result of the surprise, the Lightnings met few fighters and knocked down three.

The Fortresses bored through 60 to 100 Messerschmitt and Macchi fighters and destroyed 16. The Liberators got seven more for a total of 26. The total Allied losses for the day were 15, none from the Middle East.

The reappearanec of the German air force in the Italian skies after its complete absence Tuesday indicated the enemy had managed to reinforce his badly-mauled squadrons.

The enemy has lost a total of 175 planes in air battles over Italian railway centres and over Foggia since last Thursday.

The raid was described officially as "one of the most successful surprise air attacks of the war."

Among planes caught on the Foggia airdrome by fighters were seven Junkers-52 transports. They were riddled by a storm of bullets.

One huge Junkers crashed and burst into flames while trying to get off.

Many Fires Started

The fires started were burning brightly when Liberators from the Middle East appeared, and from an altitude of 20,000 feet unloaded their avalanche of high explosives and splinter bombs on the freight yard, a train, anti-aircraft battery, warehouse and a railway pass.

Within half an hour the first of the Fortresses, with a Lightning escort, were on the scene. From 20,000 to 25,000 feet they smashed hangars and administration buildings and left the whole area a chaos of burning buildings and airplanes, churned up landing fields and sprawling dead and wounded.

In other operations fighters strafed a 20-car troop train at Potenza, railway stations and locomotives at Rochetta, electric installations near Lucera, five locomotives, an electric engine and gasoline, laden cars near Sapri and road transport near Sinoli.

It was estimated 200 or 300 casualties were caused to enemy personnel by the combined strafing and bombing of airfields. Many parked aircraft were reported left ablaze.

The fighters caught hundreds of enemy crewmen on the airfields like mowing machines. In some instances enemy soldiers actually threw rocks and fired pistols so low did speedy fighters sweep over their objectives.

R.A.F. Halifax and Liberator bombers from the Middle East also blasted the railway yards at Crotone on the sole of the Italian boot on Tuesday night, starting many big fires and damaging a nearby chemical works. All these raiders returned safely.

(The Italian communique, broadcast from Rome, said the damage at Foggia was "grave" but termed the raid at Crotone as minor.

(Eighteen Allied planes were shot down, 16 of them at Foggia and Crotone, the communique asserted. It reported Axis raids on the Tunisian harbor of Bizerte and the Sicilian port of Augusta.)

War On Starlings

WOODSTOCK, Aug. 26.—(CP). — Total war on starlings has been declared here, with shotgun experts and precious ammunition recruited for nightly salvoes into trees along Vansittart avenue where thousands of the noisy blackbirds perch and chatter. First night's tally showed an estimated 200 - 300 starlings downed and 150 shells fired.

881 Casualties Reported In Sicily Lists

OTTAWA, Aug. 26 —(CP)—The number of Canadian (Active) Army casualties in the Sicily campaign so far reported in official casualty lists rose to 881 today with release by the defence department of the ninth Sicily list concerning 112 names.

The list reported 28 other ranks killed in action, six other ranks dead of wounds, four officers and 73 other ranks wounded, and one seriously wounded.

All those listed as killed in action and four of those who died of wounds were members of the Territorial British Columbia Regiment. The other two who died of wounds were serving with a Royal Canadian Artillery unit. The four officers listed as wounded were in the Eastern Ontario Regiment.

Of those wounded 47 were with the British Columbia Regiment, 12 with the Eastern Ontario Regiment, seven were infantrymen, six with the Royal Canadian Artillery and one with the Royal Canadian Army Service Corps.

Officers.

Wounded.

Eastern Ontario Regiment

Bewley, Ralph Grenville, Lieut., Toronto.

DeMille, Robert James, Lieut., Toronto.

Hyslop, Leonard James, Lieut., James Hyslop (father) 172 Toronto Street, Kingston, Ont. (wife overseas).

McKibbon, John Henry, Lieut., Mrs. J. F. McKibbon (mother) 124 Henry Street, Trenton, Ont.

Warrant Officers, N.C.O.'s, Men. Killed in Action.

British Columbia Regiment.

Alexy, Dan John, Pte., Three Creeks, Alta.

Asselin, Maurice, Pte., Jewett City, Conn.

Bates, Oliver Reginald, Pte., Vancouver.

Bompas, Clifford Oertram Newton, Pte.

Carmichael, Garth Johnson, Cpl. Tillicum, B.C.

Carney, James Patrick, Pte., Yorkton, Sask.

Cromb, Charles Alexander, Pte., Vancouver.

Ferguson, John Thomas, Pte.. East Burnaby, B.C.

Fieldhouse, Reginald Ernest, Pte., Vancouver.

Gramiak, Mike John, Pte., Ibstone, Sask.

Gordon, Clifford Frank, Acting Cpl., Vancouver.

Leon, Charles, Pte., Salmon Arm, B.C.

881 CASUALTIES
(Continued on Page 2, Column 4)

Henrich Himmler Dismisses 40 Persons

LONDON, Aug. 26 — (CP). — Tass, Russian news agency, reported from Zurich to-day that Hitler issued a new decree giving Henrich Himmler control of the Ministry of Justice and all judicial bodies.

The news agency also said that Himmler had been purging the Ministry of Interior, dismissing more than 40 persons, most of whom were old officials but not active Nazis.

Himmler was named Minister of the Interior and "Chief of the Reich Administration" in a sudden reorganization among Hitler's subordinates earlier this week.

Panic Grows In Berlin After Raids

Thousands Sleep In Forests To Avoid Bombs

BERNE, Aug. 26 (AP)—"Berlin lives in real panic" and many persons, terrorized by Allied air raids, are "fleeing to the protection of surrounding forests," an article in the Weekly Die Nation reported today.

(NBC Correspondent John MacVane said in a London broadcast that German government offices are being dispersed throughout Germany as a result of the Berlin bombers. "Apparently the damage to Berlin by the Allied air raids was greater than had first been indicated," MacVane said.)

The Die Nation article, written before the German capital's heaviest pounding last Monday night, said Berliners' "eyes were opened" by flaming red placards signed by Propaganda Minister Goebbels telling them to protect their lives and property.

"Goebbels speaks with brutal frankness," Die Nation said. "Otherwise he is powerless at the moment. The wiping out of Hamburg is a terrible phantom making Berlin a real madhouse."

War of Nerves

The city is "in feverish fear, packing trunks, packages and boxes," Die Nation continued. "The war of nerves has reached a peak in Berlin hitherto thought impossible.

"Whoever has the opportunity has sent his entire possessions to the country, to Bavaria, Silesia or Vienna. Freight trains are so crowded that furniture shipments had to be forbidden. A million children have been evacuated....Berlin has become empty except for those who must remain at their posts."

Die Nation said some persons go "three hours away" from Berlin nightly, while poorer persons go lesser distances. Others stay near the Tiergarten, ready to push into the best shelters there.

"Eyewitnesses reported the English used new weapons of artificial fire....Coal dust, sulphur and phosphorus followed by incendiaries making a terrible explosion comparable only to coal-mine fire damp catastrophies....

"They also said the flak towers do not function properly because the English .... dropping small metal plates, cause the sensitive hearing apparatus to vibrate constantly and make accurate aiming difficult."

Indian Forces Approve Action

NEW DELHI, India, Aug. 26 — (CP). — The appointment of vice admiral Lord Louis Mountbatten as Allied commander-in-chief in Southeastern Asia produced approval from all sides today in this theatre, where troops are spoiling for a fight and anything promising action is pleasing.

The selection of Lord Mountbatten, a Royal Navy man skilled in combined operations, seemed to carry the assurance that ultimately naval forces will be used in this area, where land offensives have been found extremely difficult.

It also pointed to the possible selection of Maj.-Gen. George E. Stratemeyer, former chief-of-staff of U.S. army air forces, who has assumed command of the U.S. 10th air force in India, as chief of the Allied air forces in this theatre.

A suitable division of authority thus appeared in the making with the ground and naval commands going to British officers.

Some American officers felt the appointment of Lord Mountbatten at this late date before the Monsoon ends next month might plans for a winter campaign.

Hitler, Boss Gangster Has New Worries

Appointment Of Arch Murderer, Himmler, Is Significant

By DEWITT MACKENZIE
Associated Press War Analyst

We shouldn't pass lightly by Hitler's appointment of Heinrich Himmler, the Fuehrer's bloody-minded executioner, as German Minister of Interior, a position which carries with it pretty much the power of life and death over the people of the Reich and the occupied territories.

The elevation of Nazidom's chief murderer and terrorist to this high position is one of the most significant signs of Hitler's growing weakness. The all-highest is showing fear, not only of the oppressed folk of conquered countries, but of his own people. Himmler is called in when tyranny and bloodshed are the order of the day.

It was Himmler the Hun who during Hitler's "blood purge" of his party in 1934 sat as judge of a drumhead court and sent a host of colleagues before firing squads. It was Himmler who wielded the lash and pistol when his master decreed the elimination of the Jews. It was Himmler who drove thousands of helpless civilians to stand on the edge of their graves while they were coldly murdered by bullets through the back of the head.

Of this throwback to savagery, the late Sir Nevile Henderson, famous British Ambassador to Berlin before the war, once said grimly:

Shoot Himmler First

"If given a gun and told to take two shots, I would first shoot Himmler, then Von Ribbentrop (German Foreign Minister) and brain Hitler with the butt of the rifle."

Hitler's appointment of Himmler as Minister of Interior is really sensational, for the indications are it has these three purposes: (1) to employ a ruthless hand against the growing revolt among the conquered (?) peoples; (2) to maintain a tight hold on a home front which has been showing signs of unrest; (3) to force war workers to remain in danger zones and continue production, despite the terrific bombing which industrial centres are undergoing.

This doesn't justify a conclusion that the German people are on the verge of revolt. Morale is subject to quick changes, like your barometer. So let's just take the facts as they stand and log down among our important memoranda that German morale is not what it was, and that the boss gangster is worried.

EXTRA!

STOCKHOLM — Dispatches from Budapest to the Svenska Dagblet today said that King Boris of Bulgaria and Premier Ion Antonescu of Rumania had visited recently at Hitler's headquarters and discussed the Balkan situation.

NEW YORK—BBC, quoting European correspondents of the Times of London, said today that more than 500,000 Berlin residents have reached Poland as mass evacuations continue in Germany, and many government offices have been transferred to Prague and Poland.

The Weather

Peterborough Temperatures:

Today:
Night low..53 Noon 65

Yesterday:
Highest....79 Lowest....54

One year ago:
Highest....80 Lowest....68

Weather Forecast:

Georgian Bay — Moderate to fresh winds; partly cloudy and cool to-day and Friday.

Lower Lake Region — Moderate to fresh winds; partly cloudy anl cool today and Friday; light showers in the south-western counties.

Low-Level Raids Effective

Sicily Roads Littered With Wrecks

By LOUIS V. HUNTER
Canadian Press War Correspondent

ALLIED HEADQUARTERS IN NORTH AFRICA, Aug. 26 (CP).— The Allied fighter-bomber and the incomparable Spitfire fighter were among the dealiest weapons of the Sicilian campaign.

The technique of low - level bombing-strafing attack, evolved in the western desert, improved in Tunisia and perfected in Sicily, did more than aything else to disrupt the enemy's supplies to his front lines, and to hamper troop movements. Masses of burned-out, bomb-shattered vehicles by the roadside, and barges cluttering the bottom of the Messina Straits, offer eloquent proof of the efficiency of the fighter-bomber.

The Allies used three types of fighter-bombers in Sicily, the A-36 Invader, the famous Kittyhawk of the desert and the Warhawk. All three performed splendidly and have impressive totals of destroyed vehicles, barges and locomotives to their credit.

Bombers Attack Hong Kong

Japs Claim Raid Was Unsuccessful

NEW YORK, Aug. 26 (AP)—Tokyo reported today 20 Allied bombers and fighters attempted to attack Hong Kong yesterday in two separate raids. The broadcast was recorded by the Associated Press.

The radio said a few bombs were dropped from a high altitude by a formation of 13 planes which attacked during the morning and that slight damage was caused. The announcement claimed the attackers were "immediately repulsed" by anti-aircraft batteries.

Seven planes which approached the city in the afternoon were "forced to flee," the broadcast asserted.

Another Tokyo broadcast asserted that between June 30 and Aug. 25 Japanese forces in the Solomons had sunk nine Allied cruisers and 11 destroyers and destroyed 836 planes. The claims were without Allied confirmation.

The broadcast claimed an additional four cruisers, eight destroyers, and 76 planes were damaged.

COMMANDO CHIEF WITH NAVY EXPERIENCE NAMED TO OPPOSE JAPS

Lord Louis Mountbatten Named Commander To Drive Japs From Burma

Appointment Made At Quebec Conference
Virile British Leader
Will Head British, Chinese and Americans

By ALEX H. SINGLETON, Associated Press Staff Writer

WASHINGTON, Aug. 26.—(AP).—Sharply-accelerated pressure on Japan from the east, together with a sea-air-land drive to re-open the Burma road, were regarded he e today as likely outcomes of the appointment of Lord Louis Mountbatten as supreme Allied commander in Southeast Asia.

The doughty Lord Louis, chief of Britain's famed Commandos and cousin of the King, is due in Washington today to begin plotting details of the broad operational plan laid down in Quebec by Prime Minister Churchill and President Roosevelt for crushing Japan.

Appointment of Lord Louis was regarded as the first concrete result of the momentous conferences between Allied leaders at Quebec, and underscored the emphasis undoubtedly placed on the Pacific part of the war during their talks. It did, observers believed, serve notice of an impending spurt in Allied efforts to aid China.

Attended Conference

Lord Louis was among Allied military leaders attending the Quebec conference.

It brought to the command of the Southeastern Asian Allied forces a man trained for amphibious operations—one who rose from midshipman to skipper of the Royal Navy aircraft carrier Illustrious, one who gained first-hand knowledge of land fighting and guerilla tactics in building up the Commandos.

Thus, in Lord Louis' background, military observers found basis for speculation that a direct blow by air and sea may be aimed in the near future at the vital port of Rangoon, even as the offensive down the Arakan coast is continued with stepped-up intensity.

Success in re-opening the Burma road would serve the double objective of getting more supplies in to the Chinese forces of Gen. Chiang Kai-Shek, and as a route for bringing in fuel for Allied planes and bombers for a close-up air attack on Japan from Chinese bases.

Use Chinese Bases.

Increased Allied use of Chinese air bases might well compel Japan to pull in a substantial part of her air forces defending her outlying inland empire, and thereby ease the tough northward drive confronting Australian and American troops in the Pacific.

Upon his arrival here, Lord Louis will find a special mission from his homeland which came to study "maximum British co-operation with the United States in future operations against Japan" with the specific of laying "the logistical foundation" for Britain's contribution in that objective.

Presumably members of that mission will sit in with the colorful Commando leader as he discusses with high-ranking American officers the details of his new assignment. It seems likely that any sharp step-up in southwestern Asia warfare will be deferred until after the monsoon season ends in October.

Under his command Lord Louis will have American and Chinese as well as British and Canadian forces. Canadian airmen have long been flying against the enemy in that sector.

MORE ABOUT—

Riots In Denmark

Continued from Page 1

German Ambassador Werner Best met yesterday with Danish officials to confer on ways of halting the revolt, but there has been no information concerning the outcome of their discussions.

The Social Democraten reported 20 parachutes had been found in Denmark along the Aarnus Trunk Railway which was blasted in five places a few days ago.

This and other reports from Denmark suggested that airborne saboteur Commandos were being flown from Britain to help the Danes in their revolt against German occupation forces.

The Aarhus line has been one of the principal transport links for German suplies and soldiers.

It is said that parachutists flown to Denmark before now have been only one or two men with the task of carrying out special sabotage. During the recent outbreaks in Denmark, however, sabotage has been on a widespread scale, averaging five to eight incidents nightly and conducted in manner indicating an organized pattern.

Both Free Danes and Britons are believed to have parachuted to work with the Danes rising against the Nazis.

MOVIE TIME TABLE

Capitol—"The Human Comedy", 2.20, 4.35, 6.55, 9.10; Last complete show, 8.50.

Jungle Fighters One Mile From Salamaua

ALLIED HEADQUARTERS, The South-west Pacific, Aug. 26—(AP).—American and Australian jungle troops now are within a mile of the Salamaua, New Guinea, airdrome, a spokesman for Allied Headquarters disclosed to-day.

This point of nearest approach is at Kennedy's Crossing at the south-west end of the airstrip.

The spokesman said that along the Francisco River, which flows south of the airstrip into Bayern Bay, the only Japanese still holding out below the river are at Dot Inlet on the coast.

Only semblance of a line held by the enemy begins at the Inlet and runs to Nuk Nuk, directly south of the airfield. Along that line, the enemy has made several counterattacks.

At a point two miles inland. Australians succeeded two days ago in crossing the river to take up posi-

JUNGLE FIGHTERS

(Continued on Page 8, Column 4)

Nazis Fortify Albania Coast

ISTANBUL, Aug. 26.—(AP).— Reports have been received here from Albania that Germany has supplemented her troop concentrations in Italy with the recent installation of two divisions, one of them armored, on the Albanian Adriatic coast just across from the nearest point of Italy

The armored division sent to the point which the Germans apparently believe is the most likely place for an Allied landing also is equipped with heavily armored troop-carrying trucks. It recently was in Greece, the reports said.

The Germans now occupy all of the 50-mile southern section of Albanian coastline between Valona and Saranta, where the terrain is suitable for beach landings and the Todt labor organization is at work with thousands of Bulgarian laborers fortifying key beach points.

MORE ABOUT—

McNaughton

Continued from Page 1

spent an hour or so with each Brigadier and lunched in a tent at hea quarters of an Ontario brigade.

There is a busy program ahead of Gen. McNaughton. He will confer with a number of top Allied military leaders in Sicily as well as spend as much time as possible with the Canadians.

DIED

FITZGERALD, Edward—Died today, Thursday, August 26, 1943, at his residence, 468 Brock street, Edward Fitzgerald.
Funeral announcements later.

Reported Missing

Pilot Officer James M. Clark, son of Mr. and Mrs. W. J. Clark, 374 McDonnel street, and whose wife, formerly Margaret Thompson, resides on Aylmer Street, is reported missing on submarine patrol. P.O. Clark enlisted on May 19, 1941, and he trained at Yarmouth, Nova Scotia, Victoriaville and received his wings at Uplands in March, 1942. He went overseas in November, 1942, and served with the coastal command. He also has a small daughter.

MORE ABOUT—

881 Casualties

Continued from Page 1

McCuish, Alexander, Pte., Vancouver.
McElhoes, Spencer Kay, L.-Cpl., North Vancouver, B.C.
MacLeod, John William, Pte., Cobalt, Ont.
Mercer, Hugh, Cpl, Chemainus, B.C.
Monahan, Robert Samuel, Pte., Murrayville, B.C.
Nicholas, Tom, Pat., Cranbrook, B.C.
Niven, William Robert, Pte., Vancouver.
Smeltzer, Benjamin Charles Lamont, Pte., Toronto.
Strangeway, Richard William, Pte., K52963, New Westminster, B.C.
Swanson, Benjamin Arnut, L.-Cpl., New Westminster, B.C.
Swordy, Robert Robinson, Pte., Kelowna, B.C.
Tapley, Cyrus Luswell, Pte., Plaster Rock, N.B.
Watson, John Martin, Pte., Vancouver.

Died of Wounds

Royal Canadian Artillery:
Glidden, Ernest Patrick, Gnr., Millbank, N.B.
Scott, William Arthur, Gnr., New Toronto, Ont.
British Columbia Regiment:
O'Brien, Robert, Pte., Vancouver.
Morrison, William Southard, Pte., Malakwa, B.C.
Warnica, Gordon, Pte., K53549, Mrs. Elizabeth McArthur Warnica (wife) 351 Mascwell street, Sarnia, Ont.
King, Ronald David Beaumont, acting Cpl., Halifax.

Wounded

Royal Canadian Artillery:
Haner, George Maxie, Gnr., B44142 Mrs. Marjory Florence Haner (wife) 80 Summit avenue, Sault St. Marie, Ont.
Lambert, Silvanus Edmund Alan, Sgt., Montreal.
McKenzie, Angus Samuel, Gnr., Montreal.
Rowatrn, Ronald Ferguson, Gnr., Montreal.
Infantry:
Berube, John, Pte., Montreal.
Edwards, John James, Cpl., A3938, Mrs. Margaret Edwards (mother), 745½ Little Grey street, London, Ont.
Hartsell, Earl Ray, Pte. A3708, Mrs. Florence Hartsell (mother), 4 Crocker avenue, St. Thomas, Ont.
Jarvis, Thomas Henry, Pte., B41735 Mrs. Gladys May Jarvis (wife), 44 Ottawa street, St. Catharines, Ont.
Perry, Thomas Oliver, Pte., A3547, Mrs. Susan Elizabeth Perry (mother), 38 Elgin street, Brantford Ont.
Eastern Ontario Regiment:
Bennett, Robert George, Pte., C40845, Mrs. Mary Bennett (mother) 203 Blake street, Cobourg, Ont.
Bowers, Leonard Milburn, Pte., Victoria.
Bowler, Horace Thomas, Pte., Toronto.
Davis, William James Keith, Pte., C5049, Mrs. Mabel Davis (wife), 451 Bridge street, Windsor, Ont.
Gilroy, Thomas Aquila, Pte., C88017, Mrs. Mabel Gilroy (wife), 176 Abbott street, Brockville, Ont.
Houston, Archibald, Pte., Montreal.
Krakenberg, Ernest, Pte., address unknown. (wife overseas).
Legacy, Charles Joseph, L. Cpl., C54341, Mrs. Matilda Williams, (mother), Dunnville, Ont.
Lowery, Horace Alfred, Pte., C-84010, Henry Lowery (father), Marmora, Ont.
Menzie, Leslie George, Pte., C-32082, Harvey Menzie (father) of Trenton, Ont.
Monette, Walter, Pte., B133639, Mrs. Donald Monette (mother) care of Mrs. O. Vondette, 128 Turner Avenue, Saulte Ste. Marie, Ont.
Stire, Gordon Ernest, Acting Cpl., C6305, Mrs. Christina Stire, (mother), 300 Albert street, Oshawa, Ont.
British Columbia Regiment
Barlow, James Christopher Christmas, Pte., Vancouver, (wife overseas).
Beet, Harry Churchill, Pte., Burnaby, B.C.
Bradley, Frank Richard, Pte., Kenora, Ont.
Brown, Douglas Burton, Pte., Cloverdale, B.C.
Cromb, John, Cpl., Vancouver, (wife overseas).
Delmage, Howard Stanley, Acting Sgt., Tuxford, Sask.
Deroche, Ernest Isador, Acting L. Cpl., Deroche, B.C.
Dudley, John, Pte., Hillcrest, Alta.
Ehrman, Gilbert, Pte., Usona, Alta.
Elmore, Lloyd Ronald, Pte., Langley Prairie, B.C.
Goriuk, Michael, Pte., Vancouver. (wife overseas).
Graham, Lloyd Harcourt, Pte., Edmonton.
Graham, Robert Johnson, Pte., Horsefly, B.C.
Greenhough, Henry Butler, Pte., North Galiano Island, B.C.
Harding, Edward, Pte., New Westminster, B.C.
Hennessy, Arthur McDonald, Pte., Congress, Sask.
Holmes, George Oliver, Cpl., Vancouver.
Jeske, Emil, Pte., Bowell, Alta.
Johnson, Carl, Pte., Claresholm, Alta.
Kay, Lloyd George, Acting Cpl., Vancouver.
Lacour, Peter, Pte., Winnipeg.
McCondach, Hugh William, Acting CSM., Vancouver.
McDonald, William Joseph Bernard, Pte., Vancouver.
McPhee, Frederick John, Pte., Vancouver.
Morgan, Edward, Pte., Staines, Eng.
Murray Donald Sinclair, Acting L.Cpl., Calgary.
Nadon, Gerald Ovila, Pte., Montreal.
Niemi, Tykko Oswald, Pte., B131985, Mrs. Alexandra Niemi (mother) Box 19, Tarzwell, Ont.
Perritt, Lloyd George, Pte., Vancouver.
Pratt, Alfred William, Pte., Vancouver.
Rae, Robert, Pte., Duncan, B.C.
Richardson, David John, Pte., Verdun, Que.
Ross, Murdoch Coady, Pte., Meldrum Creek, B.C.
Ryan, Lewis, Bernard, Pte., Vancouver.
Sanseverino, Joseph, Pte., Revelstoke, B.C.
Smalley, Frederick Charles, Pte., Vancouver (wife overseas).
Smith, John, Sgt., Vancouver.
Stewart, James Douglas, Pte., Vancouver.
Taylor, Frederick William, Pte., Ladysmith, B.C.
Trenchard, Arthur Eric, Cpl., Vancouver (wife overseas).
Vincenzi, Louis Edward, Pte., Vancouver.
Wickham, Kenneth Allen, Pte., Brombury P.O., Sask.
Wotherspoon, Jack Cameron, Pte., Vancouver.
Yamelst, Richard Thomas, Pte., Merritt, B.C.
Erlam, Robert, Pte., Calgary.

City Of Berlin Raided By Mosquitos

Fire Fighters Working To Stem Flames

LONDON, Aug. 26—(CP)—R.A.F. Mosquitoes kept the nerves of Berliners on edge last night with the third raid on the German capital in as many nights.

The Air Ministry communique said one of last night's raiders was missing. Simultaneously with the new stab at Berlin, other aircraft laid mines in enemy waters, it was announced.

Meanwhile, a Stockholm dispatch said the death toll in Berlin during Monday night's bombing, when an estimated 700 heavy bombers made a smashing attack, would have been enormous if women and children had not been evacuated.

The dispatch, from the Berlin correspondent of Stockholm's Tidningan, said every able-bodied person was mobilized for fire-fighting and rescue work.

While keeping Berlin awake, the Mosquitoes put Axis radios to sleep. There was a complete blackout of enemy broadcasts most of the night throughout Europe. BBC and two neutral stations had the air to themselves.

The pilots who flew the fast, two-engined Mosquitoes to the German capital for the second straight night reported that even from a great height they could see patches of glowing embers from the fires started by the heavy bombers in Monday night's saturation attack.

One flier said that, although they might dismiss the Mosquito assaults as nuisance raids, "last night we were enough of a nuisance for them to put up as heavy a barrage as if we were there in force."

Hundreds of searchlights stabbed the sky and thousands of rounds were fired by the ground guns during the half hour the planes were over the city, he said.

Mines Laid

R.C.A.F. headquarters announced that during the night bombers of the Canadian group laid mines in enemy waters. None are missing.

Three German airfields and a poer station in Western France were raided yesterday by R.A.F. and American medium bombers, with R.C.A.F. fighters lending protection to the big craft.

A Berlin broadcast by the German news agency D.N.B. to-day claimed Allied "nuisance raiders" again were over Northern Germany and had dropped bombs, causing slight damage.

R.A.F. Mitchells during the day bombed the Bernay St. Martin air base while R.A.F. Bostons attacked the one at Beaumont Le Roger. R.C.A.F. fighters went along on both raids.

American Marauders concentrated on the power station at Rouen and also visited Tricqueville. Few enemy fighters were encountered. An R.C.A.F. squadron shot down one German plane, the communique added, without suffering loss itself.

Two British fighters were listed as missing from other patrols over France and Belgium during the day.

It was announced last night anti-aircraft fire knocked down a low-flying Junkers-88 just off a northern Scottish island.

Yesterday was the second successive day Allied airmen had concentrated on enemy installations in western France. Reconnaissance showed considerable damage to the service base at Villacoublay, eight miles south of Paris, hit Tuesday by Allied Raiders.

Cheese, Produce and Livestock

TORONTO LIVESTOCK

TORONTO, Aug. 26 — (CP).—The few slaughtered cattle offered on Toronto livestock market up to mid-day sold steady. Contract lambs sold at $15 mostly, with a few going at $13.50, and bids on the unsold remainder downward to $12.

Receipts reported by Dominion Marketing Service were: Cattle 30, calves 30, hogs 220, sheep and lambs 270. There were about 500 cattle unsold from yesterday.

Weighty steers brought $11.50 to $12.75; Butcher heifers $10 to $11.75; few good cows brought upward to $10. Calves choice $15 to $15.50; common downward to $10.

Hogs generally $16.75 with few $16.85.

Few sheep $4 to $9 a hundredweight.

Representative Sales

Butcher cows: Five, 1220 pounds, $10; four, 1180, $9.50; six, 1190, $9; two, 950, $8.50; two, 800, $5.

Stockers: 18, 620 pounds, $10.75; 14, 680, $10.50; 52, 550, $10.40; 11(550, $10; 37, 680, $9.90.

Calves: 10, 220 pounds, $16; 22, 210, $15.50; 32, 200, $15; 10, 220, $14; two, 100, $12; three, 160, $10.

TORONTO FRUIT

TORONTO, Aug. 26 — (CP).—Wholesale fruit and vegetable prices remained unchanged here to-day with the following exceptions:

Domestic: Tomatoes, 11 qt. 60c to 75c, six quart 30c to 35c; corn on cob, dozen, 20c to 25c; lettuce 75c to $1.25; green peas, bushel, $3 to $3.50; green and wax beans, six quart, 40c to 50c; Canadian peppers, 11 quart, 60c to 75c.

TORONTO PRODUCE

TORONTO, Aug. 26 — (CP). — Egg and butter prices in the produce market here today as reported by the Dominion Department of Agriculture follow:

Eggs:— Market continues firm with prices unchanged. Wholesale to retail: A large 50c; A medium 48c; A pullet 41c; B 39c; C 35c. Country dealers quoted on graded eggs, cases free: A large 48c; A medium 47c; A pullet 37c; B 36c; C 30c.

Butter: First grade solids, 33c; second grade solids 30c to 31½c.

HOG PRICES

TORONTO, Aug. 26 — (CP). — Prices remained unchanged on bacon hog markets reporting early today.

Liveweight: Chatham $12.10.

Dressedweight: Brantford $16.25, plus transportation; Hamilton, $16.75 delivered; Hull $16.15 plus transportation; London $16.50 delivered; Peterborough $16.10, plus transportation; Stratford $16.60 delivered.

WINNIPEG GRAIN.

WINNIPEG, Aug. 26 — (CP). — Wheat futures recorded fractional losses, while rye posted slight gains yesterday on the Winnipeg Grain Exchange.

American buying was traded in both grains, with local spreading indicated in wheat and inter-market spreading in rye. United Kingdom interests were reported to have purchased a small quantity of Durum wheat during the session. There was no further inquiry for Canadian wheat from the United States Commodity Credit Corporation.

Trade was small in cash wheat, with shippers taking modest quantities Nos. 1 and 2 Northern. A fairly substantial business was reported in cash oats, with 500,000 bushels taken for shipment to United States ports.

Winnipeg Futures.

	Open	High	Low	Close	Prev Close
Wheat—					
Oct.	109⅝	109⅝	109¼	109⅝	109⅝
Dec.	108⅝	108½	108¼	109¼	108⅜
May	108¾	108⅞	108⅝	108⅝	108¾
Oats—					
July	....	....	....	51½	51⅛
Oct.	....	....	....	51½	51⅛
Dec.	....	....	....	51½	51⅛
Barley—					
July	....	....	....	64⅝	64⅝
Oct.	....	....	....	64⅝	64⅝
Dec.	....	....	....	64⅝	64⅝
Rye—					
Oct.	94¾	95⅝	95⅝	94⅝	94½
Dec.	94¼	95⅛	94¼	94¼	93⅝
May	95⅝	95⅞	95¼	95⅝	94⅞

237 Fall Fairs To Be Held In 1943

TORONTO, Aug. 26.—(CP).— J. A. Carroll, secretary of the Ontario Farms Association, to-day announced that of 240 fall fairs in this province, 237 are planning to hold agricultural exhibitions this autumn.

The Dundalk society notified the Association that their show had been cancelled mainly because of the farm help shortage.

Other fairs cancelled are those at Lombardy, Neustadt, Barrie and Rainy River. Fairs not held in 1942 but which are being resumed this year are those at Chesley and Stella.

MORE ABOUT—

Murder Hearing

Continued from Page 1

last year that Nancy had been married to De Marigny, only two days after her 18th birthday.

"We were frightfully upset," she continued. "She was only a child and was still at school. We knew that De Marigny still was living with his former wife, or whatever one calls a divorced wife.

"But we decided to put on a brave front and make the best of it..."

Her voice broken by sobs, Lady Oakes later testified that her husband changed his will last February because of anger against De Marigny.

While both De Marigny and his wife sat near her, the witness said she discovered Nancy had become pregnant while she was recovering from a near-fatal illness in Mexico. At the same time, Lady Oakes continued, Nancy was suffering from a severe mouth disease which caused a serious infection.

"The pregnancy had to be terminated because of the danger," she added. "She just couldn't go through with it."

Lady Oakes said she told Harry about the pregnancy.

"Relations among Harry, Alfred and myself were extremely strained, uncomfortable and unpleasant," she related, "because I had given Alfred instructions before leaving Mexico to take the best care of Nancy."

She said Sir Harry later telephoned De Marigny and ordered him to leave the Oakes home.

"If you don't get out I'll kick you out," she quoted Sir Harry.

De Marigny never again was a guest at the Oakes home, she continued.

"In consequence of this incident," Lady Oakes said, "Sir Harry changed his will last Feb. 16."

The will has not been filed for probate, and witness did not disclose how the bequests had been altered.

Aids Red Cross

MONTREAL, Aug. 26.—(CP).—E. J. Phelan, acting director of the International Labor Office, announced yesterday the I.L.O. has agreed to loan part of the Geneva building to the International Red Cross Society for the extension of its services dealing with prisoners of war.

Hog Quotations In Peterborough

THURSDAY, AUGUST 26

Hogs — $16.10 plus transportation.

Sows — $13.75 plus transportation.

Eggs — A large 42c; A medium 41c; A pullet 31c; B grade 29c; C grade 25c.

Cream — Special 43c; No. 1 42c; No. 2 39c (including Government bonus). If delivered 3c extra.

The Quaker Oats Company quotes Ontario Winter Wheat No 1, $1.10; No. 2 $1.10; No. 3 $1.08;

Roosevelt Given Degree During Visit

By JACK WILLIAMS
Canadian Press Staff Writer

OTTAWA, Aug. 26 — (CP). — Canada's capital to-day looked back on the first official visit of a President of the United States to this city as an event of both historic and human significance.

The presence of President Roosevelt in Ottawa yesterday and the solemn words he spoke before an assembly of 30,000 people made the occasion more than just a memorable event. The greeting President waved to his audience on Parliament Hill and later to crowds lined along the miles of a drive through the city and district strengthened the friendship and regard of Canadian people for their good neighbour.

In a tightly-packed eight hours the President completed one of the busiest programs ever arranged for a distinguished visitor to the capital.

He made a formal address on Parliament Hill, honored the Canadian dead of the First Great War at the national war memorial, attended official luncheon, received an honorary degree of doctor of laws from the University of London, toured the district, and had tea at Laurier House, the Ottawa residence of Prime Minister Mackenzie King.

Early in the evening, accompanied by the Governor General and Prime Minister, he returned to his train and left for the United States.

Location of the siding where his special train had arrived yesterday morning and from which it left last night, was not officially disclosed; but there was a crowd on hand to cheer his arrival and to wave a farewell when he left.

His 15-minute speech on Parliament Hill was marked by a strong determination to rid the world of outlaws who refused to recognize the "fundamentals of decent, human conduct" and by a desire to see that victory should bring to the world "greater opportunities."

Named Chief

OTTAWA, Aug. 26.—(CP).—Norman Robertson, Under Secretary of State for External Affairs, said last night the Canadian Government had been advised of the appointment of Eduardo L. Vivot, Chief of Protocol for the Argentine Foreign Office, as Argentine Minister to Canada.

Schooner Lost

HALIFAX, Aug. 26.—(CP). — The Newfoundland fishing schooner Margaret K. Smith, which sailed from here Aug. 14 with a cargo for her home port, is long overdue and presumed lost with her seven-man Newfoundland crew, shipping circles said last night.

KIWANIS CARNIVAL
OPENS AT RIVERSIDE PARK
Tonight 8 p.m.
Also Friday and Saturday
$1000.00 IN PRIZES
TO BE DRAWN FOR AS FOLLOWS
TO-NIGHT—$200.00; Aug. 27—$300.00; Aug. 28—$500.00
Drawn Each Evening at 11 p.m.—Attendance Not Necessary
BUY DRAW TICKETS AT CARNIVAL, 2 FOR 25c, or 10 FOR $1.00
AMUSEMENTS
Bingo - Weight Guessing - Pony Rides - Poultry, Fruit, Grocery, Cheese and Egg Booths. Refreshments and Fun for the Whole Family.
Big Sea Cadet Parade To-night at 7.30 P.M.
The C.W.A.C. Band Will Lead the Parade to Riverside Park and Give Band Concert.
PROCEEDS IN AID OF KIWANIS' WAR WORK

HARD OF HEARING?
FREE PRIVATE DEMONSTRATION
By Laboratory-Trained Expert
TUESDAY, AUGUST 31st. HOURS 1 TO 8 P.M.
EMPRESS HOTEL, PETERBORO. PHONE 3521
● Whether you are a mild, medium or severe case... whether you use a hearing aid or not... important discoveries make possible the greatest help ever offered to the hard of hearing. Convenient terms. Ask for Acousticon. No Obligation.
Batteries for all makes of Hearing Aids
New Symphonic ACOUSTICON
HEARING AID BASED ON U.S. GOVERNMENT FINDINGS

Don't Wait Another Minute, Mabel!
Here's a chance to sell your sable!
The Classified's a spot worth trying;
That's where people do their buying.
If you have something to sell, advertise in the Examiner's want ad section.
THE EXAMINER

Arrest Owner Of Speed Boat After Drowning

CORNWALL, Ont., Aug. 26—(CP)—James Scott, Cornwall garageman, last night was arrested by provincial police on a charge of manslaughter arising out of the death by drowning of Leo Mondoux of Cornwall near Hopkins Point, Que., Sunday.

Mondoux and two other men drowned when a small boat capsized while crossing the St. Lawrence River to Summerstown, Ont., eight miles from here.

A jury under Dr. Ovila Caza, Valleyfield, Que., coroner, Wednesday returned a verdict holding Scott criminally responsible for Mondoux' death, and Dr. Caza issued a coroner's warrant for his arrest.

Quebec provincial police placed Scott in custody at Valleyfield jail.

Scott is alleged to have been the driver of a speedboat which circled a small outboard motorboat carrying seven Cornwall men, creating swells which caused it to capsize. The four survivors, Dollard Morin, Fernand Racine, and Rabriel and Roy Miron, were heard by the jury.

The second body to be recovered, that of Louis Miron, was found by three Indians. The body of Mondoux was recovered Tuesday. Search for the body of the third victim, Harold Gallinger, is continuing.

BEYOND THE URALS

There are almost three million persons in the Soviet Republic of Azerbaijan.

Three Brothers In The Service

OLIVER SHEPHERD

HENRY SHEPHERD

ALBERT SHEPHERD

Three brothers, nephews of Mrs. Ada Craig, Rogers street, and all well known in Peterborough, are in the Canadian services. Oliver Shepherd is with the R.C.A.F., enlisting before war broke out and recently completed a pilot's course at Hagerville. Henry Shepherd is also with the R.C.A.F. He graduated last Thursday as a navigator at St. Johns, Quebec, and was immediately commissioned as a pilot officer. Before enlisting he was on the staff of Central School. Albert Shepherd, the third brother, is with the Royal Canadian Engineers at Ottawa.

Military Law Has Teeth Judge Discovers

HONOLULU, Aug. 26.—(AP). — A Federal Judge was prohibited by United States' army restrictions today from enforcing a $5,000 fine he imposed for contempt of court on Lt.-Gen. Robert C. Richardson, commander of the Army's Hawaiian Department.

Further, he was confronted with the prospect of a fine and prison term for himself if he perists in what the military regards as his efforts to contravene martial law.

Thus the Army took direct action in Hawaii's explosive test of the relative precedence of civil and military law under the circumstance of the territory's semi-martial rule.

Federal Judge Delbert Metzger provoked the question by upholding the validity of a writ of habeas corpus for two naturalized citizens of German ancestry who are held incommunicado by the Army.

Gen. Richardson failed to produce the men explaining that while martial law in the islands had been relaxed in part, the civil right of habeas corpus still was suspended.

Judge Metzger then ordered Gen. Richardson to show cause why he should not be held in contempt and, when the order was ignored, adjudged the officer to have shown "open and notorious defiance of the mandate of the court." Richardson was directed to pay the $5,000 fine.

Immediately the General retaliated by ordering the case and all like it closed to any further action.

Squirrel Hitch-Hikes

WHEATLEY, Ont., Aug. 26.—(CP).—A motorist arriving at this village, 10 miles northeast of Leamington, expressed indignation that a hitch-hiker who boarded his car, uninvited, just outside London, had travelled all the way to Tilbury with him, then left without so much as a thank-you. The passenger in question was a squirrel.

MODERN OBSTETRICS

Ninety per cent of babies born in the United States are born in hospitals.

Lady Was Right

COLUMBIA, S.C., Aug. 26.—(AP).—Mrs. T. W. Dreher failed to hear the warning for a test blackout. A warden stepped to her bedroom window and asked her to turn off the light. She complied, but in a moment the warden was back. This time it was a light in the kitchen. She was positive she had turned it off. They found the kitchen in flames. Fire wardens extinguished the blaze.

Tokyo Agreeable To 2nd Exchange

LONDON, Aug. 26 (CP)— Tokyo reported today in a broadcast recorded by the Associated Press that about 1,500 United States citizens and civilians will be included in the second exchange of American and Japanese nationals. (Ottawa has announced 200 Canadians will be included in the exchange.)

The broadcast said the agreement provided for the exchange to be made in the second week of October at Mormugao, Portuguese India.

A Japanese ship carrying persons interned in Japan, China, Manchukua, Thailand, French Indo-China and the Phillipines will leave a Japanese harbor between Sept. 10 and Sept. 20, the announcement said.

An exchange of Japanese and British nationals also is being considered, the broadcast said.

Big Storm Coming

HALIFAX, Aug. 26.—(CP).—Atlantic seaboard shipping and mainland residents were warned by meteorological officials last night to take "all precautions" against a storm of hurricane strength moving up from the West Indies.

Named Bishop

TIMMINS, Aug. 26.—(CP). — Rt. Rev. R. J. Renison, rector of St. Paul's Anglican Church, Toronto, yesterday was elected bishop of Moosonee at a meeting of synod held here.

Churchill To Broadcast

Ottawa, Aug. 26 (CP)

PRIME Minister Churchill will broadcast over a nation-wide radio network Sunday at 1 p.m., EDT, instead of Saturday as formerly announced, it was stated officially today. The place from which the Prime Minister will broadcast was not announced.

80 Blood Donors Appear At Cobourg Clinic

COBOURG, Aug. 26 (ENS) — Fourth Blood Donors Clinic was held yesterday in the basement of St. Andrew's church. There were 80 blood donors, a total considerably less than the last one. At previous clinics there were a considerable number of donors from the 18 General Hospital unit, which was stationed here at that time. The nurses who assisted yesterday were as follows:

Mrs. Murray Smith, convener; Mrs. Dennis Larkin, Miss Burnham, Mrs. Eldora Labrash, Mrs. Pearl Beach, Mrs. Catherine Breach, Miss E. Sheppard, Mrs. L. Gemmill, Miss Ruth Arksey, Miss M. Googan, Miss Lee, Mrs. E. Wood, Mrs. B. Payne, Mrs. H. Haselton, Miss V. Foster and Mrs. J. Skitch.

Has Recovered

Mrs E. Acorn of Wicklow, is in receipt of a letter from her son, "Bud," who was reported dangerously wounded in Sicily, which advises her that he is well again. His condition was not as serious as the official word indicated, as he was only a few days in hospital from superficial head wounds. Pte. Acorn informs his mother that he is back with his unit again.

Tribute to the Red Cross

Pte. Robert Bennett of Cobourg, wounded in Sicily, pays tribute to the Red Cross in a letter to his mother, Mrs. H. Bennett.

"The Red Cross units are looking after us wonderfully," he states. "I am making very good progress in hospital here. Red Cross workers are around now writing letters for the boys who are not able to do so and are supplying writing material for those who need it. All branches of the Red Cross, Canadian, British and American are doing outstanding work, day and night, in the hospitals."

35 Depth Charges

Almost 35 depth charges were bought by Northumberland County in the war savings stamp drive, it was revealed in a statement issued from the National War Finance Committee, Toronto. The total was $3,123, while the county objective was $2,970 or 33 depth charges.

"We in this office appreciate the good job done by those in charge of the County of Northumberland," stated H. M. Dennehy of the National War Finance Committee, Toronto, in a letter to R. G. Parker of Cobourg, chairman of Northumberland County.

HARDY REPTILES

Species of the garter snake are found further north than any other serpent.

McNaughton Inspects His Men

Lieut.-Gen. A. G. L. McNaughton, pictured above, giving a final inspection of his men in England before they left for the Sicily invasion, has now flown from Africa to Sicily, to visit these same troops, now victorious troops.

Ace Cameramen Serving; Few Are Lauded

By ALAN RANDAL
Canadian Press Staff Writer

WITH THE R.A.F. IN BRITAIN, Ag. 26.—(CP). — You don't hear much about the boys who fly from this base. They are P.R.U. fliers, the initials standing for Photographic Reconnaissance Unit. Without them this aerial war, and the land war too, for that matter, wouldn't be anything like it is.

And fliers elsewhere tell you that P.R.U. pilot's job is one of the most dangerous and difficult in all operational flying, even though there isn't much glory attached to it.

These men, among them members of the Royal Canadian Air Force attached to the R.A.F., are the mapmakers of the second front, the men who obtain the material for the basic guidance of any assault, be it on the land or from the air.

Canadains flying here include Flying Officer D. G. Scott of Hamilton, Ont.

The job has plenty of thrills but the only satisfaction for pilots after a job well done is that which goes with having returned with important information of the enemy's territory.

These fellows fly alone in the fastest planes available. Even more important, they fly completely unarmed because the weight of guns and ammunition plus the weight of the cameras would reduce their speed too much. Speed, plus the tricks of flying in this branch which must remain the secret of the fliers themselves, is their main protection.

Speedy Craft

Mostly their planes are stripped-down Spitfires and Mosquitoes and most of their flying is of the low-altitude whip-in-and take-your-pictures-and-be-gone variety.

It is the kind of work which has earned for Acting Wing Cmdr. Adrian Warburton, ace cameraman of the R.A.F. more decorations than many a combat pilot can ever hope to attain. At 25, he has won the D.S.O. and Bar, for bravery in obtaining low-alitude photographs and has been awarded the D.F.C. with two Bars.

Only now is it permitted to write anything at length on these activities.

P.R.U. planes use as many as five different types of cameras, some stereoscopic, some varying in lens size between five and 40 inches and aerial pictures can now be taken in color, revealing things that black and white would fail to pick out.

When the pictures are flown back and developed they are handed over to the map-making section where experts translate them into terms of a map.

Commits Suicide

BERNE, Aug. 26 (AP)—Rome dispatches to the Swiss Telegraphic Agency said today that Count Allesandro Frontoni, former member of the Fascist party directorate, had committed suicide in his Rome apartment. No details were given.

The dispatches also reported that Professor Pagliani, head of the Department of Surgery in the University of Bologna, has been sentenced to three years in prison by a government military tribunal for possessing arms. Five rifles, a machine-gun, hand grenades and revolvers were said to have been found in his home.

Old Laws

SUDBURY, Aug. 26.—(CP).—Anti-noise laws are nothing new to Sudbury. Delving into the dusty archives reveals that as far back as July 11, 1893, the city fathers were noise conscious. There may not have been swing shift and graveyard workers in those day, but unnecessary raucousness even then was frowned upon.

Dog Returns

KANSAS CITY, Aug. 26.—(AP).—Rat, a large shepherd dog, lived at the pound 14 months, and liked the feed. Released to a family several miles away, Rat was back the next day. Then the poundmaster gave him to a farm family 40 miles away. Ten days later Rat came back. They're all like that, said the pound-master.

Baseball's Big Six

By the Associated Press.

(Three leaders in each league).

Batting—

	G	AB	R	H	Pct
Musial, Cards ..	120	481	82	169	.351
Harman, Dodg..	120	458	57	152	.332
Appling, W. Sox	120	453	44	150	.331
Wakefield, Tigs.	118	496	70	162	.327
Witek, Giants ..	116	4 1	45	145	.315
Curtright, W. Sx	103	353	54	106	.300

Runs batted in— National League: Nicholson, Cubs 97; American League: York, Tigers 95.

Home runs — National League: Nicholson, Cubs 20; American League: York, Tigers 26.

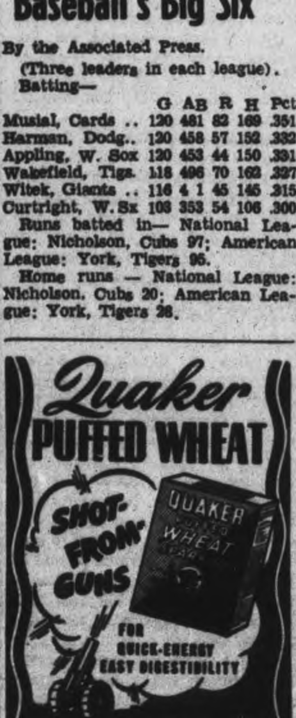

Finds Gen. Montgomery Not A Bit Military

CAMPBELLFORD, Aug. 26 (ENS) Letters are beginning to reach here from men who are serving with the Army in Sicily and typical was the one recived by Mrs. William Normington from her son Bill who had taken part in the campaign after spending three years overseas with the Hastings and Prince Edward Regiment. Pte. Normington's father is with the Veterans' Guard stationed in Ottawa. In the letter to his mother he writes as follows from Sicily:

"Sorry not to have written more often in the last two months, but we were too busy. We had a good trip without much excitement and haven't seen much since the first night when we slept next to a melon patch. We are in an orange grove now. Sicily has a nice climate. The people are friendly, and at least they will not have to give all their produce to the Axis now. General Montgomery visited us today. He is not a bit military in his actions and he mixes with the men."

Hoare Returns

LONDON, Aug. 26.—(CP).— Sir Samuel Hoare, British ambassador to Spain, arrived in London to-day, presumably to report on his conversations last week with Gen. Francisco Franco, head of the Spanish government.

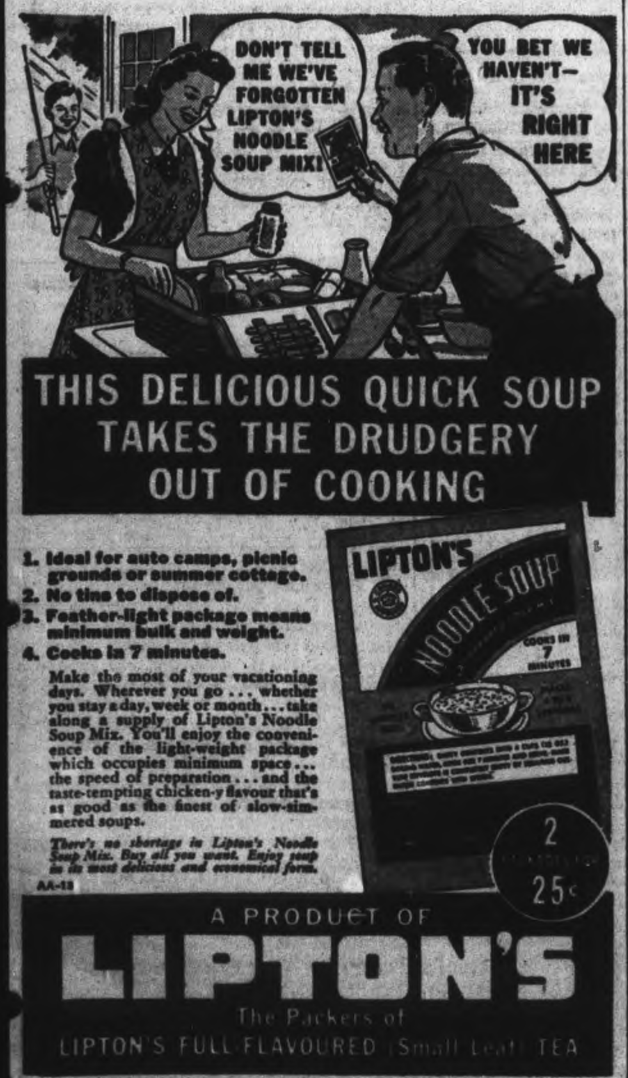

The Examiner

The Peterborough Examiner, published each evening by Peterborough Examiner Limited, Office Hunter and Water Streets, Peterborough, Ont.

W. RUPERT DAVIES, President
H. L. GARNER, General Manager
G. WILSON CRAW, Managing Editor

Subscription Rates 20c per week in City of Peterborough delivered by carrier; $6.00 per year by mail to outside points.

Members Canadian Press; Audit Bureau of Circulation; Canadian Daily Newspaper Association; Empire Press Union; Ontario Provincial Dailies Association.

TELEPHONE 4641
Private Branch Exchange to all Departments

THURSDAY, AUGUST 26, 1943

Australia's General Election

Although complete results of the general election which was held in Australia last Saturday are not yet available, it appears that the Labour Government of Premier Curtin will have a working majority of about thirty in the House of Representatives. As the former House was evenly divided, with the balance of power resting with two independent members, this represents a great gain for Curtin, and a strong vote of public confidence in his conduct of Australia's war effort. It is doubtful if the vote can be taken as an endorsation of all his policies, for a large section of the Australian press and the public is critical of these, but about his war policy there can be no doubt; Australia is determined not to change horses in midstream. The results of the election as it concerns the Australian Senate are not yet conclusive, but it looks as though Labour would make gains there, too.

Many Canadian newspapers have been quick to draw parallels between the Australian situation and our Canadian one. The Labour Government has a limited conscription policy which drafts men for service in the Southwest Pacific Command only, and as well it has an army of men who have volunteered for service anywhere. As in Canada, the Australian Government has imposed very heavy taxes and many restrictions on the country, including a price control system. Criticism of the Government and resentment of many of its actions is prevalent in Australia, and yet the Curtin Government was endorsed by a great majority of the voters. If we were to have a general election in Canada, would the result be the same?

Some papers think that it would; others are sure that it would not. For ourselves, we do not think that the loud abuse of the present Canadian Government which is heard in certain quarters blinds the majority of citizens to the fact that Canada's war effort, under that Government, is something of which we may be very proud. Of course, the Government has made mistakes, and some of them have been whoppers; it is still making mistakes; but when Winston Churchill formed a government in 1940 he assured the Commons and the people that his government would make many mistakes, for it is unavoidable that a body of men undertaking a gigantic and infinitely complex task should have some failures. Australia, having been very near the fighting for many long months, has returned to power a government which, in spite of many failures, has shown itself vigorous in the prosecution of the war. In the event of a general election, we are convinced that Canada would do the same.

Bother About Bovingdon

A good deal of stir has been caused in the U.S. by the dismissal of John Bovingdon, an economist in the employ of the Office of Economic Administration. In the salty phrase of *The New Yorker*, this dismissal "stinks on ice."

The facts appear to be these: Bovingdon is an honours graduate of Harvard in economics, he has been a professor of that subject, and he is now being considered for a doctor's degree in it; obviously he is an economist and a pretty good one. But he is also something of a faddist; he does not drink or smoke, and he eats a special diet which he believes to be healthy, and he dances, using a special technique of stretching and breathing in order to preserve his health and prolong his life. Representative Martin Dies, the noted witch-hunter, discovered that Bovingdon was a dancer, decided that he must be a crackpot, and engineered his dismissal.

This is the old, old story. Most people are suspicious of what is unusual, but they are prepared to tolerate it if it does them no harm. Much of our daily liberty rests on that foundation. But if someone wants to make a fuss about any aspect of the unusual, or to persecute anyone who has unusual ideas, he can count on plenty of support, for there are always people who see a threat to themselves in whatever is unusual, and are eager to suppress it. So Dies had little trouble in getting Bovingdon thrown out of his job.

But for the more reasonable section of the public the problem is this: has a government the right to insist that all its employees live completely colourless lives; is a man who does special exercises, and who dances, likely to be a better servant of the state than one who never exercises and who has no rhythm of any kind; is a man of narrow and commonplace interests to be preferred to an adventurer and experimenter? The action of Representative Dies looks very much like a sucker springing from the root of Fascism.

Mr. Roosevelt At Ottawa

The visit of President Roosevelt to Ottawa was an occasion of historical importance, and the speech which he made to the people of Canada will long be remembered by the millions who heard it. In some ways it was unlike the speeches which we have heard from the President during the past few years; he did not use it as a means of giving the world information, or instruction, or suggestion; it was simply a friendly speech in reply to an official welcome, and it gave us new insight into the nature of a very friendly and humane man. The President's popularity in Canada has always been great; his speech on Wednesday raised it to new heights.

The President spoke of the war, but he told us nothing about it which we did not already know. But, like Winston Churchill, he has the ability to speak in general terms about the war and yet to leave us with a feeling of definite encouragement, a feeling that we have been "on the inside" for a few minutes. The personal emanation of these two men, even when they can only be heard through the imperfect medium of the radio, is such as to hearten and uplift all who hear and trust them. We never hear Churchill or Roosevelt without a renewed feeling that our cause is in the hands of just and honourable men, daring and resourceful men, and men who have elements of greatness and nobility in them. Our feeling for them is not fanatical; we do not deify them as the Germans deified Hitler; our feeling for them is rather based upon an honest and frank admiration; we wish that we were like them, for they seem to possess in great measure the qualities which we admire. They are idealists, but they are also intensely practical; they are democrats, but they are not idealizers of the commonplace; they get on with the job, disregarding petty obstacles and petty criticism, but they are not joyless, grinding workers; they are men of broad sympathies, fond of a good time and fond of a laugh; one is a sportsman in his spare time and the other an artist and a bricklayer. Mr. Churchill has visited Ottawa already; Mr. Roosevelt was there yesterday. Canada is proud to be visited by men of their stamp.

Gun-Running In Palestine

A trial is now in progress in Jerusalem which is of interest to the whole of the western world, for it concerns gun-running in Palestine, a trouble-spot which we have temporarily forgotten. Two Jews, Leib Sirkin and Abraham Rachlin, are accused of trafficking in arms; they are charged with having in their possession 300 Australian rifles and 105,000 American cartridges. Two British Army privates have already been given fifteen years apiece for selling these goods. The significance of the trial lies in what it may uncover about attempts on the part of the Palestinian Jews to prepare themselves for a fight against the Arabs.

At present the Jewish-Arab situation rests on a British White Paper on Palestine, which stabilizes the Jewish population in that mandate as a permanent minority. This is not acceptable to Zionist Jews, who want Palestine as a homeland for their race. Among the Zionists exists a smaller group known as the Revisionists who are determined to have Palestine as an all-Hebrew state, and who declare that its present boundaries are too narrow to hold a Jewish nation. They have given warning that they will use armed force to extend the borders of Palestine and to subjugate or drive out the Arabs if that should be necessary.

The Jewish Agency for Palestine disclaims any knowledge of the Revisionist plans, but it is firmly opposed to the White Paper policy. The accused men in the current trial have declared that theirs is "a second Dreyfus case", designed to discredit the Jews and lay the way open for further oppression of them. There has been no evidence beyond their assertion that this is so, and it may be no more than a move to enlist popular sympathy. The trial, which was expected to last for three days only, is now in its fourth week, and there can be little doubt that its outcome will have a strong influence on the immediate future of Arab-Jewish relations in Palestine, and could prove embarrassing to the United Nations.

Britain's Right To Bomb

By
WICKHAM STEED

THE German outcry against British and Allied bombing calls for answer—and the right answer is not easy. It is easy to reply that the Germans "began it" and that they cannot complain if they are now getting strong doses of the medicine they prepared for others. But this answer hardly goes below the surface. Nor is it enough to say that by deliberate "frightfulness" in Poland, at Rotterdam and Belgrade, by the bombing and machine-gunning of civilian fugitives in Belgium, and France, and by massacres in Poland and Russia, the Germans have put themselves out of court. To argue thus is tacitly to admit that war may be lawful if it is waged according to the rules, and that the Germans have merely broken its "laws."

If, on the other hand, the Allies affirm that they are bombing the Axis into unconditional surrender and are striving by this means to shorten the war, the Germans have turned against them, their own stock defence of "frightfulness." This defence is the specious plea that the greater the ruthlessness with which war is waged the more humane it becomes, inasmuch as it tends to break an opponent's spirit of resistance earlier than it would otherwise be broken, thus saving lives.

◇ ◇ ◇

A CONVINCING answer must go to the root of the matter. I think I know the right answer which it took me nearly 20 years to find. I began to look for it on the battlefield near Verdun in 1916 when the senselessness of devoting human science, skill, courage, and wealth to the inhuman work of mutual destruction horrified me even more than the carnage I was witnessing. The real enemy, I felt, was war itself. How could that enemy be vanquished?

The difficulty lay, and to some extent still lies, in the status of war as a lawful undertaking. In virtue of its legality it was the source of legal rights, both belligerent and neutral. No guilt attached to it, provided that it were duly declared under International Law and waged according to the "laws of war."

Even in Article 231 of the Versailles Treaty—the misnamed "war-guilt" clause—the victors in the last great war were careful not to charge Germany with "guilt." They only declared her "responsible" for the loss and damage done by her aggression. In effect they filed a legal statement of claim for damages.

Yet the Versailles Treaty did contain at least one "war-guilt" clause. By Article 227 it publicly arraigned the former German Emperor for a "supreme offence against international morality and the sanctity of treaties." But when the Allies, on the strength of this clause, asked the Dutch Government to surrender the culprit to them so that he might be put on trial, they got the cogent answer that their demand was "an act of high international policy," not a legal claim. There could be no crime, said this answer, except in virtue of an existing law; and in 1914 there was no valid law against war. Should such a law be enacted in future, possibly by the League of Nations, the Government of the Netherlands, would respect it.

◇ ◇ ◇

NOW the League of Nations was never able to enact such a law. It tried, and failed. The League Covenant even recognized the lawfulness of war under certain conditions. It did not expressly condemn neutrality or abolish neutral rights—as it must have done if war had been regarded as a crime, since no rights neutral or other, can flow from felony.

The nearest approach to a legal condemnation of war was made by the Treaty of Paris, or Briand-Kellogg Pact, of 1928. Its signatories, of whom Germany was the first, solemnly renounced war "as an instrument of national policy" and undertook never to have recourse to it.

Yet they did not outlaw war nor did they renounce neutrality. And the only practical effect of the renunciation of war was seen when Japan attacked China, Italy attacked Abyssinia and Albania, and Germany attacked Poland without any declaration of war. They behaved like footpads and gangsters. Their crimes called, indeed, for armed police action against them, action which, however, the other signatories of the Briand-Kellogg Pact were loth to undertake.

◇ ◇ ◇

MEANWHILE a new doctrine or philosophy of war was proclaimed in Germany. Whereas in 1830 the classical German authority, General von Clausewitz, had defined war as "the handmaid of policy," and as "the continuation of policy by other means," General von Ludendorff, a century later, went far beyond Clausewitz in a work entitled "Total War." Insisting that war must not be the handmaid but the supreme aim of policy, he wrote that total war is pitiless, that it demands the last ounce from men, women and children. All energies (he went on) all economic resources, must be laid under contribution for it, and reserves of munitions, oil, food and every war requisite must be accumulated in advance. Thus prepared, Total War can be waged.

Attack by surprise at decisive points must be utterly ruthless—on land, on water and in the air—and be followed by pursuit so that defeat may be turned into rout. It is a mistake to suppose that war must begin by declaring war. Superior air squadrons must assail the opponent without warning; and, at the decisive hour, bombing squadrons must operate continuously and remorselessly.

This is a felon philosophy. There is in it no vestige of legality. It conceives total war as a total crime; and none can say that the Germans and their allies have not been criminal. Against them Britain and the United Nations are now discharging a police function on behalf of civilization. Since this function involves bombing, bombing must go on "continuously and remorselessly" until the criminals are beaten down and brought to justice. There is no room for compunction.

◇ ◇ ◇

WHATEVER qualms of conscience Britain may feel should be detrospective. Britain and others were blind to the preparation of this crime of total war. Extenuating circumstances were even granted to those who were preparing it.

However distasteful their present grim and salutary task may be, Britain can perform it with clear conscience, provided that it is resolved in future also to treat war as a crime, to outlaw it, to renounce neutrality towards it, and to extend to a union of free nations the fundamental principle of English Common Law that no idividual member of a law-abiding community can be neutral as between criminals and the law. Then all coercive action will become an international police function, as the present Allied bombing is; and, like that present bombing, it will be rightful and righteous.

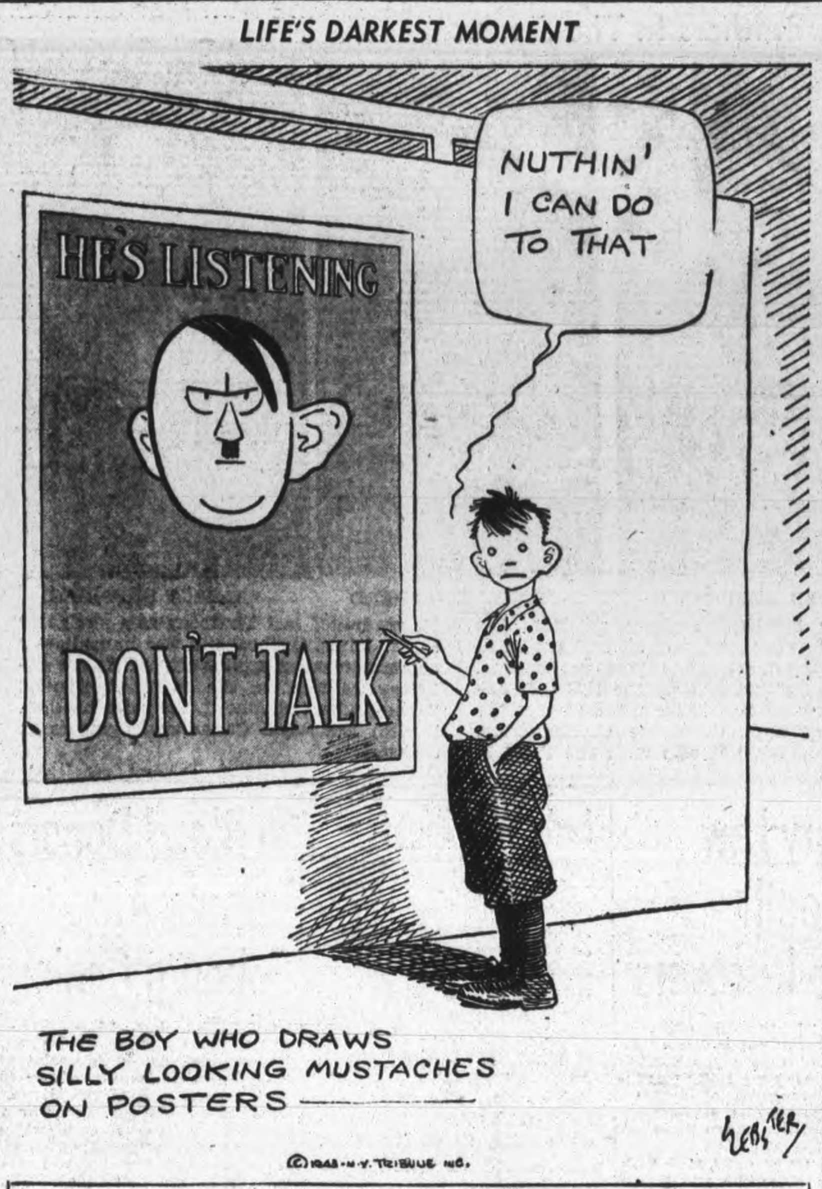

Letters To The Editor

WHAT "PARITY" MEANS

Editor Examiner:

Sir,—In the various political programs for Agriculture, as recorded in the Examiner's news columns covering the recent election, it has been encouraging to observe that the so-called "forgotten man" (generally described as "the farmer") is being accorded more attention these days.

Most of the references in the various parties' farm platform dealt in one form or another with the idea that the farmers are not getting their appropriate share of the nation's income—or, at least, up to the last two or three years, needed a fairer deal and were "economically undernourished."

I think this rural-urban awakening to their mutual inter-dependence is a first-class trend and, if developed, will play a central role in keeping the good ship "Canada" on an even keel, in the difficult years when the Axis has been "blacked-out," and the lights come on again across the world.

It is not widely-enough recognized that Agriculture (the so-called "Cinderella" of the business world) still employs two-thirds of the human family, and that urban prosperity is becoming increasingly dependent upon the buying-power of the primary producers. In countries like our own, with an agricultural machine having a capital investment equalling the capitalization of our forty leading manufacturing industries combined—i.e. $4,800,000,000—a depression in the secondary and processing industries has never synchronized with 'good times' down on the farm? Obviously, the reverse would be equally true.

In the final analysis, what the farmer is calling for are not "good prices" merely, but "parity prices." I noticed none of the political "farm platforms" mention this farm term. It may be that the word "parity" is not understood. However, there is no mystery about it. The term simply means that the price of what rural Canadians sell should have an appropriate (and enduring) relationship to the price of the things we buy from urban Canadians. Why not?

A DEMOCRAT.

SAYS TELEGRAM MISINTERPRETED

Editor Examiner:

Sir,—From the copies of my telegrams to the Prime Minister and Justice C. P. McTague published in your today's issue, I cannot understand how you arrived at the conclusion that the members of this Local expressed approval of the withdrawal of Mr. Cohen from the Labour Board.

No such opinion was expressed and your statement is entirely misleading.

The meaning of our telegram is clear and was in line with several sent by other Locals of this Union, and the Canadian Congress of Labour and The American Federation of Labour.

We asked for a joint report and that calls for unity, not separation.

N. HAMBLIN,
President, Local 524, U.E.R. & M.W.A.

EDITOR'S NOTE: The telegrams in question are published in our issue of August 21. If any reader interprets them as a call for unity we should be glad to hear how he arrives at that result.

Electricity On The Farm

(OTTAWA JOURNAL)

NOTING a recent article in The Journal on Electricity and the Farm, a reader asks if we can tell him what proportion of farmhouses in Ontario have electricity available. The probability is 40 per cent at least. The Dominion census of 1941 gives the exact figures of the number in that year, namely 37.3 per cent. There must be more now.

Incidentally, as bearing out what was said recently regarding the increasing comfort of farm life owing to electricity and the motor car, we may add the following statistics, also given in the Dominion census for 1941: Automobiles are owned by 60.6 per cent of Ontario farms; there are radio sets in 66.3 per cent of the farmhouses; and 50.8 per cent have telephones.

Ontario is much more advanced in the matter of electric power, heat and light than any other province, owing of course to the Ontario Hydro-Electric enterprise; also has a much larger number of automobiles and telephones proportionately than any other province. But in the matter of radio, all the prairie provinces show more sets in use porportionately to population than Ontario does; and the Eastern provinces are not far behind. Alberta leads all with radio in 73 per cent of the farm homes.

This great use of radio, greater now, of course, than when the census of 1941 was taken, is a tremendously notable factor in current information and influences. Assuredly now at least two-thirds of all the farms of the Dominion have radio. Two-thirds of the farm population (and probably a larger percentage in the cities) are in immediate receipt of the world's news. Also within more or less reach (this being fortunately at the radio owner's option) of the world's orators and the world's blatherskites, which is not so entrancing; but it at least illustrates what a vast medium of influence or recreation the radio may be at any time.

Whitehall Notebook

(By SCOTT YOUNG, Canadian Press Staff Writer)

LONDON, Aug. 26 (CP)—The fact that parliament adjourned without discussion of John McGovern's forbidden visit to Eire indicates that this case, which provoked considerable lobby and newspaper comment, will be allowed to drift unchallenged into oblivion.

McGovern, Independent Labour party member for Shettleston, entered Eire in direct defiance of instruction from the Home Secretary, Herbert Morrison, that British M.P.'s should not visit there. While in Eire, McGovern had a 40-minute talk with Premier deValera on general war conditions, although on his return he would not define the exact nature of the discussion.

McGovern says he refused to abide by the ban because only aliens need permits to enter Eire, and he demands the same right as any other British citizen, he said the ban placed him in an inferior position even to his wife, who was allowed permits to visit Ireland without any conditions attached and therefore could travel freely between Northern Ireland and Eire.

If the matter comes up when Commons convenes again, two alternatives wil be open: either the government will withdraw its ban or it will restrict further visits by refusing M.P.'s permission to cross even to Northern Ireland unless a promise is made not to go to Eire.

Another matter touching Eire raised in Commons just before adjournment may be dealt with after the recess. Prof. J. L. Savory (Con. Belfast University) asked during question time whether any steps had been taken to put a stop to the export of gasoline to Eire from Britain, saying that Axis representatives have been touring Eire in automobiles driven by American gasoline which had been brought originally to Britain at the risk of British sailors' lives.

The parliamentary secretary to the minister of war transport, P. J. Noel-Baker, said that exports of gasoline to Eire have been drastically reduced but that the government must endure that continued export from Eire to the United Kingdom of valuable agricultural products. It wasn't practical, he said, to limit the uses to which Eire must put the gasoline.

But he didn't dispel the anger in the House; cheers greeted M. Petherick, Penry and Falmouth Conservative, when he asked: "Could the government not lay down that any imports of petrol into Eire must be carried in Eire ships or neutral ships without the protection of the British Navy?" Noel-Baker did not reply.

Lobby Notes: The association of Welsh local authorities has petitioned parliament to appoint a secretary of state for Wales and Monmouthshire, placing it in the same parliamentary status as Scotland....William Gallacher, Communist member, suggests that nudists are supplied with clothing coupons they don't need and should put them into a common pool....Capt. Cunningham-Reid (Ind. Marylebone) has explained to Commons in a short personal state that he did not leave England during the blitz in 1940, but left several weeks before it started and had returned by October, so went through much of it....The fact that he was away during the early part of the blitz is often used in personal attacks against this outspoken Kormar Conservative.

Hard To Believe How Time Flies

AUGUST 26

1913 Statement issued by City Engineer R. H. Parsons shows that the Board of Works has expended $177,949.70 so far this year.

W. R. Morris has returned from attending the annual convention of the Association of Canadian Clubs held in Hamilton.

The Brinton Carpet Athletic Club stages a successful concert in the facing department of the plant.

The firm of J. J. Turner and Sons has received an order from the Department of Education for a life-size painting of Lord Nelson to be used at the Toronto Exhibition.

The Labour Gazette reports that the general condition of labour here is satisfactory.

1923 A memorial shaft is erected at Trent River in memory of Pte. Richard Oliver Cowain, killed in the Great War.

Robert Harding, foreman of the paint department of the C.G.E. for many years is dead.

Delay in shipment of materials is holding up the construction of the new Hydro sub-station on Aylmer street.

The pavement on the Hunter street bridge will soon be ready for traffic.

Lakeview juniors defeat Kingston Circle Six 2 to 1 in the first game of the O.B.A.A. playdowns.

1933 Joseph Spencely, well known resident is found dead from natural causes in his garden.

City council and members of the city trust commission inspect the fire hall.

Walter Kelly, president of the Ontario Motor League addresses Rotarians.

The Belmont Club which was organized in 1908 has decided to disband.

The Sugar Bowl team, winners of the local softball league defeat Lindsay 17 to 6 in the Ontario playdowns.

IN WAR TIME

1918 Pte. Ira Snelgrove, former employee of The Examiner has been killed in action.

The Grand Trunk staff here reports one of the busiest freight days on record with grain shipments heavy.

So far receipts of coal here have been light and most of the fuel has been going to the west.

George Giroux is elected president of the newly-organized Peterborough Quoit Club.

Word is received that Pte. Percy Mowry has arrived safely in England.

A Bible Message

And it came to pass in the fortieth year, in the eleventh month, on the first day of the month, that Moses spake unto the children of Israel, according unto all that the Lord had given him in commandment unto them. (Deut. 1: 3.)

◇ ◇ ◇

The Lord thy God will raise up unto thee a Prophet from the midst of thee, of thy brethren, like unto me; unto him ye shall hearken. (Deut. 18: 15.)

◇ ◇ ◇

After this there was a feast of the Jews; and Jesus went up to Jerusalem....

Then answered Jesus and said unto them, Verily, I say unto you, The Son can do nothing of himself, but what he seeth the Father do: for what things soever he doeth, these also doeth the Son likewise....

I am come in my Father's name, and ye receive me not: if another shall come in his own name, him ye will receive. How can ye believe, which receive honour one of another, and seek not the honour that cometh from God only?

Do not think that I will accuse you to the Father: there is one that accuseth you, even Moses, in whom ye trust. For had ye believed Moses, ye would have believed me: for he wrote of me. But if ye believe not his writings, how shall ye believe my words? (John 5: 1, 19, 43-47.)

Schoolboys' Wages

As an example of the evils of inflation which Canada is escaping through price and wage control, it is necessary only to consider a report from Attleboro, Mass. There, a construction company has found it impossible to hire boys at 50 cents an hour, because these youngsters, working after school and on Saturdays, can average $38 per week.

The economic absudity of any such wage standard is obvious. It is a glaring example of inflation run riot. Wage scales are largely relative, and some balance must be maintained, else chaos and disaster result. Thirty-eight dollars per week for the part-time work of schoolboys is enough to unbalance the whole economic structure, because it must involve comparative pay for men supporting families. It is an example of the law of supply and demand operating wildly and without a shadow of control. We should be thankful for the sound precautions taken here, even though they may bear unfairly on a few people at times.—Windsor Star.

"I didn't like those eggs you sent me yesterday."

"Why, what was wrong with them?"

"Well, I thought they were rather undersized for their age."

16,000 Auxiliary Firemen Fully Trained

ST. CATHARINES, Ont., Aug. 26 — (CP).— Dominion Fire Commissioner W. L. Clairmont of Ottawa to-day said "no men in the public services have shown greater devotion to duty or a more willing acceptance of their added responsibility than the Chiefs of our Fire Departments."

Addressing the 35th annual convention of the Dominion Association of Fire Chiefs here, he said 16,000 auxiliary firemen had been trained in Canada since the start of the war and he hoped training would continue after the war "as a sort of a reserve brigade for peacetime emergencies."

"In a country where we burn up $25,000,000 or $30,000,000 worth of property each year, we can do with a lot of fire fighters."

Stating that Kathleen Smith of Ottawa won the grand prize in poster competitions held during the Fire Prevention Week last year, he urged all municipalities to contest the competition during the week of October 3-9 this year.

Ontario Fire Marshal W. J. Scott, in an address to the Fire Marshal's Forum, said that while it was still too early to make definite contracts, he was hopeful that in exchange "for a reasonable salvage prices, pumpers, hose, clothing and other equipment supplied by Civilian Defence Committees for Air Raid Precautions services would be retained by municipalities after the war."

He warned Fire Chiefs to "be on the alert against permitting improper building standards."

Says Litvinoff Shift Not Significant

NEW YORK, Aug. 26.— (CP).— The New York World-Telegram in a copyrighted interview yesterday quoted Mrs. Maxim Litvinoff, wife of the recently recalled Russian ambassador to the United States, as saying "there's nothing extraordinary or unusual about the shift."

"Ambassadors of other countries are moved around and no one thinks about it," she was quoted as saying. Why should they read anything in it now? Another Russian ambassador is taking my husband's place. The government hasn't changed."

A SEA "MYSTERY"

BELFAST, Ireland — (CP). — Here's another one of those wartime sea mysteries. A Coastal Command aircraft sweeping the Atlantic for submarines came across an invasion barge with an aircraft on board. The Admiralty probably knows how they came there, but it's not telling.

His Asthma Attacks Curbed

Two years ago J. Richards, 201 E. 23rd Street N., Hamilton, Ont., was an asthmatic and lost weight, suffered coughing, choking and wheezing every night—couldn't sleep. Azmo-Tabs curbed his spasms promptly and he now reports normal weight and good health. To prove Azmo-Tabs may do the same for you we will send a $1.00 package of Azmo-Tabs free. No cost, no obligation. Just tell others if it stops asthma attacks for you. Write Knox Company, 837 Knox Bldg., Fort Erie North, Ont., for your free Azmo-Tabs.—(Advt.)

C-I-L

EAT RIGHT— FEEL RIGHT

WINDSOR Free Running SALT

FOR FINER FOOD FLAVOURING

A NAME TO REMEMBER

Quebec Crowds Turn Out To Cheer Prime Minister Churchill

Huge crowds turned out in Quebec City to cheer Prime Minister Winston Churchill as he rode through the streets accompanied by Prime Minister Mackenzie King. The camera here caught the British Prime Minister as the car stopped at the city hall. The demonstration of the crowds had reached its climax in the packed square before the building where 7,000 people closed in upon the car. They stretched out their hands to grasp Churchill's.

Must Scrap War Laws When Peace Returns

WINNIPEG, Aug. 25.—(CP). — Regimentation, necessary to a democratic nation in wartime, must in peace yield place to normal institutions, G. K. Aikins, K.C., of Winnipeg, declared yesterday in his presidential address at the opening of the 26th annual meeting of the Canadian Bar Association.

Mr. Aikins said some necessary laws and regulations governing the war structure were inconsistent with established democratic principles.

"These things we accept as incident to the war," he said. "But we as a profession, must be on guard to see that these encroachments are neither unnecessary to the efficient prosecution of war nor permanent and we must ensure that neither authorities delegated for the purposes of war nor the hysteria of war thinking are permitted to pattern our future nor bind succeeding generations."

Highly Mobilized

LONDON, Aug. 26—(CP)—Britain's civilian manpower is the most highly mobilized in the world, with two out of every three men and women between the ages of 14 and 64 working full time for the war effort, it was revealed today. The statistics were released by Malcolm Stewart McCorquodale, parliamentary secretary to the Labor ministry.

Essex Scottish Regiment To Be Seen In News Reel

By DOUGLAS AMARON
Canadian Press Staff Writer

SOMEWHERE IN ENGLAND, Aug. 26—(CP)—The folks in Canada will see troops of one of the Dominion's best known Highland battalions on the screen next month.

Newsreel cameramen spent a day with this battalion, a Western Ontario unit which fought at Dieppe. Individuals and groups were "shot" and the second-in-command, Maj. Don Mingay of Windsor, Ont., sent a message to the people at home.

Since its heavy losses at Dieppe, the battalion has been reinforced with men from every part of Canada and greetings from a soldier from every province was a feature of the newsreel. Many of the boys, too, were given a chance to say hello to their parents, wives, sweethearts and friends.

Most of the messages were strictly of the "hello mom, hello pop" variety but some of the boys expressed their thanks for cigarets sent by organizations at home while one lad sent love to his "girl friends."

"I've got a lot of them," he explained.

Provincial representatives in the newsreel included Sgt. Frank Dixon, Sackville, N.B., and Sgt. Wally Hussey, Riverside, Ont.

Dixon and Hussey both won the Military Medal at Dieppe. The cameraman was at Dieppe too as an official Navy photographer.

This battalion was one of the most heavily hit at Dieppe and since then has had a more or less transient personnel. Some 200 officers, N.C.O.'s and men have come and gone to other units since Dieppe, including 100 sent to the 1st Division before the Sicilian invasion.

With these changes it has been hard to build the battalion up to its former strength or keep its territorial affiliation but all the troops are training had for the time when they can go back again against the Germans.

Signal Instructor

Sergeant W. A. Lackey, 27, only son of Mr. and Mrs. Hamilton Lackey of Fraserville. Sergeant Lackey enlisted in December, 1940, and took his basic training at Petawawa and Kingston. At present he is a signal instructor at Petawawa Training Centre. Two years ago he married Elizabeth Westington of Bensfort, and they have a baby girl, Margaret Rose, one year old. His wife resides in Pembroke.

Recount Complete In Perth Riding

STRATFORD, Aug. 26.—(CP). — The recount of undisputed ballots in the Ontario election Aug. 4 in Perth constituency was completed Tuesday night and Judge James L. Killoran set next Tuesday for hearing arguments on disputed ballots.

The recount was ordered on the application of J. P. Edwards, Progressive Conservative candidate, who was declared in the returning officer's report to have been defeated by 20 votes by W. A. Dickson, Liberal.

Marmora News

Mrs. Henry Lowert underwent an operation for appendicitis in Belleville General Hospital on Saturday.

Mr. Walter McWilliams of Rochester is visiting relative here.

A large number of relatives and townsfolk were present at the town hall on Monday evening when Mr. and Mrs. Cecil Neal were tendered a miscellaneous shower and received many beautiful gifts for which they returned thanks in neat speeches. Round and square dancing was enjoyed with music being furnished by Doug and Myrt Jones and Harold Auger with his amplifier set.

Livestock May Get Health Insurance

ST. LOUIS, Aug. 26.— (AP).— Health insurance for livestock may be a new field for enterprising agents.

A system of animal health insurance to help the farmer provide better care for livestock and promote more efficient production was suggested in a committee report for presentation to-day to the war war conference of the American Veterinary Medical Association.

"Medical service for the average family obliged to live on a restricted budget is a problem in the medical profession to-day," the report drafted by committee chairman Dr. E. C. W. Schubel, Blissfield, Mich., explained.

"Perhaps we have a comparable situation among certain groups of farmers and animal owners who feel that adequate veterinary service is beyond their financial reach. An equitable system of animal health insurance which would provide veterinary service would go a long way toward solving this problem."

At Long Last

GUELPH, Aug. 26 (CP).—Business is picking up at Crewson's Corners, nine miles east of here. Three property transfers — first transactions in the district for 50 years—were reported this week.

Tommy Manville Gets Seventh Wife

NEW YORK, Aug. 26.—(AP.) — Tommy Manville, wealthy asbestos heir, was married yesterday to Macie Maria (Sunny) Answorth, 19, a show girl from Matagorda, Texas, by Supreme Court Justice Louis A. Valente. It was Manville's seventh marriage and the bride's third.

The ceremony took place without previous announcement at Justice Valante's office, just two weeks after Miss Ainsworth announced she and Manville had broken off their engagement because they were not well enough acquainted.

Municipal Workers Return To Work

MONTREAL, Aug. 26.— (CP).— Union representatives said yesterday that the five-day-old strike of some 2,500 employees of the municipal water and incinerator departments has been settled and that all men will return to work later to-day.

Announcement of the representatives, members of the Canadian Brotherhood of Municipal Employees, an affiliate of the Canadian Congress of Labor, came after some strikers had returned to work and after a meeting of those who had still remained on strike.

ONCE TOO OFTEN

For years, 75-year-old Catherine Griffen of Belfast smoked in bed and got away with it. The verdict of the inquest investigating the one time she didn't was "accidental death."

Alibi Worked

KITCHENER, Aug. 26. — (CP). — Edward Blume, merchant mariner hailed into court here on a charge of being intoxicated, thinks Magistrate H. R. Polson a sympathetic dispenser of justice. Blume explained he had just given a jigger or two of blood at the Red Cross Blood Donor Clinic and had felt the need of a stimulant. Said the magistrate: "I think a man's entitled to liquor after that. Get on your way."

EIGHT BELLS AND QUIX IS SWELL!

IT'S TASTY! IT'S TOASTY! IT'S TOPS!

Yes sirree! Quix is scrumptious-tasting, crunchy and crisp! Made from sun-ripe wheat, it's toasted to a peak of flavourful perfection. And what more could you ask for in a cereal that's crammed with energy-rich and nourishing food values!

The Quaker Oats Company

Quix

GET A QUIX START AT BREAKFAST—SAIL THRO' THE DAY!

CANADA ASKS YOU TO EAT MORE GARDEN FRESH

FOOD A&P STORES Fruits AND VEGETABLES

HOURS FRESHER

aid in Canada's effort to conserve canned foods for winter. A&P fruits and vegetables arrive fresh daily

COOKING ONIONS	Native No. 1 Grade	3 lbs	19c
DUCHESS APPLES	Domestic Grade	6-Qt. Basket	39c
BLUEBERRIES	Now at Their Best for Preserving	6-Qt. Basket	1.89
HEAD LETTUCE	Native Grown Large, Firm	Ea.	5c
TURNIPS	No. 1 Grade Washed and Waxed	2 lbs.	9c
STAKED TOMATOES	Grade No. 1	6-Qt. Basket	39c

Native Peaches, Pears, Plums, now available at all A&P Stores.

A&P SPECIAL BLEND BLACK TEA
2-OZ. BAG 9¢
4-OZ. BAG 17¢
½-LB. PKG. 31¢

A&P BOKAR COFFEE CUSTOM GROUND
1-LB. BAG 35¢
½-LB. BAG 18¢

ANN PAGE VITAMIN B BREAD
WHITE, WHOLE or CRACKED WHEAT 2 BIG 24-OZ. LOAVES 15c
This week Feature "WHOLE WHEAT" Bread

SERVE FISH WIDE VARIETY LOW PRICES

CHOICE MEDIUM HALIBUT Piece lb. 39c Centre Cuts or Steaks lb. 43c
CHOICE COD FILLETS lb. 31c

A&P HIGH QUALITY GOV'T INSPECTED BEEF

CHICKENS	Fresh Killed Up to 5 lbs.	lb.	39c
GENUINE SPRING—1¼ lbs per coupon			
LAMB	LEGS lb. 45c FRONTS	lb.	29c
LAMB LOINS	FLANK ON	lb.	39c
BLADE ROAST	1¼ lbs. per Coupon	lb.	27c
SHORT RIB ROAST	1 lb. per Coupon	lb	29c

RATION COUPONS VALID
TEA, COFFEE and SUGAR—Nos. 1 to 13
BUTTER Nos. 20 to 25 — MEAT Nos. 8 to 13
ALL CANNING SUGAR

BUTTER	SILVERBROOK First Grade	lb.	36c
MACARONI	BULK READY CUT	3 lbs.	14c
EVAP. MILK	ALL BRANDS	6 Tall Tins	53c
NEILSON'S COCOA		½-lb. Cont.	19c
QUAKER QUIX		Pkg.	12c
CAMAY SOAP		3 Cakes	16c
ROLLED OATS	48-oz. Pkg. 17c	5-lb. Bag	25¢
PURITY FLOUR	7-lb. Bag 23c	24-lb. Bag	73c
SUGAR	FINE GRANULATED	5-lb. Bag	39¢
PRINCESS FLAKES		Pkg.	24c
ODEX SOAP		2 Cakes	11c
CASHMERE SOAP	TOILET	2 Cakes	11c
BEKUS PUDDY	DR. JACKSON'S	Pkg.	29c
KOFY SUB	DR. JACKSON'S	Pkg.	29c
CLOTHES PEGS		3 Doz.	10c
FLY-DED		Btl.	23c
WINDOW CLEANER	GLASSEX	Btl.	14c

We carry a complete line of preserving supplies at attractively low prices.

A&P FOOD STORES

4th BATTERY EVENS UP PLAYOFFS WHIPPING GENELECS BY 16 TO 6

Toronto Wins 8 to 6 Over Hamilton

HAMILTON, Aug. 26 — Toronto Tip Tops defeated Hamilton Co-ops 8 to 6 in the first of a three-game series for the Congress League Baseball championship here last night in a rather loosely played game, and one in which each hurler proved easy to hit.

Big shot for the victors was Harry Eckler on first base, who turned in a smartfielding performance and drove in four runs, three coming after his homer inside the playing field, the first of its kind seen here since the early days of the Pony League. Eckler's drive was just inside the foul line in right field, and when it bounced from Howard the ball rolled to the flagpole.

[illegible]enoff went the distance fo' invaders, and was nicked for 11 hits and passed six men, but his mates managed to come up with some smart plays in the pinches, while he helped himself out of a bad hole in the ninth when he fanned Bedek with the tying runs on the paths.

Anderson, who hurled for Hamilton, had little but hope as he was found for 14 blows and was always in hot water.

Toronto: Eckler, 1b.; Spero, ss.; Jeffers, lf.; Surphlis, 2b.; Dowling, c.; King, 3b.; Deadey, cf.; Evenden rf.; Stenoff, p.

Hamilton: Simpson, 2b.; Mielko, ss.; Bonk, cf.; Slinn, lf.; Howard, lf.; Dickenson, 1b.; Nakamura, 3b; Bedek, c.; Anderson, p.; Krol, 1b.; Cotter (pinch-hitter).

Toronto	130 202 000—8	14 3
Hamilton	003 000 201—6	11 2

Tennis Entries

TORONTO — (CP). — Among the entries for the invitation tennis tourney of the Toronto Cricket Club, September 4-6, are Ross Wilson, former Davis Cup player, Grant McLean, Group Capt. Burnett of Mount Hope, and AC2 McQueen of St. Thomas.

For CUTS, BURNS and BRUISES
OLYMPENE
THE ANTISEPTIC LINIMENT

● Men, for the easiest, best-looking shaves you ever had, use precision-made Blue Gillette Blades. They shave smoother, faster because their edges are the sharpest ever honed. They last longer because they're made of glass-hard steel. Try them. Satisfaction guaranteed.

Gillette BLADES

PRECISION-made to fit your Gillette Razor exactly and avoid scrape and irritation of misfit blades.

Five 25¢

SPORTS — DAY BY DAY

By FRED D. CRAIG

The most exciting girls' game of the season should be on the cards at the East City Bowl this evening when Westclox and Aircraft meet in the seventh and final game of the best four-of-seven series for the senior championship of the Girls' Softball League. It is the end of the trail for one of the two outfits tonight for the rivals are tied with three wins each and this tussle ends the argument. The winners will have the honor of capturing the league championship and the right to represent Peterborough in the Ontario playdowns; the losers, after a hard battle for the glory will hang up their equipment and call it a season. With so much at stake the final tussle shapes up as likely to be the closest and most thrilling struggle of the campaign. And there have been some great battles at that. Both camps exude confidence as to the outcome and while neither has announced the starting pitcher it does not seem to be much of a military secret so far as the Aircraft are concerned for it seems to be generally believed that Norma Strickland will be called upon while Westclox will probably send in Isobel Bullock.

* * * * * *

It has been a great series between well-matched clubs and the fans are a bit sorry that tonight's tilt means the end for one or other of the rivals. When Westclox took the first two games of the playoffs the Big Bens looked to be well away to repeat their feat of last season. Aircraft rallied to take the third but when last year's champs flashed back with a win in the fourth fixture to go in front 3 games to 1 the round was apparently as good as over with Pat Hayden's club just a game away from the title. But the battling Aircrafters have changed all that. Their determined rally that saw them take the next two games and even up the series, changed the whole complexion of things. It is anybody's round now. It all dpends upon which of the rivals plays the better ball or gets the breaks in the final argument. The biggest crowd of the season will see the two teams battle it out for the championship and it looks as if ground rules will be necessary.

* * * * * *

Clash Again Tonight

The law of averages finally caught up to Manager Ted Johnston's Genelecs last night. They had run through a string of 12 games without a loss but old No. 13 hit the league leaders smack in the face in the second tilt in the City League final series and the Gunners won by 16 to 6 in one of those games in which the winners had runners on the bases in every inning and scored in clusters. Akers and Moorhead had nothing to stop the onslaught and between them issued 14 bases on balls and gave up a similar number of hits. The rivals clash again tonight and after getting that bad one out of their systems the Genelecs are likely to snap back into form and make this tussle an exciting argument all the way. Manager Johnston has not announced his pitching selection but it may be Terry Woods, the boy from the Martimes while Manager Dormer will send Dave Wilson back at the Genelecs. The Battery team is certainly getting plenty of action. Tonight's game is their seventh in ten nights but they seem to be standing up to the pace. The fixture is billed to start at 6.30 o'clock in order to give ample time to complete the fixture. Fourth game of the series is programmed for tomorrow night.

* * * * * *

Pitcher Haddie Eakins, the Lindsay boy who twirled for the Genelecs in the opening game of the City League finals and made his debut a success with a 4 to 3 win over the 4th Battery has been ruled by the City League executive as not eligible. Eakins was signed under the military replacement rule but the O.A.S.A. secretary has pointed out that the special rule authorizing a replacement for a player entering the armed services applies only in the case of the player replaced having played three games. In the local instance the player replaced by Eakins did not participate in a game with the Genelecs during the season and it is now reported that he has not in fact left town so that there could not be a legal replacement in any event. The executive, while ruling that Eakins could not be used further in the series, deferred action on Monday's game.

* * * * * *

Katan Won't Come

The announcement that Killer John Katan has taken a run out powder so far as meeting Gentleman Jack Clayborne in a return bout here next Monday night is concerned will not make the Palermo Panther any more popular with Peterborough fans. Katan is Public Enemy No. 1 so far as local followers of the mat game are concerned and his statement that the fans here are prejudiced and intimidate the referees so that the officials cannot give an unbiased decision will not endear him to the refereeing fraternity either. Anyway Katan will not be here Monday but the mat bugs will get a chance to see Clayborne in action again for Manager Tunney has decided that the showing made by the Colored Comet Monday night earned him another chance as a main bout attraction. Few wrestlers have so quickly won the acclaim of Peterborough wrestling fans as the Colored Comet did Monday night. A partial explanation of course is the fact that Katan's skulduggery has made him the prize bad man of the season and the crowd is with anybody who threatens to make it tough for the rowdy Panther. Above that however is the fact that Clayborne made friends for himself by his speed and cleverness and Monday's crowd to a man believe that he was the victim of a raw decision. With the colored grappler matched against Housepainter Dick Hogan the rough-house artist from the Pacific Coast Monday night he can be assured that the crowd will be with him to a man—and to a woman. Hogan is about as unpopular here as Katan and if the Comet takes him apart the fans will love it.

* * * * * *

Peterborough hockey fans will be saddened by the news of the death in Toronto this morning of Harold "Shrimp" McDougall. The former hockey star, whose exploits on the ice here and in Owen Sound had made his name a familiar one, was one of the outstanding players of more recent years to be developed in Peterborough. He began his career as a player at fifteen years of age in the local City League and his stick-handling even at that time made him notable. He played junior O.H.A. hockey here and then was grabbed off by Owen Sound where he soon won country-wide fame as a star centre ice man with the Greys, his playing when the Owen Sounders grabbed off Dominion honors being sensational. After graduating from junior hockey McDougall played for some time in the Ontario Professional League but his lack of weight was a handicap there. He also played in the North for some time and wound up his career as player and coach with Peterborough teams. At his peak one of the flashiest stick-handlers in the game, "Shrimp" made up for his small poundage by his speed and trickiness. He could make the opposition look foolish when he was going at his best. He was always popular with local fans and his passing will be deeply regretted. The sympathy of the sporting public will go out to the bereaved relatives.

* * * * * *

Sporting Chili Con Carne: The Electrics-Generals game in the intermediate Girls' League playoffs scheduled for last night was called off, owing to illness among the players....Manager George Dormer shifted Ned Vitarelli to the head of the Battery batting order last night and the little third baseman justified the choice by getting on bases six times in seven appearances and scoring four runs....St. Louis Cards have beaten the Boston Braves fifteen straight games....Lefty Brecheen pitched a five-hitter yesterday to shut out the Braves 2 to 0....The Yanks took two games from Detroit yesterday and thus won the series....The leaders as a matter of fact have won the last 12 series they have played.... At that perhaps the Geneleca won a moral victory last night. The Battery got 32 men to first base and the Gens. succeededs in stopping half of them from scoring....The signing of Housepainter Hogan to meet Jack Clayborne her Monday night will not spread much oil on the

(Continued on Page 16)

Two Hurlers Are Blasted By Battery Men

Cashing in on their own power and the ineffectiveness of two Genelec pitchers 4th Battery grabbed off the second game in the City League final series at Riverside Park last night in easy fashion by 16 runs to 6.

The Gunners had the bases full so often that it looked as if they had their infield out there all the time. In addition to the sixteen runners who crossed the plate, a similar number was left on the sacks.

Players and fans stood for a minute's silence before the game started as a tribute to the memory of President Norman Lewis.

Ronnie Akers started for the C.G.E. outfit and after getting by the first innings was blasted for six runs in the second and four more in the third and then was yanked. Akers lacked control and the Battery bunched their hits with his passes to pile up the score. Bill Moorhead took over in the fourth and he too had a rough passage, walking nine batters and yielding eight hits. Strangely enough the Battery bunched all their fourteen hits and their sixteen runs into four frames. They had lots on in other innings but could not drive them home, two catches in left field by Earl McNabb with the bases loaded and two out on each occasion saving a lot of trouble.

Bob Crowe was the Battery pitcher and after being touched up for four hits and two runs in the first frame and taking a hot grounder from the bat of Johnny Playford on the ear, the youngster pitched steady ball for the rest of the engagement. The drive from Playford cut the inside of his ear but the accident did not seem to impair the effectiveness of the Gunner twirler who helped his own cause along with four hits.

In spite of the one-sided score there were some fine fielding plays. Earl McNabb had the feature in the eighth inning when he ran far to his left and made a diving catch of a hard drive by Les Burton. There were two out and the bases loaded at the time and the circus grab robbed Burton of at least a double and the Battery of three runs. In the seventh McNabb made a jumping catch of a hard-hit liner by Jim Ellis with the bases clogged and two hands down. Joe Stewart made several fine running catches in registering seven putouts in centre field for the Battery, and Ned Vitarelli made a long run for a gem of a catch in the fourth.

Crowe with a triple and three singles and Vitarelli with three singles and three walks in seven times up, led the Battery attack, with Eddie Starr driving in six runs. Jack Tucker had three blows for the losers, two of them doubles.

Genelecs started off on the right foot. With one away in the first Holmes doubled over left and Tucker hit to centre for two bases, sending the run in. Playford laced a hot one back at Crowe, the ball striking the Battery pitcher on the ear and bouncing over past Heal. Tucker scored on the smash. When play was resumed Mowry singled to centre but Cadd and Hawks flied out to Stewart.

The Battery had their first big inning in the second. With one out Kingdon was safe on Cadd's fumble. Heal tripled to right centre, scoring Kingdon. Tompkins rolled to Tucker and Heal was out at the plate. Vitarelli walked and Crowe beat out a tap down the first base line for a hit filling the bases. Burton walked, forcing in Tompkins. Starr doubled to centre scoring Vitarelli and Crowe and Stewart ripped a double through short on which Burton and Starr scored. Ellis up for the second time rolled out.

Genelecs got a run in the first of the third. Tucker singled and Playford was passed. Mowry tapped to Crowe who tossed Tucker out at third. Cadd singled to centre scoring Playford but Hawks hit into a double play, Crowe to Ellis to Starr.

Battery drove Akers out of the game with a four-run rally in their half of the third. Passes to Heal and Tompkins, singles by Vitarelli and Crowe and Playford's miss of Starr's short fly to centre, which he had to try for on the run, did the trick.

Moorhead got out of a deep hole in the fifth when Gunners filled the bases with nobody out and didn't score. Hawks threw two men out at the plate and Ellis' fly to left retired the side.

In the sixth, however, the winners filled the bases with two out on singles by Tompkins, Vitarelli and Crowe and then Moorhead walked Burton and Starr to force in two more runs.

Genelecs got one in the first of the seventh on a pass to McNabb and singles by Masterson and Playford but the Gunners roared back with four on singles by Ellis, Starr and Vitarelli, a double by Heal, Crowe's triple and a couple of walks.

Genelecs got the last two runs of the game in the first of the ninth. McNabb singled and after Masterson had flied to Tompkins, Tucker doubled past third to score McNabb and came in himself on Mowry's single, after Playford had flied to Stewart. Cadd ended it by forcing Mowry at second.

Battery—	AB	R	H	PO	A	E
Vitarelli, 3b	4	4	3	4	4	0
Crowe, p	6	3	4	0	3	0
Burton, lf	3	1	0	1	0	0
Starr, c	4	1	2	4	0	0
Stewart, cf	5	0	1	7	0	0
Ellis, 1b	5	0	1	8	1	0
Kingdon, ss	6	2	0	0	0	0
Heal, 2b	5	2	2	1	0	1
Tompkins, rf	4	3	1	2	0	0
	42	16	14	27	8	1

Genelecs—	AB	R	H	PO	A	E
McNabb, lf	4	2	1	3	0	1
Holmes, rf	3	1	1	0	0	0
Masterson, rf	2	0	1	1	0	0
Tucker, ss	5	2	3	4	1	1
Playford, cf	3	1	2	4	0	1
Mowry, c	5	0	2	5	0	0
Cadd, 1b	5	0	1	5	0	1
Hawks, 3b	4	0	0	1	4	0
Giardino, 2b	2	0	0	1	2	0
Akers, p	2	0	0	0	0	0
Moorhead p	2	0	0	0	0	0
	37	6	11	24	7	4

By Innings—

Battery	064 002 40x—16	14 1
Genelecs ...	201 000 102— 6	11 4

Runs batted in—Starr 6, Crowe 4, Burton 2, Stewart 2, Vitarelli, Heal, Tucker 2, Playford 2, Mowry, Cadd. Two-base hits—Starr, Heal, Tucker 2, Holmes. Three-base hits—Heal, Crowe. Hits—off Akers 6 in 3 innings, off Moorhead 8 in 5 innings. Bases on balls—off Crowe 4, off Akers 5, off Moorhead 9. Struck out—by Crowe 1, by Akers 1. Double play—Crowe to Ellis to Starr. Left on bases—Battery 16, Genelecs 9. Losing pitcher—Akers. Umpires—Calladine at the plate. Dormer and Batley on the bases.

Sports Menu

Men's City League:

Battery vs. Genelecs, Riverside Park, 6:30 o'clock. Final playoffs.

Ladies' League:

Westclox vs. Aircraft, East City Bowl, 6:30 o'clock. Deciding game of final playoffs.

Redskins Bow To All-Stars In Chicago Game

By DAVE HOFF
Associated Press Sports Writer.

EVANSTON, Ill., Aug. 26—(AP).—Sammy Baugh was in form, the Washington Redskins acted the part of professional champions — but what can you do against the greatest collection of collegiate all-stars, fellows who have had the benefit of magnificent coaching.

The answer would seem to be: Lose. And that's what the Redskins did last night. Not only did they bow to the Harry Stuhldreher-coached 1943 all-star edition, but they took the worst thumping of any pro-team in the 10-year history of this traditional preview of the United States football season.

The score was 27-7, a supremacy margin of 20 points which outdid the performance of the 1938 all-stars, who also defeated Washington 28-11. That, incidentally, was the last time the Collegians had won the series, but they busted the pros' four-year victory monopoly wide open last night.

The thing that floored the 50,000 who crammed North-Western University's stadium was the spectacular fashion in which each of the all-star touchdowns occurred.

In the first period Missouri's Bob Steuber took a Redskin punt at midfield and scampered 50 yards for a touchdown, a placement by Wisconsin's Pat Harder making it 17-0 in favor of the all-stars. Baugh, who ended up with 22 pass completions, good for 273 yards, chucked a four-yard throw to Joe Aguirre good for a Redskin touchdown, opening the second period and tying the score 7 to 7, after Bob Masterson's placement kick.

The stars were just warming up. Along in the third period the Redskins, with Baugh pitching, were sneaking deep into all-star territory, and Sammy Lofted one for a touchdown try. Instead North-Western's Otto Graham intercepted on the three-yard line and travelled the entire 97-yard route for a touchdown to make it 20 to 7 for the all-stars.

Falcons Are Out Lose To Yanks

Called on account of darkness at the end of the sixth inning, the Yanks of East City eliminated their opponents, the Falcons of West City by a score of 19-18 last night at the Quaker diamond. A hard contested battle all the way it seemed as if the losers would make the grade and wipe out their rivals in the last half of the sixth, but were one run in the red.

The loss of last night's game for the Falcons meant being out of the running for the championship of the junior league. Although they put on a seven run rally in the sixth frame they were one short of a tie and two short of a win when Umpire Garvey waved the game to a close.

Roy Fitzgerald and Roy Spencer on the mound for the victors showed good form, holding the luckless Falcons down. Clare Conroy, doing the pitching duties for the losers, went all the way but was hard hit. F. Fitzgerald with two on came through with a full circuiter.

To-night at the Memorial Park flats the Yanks will take on the Giants of East City in the first game of the two of three semi-final series at 6.30 o'clock sharp. This promises to be a good fray, with rivalry keen. The boys have been playing good ball all season and some will step into senior ranks next year. The teams;

Falcons—Lucas c, Legon 1b, Sonineo 2b, McDonald lf, Thomas cf, McIsaac rf, Pearson ss, Sheehy 3b, Conroy p.

Yanks — Mongraw 1b Spencer p, 2b, R. Fitzgerald c and p, Heffernan cf, Brady lf, Plumpton ss, Leahy rf, F. Fitzgerald 2b, c.

EARLY SURRENDER

A soldier who has just returned to Britain from Sicily said that during the Allied landings three Italian soldiers were so anxious to surrender they swam out to meet the landing craft.

Unusual, To Say The Least

Nate Andrews

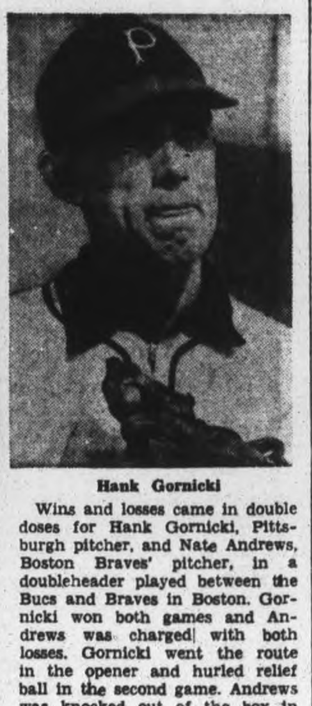

Hank Gornicki

Wins and losses came in double doses for Hank Gornicki, Pittsburgh pitcher, and Nate Andrews, Boston Braves' pitcher, in a doubleheader played between the Bucs and Braves in Boston. Gornicki won both games and Andrews was charged with both losses. Gornicki went the route in the opener and hurled relief ball in the second game. Andrews was knocked out of the box in the first and then hurled losing relief ball in the second. Scores were 8 to 0 and 4 to 3.

Here and There in Sport

By The Canadian Press

Because of a cut over his eye, received Monday night at Philadelphia when he was defeated by Bob Montgomery, Fritzie Zivic announced last night at his Pittsburg home he would not be able to fight Jake Lamotta at New York Sept. 2 but would like a return go with Montgomery later.

Baseball statisticians have uncovered the fact that the Philadelphia Athletics have registered a number of all-time records, apart from the recent 20-game losing streak. In 1941 the Mackmen hit into 141 double plays and had the fewest stolen bases in both 1931 and 1941 at 27, as well as losing 19 straight games on the road in 1916.

Play Overseas.

President Will Harridge of the American League announced yesterday that consideration is being given to a plan to send teams of major league stars to play games for the troops behind the war fronts, the squads to sail after the world's series in October.

Manuel Ortiz, world's bantamweight champion, will defend his title for the seventh time this year when he takes on Leonardo Lopez, also from south of the Rio Grande, on Oct. 1 at Hollywood, Cal. In his last 29 fights, Ortiz has scored 16 knockouts.

Once famed as the pitcher for Fords of Windsor, Ont., Homer Lesser pitched the Shipyards team of Halifax, N.S., to a 3-1 victory over the Army nine last night to tie up the semi-finals at two games each in the Halifax Senior Baseball League. Lesser struck out nine men.

2 New Records.

In grand circuit racing at State Fair Park, Milwaukee, yesterday, Harry Fitzpatrick drove two horses to new records, sending Noble Hal to a 2:04 mark in winning the 2:26 pace and Worthy General to a 2:03 mile in the second heat of the 2:14 trot which he won in three heats.

Manager James McCaffrey, manager of the Ottawa Commandos, was presented with a 10 year medal last night by the Quebec Senior Hockey League signifying a decade of activity with circuit teams. The league "hoped" to operate during the coming winter, it was stated at the meeting which was held at Montreal.

Redskins Trimmed.

The inaugural of the 1943 football season took place last night before 50,000 people at Northwestern University's stadium, Evanston, Ill., when the College All-Stars swamped, by a score of 27-7, the Washington Redskins, last year's champions of the National Football League.

Frank Colman, London, Ont., contribution to the line-up of the Toronto Maple Leafs, is out of the game with an injured knee which has become greatly swollen despite medical attention. Manager Burleigh Grimes declared he would have to alternate Gruzdis and Dugas in left field during Colman's absence.

LAWN BOWLING

By HERB MARTIN

Some time ago we said, regarding open tournaments, "as Peterborough goes, so go the tournaments." This was borne out yesterday when up at Lindsay our lady bowlers made up fifty per cent. of the entry, and furthermore, all the prizes came to the local club. It is nice to report that our representatives make a good showing at these open tournaments, but when they walk away with everything but the gate, why it is really something to shout about, and so we say, "Congratulations to all."

We have no reports from other tournaments held in the district.

And remember, tomorrow (Friday) night is the British War Victims' tournament. We will be looking for you.

Winning Rinks

1st—Miss G. Patterson, Mrs. L. Campbell, Mrs. F. Staunton, skip.
2nd—Miss M. Patterson, Mrs. H. Graham, Miss L. Allan, skip.
3rd — Mrs. A. Leach, Mrs. T. Doughty, Mrs. L. Beame, skip. Mrs. R. Hendry, skip.
4th—Mrs. J. Baird, Mrs. G. Coleman, Mrs. R. Hendry, skip.

O-K PURE WHITE
CIGARETTE PAPERS

Boxing Bout Condemned By Writers

By ALLAN NICKLESON
Canadian Press Staff Writer

LONDON, Aug. 26.—(CP).—London boxing writers, pulling no punches in vitriolic attack against conditions surrounding the coming fight for the British and Empire heavyweight championship, charged arrangements for the bout were never made public. One writer even said the bout should be banned.

Plans, approved by the British Boxing Board of Control, call for Fraddie Mills, king of the light-heavies, to clash with Jack London, biggest man in the professional ring, Sept. 22, at the Queensberry Club. Lack of space there limits attendance to 1,750.

To make the venture pay, admission prices were set at a top of $115 and a low of $9. The limited seating and the luxury prices, the newspapers claimed, irked many a faithful follower who couldn't afford to attend.

Agreeing that a championship tilt should be made available to the ordinary man who makes war or its munitions, newspapers carried articles under such heads as "Stop this big fight racket."

Mills, 188-pound one-time booth boxer at country fairs, and London, 217-pound former truck driver, are sergeants in the Royal Air Force and proceeds from the bout, after purses and expenses have been subtracted, will go to war charities

PERSIAN COINAGE

The monetary unit in Iran is the Rial with a average value of 58 cents.

Complete Auto Service
MOTOR REPAIR BODY BUMPING, REPAINTING
J. J. DUFFUS CO.
Tel. 5757

AWAY GO CORNS
Removed by Cress Corn Salve
SATISFACTION OR MONEY BACK
The first application of Cress Corn Salve quickly removes soreness. Shortly, you remove painful corn, callous or ingrown toe-nail. No cutting, or bulging pad. Safe, simple to use. Get Cress Corn Salve at any drug counter, today, and enjoy guaranteed relief, this time.

Don't Let the Weather Get Under Your Skin!
In Your New...
WEATHEROY
Life ... COAT Long...

$28.95 Craftsmen tailored in union workshops
For Men and Women
● SMARTLY STYLED
● WEATHER PROOFED
● SERVICEABLE
● WIND SEALED
● PRACTICAL
DUNNS TAILORS
392 George St. Phone 9911

YANKEES PRACTICALLY CONCEDED AMERICAN LEAGUE PENNANT

The Sports Round-Up

By HUGH FULLERTON, Jr.
Associated Press Sports Writer

NEW YORK, Aug. 6 (AP)—Latest casting from the rumor foundry is that Leo Bond is leaving the Giants' official family—which ain't the kind of shakeup that Giant fans have been demanding . . . While lunching recently with the AP's John Colur Paavo Nurmi asked to be remembered to all his North American friends . . . and he remarked that Anglo-Saxon athletes generally were tops in the long run . . . Sgt. Joe Louis is on duty as a "One man task force" this week, looking after Cpl. Ray Robinson while he's here to fight Hank Armstrong.

Scrap Collection

After Lou Nova was stopped by Lee Savold in Chicago recently, he asked Trainer Ray Arcal what was the matter with him. Ray told him just what anyone else could have: "You don't have the right spirit to be a fighter." . . . The Cards' Alpha Brazle credits a sore arm with making him a winning pitcher. It forced him to change his pitching style and that cured him of wildness.

Punch Line:

After Frankie Graham, son of the N.Y. Sun sports columnist, had KO'd four other sailors in training tussles at the Great Lakes Naval Training Station, he was invited to show on the weekly station fight card . . . Frankie looked up from his task of handling a kid he has tabbed "K.O. Keough" and remarked: "No thanks; I'm Hymie Graham, the manager, now." . . . which just shows you the wisdom of having a sports writer for a pappy.

Remember When—

(By The Canadian Press

Helen Wills-Moody defaulted to Helen Jacobs, her California rival, in the final match for the U.S. women's tennis championship at Forest Hills, N.Y. ten years ago today. Facing apparent defeat for the first time since 1926 in singles competition and on the verge of collapse from ankle injury, she conceded the victory with the set 3-0.

Bottled By
BOORMAN'S BEVERAGES

Orioles Blank Jersey City 3-0

By The Associated Press

Jersey City Giants broke a 34-year-old record in the International League yesterday, but it isn't likely they will go around talking about it.

The tailenders suffered their 27th whitewashing of the season in going down before Baltimore, 3 to 0. This wiped off the record books the 26 shutouts Montreal Royals absorbed in 1909. In chalking up his 15th victory of the season Steve Gromek, Baltimore right-hander, yielded only three hits and fanned four.

Rufus Gentry won his 18th game of the year in pitching Buffalo to a two-hit, 2-0 shutout over Rochester. The Buffalo flinger was in rare form, striking out 11 and issuing but one walk.

Syracuse Chiefs pulled a triple play in the third inning, but had to stage a spectacular four-run rally in the ninth to beat Newark 7 to 6. Dutch Mele won the game by driving in three runs with a two-bagger with the bases loaded. The defeat ended Joe Page's 8-game winning streak for Newark.

Montreal and Toronto were idle.

Hear these NEW VICTOR and BLUEBIRD RECORDS

"Paper Doll"—Mills Bros.
"Sunday, Monday or Always" — Bing Crosby
"Sunrise Serenade", Glen Miller.
"It's Always You", Tommy Dorsey.
"Doin' the Ratamacue" — Tony Pastor.

We carry all Ernest Tubb, Wilf Carter and Gene Autry records, etc.

SULLIVAN'S
Charlotte St. Opp. Loblaw's

Keen Contests Feature Stratford Races

STRATFORD, Aug. 26. — What at one time yesterday appeared to be something very ordinary developed into one of the best afternoons of racing around these parts in a long time. Whether it was the odd distance the horses raced or just plain good horse racing that caused the spectators to leap to their feet and cheer heat after heat is a matter of conjecture, but at any rate the finishes were close, contests keen, and the winner in many instances in doubt until the last step was taken under the finish line.

Pitchfork Finishes

The free-for-all, feature event of the afternoon, was a sizzler, all heats at half a mile, and how those pacers did tear into each other. This can be readily seen when it is known the slowest time registered was 1:02¼. Easter Parade, owned by J. W. Brown of New Liskeard, and driven by Chapman, duplicated her performance of last week when she paced a half-mile in 1:02¼ to win her race, coming back yesterday to pace in 1:02, 1:01¾, and 1:02¼, three of the fastest half-mile dashes recorded this year. Each heat was a pitchfork finish, with the veteran Lástic Grattan landing in the place the first heat and Rip Harvester taking over to land the place.

2:28 Pace—Purse $200.

Ringlets Henley, List	1	1	7
Minto Harvester, Milton	3	4	1
Henry McKinney, L. Tolhurst	2	2	6
Una Henley, Hughes	7	5	2
Larry Lee, McWilliams	6	3	3
John Grattan, Fraser	5	6	4
Hattie Grattan, F. Tolhurst	4	8	8
Jack Grattan, Jr., James	8	7	5

Time—2:13, 2:13, 2:14¾.

Free-for-All—Purse $200.

Easter Parade, Chapman	1	1	1
Rip Harvester, Milton	3	2	2
Lastic Grattan, Hillock	2	3	3
Imperial Grattan, Buchan	4	4	4

Time—1:02, 1:01¾, 1:02¼.

Classified Trot—Purse $200.

May Todd, Chapman	1	1	1
Pine Ridge Bill, James	2	2	2
Ray Harvester, Berry	3	3	3
Etta Castleton, Pinkney	4	4	5
Bruce Henley, Thompson	5	5	4

Time—1:04, 2:17, 2:25 (½ mile, 1 mile, 1 mile 70 yards).

Classified Trot, Pace—Purse $200.

Pine Ridge Jim, Hillock	1	1	1
Lady Peters, Linberg	2	4	2
Black Prince, L. Tolhurst	4	2	4
Irene Harvester, Milton	3	3	3
Jackson Henley, F. Tolhurst	5	5	dr

Time— 1:02, 2:11¼, 2:16½ (½ mile, 1 mile, 1 mile 70 yards).

Lorie Watches
Waterproof
Ladies' or Gent's
$24.75 Up
BERT AUSTIN
JEWELER
196 Charlotte St. Phone 5451

Pro Football Giants Start Training

Gigantic Al Blozis, tackle on the New York Giants' professional football team, frames Teammate Emery Nix (44), fleet back, newcomer to the Giants from Texas Christian University, during opening drill of the pro gridmen at State Park, Bear Mountain, New York. Al, Olympic hammer-throwing champion, and setter of shot-put records, is a veteran with the Giants. Playing tackle he doesn't get much chance to throw the ball, but can he sling those opposing linemen around? My, my, to say nothing of tossing backs about.

BASEBALL RECORD

INTERNATIONAL LEAGUE

	Won	Lost	Pct.
Toronto	82	53	.607
Newark	74	61	.548
Syracuse	67	64	.511
Montreal	68	66	.507
Baltimore	66	69	.489
Rochester	64	69	.481
Buffalo	61	74	.452
Jersey City	54	80	.403

Wednesday Results

Buffalo 2, Rochester 0
Baltimore 3, Jersey City 0
Syracuse 7, Newark 6
Only games scheduled.

NATIONAL LEAGUE

	Won	Lost	Pct.
St. Louis	76	40	.655
Cincinnati	65	52	.556
Pittsburgh	64	56	.533
Brooklyn	61	58	.513
Chicago	56	61	.479
Boston	52	63	.452
Philadelphia	54	66	.450
New York	43	75	.364

Wednesday Results

Brooklyn 7, Pittsburgh 4
St. Louis 2, Boston 0
Only games scheduled.

AMERICAN LEAGUE

	Won	Lost	Pct.
New York	74	45	.622
Cleveland	62	53	.539
Washington	65	57	.533
Chicago	63	57	.525
Detroit	61	56	.521
Boston	57	64	.471
St. Louis	53	63	.457
Philadelphia	41	79	.342

Wednesday Results

New York 7-5, Detroit 5-1
Cleveland 8-4, Boston 3-1
Chicago 4, Philadelphia 0
St. Louis 7, Washington 4

AMERICAN ASSOCIATION

	Won	Lost	Pct.
Milwaukee	69	51	.575
Columbus	68	54	.557
Indianapolis	65	55	.542
Toledo	60	62	.492
Louisville	57	62	.479
Minneapolis	56	66	.459
Kansas City	53	65	.449
St. Paul	54	67	.446

Wednesday Results

Indianapolis 9, Kansas City 5
Toledo 8, St. Paul 3
xMinneapolis 7, Columbus 6
x—10 innings.
Louisvile at Milwaukee—postponed

Major League Leaders

By The Associated Press

NATIONAL LEAGUE

Batting—Musial, St. Louis .351
Runs—Vaughan, Brooklyn 94
Runs batted in—Nicholson, Cubs 97.
Hits—Musial, St. Louis 169
Doubles—Musial, St. Louis 33
Triples—Musial, St. Louis 16
Home runs—Nicholson, Chicago 20
Stolen bases—Vaughan, Brooklyn 16.
Pitching—Sewell, Pittsburg 19-5.

AMERICAN LEAGUE

Batting—Appling, Chicago .331
Runs—Vernon, Washington 80
Runs batted in—York, Detroit 95
Hits—Wakefield, Detroit 162
Doubles—Wakefield, Detroit 30
Triples—Lindell, New York 10
Home runs—York, Detroit 28
Stolen bases—Moses, Chicago 42.
Pitching — Chandler, New York 16-3.

60 Work Out

TORONTO — (CP).—Sixty candidates turned out last night for the workout of the Navy team in the Senior O.R.F.U. under the direction of coach Ted Morris who pointed out that his sole veteran player from last year's regulars is Scotty Milne. The team will be made up from promising High School lads.

LISTEN TO CHEX
"The House Of Peter MacGregor"
10:30 TO 10:45 A.M.
Mon., Wed., Fri.
KINGAN HARDWARE

DANCING AT CHEMONG PAVILION
EVERY FRIDAY NIGHT
Jack Marshall And His Orchestra

It's Victory Tea Time

"This is the way I used to do it." So says Sammy Byrd, the baseball outfielder turned golfer, who shows a youthful audience his former batting pose as a member of the New York Yankees, during play in the National Victory golf tourney in Chicago. Byrd is one of the top golfers in the land

Cleveland Beats Red Sox In Two Games

By JUDSON BAILEY
Associated Press Sport Writer

The mathematical lock hasn't been turned yet, but New York Yankees have just closed the door on another American League pennant, their seventh in eight years. St. Louis Cardinals have been conceded the National League flag for a couple of weeks or longer.

Now there no longer is any reason to doubt that the Yankees will be the host team when the world series opens. They finished their last western trip with a bang by drubbing Detroit Tigers in both ends of a doubleheader 7-5 and 5-1.

This performance gave them a record of having won 12 consecutive series, a feat not equalled even by the great Yankee clubs of the past, and sent them home with a 10½ game lead.

Rudy York took personal issue with the Yankees in their final games, hitting a home run in each half of the bill to bring his total for the season to 28 and his record for the month to 15. He now needs to hit four in his next four games to surpass the record of 18.

Browns Whip Senators

In the other American League contests Cleveland beat Boston Red Sox twice 8-3 ad 4-1, St. Louis Browns whipped Washington 7-4 and Philadelphia Athletics resumed their losing habits by folding before Chicago White Sox 4-0 as Jake Wade pitched four-hit ball and Luke Appling drove in three runs with three hits.

Vernon Kennedy pitched seven-hit ball and Ray Poat a six-hitter to account for the Cleveland Indians conquests with Jeff Heath chiming in with two home runs in the second game.

Bobo Newsom was knocked out at St. Louis again, but the Browns won anyway on good relief pitching by Nelson Potter.

In the National League St. Louis Cardinals completed their last eastern trip with their second straight shutout of the Boston Braves 2-0 as Lefty Harry Brecheen allowed five singles.

It was the champions' 15th straight success against the Braves.

Brooklyn Dodgers topped Pittsburgh Pirates 6-4 in the only other game in the senior circuit, scoring five times in the third inning through errors by Max Butcher and Elbie Fletcher.

Fights Last Night

By the Associated Press.

Woonsocket, R.I.— Pete Louthis, 192, Cumberland, R.I., outpointed G. Cacciato, 184, New York (8).

Elizabeth, N.J. — John Brown, 151½, New York, outpointed Joe Reddick, 155, Paterson (8).

Oakland, Calif.—Paul Lewis, 150, Oakland, and Sheik Rangel, Fresno, drew. (Fights discontinued in 8th.)

Niagaras Out

NIAGARA FALLS, Ont.— (CP)—The local seniors were eliminated from the Niagara Baseball League playoffs last night when the Welland nine scored a 5-1 decision to take the third and deciding game of the five-game series. At Welland Crowland Union Jacks, 1942 Ontario intermediate titlists, took the third straight game in the lower series from Fort Erie 5-3.

JUNGLE JUICE

MELBOURNE, — (CP). — In the far north of Australia the danger second to the Japanese, is "jungle juice." One recipe is to put an inch or two of rice in a pickle jar, the same quantity of raisins and sultanas, fill with canned fruit juice and allow to ferment. Methylated spirit may be added, but in any case, pink elephants follow.

Canadian Sport Snapshots

By CHARLES EDWARDS
Canadian Press Staff Writer

TORONTO, Aug. 26 — (CP). — The good citizens of Lethbridge, Alta., are biting their nails over a rumor that only one R.C.A.F. hockey team from each air command will be permitted to compete for the Allan Cup this year. The Lethbridge fans figure the only Alberta R.C.A.F. team would be located in Calgary and that Lethbridge would be without big-time hockey for the first time in years. The rumor, however, is entirely without confirmation.

Old Stuff:

Amateur hockey's play-for-pay plan is not new. Johnny (Vancouver Province) Park says Si Griffis, one of the famous old Vancouver Millionaires, collected $1,000 plus return transportation from Vancouver for a season with Kenora, Ont., Thistles nearly 40 years ago. Park says $20 a game was not an uncommon payment for a soccer player's services in B.C. cities around the turn of the century.

One-Man Gangs:

Herb (Winnipeg Tribune) Manning suggests the National Hockey League might solve the manpower shortage with one-man hockey. The schedule might appear: Jan. 15.—Patrick (New York) vs. Ross (Boston), Adams (Detroit) vs. Irvin (Montreal), Tobin (Chicago) vs. Selke (Toronto).

Incidentally:

The former professional hockey player, Conny Tudin, made his amateur boxing debut in Ottawa the other night and trimmed Johnny Myrenich of Barriefield, Ont., in the 175-pound class. Tudin played junior hockey with Ottawa Rideaus and wound up his professional career with the New Haven Eagles before joining the R.C.A.F. a year ago. He was with Ottawa R.C.A.F. Flyers last winter.... New York Rangers were the first wartime Stanley Cup champions in 1940. Of that team's 15 players, only three remain— Ott Heller, Bryan Hextall, and Phil Watson.. The others have all been traded, enlisted or retired. Eight members of the Ranger team which lined up for last season's first game have enlisted. The latest was Bob Kirkpatrick, former Regina, Flin Flon, Man., and Lethbridge amateur

Yesterday's Stars

By the Associated Press.

Jake Wade, White Sox — Shut out Athletics on four hits.

Harry Brecheen, Cardinals — Pitched five-hit shutout against Braves and won his own game with ninth-inning double.

Atley Donald and Charley Wensloff, Yankees — Donald pitched shutout ball for a 4 1-3 inning of relief to beat Tigers in first game, and Wensloff pitched four-hitter to take the second.

Vernon Kennedy and Jeff Heath, Indians — Kennedy won first game with seven-hit hurling and Heath hit two home runs to beat Red Sox in the second session.

Wins Trophy

KITCHENER — (CP). — Competing in a field of 67 golfers in the seventh annual tournament of the K-W Sales and Advertising Club yesterday, Harry L. Guy captured the Earl Putnam Trophy with a gross 82.

MOVIE TIME TABLE

Regent—"Hello Annapolis", 1.45, 4.15, 6.40, 9.10; "Ride Tenderfoot Ride", 2.55, 5.25, 7.50, 10.20.

Capitol — "The Human Comedy", 2.20, 4.35, 6.50, 9.05; "Last complete show 8.45.

Centre—"Pardon My Sarong", 1.40, 4.40, 7.22, 10.01; "Last of the Duanes", 3.12, 6.15, 8.55.

DANCE
Lakefield Pavilion
Thursday, Aug. 26
REID'S BLUE JACKETS
Toronto
OLD TIME AND MODERN DANCING
Admission: Ladies 35c, Gents 50c
GOD SAVE THE KING

Capitol
William Saroyan's THE HUMAN COMEDY
starring Mickey Rooney
with FRANK MORGAN
JAMES CRAIG · MARSHA HUNT · FAY BAINTER
RAY COLLINS · VAN JOHNSON · DONNA REED
JACK JENKINS · DOROTHY MORRIS · JOHN CRAVEN
ANN AYARS · MARY NASH · HENRY O'NEILL
plus
Swell Color Cartoon, "Bah Wilderness"
and Latest Canadian Paramount News

Regent
TO-DAY - FRI. and SAT.
Your Favorite
Mat. Daily 1.30

FEATURE NO. 2
"HELLO ANNAPOLIS"
With TOM BROWN and JEAN PARKER
Plus! Serial, "The Adventures of Captain Marvel"

To-day FRI. and SAT.
AIR-CONDITIONED COMFORT
CENTRE

And Feature No. 2
George MONTGOMERY
LAST of the DUANES
Lynne ROBERTS · Eve ARDEN
A 20th Century-Fox Picture
Plus! All-British Newsreel and Colored Cartoon

What's On the Air

Stations	Kilocycles
CHEX	1430
CBL	740
CFRB	860
WEAF	660
WJZ	770
WABC	880

Symbols: D—Drama, M—Musical, R—Religious, S—Songs, T—Talk, V—Variety, N—News

This Program has been given the Peterborough Examiner by stations herein listed. If the presentations as scheduled are not on the air, the fault lies with the stations, and not with the Examiner

Radio Station CHEX Carries the News on the Hour.

THURSDAY EVENING

6:00 P.M.
CHEX—News
WEAF—Jack Arthur
CFRB—Dinner Music
CBL—Relax and Enjoy-M

6:15 P.M.
CHEX—Donald Novis Sings
WJZ—Terry and Pirates-D
CBL—Market Report

6:30 P.M.
CHEX—News; Rhythm R'nd-up
WEAF—Stern's Sports
CBL—Indiana Indigo-M

6:45 P.M.
CHEX—Voice and Song
CBL—BBC News
WEAF—Sounding Board
WJZ—Lowell Thomas-N

7:00 P.M.
CHEX—News; Sport Cast
WABC—I Love Mystery-D
CFRB—Vic and Sade-D
CBL—Wings to Victory-D

7:15 P.M.
CHEX—Piano Portraits
WABC—James' Musicmakers
WEAF—News of World

7:30 P.M.
CHEX—Bob Hannon Sings
WJZ—Cheque Your Music
WEAF—Fred Brady Show
CBL—Rhythm Musicale

7:45 P.M.
CHEX—Harry Horlick
CBL—In the News
WJZ—Diane and Bob-S
WABC—Mr Keen-D

8:00 P.M.
CHEX—Lucky Strike Bait
CFRB—Leo Barkin, pianist
CBL—Swing for Services-M
WEAF—Blind Date-V
WABC—Micha Auer Show-V

8:30 P.M.
CHEX—Let's Take a Holiday
CFRB—What's the Answer
CBL—Story of Shipbuilding
WJZ—Meeting of the Air-T
WABC—Death Valley Days-D

8:45 P.M.
CHEX—Hayloft Follies

9:00 P.M.
CHEX—News; Pop. Contest
CBL—Music Hall-V
WABC—Maj. Bowes' Amateurs

9:30 P.M.
CHEX—Hoe Down-M
WEAF—Joan Davis-V
CBL—To be announced
WJZ—Spotlight Bands
WABC—Stage Door Canteen-V

10:00 P.M.
CHEX—Ontario News
CBL—CBC News
WEAF—Jimmy Durante-V
WABC—The First Line

10:15 P.M.
CHEX—The Lady Sings
CBL—Chalet Concert
WJZ—Lulu and Johnny-V

10:30 P.M.
CHEX—Ballroom-M
WEAF—March of Time-N
WJZ—Hollywood Theatre-D
CFRB—Musical Contrasts

11:00 P.M.
CHEX—News
CBL—Radio Newsreel
CFRB—John C. Reade-N
WEAF—Our World-T

FRIDAY MORNING

7:30 A.M.
CHEX—Farm Fare

7:45 A.M.
CHEX—Morning Cheer

8:00 A.M.
CBL—CBC News
CFRB—Jim Hunter-N
WEAF—News Roundup
WJZ—Kibitzers-V

8:15 A.M.
CHEX—Top of the Morning
WEAF—Two Minute Man-V
CBL—Morning Devotions

8:30 A.M.
CBL—March Past-M
WJZ—Nancy Craig-T

8:45 A.M.
CHEX—Morning Devotions
CFRB—Dave Bacal, organ

9:00 A.M.
CHEX—News; Neigh. News
CBL—Everything Goes-V
WJZ—Breakfast Club-V

9.15 A.M.
CHEX—Meet the Band
CFRB—Chapel Singers

9:30 A.M.
CHEX—Invitation to Waltz

9:45 A.M.
CHEX—Melody Parade
CBL—Music While You Work
CFRB—Memories

10:00 A.M.
CHEX—News; Pop. Contest
CFRB—Here Comes Band
CBL—Moods in Rhythm
WJZ—Market Basket-T

10:15 A.M.
CFRB—Wife Preservers-T
WEAF—The Open Door-D
WABC—Kitty Foyle-D

10:30 A.M.
CHEX—Peter McGregor-D
CFRB—Favorite Songs
CBL—Wartime Shopping
WJZ—Baby Institute-T

10:45 A.M.
CHEX—Novatime
WEAF—Woman of America-D
WJZ—Love Problems
CBL—Monica Mugan-T

11:00 A.M.
CHEX—News; Good Morning
CBL—Road of Life-D
WABC—The Symphonettes-M

11:30 A.M.
CHEX—Musical Sketches
CBL—Soldier's Wife-D
WABC—Bright Horizon-D

11:45 A.M.
CHEX—Invit. to Syncopation
WJZ—Living Should Be Fun
WABC—Aunt Jennie-D
WEAF—David Harum-D

FRIDAY AFTERNOON

12:00 NOON
CHEX—News; Home Folk Hour
WJZ—Supreme Stewardship-T
CBL—BBC News

12:15 P.M.
CFRB—Farm Broadcast
CBL—Big Sister-D

12:30 P.M.
CHEX—News; Farm News
CFRB—Life Can Be Beautiful

1:00 P.M.
CBL—CBC News
CFRB—Band of the Hour
WEAF—Mary McBride-T

1:15 P.M.
CHEX—Eb and Zeb
CBL—U.S. Marine Band
WJZ—Woman's Exchange

1:30 P.M.
CHEX—Who's New To-day
CFRB—Tropical Moods
WABC—Vic and Sade-D

1:45 P.M.
CHEX—They Tell Me-T
WJZ—Rosa Rio, organist

2:00 P.M.
CHEX—News; Ballroom
CFRB—Our Gal Sunday-D
WEAF—The Guiding Light-D
WABC—Dr Malone-D

2:15 P.M.
CFRB—At the Console
WEAF—Lonely Women-D
WJZ—Mystery Chef-T
WABC—Joyce Jordan-D

2:30 P.M.
CHEX—Voice of Memory-S
WEAF—Light of World-D
WJZ—Ladies Be Seated

2:45 P.M.
CHEX—Organ Tones
WEAF—Hymns of Churches

3:00 P.M.
CHEX—News; Your Letter
CBL—Mary Marlin-D
WJZ—Morton Downey-S

3:15 P.M.
CBL—Ma Perkins-D
CFRB—Joe and Ethel-D
WJZ—My True Story

3:30 P.M.
CHEX—Sincerely Yours
CBL—Pepper Young-D
CFRB—Homefolks Frolic-M
WABC—Johnny Gart and Trio

3:45 P.M.
CHEX—Coming Events
WABC—Green Valley-D

4:00 P.M.
CHEX—Half-Hour Holiday
WEAF—Backstage Wife-D
WABC—Home Front Reporter

4:30 P.M.
CHEX 1430 Club
CFRB—Perry Como-S
WEAF—Lorenzo Jones-D
CBL—Concert Corner

4:45 P.M.
WABC—Off the Record-T
CFRB—Mountain Music
WEAF—Widder Brown-D

5:00 P.M.
CHEX—Robertson Davies
CFRB—Judith Evelyn Reads
CBL—Frontline Family-D
WEAF—When Girl Marries-D

5:00 P.M.
CHEX—Lindsay Salute

5:15 P.M.
WEAF—Portia Faces Life-D
CFRB—Mother and Dad-D

5:30 P.M.
CFRB—Are You a Genius?
WJZ—Jack Armstrong-D
WEAF—Just Plain Bill-D

5:45 P.M.
CHEX—Musical Moment
CFRB—Eventide Melodies
WABC—American Women
WEAF—Front Page Farrell-D

Eastern Ontario Regiment Won Battle Honors At Sicily

By ROSS MUNRO

WITH THE CANADIANS IN SICILY, Aug. 26 — (CP). —Four infantry battalions — the Royal Canadian Regiment, the Hastings and Prince Edward Regiment, the Seaforth Highlanders and the Princess Patricia's Canadian Light Infantry — established the Canadian bridgehead on the Pachino Peninsula when the 8th Army descended on Sicily in the darkness and the developing light of dawn on July 10.

Despite a sandbar stretching across the whole length of the beach and despite a heavy sea, these battalions splashed ashore in waist-deep water, broke through barbed wire and overcome comparatively light Italian opposition on the shoreline.

On the immediate left of the Canadians were special Service Bridage Commandos, under Canadian command. They had been landed shortly before the Canadians to attack coastal guns there.

On the right flank the 51st Highland Division assaulted the tip of the Pachino Peninsula with the same astounding success.

Simultaneously, the British Malta Brigade went ashore northeast of the town of Pachino, and the rest of the 8th Army— the 5th and the 50th Divisions— landed in the Avola area and struck north to capture Syracuse and Augusta.

North of the 5th and the 50th Divisions, British airborne formations came down. Around Gela on the south coast the Americans struck with assault divisions of their 7th Army.

That was the general picture.

Naval, Air Bombardment

On the Canadian Beach, the R.C.R.S. and H.PE.S went in on the right, the Seaforths and Patricias on the left As soon as they reached shore they were supported by naval and air bombardment, with landing times varying from about 4 a.m. to dawn. Shortly after 5 a.m. they thrust inland

The R.C.R.S. played the leading role, overrunning a coastal battery three miles fom the beaches and then capturing Pachino airfield during the morning. This was the first airfield captured on the island, and 48 hours later Spitfires were flying off it, thanks to the job done by a British airfield construction unit.

Then the R.C.R.S. stormed an Italian gun position a mile northwest of Pachino and knocked it out. The first Canadians killed in Sicily fell in this brief but fierce fight.

There are now three graves at the foot of the hill leading to the former enemy position.

The H.P.E.S. pushed inland on the left flank of the R.C.R.S., cleaning up pockets of Italians and taking prisoners as other battalions were doing.

Commandos on Flank

The Seaforths and Patricias had a brief scrap on their beach, but got ashore and after cleaning up the beach area swung northwest to Ipsica, with the Commandos on their left flank.

It was a freakish war at this stage, with the Commandos at one time fighting a squadron of Italian horsed cavalry. A monitor and six destroyers lay less than a mile off shore, shelling targets inland, with the monitor paying special attention to Ipsica.

The axis of the Canadian advance was northwest toward Ipsica and Ragusa, with the westerners leading. During the morning of July 10 the 48th Highlanders and the Edmonton Regiment landed and were followed by four other units.

About noon the Carleton and York the West Nova Scotia and the Royal 22nd Regiments came ashore with a Quebec tank regiment. The support unit followed the assault battalions in groups.

Also in support of the Canadian advance was a self-propelled British field artillery regiment with 25-pounder guns mounted on Valentine tank chassis. This regiment had a notable record during the entire push straight through to Adrano.

The Edmontons were first into Ipsica and their patrols were practically mobbed in the streets by cheering Italian civilians. A company of the Seaforths occupied Pozzallo, south of Ipsica on the coast, and the R.C.R's got into Rosolini, north of Ipsica.

Capture General and Staff

The three Western units shared in the push on Modica which surrendered July 12. It was here the Canadians captured an Italian divisional general and his staff.

By this time, Canadian tanks were working with the infantry. There were only a few skirmishes and snipers were the one serious problem.

A group of the Edmontons with some tanks went on to Ragusa and linked up with the Americans there.

Then Maj.-Gen. G. G. Simonds swung the Canadians due north for Vizzini, 18 miles away over mountain roads. His troops had half a day rest just north of Modica where Gen. Montgomery came to see them, and then they were away again on forced marches with the R.C.R., the 48th and the H.P.E. leading.

They passed through Giarratana and Monterosso, where it seemed fantastic that the enemy did not attempt to defend the mountains, and went up a long valley toward Vizzini.

There were some brushes with the enemy on the hills southwest of Vizzini, but the 51st Division on the right shelled the town thoroughly and captured it as the Canadians gained the hills to the west.

Again the Canadians changed direction, and they knew they were heading for Enna, in the heart of Sicily.

The H.P.E.'s went west along the road from Vizzini to Caltagirone, and on July 15 hit German opposition for the first time. A Bren gun carrier patrol with a tank reconnaissance patrol and some other troops ran into an ambush outside of Grammichele.

Fired Down Road.

Several German tanks and pompoms on half-track vehicles raked the carriers and knocked a number of them out. German and Italian infantry in the town fired down the road on the Canadians.

The Canadians spread out on the ground as the H.P.E. advance guard commanded by Lt.-Col. Lord Tweedsmuir came up and attacked Grammichele. The infantry worked into the town in close fighting, and a small force of Canadian tanks drove off German tanks and pompom vehicles.

The Germans were driven back along the road to Caltagirone. The 48th Highlanders were sent through to continue the advance and occupied Caltagirone without a fight.

In six days the Canadians had advanced more than 60 miles with the infantry marching most of the way. The troops suffered from sunburn and the dust was stifling.

Clever Planning.

The supply organization worked like clockwork due to the good planning and the industry of the R.C.A.S.C. The prisoner of war problem was becoming acute at this stage. There were so many Italians who had surrendered that they were a definite deterrent to the advance.

The physical endurance of the Canadians was an outstanding feature of these early days. They stood up magnificently under the gruelling marches, the nervous tension and the fight at Grammichele.

WASHED OUT?

Maybe This Is Cause Of Your Lack of Pep

You women who feel and look "washed out"— limp and droopy — may be paying the price of hemoglobin shortage in the blood.

The demands of monthly "periods" pregnancy, etc. all conspire to bring about this shortage of the vital red coloring matter in the red blood cells. Try Dr. Williams Pink Pills—a fine balanced tonic of iron and Vitamin B_1.

They help increase hemoglobin where there is a shortage of it due to iron deficiency . . . help chase away that "leaden" feeling of tiredness, help pick up your energy and strengthen the nerves. Start your course of Dr. Williams Pink Pills today. Ask your druggist.

DR.WILLIAMS PINK PILLS

MRS. MARGARET HEMPSTOCK

Tells Of Great Benefits From Using Syntona

"Brought Blessed Relief From Pains in Arms, Shoulders and Limbs, Also Stomach Troubles, Nervousness and Constipation After Many Other Things Had Failed," Says This Lady.

"It is quite a long time since I first took Syntona, but I am always glad to tell my friends and neighbors how much it helped me, and even now I occasionally use it," said Mrs. Morgaret Hempstock. 146 Avondale Avenue, Hamilton, in a recent statement:

"When I first began taking Syntona, I had been in poor health for a long time. My nerves were very bad and my stomach was weak and easily upset I continuously suffered from gas distress, shortness of breath, and a nauseated feeling after meals. I had been troubled with constipation for years, would get frequent headaches, and had such terrible pains in my arms, shoulders and limbs. In fact, my shoulder hurt so much that I couldn't raise my arm to comb my hair. I often had a feeling of dizziness and couldn't sleep at night.

"I tried various things without results, but when I got Syntona I soon knew it was going to help me. After a little while I could digest my food with no gas or distress after meals, the aches and pains left me and my bowels were moving nicely every day. Since then I haven't been troubled with dizziness or headaches and even now I have a grand, restful sleep at night. But if ever I do feel upset or not just as I should, I take Syntona for a little while and soon everything is all right again I am glad to endorse Syntona and recommend that other people suffering like I did try it, too."

The action of Syntona is often surprising to many people, but there is a good reason for this. Syntona contains 12 herbs, roots and barks and acts on stomach, kidneys, liver and bowels. It aids assimilation of food for increased energy and resistance and in ridding the system of excess acid and poisonous waste.

Syntona is sold and recommended in Peterborough at Elliott's Drug Store.—(Advt.

The Big Three Get Together For Final Press Conference

President Roosevelt, Prime Minister Mackenzie King and Prime Minister Winston Churchill are caught by the camera at the final press conference at Quebec. Prime Minister Churchill told correspondents they would be justified in spreading a feeling of confidence.

MORE ABOUT—

Soviet Gains

Continued from Page 1

where is sustaining enormous losses in manpower and equipment."

Capture of Zenkov, a rail city 25 miles southwest, places the advance guard of the Soviet forces 42 miles northwest of Pitava, key German base on the approaches to the Dnieper bend. Other Red Army spearheads were reported to be within 25 miles of the city.

The battle of the Ukraine brought Gen. Rodion Y. Mainovuky, Red Army commander, face to face with his old foe, Field Marshal Fritz Erich von Mannstein, whom he defeated at Kotelmikovo in the battle for Stalingrad last year.

Von Mannstein is already smarting from his failure to hold Kharkov, where he sacrificed thousands of crack German reserves and huge dumps of war material in a vain attempt to save the stronghold.

MORE ABOUT—

Jungle Fighters

Continued from Page 1

tions directly west of the long-sought 'drome. To-day the spokesman said Allied troops north of the river were encountering rather weak resistance.

Capture of the airdrome by jungle troops would put the Allies within easy fighter plane range of big enemy bases on New Britain.

To-day's communique reported no major changes either on New Guinea or New Georgia and said bad weather greatly limted air activity.

New Rental Order Affects Sub-Tenants

OTTAWA, Aug. 26— (CP). — The rentals administration of the Prices Board announced yesterday that after October 1 tenants of housing accommodation will no longer be able to perpetuate their leases in favor of sub-tenants or assignees of the leases. This provision is contained in the recently-announced rentals order, which becomes effective October 1.

If a tenant assigns his lease or sub-lets the entire accommodation for the balance of the term of the lease, the landlord is entitled, under provincial law, to recover possession at the end of such time.

"In the past," the Board's announcement said, "it has been possible for the tenant to assign his lease to another or sub-let the entire accommodation and, at the termination of the lease, renew it for the benefit of his successor. This will not be possible on and after October 1."

The Real Thing

NEW YORK, Aug. 26—(AP)—Several hundred Waves, training at Hunter College, were roused from their dormitories for a routine fire drill which turned out more realistic than scheduled. There was no fire —but up to the school rolled two engine companies, two hook and ladder trucks, the fire patrol, two battalino chiefs and several police cars. It seems one of the Waves, assigned to a nearby fire alarm box, misunderstood her orders and pulled the lever.

Honors Workers

LONDON, Aug. 26.—(CP). — The King today proclaimed Sunday, September 26, as "Battle of Britain Sunday" to commemorate the deeds of R.A.F. and civil defence workers during the German air blitz on London three years ago.

Served In Peterborough

ST. MARYS, Ont., Aug. 26.—(CP). —Funeral services will be conducted here today for Rev. Frederick E. Malott, D.D., United Church minister, who died suddenly Monday while holidaying in Muskoka. He served as pastor at St. Marys, Peterborough, Belleville, Brockville and Winnipeg.

R. Kennedy Returns Absent 33 Years

MARMORA, Aug. 26 — (ENS).—After an absence of 33 years LAC Roy Kennedy revisited his native village Marmora for a few hours on Tuesday evening With a keen eye for old landmarks all he seemed able to fully recognize was his former home and the old stone building which was known for so many years as the St. James Hotel. With only a short time at his disposal he was only able to locate three old schoolmates in the persons of Carl and Flossie Boyd and Harry McWilliams. He was successful, however, in locating a comrade of 1919 who with him was engaged in clerical work in the Regimental Depots Group at Witley Camp in 1919. This comrade was ex-Sergt. W. J. Cottrell. The two had not met since their demobilization period.

LAC Kennedy, who has been on the Pacific Coast for the past two years, is taking a course at Trenton, which provided the opportunity to visit the scenes of his boyhood days. His father, Thomas Kennedy, who will be 80 in October, resides at Guelph, his brother Harry whom he has not seen for four years is in Alaska, and his sister Jennie lives with her husband on a farm in Alberta.

Cottesloe News

Mr. James Blakley celebrated his 86th birthday on Monday, Aug. 23rd.

Mr. and Mrs. Blakley are in Seymour with their son Milton, whose wife is ill in Nicholls Hospital, Peterborough.

Mr. and Mrs. Johnston Blakley and Mr. and Mrs. Fred Toms were in Rush Point attending the funeral of the late Mr. Wannamaker.

Miss Marjorie Patterson is spending a holiday at Warsaw with her uncle and aunt, Mr. and Mrs. John Morgan.

Mr. and Mrs. George McIlmoyle and Dorothy of Selwyn, and Mr. Aurel Clysdale of Ajax, spent Sunday with their parents, Mr. and Mrs. Merd Clysdale.

Perpetuate Name

HUBBARDS, N.S., Aug. 26.—(CP). —Although Nova Scotia's great racing schooner Bluenose has faded from public view, her name is being perpetuated here in a ship which has never sailed, but which is doing as big a job as the fleet banker ever did. The new Bluenose on St. Margaret's Bay is a school operated by the Department of Transport to help meet the call for merchant navy men.

Crowd Banks Parliament Hill To Hear F. D. R.

Massed on Parliament Hill, Ottawa, is part of the huge crowd which gathered there to hear President Roosevelt speak. The crowd broke out into great shouts as the President arrived, 10 minutes early.

Lord Louis Mountbatten Faces Gigantic Task As Commander

LONDON, Aug. 26 (CP)—Appointment of rough and ready Lord Louis Mountbatten as Allied Supreme Comander in southeast Asia was interpreted generally here today as promising a combined sea, land and air assault on the Japanese in Burma.

London newspapers greeted the announcement of the appointment with big headlines, such as "Lord Louis will lead offensive on Japs" and "Eisenhower of east will lead attack on Japan."

Reflecting the popular interpretation placed upon the appointment was the view expressed by Brig. Horace Sewell, military expert of the British information service with headquarters in New York, who said Mountbatten's first task probably would be a combined operation in Burma.

"The first step of the campaign," he wrote, "must be the obtaining of complete control of the Bay of Bengal—a major naval undertaking which will probably involve the reoccupation of the Andaman Islands.

A Young Man

"Once naval supremacy in the Bay of Bengal has been achieved, the way will be open for a descent on the Burma coast from the south and west. This attack will probably be combined with extensive guerilla-type warfare in the hills separating Assam from Upper Burma."

Lord Louis, who in recent months has been chief of combined operation in Britain, is the first Britain named to a post of supreme Allied command since the United States entered the war—and, at 43, by far the youngest.

Gen. Dwight D. Eisenhower, Mediterranean area commander-in-chief, is 53. Gen. Douglas MacArthur, top leader in the Southwest Pacific, is 63.

High-born Lord Mountbatten already is well on the way to becoming a legendary figure in Great Britain.

As head of the Commandos, he has the distinction of holding high rank in the army, navy and air force, although his status as a lieutenant-general and an air marshal is of an honory nature. In naval rank he is a vice admiral.

A succession of breath-taking adventures in the navy, in which he commanded a destroyer flotilla at the time he became chief of combined operations, has added to his fame.

Guns Were Hidden

TORONTO, Aug. 26. — (CP). — Capt. James A. Catto, who was with the Royal Regiment of Canada in the raid on Dieppe, said in an address to a service (Kiwanis) club yesterday that cunningly concealed German gun emplacements — not spotted in time by the British Intelligence Service—were responsible for more Canadian losses than the five pillboxes and reinforced houses occupied by Nazi soldiers.

Executed

Vito Mussolini, nephew of the deposed Benito Mussolini, and director of Il Duce's newspaper Il Popolo d'Italia, has been executed on order from the Badoglio government. The report comes from Berne, Switzerland.

RATIONING RECIPE

FOR FINER TEA

Scald the pot. Measure in one level teaspoon choice, YOUNG tea leaves for each cup. And don't stint on the steeping (3 to 5 minutes).

• • •

Why YOUNG tea leaves? Because ounce for ounce, they give you more fragrance, more flavor . . . you might say, more "tea". To get these YOUNG leaves, ask . . . *by name* . . . for Tender Leaf Tea.

At your grocer's in two convenient sizes . . . also in improved FILTER tea balls.

BLENDED AND PACKED IN CANADA

PETERBOROUGH

Independent Food Stores

BULK MACARONI	3 lbs.	19c
SUNLIGHT SOAP	2 Bars	11c
CARBOLIC SOAP	Large Size 3 for	14c
TIGER CATSUP	26-oz. Bottle	21c
HILLCREST COCOA	1-lb. Bag	19c

FRESH FRUIT and VEGETABLES

PEACHES	6-QUART BASKET No. 1 1.25	No. 2 1.10
POTATOES	Peck	47c
PLUMS	ALL VARIETIES 6-Quart Basket	1.10
TOMATOES	6-Quart Basket 39c	11-Quart Basket 59c

FRESH and COOKED MEATS

FRONTS OF LAMB	lb.	32c
LEGS OF LAMB	lb.	45c
PRIME RIBS OF BEEF	lb.	43c
MACARONI-CHEESE LOAF	lb.	27c

INDEPENDENT FOOD STORES

PHONE YOUR ORDER TO ANY OF THESE GROCERS

J. WILSON, Sherbrooke St. Dial 7615
LATIMER'S, McDonnel at Aylmer Dial 3886
HARRISON'S, Parkhill at Water Dial 4521
M. BRAUND, Chamberlain St. Dial 3564
RAY HEALEY, Lock St. Dial 4925
H. S. POWERS, 340 George, Groceries only Dial 5323
CROWE'S GROCERY, Armour Road Dial 9787

THE EXPLANATION *why* WHITE SWAN TISSUE may be "out of stock" at your dealer's.

You go to your dealer for your regular supply of WHITE SWAN and find him temporarily out of stock. Naturally you are disappointed, but please don't blame him, as he is only too anxious to keep on supplying you with Canada's most popular toilet tissue.

It is simply a question of supply and demand. He cannot keep enough WHITE SWAN in stock because we cannot supply him fast enough. We cannot supply him fast enough because our mill, in turn, cannot meet the increased demand from Government, war industries and the public.

We would like to be able to make more WHITE SWAN than we are turning out now, but war needs come before our requirements for new equipment. So, until the present crisis is over, we ask you to bear with us. We will do our utmost to see that any dealer out of stock for the moment will soon receive his supply.

THE E. B. EDDY CO. LIMITED

Tissue Division HULL, CANADA

The Peterborough Examiner

MAIN STREET TOPICS

BLOOD DONORS.

At the Clinic Wednesday 58 donors contributed blood. A contingent of nine came in from Lindsay, and others were there from Lakefield, Omemee and Trenton.

MILK FOR BRITAIN

The Primary Sunday School class of Bridgenorth United Church has donated one dollar to the Milk for Britain fund making the fund total now $12,585.39.

BANK CLEARINGS

Bank clearings for the past week totalled $820,877 while for the same week a year ago the total was $763,-576.

SON IN SICILY

Mr. and Mrs. J. S. Chambers, 175 Aylmer street have been advised that their son Sgt. Fred Chambers, with the Canadian Ordnance Corps, is serving in Sicily. His wife and daughter reside in Windsor.

GETS BIG MUSKIE

Clarence McIlmoyle, who is employed at Main Duck Island, Lake Ontario as a cook, caught an 18-pound muskie in Stoney Lake, off McCracken's Landing on Wednesday. He was casting when the big fellow hit, and it took the veteran fisherman and guide some time to make the kill. On Tuesday he got an eight pounder. McIlmoyle was accompanied by Walter Howson from the Landing.

KIWANIS' BUSY WEEK

In addition to the Kiwanis Carnival, which begins its three-day stand at Riverside Park this evening, Kiwanians are to be treated to an official visit of their Lieut. Governor at the regular Friday meeting in the Empress. He is John Troke, also a member of the Peterborough club, and his talk will deal with the aims and benefits of Kiwanis International.

CATCHES 18-POUNDER

Donald Loucks fishing on Wednesday afternoon in from Bewdley on Rice Lake caught an 18-pound maskinonge. Donald has fished for years but the catch of yesterday was the biggest fish he ever landed.

HELPED AT LYCEUM

Harold Bannon and Bruce Telford were the two C.D.S. constables on duty at the Lyceum yesterday. They were acting especially as general directors, answering the first questions of the men and women arriving with their old ration books and about to apply for the new issue.

ITS FIRST PATIENT

The plan for Hospital Care, recently adopted in Peterborough by various industrial groups, has reported its first patient, a girl employee of Dominion Woollens and Worseds. She was in the hospital ten days after an appendix operation, and all the hospital charges were borne by the fund. Employees of Colonial Weaving Company have signed up 86 per cent; Stock's Bread 70 and De Laval employees are considering the idea. More than eight hundred people in the city have subscribed to the plan.

HER SON'S PICTURE

The wife of Corporal William Thompson of the Veterans' Home Guard at Sherbrooke, Que., told the Examiner today that she recognized as their son, Private Alfred Thompson, a young soldier in the Canadian landing at Kiska as shown in an army photograph published in the Examiner this week. He enlisted at Campbellford with the regiment which was organized in that area, and the fact that the regularity of his letters home to his mother has been interrupted for nearly six weeks tended to convince her that something was afoot.

Tommy Manville Breaks With 7th Wife

NEW YORK, Aug. 26.— (AP).—Tommy Manville said to-day he had called it quits with his seventh wife, the former Macie Marie (Sunny) Ainsworth whom he married yesterday, and that he would seek an annulment.

He said the break-up occurred last night, seven hours and 45 minutes after the wedding ceremony.

Manville said that he and his wife, a 19 year old Texas showgirl, were having dinner in a restaurant when she left the table to make a telephone call. "I waited some time, but she didnt return," he said. "It's all over."

Mrs. Manville, reached at her hotel, said she had left the table but had returned shortly only to find her husband gone. Asked if there was any chance of reconciliation, she replied: "I don't think so. I'm waiting to hear from him."

Dominion President Will Visit Legion

Branch 52 of the Canadian Legion, Peterborough, is to be honored on Thursday, September 9th, with a visit from Alex. Walker, O.B.E. Dominion President of the Canadian Legion, B.E.S.L.

All the adjacent towns in Zone 29 will be sending representatives, and along with the veterans of our own city, Mr. Walker will have a large gathering on hand that evening to greet him.

A parade will be held and further details will be given at a future date.

Inquest Ordered Into Hollywood Death

HOLLYWOOD, Aug. 26—(AP)—The coroner's office ordered an autopsy today in the death of Arthur Farnsworth, 36, husband of screen actress Bette Davis and western representative of a Minneapolis firm manufacturing aeronautical equipment.

Farnsworth succumbed yesterday to a fractured skull suffered in a manner police said was puzzling. He was found unconscious on a Hollywood boulevard sidewalk Monday.

Miss Davis, at the bedside when death came, was overcome by grief and placed under a physician's care.

Dave Freedman, tobacco store proprietor, told police Farnsworth uttered a muffled cry and fell backward, his head striking the walk.

SUPPLIES SALVAGED

CAPE TOWN — (CP). —Three thousand tons of military supplies were rescued by South African engineers from a freighter stranded less than 100 miles from Cape Town.

W. R. TURNER
Phone 4971 195 Simcoe St.
Heating—Plumbing
Sheet Metal Work
CONTRACTING, JOBBING, REPAIRING
"CRANE" PLUMBING FIXTURES
"IRON FIREMAN" STOKERS
"HECLA" FURNACES

United Nations Not Intending To Play Santa

LAKE COUCHICHING, Ont., Aug. 26.—(CP).—The United Nations will play neither Santa Claus nor Simon Legree in helping liberated peoples in this war and afterward, it was indicated today by Eugene Staley, technical expert of the United States Office of Foreign Relief and Rehabilitation.

Staley, speaking before the Canadian Institute on Public Affairs, said the program would be "directed toward rescuing people, by soup kitchens and handouts where necessary, but above all by helping them to become self-sustaining again as quickly as possible."

The problem will be the oldest in economics, Staley said—to go as far as possible with limited resources toward meeting almost unlimited needs.

Some 540,000,000 people, he said, are under the rule of the Axis, for whom relief and rehabilitation will be necessary, for three reasons:

1. Humanitarian and moral.
2. Military—to help efficient military occupation and operations.
3. Long range political and economic reasons—to restore liberated peoples quickly to a self-respecting, self-sustaining basis—"in their interest, and our own, too."

"The problem is how to make too little food do the job, and how to make too little shipping and too few railway cars do the job, how to make too little money do the job," Staley said.

This would be attacked three ways, he said:

1. All available resources must be mobilized—the job is too big for any one country to handle alone. All countries must contribute what they can.
2. Distribution must be efficient and equitable—where it will do the most good.
3. Rehabilitation—helping people to help themselves.

Measures should be taken to restore public utilities, provide repair parts for productive machinery, seeds for agriculture, and rebuild credit and currency systems.

Getting liberated peoples back on their economic feet, Staley said, would provide "the best kind of customer for the products of the new world."

Courtland Dainard Dies In Cobourg

Information was received here to-day of the sudden death of Coutrland Dainard, 158 Charlotte street, at Cobourg, last night. Caretaker of the Regent Theatre, Mr. Dainard had left at the week-end for a vacation, visiting a brother at Picton, and was presumably on his way back to Peterborough.

It was learned this afternoon that he was staying at Berryman's Camp, about half a mile east of Cobourg, and was stricken with a heart attack and died about 11 p.m. His body was being brought back to Peterborough this afternoon.

Actress Dies

MOSCOW, Aug. 26.—(AP).—The death of Maria Petrovna Lilina, 77, oldest leading actress of the Moscow art theatre and widow of its founder, Konstantin Stanislavsky, was announced to-day. She died here Tuesday night.

:RT OF NEW SPAIN

The city of Los Angeles was founded in 1781 by a small band of Spanish colonists.

Theft Of Truck Sends Two To Jail

Pleading guilty to a charge of having stolen a truck belonging to the Wonder Bakeries from the yard of the local plant, Carl Northey, 16, Simcoe street, was sentenced by Magistrate E. A. Gee this morning to a year in the Ontario Reformatory, the sentence to date from the beginning of a two-month term imposed on Northey in Stratford police court for stealing gasoline.

The youth was represented by Hon. G. N. Gordon, K.C., this morning.

Northey told Magistrate Gee that they had taken the truck to go to Windsor looking for work.

Gunner Albert Selmes, member of the Canadian Active Service force was also charged with theft of the truck but pleaded not guilty and the charge was dismissed when Crown Attorney V. J. McElderry, K.C., announced that he was not offering any evidence.

"This boy was in Toronto and the others picked him up there" Mr. McElderry stated, adding that a military escort was waiting to take the soldier in charge for being absent without leave.

Juvenile Also

Later in the juvenile court a fifteen-year-old boy who pleaded guilty to stealing the bakery truck was also sentenced to a year in the Reformatory.

It was stated that he had already served sometime in the Bowmanville Boys' School.

"There is no use sending him back there" commented the Magistrate. "They would place him out somewhere and he would get into trouble again."

Northey and the 15-year-old boy had taken the truck here, driven to Toronto where they picked up Albert Selmes and the three proceeded to Monroe, near Stratford. Near that place a farmer surprised Northey and the younger boy as they were stealing gasoline and the bakery truck drove off, leaving Northey on foot. The farmer followed the vehicle and notified provincial police with the result that Northey was picked up some miles away and the 15-year-old boy and Albert Selmes were arrested later by Toronto police.

U.S. Heavy Bombers Rip Jap Airdromes

U. S. HEADQUARTERS, China, Aug. 25.— (Delayed). — (AP).—Bombers of the United States' Air Force, escorted by fighters, ripped up Japanese airdromes at Hankow and neighboring Wuchang on Tuesday and in dogfights with Zeros shot down at least 19, and probably destroyed two more.

Two bombers were lost over the target areas.

Pilots reported that at least 80 per cent. of the bombs struck the target areas, smashing hangars and the workshop sections, while fragmentation bombs raked the aircraft disposal areas, hitting grounded planes.

New Rubber Fabric Produced In Canada

OAKVILLE, Ont., Aug. 26—(CP)—The first Canadian commercial running of butyl-coated fabric, believed the finest mustard gas repellant ever perfected, has been produced at the Barringham Rubber Company plant here.

Edward Barringham, president of the firm, said Butyl is a by-product of gasoline refining. "It is designed as a fabric-coating material only and is not the enduring type of synthetic rubber to be used for tires.

"Our first supply of crude btyl has come from the United States; but soon Canada will be producing its own butyl at our new plant at Sarnia, Ont."

Butyl will stand temperatures of 40 degrees below zero before cracking and doesn't begin to show stickiness until about 180 degrees above zero.

The first order of the Barringham Company is for use of men in the Canadian Navy, the president said, adding that the new protective garments are to be provided for all armed forces.

A Lucky Day

LOS ANGELES, Aug. 26.—(CP).—Willie James Anderson, 33 year old negro, shuddered when he learned his trial on a narcotics charge was set for Friday, Aug. 13. Declaring he regarded that date as doubly unlucky, he won a continuance. Yesterday a jury acquitted him.

War—25 Years Ago

By The Canadian Press

AUGUST 26, 1918—British attacked on both sides of the Scarpe River as the Canadians entered Wancourt, Moncy-le-Preux and Guemappe. The British took Suzanne and Cappy on the Somme and the French Fresnoy, in Allied alvance on the Hindenburg line.

New Type Of Cruiser Launched

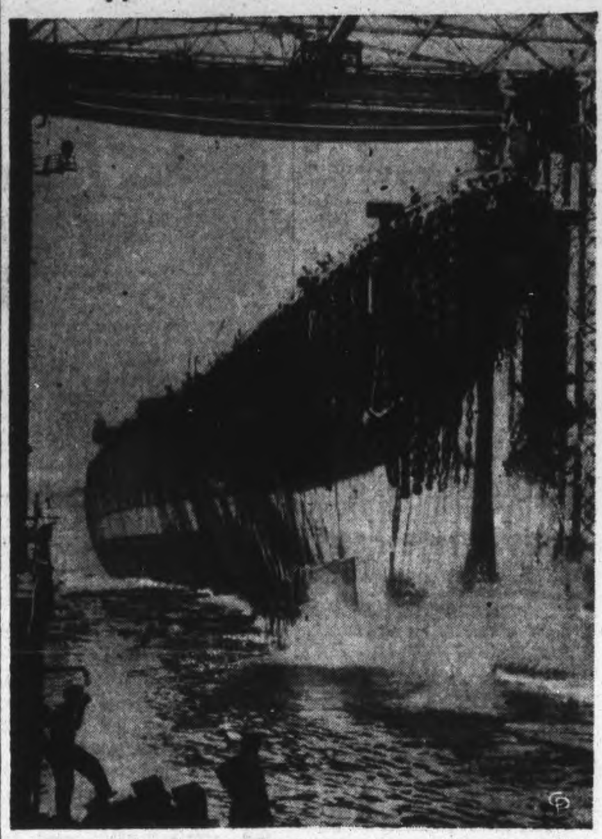

The U.S.S. Alaska, first of a new type of heavy cruiser, slides down the ways at Camden, N.J., shipyards after she was christened by Mrs. Ernest Gruening, wife of the Governor of Alaska. One of six new ships of that class being built, the Alaska is heavier than the present U.S. cruisers, standing between heavy cruisers and battleships.

3,920 Ration Books Distributed On First Day At The Lyceum

Headquarters for the distribution of the new No. 3 ration books has been doing a land-office business since Lyceum Hall on Simcoe street was opened to the public for this purpose Wednesday morning. No less than 3,920 books were exchanged on the first day and up to noon today approximately 2,000 more.

By far the largest number Wednesday was handled in the morning, it was stated by Mrs. W. E. Fanning, Ration Convener for the W.V.S. and Distributing Chief for the local Ration Board. There were queues on the street, and inside the hall people were standing three and four deep before the staff workers' tables awaiting their turns.

A staff of 40 women is working on each of three shifts through the day, of whom some thirty attend to the writing and recording details and the rest serve as deputies or supervisors. A large number of the workers are members of the W.V.S., and practicaly every women's organization in town is represented on the roll of helpers. A Telephone Committee, Mrs. Fanning said, has been busy for the three weeks preceding the firing of the opening gun arranging the details of the lists of helpers, finding out who could serve when and for how long, and fitting the pieces of the puzzle together.

Despite the mailing out of circulars prior to distribution time, and the prominence of posters and announcements about town, some trouble was occurring through books being brought in mistakenly prepared for the transfer, Mrs. Fanning said. Chief of all headaches was difficulties in connection with children's books, where the book is supposed to be signed by the parent with his or her own signature, but was often filled out by the parent with the child's name instead.

The public is advised by the distribution center to check the books they receive with close attention before leaving to see that all pages and coupons are in order. Some books have been found defective through printers' errors.

"Inestimable assistance," Mrs. Fanning said, "has been provided by the Auxiliary Police of the A.R.P." They stand at entrances and glance at the books of holders coming through to see that application cards are reasonably well prepared. In this way time and effort are saved staff workers, who have quite enough to do as it is.

The distributing centre will open daily, including Saturday, this week at 9:30 in the morning and remain open until 8 o'clock in the evening.

Rev. L. McAuliffe Safe In Hunan

Mrs. PJames Guiry, 6 Aylmer street, has received a letter from her nephew, Rev. Lawrence McAuliffe, Hunan Province, China, briefly reporting that he has been enjoying robust health in spite of wartime conditions, and requesting that he be remembered to friends and by them in their prayers.

Father McAuliffe was seriously ill a year or so ago with malaria. His letter mentioned that he had not received any word from home in two years, although Mrs. Guiry had written to him at least three times within the last year. He is a son of Patrick McAuliffe and the late Mrs. McAuliffe, Emily Township, about five miles east of Omemee.

S.A. Chief Of Staff

TORONTO, Aug. 26.— (CP). — Commissioner Charles Baugh of London, England, has been appointed Chief of Staff and Second-in-Command of the Salvation Army, Commissioner Benjamin Orames, Territorial Commander in Canada, said to-day. Commissioner Orames was advised of the appointment by Gen. George L. Carpenter, Salvation Army Commander.

Rev. F. E. Malott Dies In Muskoka

Minister at Trinity United Church for some years preceding his removal to Belleville, Rev. Dr. Francis Edwin Malott, superannuated since 1939, died Monday in the Memorial Hospital at Bracebridge. He suffered a severe heart attack last week at his summer residence, Browning Island, and was taken to Bracebridge for treatment, but failed to rally.

Dr. Malott was born in Essex county where he received his preliminary education, and in 1894 was received on trial for the ministry of the Methodist church. Later he graduated from Victoria College, University of Toronto, in Arts in 1899, and as a Bachelor of Divinity in 1901.

His work was largely carried on in the western Ontario, especially in the London confernece, and then came east to Trinity United and then was called to Bridge Street United at Belleville. His last four years in the active ministry, from 1935 to 1939, were spent at Brockville, followed by his retirement and travel in the British West Indies. He was prominent in Masonry, including Royal Arch Masons, Scottish Rite and Knights Templar.

REV F. E. MALOTT

Rev. Dr. Malott is survived by his second wife and two daughters, Mrs. Edward Carnohan of Buffalo, N.Y. and Mrs. F. J. E. Rogers of Brockville

Market Efforts Net $27.60 For War Victims

It has proved to be a fortunate circumstance which through the kindness of the Mayor and members of the city coupncil made a stall available for use free of charge, for the purpose of raising money to help the sufferers through air raids over Britain, through the Peterborough and District British War Victims' Fund.

This is probably unique in the annals of any charitable fund, for with very few exceptions it has been in almost constant use every week since this facility was afforded to the fund, and in the aggregate must have raised a considerable amount of money.

Today's report on behalf of the fund chiefly concerns activities on the market for the past two Saturdays, and the fact that the sum of $27.60 was raised at this week-end hive of activity, is in itself real evidence of just what value it can be made to be through the work of those interested.

On August 14, Mrs. J. E. Parker of Norwood was in charge of the stall, supplying a great part of the produce offered besides acting as sales clerk, which was supplemented by donations from Mrs. V. Sweet- of R.R. 1, Peterborough, and by flowers given by William Shearer.

A Splendid Effort

In all, Mrs. Parker turned in the sum of $8.50, which included fifty cents in cash given by Mr. Renwick at Westwood, making a total of $1,095.65 that Mr. and Mrs. Parker have now raised on behalf of the fund to help air raid sufferers in Britain, and still they keep happily on at this great work, for this coming Saturday Mrs. Parker will again be on hand to take charge of the stall.

Last Saturday, Mrs. Sweeting was in charge with the assistance of Mrs. J. Thompson who lives in the same vicinity, and Mrs. J. E. Parker giving a hand as well. To assist this particular effort they sold tickets for a draw on a jar of wild raspberry jam, which in itself raised $5.85, and with the sale of produce amounting to $5.00, the total credit for this effort amounted to $10.85. The draw was made that same afternoon and it gave the prize to Donald Thompson of Millbrook.

The fruits of another effort on last Saturday's market is also included in today's returns, made possible through the sale of plants and flowers donated by William Harvey of No. 4 Lansdowne street, which were auctioned off by J. H. Miles, auctioneer, who has given his services for the fund in like manner on many occasions. This was quite a sizable contribution for Mr. Harvey to make, for they produced the nice sum of $8.25.

Keene Red Cross

The 6th Line Branch of the Keene Red Cross is another contributor in today's list, the amount of $5.00 having been sent in by Mrs. Ernest Fife of R.R. No. 1, Indian River, and this is actually the donation which actually places the fund above the $62,000 mark, another milestone passed in the humanitarian objects the city and district fund seeks to serve.

Previously acknowledged	$61,972.38
Proceeds of Market Stall ..per Mrs. J. E. Parker, Norwood, for Aug. 14....	7.86
Additional returns per Mrs. Parker	.65
Proceeds of Market Stall August 21, and draw on jar of jam per Mrs. V. Sweeting, assisted by Mrs. J. Thompson and Mrs. Parker	10.85
Proceeds auction sale of plants and flowers donated by William Harvey per J. H. Miles	8.25
The 6th Line Branch of the Keene Red Cross per Mrs. Ernest Fife., R.R. 1, Indian River	5.00
Total to date	$62,004.98

Wild Chase

TORONTO, Aug. 26.—(CP).— A dozen police cars and scores of police took part in a wild 20-mile chase through city and suburban streets to-day that ended in the arrest of William Stone, 37, after a suspected stolen car had crashed into a Hydro pole.

Stone was found hiding a short distance from where the car was wrecked and was charged with car theft. Two revolver shots were fired into the air by police during the chase.

EARLY HARVEST

Wheat was being cut in Suffolk shortly after mid-July, a fortnight earlier than any other year inhabitants could recall.

Juvenile Nudists

SALT LAKE CITY, Aug. 26. — (AP). — Patrolman Stanley D. Butcher didn't suspect the relationship that existed between the young couple, age 2, that he found walking down the street — clad only in high-heeled shoes, but there was one, young Lee Pierce and Miss Wanda McCarthy—his aunt —were bundled home in separate blankets.

In Sicilian Drive

Gnr. J. T. Parsons, son of Mr. and Mrs. J. Parsons, 262 Murray street, has advised his parents that he is safe in Sicily. Gnr. Parsons went overseas with an anti-tank unit and prior to enlisting worked at the Dewart mills.

60 Volunteer To Go West To Aid Farmers

Sixty applications were received Monday and Tuesday at the office of National Selective Service for volunteer farmhands to go West and help in the harvesting of Western Canada grain crops, it was stated Wednesday by W. H. L. Mellis, local manager.

The list of names has been forwarded to Ottawa to await final formulation of the Government's plans and announcement of the date of departure, Mr. Mellis said, and meanwhile many other patriotic volunteers were coming forward with offers of their services.

Only recently announced, the plan is a measure of reciprocal aid in return for the help given farmers in this part of the country in the harvesting of their crops earlier in the summer. "Their help was greatly appreciated," Mr. Mellis said, "and the group of 15, mostly young men, who came to this district was an exceptionally fine bunch."

Must Be Able For Job

Volunteers are accepted from among those who ordinarily work on farms and who are physically fit to perform arduous farm work. Warrants for free rail transportation in coaches will be issued them to whichever division they are assigned to, and with their tickets they receive receipts to be handed in when the harvest work is done, entitling them to return fare home at a cost of only $10, the labor officer stated.

No announcement has been made of the number of farm hands probably required by farmers in Western Canada but, Mr. Mellis said, the following provinces are included in the plan: Manitoba, Saskatchewan and Alberta, with Winnipeg the center point for distribution in Manitoba, Regina and Saskatoon for Saskatchewan, and Calgary and Edmonton for Alberta.

Volunteer farmers will receive from $3.50 to $6 a week, board included, depending on their skill and the type of work performed. On days when weather conditions make work impossible, they are to receive board only, Mr. Mellis said.

The work in the West will be over some time early in November, and according to present plans, return tickets will not be sold before October 31 nor later than November 15.

Huge Loan

SYDNEY, Aug. 26.—(CP Cable.)—Prime Minister Curtin to-day announced that Australia's next Liberty Loan drive will open Oct. 5 and close Nov. 9, during which the government will seek £125,000,000 ($437,500,000), the largest loan in Australia's history.

H. McDougall Hockey Star Dies In Toronto

One of the greatest hockey stars developed in Peterborough, Harold "Shrimp" McDougall died in the Toronto General Hospital this morning after an illness of several months.

Peterborough citizens in general and hockey fans in particular will be saddened by the news.

Harold McDougall, born in Cornwall but a resident of this city since his early years, began his hockey career here as a member of the late L. W. LeBarr's Lakeviews team in the City League. He weighed under 100 pounds at that time and was barely fourteen years old but his fast skating and especially his tricky stick-handling made him a star among much older and heavier players.

Later Harold became a member of the Peterborough O.H.A. junior squad and soon attracted attention by his clever work. One of the greatest games he ever played for Peterborough was against the Brockville juniors in a fixture which Peterborough won 2 to 0 and McDougall got both goals on sensational solo efforts.

Owen Sound scouts at that time when the Grays were dominating the junior hockey picture got after the clever youngster and he became a member of the Owen Sound team and a star among stars. 'Shrimp," playing centre ice for the Grays when they won the Memorial Cup in 1927, was a sensational performer in the playdowns, scoring five goals in one game when his ability to hit the nets kept Owen Sound in the running.

Later he played professional hockey with Teddy Oake's Millionaires and also with Calumet, Mich.

"Shrimp" finally wound up his hockey career in his home town, playing intermediate and senior B hockey here and also serving as a coach.

When he became ill several months ago he was taken to Toronto for diagnosis and treatment and had been there ever since. It had become known in town that his illness was serious but the end came suddenly and will be a shock to his host of friends in Peterborough. His wife has been in Toronto since he was taken there.

Arrangements for the funeral have not been completed yet but it is expected that it will be held on Saturday.

Seize Slot Machines

TORONTO, Aug. 26.—(CP).—Ontario Provincial Police said to-day more than 25 gambling machines have been seized in the last few weeks in the summer resort district of Muskoka and in Sarnia, Bradford, McTier and other parts of the province.

Charges have been laid against store owners who permitted the machines to operate.

COFFEE FROM BANANAS

SYDNEY, Australia — (CP). — A Sydney man wants to form a company to make coffee from bananas, using a recipe known to his family for years. He has challenged any coffee drinker to tell the difference.

LOANS TO BUY COAL
Fill up your coal bin NOW; urges the Government
"Fill up your coal bin today," urges the Government. Lay in coal for next winter now to help the war effort and to protect yourself against a shortage. If you are short of funds we have a plan to help you. This plan provides cash to buy part or all of your winter's coal supply. You pay us in small monthly instalments out of your income. Cost of plan is reasonable. Your dealer, too, will like Household's fuel loan plan for he will be paid in cash and will not have to guarantee payment of your account. You borrow on your own name. Learn how this plan can help you stock up on coal now. Phone or visit Household Finance Corporation of Canada, 177 Charlotte Street, Peterborough. Phone 5841.

POLL TAX
Final Notice
Delinquents are hereby advised that if, through neglect or refusal, settlement of the 1943 Poll Tax is not made on or before Sept. 4th, summary proceedings under the provisions of the Statute Labor Act, R.S.A., Chap. 274, Sec. 2(3) will be taken forthwith.
Please bring your notice when making payment at the office of the collector, 133 Simcoe St.

Senior CWAC Officers Plan Corps Anniversary With Minister

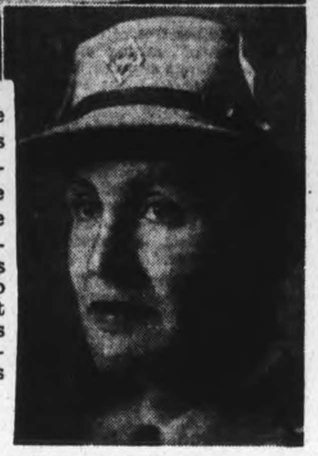

Pictured in the office of the Minister of National Defence as they checked plans for second anniversary celebrations of the Canadian Women's Army Corps are two of the general staff officers of the corps. LEFT to RIGHT in the group (TOP) are Lieut.-Col. Joan Kennedy, who has charge of all training for the corps; Mr. Ralston, the Defence Minister; and Lieut.-Col. Margaret Eaton, in charge of corps administration. INSET shows Lieut.-Col. Mary Dover, who is commandant at the C.W.A.C. Basic Training Centre at Kitchener, Ont. Organized in August, 1941, the C.W.A.C. is now an integral part of the Canadian Army and its members serve in varied capacities in Canada, the United States and overseas, releasing men for more active service.

—Canadian Army Photo

Penicillin Given Great Praise

CHICAGO, Aug. 26 — (AP). — The National Research Council, in its first clincial report in Penicillin, gave high praise today to the new bacteria-killing agent, calling it a "most potent weapon."

The Council's committee on chemo-therapeutic and other agents of the division of medical sciences outlined in the journal of the American Medical Association the results of 500 cases of infection treated with Penicillin.

"Penicillin has been found to be most effective in the treatment of staphylococcic, gonococcic, pneumococcic and hemolytic (blood destroying) streptococcus infections," the report said.

"It has been disappointing in the treatment af bacteria endocarditis (inflamation of the membrane lining of the heart). Its effect is particularly striking in sulfonamide resistance gonococcic infections."

It related that out of 129 cases of gonococcic infection — all of which did not respond to the sulfa drugs — 125 were free from symptoms and no bacteria could be found within nine to 48 hours after treatment with Penicillin.

Canadian Dental Corps Marks Its Fourth Anniversary

On the eve of its fourth anniversary, the Canadian Dental Corps pays tribute to a band of dental officers who braved Axis guns to give "on the spot" treatment to Canadian troops participating in the Sicily campaign. RIGHT view, duplicated perhaps in Sicily, shows dental officers giving speedy and effective relief to soldiers in a dental office under canvas. Brig. Frank Lott, shown at LEFT, organized the corps a week before war broke out in 1939 and is at present director of dental services.

—Canadian Army Photo.

New Offensive Due Against Japs

ALLIED HEADQUARTERS IN SOUTH-WEST PACIFIC, Aug. 26. —(AP). — The United States Under-Secretary of War, Robert P. Patterson, arrived at Gen. Douglas MacArthur's Headquarters on Wednesday, and shortly thereafter predicted that "blows of increasing strength" will not be long delayed in the war against Japan.

He said the twin Allied offensives in the Solomons and on New Guinea are playing a vital part in bringing the Japanese nearer surrender.

In a statement Patterson noted that the United States is producing more than 7,000 planes a month. And he pointed out that "growing striking power" is being sent to the South-west Pacific war zone.

No More Mistakes

LAKE COUCHICHING, Aug. 26.—(CP).—Maj. Gabriel Bonneau, representative of the Fighting French in Canada, said last night the fourth French republic will try to avoid the defects of the third regime. He spoke at the Canadian Institute of Public Affairs.

Need Laborers

HAMILTON, Aug. 26. —(CP). — With many laborers now trained in skilled trades, there is a shortage of unskilled labor—estimated at 1,200 workers—in Hamilton industries, it was learned yesterday at Selective Service offices.

De Marigny Wed Girl Secretly Attorney Says

NASSAU, Bahamas, Aug. 26. —(CP).—A Palm Beach attorney testified Wednesday that Alfred De Marigny married Nancy Oakes, daughter of the man he is charged with killing, without the knowledge and consent of her parents.

De Marigny then was 33 years old, Nancy 18.

Walter W. Foskett, who had been Sir Harry Oakes' friend and counsel for many years before the multi-millionaire baronet was bludgeoned and burned to death last month, told of accusing the handsome De Marigny of "taking advantage of a child" when he married the red-haired girl in May, 1942.

Foskett was the only witness today at the continued preliminary hearing for De Marigny, who is charged with murder.

Nancy, seated in the courtroom, winked at her husband while Foskett was describing De Marigny's complaints over the treatment De Marigny received from the Oakes family.

Near the end of the testimony Foskett said he had prepared Sir Harry's last will and testament on Feb. 15, 1943. He did not reveal the terms of the document.

Foskett said De Marigny came to his office at Palm Beach last February and "told me that there was some estrangement between him and the Oakes family."

"He said he was staying at the Oakes home," the attorney continued, "but that he was not properly received. He said he was being ignored and treated with indifference, in a manner quite annoying to him.

"He said he felt that as Nancy's husband he should be accepted in the family and entrusted as a member."

De Marigny asked Foskett, the lawyer contiuued, "to use my influence with Lady Oakes to establish more cordial relations between them."

"I told De Marigny that it was a personal matter which he should attend to himself," Foskett added.

"I told him that I disapproved of the manner in which he married Nancy. I felt he had taken advantage of a child and married her without the knowledge and consent of her parents."

Burns' Bridge News

Mrs. Harold Bolton spent a day last week with Mrs. Armstrong.

Mrs. William Phillips and children, of Lakefield, are spending a holiday with Mr. and Mrs. Bruce Kidd.

Mr. and Mrs. Alf. Elmhurst, Grant and Fred, of Birdsall, spent an evening at the Clysdale home.

Sunday guests of Mr. and Mrs. Eddie Carlow were: Mr. and Mrs. Harry Boswell, of Westwood, and Mrs. Ivan Jory, of Barrie.

Mr. and Mrs. Brinklow, of Hastings, were recent guests at the Kidd home.

Mrs. George Armstrong was in Peterborough on Tuesday attending Grand Lodge.

Recent guests at the Armstrong home were: Mr. and Mrs. Harris, of Peterborough, visiting their daughter, Barbara; Mr. and Mrs. William Tedford, of Lakefield; Mr. and Mrs. George Forbes, of White Lake; Miss Myrtle Armstrong and friends, of Peterborough; and for this week: Mr. and Mrs. Archie McMullen and Jackie, Chas. Patterson and Mrs. Kate Haldane, all of St. Catharines.

Mr. and Mrs. George Clysdale and Donald spent Sunday in Warkworth and were accompanied by Miss Irene Moote, of Dunnville, who will spend a week with her cousin, Mrs. Wilfrid Sykes and Mr. Sykes.

Mr. Edgar Cheel and son, Bob, of Peterborough, were Saturday guests at the Kidd home.

Mrs. Archie Tedford spent the long week-end in Warsaw with Mrs. Richard Tedford and daughter, Alma.

Mr. George Clements, of Norwood, is staying with his grandson, Ronald Clements, and Mrs. Clements. They had as Sunday guests her sister, Mrs. M. McManus and Mr. McManus, of Peterborough.

Mr. Alex. Carlow and family and Mr. and Mrs. Thomas Fitzgerald and Freddie were in Hastings on Sunday, guests of Mr. and Mrs. Edward Clancey. Master Jack Sullivan, who has spent several weeks here, returned to his home with them.

North School News

Mr. and Mrs. John McConnel, and Miss Ina McConnell of Norwood, Mr. and Mrs. Ernie Warner and family of Hastings and Mr. and Mrs. Gordon McConnell and family of Cottesloe gathered at the farm home of Mr. and Mrs. Chas. McConnell on Sunday to celebrate Mr. and Mrs. Gordon McConnell's twentieth wedding anniversary.

Miss Anna Would of Toronto spent the week-end at her home here, her sister Jean returned home after spending the past week with friends in Toronto.

Friends of Mr. James Simpson are glad to hear he is improving after his recent operation in the Belleville Hospital.

Mrs. G. Dawson, daughter Nancy of Montreal are visiting Mrs. W. Burgess and Miss Ruth Burgess.

Mr. and Mrs. York Pomeroy and little daughter Sonja of Peterborough spent this week with Mr. and Mrs. G. Would.

Mrs. W. Burgess and Miss Maude Morton spent Friday with Mrs. Bert Scott of Norwood.

Miss Dor Dafoe is engaged as teacher at the North School for the following term.

PO. Elton Burgess, R. C. A. F., of Victoriaville, Que., is spending a few days at his home here.

Mr. and Mrs. George Ellis and family of Peterborough spent Sunday with Mr. and Mrs. H. Ellis.

Cartoon Story

TORONTO, Aug. 26. — (CP). — Major Richard S. Malone of Toronto, wounded in the Sicily campaign, told his wife and two young sons all about it in a series of cartoons they now cherish at their Toronto home. He made his drawings on paper taken from an Italian general he personally captured.

When Pains Come Don't Waste Time

If you are suddenly attacked with diarrhœa, dysentery, colic, cramps or pains in the stomach or bowels, or any looseness of the bowels do not waste valuable time, but at once procure a bottle of Dr. Fowler's Extract of Wild Strawberry and see how quickly it will give you relief.

When you use "Dr. Fowler's" you are not experimenting with some new and untried remedy, but one that has stood the test of time; one that has been on the market for the past 94 years. Beware of substitutes. They may be dangerous to your health.

Get "Dr. Fowler's" and feel safe.

The T. Milburn Co., Ltd., Toronto, Ont.

Marmora News

Mrs. Alice Smeaton of Toronto, has been visiting Mr. and Mrs. H. R. Pearce.

Mrs. Steele of Toronto, is the guest of Mrs. J. Halliwell at her Crowe Lake cottage.

Capt. Howard Bleecker of Camp Borden, is visiting his parents, Mr. and Mrs. C. A. Bleecker.

Mr. and Mrs. Olsen and family, of Montreal, are occupying Stanley Parcel's cottage at Crowe Lake.

Young's Point News

Mr. and Mrs. Llewlyn Douglas and family of Niagara Falls are visiting with relatives in the village.

Mr. and Mrs. Albert Knox of Leaside visited with their daughter-in-law recently, Mrs. N. D. Knox and sons returning home with them.

Miss Aileene Young is holidaying with friends in Toronto.

Mr. and Mrs. Oscar Reid, Mrs. James Reid and Miss Myrtle Reid spent Sunday in Wilberforce.

Mrs. Charlotte Fish and daughter Betty have returned to their home in Fenelon Falls after spending some time with Rev. and Mrs. E. C. Moore at their cottage.

Miss Margaret Young, Reg. N. of Toronto and Charlie Young of Pembroke were home attending the funeral of their grandmother, Mrs. James Angelesley.

Mr. Clare Johnston left Monday for Manning Pool to commence his training with the R.C.A.F.

Mr. and Mrs. A. Sweetman have returned to their home in St Catharines after spending a two weeks' vacation with Mr. and Mrs. R. Northey.

Mr. and Mrs. Adrian Brooks and son, Stoker 1 Billie Brooks also Mr. and Mrs. J. Basciano of Peterborough spent Sunday with Mr. and Mrs. W. E. Brooks.

Interest Free Loan

NASSAU, Bahamas, Aug. 26. —(CP Cable).—The Duke of Windsor, Governor of the Bahamas, is asking the Legislature for authority to raise a loan of £250,000 (about $1,250,000) for an interest-free loan to Britain for the duration of the war.

Given Degree

OTTAWA, Aug. 26.—(CP). — The Governor-General, acting as chancellor of the University of London, yesterday conferred an honorary degree of doctor of laws on President Roosevelt.

Berlin Gertie

Pictured here is "Gertie from Berlin," whose Axis broadcasts were heard by Allied forces in North Africa and Sicily. She has been identified as Gertrude Hahn, 21, whose parents are naturalized U.S. citizens. She returned to Berlin from Pittsburgh with her parents in 1938.

MEYERS STUDIOS

FOR A LIMITED TIME ONLY

SPECIAL OFFER!

8" x 10" VELOUR PORTRAIT

(Only one to a customer)

Brilliance and individuality have given VELOUR PROCESS PORTRAITS by Meyers Studios a nation-wide reputation. And now—for a strictly limited time—you can obtain this famous VELOUR PORTRAIT at the very special price of $1.50, complete in a handsome frame, including Service Crest, if desired. Phone 7743 now for an appointment.

REGULAR $4.50 Only $1.50 (including frame)

IMPORTANT! Bring this advertisement with you

MEYERS STUDIOS

LARGEST PHOTOGRAPHIC ORGANIZATION IN THE BRITISH EMPIRE

428 GEORGE ST. PHONE 7743

OPEN Tuesdays and Thursdays Until 9 p.m.

Roosevelt Speaks From Ottawa

President Franklin D. Roosevelt speaks to the world from Parliament Hill, Ottawa, following Quebec conference. "It is no secret," he said, "that at Quebec there was much talk of the post-war world," pointing out that absolute victory in this war would give greater opportunities to that world. At the LEFT is Prime Minister Mackenzie King.

War Labor Board Stymies John L. Lewis

By JOHN A. LOFTUS
Associated Press Staff Writer

WASHINGTON, Aug. 26 (AP) — Aggressive John L. Lewis is on the defensive.

On successive days the United States government turned back a batch of 53 mines to their owners, in disregard of his Union's terms, and then refused for second time to approve portal-to-portal pay for the miners.

But the United Mine Workers' president, with a reputation for making and exploiting opportunities, is keeping everybody guessing about his next move by keeping silent.

The statutory status given the War Labor Board, which Lewis once defied, the penalties for striking under the new War Labor Disputes Act and the W.L.B. compliance sanctions approved by President Roosevelt apparently have forced Lewis to revamp his entire strategy. He may await the W.L.B's decision on the anthracite wage dispute before determining upon his next move.

Oct. 31 Deadline

The interpretation that a turnback of the mines to private ownership automatically meant a strike is unofficially disclaimed in U.M.W. circles. The policy committee's statement in June directed the miners to return to work until Oct. 31 with the proviso that this arrangement would "automatically terminate" if the government relinquished its custody of the mines before then. U.M.W. sources now say this was a reservation, not a threat.

They say, in effect, that no general work stoppage is contemplated.

The W.L.B.'s refusal to approve portal-to-portal pay of $1.25 a day in a proposed agreement between the United Mine Workers and the Illinois Coal Operators Association pointed up the Board's reasoning on the underground travel pay question.

Chairman William H. Davis told a press conference that the $1.25 was a "hidden" wage increase.

Flown Overseas

OTTAWA, Aug. 26.—(CP). —The first aerial movement of R.C.A.F. stretcher cases returned from overseas was completed recently when 10 casualties arrived at nearby Rockcliffe air station in a giant twin-motored "Flying Ambulance," Air Force headquarters said last night. FO. G. W. Forster, of Belleville, was among the casualties.

DESTROYED BY NAZIS

MOSCOW — (CP). — The Raskaley State Farm in the North Caucasus, which formerly produced the finest muscatel wines in the Soviet Union, was destroyed by the Germans. Work on the restoration of vineyards and distilleries is proceeding.

Relieve Your Fretful, Feverish Teething Baby

This Simple, Safe Way Thousands of Mothers Praise So Highly

Why let your teething baby suffer, fret and lose needed sleep when Baby's Own Tablets—gentle and effective may keep your restless, feverish little one happy, cool and comfortable. Used by young mothers for over 40 years. Absolutely free from stupefying narcotics and opiates—easy to take—may be crushed to a powder if desired. At the first sign of teething fever, be sure—try Baby's Own Tablets and see for yourself how quickly they help make hot little heads cool, soothe irritation, and promote natural restful sleep. Try Baby's Own Tablets, too, for colds, upset stomach, colic, constipation and other minor ailments. 25¢. Money back if you are not entirely satisfied.

Bette Davis' Husband Dies From Injuries

HOLLYWOOD, Aug. 26.—(AP).—Arthur Farnsworth, husband of screen actress Bette Davis, died today of mysterious injuries received Monday.

The injured man was found lying unconscious on Hollywood Boulevard. Dr. Paul Moore, his physician, said there was still no explanation as to how he was injured, other than the presumption that he fell and struck the base of his skull on the curb.

Dr. Moore, who with Miss Davis was at the bedside when death came, said Farnsworth suffered a basal fracture of the skull.

Farnsworth never regained consciousness sufficiently to tell what happened, the physician said.

3-Year-Old Boy Drowns In Pond

MILLBROOK, Aug. 26—(ENS).—Carl Graham, 3, youngest son of Mr. and Mrs. Leslie Graham, who live a mile south of the village of Millbrook, on the old Campbell farm, wandered from the immediate vicinity of the family home on Wednesday afternoon, and was later found drowned in a small pond back of the barn.

Mising for some hours, the small child's body was eventually found by Johnston Roland, a neighbor, when a search was instituted at tea time. The pond, little more than a depression in the ground where water had gathered, was only two feet deep.

Called to the scene, an attempt to revive life was made by Dr. Hobbs, but resuscitation efforts failed. No inquest will be held.

There are three other children in the Graham family: Loretta in Peterborough, Ray overseas with the R.C.A.F., and Donald at home.

A year ago the father was badly hurt taking a threshing machine down a hill. The coupling between the tractor and thresher separated and Mr. Graham was struck by the thresher.

REVEALING EYES

The pupils of most non-poisonous snakes are round, those of poisonous ones elliptical.

Execute Editor

Mario Appellius, editor of Mussolini's newspaper, who is said to have been executed with Vito Mussolini, the sentences carried out in a football field near Milan.

GRAFTON AND CO. LTD. SINCE 1853

Back to School Again - - -

If your boy is just starting to kindergarten, or if he attends high school—Grafton's have a full line of ALL the school clothes he requires. For years Grafton's have featured clothing for boys which will stand the hardest wear and still look good. Plan now to outfit him early . . . at Grafton's.

Youths' School Clothes

FINE SHIRTS for Boys and Youths

Fancy patterns. Sizes 11 to 14½.

79c - 98c - 1.25 - 1.65

Boys' Golf Hose

Elastic or ribbed top. Blue, brown, grey or green. Sizes 7 to 10½.

39c - 59c - 75c - 1.00

BOYS' TIES
Fancy patterns and polka dots .... **25c. and 35c**

BOYS' **POLO JERSEYS**
Polo collars, wine or blue shade **49c**

BOYS' **ZIPPER JACKETS**
Fancy patterns and two-tone. Sizes 10 to 18 years .... **2.95 & 3.95**

BOYS' **Pullover SWEATERS**
Zipper or crew neck, wine, green, blue, etc. Ages 6 to 16 .... **1.29 - 1.49 - 1.95 - 2.95**

BOYS' **PLAID SHIRTS**
Assorted plaids. Sizes 12 to 14½ .... **1.00 - 1.59**

BOYS' **BRACES** - - **25c**

BOYS' **BELTS** - - - **50c**

Boys' and Young Boys' School Clothing

YOUTHS' SUITS
AGES 12 TO 18
Coat, vest and two pants, in hard wearing tweeds and worsteds.
15.50 to 19.00

BOYS' SUITS
Two pants (shorts and knickers). Grey or brown tweed. Ages 6 to 10 years.
7.95 to 12.50

BOYS' **LONG PANTS**
Tweeds and worsteds. Ideal for school or dress wear. Ages 6 to 18 years.
1.98 - 2.98 - 3.98 - 4.98

BOYS' SHORTS
For the smaller boy of 5 to 12 years. Made of sturdy tweed in blue or green **1.68**

BOYS' KNICKERS
Heavy wool tweeds in grey and brown. Ideal for cooler days ahead **2.75**

BOYS' **WINDBREAKERS**
Heavy wool Windbreakers in assorted plaids. Full zipper. Ages 6 to 14 .... **3.50**

Five Clearing Lines of Men's Summer Wear

END-OF-SEASON SALE

Swim Trunks
For Men
Rayon and satin, odds and ends. Clearing at **1.50 AND 1.95**

MEN'S **POLO SHIRTS**
Plain colors and fancy stripes.
CLEARING AT **69c and 98c**

MEN'S TIES
Light summer patterns. Clearing, at **25c**
GRENADINE TIES BY FORSYTH Clearing at **65c, 2 for 1.25**

MEN'S **UTILITY SHIRTS**
Plain colors, broken lines. Sizes of small, medium and large.
CLEARING AT **1.00 and 1.49**

GRAFTON & CO. LTD.

START YOUR CHILDREN OFF WITH RIGHT CLOTHES ON SEPT. 7th

At this time wishes are for watches when your children are starting back to school. They will be pleased when you give them a watch, pen and pencil set or signet ring to start off the new term.

Boys' and Girls' WATCHES

See our grand selection of Bulova watches for that high school and college boy or girl. Waterproof, shockproof and dustproof watches set at a moderately low price.

4.95 up (PLUS TAX)

PEN and PENCIL SETS

Improve your hand writing by using a Parker pen and pencil set through the school year.

1.50 up

Elsie Bennett
GIFT SHOPPE
345 GEORGE ST. PHONE 7345

Canada Paying Last War Debts

CHICAGO, Aug. 26 — (AP). — Canada is the only one of the United Nations that has not found it necessary to accept lease-lend assistance from the United States C. C. McLaurin, Supreme Court Justice of Alberta, said in a speech Wednesday at a meeting of the American Bar Association.

"Canada is now the only debtor nation that has maintained payment of first Great War debts without interruption," he said. "It is gratifying to assure you that you have a solvent partner.

"Last year Canada made an outright gift of $1,000,000,000 in war supplies to Great Britain, and this year another $1,000,000,000 has been allocated for assistance to United Nations who cannot pay."

Justice McLaurin said the current annual Canadian budget approximated the American budget of 10 years ago, although Canada has only 11,500,000 inhabitants. He said that heavy taxation and direct borrowing from the public have been the Canadian means of combatting inflation.

McLaurin said Canada is eager to join in the ultimate direct assault on Japan itself.

"It is hardly necessary for me to assure you that Canadians stand prepared to persevere with you . . . In preparations, whatever the cost that will inevitably bring about the utter collapse of the unspeakable Japanese regime."

Supremacy Of Law Safeguards British Liberty

WINNIPEG, Aug. 26— (CP). — The safeguard of British liberty is the supremacy of law which can only be changed by the act of a free and responsible Legislature, said Rt. Hon. Lord Wright of Britain in an address to the annual convention of the Canadian Bar Association here last night.

The British jurist compared life under Hitler domination with that of countries with common law. Under Nazi rule, Lord Wright said the people are slaughtered daily in crowds and held in forced labor or worse. Such conditions should be an object lesson of what may happen when the supremacy of law is abolished, he said.

He said the essential aim and object of the common law are to obtain justice and liberty for the individual.

After his address, the Association made Lord Wright an honorary member.

Turkey Neutral

ISTANBUL, Aug. 26.—(AP).—The Istanbul newspaper Tan declared yesterday that Turkey would not give the Allies armies aid during the war.

$36,000 Deficit

TORONTO, Aug. 26.—(CP).—Only $36,000 remains to be obtained in the plan to underwrite a $1,700,000 deficit of the United Church of Canada, it was anounced yesterday.

TeacherShortage Becomes Serious

WASHINGTON, Aug. 26 —(AP). —Thousands of class rooms in the United States will be closed and others will be consolidated when school opens this fall because of a teacher shortage.

A recent check by the National Education Association showed 75,000 fewer teachers than usual for this time of year had been signed up by elementary and high schools in the United States.

Benjamin W. Krazier, United States Education Office analyst, expressed belief in an interview that even late sign-ups would leave a shortage of perhaps 15,000 to 25,000. He warned there almost certainly would be a "substantial" increase over last year's 13,000 classroom closings.

School officials throughout the country driving to overcome their teacher shortages are using these methods:

Increasing salaries; reinstating married women; replacing men with women; using college but non teaching trained persons; increasing the number of pupils and of courses per teacher; recalling retired teachers; discontinuing courses; transferring teachers to subjects where the shortage is most acute.

IN NAUTICAL TERMS

A lazy guy aboard ship is a light rope by which a boom is prevented from swinging around.

F.B.I. Reports Toronto Lady Spy

DETROIT, Aug. 26 — (AP). — The story of the activities of two women held as enemy aliens, the Federal Bureau of Investigation indicated yesterday, will figure prominently in the prosecution of two other women and two men arrested on Tuesday on charges of violating the United States Wartime Espionage Act.

The names of the enemy aliens, both of German nationality, still were officially withheld by the F. B.I. One was said to be a countess, the wife of a German language instructor; the other a Detroit housewife, with a daughter married to a high Nazi Party official.

In jail here yesterday unable to furnish $50,000 bond each on the espionage charges remained Toronto-born Miss Grace Buchanan-Dineen, 34, described by the F.B.I. as the key figure in the conspiracy; Mrs. Thesera Behrens, 44, and Dr. Fred William Thomas, 44, a surgeon. En route to Detroit to join them was Bertrand Steuart Hoffman, 27-year-old member of the United States Merchant Marine, and a native of St. Thomas, Ont. He was arrested yesterday in New York.

All were accused of furnishing or attempting to furnish vital information concerning war production and war plans of the United States to the German Government. Accused under the Wartime Espionage Act they face a possible death penalty or up to 30 years' imprisonment.

The two enemy aliens are held in separate quarters at the Immigration Detention Station awaiting a hearing before the Enemy Alien Hearing Board at an unannounced date. The Board may recommend their release, parole or internment.

Book Vital Clue

John S. Bugas, head of the Detroit office of the F.B.I., declined today to predict whether other arrests are likely, but the F.B.I. has in its possession also a small green and black book containing the names of some 200 persons in approximately 30 cities throughout the United States. The names, it said, were given to Miss Buchanan-Dineen before she left Germany for the United States in 1941.

The persons named, the F.B.I. said, were supposed to be able to give her entree into circles where she might obtain information of importance to the Nazi espionage.

Neighbors of Miss Buchanan-Dineen described her today as a charming hostess in her East Jefferson Avenue apartment overlooking the Detroit River and the Canadian shore. They described her as of aristocratic bearing, with beautiful clothes, religious devotion, a large collection of jewels, and a fund of accounts of what she called "the amusing side" of wartime life in Europe.

Although much of the F.B.I. activity preceding yesterday's arrests centred around Miss Buchanan-Dineen's apartment, the group's headquarters, it was said today, was the home of one of the enemy aliens described as a housewife. She was said to have been referred to frequently as "Mamma" by others in the group detained. Her name, an F.B.I. man said today, was on a list found in the possession of eight Nazi saboteurs landed on Long Island by a submarine last year.

The other woman, whose name was withheld, was said by F.B.I. agents to have furnished Miss Buchanan-Dineen "with an accommodation address in Switzerland for use in forwarding espionage information to the German Gestapo," and to have introduced Miss Buchanan-Dineen to various potentially caluable contacts.

The F.B.I. said after Miss Buchanan-Dineen's arrest yesterday that she had operated after her discovery, under its surveillance, and that for a considerable period all the information furnished her was cleared through the F.B.I. and scrutinized by the army and navy intelligence services.

MADE ONE REQUEST

BELFAST — (CP). — Patrick O'Donnel of Mullaghduff, Kincasslagh, Donegal, bequeathed a farm at Castruse to his brother Michael "provided he shall, when circumstances permit, forward to the old home at Mullaghduff a ton of oats every year."

Charged As Spy

Bertrand Stuart Hoffman, 26, of Detroit, a native of St. Thomas, Ontario, shown after his arrest on wartime espionage charges which carry a maximum penalty of death. A merchant seaman, he was picked up in New York shortly before two men and a woman were arrested in Detroit on the same charge.

THE MEN'S STYLE SHOP

Be Sure the Young Man Goes

Back To School In Good Style

You'll find our Clothes not only correct in style but also practical and hard wearing. Pay us a visit this week-end.

JACKETS
Zipper style in sharkskin and gabardine ....
4.95 and 6.95

NECKWEAR
A wide selection of new youthful designs ....
65c and 1.00

SWEATERS
Wool pullovers in crew and V-neck styles ....
3.95 and 4.95

SOCKS
Variety galore in new fall hosiery. Pair ....
55c to 1.00

TROUSERS
Tweeds, worsteds, serges, etc. Styled for young men ....
5.95 and 6.95

RAINCOATS
Also practical as an everyday topcoat ....
15.00 to 20.00

THE **Men's Style Shop**
"Where Style Prevails"
BOB SAGER 136 Hunter St. W. ART BACON

It's BACK TO SCHOOL for Boys

AIR RAID DRILLS TODAY

You can just bet that the best dressed boys buy their clothes here. You get the latest styles that give you that smooth appearance. Quality clothes, too, that stand the strain of rough games. Mother will like our inexpensive prices too!

Juvenile Suits

Here is a real seller for those boys starting to school. A two-pair pants suit which will stand up with rough play. Shorts and breeches—sizes 24 to 28 ....

7.95

Boys' Suits

For boys in their early "teens", we have smartly tailored suits with two pair of long trousers. Make it a point of bringing your mother or father into our store and looking over our selections. Sizes 28 to 33. From ..

10.65 up

Men's and Boys' Apparel—2nd Floor

M. S. ZACKS & SON
424 GEORGE ST. PHONE 7573

BACK-TO-SCHOOL SALE

School opens Sept. 7th and Pattenicks are ready with a full line of "Back-To-School-Wear" for girls and boys. We've been extremly fortunate in obtaining a full stock and remember our prices are always at rock bottom.

STORE HOURS
9 to 5.30 Daily
Saturday 9 a.m. to 9.30 p.m.

KIDDIES' **SWEATERS**
Variety of colors. 2-button front 1.29

KIDDIES' COTTON **BLOUSES**
Short sleeves, white with colored trims. Sizes 3 to 6 ...... 98c

KIDDIES' WOOLENE **DRESSES**
Blue or rose. Sizes 3 to 6.... 1.98

A FEW OF THE MANY VALUES IN OUR **GIRLS' WEAR DEPT.**

Girls' Navy Serge Tunics
Every girl should have one of these useful garments. Sizes 7 to 14 .... 2.95

PRINT DRESSES
Wide assortment of styles and shades. Sizes 7 to 14 .... 1.00

WOOLENE JUMPERS
Attractively made with bib front. Sizes 8 to 12. Colors blue or rose 1.39

PRINTED CREPE DRESSES
Smart and long wearing, wide assortment. Sizes 8 to 14 .... 1.98

KIDDIES' COTTON STRIPED **DRESSES**
Ideal for play or school wear. Sizes 3 to 6 .... 1.69

GIRLS' COTTON **BLOUSES**
Short sleeves in white or blue. Sizes 8 to 14 .... 1.69

GIRLS' WOOLENE **JUMPERS**
With gored skirt. Colors blue, rose or green. Sizes 7 to 10 .. 1.19

Kiddies' Cotton Print DRESSES
Charming styles for the little misses in blue, red or green. Sizes 3 to 6 .... 79c

Kiddies' Washable Printed Silks
Dresses the little miss will be pleased to wear on special occasions. Pastel shades. Sizes 3 to 6 .... 1.49

Kiddies' Training Panties - - - 25c

Girls' Broomstick Skirts
Ideal for school wear. Large assortment to choose from. Sizes 10 to 14. Reduced to clear to 1.09

Kiddies' Cotton Print Dresses
In blue, navy, red, green, braid trim. Sizes 3 to 6 .. 89c

Infant Jersey Pullover Sweaters 59c

KIDDIES' TWO-TONE **DRESSES**
Plain top. Printed skirts. Sizes 3 to 6 ... 98c

GIRLS' CHAMBRAY **Striped Dresses**
Variety of colors and styles. Sizes 7 to 12 .. 1.98

KIDDIES' or GIRLS' **ANKLETS**
Wide assortment, plain shades. Pr. 19c

KIDDIES' **WASH SUITS**
A good assortment of colors and styles. Sizes 2 to 6 .... 49c to 98c

BOYS' WEAR DEPARTMENT

BOYS' WOOL and COTTON PULL-OVER SWEATERS
Several shades. Sizes 24 to 34. Specially priced at 98c

BOYS' LONG TWEED PANTS
Blue and green. Sizes 24 to 36 .... 2.49

BOYS' PULLOVERS
A really smart pullover sweater for school. Made of rayon. Shades of blue, maroon and green. Sizes 26 to 34. Specially priced at 1.29

Boys' Athletic Tops and Shorts
All sizes. At 39c

BOYS' COTTON ANKLE SOX
Several contrasting stripes. All sizes 29c

BOY' SHORT TWEED PANTS
Blue and green. Sizes 24 to 32. Back to School Special 1.49

EXCEPTIONAL VALUES

CLEARANCE – HALF PRICE Ladies' Spun Washable Prints
Including prints and sheers. This is an unusual bargain. Values to 3.95. Sizes 14 to 42. ½ Price 1.98

MEN'S DRESS PANTS
Clearance. Exceptional value. Assortment of colors. $5.00 value. Reduced to. 3.98

MEN'S SPORT SHIRTS
Assorted stock. Regular 2.00 value. Reduced to clear 1.17

MISSES' and LADIES' RAYON **PANTIES and BLOOMERS**
Elastic tops. Priced at, Pair 69c

PATTENICK'S

Of Interest to Women

DOROTHY DIX

NO ONE CAN HELP WOMAN WHEN PROSPERITY CHANGES HUSBAND.

Stranger Dare Not Intervene When Man Turns to Girl Workers for Evenings of Pleasure.

◇ ◇ ◇

Dear Miss Dix: Why doesn't someone come to the aid of the poor wives of the defence workers? We hopelessly wait, night after night, for our husbands to come home, while they spend their time in beer joints drinking and carousing with the women they have met on their jobs. Of course, we know that these defence workers need recreation, but they used to get it by taking their wives and the kiddies to a Saturday night movie, but now they leave us at home and step out with a cutie, and think nothing of spending $25 or $30 on showing her a good time.

There is always the divorce court but a wife who loves her husband doesn't forget the wonderful man she once had— one who puttered around the house— painting, mowing the lawn, or just enjoying his family. Instead she now has a "droop" who won't talk at home, who flops across the bedspread and goes to sleep, who is so tired he can't even read the daily paper without taking a nap and, after he gets it, goes out again, for he has plenty of "B" card gasoline in his tank to ride other women around.

One of the Unfortunate Wives of a WWW (Wild War Worker).

◇ ◇ ◇

Prosperity Balances Such Men.

ANSWER: I am afraid that no one can help a wife whose husband has had his head turned by sudden prosperity and who has gone on a binge. That is between him and her, and a stranger dare not intermeddle. One can only be sorry for the wife and urge her not to do anything rash; not to let her hurt heart and pride rush her into the divorce court; to be patient and give her prodigal time to get fed up with unaccustomed gaieties and tired of gold-diggers, and ready to come back repentant to home and Mother and the children.

What is happening to your husband is what happens to nearly every man who has been poor and hard-worked all his life and who suddenly hits it rich. You have read hundreds of stories in the Sunday supplements of clerks who made a killing on Wall treet, or men who found oil or gold, or in some way were transformed almost overnight into millionaires, and you will recall how they went haywire and forgot the wives who had toiled so faithfully by their sides, and forsook them for chorus girls and predatory women who lay in wait to fleece rich men.

You never thought that could happen to you, but it can happen to any woman whose husband gets in the money. And it explains why divorce is so much more common among the rich than it is among the poor.

But because your husband has lost his head, don't you lose yours. The wilder he gets, the more need for you to keep your feet on the ground. Don't give your husband an excuse for running around by quarrelling with him about his conduct, or weeping and complaining and making things uncomfortable for him at home. Don't plug the other woman's game by looking like a martyr and sounding like a moral lecture, while she is a gay companion.

Keep your home together for your own sake and that of your children. When your husband finds out that his money isn't as much as he thought it was and doesn't go so far, and his stomach won't stand drink, and that he can't carouse all night and be fit for work the next day, he will return to his senses.

◇ ◇ ◇

Dear Miss Dix: I have known a girl since we were classmates at high school and we have been close friends, but never more than in a platonic way. I am now a freshman in a medical school and have fallen in love with one of my classmates, but I feel somewhat guilty about the other girl.

I have tried to show her without hurting her feelings that I have really fallen in love, and that our old friendship must end, but I do not want to hurt her more than I must. So how can I painlessly sever our relations?

C.E.W.

◇ ◇ ◇

Boys May Misjudge Girl's Sentiment.

ANSWER: If you have never been engaged to the girl, she has no claim upon you, morally or otherwise. You have never told her that you were in love with her, and if she has read a meaning into your friendship that it never had, you are not to blame for it. A man can't very well go around telling girls that they mustn't think he is in love with them because he takes them to the movies or buys them a box of candy.

Perhaps you are deceiving yourself about the girl's sentiments and that she is no more in love with you than you are with her. Certainly in these days, when the two sexes are thrown together so continually in their work and play, there are many cases where boys girls enjoy a friendship that has in it no tinge of sentiment. You can be very fond of a girl as a friend, yet have no desire to marry her. And a girl can be equally devoted to you as a friend, yet not want you for a husband.

◇ ◇ ◇

Dear Dorothy Dix: Happily married and blest her whole life, my mother has had a distressing situation arise within the last two or three years, which is just about to get her down mentally. It concerns her husband, who is devoted to her and has been a wonderful stepfather to me.

Next door to us lives a rich widow with a younger companion. For the six years they have been our neighbors they have run in constantly, invited us to meals and been on friendly terms. However, the relationship has now gotten to such a state that these two women have practically taken possession of my stepfather. They drive him to his office. Ask his advice. Go out of their way to plan to see him.

My mother has simply gone to pieces over this, yet she doesn't think she is jealous. She just recognizes the fact that they are two lonely women. She has tried to overcome this feeling for six years, wakes up at night with it choking her.

My stepfather realizes, of course, how she feels about the matter, but wishes to steer a middle course. What should we do?

DAUGHTER.

◇ ◇ ◇

ANSWER: The practical, sensible thing to do would be to move away form your too friendly neighbors. It does not matter whether they really have designs upon your stepfather, or are just kindly busybodies, if it makes your mother unhappy and she believes that they are about to rob her of her husband, it is time to put an end to the situation.

Probably your neighbors are just two lonely women who enjoy the society of a pleasant and intelligent man, but if they are giving your jealous mother what the doctors call "globular hysteria," it is time for action.

(Released by The Bell Syndicate, Inc.)

Pearl Diver Polka Dots

Eisenberg, Chicago.

Bracelet length sleeves, restrained lapels, a skirt with stride width aided by a centre front kick pleat, are details of this polka dotted rayon crepe suit.

By PRUNELLA WOOD

Big white coin dots are strewn over the dark ground (several colors) of this rayon crepe two-piece suit which can be worn as a frock, shown here, or with a blouse or gilet, suit fashion.

The pearl diver notion of this fabric is carried further by the enormous mother of pearl buttons which detail the jacket top. Accessories will dress up this costume, or bring it down to well groomed, everyday smartness.

TER 26 YEARS

MELBOURNE — (CP). — In France in 1917 he scratched his initials on an army waterbottle — "J.P., U.S.A.A.E.F., France." In New Guinea recently he asked a friend for a drink and was handed the same bottle.

Dinners Of The Week . .

By MARY MOORE

Sunday

Roasted Stuffed Spareribs
Pan Roasted Potatoes, Parsnips, Onions
Sliced Tomatoes
Lemon Layer Cake (see note) Tea

Note: Make your favorite plain white cake in sheet pan. When cold cut in halves crosswise and cover one-half with Lemon Cream Filling: Mix 1 egg yolk with ½ cup sugar, 2 tablespoons cornstarch and ½ cup water, mix well. Add 2 tablespoons lemon juice and ¼ teaspoon grated lemon rind. Cook 15 minutes over hot water, stirring frequently, and when done add ½ tablespoon butter. Spread on cake when cool. Cover with second half of cake. Serve cut into squares.

Monday

Braised Beef Liver
Creamed Potatoes Corn on the Cob
Peach Tapioca Coffee

Tuesday (Meatless)

Potato Dumplings
Broccoli with Mock Hollandaise
Broiled Crumbled Tomato Halves
Cress, Cabbage and Green Pepper Salad Shredded
Elderberry Pie Cocoa

Wednesday

Farmers' Sausage Cream Gravy
Riced Potatoes
Shredded Green Beans
Chilled Cantaloupe Cookies
Tea

Thursday

Cheese and Soy Cutlets (see note)
Quick Cooked Cabbage in Milk
Chopped Beets
Potato and Hard Cooked Egg Salad
Chilled Compote of Plums
Cheese and Crackers Tea

Note: Combine 1 cup grated cheese with 1½ cups cooked soy beans (white beans or kidney may be used if no soy are available), and 1½ cups mashed potatoes. Mix well, season with salt and pepper and shape into cutlets ½-inch thick. Fry until brown on both sides in a little fat. These are good if served with tomato or horseradish sauce.

Friday (Guests)

Winnipeg Goldeye Sauce Tartare
Broiled Tomatoes
Corn on the Cob
Fresh Pear Salad with Baumert Cheese
Melba Toast Coffee

Saturday

Corned Beef Hash
Baked Pepper Squashes
Creamed Swiss Chard
One-Crust Peach Pie Cocoa

VANISHED OVERNIGHT

HOBART — (CP). — Gunn's Plains, Northern Tasmania, is above a honeycomb of limestone caves. Recently a resident walked out of his house and almost stepped into a hole that had swallowed up a pile of logs, a 20 - foot tree and a creek.

Needlecraft Pattern

QUEEN ANNE'S LACE

Here's dainty Queen Anne's Lace to embroider in white and green on any color you desire. The flowers in snowy French knots and lazy-daisy look as lacy as their name. Use the motifs on cloths—scarfs—towels—they can be arranged in various ways. Pattern 672 contains a transfer pattern of 10 motifs from 8½ x 10½ to 3 x 3½ inches; stitches.

Pattern Number ....

Size ....

My Name ....

....

Address ....

I enclosed 20c for postage

Men, 30, 40, 50!

Want Normal Pep, Vim, Vigor?

Try Ostrex Tonic Tablets. Contains tonics, stimulants, iron, vitamin B1, calcium, phosphorus; aids to normal pep, vim, vigor, vitality after 30, 40, or 50. Introductory size only 35c. If not delighted with results of first package, maker refunds low price. At all druggists. Start taking Ostrex Tablets today.

BREAD SECRET!

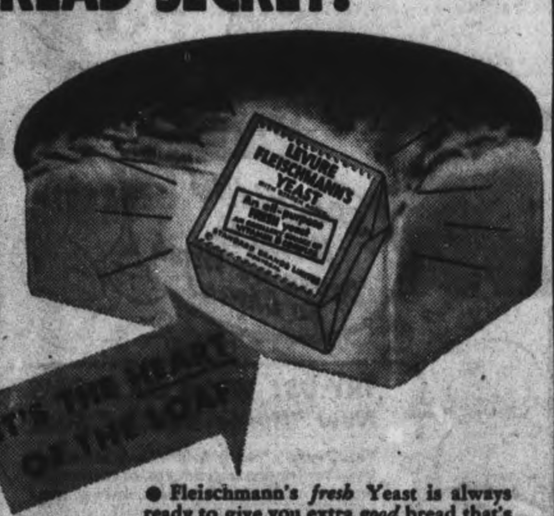

● Fleischmann's *fresh* Yeast is always ready to give you extra *good* bread that's sweet-tasting and even-textured! That's why it has been the favorite fresh yeast of Canadian housewives for 4 generations. If *you* bake bread at home don't run risk of a failure — use *dependable* Fleischmann's *fresh* Yeast. At your grocer's! Order it today!

GET MORE VITAMINS — MORE PEP! Eat 2 cakes of FLEISCHMANN'S *fresh* Yeast every day. This Yeast is an excellent natural source of the B Complex group of vitamins!

MADE IN CANADA

SHOP at ZELLER'S RETAILERS TO THRIFTY CANADIANS FAMOUS for THRIFT

"Woolette" DRESSES

Sizes 12 to 20

Zeller-Priced **4.98**

STYLES AS SHOWN—and many others—smartly interpreting the casual-dressy mode so right for Fall 1943. Made of "Woolette" (wool-and-rayon fabric); dandy for street wear during early Fall Days. Light in weight, to wear under a topcoat later. Smart and Thrifty Shoppers whose wardrobes may need replenishing will find it worthwhile to see these Dresses, in **Zeller's Dress Section.**

● *Soldier Blue* ● *Black* ● *Navy* ● *Pine Green* ● *Rust* ● *Brown* ● *Grey* ● *Rose* ● *Wine* ● *Some trimmed with White*

VELVETS! FELTS!

2.98

HERE ARE four of the many styles, "pretty as a picture," as you can see! Some, of soft, shiny Black Velvet; others, black, brown, navy or wine felt. Styles for Miss or Matron; for slick upswept hair-do, or intriguing bangs. Practical and pretty Hats, Zeller-Thrift-Priced!

ALPACA DRESSES $3.98

● *Sizes 12 to 20*

A group of Navy and Black Alpaca Dresses, featuring dressy and tailored styles with pleated or gored skirts. Trimmings include appliques in contrasting or blending colours; buttons; embroidery. Zeller-Thrift-Priced!

LADIES' BAGS: Black, brown, navy, red, turftan; of strong Keratol. Styles include framed Pouches, Underarm types, Tophandle styles. Smooth finish or grained. Zeller-Thrift-Priced **2.36**

LADIES' BAGS: Black, brown, navy, red, of strong Keratol. Styles include framed natural; with stitching in contrasting colour. Zeller-Thrift-Priced, pair **1.00**

LADIES' SLIPS of rayon crepe in straight and bias cut styles. White and tearose. Zeller-Thrift-Priced **1.59**

UPLIFT BRASSIERES of satin and brocaded cotton in tearose and white. Sizes 32 to 36 ...... **29c**

COLLAR - & - CUFF SETS: Lace! Bengaline! Pique, plain or eyelet-embroidered! White. Zeller-Thrift-Priced **25c**

August STAMP-ede for Victory will be over soon! Buy War Savings Stamps today!

OVERSEAS MAILING BOXES

Sturdily constructed. Complete with sealing tape. Zeller-Thrift-Priced.

● Size: 9½ x 5½ x 4½ ..6c
● Size: 9½ x 5½ x 7½ ..7c
● Size: 9½ x 7½ x 7½ ..8c

For Homemakers!

CRYSTAL GLASSWARE: "IRIS" PATTERN! An assortment from which to select inexpensive useful dishes.

● **COVERED BUTTER DISH**— At **25c**

● **FRUIT BOWL and SIX NAPPIES**— Complete **74c**

DRESSER SCARFS 49c

Of neutral-toned Monk's-cloth. Ends fringed, and finished with lockstitch to prevent fraying. 13 ins. by 36 ins. (Some, slightly imperfect.) Zeller-Thrift-Priced.

TEAPOTS: Brown glazed finish. 2-cup and 6-cup sizes. Zeller-Thrift-Priced **49c-59c**

GLASS REFRIGERATOR JARS: Size 4 x 4 ins.; size 4 x 8 ins. .... **19c - 29c**

● **KITCHEN GLASSWARE:** At .... **5c to 25c**

● **SUGAR BOWL** ● **CREAM JUG**— At **19c**

REFRIGERATOR BUTTER DISH—Holds one pound of butter **25c**

● **MEASURING CUP** **10c**

● **ORANGE REAMER** **19c**

● **MILK JUG** **10c**

TABLE OILCLOTH

White. 40 ins. wide. (Slightly imperfect, but durability not affected.) A grand table covering that will save you much laundering. Zeller-Thrift-Priced, Yd. .. **35c**

Thrift Values for Very Young Folks!

For Ages 2 to 6

BOYS' SUITS

Cotton Jersey. Popular colours with striped trim. **89c**

CREPE GOWNS

With frilled print collars. Sizes 6 to 12 **69c**

OVERALLS

Blue. Covert cloth or drill **69c**

PULLOVERS

Cotton-knit. Long-sleeved. Striped **59c**

GIRLS' HATS

● Wool Felt

Porc-pies! Bretons! Bonnet styles! Brown, navy, red, green, turftan. Zeller-Thrift-Priced **$1.29**

Growing Girls' Brogues and Ties

"Back - to - school" shoes. Sturdy oxfords as well as dress shoes in black, brown and tan. Sizes 4 to 8 ..... **$1.98**

GIRLS' HANDBAGS

Framed Pouch, with top-handle! Made of strong Keratol. Black, sand, navy, red, green. Zeller-Thrift-Priced **47c**

GIRLS' SLIPS

Built - up shoulder style. Frilled at hem. Rayon - taffeta in white. Sizes 8 to 14. **59c - 69c**

For Wash Day!

WASHBOARDS: glass-faced. Sizes 8½ by 17 ins **39c**

CLOTHES PINS: Peg type. Wood .... **36 for 12c**

SPRINKLER: Plastic; to fit on bottle, for sprinkling clothes or watering indoor plants. **15c**

Thrift Values!

● **SHELF PAPER** 10-ft. roll **10c**

● **PAPER NAPKINS** White. 70 for **15c**

● **100-FT. WAX PAPER** **25c**

● **50-FT. WAX PAPER** **15c**

For the Home!

BATHROOM SETS: Mat and lid cover to match; of chenille, in rose, blue, gold, green, mauve. Patterned in scroll design. Laundered, ready for use. Guaranteed washable. Zeller-Thrift-Priced, set **$2.98**

6-PC. CURTAIN SETS: Cottage style. Of ivory marquisette with woven patterns in red, blue or green. Zeller-Thrift-Priced, per set **$1.49**

FRAMED PICTURES

SIZE 5 x 7 INS.: Popular subjects; prettily framed in gilt or silver-finished wood frames. At **12c**

SIZE 10 x 12 INS.: "Old Master" reproductions; copies of etching, and other popular subjects. Beautifully framed. At **49c**

ZELLER'S LIMITED

Personals and Social News

Four Generations

Four generations in one family are shown above. Standing at LEFT is Mrs. William McNutt, of Norham, who will be 70 years old on September 1, and beside her is her daughter, Mrs. David Vansickle, of 197 Brock street, Peterborough. In FRONT are Mrs. Donald McGregor, of Marmora, and her son, Douglas Donald Eldon McGregor, who is 15 months old.

Price Control and Rationing News

The Women's Regional Advisory Committee, Consumer Branch of Central Ontario, Wartime Prices and Trade Board, answers questions put to this paper regarding price control and ration regulations.

◊ ◊ ◊

Q.—I expect to enter a hospital for a few days. Can tea and sugar coupons be taken from my ration book, if my stay is less than two weeks? Also, may the hospital detach coupons not yet valid?

◊ ◊ ◊

A.—Unless you stay in the hospital two weeks, the management is not entitled to detach your tea or sugar coupons. The hospital may remove coupons not yet valid if there are not sufficient valid coupons in your ration book.

◊ ◊ ◊

Q.—A plumber charged me $4.65 to install a new water lead pipe in my cellar. Isn't this too much to pay for the material and the labor?

◊ ◊ ◊

A.—That all depends on whether the charge made for the total time and material is the same as during the basic period Sept. 11 to Oct. 15, 1941. If you have reason to believe this plumber has raised his rates since then, please write us again and the matter will be investigated at once.

◊ ◊ ◊

Q. — I have seven ration books and received 60 lbs. of canning sugar. I sent my coupons back telling them there must be some mistake. They were returned with 10 lbs. added. Is this right?

◊ ◊ ◊

A.—The local ration boards in the various districts determined the amount of canning sugar per person in their region according to the amount allocated to them. In most cases, the allowance was 10 lbs. per person . . . In some districts, rural dwellers were allowed one or two lbs. extra. As we have no track of your name and address, we cannot tell you exactly how much canning sugar you should receive . . . The only place that can set you straight on the matter is your local ration board office or the nearest office of the Wartime Prices and Trade Board . . . However, since you have seven ration books and were sent coupons for 70 lbs., it would appear that the allocation in your district was 10 lbs. per person.

◊ ◊ ◊

Please send your questions or your request for Price Ceiling Record Book (the book in which you keep track of your ceiling prices) mentioning the name of this newspaper to:
Wartime Prices and Trade Board,
406 Metropolitan Building,
Toronto.

HAY FEVER AND ASTHMA VICTIMS
NEW Anti-pollen vaccine with Vitamin C in tablet form promptly relieves severest symptoms; insures day and night comfort all season. Ask your druggist.
Roberts Biological Laboratory Toronto
MONEY-BACK GUARANTEE
Enclosed with FREE booklet
ALLERGI-TABS

Mr. and Mrs. Charles J. Meyette, 198 Hazlitt street, are today observing their 41st wedding anniversary.

◊ ◊ ◊

Miss Genevieve Murray, Rubidge street, has returned after two weeks' vacation at Wasaga Beach.

◊ ◊ ◊

Rev. Dr. A. T. Barr of Newfoundland is a guest of Dr. and Mrs. D. W. Clark at their summer cottage at Chemong Lake.

◊ ◊ ◊

Dr. and Mrs. D. W. Clark have had as their recent guests at Chemong Dr. and Mrs. C. Slemon and Dr. J. Devitt of Bowmanville.

◊ ◊ ◊

Rev. Ferguson and Mrs. Barr are visiting friends in Peterborough and while here they are the guests of Mr. and Mrs. Walter McKee, North Monaghan.

Joyce Godfrey, Lakefield highway, is spending a few holidays with Mrs. G. Thompson of Madoc.

◊ ◊ ◊

LAC Gerald Patterson, who has been visiting his parents at his home on Bolivar street, returned today to his duties at Virden, Manitoba.

◊ ◊ ◊

Pilot Officer Allan F. Clark is spending his furlough with his parents, Dr. and Mrs. D. W. Clark, at their cottage at Chemong.

◊ ◊ ◊

Mr. T. C. Yonge of Lakefield is the guest this week of his sister, Mrs. James Reynolds, Paudash Lake, Bancroft.

◊ ◊ ◊

The engagement has been announced of Mary, daughter of Mrs. Hugh F. Brown of London, England, to Lieut. John Stanley Couper, son of Mr. and Mrs. A. S. Couper, Engleburn avenue, Peterborough. The wedding is to take place at Itchingfield, Sussex, on Saturday, August 28.

◊ ◊ ◊

The following members of the Canadian Youth Hostel Associations of Montreal and Quebec City visited Peterborough on Wednesday: Jane Beatty, leader; Blanch Beatty, second leader and chaperone; Albert Hindle, Peggy Airth, Jean Taylor, Irene Brost, Marie Fallardeau, Therese Bois, Suzanne Eon, Pierre Roland. Ralph Lazar, Harold Pugash, Ralph Vanderlipp.

Small Things Count In Stocking Care

OTTAWA, Aug. 26 — (CP). — A pulled thread or snag in a stocking should be fixed at once. A run-stop liquid that can be bought in the ten-cent store can be carried in the purse. Later the hose can be mended or taken to a re-knit shop.

Nail polish as a run stopper can be used in emergencies, but should never be used on acetate rayon fabrics as it may damage the fabric.

Be sure your garters are not too short or buy longer hose. This will help prevent runs and holes in the top of the stockings. One way to determine proper hose size is to stand on a ruler and measure the foot from the heel to the tip of the toe. Then add ½ inch to this foot measure—except for woollen hose, when at least an extra inch should be allowed for shrinkage.

Pretty Pillbox

By ALICE ALDEN

With the trend of forward-tilted hats firmly developed in the new millinery collections, the pillbox comes into its own. Becoming to most women and most attractive, this well-done model is easy to wear and an ideal fall and winter hat. Madame Pauline, famous for her pillbox hats, comes through with this most attractive one in red with a gold and green parrot trim beautifully arranged. It is made with a long back section that hugs the head.

Touring Ontario, Cyclists Come to City

Thirteen members of tre Canadian Youth Hostel Association from Montreal and Quebec City, spent Wednesday night in Peterborough, accommodation being found for them by the Y.M.C.A. and the Y.W.C.A. An Association was recently formed in Peterborough, but so far a hostel has not been established. The group is on a two-weeks trip and came through the Ottawa Valley Trails to Ottawa, from whence they took the train to North Bay, returning on bicycles through the Muskoka district to Peterborough. This morning they left for Kingston to continue their trip, with a tour of the eastern part of the province, which will finish at Ottawa.

Miss Jane Beatty, leader of the group, said that the Association has been strongly established in Quebec for about ten years and that they had found the Ontario Hostels very well organized. She said however, that whereas in Quebec the hostels are established on the highways, those in Ontario are often as much as five miles from the highway, and the party often had to cover quite bad roads to reach them.

Apart from that, she said, the only trouble they had experienced on the trip was a number of flat tires, though they had found our highways rather hilly in places. She said that by the time they returned to Montreal the party would have covered about 300 miles on their bicycles.

Campbellford

Mr. and Mrs. E. H. Greig and daughters, Dorothy and Barbara, have returned to town after holidaying at Fox Lake, Muskoka.

Airmen Victor Chapman, Moncton, N.B. and Don Hamilton, Winnipeg, both of whom are stationed at Mountain View, were week-end guests of Mr. Kenneth Kingston, Frank street.

Mr. and Mrs. Jack Free and family of Smith Falls are visiting the latter's parents, Major and Mrs. J. M. Bygott, Sebastopol street.

Nursing Sister Williamene Allan, R.C.A.F., Trenton, spent a few days of the past week with her parents, Mr. and Mrs. J. Allan, Ranney street.

The engagement is announced of Helen Evelyn, youngest daughter of Mrs. Robert Cochrane and the late Mr. Cochrane of Campbellford to Spr. Wilfred Frederick Coleman, R.C.E., Cornwall, son of Mr. and Mrs. S. J. Coleman, Victoria, B.C. The wedding will take place in Sepember.

LAC Arthur Abernethy, son of Mr. and Mrs. W. J. Abernethy, Hastings Road, received his wings and was commissioned as pilot officer at Malton this week. Art, who was seriouly injured in a flying accident at Rockcliffe this spring lost considerable time while convalescing and his graduation was postponed. He has been posted as an instructor at Malton.

LOCH NESS MONSTER

EDINBURGH — (CP). — The Loch Ness monster has reared its head again. Charles MacDonald, of Drumnadrochit, Invernessshire, said he saw it "skidding cross the water at about 10 miles an hour." He said he saw only about 12 yards of the monster, shiny black with three humps.

Fashions

9304

ACTION-FREE BACK

Two favorite features are shown in this one Pattern, 9304. First, it's in the popular shirtwaist style. Then, it has the convenient, flattering front buttoning. Take special note of the yoked back bodice, cut for action-freedom. Collar and cuffs look crisp in white contrast, too.

Pattern 9304 may be ordered only in women's sizes 34, 36, 38, 40, 42, 44, 46, 48. Size 36 requires 4 yards 35-inch fabric.

Pattern Number ....

Size ....

My Name ....

....

Address ....

I enclosed 20c for postage

New under-arm Cream Deodorant safely Stops Perspiration
1. Does not rot dresses or men's shirts. Does not irritate skin.
2. No waiting to dry. Can be used right after shaving.
3. Instantly stops perspiration for 1 to 3 days. Prevents odor.
4. A pure, white, greaseless, stainless vanishing cream.
5. Awarded Approval Seal of American Institute of Laundering for being harmless to fabric.
Arrid is the largest selling deodorant
39¢ a jar
Also in 15¢ and 59¢ jars
ARRID

"Corn Off the Cob" Saves Butter

SAVING BUTTER—Corn on the cob is delicious but hard on butter. The consumer section of the Agriculture Department offers this recipe for corn off the cob which doesn't use so much butter.

To make corn pudding, which makes an excellent main dish for lunch or dinner when served with a garden salad, cut two cups of cooked corn from the cob (four or five medium ears). Beat three eggs thoroughly, add two cups of milk, the corn, two tablespoons melted butter or mild-flavored fat, one tablespoon sugar, one teaspoon salt and one-quarter teaspoon pepper.

Turn into a greased casserole and bake in a moderate oven—350 degrees Fahrenheit—until the pudding is set, which will be in about 45 minutes. A little grated cheese or left-over chopped meat, finely-minced parsley or a few chopped mushrooms may be added for variety.

The Experts Say . . . .

By The Canadian Press

OTTAWA, Aug. 26 (CP)—Pointers from the experts for housewives busy with wartime duties:—

◊ ◊ ◊

MEND AND SAVE—The Prices Board suggests that housewives keep needles and thread at hand these days, when conservation of cloths and furnishings is so important. If, so far you haven't discovered needle and thread, the board suggests you look for some mending tape, which can be pressed on with a hot iron and will save time, in addition to prolonging the life of clothes and household articles.

"Mend it and save it," says the board, is today's conservation slogan.

◊ ◊ ◊

SERVE VEGETABLES—For the next few weeks, suggests Marion Harlow of Nutrition Services, housewives would do well to go one better than Canada's official food rules by using more than the two servings of vegetables the rules recommend for each day.

The fresh vegetables now being gathered from victory gardens and abundant on Canadian markets now are at the very peak of their goodness in nutritional and flavor values. Consequently, the recent order "freezing" stocks of canned vegetables is working no hardship on the average housewife, says Miss Harlow.

◊ ◊ ◊

VERSATILE CHEESE—Delicious cottage cheese—so good with salads and a grand base for lunch box sandwiches—can easily be made at home from freshly-soured milk.

Laura C. Pepper of the Agriculture Department's consumer section tells how it's done:—

Only freshly-soured, clean-flavored milk should be used. The milk is placed in the top of a double boiler and heated until it separates into curds and whey. It should be stirred occasionally while heating.

The milk will separate when it reaches a temperature between 100 and 110 degrees Fahrenheit—a drop of milk placed on the wrist will feel lukewarm at this temperature. When the milk has separated, place a double layer of cheesecloth in a strainer and strain off the whey.

Wash the cheese under running cold water and squeeze dry. Put the curd in a bowl, mix well with a fork, season with salt and pepper and moisten with a little top milk or cream.

The whey, says Miss Pepper, contains valuable food elements. and can be combined with fruit or vegetable juice to make a satisfying nutritious cold drink.

Lakes and river are more numerous in Finland than in any other European country.

HEALTH IN A PILL

LONDON — (CP). — Supplies of orange juice and also of cod-liver oil compound and vitamins A and D tablets for expectant mothers are to be made available in about 50 war factories as an experiment.

SHOT FROM GUNS FOR EASY DIGESTIBILITY QUICK-ENERGY
QUAKER PUFFED WHEAT SPARKIES
Quaker PUFFED WHEAT
THE QUAKER OATS COMPANY

Vogue's August COAT SALE
27.95 to 49.95
Coats of Quality, Plus Beauty
Whether you choose one Sumptuously Furred, the New tailored Style-a-sister to the Officers' Greatcoats, or the Balmaccan Style designed for the feminine figure, these distinctive coats will give you long and loyal service. Choose yours at the Vogue and have it ready when you need it. Sizes 11 to 17—18 to 46.
FALL SKIRTS
Alpine or Algoma Cloth all with zipper fastener. Gored, or front box pleats, new fall colors.
Sizes 12 to 20 .... 2.98
WOOL SKIRTS
Bradford wool. Gored, or three box pleats back and front.
Sizes 12 to 20 .... 4.95
THE VOGUE
186½ CHARLOTTE ST.

HERMAN'S
FALL and WINTER Lines of
Coats - Suits - Dresses
Are Now on Display
Wonderfully warm versatile coats for now through many winters. Richly furred, fur-lined, all-weather tweeds, etc., etc. Suits, wool or crepe, expertly tailored of quality fabrics; and dresses in wool or crepe, in a wide range to suit every taste.

YOU MAY USE ANY PLAN TO BEST SUIT YOUR NEEDS
1—Lay-A-Way
You have your purchase laid-a-way with a small deposit until wanted.
2—Charge Acc.
Payable in accordance with terms of the Wartime Prices and Trade Board Regulations.
3—Budget
In accordance with terms of Wartime Prices and Trade Board Regulations.
HERMAN'S
380A GEORGE ST. PETERBOROUGH

See How OXYDOL Helps You to
SAVE CLOTHES IN WARTIME!

TRY US! We're OXYDOL'S New "Hustle-Bubble" Suds
Yes, Oxydol's "Hustle-Bubble" suds are so active they lift dirt out! Except, of course, for unusual stains, your wash comes gleaming white just with rich sudsing action.
Oxydol gets out more dirt and more grayness. You see, every ounce is much richer in washing power than before. You get beautiful white washes without long washer runs or hard rubbing. Think how that saves clothes in these wartimes! And Oxydol is safe for your washable colors, prints and rayons, too.
What's more—it goes much farther than before. A box of Oxydol washes much more clothes or dishes!
OXYDOL WASHES WHITE WITHOUT BLEACHING
Trade Mark Registered Made in Canada

Of Interest to Women

Set For the Season

By ALICE ALDEN

Hats matched up with bags or gloves or belts appear frequently in the new fashions. Such sets are nice to give charm and interest to a basic frock or to spike up a suit or dress that has already seen service. Hattie Carnegie, who enjoys doing accessories as much as she does designing magnificent gowns and suits, shows this most becoming ensemble. The bonnet, which hugs the head, is of black satin as is the matching belt, also the bag, both of which are trimmed with black soutache braid. Youthful and charming with a simple dress or soft suit.

Native Sicilian Cooking Is Worth Giving A Trial

By MARY MOORE

Our friend, The Doctor, on a 7-day leave from his ship, when doling out the little mementoes of his travels to all present pulled out a crumpled paper napkin for me, full of what looked like hieroglyphics—but what actually were recipes for Sicilian dishes he had eaten during the campaign of July 1943.

Naturally I could not get the paper in my typewriter fast enough to pass them on to you.

He says the people on the whole are miserably poor and their staple food is macaroni paste of one kind or another. He ate in a Sicilian farmhouse, being a curious man, who was jiggered if he'd eat at his own mess when he could scrape up a few hours leave and by a little adroit enquiring and bargaining eat at the table of a native Sicilian.

He timed his arrival to coincide with an average meal time and this is exactly what he got:

Pasta Colle Acciughe
(Tagliatelle with Anchovies)

The "pasta": 2 cups of flour, 2 whole eggs, the yolk of 1 egg, a pinch of salt. Mix the eggs and the flour and work into a firm dough. Roll out paper thin and let stand for about 1 hour to dry thoroughly. Then cut into strips less than ½-inch wide and cook in a large saucepan of boiling salted water for a few minutes. Drain thoroughly.

Serve a large mound of tagliatelle on each plate and pour over it this Tomato Sause: 1 lb. tomatoes, 1 small onion, 1 clove garlic, 1 sprig sweet basil, 1 sprig parsley, 2 tablespoons butter, 2 oz. cooking oil (olive oil in Sicily), grated old cheese, salt and pepper. Put the oil in a saucepan with the butter and when hot, add the onion chopped, and cook to a golden brown. Now add the tomatoes, chopped, basil and parsley and garlic and season with salt and pepper. Bring to boiling point and simmer gently for about one hour or until the tomatoes are reduced to a pulp. Strain. Reheat and pour over tagliatelle. This should be served with 10 or 12 pounded anchovies added to the sauce, but these people said they had none in an apologetic way.

I tried my hand at copying it and used a little 2 oz. jar of rolled anchovies I've had on my emergency shelf for over four years. He says mine was a fair reproduction but not so hot with pepper hotness as his Sicilian host's.

Marvor O Gratte
(Tomatoes au gratin)

Enough tomatoes to serve one to each diner, anchovies (again!) salami, capers, breadcrumbs, oil, sale, and pepper.

With a sharp knife make a neat round incision on the top of each tomato and remove the pulp with a small spoon. Chop the anchovies (I used 3 Canadian sardines for this dish), the salami and the capers, (I used chopped sour pickle), mix well in a bowl with a small quantity of breadcrumbs, and moisten with a little oil. Season with salt and pepper, stuff the tomatoes with the mixture, sprinkle with breadcrumbs on top put on a buttered dish, pour a little oil over each tomato, and bake in a moderate oven for about 25 minutes.

(You will see that a good reason for giving you this topical food article is because they feature tomatoes too and our season is at its height.)

Maccheroni Al Pomodoro
(Macaroni with Tomatoes)

Although this dish has become international it is seldom as creamy when served by Canadian cooks as it should be. Follow the recipe closely.

One-half lb. Italian macaroni (long and unbroken), 1 lb. tomatoes, 1 small onion, 1 sprig sweet basil, butter, ol, Parmesan (we have to be content with using old white cheddar), salt and pepper.

Put the macaroni in a large saucepan of boiling salted water. Boil till it is tender,—about fifteen minutes — do not boil it until it is so soft it will break. Drain. Mix with the following sauce: put two tablespoons oil in a saucepan with just over two tablespoons butter, and when hot, add the onion, coarsely chopped. Cook to a golden brown crushing with a spoon so that the oil and butter are well flavored; remove the onion. Add the tomatoes chopped, the sweet basil, and season with the salt and pepper. Simmer gently for 1 hour. Then rub through sieve, replace in a saucepan, and when quite hot pour it over the cooked macaroni with 2 oz. melted butter and 4 tablespoons old cheese finely grated.

While the next little offering can't be called strictly Sicilian it is very commonly eaten there.

I Gnocchi Alla Piemontese
(Potato dumplings a la Piemontese)

One lb. potatoes, ¾ cup flour, 1 whole egg, 1 egg yolk, salt and pepper, 3 or 4 tablespoons butter, 2 cups grated Parmesan cheese (again you will have to be content with old Cheddar). Boil or steam the potatoes and while still hot, rub through sieve. Mix the remaining ingredients except cheese form into round small cakes, poach in boiling salt water for 10 minutes. Drain and serve with a little gravy and the grated cheese.

Superfluous Hair
On Face and Moles
Completely Permanently and Painlessly Removed by Electrolysis. Eyebrows permanently arched. For appointments Phone 6423 or write
MRS. MARIE MURDUFF
409 Wolfe St.

MORSELS OF
Golden Goodness

Golden Wheat plus mellow malt. Made from the whole wheat including the bran, minerals, protein and precious wheat germ.

Flavor-mellowed with tasty malt, then toasted golden-brown.

GET GOING RIGHT, EAT SHREDDIES. Spoon-size morsels of crunchy goodness. Nourishment in every bite.

A product of
The Canadian Shredded Wheat Company, Limited
Niagara Falls, Canada

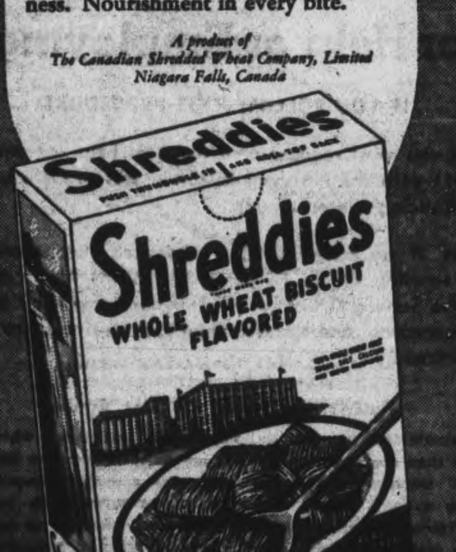

ENQUIRY COLUMN

By MARY MOORE

Question: I notice that you say not to can beans unless a pressure cooker is used.

I have been canning wax beans by preparing as for the table, then precooking about 10 minutes and processing in pint jars in my automatic over for two hours at 300 deg. Fahr. One-half teaspoon salt is added to each jar and ½-inch space left at top of jar. The beans have been delicious.

Of course I boil them 15 minutes before tasting or using. Do you consider this method safe from poisoning as I understand poisoning from home canned vegetables is very serious. Last year I did not have a single spoiled jar.

I have also read that beets could be done the same way but omitting the salt. What is your opinion? I have not canned any vegetables except beans and tiny carrots.

I have already canned 16 pints of beans this year but think I will try brining a few as you suggest.

Also how would I can elderberries for pies? I do all my fruit in the oven either hot or cold pack. Thanks so much for your trouble.

MRS. I. D. A.

◆ ◆ ◆

Answer: I'll give you the method for elderberries first.

Canned Elderberries

Wash elderberries well before removing from stems, then remove from stems, pack into sterile jars not too tightly, cover with a sugar syrup of 1 cup sugar to each 3 cups water which has been boiled 5 minutes. Seal at once with sterile rubbers, tops and rings and process at once in hot water bath for 20 minutes for pints—25 minutes for quarts. Tighten seal when time is up and invert jars. Elderberries float when done like this but are too soft for precooking in sugar syrup which would prevent floating.

Beets require salt when canned:

Canned Beets

Select young, tender beets preferably of regular size. Trim off tops, but leave on at least 1 inch of the stems and all of the roots. Wash well and scald in boiling water or steam for about 15 minutes until the skins slip off easily. Pack into containers, add 1 teaspoon salt to each quart, and fill with hot water. Process, after sealing, in hot water bath 3 hours, or in pressure cooker at 240 deg. Fahr. for 35 minutes.

Fifteen minutes boiling after beans are opened would kill botulinus which is the bacterium that is dangerous and sometimes found in home canned beans. However what I said a few weeks ago about homecanned beans still stands—we do not recommend home canning of string beans unless pressure cooker is used.

◆ ◆ ◆

Question: Would you be good enough to forward to me a meatless wedding breakfast menu and also a meatless reception menu and suggestions. The reception is to be buffet style so any information you may be able to give me would be greatly appreciated. Would you also give me a recipe for a good wedding cake frosting or decorating type of frosting. The cake is a white fruit cake so probably this information would help you select a recipe for me. Any suggestions for serving receiption could be used also.

MRS. A. H.

◆ ◆ ◆

Answer:

Wedding Breakfast Menu (Meatless)
Fruit Cup or Chilled Honeydew
Melow Crescents
Creamy Scrambled Eggs
Small Tomato Quarters
Small Hot Parkerhouse Rolls
Jelly (Grape or Black Currant)
Ice Cream
Wedding Cake Coffee

Wedding Breakfast Menu No. 2 (Meatless)
Grapefruit Cocktail
Waffles and Maple Syrup
Coffee and Hot Chocolate

Wedding Reception Menu (Meatless)
Devilled Hard Cooked Eggs
Toasted Cheese Dreams
Assorted Cut Cheese and Fancy Unsweetened Wafers
or
Mushrooms a la King in Patty Shells
Celery Sweet Pickles Olives
or
Jellied Vegetable Ring with Tomato Roses (see method)
Hot Fresh Parkerhouse Rolls
Lemon or Orange Ice
Coffee Tea
Mint Wafers Salted Nuts
Reception Punch (see method)

Jellied Vegetable Ring with Tomato Roses

(These amounts will only serve 8 so make 3 or 4 rings for a wedding where there are 25 or 30 guests.)

Two cups tomato juice, 1 cup bouillon (canned will do), 3 tablespoons gelatin, 1 can peas, 1 can asparagus, 4 or 8 whole small tomatoes, 2 or 4 hard cooked eggs, cress and inside lettuce leaves.

Soak gelatin in ½ cup bouillon until moist. Dissolve in 1 cup hot tomato juice, add remaining cool juice and bouillon, then the peas including their juice. Mix and pour into 6 or 8 cup oiled ring mould, and around the edge arrange the sticks of asparagus with bottoms up level with top of mould. Chill.

When ready to serve turn out on chop plate or tray and surround with greens dotted with Tomato Roses: Cut small cored tomato from the top almost to the bottom in 6 equal sections and spreading them out slightly without breaking them loose at the bottom. In centre of each place a teaspoon riced egg yolk. Place small glass of mayonnaise in centre of ring.

Reception Punch (serves 25)

Two cups sugar, 1 pint water, 2 tablespoons crushed mint leaves, 4½ cups orange juice, 1¼ cups pineapple or grape or berry juice, 1 pint lemon juice, 1 pint iced tea, ½ gallon water, 1 quart ginger ale, orange and lemon slices and mint sprigs for garnish.

Boil sugar with the 1 pint water about 5 minutes. Add crushed mint, cool and strain. Add fruit juice, tea, and remaining water. Just before serving add ginger ale. Pour over ice in punch bowl. Slices and sprigs float on top.

Have efficient and amiable ladies pouring punch and tea and coffee —people you can depend on to see that cups and glasses are kept filled and that quiet guests are drawn into conversation.

Use the punch for toasts. If ice cream is served at the reception the toasts can be drunk while the first course plates are being taken from guests and replaced with dessert.

If waffles are used for wedding breakfast someone should be making them constantly in the kitchen to keep supply hot.

Ornamental Icing

One egg white, 2¾ cups confectioners' sugar, ½ teaspoon lemon juice. Beat egg with 1 cup sugar until stiff. Add lemon juice and beat in. Add remaining sugar, a small amount at a time, beating after each addition. Cool. Any desired coloring may be beaten into this icing.

Evening Interest

By ALICE ALDEN

The street-length dinner dress has become the major war fashion with most women since it is simple enough to be worn in the afternoon and yet looks in place for almost any evening activity except of the most formal character. Barbara Britton models her favorite short dinner dress fashioned of black crepe with unpressed pleats to give fullness to the skirt. It has a deep square neckline and yoke of embroidered blue pearls in various sizes. Blue lame piping is used on the sleeve.

Soap and Water Sweaters

The crew neck sweaters above are classic in shape, and are washable with soap and water. One has short sleeves, the other long, and both have dickies. Celanese rayon and wool yarn.

By PRUNELLA WOOD

Dry cleaning isn't the presto, inexpensive job it used to be, so wool sweaters which can be washed and dryed overnight at home, without losing shape or quality, are good news for the coming seasons.

Celanese rayon combined with wool in the knitting yarn makes sweaters with this comfortable talent. They are comfortable in general, for they are as warm as toast as well as close to shrinking not at all, though wet washed. Many colors, various styles, are available.

This Week's Best Wartime Recipe

Contributed By
Mary Moore Readers

DEAR MARY MOORE: I am the wife of a gentleman who has been moved to Canada by an American firm for the duration and I enjoy your cooking very much. However I think we have some nice dishes too that you miss entirely and among them is Baked Gumbo Succotash which is a favorite August dish in the part of the States I come from—Arkansas.

Baked Gumbo Succotash
(Contributed by Mrs. Hartrich)

One and one-half cups shelled fresh or soaked lima beans, 3 small tomatoes, 1 pint sliced celery (we use okra at home), ½ teaspoon thyme, 2 bay leaves, 1 cup sweet corn browned in butter, 1 small onion, ½ clove garlic sliced finely, 1 teaspoon salt, 1 tablespoon butter, 1½ cups water. Mix all together and bring to a boil, then keep hot in slow oven or fireless cooker for at least 4 hours.

When I serve this it is usually at a meatless meal for it is so full of flavor no meat is needed.

Thanks for the help you have given me, I shall look forward to seeing this printed if you think it good enough.—Mrs. Hartrich.

◆ ◆ ◆

Dear Mrs. Hartrich: If I think it is good enough! I think it's great! We tried it on Meatless Tuesday and it was lucky I doubled the recipe, for we had to serve eight and the dish was cleaned right up. Come again with other Southern dishes.

THE STARS SAY . . . .

By GENEVIEVE KEMBLE

For Friday, August 27

UNUSUAL activity, and in unusual lines, is forecast from the lunar and mutual configurations, especially of the inspirational and intellectual or intuitive faculties. These higher facilities may be safely brought to bear on perplexing or doubtful problems, with interesting solutions. Young people and their affairs are particularly favored. This stimulus may take them far afield with the happiest of consequences.

Those whose birthday it is may anticipate a year bearing high fruits for their practical as well as idealistic ambitions and objectives. It is a happy time for youth to seek expression for their abilities and skills, in a constructive as well as inspired or intuitive way, even though the quest takes them into new fields and prolific pastures. Many surprising benefits may come from the move, or for giving expression to their high interior urges or desires. The original, the unconventional, as well as the psychic or occult are manifest under current vibrations.

A child born on this day may have many diversified talents and skills, born of an intuitive, inspirational or idealistic urge for expression, which should be heeded, though it may mean decisive changes and wanderings in strange places.

Sunburned Lips Soothed Instantly
Avoid Painful Cracking

Rough, cracked, sunburned lips are painfully sore and unsightly—the cracked surfaces easily infected by dangerous germs. Get relief the quick, sure way with Lypsyl! Its wonderful emollient action instantly soothes the wounded membranes and seals them against germs and impurities. It softens the painful, cracked surfaces, hastens natural healing. Lypsyl acts as a protective film between the delicate lip-skin and the burning rays of the sun. Get Lypsyl at your store today. Use it regularly to soothe and protect your lips. Sold everywhere in handy stick form.

LYPSYL Natural Red or Invisible White for Men and Women

SALLY'S SALLIES
Registered U. S. Patent Office.

Copr. 1943, King Features Syndicate, Inc., World rights reserved.

FULL SELECTION OF THE NEWEST AND SMARTEST IN COATS
NOW ON DISPLAY AT
Black's
GEORGE at KING
For Appointment, Phone 6812

Featuring **Preserving Pickling**

RED & WHITE *Food Stores*

XXX PURE CIDER Vinegar - Gal.	45c
WALKER'S CREAM—BULK Soda Biscuits 2 lbs.	25c
LIBBY'S PREPARED Mustard - 2 Jars	19c
SPECIAL YELLOW ROSE Baking Powder lb.	15c
ONTARIO WASHED Carrots - 3 lbs.	29c
WHOLE MIXED Pickling Spice ¼-lb.	10c
CATELLI EGG WHEAT Noodles - - Pkg.	15c
RED & WHITE PASTRY FLOUR 7-lb. Bag	25c
24-lb. Bag	75c
FALCON COCOA 1-lb. Tin	23c
Kofy Sub Lge. Pkg.	30c
RED & WHITE — 4 COUPONS Orange Pekoe TEA - ½-lb.	39c
HABITANT Vegetable Soup Tin	10c
SHREDDED WHEAT Biscuits - - 2 for	23c
JOHNSTON Baby Powder Each	29c
KIRK'S CASTILE Free lathering soap for toilet and bath ...... 3 Cakes	14c
CALIF. 252 Lemons Doz.	55c
ONTARIO New Potatoes Peck	50c
QUAKER PUFFED WHEAT SPARKIES - 3 for	25c
HAWES' LEMON OIL Cleans and Polishes Furniture ..... 12-oz.	25c
P & G SOAP 5 Bars	25c
IVORY Snow - Pkg.	25c
GOLD MEDAL Borax 2 Pkgs.	19c

BROCK'S BIRD SEED
Free TREAT in each Package
Dick NEEDS this COMPLETE Diet!
8-oz. Pkg. 15c

USE THE EXAMINER CLASSIFIED COLUMNS FOR QUICK RESULTS

Bring or Phone your Ad - Dial 4641 - to the Ad Taker Before 1 o'Clock Daily and on Saturday, 10 o'Clock. Rates Low as 1½c per word

Births Marriages Deaths
In Memoriam
Cards of Thanks

BIRTH

TULLY — Mr. and Mrs. Stanley Tully (nee Kathleen Sisson) R. R. No. 2, Omemee, are happy to announce the birth of their son at Nicholls Hospital on August 21, 1943.

ENGAGEMENT

The engagement is announced of Mary, daughter of Mrs. Hugh F. Brown of London, England, to Lieut. John Stanley Couper, son of Mr. and Mrs. A. S. Couper, of Engleburn Avenue, Peterborough, Ontario. The marriage to take place in Itchingfield, Sussex, on Saturday, August 28th.

DIED

DAINARD, Courtland — On Wednesday, August 25, 1943, at Cobourg, Courtland Dainard of 158 Charlotte street, husband of the late Margaret Jenkins and father of W. Garnet Dainard.
Funeral service on Saturday August 28th, at 2 p.m. from the Nesbett Funeral Home 347 Charlotte street. Interment in Little Lake Cemetery.

McDOUGALL, Harold Mayhew — In Toronto General Hospital on Thursday, August 26, 1943, Harold Mayhew McDougall, age 35 years.
Funeral announcements later.

ELLIOTT, Matthew — In Nicholls Hospital, on Wednesday, August 25, 1943, Matthew Elliott in his 76th year.
Resting at the Tedford Funeral Home, Norwood, until Friday afternoon August 27th thence to Christ's Church, Norwood for service at 2:30 under Orange Order. Interment, Norwood Cemetery.

IN MEMORIAM

GILLESPIE—In loving memory of my dear husband, Clarence H. Gillespie, who passed away one year ago to-day.

Nothing can ever take away,
The love a heart holds dear,
Fond memories linger every day,
Remembrance keeps him near.
—Ever remembered by his Wife and Baby Vivian.

GILLESPIE — In loving memory of our son Clarence Gillespie who passed away one year ago to-day, August 26, 1942.

The garment of his soul has passed away,
The shining spirit and the love light stay;
The echo of his voice, his eyes, his smile,
Just as they were, are with us all the while.
—Fondly remembered by Mother and Dad.

GILLESPIE — In fond memory of our brother Clarence Gillespie who died one year aog to-day, August 26, 1942.

One year has passed since that sad day,
When one we loved was called away,
God took him home—it was his will;
Within our hearts he liveth still.
— Sadly missed by his Sisters, Helen and Marion.

FLORISTS

TURNBULL'S FLOWERS LIMITED 441 George Phone 7583. Nights 3257

THE PETERBOROUGH FLORAL CO Flowers Delicately Arranged For All Occasions 436 Water. Telephone 6912—Nights 6746

COMING EVENTS

First insertion, 20 words or less, minimum charge 50c Subsequent consecutive insertions 40c per insertion All over 20 words, 2c per extra word per insertion

RADIO STATION CHEX BROADCASTS ALL SOCIAL COMING EVENTS EVERY MONDAY WEDNESDAY AND FRIDAY AT 3:45 TO 4:00 PM
PETERBOROUGH BROADCASTING COMPANY LTD

FIGURE SKATING CLUB. — IF interested come to open organization meeting at Staff House on September 7th, 8 p.m. New ice arena planned.

DANCE AT HIAWATHA — FRIday night, August 27. Modern and Old Time Dancing. Red Moncrief's Orchestra. Admission, 35 cents, children 15 cents.

DANCE AT RYE'S PAVILION — Friday night, August 27, Modern and Old Time Dancing Moloney's Orchestra Admission ladies 35c, gentlemen 50c

DANCE AT RYE'S PAVILION — Thursday, August 26th. Graydon Sheldon Orchestra. Modern and Old Time Dancing Admission: Ladies 35c, Gents, 50c. Tune in CHEX, 9.30 to 10.00.

PERSONALS

FULLER BRUSH REPRESENTATIVE Telephone 9778.

In Memoriam Verses

A booklet from which In Memoriam verses may be selected is available at the Advertising counter of The Examiner Telephone Classified Dept. 4641

PERSONALS

CORN AND CALLOUS SUFFERERS — Try 'LLOYD'S CORN AND CALLOUS SALVE' containing Benzocaine 50c at Bogue's Lynch's Finn's and Tamblyn's Drug Stores

RAWLEIGH'S PRODCTS 360 SIMcoe Telephone 3055

HOWARTH'S CARMINATIVE QUICKLY relieves feverishness upset stomach wind cramps colic and other disorders of infants due to teething etc Gives comfort and restful sleep 35c at all drug stores

Custom Tailoring

DOES YOUR COAT OR SUIT NEED Altering? Have it done now Tony Pepe. Greene Building Dial 4293

Piano Tuning

WILLIAM POTTER PIANO TUNING (Formerly Heintzman) Dial 9462

3a Hairdressers 3a

PARIS BEAUTY SALON — SPECIAL Permanents $1 95 includes Shampoo, Finger Wave, Testing, and Individual Cut Telephone 5311 184 Hunter W (opposite Bell Telephone Co.)

SPECIALS — END PERMANENTS $1 00 up Oil Permanents $2.50 up Downer's Dial 8874

MARY MARINO SUGGESTS FOR FINE, Dry Hard-to-curl Hair, one of her better Oil Waves at $7 50 Other Oil Waves from $3 50 up Dial 8663

HOLLYWOOD OIL PERMANENT WAVES Regular $5.00 for $3.50 Rosanne Beauty Salon, Kresge Building Dial 8837

FOR SALE

4 Miscellaneous 4

COLUMBIA RECORDS 25c EACH F H Johnston corner George and McDonnel

THREE-BURNER BEACH GAS STOVE, with Oven. Telephone 3768.

OUTBOARD BOAT, NEW CONDITION. 281 King George

FRIDAY AND SATURDAY
SPECIAL CLEARANCE
OF
Ladies' Spring and Fall COATS
$10.00
BLACK'S
GEORGE AND KING

ONE GREY TWEED COAT, SIZE 14. 64 Aylmer Street.

CABINET GRAMOPHONE, 127 REcords. 205 Aylmer.

SOLID OAK 8-PIECE DINING-ROOM Suite, excellent condition, $90.00 cash. Telephone 3751

CHESTERFIELD SUITE, $25.00. GIBbard Walnut China Cabinet, $25.00. Feather Mattress 223 Prince.

GENT.'S BICYCLE, $23.00, GOOD condition 626 George To-night.

REAL BARGAIN, SPANISH OR HAwaiian Guitar Apply 46 Lafayette Avenue.

For School Girls
FALL DRESSES
Sizes 7-12
$2.98 and $3.98
PLEATED SKIRTS
With Waist
$1.98
GIRLS' PLAID JUMPERS
$1.98 and $2.98
W. PHILLIPS
174 HUNTER STREET WEST
Phone 6682. Opp. Bell Telephone

BUOY-O-BOY FLOATS — LEARN TO Swim, only 98c up, Haversacks $2.29, Sleeping Bags $24.50, Fuel Cans 8oc. Top Carriers $6.85, Golf Bags up to $11 95, First-Aid Kits 99c Save Safely at Canadian Tire Corporation Associate Store, I. H. Keefer, Proprietor, 342-4 Water Street (opposite Market.

MAN'S BICYCLE. TELEPHONE 8579.

HAVE YOUR SHIRTS Made to Measure by MANSFIELD
M. BOARD
Telephone 8773 or 8889.

LARGE QUEBEC HEATER, ROUND Table. 386 Stewart, Downstairs.

ANNEX STOVE, WATER FRONT. 300 Parkhill Road

LADY'S BICYCLE. 561 PATTERSON, 6 to 7.

New Batteries
FOR CARS AND TRUCKS
Famous MOR-POWER Super Service
15 Plates $7.45
17 Plates $9.90
Guaranteed Two Years
Allowance on your old battery. Installation free at the store. We have installed large General Electric Tungar Battery Charger.
CANADIAN TIRE CORP. ASSOCIATE STORE
I. H. KEEFER, Proprietor
342-4 Water street - Phone 8281
OPPOSITE MARKET

BICYCLE, ICE-CREAM MIXER. TELEphone 7648.

STEEL BED COUCH, 3-PIECE PARLOR Suite, Rocker Table, Feather Mattress. 173 Hunter East.

YOUTH'S SUIT, LEATHER COAT, Kidney Dressing Table, Lawn Mower. Telephone 5803.

FOR SALE

4 Miscellaneous 4

GIRL'S ALL-WOOL NAVY SUIT, LIKE new, size 14 370 Monaghan Road. 5-7 p.m

FOUR DRESSES, SIZE 14. ONE GREY Caracul Fur Coat, size 14. 505 Dickson Street, between 6 and 7:30.

GENTLEMAN'S BICYCLE. 165 STEWart Street.

RED CEDAR WARDROBE, INDIAN Rocker, 224 Barnardo Avenue.

MARBLE TOP WALNUT SIDEBOARD; also Cook Stove with Water Front. Telephone 3993. 202 Edinburgh Street

ELECTRIC PORTABLE SINGER SEWing Machine, Reverse Stitch, new condition, Write Box 253, Examiner

WINE COLORED CHESTERFIELD, good condition; Diamond Ring. 281½ George Street, after 6:30

QUEBEC HEATER AND KITCHEN Range, with hot water front, in good condition. 589 Harvey.

GENTLEMAN'S BICYCLE, NEW TIRES 459 Chamberlain.

ELECTRIC CABINET
Radios - 29 50
C.G.E. 7-TUBE
Car Radios - 69 50
ENGLISH PLATE
Mirrors - 4.83 up
FELT
Mattresses - 6.95
SPRING-FILLED
Mattresses - 29.50
Baby Carriages
16 95
Chesterfields
$99.00
SIX-PIECE
Breakfast Suites
59 50
Terms in accordance to War Time Prices and Trade Board.
F. H JOHNSTON
Corner George and McDonnel
Telephone 4697

¼ H.P. ELECTRIC MOTOR 521 PARnell.

BLUE PRAM. GOOD CONDITION Telephone 6920

HOUSEHOLD EFFECTS, STOVE, RAdio, etc. 268 Hunter West.

ONE BLACK FUR JACKET, SIZE 16 OR 18, like new. Dial 8136 308 Bolivar.

EIGHT-PIECE DINING-ROOM SET 477 Rubidge, between 6 and 8

McCLARY HOT AIR FURNACE, SUITable for Large House or Apartment good as new. Telephone 8301.

SMALL DRESSER, SINGLE IRON BED complete Hall Rack, 18-Ft Ladder Call after 5, 12 Crescent Avenue.

Flowers

GLADIOLUS, EXHIBITION BLOOM, 50c Dozen. Okie's Gardens, 88 St. James Street, near Monaghan Road.

4b Boats for Sale 4b

BOAT. 508 ELM

5 Dogs, Cats, Birds, Etc. 5

CANARIES. TELEPHONE 5310

SEVEN-MONTHS-OLD BLACK AND White Dog; good Farm Dog. Telephone 3835.

PATTE'S PET REMEDIES, FLEA POWder, Worm Capsules, Tonic and Conditioner are sold at Pet Shop Charlotte Street, and all good Drug Stores

WHITE SPITZ POM PUPS. 340 AYLmer.

6 Fuel 6

MIXED CORDWOOD. TELEPHONE 8048, after Six p.m.

7 Livestock and Poultry 7

45 YEARLING LEGHORN HENS. Telephone 8093.

12 YOUNG PIGS, 7 WEEKS OLD; ONE Cow (Holstein and Durham), milking. Mrs. L. Kincaid, Cavan.

THREE DUAL-PURPOSE SHORTHORN Bulls, serviceable age, from an accredited herd Apply to Fred Cochrane, Cobourg, Route 6.

ONE DURHAM MILKING COW, 5 years old Apply 635 Donegal, Evenings.

35 HEAD DURHAM YEAR-OLDS, TWO Durham Heifers springing 22 ring 41, Keene.

PURE-BRED YORKSHIRE BOAR, 200 lbs., $30.00. Telephone 11 ring 3, Douro

FIFTEEN DURHAM YEAR-OLDS, NINE Stock Calves George McGowan, Havelock.

7x Farmer's Needs and Supplies 7x

ONE OLIVER TWO-FURROW TRACtor Plow $35.00, One Belt Pulley for Fordson $5.00, One Blizzard Silo Filler. Albert Fife, Indian River.

DOUBLE PLOW, NEARLY NEW. TELEphone 17-4, Warsaw.

EXPERT TRACTOR PLOWING AND Cultivating; Milk Weed and Corn Scuffling a speciality Phone A O'Halloran, 7181 or 319 McDonnel

8 Real Estate 8

LOW TAXES
And One of the Finest Locations in this City It has air-conditioned furnace, venetian blinds, insulated Can be bought on reasonable terms.
NOTICE
The Bungalow we advertised Wednesday Evening is offered for Re-sale.
McGILL'S REAL ESTATE SERVICE
Office Hatton & Collins
408½ George Street Phone 8632

WOULD LIKE TO PURCHASE PRIVATE House. Write Box 267, Examiner.

FOR SALE

8 Real Estate 8

100-ACRE FARM, LOT 5, CONCESSION 10, Ennismore Township; 90 Acres under cultivation; good buildings; on County road. Joe Crowley, R. R. 1, Peterborough.

Burnham, 7 Rms, Bungalow $3.500
Reid, 6 Rms, very modern $3.500
Rogers, 7 Rms, House $3.600
Homewood, 7 Rms, Brick, modern $4.200
Water, 6 Rms, Semi-Bungalow $4.200
Parkhill, 5 Rms, Bungalow $4.200
Gilmour, 8 Rms, 2 bathrooms.... $7.500
J A GIBBS, 141 Hunter St. 3843.

Brick, 6 Rooms, 3-piece Bath, Hardwood garage, large lot Immediate possession $3,000
Brick 6 Rooms, 3-piece bath, furnace, garage, hardwood, good location, Immediate possession $3.800
Brick 7 Rooms, 3-piece bath, furnace, garage, 1 Acre ground. Immediate possession $4,000
Lower Duplex, September 1
M. STOREY
374½ George Street Phone 6573

$8,500—One of the Nicest Modern Homes in City, centre hall, 8 Rooms, oil heat, insulated. Possession arranged
$3,300—4½ Acres, Lovely Brick House, hardwood floors, well decorated, close Estate, Lakefield.
$9,000—4 Separate Apartments, rents $108 per month.
$4,000—5-Room Bungalow, South.
$2,300—4 Rooms, furnace, South
$3,500—Modern Brick, furnace Carrying charges are $240.00 per year, or $20.00 per month Why pay $30 or $35 rent month. Note the savings Immediate possession.
Mortgages arranged. Insurance, all Branches
H. J. McCANNAN J. R SINCLAIR
140 Simcoe Street 4246

COLLAPSIBLE HOUSE, LIKE NEW Telephone 3062.

216-ACRE FARM, ON COUNTY ROAD, 3½ miles from Norwood, Good Buildings, hip roof barn, steel stanchions, steel roof, 50 by 60, large driving shed, hen house 100 ft. long, good well and two never-failing springs. Also rights to ship milk to Toronto, calling for it every day. Prices reasonable, interest low Telephone 236, Norwood.

100 ACRES, FRAME HOUSE, BARN with cement stabling, good driving shed, well fenced, good water, Lot 6 Concession 13, North Monaghan. R Thompson, No 3, Peterborough.

IMMEDIATE POSSESSION
Modern Bungalow, Built by Owner four years ago Only best of material used Has heated Sunroom, shower, large lot. Everything immaculate. Price $3,800.00. Exclusive listing
McGILL'S REAL ESTATE SERVICE
Office: Hatton & Collins
408½ George Street. Phone 8632

7 Room House, Plumbing, Extra Lot, Stewart, North $2,500
6 Room House, East City, plumbing Vacant now $2 300
7 Room Brick, edge of City, South, water, light $3.000
50-Acre Farm, Modern House, good barn Millbrook $4.500
P E RUTHERFORD
146 Hunter Street 3602

WANTED — TO BUY FOR CASH, 6-Roomed House, Stewart West, between Sherbrooke and Weller, Telephone 3331, before 7

W. 6 Room Bungalow, with Attic, Real modern in every way, and newly decorated throughout. Possession arranged $5,700
Central, 6 Room Brick modern, new furnace and newly decorated. Terms arranged $3.400
S. 6 Room Square Style House. Terms $1.800
150-Acre Farm, 7-Room Brick House, hardwood floors and furnace, 40 x 60 hip roof barn, extra well watered 30 Acres of good mixed bush. Milk contract can be assumed Five miles from city. Owner retiring Price $5,500
O'TOOLE BROS.
Real Estate and Insurance.
184 Charlotte Street. Phone 9447

$6,500—Modern 6-Roomed Brick. West-end air-conditioned heating, Sunroom, garage.
$5,700 — Modern 6-Roomed Brick Bungalow, West, garage, lot 50 x 240
$5,000—8-Roomed Brick, North, hot water heated, garage.
$9,000—Four-Suite Apartment House, central; showing large income.
$3,500—7-Roomed Brick, central, Possession September 1st
A E. THOMPSON
Kresge Building. Phone 7284

10 Used Cars 10

1936 GRAHAM SEDAN 521 PARNELL.

1935 TERRAPLANE CABRIOLET, NEWly painted and overhauled 826 Water.

1932 DESOTO ROADSTER, SIX GOOD tires Telephone 5900

1933 CHEVROLET SEDAN, IN REAL good condition, heater. 59 Hilliard.

CHEVROLET MASTER DELUXE, FIVE good tires, good motor and paint, radio and heater; reasonable. Dial 3172.

FOR SALE — 1936 TERRAPLANE, cheap for cash, A1 shape 302 Elias Avenue, after 6.

1934 SEDAN, GOOD TIRES, CHEAP for cash 161 Clinton, Evenings after 6.

1914 MODEL T FORD, GOOD TIRES Telephone 6321.

1928 CHRYSLER CABRIOLET, IN GOOD condition. Can be seen at 7 Wallace Street.

BUICK 6, MOTOR A1, COMPLETE with with rad Telephone 32 ring 21, Keene

DURANT SEDAN, $45.00. APPLY 256 Simcoe Street.

1936 TERRAPLANE GOOD TIRES Dial 5074. Evenings

10a Used Trucks 10a

1936 FARGO ALL-STEEL PICKUP Truck, fully equipped, in first-class condition Will take 1½-Ton Stake Body Truck or Car as part payment Alf Hudson, Lakefield

TO RENT

11 Miscellaneous 11

TRAILER WITH TENT COMBINATION on Camp Ground at Cobourg. Telephone 3373

11x Apartments To Rent 11x

APARTMENTS, UNFURNISHED, HEATed, 2-4 Rooms and bath, hot water, fireplace, redecorated; can Furnish 54 McDonnel, except Five to Seven p.m

12 Rooms 12

LARGE ROOM FOR TWO GIRLS. Dial 5979.

TWO LIGHT HOUSEKEEPING ROOMS. 303 Bethune Street

LARGE ROOM, FURNISHED OR UNfurnished, private entrance. 291 Rubidge Street

THREE ROOMS, NORTH-END. WRITE Box 265, Examiner.

TO RENT

12 Rooms 12

ROOMS FOR LIGHT HOUSEKEEPING. Single Rooms for Men. 417 Stewart

COUPLE OF NICE FURNISHED OR Unfurnished Rooms Telephone 4560.

FURNISHED BEDROOM. BUSINESS Woman preferred 589 Harvey.

ONE FURNISHED ROOM, ALL CONveniences. 53 Edgewater.

FURNISHED BEDROOM FOR TWO, central Telephone 7869.

THREE UNFURNISHED ROOMS. APply 190 Lock Street

FURNISHED, HEATED ROOMS. TELEphone 4281.

FURNISHED BEDROOM, TELEPHONE 6442

ROOMS AND OVERNIGHT ACCOMmodation Telephone 4885.

13 Summer Cottages For Rent 13

LARGE LOG COTTAGE, FIREPLACE, Lake Chemong; spring water. Dial 7032

COMFORTABLE COTTAGE. FIREplace, boat, August 28 Telephone 9723.

COTTAGES, PARTLY FURNISHED, ON Otonabee. Telephone 5012 D. Driscoll

13a Summer Cottages For Sale 13a

SUMMER COTTAGE, SOUTH OF CITY Waterworks Telephone 5456.

WANTED

15 Miscellaneous 15

KALEDON MANOR, WATER STREET—Reservations now being made for September and Winter months Adults only

STOVES. FURNITURE. HUDSON Telephone 65 Lakefield

STOVES AND FURNITURE WANTED Telephone 4115. Nights 6294

1932 PLYMOUTH OR PONTIAC. TELEphone 3935

ACCOMMODATION FOR A GIRL ATtending Peterborough Business College who would like to assist in home in Exchange for Board and Room Telephone J. A. McKone, 4861

BOARD AND ROOM WANTED FOR Peterborough Business College Students Please write, giving address, number that can be accommodated and rates J. A McKone. President.

CHILD'S DOLL CARRIAGE. TELEphone 9934.

BOARDING HOME FOR A BABY TEN months old Write Box 263, Examiner.

FURNISHED SUMMER COTTAGE. with fireplace, 10th to 17th September. Write Box 264, Examiner.

ROOM, WITHOUT BOARD, BY SEPtember 5, hot water, within five minutes' walk to C.P.R Station. Weekends spent out of town Write Box 261, Examiner

TWO-BURNER ELECTRIC PLATE; also Small Five-Tube Mantel Radio. Telephone 7803.

WANTED, TO BUY, 100-ACRE FARM; no rock; good buildings Telephone 37 ring 12, Keene.

WANTED—$400 CASH FOR BEST CAR offered. Write Box 254, Examiner.

BICYCLE, ANY CONDITION. TELEphone 5894.

ELECTRIC RANGETTE, IN GOOD condition, or Electric Plate Telephone 7366 or 7308

A "WALK-IN" BUTCHER'S OR GROcer's Ice-box, anything from 6 to 12 feet. Write Box 244, Examiner.

USED LAWN MOWER. TELEPHONE 4278

BOOKS WANTED FOR CASH, STATE approximate quantity, kind, Box 248, Examiner.

USED COMBINATION BUFFET AND China Cabinet or Small China Cabinet. Dial 7118

HIGHEST PRICES PAID FOR RAGS. Paper Iron and Metals J Burfield Dial 8368

POULTRY AND FEATHER TICKS PAY Highest Prices. M. Gishman Dial 8298

LIVE POULTRY WANTED — MARKET Prices A Lantin Telephone 6297

IRON RAGS, FEATHERS PAPER Petersiel Bethune and Hunter. Telephone 9403

LIVE POULTRY — PAY HIGHEST Prices Florence, 6823 560 Homewood

LIVE POULTRY—MARKET PRICE M Katz. 6906 192 Aylmer.

17 Help Wanted Male or Female 17

ORGANIST AND CHOIR LEADER FOR Park Street Baptist Church. Apply G. H. Batley, 435 Albertus Avenue, stating qualifications and salary expected

18 Help Wanted, Female 18

WOMAN OR GIRL TO TAKE CHARGE of Home. Dial 3833.

FIRST WEEK IN SEPTEMBER, WOman to take charge of Three Children; top wages. Dial 6611.

MAID NO SMALL CHILDREN, GOOD wages; good home. Apply 361 Park Street N., or Telephone 5982

GIRL TO HELP WITH HOUSEWORK; no cooking Dial 6078.

DOMESTIC ASSISTANTS
Required for boy's boarding school in Port Hope area Good wages, attractive working conditions. Duties to commence September 1st. Those interested apply without delay to—
Nearest Selective Service Office. Refer to CR 34.

GIRL OR WOMAN FOR LIGHT Housework, in small Duplex Write Box 243, Examiner.

GIRL OR WOMAN FOR LIGHT HOUSEwork and care of three-year-old Boy, while Mother works. 293 Townsend, after Six.

WANTED

19a Instruction 19a

SINGER HOME SEWING COURSE — Eight Constructive Lessons, Afternoon and Evening Classes For enrolment. Dial 8425.

20 Employment Wanted 20

WOMAN WANTS HOUSEWORK TWO Afternoons a Week, Office Cleaning Evenings. Write Box 251, Examiner.

GIRLS DESIRE KITCHEN WORK AND Mind Children Evenings.) Apply 299 Louis.

21 Boarders Wanted 21

ACCOMMODATION FOR LADY Boarders, adjacent to Normal School. Address inquiries to Box 262, Examiner.

BOARDERS WANTED 597 CHARlotte. Dial 3155.

ROOM AND BOARD FOR STUDENT IN return for Light Household duties. Telephone 9133.

GENTLEMEN, CENTRAL 4350.

BOARDERS WANTED, NEAR C.G.E 466 Patterson Street.

TWO GIRLS TO ROOM TOGETHER and Board, near Factories 755 St Mary's.

GENTLEMEN BOARDERS, TELEPHONE 8686.

WHO CAN DO IT

22b Painters & Decorators 22b

COLEMAN BROS — "THE HOME OF Decorating" Established 1906 Telephone 4485 North of Brock Street

EFFICIENT SMART STYLING for
HOME DECORATION
Interior and Exterior
"Elastica Quality Goods"
HAROLD COLEMAN
Telephone 9922 336 George Street

PAINTING AND DECORATING DONE reasonably Dial 8544

22f Miscellaneous 22f

BRICK CEMENT WORK, STUCCOING and Brick Painting 217½ Charlotte Street Telephone 9836

HOUSES AND CELLARS WHITENED Telephone 4314

DUSTLESS FLOOR SANDING FLOORS Laid and Refinished Decorating William Higgins Dial 8887

25x Dressmaking 25x

DRESSMAKING TAILORING, ALTERations. Telephone 4936 593 Harvey

Exterminators.

ACME EXTERMINATING COMPANY Toronto) Government licensed Cyanide Fumigations Absolutely guaranteed Telephone Walter Nugent Office 3040 Residence 8448

LOANS

LOANS
For Men & Women With Jobs
NO ENDORSERS NEEDED

Cash Loan You Get	Choose a monthly payment plan 4 Payments	6 Payments	10 Payments	12 Payments	15 Payments
$25	$ 6 57	$ 4 46	$ 2 78	$ 2 36	
50	13 13	8 93	5 57	4 73	
75	19 70	13 39	8 35	7 09	
100	26 26	17 85	11 13	9 46	$ 7 78
125	32 83	22 32	13 92	11 82	9 73
150	39 39	26 78	16 70	14 18	11 67
200	52 52	35 71	22 27	18 91	15 57
300	78 79	53 56	33 40	28 37	23 35
500	131 31	89 26	55 66	47 28	38 91

Short of cash? Borrow at Household quickly and privately Just tell us how much you need and choose a convenient payment plan No endorsers needed No credit inquiries made of friends or relatives Payments include charges at rate of 2% monthly as authorized by the Small Loans Act 1939 You pay nothing more

Household Finance
Corporation of Canada
Established in Canada 1928
Second Floor Lansfield Block
177 Charlotte St (Opp Loblaws)
M E Holt Manager Phone 5841

BUY COAL NOW
WITH A CAMPBELL LOAN
HELP yourself and back the fuel conservation program by laying in next winter's coal now Come to Campbell Finance for the cash you need. No co-signers are required to borrow from $20 up Only husband and wife need sign. Here's a friendly fuss-free service that has helped over 90,000 Canadians Phone or drop in any time.
CAMPBELL
FINANCE CORPORATION LIMITED
Subsidiary of Industrial Acceptance Corporation Ltd
169 Charlotte Street
(Above A & P Store) Phone 8320

LOST

WALLET, CONTAINING CHEQUE AND Registration Card, in vicinity of Birdsall Telephone 5939

BEIGE TOP COAT, IN ALTHOUSE Beauty Parlor. Please leave at Althouse Beauty Parlor.

MAN'S GOLD RING, BLACK BACKground, in vicinity of Loblaw's, keepsake. Reward. 139½ Hunter, Apartment A.

$30.00, ON SATURDAY. REWARD. Telephone 7958

FOUND

SUM OF MONEY. 351 PRINCESS

Sell That Unnecessary Piece of Furniture Through a Classified Ad.

PROFESSIONAL

44 Lawyers 44

ELLIOTT PHILP & CHANDLER— Barristers, etc Money to Loan Offices Kresge Building Telephone 6675 A L Elliott K.C M.P.P. W R Philp B.A. R J Chandler B.A

P D SCOLLARD — Barrister, Solicitor Bank of Toronto Building Telephone 9939

JOHN A BRADSHAW — Barrister and Solicitor 360 Water Telephone 9884

PECK KERR & McELDERRY — Barristers, Solicitors Money to Loan Offices 415-417 Water Street Telephone 4681 E A Peck K.C., F D Kerr K.C., V J McElderry, K.C Walter H Howell

JACOB LOW — Barrister etc Mortgage Loans Suite 1-2 435 George Street (over Toronto Savings and Loan Co.) Telephone 7423. Nights 6214

Foot Specialist

H ROBESON 203 CHARLOTTE STREET All Foot Leg and Knee Trouble "Associate of Wade's." Telephone 7675

Chiropractors

M C GOODWIN, CHIROPRACTOR and Drugless Therapist 108 Barrie Building, 312 George Telephone 8795 and 5865

NOTICE

Notice to Creditors

IN THE MATTER OF THE ESTATE OF JOHN JAMES NORTHEY, Late of the Township of Smith, in the County of Peterborough, Farmer, Deceased.

NOTICE IS HEREBY GIVEN, that all Creditors and others having CLAIMS against the Estate of the said JOHN JAMES NORTHEY who died on or about the 23rd Day of February A.D 1943, are required to send to the undersigned Solicitors for the Executors of the said Estate, on or before the 7th Day of September, A.D 1943 their names, addresses and full particulars of their Claims duly verified, and that after such last mentioned date the said Executors will proceed to distribute the Assets of the said Estate among the parties entitled thereto, having regard only to the Claims of which they shall then have received notice.

DATED at Peterborough, this 4th Day of August, A D 1943

MARGARET EFFIE NORTHEY
WELLINGTON ROBERT HENRY NORTHEY,
Executors.
By CARLEY & STANDISH,
No 8 Bank of Commerce Block,
Peterborough Ontario,
Their Solicitors herein.

AUCTION SALES

AUCTION SALE OF LIVESTOCK AND Implements of the Estate of the late Stanley Magee, North Half of Lot 18, Concession 2, Emily, 1 p.m., Septem-Concession 2, Emily, 1 p.m., Tuesday, September 7.

IMPORTANT CALLS

Police - - - - - - 3535
Fire Dept. - - - - - 5711
Nicholls Hospital - 4691
St Joseph's Hospital 3561
Examiner - - - - - 4641

NOTICE

CLERK'S NOTICE OF FIRST POSTING OF VOTERS' LIST.

VOTERS' LISTS, 1943
MUNICIPALITY OF DUMMER, COUNTY OF PETERBOROUGH.

NOTICE IS HEREBY GIVEN, That I have complied with Section 8 of The Voters' Lists Act, and that I have posted up at my Office at Dummer, on the 25th Day of August, 1943 the List of all persons entitled to Vote in the said Municipality at Municipal Elections, and that such List remains there for inspection.

And I hereby call upon all Voters to take immediate proceedings to have any errors or omissions corrected according to law, the Last Day for Appeal being the 12th Day of September, 1943.

DATED at Dummer, this 25th Day of August, 1943

ALEX. ROSE,
Clerk, Warsaw.

AUCTION SALES

AUCTION SALE FOR MR FRED NELson of Keene, at his Farm, Lot 20, Concession 4, Otonabee, 2 miles south of Highway 7, on Thursday, September 9th, at 1 p.m.: Complete Line of Farm Equipment in good repair, Clean-Easy Portable Milking Machine with Gas Engine, 3 Horses, 30 Head Cattle, comprising 2 Fresh Cows, 10 Cows and Heifers due to freshen December and January, 8 Shorthorn and Hereford Yearlings, 3 Steers 2 years; 6 Good Calves, 1 Shorthorn Bull, Hogs, 80 Rock Pullets, 80 Rock Cockerels, 300 Bushels Wheat, 500 Bushels Oats No reserve. Farm sold Gordon Hancock, Auctioneer, Telephone 5021

AUCTION SALE, FOR Mr WALTER McGregor, 18 Howden Avenue, near Crawford's Grove, Saturday, August 28th at 2 p.m.: Electric Refrigerator medium size, new; Modern Dining-room Suite, new; Chesterfield Suite, Studio Couch, Kitchen Range, Electric Washer, new; Mantel Clock, Dressers, Beds, Mattresses, Chest of Drawers; 70 Barred Rock Chickens, 3 months old; other articles.—Gordon Hancock, Auctioneer, Telephone 5021

Sports Day By Day

(Continued from Page 6)

troubled waters. The cantankerous Hogan is sure to be as rough with the Colored Comet as Katan would have been and it looms up like a lively evening.

ROOM AND BOARD —By Gene Ahern

You May Still Advertise For Help or Employment

IF YOU FOLLOW THIS PROCEDURE:

First you must register your need for help (or employment) with the National Selective Service Office, Barrie Building, Peterborough.

Then, if an advertisement is desired, two copies of the wording should be presented to the National Selective Service Office; and, after obtaining their stamp of approval, one copy should be delivered to The Examiner.

Restrictions Above Do Not Apply:

To female domestic help and employment wanted ads where not more than one servant employed nor to advertisements for ministers teachers casual labor part time subsidiary employment which is not a regular occupation, nurses, farm hands, hunters fishermen trappers students at work after school or on holidays other than long summer vacation and any kind of "Help Wanted" advertisement from any Provincial Government.

All such advertisements may continue to be published in the usual fashion and without approval.

SCOTT'S SCRAP BOOK

—By R. J. Scott

COPYRIGHT, 1943, KING FEATURES SYNDICATE, Inc. WORLD RIGHTS RESERVED

Home Service

Art of Weaving Again Becoming Popular

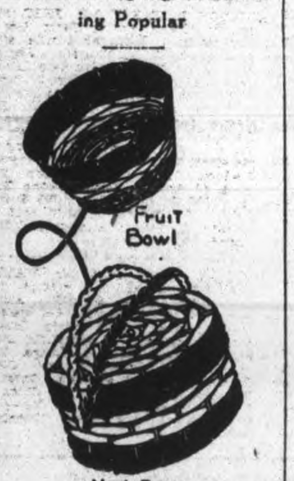

MAKE USEFUL BASKETS

A useful hobby which can easily develop into a profession is that of weaving. Especially in wartime you will find that weaving your own materials is most practical!

The conventional threads used in weaving are wool, cotton, silk and linen, but many other materials can be used, as the weaving processes describe in our 32-page booklet.

Feminine fingers are rediscovering weaving as a pleasant and useful pastime. Not so many years ago it was a necessary skill in our grandmothers' homes. Years have passed and women are again weaving, mainly because of wartime exigencies.

There's an artist in every woman. That is why weaving is diversion of a superior sort.

There are dozens of attractive and useful items you can make, many of them from scraps.

For your copy of "HOW TO WEAVE USEFUL NOVELTIES," send 15 cents in coins or stamps to the Peterborough Examiner Home Service. Be sure to write plainly your name, address and the name of the booklet.

Annual Picnic Great Success

SPRINGVILLE, Aug. 26—(ENS) —A splendid time was enjoyed by the members of the Springville United Church Sunday School at their annual picnic. It was held at "Sunnybrook Creek" on the farm of Mr. Sidney Fairbairn. Much credit is due to the superintendent, Reeve M. H. Johnston and the members of the various committees.

The following are the race results:

Girls, 4 and under — Beverley Lindsey.

Boys 4 and under—Kenneth Dunn.

Girls, 7 and under—Joan Dunn.

Boys, 7 and under—Howard Johnston.

Girls 12 and under — Eleanor Bowles.

Boys, 12 and under—Ivan Rowan.

Boys 16 and under—Harley Cathcart.

Mystery Person — Mrs. Ellwood Johnston.

Shoe kicking race—Mayme Cathcart.

Ladies' Race—Mrs. W. Cooke.

Men's Race—Walter Lord.

Time Race—Howard Johnston.

Girls' Three-Legged Race—Eleanor Bowles and Roberta Harrison.

Boys' Wheelbarrow Race—Mervin Rowan and Morris Lord.

A ball game was then enjoyed, while the ladies prepared a sumptuous supper.

CAUSED BY WAR

LONDON — (CP). — Much of Britain's increased prison population is due to wartime offences created by defence regulations, Home secretary Morrison said in a London address. He said the prison population in 1943 was 12,400, increase of 2,000 over 1939 — the year war began.

BARCLAY ON BRIDGE

RUSES FOOL THE SMART

SOME OF the artifices of tricky players stand a better chance of succeeding against pretty smart opponents than against those who are not very keen. They are more likely to apply the thinking process on which success of the maneuver depends, whereas the player governed purely by habits may make his accustomed play in the circumstances and thus foil the effort.

North: ♠8 6 ♥8 3 2 ♦Q J 10 9 8 ♣Q 6 4
West: ♠A Q 10 3 2 ♥Q 9 6 ♦7 4 ♣5 3 2
East: ♠9 7 4 ♥J 7 5 4 ♦6 3 2 ♣A J 7
South: ♠K J 5 ♥A K 10 ♦A K 5 ♣K 10 9 8

(Dealer: South. North-South vulnerable.)

South	West	North	East
2 NT	Pass	3 NT	

At two tables of a duplicate game, the bidding was as given, and in each case the opening lead was the spade 3, the 8 being played from dummy, the 9 from East and the J by South. Both declarers counted up their tricks, finding two in hearts, five in diamonds and one already scored in spades, so that a ninth trick would have to be developed in some fashion.

Again, they decided upon the same effort, leading the club K with two hopes in view. One was that, if West had the A, no damage could be done by a second lead of spades. The other was that, if East had the club A, he might refuse to play it, preferring to hold up that card to kill off the dummy's club Q later and so prevent it from being a re-entry into the dummy to help score the diamond suit.

One declarer had a rather smart opponent against him in the East. That one played low on the club K. He felt sure, he said later, that South must have the spade A to chance such a play, and also had probably two diamonds headed by the A or K, but not both. If that was the case, his hold-up could beat the contract. But after the club K scored, the declarer went on to run his nine tricks, and then gave up the rest.

Where the East player was unimaginative, he did no such calculating. He promptly took the club K with his A and returned his partner's spade suit. As a consequence, the contract was set with spade tricks.

Tomorrow's Problem

North: ♠K 7 ♥A 9 8 7 6 ♦A 10 8 ♣A K Q
West: ♠Q J 10 5 ♥K Q J 10 5 ♦9 6 4 ♣6
East: ♠8 3 2 ♥4 3 2 ♦5 3 2 ♣J 10 9 4
South: ♠A 9 6 4 ♥None ♦K Q J 7 ♣8 7 5 3 2

(Dealer: West. Both sides vulnerable.)

If you got into the crazy contract of 7-Diamonds on this deal, and West led the heart K, how would you play to make the contract?

Distributed by King Features Syndicate, Inc.

DAILY CROSSWORD

ACROSS

1. Vehicle
4. Viper
7. Ankles
9. Layer of skin
12. Inner satellite of Uranus
13. Utensil
14. Last movements of sonatas
16. Run before a gale
17. Dog
18. Lofty mountain
20. Before
21. Bone
22. Weasel-like animals
24. Part of a bottle
27. Grove of trees
28. Tree
30. A sleep image
33. Meager
36. Whirlpool
37. More dexterous
39. Railroad (abbr.)
40. Conjunction
41. River (Ven.)
42. Coin (Port.)
43. Chums
45. City in Georgia
47. Upright
49. Mixed greens
50. European country
51. Money-drawers
52. Male offspring
53. Foxy

DOWN

1. Fetch
2. Employed
3. Spring near Jerusalem (Bib.)
4. Advertisements
5. Lizards
6. Advanced
7. Fish
8. Stir up
10. Lament
11. Mountains (So. Am.)
15. Sliced cabbage
19. Poke
28. Ripped
25. Sellers of candles
26. Gentle
29. Tipping
31. Kind of glands
32. Ten thousands
33. Forms
34. Bird
35. Affirmative votes
38. Cooks, as meat in an oven
42. Revive
44. Island in Aegean Sea
46. Lower, as a banner
48. Convert into leather

Yesterday's Answer

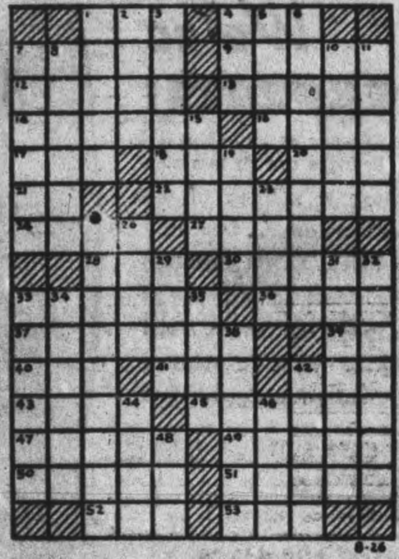

8-26

CRYPTOQUOTE—A cryptogram quotation

PMH JHWP QRE FZ CHUHKVH BW PF RUFBG BSBPRPBKV PMH-BKADCE—RDCHXBDW.

Yesterday's Cryptoquote: ANGER IS TO BE VERY SPECIALLY AVOIDED IN INFLICTING PUNISHMENT—CICERO.

Distributed by King Features Syndicate, Inc.

LI'L ABNER

—By Al Capp

HENRY

—By Carl Anderson

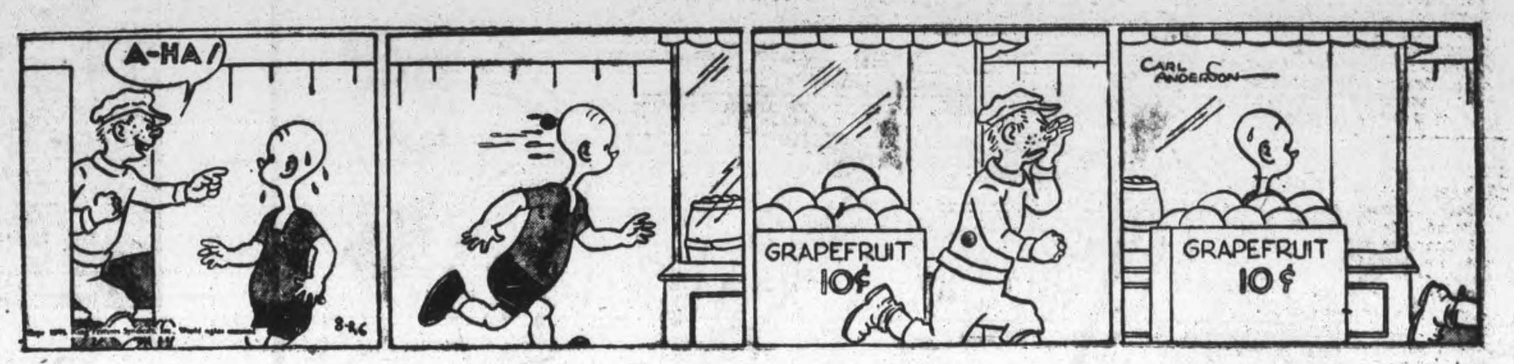

DONALD DUCK

—By Walt Disney

BLONDIE

—By Chic Young

MUGGS AND SKEETER

—By Wally Bishop

BRICK BRADFORD

—By William Ritt and Clarence Gray

TILLIE THE TOILER

—By Russ Westover

C.D.S.

STORE HOURS:
9 A.M. to 6 P.M.
Wednesday, 9 A.M. to 12.30 Noon
'PHONE 5721

FALL ACCESSORIES

Your Supporting Cast for Fall.

No matter what role you'll play this Fall, glamorous, business-like or a combination of the two, you should find just the accessories at the C.D.S. to fit the part.

Wardrobe Extenders
"Up-to-the-minute" styles in smart rayon sheer blousettes to go with suits or "separates." The style illustrated has rows and rows of fagotting to form the yoke, and has banded bottom. Sizes 32 to 38. Each **1.98**

Gala Neckwear For Your Fall Suit
"Presto-chango" little false fronts to give your suits a daily double and a doubly useful life. Illustrated, frosty white rayon sheer gibit, high neckline with a graceful cascade jabot trimmed with fagotting and real type lace. Cotton organdy back and side ties for real comfort. Each **2.95**
Crisp-as-a-cracker Cotton Pique Dickey, "dressed up" with wide Torchon type lace. Adjustable neckline. Each **1.00**

Hankies
"Spanking" white linen handkerchiefs. Personalized by embroidered initial in the corner. All initials except I, O, Q, U, X, Y, Z. Each .... **.25**

"Accessory Elegance"
Smart underarm bag of alligator-grained leather (illustrated) with ample room for ration books and all those other things you are carrying these days. Black, brown, or tan. Also Morocco-grained in black, brown or navy. Each **5.90**

New Belts
Accent of classic simplicity to glorify full time waistlines .... of smooth sheepskin with a streamlined bow to add interest. In black, brown, navy or red. Each **1.00**

Imported Gloves
Women's fine capeskin (sheepskin) in plain slip-on styles. Sizes 5¾ to 7½. Colours of black, navy, or brown.
EATONIA— Pair **2.00**
MAYFAIR— Pair **2.65**

"Leather's in the Limelight"
Interestingly fashioned leather jewellery in unusual colour combinations.
Earrings— Pair **1.00**
Medallion of bell-like flowers for lapel or neckline. Each **1.00**
This merchandise subject to 25% Government Excise Tax.

"Sea-Foam" Fascinator
Of soft rayon and wool in Shetland effect. Light as a zephyr breeze and so flattering. In white, dusty pink, pale blue, paddy green and red. Ea. **3.95**
—Main Floor, C.D.S.

August at THE CANADIAN DEPARTMENT STORES LIMITED

Time For Thrifty Fall Planning

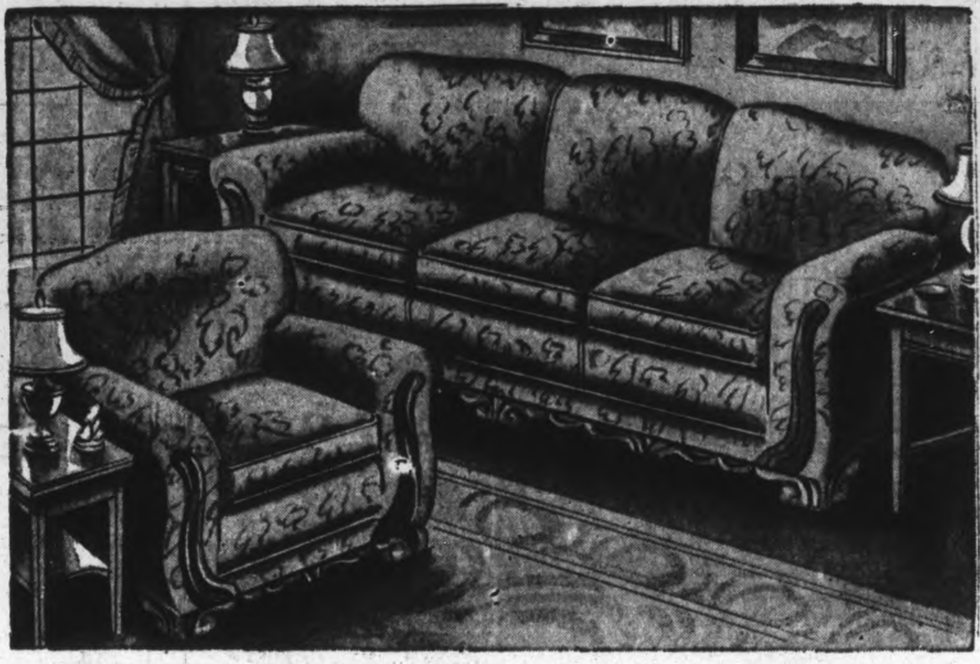

Spring-Filled 3-Piece Chesterfield Suite

Built on smooth, easy flowing lines, with a high grade quality figured repp. Stout hardwood frames form the backbone of the pieces. Spring filled, seats, backs and reversible cushions to give right degree of restful comfort. This chesterfield suite should blend well with most decorative schemes. Two pieces in wine, one piece in green. Three Pieces **149.50**

End Tables

Quite inexpensive is this end table, and it makes instant appeal as a gift item or for the home. Gracefully styled with turned legs, matched walnut veneer top. Sizes about 12" x 24" and about 24" high. Each **3.25**

Rug Pads

These cushions add life to rugs, besides giving that yielding touch underfoot. Made of strong jute and are strongly bound on edges. For the 6' 9" x 9' rug only. Each **3.59**

Kitchen Tables

A handy table for any home. Unfinished top with strong turned natural finished legs and drawer in rim. Size about 27 inches wide, 42 inches long. Each **8.95**

—Basement, C.D.S.

English Bone China
Cups and Saucers
Each **1.00**

Smart for gifts or bridge prizes in a variety of patterns and styles, with a wide range to choose from.

5-Piece Knife Sets
2.75 Set

Set consists of one hook paring knife, one spear point utility knife, one regular knife, one chefs butcher knife, bread and cake knife. All knives are hand ground with tempered steel to give long wear and service.

3 Sizes in
Heavy Fry Pans

Three convenient sizes with a smooth polished finish, made of cast iron with two lips and open handle for hanging purposes.

No. 5, each **.79** No. 8, each **.98** No. 9, each **1.09**

2 Sizes in
Bake Boards

Medium Size: Each **1.49**
Large Size: Each **1.69**

Made of smooth well-finished wood with raised edges on three sides to prevent flour from spilling off. A useful item for every home.

Dutch Ovens
Each **1.98**

Just the oven for small roasts, medium in weight of maleable steel with chrome plate finish. Complete with chrome finished lid.

—Basement, C.D.S.

Men's Cotton Combinations

Medium weight combinations, knit from good quality and serviceable cotton yarns. Short or long sleeve, ankle length and button front. Suit **2.00**

—Main Floor, C.D.S.

Men's Work Shirts
"SECONDS"

A wide range of patterns and colours in lot. Of sturdy cotton chambrays, covert cloth and drills. Strongly made to give good service and wear. Sizes 14 to 18. Each .... **.98**

—Main Floor, C.D.S.

Boys' Dress Shirts

Of close texture cotton broadcloth woven for long service. Finished in attached collar style with breast pocket. Assorted shades in stripe design. Sizes 11½ to 14½. Each **1.00**

—Main Floor, C.D.S.

Needles Are Busy on "Back-to-School" Clothes

Spun Rayon Tartan Plaid

Authentic tartan plaids woven of spun rayon in fine twill weave, school girls and 'teenager's favor for dresses, jumpers, skirts. In two designs—Baby Stewart and MacBeth. About 38 inches wide. Yard .... **.69**

Plaid Cotton Gingham

Every yard with a "Scottish accent". Lassies will step out smartly in tartan dresses, skirts, jumpers. Woven of a medium weight cotton gingham. About 36 inches wide. Yard .... **.39**

—Second Floor, C.D.S.

Feel Better and Work Better in nemo Foundations

To-day your foundation garment is a more important friend of yours than it ever has been. It helps you to feel better — work better — it strengthens your resistance for the greater activities confronting you — it helps fight fatigue — it helps keep your spirits and your figure in good shape. All this is exactly what a Nemo does for you. You may be a Junior, an Average, or "Not-So-Slender" —our expert fitters will help you to select the right Nemo style, designed to make you most efficient by supporting you comfortably
Nemo Foundations from **4.00** to **12.50**

—Second Floor, C.D.S

Smart Polka Dot Prints in Our New Shipment of *Tropicanas* and Glory Prints

A grand display of two-piece Tropicanas and one-piece Glory Prints in plain or polka dot designs. A dress you can wear anywhere. New fall shades of blac, green, brown and rust in sizes for young moderns and misses.

$3.98 EACH

—Second Floor C.D.S.

Men's Work Boots

Comfortable, good-looking work boots built to stand hard wear. Black full grain leather uppers with sturdy soles. You can count on these boots for dependable wear and comfort. Sizes 6 to 11.

SPLIT LEATHER
Pair **2.29** to **2.98**
FULL GRAIN
Pair **3.49** to **4.50**

Clearing Broken Lines in
WOMEN'S
FALL SHOES

Broken lines of high quality shoes for fall in suede and leather with high or cuban heels. Pump or tie styles. Widths AA to C in lot. Pair **2.98**

—Main Floor, C.D.S.

We're FIGURE EXPERTS!

When you consider there are no two men exactly alike, you have some idea of the number of figure types there are . . . from easy to hard-to-fits. Nevertheless, EATON craftsmen are keen on solving individual figure problems —and it all adds up to suit satisfaction. Make your next suit an EATON-Made-To-Measure and know what it is to enjoy real "good looks ensurance."

ONE TROUSER SUIT
$27.50

OTHERS AT $35.00 AND $40.00

If desired, Budget Plan Terms in accordance with Wartime Prices and Trade Regulations may be arranged.

THE T. EATON CO LIMITED

Weather
Cloudy and Cool

Evening Examiner
Peterborough

FINAL
CITY EDITION

VOL. LXXXVIII, No. 48 PETERBOROUGH, FRIDAY, AUGUST 27, 1943 ★★ PRICE FOUR CENTS

19 NAZIS ESCAPE; 12 RECAPTURED

Flank Attack By Huns Thrown Back

Russian Advance Continues Toward Kiev City

By HENRY C. CASSIDY
Associated Press Staff Writer

MOSCOW, Aug. 27 — (AP). — German troops have struck at the flanks of Russian forces advancing through the Ukraine in an unsuccessful effort to check the Red Army's progress west of Kharkov, it was announced today.

A front-line dispatch to the army newspaper Red Star said the enemy concentrated infantry and tanks along the sides of salients which the Russians had driven in to their lines and launched a number of stiff counter-attacks.

The Red Army repulsed the attacks, the dispatch said and continued the advance which yesterday covered 3½ miles.

(A German communique, boardcast by Berlin and recorded by The Associated Press, said Russian troops supported by tanks and planes attacked south and west of Kharkov yesterday but were repulsed with the loss of more than 100 tanks.

(The Germans said their troops made a thrust against the flank of Red Army forces attacking on the Mius front, repelling the Russians and inflicting heavy losses, and halted Soviet attacks near Izyum with a series of counter blows.

(A Russian attack southwest and west of Morel did not succeed in achieving a breakthrough "despite the employment of extraordinarily strong air forces," the Nazi bulletin said. It added that altogther 218 Russian tanks were destroyed in yesterday's fighting.)

In addition to yesterday's westward advance which the Russians made in the Kharkov region toward the Nazis' Dnieper River defences, Soviet forces were disclosed to have struck due south in a new flanking manoeuvre.

306 Axis Ships Badly Battered

ALLIED HEADQUARTERS IN NORTH AFRICA, Aug. 27 (AP).—Allied fighters destroyed or damaged a total of 306 enemy ships of various types evacuating German and Italian troops from Sicily between August 5 and 17, a joint British-American air report said today.

(R.C.A.F. squadrons were operating with the R.A.F. in these operations.)

Of the total, which ranged from barges to medium-sized merchant ships, 34 were listed as definitely destroyed, 47 as knocked out by direct hits and 225 severely damaged by near misses.

Coastal air force planes were credited with an additional four enemy ships sunk, 17 probably sunk and 31 damaged, during the Sicilian campaign in addition to destroying 40 enemy aircraft and rescuing 75 Allied airmen from the Mediterranean.

The report showed the combined Allied air forces flew over 50,000 sorties aggregating over 200,000 operational flying hours in the 38 day campaign. A record was set by the tactical air force on the first day of the invasion when its planes flew 1,400 sorties —1,200 of which were by fighters.

LONDON, Aug. 27 — (CP). — The Yugoslav War Ministry announced to-day that partisans had recaptured Jajce, 40 miles west of Sarajevo, Yugoslavia, and destroyed a German chlorine gas factory there for the second time in a year.

Multiple Saturation Raids In One Night New Bombing Technique Planned By Allies

By ALAN RANDAL
Canadian Press Staff Writer

LONDON, Aug. 27 —(CP)—The Royal Air Force, which developed the pathfinder bombing technique, the saturation raid and the repeat saturation raid, has more surprises in store for the Germans, as bomber strength mounts.

Observers here see the day coming, and in the not too distant future, when Bomber Command may carry out anything up to three or four raids on a single German city in a single night on a large scale, rather than on succeeding nights as was the case with Hamburg.

"Only one thing is essential and Bomber Command has it — the ability to organize," said Sanford Locker, air correspondent of the Sunday Graphic in suggesting multiple single-night attacks on a single target town.

"Given the necessary machines and aircrews, and both will be forthcoming, it can only be a matter of time before such raids take place," he said.

Locker foresees the night of the 2,000-bomber raid when 6,000 tons of high explosive and incendiaries will be dropped on a single city in a single night by clearing British bomber bases of one wave of planes and following it up with one or more waves once the R.A.F. has advantage of extra darkness.

Belgian Succumbs To Trick Brutally Killed By Nazis

By HENRY B. JAMESON, Associated Press Staff Writer

LONDON, Aug. 27.—(AP).—How the Germans used his crying baby to trick a Belgian into a confession of espionage and then shot him was described in a booklet on "Punishment for War Crimes," issued yesterday by the Inter-Allied Information Committee.

The document depicted a mounting wave of terror and oppression throughout Europe as the conquered peoples prepare for the coming of the Allied liberators.

While the Belgian had not seen his family in many months, he refused to talk. Then the Nazis placed his wife and child in an adjoining room. He heard his wife talking and the baby cry "Daddy."

In an ecstasy of hope, the unfortunate man gave in. But instead of opening the door to the family, the Germans immediately jumped on the prisoner and beat him until he collapsed. Then he was dragged by the feet into the courtyard and executed on the spot.

Evidence The Same

The evidence against the Nazis, collected through underground channels, gives virtually the same story in every country—arrests, torture, hostages, wholesale massacres, mass deportations, forced labor, concentration camps and systematic starvation.

It said that in France from 50 to 100 hostages were shot for each German found dead.

The report said terrorism in Yugoslavia is continuing with the destruction of whole towns from the air by incendiary bombs, in one district of Siberia, more than 16,000 persons were reported killed in one month. The Germans were then said to have driven tanks over the graves to try and remove all traces of the crime.

"It's beyond all doubt that 500,000 Greeks died of hunger last winter," the publication added. "Infant mortality has risen to a point of national calamity and a whole generation seems condemned already."

2 Die In Fire

MONTREAL, Aug. 27 — (CP).—Death toll of an explosion yesterday in the downtown bakery of James Strachan, Limited, rose to early today when John Andrew McNish, 22, died from burns and injuries. Louis Fournier, 47, died a few hours earlier, also from injuries and burns.

Personal Crisis

SANTA MONICA, Calif., Aug. 27. — (AP). — William Chain, Los Angeles, charged with violating the Dimout ordinance, told the court he had lost his false teeth, and was driving with his headlights shining brightly in an effort to find them. "A personal crisis," ruled Police Judge Samuel J. Crawford, suspending a $10 fine.

Churchill Will Go To States

QUEBEC, Aug. 27 — (CP). — Prime Minister Winston Churchill will rejoin President Roosevelt in Washington sometime next week, it was announced here to-day by a British government spokesman.

The spokesman did not say when Mr. Churchill will leave for Washington, but he announced that the Prime Minister will make a world broadcast from Quebec, Tuesday, at 1 p.m. E.D.T.

The spokesman made the announcement in a prepared statement issued at a press conference here. The text of the statement read:

"The Prime Minister of Great Britain is spending a few days at a fishing camp in the Laurentian Mountains. He is in continuous contact by telephone and courier with Quebec. He will rejoin the President at Washington next week."

The spokesman said it could be officially stated that the Prime Minister's radio address will be made from Quebec.

Look For Action Against Japs

LONDON, Aug. 27 —(CP Cable) — The British Press yesterday reflected the general satisfaction of Britons at the appointment of Lord Louis Mountbatten as supreme Allied commander-in-chief in south-eastern Asia, mainly because everyone thinks it is a sign Large scale operations in that theatre are imminent.

Lord Louis' dash and bravery in warfare and his record of service from the age of 12 until the present —he is now 43—make him with Gen. Sir Bernard Montgomery, Commander of the 8th Army, a top-notch British war hero.

This fact was stressed by the

LOOK FOR ACTION
(Continued on Page 2, Column 3)

Key Airports Smashed In New Raids

19 Enemy Planes Shot Down During Sweeps

By NOLAND NORGAARD
Associated Press War Correspondent

ALLIED HEADQUARTERS, North Africa, Aug. 27 (AP)—United States heavy and medium bombers in strong force renewed their assault on the Italian peninsula yesterday with a set of scorching attacks on key airdromes. Heavy bombers smashed the Capua airfields and medium aircraft raided the aerial installations at Grazzanise.

Large number of dispersed planes on the target fields were hit and 15 enemy fighters were destroyed in stiff running battles. Enemy planes shot down in the 24-hour cycle up to this morning totalled 19, Allied headquarters announced.

Use Blockbusters

While the heavy bombers hit Capua, 17 miles north of Naples on a rail line, and the medium bombers visited Grazzanise, in the vicinity of Naples, R.A.F. Welingtons also carried out night operations in the suburbs of Naples, roaring over Bagnoli again with blockbusters.

In other widespread operations over the Italian toe fighters strafed power lines, motor transport and buildings and destroyed three planes on the ground near Guspini, and bombed the harbor at Carloforte.

Medium raiders shot up the railroad junction at Locri, and others dive-bombed gun positions near Reggio Calabria. A British naval force bombarded a railway and bridges in the vicinity of Locri on the east coast of the toe of Italy Tuesday night, a naval communique announced today.

Enemy shore batteries made "some reply," the bulletin said, but their fire was inaccurate.

Locri is about 20 miles northeast of Cape Spartinvento on the tip of the peninsula.

Navy Active

A British cruiser also shelled enemy positions on the Calabrian coast toward the southern end of Messina Strait Wednesday afternoon. The communique gave no results of this attack.

(The Italian communique broadcast by Rome and recorded by the Associated Press reported Allied air raids on the city of Taranto and localities in the province of Naples. It was claimed nine of the attacking planes were downed.

(The communique said German planes had dropped numerous bombs on Allied targets in Catania and had scored direct hits on a medium sized merchant vessel.)

Enemy bombers shortly before dawn today made their first attempted raid on Algiers in two and a half months. Thre were shot down.

A few bombs were dropped in and near the city when a few bombers penetrated the heavy anti-aircraft barrage to reach the target area.

Seven Allied planes were missing from all operations.

Fighter-escorted bombers dropped thousands of fragmentation bombs and many tons of high explosives on Capua's air fields, in the same pattern of attack which laid waste the master air drome and its satellites at Foggia the day before.

Tunnel Under Ft. Henry Walls 1000 Searchers In Dragnet

KINGSTON, Aug. 27.—(CP).—Capture of three German prisoners at Barriefield camp, Ordnance Corps training centre, five miles east of here, near noon today brought into custody 12 of the 19 men who tunneled their way to freedom under the wide stone walls of Fort Henry here last night.

The men—Franz Karper, 25, Kurt Kroehnert, 26, and Friedrich Schmall, 24—were hiding in a ditch on the outskirts of camp and were found by patrolling soldiers who encountered no opposition from them.

Earlier the recapture of two men at Seeley's Bay, 22 miles north of Kingston on the highway to Ottawa, indicated that some of those remaining at large may have made their way out of the immediate Kingston district.

Their capture in a ditch by soldiers taken to the spot by a truck driver had brought the number recaptured to nine.

A thousand soldiers and city and provincial police were combing Eastern Ontario for the men still at large.

While military authorities did not disclose the means of escape it was reported the men dug an elaborate tunnel under Fort Henry's walls and upward to the crest of a small hill facing the St. Lawrence river.

Four of the Germans were picked up near Kingston last night, two by city police and two by soldiers. Five others were captured this morning. Their names were announced as: Walter Bartels, 21; Alfred Gunther, 31; Wilhelm Kruse, 27; Karl Schwatz, 22 Johann DeGraff 27. The names of those recaptured last night were not announced.

Earlier this morning two were captured by soldiers a Vimy Barracks, headquarters of the Royal Canadian Corps of Signals here. At 6 a.m. another prisoner was found by soldiers in shrubbery along the highway limits of the Barracks.

Last Break April, '41.

Search for the prisoners in the largest break since 28 men tunneled to freedom from a northwestern Ontario camp in April, 1941, became international when United States coast guard detachments and U.S. army and civilian police took up the search along the south bank of the St. Lawrence. All the men who escaped in the 1941 break were recaptured and two were killed.

The search was the greatest ever seen in Kingston district, more sweeping than those staged to recapture prisoners who have escaped from the penitentiary here. Many summer residents of the district, warned to keep indoors and make their boats unuseable, returned to Kingston to keep out of the district being most closely searched.

The escape was first noticed when police reported they had arrested a man at nearby Dead Man's Bay after a Mrs. Hulbert had called to say a stranger was lurking near her home.

Found 19 Gone

Prison authorities, in the midst of a routine check of the prisoners, hurriedly completed the count and noted the absence of 19. A second man was recaptured by police in the Dead Man's Bay area.

Pte. L. G. Coutlee, whose home is in Brockville, Ont., a member of the Canadian Provost Corps at the Royal Canadian Ordnance Corps Training Centre at Barriefield, captured the other two on No. 2 Highway east of Kingston.

Coutlee was patrolling the highway when he saw two men outlined in the headlights of an approaching car. The men jumped into the ditch as the car drew near and then resumed their walk. Coutlee grabbed

TUNNEL UNDER FORT
(Continued on Page 2, Column 4)

Officers Of Canada's First Army Division Have Average Age Well Under 40 Years

OTTAWA, Aug. 27. — (CP). — Canada's 1st Army Division, which after fighting in Sicily has been called a "Veteran Division' by It.-Gen. Sir Bernard Montgomery, is led by senior officers whose average age is well under 40.

Maj.-Gen. G. G. Simonds, 40, the divisional commander, is the youngest divisional commander in the Canadian Army, and backing him up are four brigadiers whose ages average 43; three colonels with the same average age 26; lieutenant-colonels with an average age of just over 37, and five acting lieutenant-colonels with an average age of just under 36.

In all, there are 40 officers of the rank of acting lieutenant-colonel or higher—including commanders of the infantry brigades and battalions, the artillery, engineer, army service corps, signal and other units—whose average age is 38.6 years.

Among the 31 lieutenant-colonels and acting lieutenant-colonels the youngest is 29, and there are two aged 47, the oldest of the group. Only 12 of the 31 are over 40 years of age.

Churchill On Fishing Trip Deep In Quebec Province

By C. R. BLACKBURN, Canadian Press Staff Writer

AT A QUEBEC FISHING CAMP, Aug. 27.—(CP).—In a rambling, near-palatial log camp here on a lake in the Quebec area, Prime Minister Winston Churchill is resting and catching fish.

Accompanied by Mrs. Churchill and their daughter, Subaltern Mary Churchill of the Auxiliary Territorial Service and others of the Prime Minister's entourage, travelling in 17 army passenger cars and with nine army trucks, the party arrived early Wednesday afternoon.

It was made known early this week that, at the conclusion of his sixth war conference with President Roosevelt in the Quebec citadel, Mr. Churchill would seek rest, fish and meditate on the world broadcast he will make early next week, in a Quebec resort.

Gets 20" Trout

On Thursday a group of reporters, hearing that the Churchill party was at the lake, motored out to the vicinity. There was no interference until some miles away from the camp, reached by a rocky and narrow road, the way was blocked by a fence gate with a sign warning travellers that they continued at their own risk. It was signed by the limits owners.

From a cottage nearby an attractive young French-Canadian woman (Mrs. Turmaine) told reporters the Churchill party was camped on the other side of the barrier and no one could pass by without a permit from the owner.

She described their arrival Wednesday and told of Mr. Churchill's happy smile and his fingers lifted in the V sign.

The woman telephoned to the camp to see what could be done for the reporters. She was told none could enter.

Nevertheless her informant said Mr. Churchill and Mary were 30 miles up lake fishing from a motor boat and that Mrs. Churchill was just starting out. Mr. Churchill had caught one 20-inch trout and some smaller ones.

The camp was described as very comfortable with modern conveniences and telephone connections—in fact, a special instrument was being placed in Mr. Churchill's room.

Aerial Blows Weaken Japs

By WILLIAM F. BONI
Associated Press Staff Writer

ALLIED HEADQUARTERS, The Southwest Pacific, Aug. 27 —(AP)— The biggest concentration of Allied heavy and medium bombers yet to be employed in the Southwest Pacific, attacked Salamaua's supply base at Hansa Bay, New Guinea, Thursday with 180 tons of bombs, sinking a freighter, wrecking 45 barges and destroying installations.

There was no mention of losses in today's communique which reported the attack.

Low-flying bombers sank the ship, one of 6,000 tons described as a freighter-transport and destroyed or seriously damaged 45 barges and luggers. Ammunition dumps were exploded.

Targets attacked included Condor Point, on the north part of Hansa Bay, a plantation just south of Condor Point, Nubia, main settlement on the bay, Kronpriz and Eitel Freidrich Harbors along the coast toward Madang.

Knock Down 12

At the other arm of the Pacific offensive in the Solomons, the Ja-

AERIAL BLOWS
(Continued on Page 2, Column 6)

Penicillin Plant

OAKLAND, Calif., Aug. 27. —(AP). — Penicillin, miraculous new bacteria-killing drug, is scheduled to be produced in quantity by Nov. 1 at a $600,000 Oakland plant, construction of which began yesterday. The Defence Plant Corporation announced the plant would be operated by the Cutter Laboratory and some 60 scientists would be engaged in producing the drug, a by-product of a mold.

Half Million Italians Go To Rome

Badoglio Worried Citizens May Start Demonstrating

By CHARLES S. FOLTZ
Associated Press Staff Writer

MADRID, Aug. 27 — (AP). — A new worry has been given Italian Premier Pietro Badoglio in recent days, for despite all efforts of police and military authorities thousands upon thousands of the provincial Italians are moving into Rome.

Air travellers arriving in Madrid today estimated Rome now contains at least 500,000 more Italians than it did before the Allies landed in Sicily, and said the number is daily increasing.

So far this civilian "March on R...e" has been peaceful. It probably was inspired in part by the hope of many Italians the capital may escape being bombed in the future if Allies recognize it as an open city.

Travellers reported, however, that many of the newcomers to Rome came for political purposes and they comprise the element Badoglio most fears.

Police Over-Worked

It was recalled that when demonstrations for peace and anti-German riots got under way in Northern Italian cities, the police and military authorities at Badoglio's orders tossed into jail a number of anti-Fascist political prisoners who had been released after Mussolini's downfall.

When this heavy-handed system of restoring order became obvious, a number of these former prisoners of Fascism and enemies of Germany packed their bags

HALF MILLION
(Continued on Page 2, Column 3)

Sweden Protests Ship Sinkings

STOCKHOLM, Aug. 27 — (AP). —The Swedish foreign office announced today a protest to the German government is being drafted, shortly after a communique stated two German minesweepers had sunk two Swedish fishing boats without warning.

The latest protest, the second in 10 days demanding that Germany halt her attacks on Swedish commercial and military interests, will be presented shortly, it was said.

The 12 crew members aboard the two boats were presumed to have been lost in the attack on five Swedish craft in international waters off the northwest coast of Denmark two days ago.

The incident followed a formal protest August 18 against the firing upon of a Swedish naval torpedo boat and air force plane by German gunners aboard a Norwegian freighter off the Swedish coast August 6.

The government took a critical view of the sinking and the Stockholm newspaper, Dagens Nyheter editorially termed it "a brutal attack."

The paper said, "it is the general opinion that the government after a short discussion with the German government, cannot just cross over this incident and pass on."

Meanwhile eye-witnesses of an anti-Nazi outbreak in Helsingfor, Denmark, on August 25 reported German troops raced about the town in motorcycles armed with machine-guns and beat participants over their heads with rifle butts in attempts to break up a demonstration in front of the German consulate.

Few Nazis Get Clean Away

One Only At Large Of 112 Who Escaped

OTTAWA, Aug. 27.—(CP).— Before last night's mass escape of 19 prisoners of war from Kingston, Ont., only one prisoner who escaped from a Canadian camp was still at large, officials here said.

On the basis of a nnuofficial list of announced escapes, 112 prisoners had made a break from freedom prior to last night. The man still unaccounted for among the 112 is Eckherdt Brosig, who escaped from a camp at Monteith, Ont., Aug. 7.

Another German prisoner, Baron Franz Von Werra made his way back to Germany through the United States and Peru following his escape but he was subsequently reported killed in action.

Ottawa officials received word last night of the Kingston break. Direction of the search for the prisoners was concentrated in Military District No. 3 (Kingston) and officials here said Royal Canadian Mounted Police "would co-operate with members of the Veterans' Guard and other army units.

The Ottawa detachment of the Ontario Provincial Police patrolled highways in the Kingston direction during the night on the lookout for any men who might head northward.

Baltic Sea Incident Dynamite - Laden

Swedes Drifting Nearer To Involvement In War Against Nazis

By DEWITT MACKENZIE
Associated Press War Analyst

Something red hot—something to watch closely for developments—is the announcement by the government of Sweden that two German minesweepers sank two Swedish fishing boats without warning off Denmark on August 25.

An angry Stockholm started an investigation. Should that inquiry establish the Huns have again perpetrated one of their cold-blooded acts of ruthlessness, it might be the explosive event which would bring Sweden into the war on the side of the Allies.

That's not a prediction. I'm merely pointing to a tendency which has been pulling a reluctant Sweden nearer and nearer to the brink of the European maelstrom recently. One wonders in particular what the effect would be on Stockholm if the western Allies should stage an invasion of western Europe in the immediate future. It certainly would put the Swedes in a much stronger position.

Relations between the Scandinavian country and her gangster neighbor have been increasingly strained for four months. For the past three months the Swedes have been standing at arms, ready for action if forced from their chosen position of neutrality.

Now comes this fresh sensation in which the German warships are said to have fired from a range of 50 yards on the little boats. The fishing craft were flying their country's flag, and had the Swedish blue and gold insignia painted on their sides. Stockholm regards this as the worst in a series of incidents involving Germany since the sinking of the Swedish submarine Ulven on April 16, with her crew of 34.

Tale Must Stick

The fact that the Nazis have been jittery in the expectation of an Allied invasion of Denmark scarcely could salve Swedish honor or indignation. That's an excuse something like the one the Boche gave after sending the Ulven to the bottom. The Hitlerites said they mistook the Ulven for an enemy craft—but they didn't make the tale stick in Stockholm.

It was last March 24 that Sir Alfred Knox, Conservative member of the British parliament, told the House of Commons that Sweden's attitude since the beginning of the war had been "definitely pro-Axis." Whether that represented the position exactly is something for history to decide. Perhaps it might be more accurate to say that some of Sweden's actions had been pro-Axis. We should remember that Sweden was right under Hitler's big guns, and in constant danger of invasion by the Boche.

Anyway, the Allied governments quietly but clearly made it known that those who are not for us are against us. This produced signs Stockholm was giving it thoughtful consideration.

A little later there began a long series of incidents for which the Nazis were responsible, and there has been a distinct cooling of Swedish-German relations. Stockholm's attitude now has stiffened as the Axis has sunk into the slough of defeat.

The Weather

Peterborough Temperatures:

Today:		
	Night low..47	9 a.m.....62
Yesterday:		
	Highest....69	Lowest....53
One year ago:		
	Highest....76	Lowest....69

Weather Forecast:

Georgian Bay — Moderate winds; partly cloudy and cool to-night and Saturday.

Lower Lake Region — Moderate to fresh winds; cloudy and cool, with occasional light showers. Saturday: Moderate to fresh winds; partly cloudy and cool.

Bombers Bag 10 U-Boats

Air-Sea Battles Follow Patrols

NEW YORK, Aug. 27.—(AP.) — At least 10 German U-boats were sunk or damaged recently in 13 air-sea battles between United States' Army Air Force bombers patrolling far out into the Atlantic ocean, the Anti-Submarine Command announced to-day.

The Anti-Submarine Command said five supmarines were believed to have been sunk and five damaged and three forced under water and thereby prevented from attacking nearby Allied shipping.

None of these battles has been reported previously, the Command said.

The Liberator bombers, specially equipped for anti-submarine warfare, flew as far as 1,000 miles from their home bases to battle the submarines, the Command said, and all returned safely, although five of them were subjected to severe anti-aircraft fire from the U-boats.

"Five crew members in one plane were wounded when an explosive shell smashed through the nose," the statement said. "The same shell shattered flight instruments, the hydraulic system and other vital parts of the aircraft, but the pilot managed a safe landing at his base."

The statement did not say how many planes were involved in the fights and gave no dates.

RUSSIA JOINS ALLIES IN RECOGNIZING FREE FRENCH COMMITTEE

Reds Start Flanking Hun Armies

Fierce Counters Beaten Back Across Donets Valley

MOSCOW, Aug. 27 (AP)—Russian troops of the Kharkov region have backed German forces three and one-half miles further westward through the Ukraine toward the Nazis' Dnieper River defences and also have struck due south in a new flanking manoevvre, it was announced today.

The southward column of Gen. Ivan S. Konevy's Steppe Army, pounding toward the key rail junction of Lozovaya, killed some 600 of the enemy and destroyed or disabled 22 enemy tanks, the Soviet communique said. Fighting was reported heavy.

Thus, the Steppe Army was moving into position to put ever-increasing pressure against the flanks of the German lines reaching eastward into the Donets River basin.

Kill 2,000

In the Donets Basin itself, the Moscow war bulletin said, the southwest army group commanded by Gen. Rodion Y. Malinovsky absorbed frequent Axis counter-attacks south of Izyum and southwest of Voroshilovgrad, killing 2,000 of the enemy and destroying 48 tanks. Whole trainloads of ammunition and other booty were captured in rapid lunges.

Yesterday's advances by Gen. Konev's troops west of Kharkov wiped out 800 enemy rearguards, routed two battalions and captured several villages. Numerous enemy counter-attacks were beaten down.

The communique gave no information as to how far the Russians had penetrated the Ukraine west of Kharkov. One big goal is Poltava, 75 miles to the southwest of the railroad leading to the Dnieper, which is another 75 miles beyond.

Poltava already has been by-passed to the north by one Soviet column which captured Zenkov Wednesday on a bee-line drive toward Kiev, Ukraine capital still 170 miles distant.

The Russians announced last night that Gen. Konev, whose troops captured Kharkov Monday, was raised from Colonel General to

REDS START
(Continued on Page 8, Column 7)

Mrs. Roosevelt In New Zealand

AUCKLAND, N.Z., Aug. 27 —(CP Cable) —Mrs. Eleanor Roosevelt arrived here today.

The wife or President Roosevelt, in extending her travels to the Antipodes, thus made the longest journey of the many she has made since entering the White House in 1933.

Like her famous husband, the most widely travelled president the United States has had, Mrs. Roosevelt has made many journeys in the 10 years she has inhabited the White House and has visited practically every corner of the United States. Last year she visited Great Britain.

Later, in a broadcast to the people of the Dominion she said she felt she must express appreciation at the great hospitality shown American boys so far from home by New Zealanders.

Mrs. Roosevelt said she hoped to see the work of New Zealand's women in war and would tell her own country about it.

The President, she said, would like to be with her but was unable to come. She conveyed his greetings to New Zealand.

RUPTURED?

Don't Neglect a Rupture! Hundreds of people have learned by experience the folly of delay.

All Ruptures—Right, Left or Double—no matter how slight, demand immediate support.

Master Form Trusses

are vastly superior to old style belts, providing
—better support
—increased comfort
—more freedom
—longer wear.

MASTERFORM TRUSSES are fitted and sold exclusively by

Millers Drug Store

354 Charlotte St. (corner Downie)
Phone 8734 for Fitting Appointment

Fortress Of Europe—Will It Be Invaded Soon?

The fortress of Europe will be invaded in the future, but no one knows when or where as the Axis continues to suffer reverses on the land, sea and in the air. The noose draws tighter around the Nazis and the Axis is reeling under Allied pounding. Everyone is guessing where the invasion will begin, but that remains to be seen, but in the meanwhile here is the Central Press Canadian cartographer's points of possible invasion.

Hun Prisoners All Quite Young

KINGSTON, Aug. 27—(CP)—Officials of Military District No. 3 early today released descriptions of the 15 prisoners still at large following the escape of 19 from the prison camp at nearby Fort Henry. All were listed as Germans.

They are:

Walter Vartels, 21, 153 pounds, six feet, clean shaven and medium build.

Johnny Degraff, 27, five feet, seven inches, 147 pounds.

Dominic Heinz, 21, 148 pounds, five feet, seven inches. Clean shaven and speaks English with a foreign accent.

Alfred Gunther, 31, 151 pounds, five feet 9½ inches. Speaks English and German. Has 1½ inch scar on forehead and a wart on right cheek.

Wilhelm Josting, 41, 160 pounds, five feet, ten inches. Clean shaven.

Frank Karper, 25, 183 pounds, five feet, 7½ inches. Dark complexion, one inch scar on forehead. Speaks a few words of English.

Gerhardt Knoepfel, 22, 145 pounds, five feet, six inches. Fair complexion.

Curt Kroehnert, 26, 137 pounds, five feet, five inches. Medium-dark complexion. Speaks German and English.

Wilhelm Kruse, 27, 150 pounds, six feet. Fair complexion.

Ernst Muench, 24, 145 pounds, five feet, six inches. Fair complexion. Speaks German, Italian and English. Has scar on left side of face.

HUN PRISONERS
(Continued on Page 8, Column 5)

Obituaries

HAROLD MAYHEW McDOUGALL

The death occurred in Toronto General Hospital on Thursday of Harold Mayhew McDougall, 35 years of age.

Born in Renfrew, Ont., the son of Mrs. W. C. McDougall of 262 Aylmer street and the late W. C. McDougall, he had lived in Peterborough since the age of 10. He had been an employee of the Armature Department of the Canadian General Electric for the past eight years.

He leaves to mourn his loss his sorrowing wife, Margaret Creighton, and four children, Harold, Mary, Patricia and Ann. Also surviving are his mother; three brothers, Melville and Gordon of Peterborough and Raymond of the Royal Canadian Navy; and a sister, Mrs. John Orde of Peterborough.

The funeral will be held from the Nisbett Funeral Home, 347 Charlotte street, on Saturday at 3:30 p.m. with the Rev. W. A. Filer of All Saints' Church officiating. Interment will be in Little Lake Cemetery.

MRS. MARK E. WHITE

For many years a resident of the Bethany district, and the mother of three sons in the armed forces, Mrs. Connie White, wife of Mark E. White, Downer's Corners, Otonabee, died in St. Joseph's Hospital on Thursday afternoon, after a long illness.

Mrs. White was in her 52nd year. She was born in Manchester, Eng, and came to Canada in 1905.

Until three months ago when the family moved here she had been living near Bethany, in which district she enjoyed the regard of a large circle of friends. Mrs. White was a member of the Anglican faith and attended the Church of England at Lifford.

Surviving are her husband, six sons, Pte. Fred White, overseas, Walter and Edgar Write, Peterborough, Bernard, Millbrook, Gunner Roy White, Camp Petawawa, and AC2 Bruce White, R.C.A.F. Winnipeg, Man., and five daughters, Mrs. T. Thomas, Florence, Ruby and Rose, all of Peterborough, and Agnes of Port Hope. In addition there are a sister and two brothers living in England.

The remains will rest at Belleghem's Funeral Home, 190 Hunter street until Saturday afternoon.

The funeral will be held Monday afternoon at 2 o'clock from the residence of W. James Teneycke. Interment will be in Little Lake Rev. L. Jones, pastor of Bethel Baptist church, will officiate at the funeral service.

MRS. GEORGE FETTES.

The funeral of the late Mrs. George Fettes, 770 Armour Road, took place on Friday afternoon, from her late residence.

Pall-bearers were E. B. Julian. G. Miller, R. Pulford, Earl Welbourne, R. Simmons, and Jack Thornton. She leaves to mourn her loss, her husband and a son, Alistair Hugh Fettes, and two sisters. Miss Agnes Baird of Peterborough and Mrs. C. Snider in England. She was a daughter of the late Hugh Baird and Barbara Brockett of Glasgow, Scotland, and she came to Peterborough 22 years ago.

MORE ABOUT—

Half Million

Continued from Page 1

and went to Rome. This influx began weeks before Italy's unilateral declaration Rome was an open city.

Badoglio and his overworked police are worried particularly, the travellers said, about just how many of the 500,000 newcomers are beginning to get ideas about staging peace demonstrations and showing their displeasure with the government's policies in other ways.

Reports of another curious development which followed Badoglio's open city declaration were brought to Madrid. Travellers say many Romans promptly went to Ostia, nearest seacoast town, only 14 miles from Rome, on the theory the Allied forces would choose that point for a landing and a march on Rome.

MORE ABOUT—

Look For Action

Continued from Page 1

Evening News when it said in an editorial his appointment "may justly be interpreted as a sign that the time now is approaching when we are able to take the offensive on the other side of the world."

The Cardiff Western Mail said the appointment is "an indication of more liveliness in that theatre . . . and will be well-received in all quarters as a happy augury of more rapid progress against the gangsters in the Far East."

Prompt Relief FROM HAY FEVER AND ASTHMA

New Vaccine Tablets Insure Comfort from the First Day

Sneezing, itching, running eyes and nose clear up promptly after taking two or three Allergi-tabs—a development of renowned serum injection treatments in simple tablet form. Each tablet contains vaccine of ragweeds and other hay fever pollens combined with Vitamin C and medical ingredients. Allergi-tabs assure prompt, symptomatic relief throughout season—they are not a "cure." For preventive treatment, see your physician. H-4

Packed with directions and FREE information booklet. Ask your druggist.

ALLERGI-TABS

20 FOR $1.00 — 60 FOR $2.50

Cigarette Butt Blamed For Fire

MILLBROOK, Aug. 27—(ENS).—A fire alarm was run in at 12:30 noon on Thursday, Mrs. Fred Scott, who lives in the apartment over the Ford Store, having noticed smoke coming from an apparently empty ice house back of the Eakins hardware store, and belonging to R. A. Ford. The fire started at the base of a post running from there up to the roof, and if it had made any headway, this being the half-holiday and none of the storekeepers around, a very serious conflagration would have resulted, as there are so many frame buildings in the immediate vicinity.

Mr. Ford was the first at the scene and threw on several pails of water, while the fire company made a prompt response with the chemical engine, and the fire was speedily put out. The wet sawdust gave rise first to the supposition that spontaneous combustion was responsible for the blaze, but there is a strong impression that a carelessly-thrown cigarette butt is the more likely theory. Just a few months ago a small building in the same vicinity was burned down, with similar danger to adjacent frame storehouses and other wooden structures, and boys noticed loitering about smoking were suspected of causing the loss. Owing to speedy action, practically no damage was done in Thursday's fire; ice is not now being stored in the building, its place having been taken by electric refrigeration.

MORE ABOUT—

Tunnel Under Fort

Continued from Page 1

the men and demanded their registration cards and when they failed to produce the documents, he took them to the Barriefield Camp. They were later sent back to Fort Henry.

The names of the four captured prisoners were not available but military headquarters early today released the names and descriptions of the 15 men still at large. It was believed the men who had escaped all wore prison clothing.

Throughout the night soldiers from the Barriefield camp scoured the countryside for the missing men while provincial and city police patrolled the St. Lawrence River in requisitioned boats to prevent any attempted flight to the United States.

Escaped At 9

Military officials said the escape was made bewteen 9 and 9:30 p.m. last night.

Fort Henry, built in 1812, was one of the first fortifications in Canada and is within sight of the city of Kingston across Navy Bay from the Royal Military College. Shortly before the war it was modernized as a museum but at the outbreak of war it was converted into a camp for prisoners of war.

In the April, 1941, escape from the northwestern Ontario camp, the 28 prisoners had tunneled from their bunk house through underneath the fence enclosing the camp.

It had been planned as a gesture of loyalty on the occasion of Hitler's birthday. Eleven men were recaptured the following day but two men had travelled as far as Medicine Hat, Alta., before being recaptured. The two men killed were with three others when they were surprised by a party of guards. When they refused to surrender, the guards opened fire killing two and wounding two more.

Huge Plane Fleet Active Again

Transformer Plant Blasted By R.C.A.F. At Guerdledan

LONDON, Aug. 27 — (CP). — American medium bombers escorted by Allied fighter squadrons attacked the enemy airfield at Poix in Northern France to-day in a continuation of daylight blows at Nazi concentrations across the Channel, it was announced authoritatively.

The formations roared across the coast of Kent at 8 a.m. (3 a. m. E.D.T.) flying at a great height in cloudless skies.

Meanwhile, an Air Ministry communique reported R.A.F. fliers had been busy during the night, laying mines in enemy waters and attacking shipping, damaging four enemy minesweepers in the English channel.

All planes returned safely, the communique said.

Last night was the third anniversary of the first big German air attack on London, but the night passed without a sign from Nazi raiders.

The Germans now presumably have enough worries of their own, particularly in bombed and burned Berlin from which the population is reported rapidly scattering to escape future raids such as the one staged by R.A.F. and R.C.A.F. heavyweights last Monday.

The BBC said Nazi government branches were preparing to move to occupied territory. Gestapo Chief Heinrich Himmler's Ministry of the Interior presumably was headed for Prague.

Distribute Them.

The broadcast said the Foreign Ministry of Education to Posen and Ministr yof Edlucation to Posen and the Labor Ministry to Krakow.

Yesterday R.A.F. medium bombers, supported by R.C.A.F. Spitfires, attacked an electric transformear station at Guerledan, while American bombers, also with a Canadian escort, heaped expolsives on Nazi airdromes at Caen in Normandy.

No Allied planes were lost in these forays, while the Canadains were credited with shooting down two enemy aircraft.

One fell to the guns of Wing Cmdr. J. E. Johnson, straight-shooting Englishman heading a star Canadian fighter squadron, to boost his total of enemy aircraft destroyed to 24½. The second plane—anME-109J—was credited to the entire Red Indian squadron led by Sqdn. Ldr. R. W. (Buck) McNair of North Battleford, Sask.

DOROTHY DIX • • •

TIRED BUSINESS MAN GREATER MYTH THAN NEW SULFA DRUGS

Wife Gets Heavy End of Job But Males Clever Enough to Originate Universal Excuse

A woman reader of this column wants to know why bachelors are immune to the degenerative disease commonly known as being "a tired business man" whereas married men are almost universally afflicted with it. She says that up to the time that she and her husband were married he was so full of pep and energy and that, although he worked hard, he was always ready to step out of an evening to places of amusement and could dance by the hour without showing any evidence of fatigue.

Almost as soon as they were married, however, he fell a victim to this dread malady, and now, although he labors no longer hours than he did before his marriage, he suffers from such a case of chronic weariness that she finds it almost impossible to get him to take her out even to the neighborhood movies, or to do any little chore about the house. Also, his nerves seem strangely involved, for instead of being the good company and lots-of-fun date he used to be, he now requires to be constantly cheered up and amused, and his conversation, if any, has become little more than a series of grunts and uh-huhs.

Husband's Complaint Common

"I should be greatly alarmed at the state my husband is in," writes this young wife, "except that the older wives, whom I have consulted, tell me that he has only caught the married man's complaint—he has become a tired business man—and while this is hard on wives, it is never fatal to husbands."

I am glad to add my word of confirmation to that of the other wives and assure this bewildered wife that there is no need for her to worry over her husband's condition. She only has to get used to it, and find that while he is too feeble to walk the baby with the colic at night, or take of the children on Sunday afternoons, he is in fine fettle to play 18 holes of golf; that while he is too worn out to play

(Continued on Page 10)

No Tooth Decay

CHICAGO, Aug. 27 (AP)—Discovery of a resistant that makes humans immune to dental decay was reported yesterday in the Journal of the American Dental Association by Dr. G. S. Horootian, D. M.D., of Worcester, Mass.

Speaks At Peace Tower

Addressing the thirty thousand Ottawa citizens who gathered on Parliament Hill, Ottawa, to greet him, President Roosevelt assured them that "in due time we shall communicate the secret information of the Quebec conference to Germany, Italy and Japan."

Cheese, Produce and Livestock

TORONTO LIVESTOCK

Live Stock Receipts

Cattle	30
Calves	30
Hogs	220
Sheep and lambs	270

Toronto live stock market continued unchanged at the close yesterday with the few slaughtered cattle offered selling steady. Contract lambs sold mostly at $15 with a few going at $13.50 and bids on the unsold balance downward to $12. About 400 head were left unsold.

Weighty steers were selling at $11.50 and $12.75; butcher heifers, $10 to $11.75; and a few good cows brought upward to $10. Calves sold at $15 to $15.50 for choice with common downward to $10.

Hogs went generally at $16.75, with a few bids at $16.85.

A few sheep sold at $4 to $9 a hundredweight.

CHEESE BOARDS

OTTAWA, Aug. 27 — (CP). — Boarded, 1,636 boxes white cheese. All sold at 20 cents.

CAMPBELLFORD — Boarded—2,267 boxes white cheese. All sold 20 cent F.O.B. Campbellford.

TORONTO FRUIT

TORONTO, Aug. 27 — (CP).—Wholesale fruit and vegetable prices were unchanged here today.

HOG PRICES

TORONTO, Aug. 27 — (CP). — Prices remained unchanged on the bacon hog markets reporting early today.

Dressedweight: Brantford $16.25, plus transportation; Hamilton, $16.75 delivered; Hull, $16.15 plus transportation; Peterboro $16.10, plus transportation; Stratford, $16.60 delivered.

TORONTO PRODUCE

TORONTO, Aug. 27 — (CP).—Egg and butter prices in the produce market today as reported by the Dominion Department of Agriculture follow:

Eggs: Very firm and receipts light. There is good demand with prices unchanged. Whole sale to retail; A large 50c; A medium 48 cents; A pullet 42c; B 39c; C 35 cents. Country dealers quoted on graded eggs, cases free: A large 48 cents; A medium 47c; A pullet 37 cents; B 36c; C 30c.

Butter: First grade solids 33c; second grade solids 30c to 31½c.

WINNIPEG GRAIN.

WINNIPEG, Aug. 27 — (CP). — Wheat futures moved narrowly yesterday on the Winnipeg Grain Exchange while rye scored substantial gains.

Trading was light in wheat with minor purchases attributed to the shippers and commission houses. Some local spreading involving purchases of the October contract and sales of May was reported.

Dealings in rye were mostly local, although American interests made scattered purchases. Values advanced in sympathy with gains at Chicago.

Trade was moderate in the cash wheat market, with shippers reported to have taken nearly 200,000 bushels of No. 1 Northern and a small lot of No. 2 Northern. Both mills and shippers took fair quantities of No. 3 Northern.

American interests were still inquiring for cash oats, but sales were modest in comparison with a 1,000,000 bushel business transacted on Wednesday. Domestic business included sale of small lots of barley for Eastern feeding reserves.

Winnipeg Futures.

	Open	High	Low	Close	Prev Close
Wheat—					
Oct.	109¼	109½	109	109¼	109⅝
Dec.	108¼	108⅝	108	108⅛	109¼
May	108⅝	108⅞	108½	108¾	108⅝
Oats—					
July	....	....	....	51½	51⅛
Oct.	....	....	....	51½	51⅛
Dec.	....	....	....	51½	51⅛
Barley—					
July	....	....	....	64¾	64¾
Oct.	....	....	....	64¾	64¾
Dec.	....	....	....	64¾	64¾
Rye—					
Oct.	95	95¾	95	95¾	94⅝
Dec.	94½	95	94½	95	94¼
May	96	96	95½	96	95⅜

Hog Quotations In Peterborough

FRIDAY, AUGUST 27

Hogs — $16.10 plus transportation.

Sows — $13.75 plus transportation

Eggs — A large 42c; A medium 41c; A pullet 31c; B grade 29c; C grade 25c.

Cream — Special 43c; No. 1 42c; No. 2 39c (including Government bonus) If delivered 3c extra

The Quaker Oats Company quotes Ontario Winter Wheat No 1, $1.10; No. 2 $1.10; No. 3 $1.08.

MORE ABOUT—

Aerial Blows

Continued from Page 1

panese still clinging to a foothold on New Georgia Island at Bairoko Harbor above the captured Munda airfield began to wilt under continued pounding of artillery and slowly advancing infantrymen.

Forty-five miles above Munda on Vella Lavella Island, the Japanese attempted six raids Thursday against United States troop positions. They lost 11 planes to Allied fighters and one to anti-aircraft gunners.

Across the Kula Gulf from Bairoko, the Japanese air base of Vila on Kolombangara was blasted yesterday by 34 tons of bombs in an Allied bomber raid.

Other air successes included the sinking of a 7,000 ton Japanese freighter, southbound from Kavieng, New Ireland, and the destruction of 19 enemy barges or patrol boats near the Vitu Islands, 50 miles above Talasea, New Britain.

Train Derailed

VANCOUVER, Aug. 27 (CP)—One man is "missing" and two are in hospital being treated for injuries after a Canadian National Railways freight train was derailed last night at Fort Langley, 28 miles east of Vancouver, company officials said. Cause of the derailment was not immediately ascertained.

French Group Taken Into Allied Fold

Official Recognition Given Giraud, De Gaulle

WASHINGTON, Aug. 27 —(AP)—The seal of Soviet Russia's approval was stamped today on one of the first announced diplomatic results of the Quebec Conference—formal recognition of the De Gaulle-Giraud Committee of National Liberation as "trustees" of French interests.

The Russians apparently went even a step further than did Prime Minister Churchill, Prime Minister Mackenzie King and President Roosevelt in welcoming the French Committee into the Allied fold as the representative of millions of Frenchmen fighting for freedom.

For the announcement from Moscow declared the group headed by Gen. Charles De Gaulle and Gen. Henri Giraud would be recognized as the "representative of the state interests of the French Republic and as the leader of interests of the French Republic and .... of all French patriots fighting against the Hitlerite tyranny."

The Soviet report, broadcast by the Moscow radio, said the Russian decision of recognition had been handed to the French committee on Aug. 25, or a day before the action of the British Canadian and United States governments was made public.

Get Full Reports

Mr. Churchill and Mr. Roosevelt, however, in their joint statement issued Aug. 24 said "full reports of the decisions (at the Quebec Confer-

FRENCH GROUP
(Continued on Page 8, Column 4)

YouthRemanded On Serious Count

Willis Stoneburg, 16 years old, pleaded not guilty in police court this morning when he was arraigned before Magistrate R. B. Baxter on a charge of breaking and entering the residence of Hugh McWha, East City, with intent to commit theft.

Crown Attorney V. J. McElderry, K.C., stated that he would have to ask for a remand in order that a number of witnesses should be secured and Magistrate Baxter accordingly remanded the youth until next Thursday.

Later in juvenile court a younger boy was similarly charged and he, too, was remanded until the same date.

Another juvenile was charged with theft and there was enlargement in his case as well.

Big Mortgage

NEW YORK, Aug. 27 (AP)—The Times says that Tammany Hall, erected in 1927 to house the New York County Democratic Committee and the fraternal society of Tammany, has been sold to Local 91 of the International Ladies' Garment Workers Union for use as its headquarters. A mortgage of $205,000 was held by a saving bank here, the newspaper said.

GOOD NEWS FOR TEA DRINKERS

So many people in Canada drink tea that there will be a genuine feeling of satisfaction that more of it will be available for home rations after September 2nd. The Ration Board has decided this can be done because the safety of the sea route from Ceylon has so vastly improved. The millions of 'SALADA' lovers have just cause for rejoicing.

It's Eye Time

Canada needs you on the job. Precise vision is essential to Good Health and Good Work. Find out if you need Corrective Glasses. Our prices are always very moderate.

"See Us Today — See Better Tomorrow".

Lewis OPTICAL COMPANY

345 George St. N. Phone 8843

Canadian Units Eased Slowly Into War Action

By ROSS MUNRO

WITH THE CANADIANS IN SICILY, Aug. 27 — (CP). —Pressing the Germans back into Central Sicily, every regiment of the 1st Canadian Division was in action in the advance from Caltagirone. Each formation hopped through the other and battle inoculation was achieved without a heavy shock.

On the road to Enna the Canadians were initiated gradually, building up to bloody actions from Leonforte to Agira.

On July 16 the Edmonton Regiment was leading the division as it approached Piazzo Armerina when strong German positions were encountered in the hills south of the town. The Germans were holding out in machine-gun posts with mortar and artillery support and a couple of companies of infantry.

The Edmontons went methodically to work and their attack was completely successful. Outflanking the enemy they forced them out of their positions and drove them north.

The Seaforth Highlanders of Canada and the Princess Patricia's Canadian Light Infantry gave some help, but it was principally an Edmonton action.

The Royal 22nd, West Nova Scotia and Carleton and York Regiments then took the lead and caught up with Germans south of Enna, where the road branches off to Valguarnera and Leonforte. The enemy here was astride the only roads and his positions were stronger than any the Canadians had yet attacked.

The night of July 17 - 18 the Royal 22nd Regiment reached a branch in the road and the Germans opened fire. The French-speaking troops fought back determinedly and shook the enemy considerably.

Mounted Strong Attack

One regiment, however, could not throw the Germans off these hill positions and the divisional commander, Maj. Gen. G. G. Simons mounted a strong attack for the afternoon of July 18. All available artillery was employed and there were three regiments of Canadian Field Artillery, one British self-propelled regiment and a British medium regiment, totalling 120 guns.

In the early afternoon the barrage crashed down on the German positions and the area was covered with bursting shells. Concentrations lasted more than half an hour.

Then the Carleton and York Regiment attacked the enemy positions from the front with the West Nova Scotians sweeping around on the right flank and the Royal 22nd going in with the New Brunswickers.

By late afternoon the hills had been captured and the enemy was in retreat toward Enna and Leonforte.

Meanwhile, the 48th Highlanders, the Royal Canadian Regiment and the Hastings and Prince Edward Regiment had been sent far around to the right to attack Valguarnera.

By-Passed Enna

The Canadians went straight for Enna but, by this time, the Americans were in a better position to take the city from the west and the plan was altered, giving the Canadians the task of by-passing Enna and going through to Leonforte and Assoro as a prelude to the lefthook on the Mount Etna line.

There was some disappointment that the Canadians didn't go into Enna in force for that was the plum of the campaign in the central sector but they found their next battle at Valguarnera.

The Royal 22nd joined the Ontario regiments in this attack. Some infantry went along the winding road toward the town, coming under fire, while the other units went cross-country over the hills, meeting German opposition en route.

By this wide flanking movement to the east, Gen. Simonds hoped to trap a good portion of the German battle group opposing him and the operation was very successful.

Companies of the R.C.R. and H.P.E. regiments drove the enemy out of machine-gun posts in the hills southwest of Valguarnera and the 48th Highlanders were in action here for the first time, capturing one hill which was the key to the whole defense system before the town.

The Royal 22nd was pinned down for hours along the road with batteries of guns trying to get through but they joined in the fight finally and between the four regiments the town was captured on July 19.

The 48th Highlanders were the first to enter in strength.

With the Americans in Enna and Valguarnera in Canadian hands the stage was set for a thrust north to the mountain ridge strongholds of Leonforte and Assoro to which the Germans who escaped the Canadian trap at Valguarnera had fallen back.

The forces which had escaped were not strong but they were bolstered by other German regiments before the Canadian attack.

"Monty" Talks With His Sappers In Sicily

Near the front line in Sicily, General Bernard (Monty) Montgomery stops his car to chat with some of his men of the British Eighth Army, who were working on the road. Note the informality of the little gathering.

Marmora News

Mrs. William Bryant and children of Kirkland Lake are visiting her parents, Dr. and Mrs. Hamilton Crawford.

The blanket donated by Group 8 of the Catholic Women's League, was won by James O'Sullivan.

Mrs. Thomas Byrnes and young son of Toronto visited her parents Mr. and Mrs. Dan Shannon last week.

Mr. and Mrs. Douglas Marett and son Peter of Hamilton are spending a short holiday at Crowe Lake.

Mr. and Mrs. William Shannon and little son Jim are holidaying at Crowe Lake for a couple of weeks.

Mr. and Mrs. Ted Baldwin of Ottawa visited the latter's sister, Mrs. James Rice and Mr. Rice for the past ten days.

Mr. Al. Drew of Deloro is on a trip to British Columbia where he will join other members of the family in the celebration of the golden wedding anniversary of his parents.

Mr. W. R. Hamilton, Mrs. W. R. Hamilton and daughter Janet have returned to Marmora after visiting at their homes in Western Ontario.

Mr. and Mrs. J. W. Hickey and son James visited Mrs. J. L. Hickey in Toronto over the weekend.

Mrs. Woods and children of Toronto are spending the week with Mrs. Woods' sister, Mrs. Percy Fletcher and Mr. Fletcher.

Misses Laverne and Rita Sheridan of Detroit are visiting their aunts, Mrs. B. Demas and Mrs. Richard Neill and other relatives.

Mr. and Mrs. James Derbyshire of Toronto and Mrs. E. Bates of Belleville were guests of Mr. and Mrs. E. C. Prentice on Wednesday.

Week-end guests included Misses Grace Bonter of Woodstock with her parents, Mr. and Mrs. J. W. Bonter; Mr. and Mrs. D. F. Aylsworth and family of Bath, Ont., with Mrs. Aylsworth's parents, Dr. and Mrs. W. P. Fletcher; Eldon Bonter of the R.C.A.F., Toronto with his parents Mr. and Mrs. John Bonter.

Mr. and Mrs. R. J. Conway, Jack and Bobbie of Toronto have returned home after spending a week at Malone with Miss H. Weese.

Mrs. J. A. Shannon has returned home after a four day's visit with relatives in Ottawa.

Mr. and Mrs. R. E. Bonter and Miss Jean Bonter spent this week at Kemptville. Mr. Bonter and Jean returned home on Thursday while Mrs. Bonter is remaining on for a few days.

Trooper Albert Trotter of Dundurn, Sask., is home on sick leave with his parents, Mr. and Mrs. Bert Trotter.

Miss Sadie Trotter, nursing sister from Petewawa Military Hospital has also been home on furlough.

Mrs. J. Rickles of Apsley and Doreen Edwards, R.C.A.F., (W.D.) were guests at the Trotter home recently.

Miss Mary Milburn has been holidaying with relatives in Toronto for the past week.

Miss Betty Cockburn spent a week's vacation with relatives in Lakefield.

Reggie Fowler enjoyed his vacation with relatives at Midland and Bewdley.

Warkworth News

Mr. Andrew Maidens, Oshawa, is spending two weeks at home.

Trooper Jack Whitmore, Los Angeles, California, spent a few days this week with Mr. and Mrs. Andrew Maidens.

Mrs. W. B. Baker returned Wednesday after visiting Mr. and Mrs. Claude Arkils, Detroit, Mich., and Mrs. J. Musgrave, Toronto.

Mr. J. J. Gallagher has returned to South Porcupine after spending several weeks with his sisters, the Misses Gallagher.

Miss Beth Maidens returned to Oshawa Wednesday after spending a few days with her parents, Mr. and Mrs. Andrew Maidens.

Mrs. George Cockburn has returned after visiting her cousin, Mrs. T. S. Baker, Campbellford.

Blames Il Duce

LONDON, Aug. 27 — (CP). — Reuters News Agency in a dispatch from a corrspondent inside Europe said yesterday Hitler blamed Mussolini for Italy's military plight at the last meeting of the two dictators, held a few weeks before Mussolini's fall.

UNION'S REQUEST

Britain's biggest union, the Transport and General Workers Union has called on the government to put the broad plan detailed in the Beveridge report into effect.

4 Held For Robbery

COBOURG, Aug. 27 — (ENS) — Wanted for the robbery of Clarence Atkins' residence at Presqu'Isle on Wednesday morning, Fred Natale, Dorothy Fleur, Mike Spizare and Jean Spring were arrested in Toronto Wednesday afternoon and were brought back to Cobourg yesterday by Provincial Constable David Adair of Cobourg and Constable Frank Atkinson of Brighton. They were remanded for a week in Cobourg jail.

Spanish View

MADRID, Aug. 27 — (AP) — A Spanish official, who may not be identified further, said last night "it may be deduced" that in his recent talk with Gen. Franco, British ambassador Sir Samuel Hoare gave Britain's assurances of respect for the territorial integrity and independence of Spain and Spain's possessions.

New Incinerator Requires Garbage Dried?

While the new incinerator is being gradually warmed up to its work of consuming the city's garbage, its superintendent, F. J. Tuggey, told the property committee yesterday afternoon that some preventive steps would have to be taken to exclude from the collection system such hampering and dampening materials as grass clippings, the stalks of vegetables, dahlias, hollyhocks, garden corn, stones, metals and other stuff in the incombustible miscellany that comes daily to the big fire pot.

Alderman Swanston, chairman, was authorized to inform the public of the limitations of the term garbage either by press advertising or cards or both. He was also appointed with City Engineer Parsons and Mr. Tuggey to try to effect some way of handling the garbage material that will expedite its incineration.

The emphasis of Mr. Tuggey's account of the operation of the new plant in its present stage was a criticism of thoughtless action by many citizens in sending to the plant refuse with a moisture content exceeding its specified and contracted limit. Grass clippings from the well groomed lawns of the city have been a bugbear to Mr. Tuggey. When it reaches the incinerator it has to be disposed of, and, thrown upon the fire, it just about smothers it and reduces the efficiency of the furnaces. And in addition to the green stuff already listed, Mr. Tuggey said he has seen a dozen or more cases of cabbages or cabbage leaves unloaded from the wagons, and causing more trouble and delay.

"People are not sending the wood and cardboard boxes that used to help the fire," the superintendent said. He explained to the committee that the new type of incinerator consists of three furnaces, with an exra one that can be provided in some furture expansion and need, and when the heat and the body of fire is developed in one part and then reduced by stuff with too much moisture, the plant as a whole is deprived of that consuming element.

"It seems to me that Herb McCannan was right, and we should have stuck to the type of furnace in the old incinerator," said Alderman Bradburn, who later mentioned the fact he himself had favored that design. It comprised one entire furnace with a heat and draft that burned up everything.

Mr. Tuggey said that a representative of the contracting firm of Francis Hankin & Company, had visited the plant last Monday, and estimated at 65 per cent by weight the moisture-content material unloaded that day as compared with the stipulated maximum of 55 per cent. Mr. Tuggey also touched upon certain other recommendations that were made, but returned to the complaint that the public, without realizing the difficulty they were creating for this municipal service, were setting out for the garbage collectors materials that were reducing the efficiency of the incinerator.

It was suggested that this objectionable stuff should be collected with ashes, a proposal which Alderman Swanston said he would promptly consider.

In his desire to get the advantage of other stoking and burning experience, Mr. Tuggey said he had spent some time in the boiler plant of the Quaker Oats Company.

"But, you can't expect the incinerator to burn pieces of iron, paint cans, branches of trees and a lot of other stuff like that," he remarked with a note of resentment.

Allied Troops Advance On Rendova In Solomons

Attacking at the break of day in a heavy rainstorm the first Americans ashore huddle against tree trunks and other cover as they begin the advance inland. U.S. forces captured Rendova June 30th, opening the current drive against the Japs in the central Solomons area.

Labor Shortage Cuts Nickel Output

SUDBURY, Aug. 26 — (CP). — Production of nickel has been reduced by 10 per cent in recent weeks owing to a lack of manpower, officials of International Nickel Company said yesterday.

"We are short of at least 1,400 men at present," a statement issued by the company said. "The reduction in output may run below the 10 per cent figure. The labor situation is again becoming critical. Coupled with the high rate of absenteeism it has been impossible to keep production at its former high figure."

According to figures supplied by the company, matte production is off about 2,500,000 pounds per month. Copper production has also dropped, but not as seriously as nickel.

Average employment during the first quarter at the big nickel production plant ran about 12,400, but this figure is said to have been reduced about 5 per cent in recent weeks.

To Aid Farmers

TORONTO, Aug. 27 — (CP). — The Provincial Government has taken steps to create a system of county units in the agricultural areas of Ontario to foster more efficient methods of farming and marketing, it was learned yesterday.

INDIANS PREDOMINATE

More than 70 per cent of the population of Guatemala is pure Indian.

Commander In Southeast Asia

Lord Louis Mountbatten, who was leader of Britain's Commandos, has been named supreme Allied commander in Southeast Asia. His chief job will be to drive the enemy out of Burma and so regain the Burma road.

THRIFTY SHAVES

With Minora Blades!

Minora stands first among low-price blades—the keenest and best double-edge blade in its class. Try it and see for yourself.

Everybody Get Hand-Happy

—wash dishes with Chipso!

Help yourself to **SOFTER HANDS FROM TODAY ON—**

with the extra protection of this fine flake soap!

HAVE you dreamed of having hands that look soft and white—and lovely? Well, you can help your hands look whiter, softer, prettier—from the first day you put the New Chipso in your dishpan! And there's a very good reason!

Chipso has a wonderful *new mildness* to give your hands *extra protection*—every moment they're in the dishpan! Chipso helps you avoid that ugly "strong-soap" roughness. Yes—because Chipso's the *special* flake soap for dishes—a fine flake soap that makes you—Hand-Happy!

So change to Chipso! Why risk too-strong soaps, when fine flake Chipso can give you grand economy—speedy dishwashing—and lovelier hands. Remember—from the *very first day* you use New Chipso for dishes—you'll be helping yourself to softer hands.

GET Chipso ... BE HAND-HAPPY AND THRIFTY, TOO!

The Examiner

The Pe[illegible]ough Examiner, published each evening by Peterborough Examiner Limited. Office Hunter and Water Streets, Peterborough, Ont.

W. RUPERT DAVIES, President
H. L. GARNER, General Manager
G. WILSON CRAW, Managing Editor

Subscription Rates 20c per week in City of Peterborough delivered by carrier; $6.00 per year by mail to outside points.

Members Canadian Press; Audit Bureau of Circulation; Canadian Daily Newspaper Association; Empire Press Union; Ontario Provincial Dailies Association.

TELEPHONE 4641
Private Branch Exchange to all Departments

FRIDAY, AUGUST 27, 1943

Quebec Conclusions

In these stirring days we quickly become accustomed to events which are actually remarkable in themselves and full of meaning for the future. Conferences between Mr. Churchill and Mr. Roosevelt have become almost commonplace, and if another Nazi leader were to follow the example of Rudolf Hess and fly to England we should doubtless yawn and say, 'Old stuff'. There has been literally no big news from the Quebec conference, and the time has now passed when we might expect any. But we must not therefore permit ourselves to underestimate the conference; there can be no doubt whatever of its significance.

The statement issued by the two chief participators in the conference was about as undramatic as anything could be, but it contained its own explanation of its lack of punch: "It would not be helpful to the fighting troops to make any announcement of the decisions which have been reached. These can only emerge in action". That is the attitude which we all expected and which we can fully appreciate, in spite of our desire to know more.

We do not think that any good purpose would be served, either, by speculation as to the decisions made at the conference, or by elaborate structures of guess-work erected on the slender basis of hints dropped from Quebec sources. The official statement says: "The military discussion of the Chiefs of Staff turned very largely upon the war against Japan and the bringing of effective aid to China". That might mean a number of things; it might mean that intensely dramatic action is planned for the near future, or it may mean a long-term scheme, slow and painful in its working-out. It certainly does not mean that the war in Europe will be left simmering, or that the war in Europe is near its completion.

The fact that Russia, which is not fighting Japan, took no part in the conference, and that a Chinese representative was present, has led some commentators to conclude that great developments in the Pacific are at hand. It may be so. We do not know and neither does any other section of the press. We do not think that speculation on the subject is wise. After all, the principal duty of a newspaper is to record the news as it happens and to comment on it then, not to foretell the future; we leave that to dream-books and those temerarious gentlemen, the armchair strategists.

The news that another conference will be held before the year is out is good, as it gives further proof of the confidence of our leaders, and the rapidity with which they expect to put their decisions in action. We trust that Russia will be at the table at the next meeting. The U.S.S.R. is fighting magnificently, but diplomatic relations between that country and the democracies, though still close, are not as intimate as could be wished. The United Nations must preserve their unity if they are to preserve their strength.

All that we can confidently say about the Quebec conference is that it was a success. For further details, see your newspaper during the next five or six months.

A Lesson For Canadian Girls

Yesterday we printed an account given by LAC Don Mackay, a Peterborough man, of his flight with Miss Mary Churchill over Peterborough on their way to Brantford. He showed his passenger his native town, and pointed out all the landmarks best seen from the air. In the words of the movies, Don Mackay gave Peterborough a build-up.

But he made a remark which interested us very much when he said: "You would never know she was the daughter of such a famous father, for she is more friendly and unaffected than most girls here in Canada". That is a charming compliment to Miss Churchill, who deserves it, we are sure, but it is something which might make Canadian girls blink and think.

Is the average Canadian girl stand-offish and affected? We really do not know. We are asking for information. If she is stand-offish and affected, why is she so? Is it because there are fewer girls than young men in Canada, causing a shortage and a consequent increase in value? Affectation we understand to mean the assumption of graces which do not spring naturally from the girl's nature and upbringing. Why would a girl be affected, we wonder? Certainly not to attract young men, for nothing reveals itself so quickly and so cruelly as affectation.

Miss Churchill was heard on the radio last Sunday night. She certainly was not stand-offish or affected in her manner of speaking; on the contrary, she spoke with great charm and simplicity. From all that we have heard and read about her doings on her visit to Canada she appears to have been vivacious, friendly, and deeply interested in a great variety of things and people. Those are qualities which are much more attractive than an affected boredom, a tendency to be hard-to-please, and a lack of interest in anything or anybody except oneself. Perhaps Don Mackay's plain speaking will have a special meaning for Canadian girls. A word to the wise is sufficient.

The Horticultural Competition

The Peterborough Horticultural Society, we feel, should be congratulated on the Lawn and Garden Competition which was held under its auspices in the three Wartime Housing settlements in the city. Three prizes were offered in each settlement for vegetable gardening, and three for lawn-making and flower-gardening. The results of the competition were excellent. The improvements which some of the tenants of Wartime Housing have made in the surroundings of their houses are truly remarkable. They had to start from unpromising beginnings and make their gardens and lawns in places which were wholly uncultivated a few months ago; only real enthusiasm for gardening and very hard work can overcome such conditions. The improvements which have been made in the settlements reflect the greatest credit on the tenants, and the Horticultural Society showed a fine community spirit in fostering the competition. We hope that it will be possible to have another competition next year, and that it will be an even greater success than this one.

The city of Peterborough is fortunate in the number of charming gardens which are to be seen in every part. There are few streets on which some attempt has not been made to grow flowers or to make lawns. Like most Ontario cities, we cannot claim any special architectural beauties, and in winter the city is bleak and bare, but in summer it is handsome indeed. Trees, lawns and flowers are everywhere; the whole city seems to be wrapped in foliage and bloom. The sort of pride which keeps the city beautiful in the growing season deserves every encouragement.

Praise From The Post

We all know that the Royal Canadian Navy is growing at a great speed, and that it has done and is doing a fine job in the Atlantic. But perhaps we are not as impressed by our naval exploits as are our friends abroad. In the last issue of the *Saturday Evening Post* a generous and heart-warming tribute to the Canadian Navy appeared. In the course of its tribute, the *Post* wrote thus:

> The burden of protecting the freighters fell chiefly upon England and Canada. Britain, with a very limited amount of help from the Norwegian, Polish and Fighting French navies, supplied 51 per cent. of the escort vessels for the trade convoys; the United States contributed 2 per cent., and little Canada, amazingly, provided 47 per cent.
>
> This does not mean, of course, that the United States was drowsing during those long and critical months. We supplied aircraft for freight convoy patrol and extensive ship and plane repair bases on both sides of the Atlantic. We guarded the growing stream of troops on their way to a global war. And after the fall of Singapore and Java we held the line almost alone in the Pacific. Also, it should not be forgotten that long before Pearl Harbor we had handed over to the British fifty of our over-age destroyers.
>
> Yet the fact remains that we probably would have lost the war if the Canadian navy hadn't come through in a spectacular and heroic way. It is not surprising that Britain, with her great sea power and resources, should have been able to shoulder 51 per cent. of the job. But it is one of the marvels of this war that Canada, an agricultural nation of less than 12,000,000 people, could have contributed 47 per cent. of the vast fleet of fighting ships necessary to get the freighters across.

The article from which this extract is drawn is headed "Canada Saved The Day', a title of which we may be very proud; as it appears in a publication not easily inclined to praise British effort in any direction, although it is just toward what the Empire has done in this war.

How did the *Post* learn about the work of our Navy? We should not be surprised to learn that the much-abused Wartime Information Board had something to do with it. But whatever the source of the information, such recognition is sweet when it comes from one of the most widely-read publications of our southern ally.

New Wage Demands

By
R. J. DEACHMAN

ONE hundred and forty thousand Canadian railway men are asking for an increase of pay. The demand is for an extra 23 cents per hour. This is not a cost-of-living bonus, it is an increase in a basic wage rate. I have as yet seen no computation of the cost but it will be a snug sum. If we assumed that these men worked 6 hours a day, it would mean an increase of $1.38 per day. If they work 200 days a year, it will add $276 to the pay cheque of each. The total cost on that basis would be of the magnitude of $38,000,000. I form no conclusion as to the accuracy of that estimate, I hope it is far too high but the sum will be sufficiently large to provoke some reaction, even among the most thoughtless.

The railway men are the highest paid workers in the Dominion of Canada. J. B. Ward, Secretary of the Committee does not seem to think so. Here is his recent statement appearing in the daily press:

"It is the opinion of many thousands of railway employees, that they have been used by the government as 'guinea pigs' in this experiment of wage freezing and price control and that the employees have received shabby treatment.' This resentment has steadily increased to the point where they now demand remedial action."

Surely this statement exaggerates the situation. The railway worker has had the extraordinary pleasure of a steadily advancing income right through the long depression. To be exposed to that treatment would be a delightful experience even for a man, functioning as a guinea pig. To ask for it again, in the next depression, might strain the goodness of the experimenters and cause them to hesitate about making preparations so far in advance. Our railway men are playing a game, doing it well. It is extremely costly to the nation, to the general public, to agriculture and to other basic industries—costly too, as I shall presently show, to the railway workers. They are the victims of their own designs

◇ ◇ ◇

IN the last war we had inflation. Prices went up and up—wage rates followed for a time—then jumped ahead of rising prices. Near the peak of this process came the McAdoo Award which fixed the rate of railway wages in the United States at more than double the 1913 level. This was a basic wage rate, it was not a bonus to meet the rising costs of living. Canadian railway workers asked for its application to Canada—it was put into affect. No one then anticipated what would happen. Even the railway labour union leaders had not the slightest idea of the rich harvest in store for them—their vision had not carried them so far.

I mentioned that between 1913 and 1920, wage rates had doubled—that is an under estimate—the increase in Canada was 121 per cent. For every dollar the railway worker received in 1913, he had $2.21 in 1920. In 1920 the cost of living on the basis of 1926—100 stood at 124.2. Then began a steady decline. The rate of railway wages was fixed. As conditions grew worse, the cost of living fell. As it declined, the real wages of the railway worker rose. The price of farm products was cut in two—the income of the railway worker kept going up. The farmer was the guinea pig, the railway worker was the darling of creation. I wonder how he would have liked to change places with the farmer in these trying years! Now the railway worker wants to repeat the process. A few figures tell the story. These figures are a flat-average of all workers from office boy to president but they reflect the changes of the years.

Nominal and Earnings
Basis 1926—100

	Nominal Earnings	Cost of Living Basis 1926—100	Real Earnings
1926	$1,448	100.0	$1,448
1929	1,546	99.9	1,550
1933	1,299	77.5	1,676
1937	1,447	83.1	1,741
1939	1,549	83.6	1,854

◇ ◇ ◇

IN 1939 the war came, the cost of living went up. Railway labour which had gained so much though the fall in prices now proposed to move upward with the rise. A cost of living bonus was provided. Labour was not satisfied. It wanted an increase in the basic wage. This would hold when prices fell—the bonus would not.

Two purposes would be equally served by this shrewd action. It would increase wage rates. It would break the price controls. With inflation wage rates would rise. Labour would then establish its basic rate at the top — real wages would rise later, with the decline in the cost of living.

The government had the opposite point of view. It was quite conscious of the after effects of the great inflation of 1920—to all, except the selected few it was an agony. Inflation cost more than the war. It was the father of the depression. To fight a war and avoid inflation was a matter of prime importance. For these reasons it attempted to control prices, as difficult a task as any government ever faced — the end may still be in doubt. If this recent ramp against the wage level succeeds, inflation will come. There would be a demand for higher prices of farm products. The dam would break, the surge of inflation would be on us.

◇ ◇ ◇

HOW much did railway workers gain from these declines in the price level? Despite temporary cuts in wage rates, real purchasing power was increased between 1926 and 1933, by $228 per worker. The number employed in that year was 121,923. The gains therefore to those employed amounted to $27,808,448.

It is not difficult to see how this appealed to labour union leadership The figures given show the increase aboxe the 1926 level. It can be stated in a way which is even more alluring. The nominal wage in 1933 was $1,299, the real wage was $1,676, the increase therefore was $377 above what it would have been without the price decline or a grand total of $45,964,000. If labour could continue this process, it would be in a tremendously strong position but alas, the exploitation of one group by another is, in the long run, unprofitable.

◇ ◇ ◇

THE number of men employed on Canadian Railways in 1926 was 179,800—in 1929 it was 187,800 but in 1933 the number had fallen to 121,900. Labour may repeat its policy but in so doing it leads to the inevitable end. A smaller number of workers employed, a decline in the national income, lower total wage payments, these are the sanctions imposed, by economic law. High wages are all right when they do not cost too much—sometimes the price is too high. High wages lead to lower total wage and salary payments, reduction in employment and, "starvation in the midst of potential abundance."

Why does labour adhere to this policy when in the long run it is fatal to its real interests. The answer is that labour is led by old men. Seniority determines conduct and action. The men who control the unions decide, in their own individual interests, what should be done, the general interest is submerged. Young men are needed in our labour unions. The tendency to seek decisions by force or power instead of reasoned judgment is dangerous in the extreme.

THE TIMID SOUL

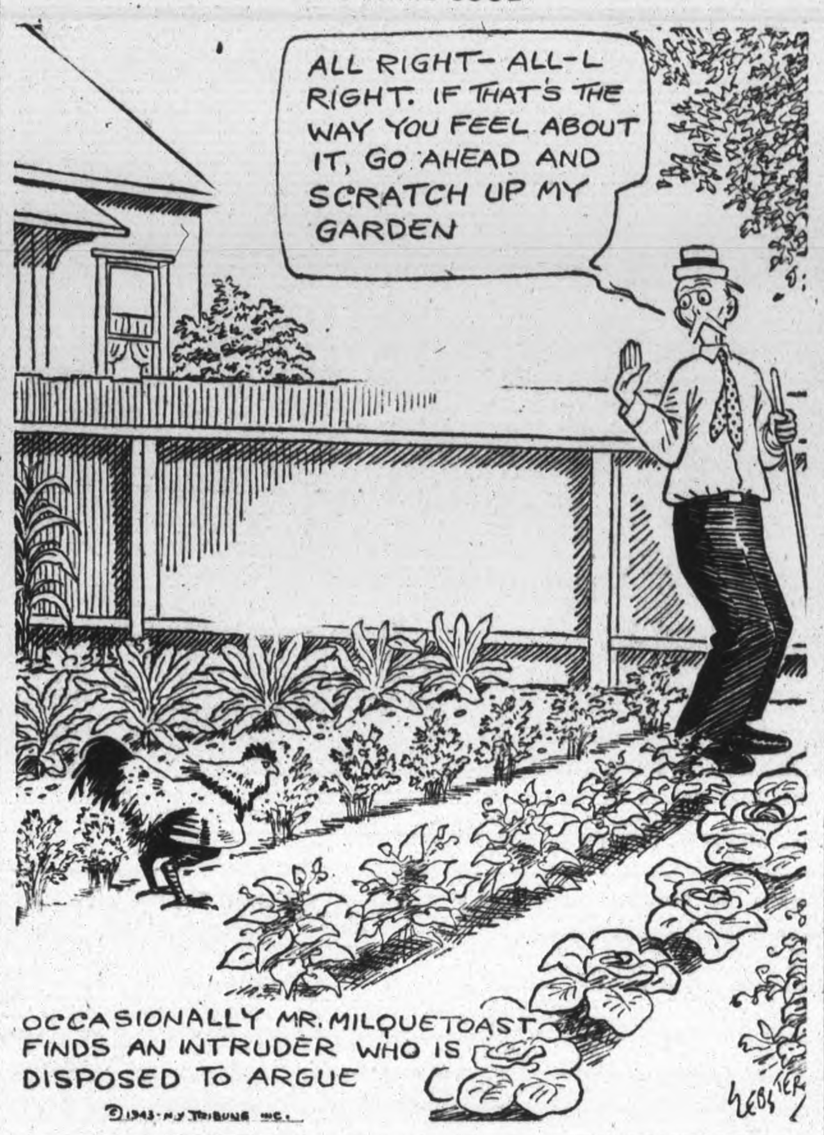

Is Mr. Cohen Consistent?

(MONTREAL GAZETTE)

WHEN J. L. Cohen began his "sit down or slow down strike" as member of the National War Labour Board on August 18, he announced that he did not "propose to take any active part in controversial cases" until the Board's majority and minority reports—the minority his own—were received by the Government, and until the Government indicated its policy in regard to the recommendations made.

The Algoma and Sydney steel union locals are asking the Board for an immediate hearing of their application for wage adjustments. These unions belong to the United Steel Workers of America (C.I.O.). In a telegram sent to Mr. Justice C. P. McTague, chairman of the Board, by what is described as a national conference of basic steel locals, the statement is made that Mr. Cohen "is prepared and has been prepared to deal with the steel workers' case." Mr. Cohen himself confirms this. He is prepared to deal with the case "at any moment on a hearing being summoned by the chairman."

It rather looks as if Mr. Cohen is doing some picking and choosing. There are two sdies to the steel workers' case. Therefore it is controversial. If it were otherwise there would be no occasion for the Board to grant a hearing and, thereafter, render judgment. The conditions set forth by Mr. Cohen less than a week ago have not been fulfiled, but he is ready "at any moment" to resume active participation in the Board's business where the interests of a C.I.O. steel workers' union are concerned.

The Canadian Press dispatch from Toronto which tells of the telegram to Chairman McTague, refers to J. L. Cohen as "labour representative on the Board." The circumstances suggest that he considers himself a member only in that capacity. This, perhaps, is the explanation of his recent procedure but if that be so Mr. Cohen is not carrying out the intention of the Government.

The National War Labour Board was appointed on October 24, 1941, with the present but not then Minister of Labour Hon. Humphrey Mitchell, as its head. When Mr. Mitchell entered the Government he continued for a time as chairman and was then succeeded by Mr. Justice McTague. On the latter's recommendation the Board was reorganized and its status altered. Chairman McTague, in February of this year, recommended that the Board should function as an industrial court and on February 12 Prime Minister King announced to the House of Commons that the Government "have come wholly to agree with the view he has expressed." The Board as then reconstituted was to be "in the nature of an industrial court." its members chosen "with regard solely to the qualities they bring to their new duties."

The Prime Minister's statement implied very clearly that while each Board member was qualified by special knowledge and experience he was not to be a special pleader. Members of a court, even of something "in the nature of" a court, cannot act in that capacity and discharge a judicial responsibility with the complete detachment that is the essential requisite in any judicial or quasi-judicial tribunal. Mr. Cohen's present attitude, however he may regard it, appears to be at variance with the main principle upon which the Board was reconstituted six months ago, reconstituted in what the Prime Minister himself described as "fundamental particulars."

Washington Spotlight

(By J. F. SANDERSON, Canadian Press Staff Writer)

WASHINGTON, Aug. 26 (CP)—When President Roosevelt was in Quebec, attending the strategic conferences with Prime Minister Churchill, the most frequent question put by Canadians to American newspapermen who accompanied him was this one: Will he run for president again?

The replies usually varied for the simple reason that no man, including Mr. Roosevelt, can answer the question dogmatically. It all depends on such factors as the progress of the war and the political situation prevailing next year.

Many Washington correspondents are convinced of two things: The last thing Mr. Roosevelt wants to do, if he follows his personal wishes and desires, is to run for a fourth term but he will if the war is still in progress and if he thinks he can win.

One of the forces driving the president toward a fourth term is a desire to attend the Peace Conference, to sit in motion his ideas of freedom, liberty and collective security. Another is a fear, perhaps not so much on his part as with his followers, that the middle of a war is no time to switch to an inexperienced president and commander-in-chief.

Mr. Roosevelt will be 62 next January, not an old age for the head of a state. Thre terms in the White House, one of the most exacting jobs in all the world, have aged him perceptibly but his health still is excellent, despite his physical limitations.

Just as it is impossible to say that Mr. Roosevelt will run again in 1944, it is equally impossible to say who his opponent might be. Various polls of public opinion have indicated that Governor Thomas Dewey of New York State, the racket buster, is the people's choice for Republican candidate, with Wendell L. Willkie fairly close behind him.

When Dewey was elected Governor last fall he announced he would not leave his Albany job for any other office and men close to him insist he favors 1948 over 1944. But queer things happen in politics and it may develop—particularly if he becomes convinced he can win — that Dewey will seek the nomination.

Before considering Willkie, there are three other possibilities for the Republican ticket. Governor John Bricker of Ohio enjoyed an early boom but it exploded to his lack of colour and, above all, his refusal to take sides on foreign policy. There have been several movements to draft General Douglas MacArthur, Allied commander-in-chief in the Southwest Pacific, despite his expressed opposition, but he isn't regarded as anything like a leading candidate. The same thing is true of Brig.-Gen. Harford McNider, former minister to Canada, one of MacArthur's staff officers.

Wendell Willkie, the 1940 Republican candidate is definitely in the race again, despite the opposition of the old guard Republicans. He is the most colourful of the candidates, the most positive on policy and perhaps the man who could give Roosevelt the tightest race.

Unconsidered Trifles

"Does Claribelle manage to get by — going barelegged?"

"Yes, by a close shave."

◇ ◇ ◇

Helen—"If you do, I'll scream."
Bob—"If I do what?"
Helen—"Weren't you going to do anything?"

◇ ◇ ◇

A neighbour asked the wife of a retired minister if her husband wasn't getting a little deaf. "A little?" replied the lady. "Why, last night he led family devotions kneeling on the cat!"

A townsman, after being away from his native village for many years, returned to visit the school of his boyhood days. The schoolmaster failed to recognize his erstwhile pupil, saying. "You seem to know me very well, but I have no remembrance of ever having seen your face before."

"That is quite understandable," came the reply, "for you were much better acquainted with my other end."

◇ ◇ ◇

"Is the prince incognito?" asked the reporter, referring to one of the swank hotel's titled guests.

"Well, I don't know as I'd say that," replied the elevator man, "but he certainly has had a few."

◇ ◇ ◇

The hope of the family returned from his first day's work at a munitions factory with fingers bandaged.

"Ho, Bert," said his father, "how's this?"

"Well," said the bright one, "the foreman said the machine was fool-proof, but I—soon showed him."

Hard To Believe How Time Flies

AUGUST 27

1913 Increases in the staff of the city engineer are defended by Ald. Wm. Buller who says more office help is needed.

A large quantity of building material has arrived for the new Henry Hope plant and construction work will begin at once.

Three barns in Emily, owned by Evans Storey are burned when struck by lightning.

Desks are being placed in the two new city public schools.

Ken Tracey acts as manager of the Peterborough-Canadian League club in the absence through illness of Dave Rowan.

1923 The number of American tourists into this district is estimated as double last year's total.

Gordon Crawford of Lakefield has caught 56 maskinonge so far this season.

The Mount Julian old boys are preparing to hold an annual re-union.

Peterborough citizens are advised ot secure substitutes for anthracite coal as a scarcity is expected.

Ross L. Dobbin is chosen as president of the Peterborough Rugby Association.

1933 The advance guard of the Dominion Fire Chiefs' Association has reached town.

A. D. Runions, Ontario agricultural representative warns that the corn borer is making rapid progress in this district.

Max Cotton wins the singles tennis title, defeating George Scott, last year's champion, three sets to two.

Vernon Janeway wins the half-mile swim in connection with the program of water sports staged at the foot of Dublin street.

The Cogs take the series with Havelock in two straight winning the second game 8 to 6.

IN WAR TIME

1918 Ptes. H. E. Taylor, Coe Hill and C. A. Parcels, Round Lake, members of the 247th Battalion are killed in action.

A bylaw to grant certain privileges to the Hastings Tannery is passed by the ratepayers without a dissenting vote.

The Leonard Construction Company may put in a tender for the construction of the Hunter street bridge.

Katherine Stinson, famous aviatrix has been engaged to give a demonstration of flying at the Peterborough Exhibition.

C.G.E. arbitration board has recommended wage increases and the establishment of a nine-hour day.

A Bible Message

And Jesus walked in the temple in Solomon's porch. Then came the Jews round about him, and said unto him, How long dost thou make us to doubt? If thou be the Christ, tell us plainly.

Jesus answered them, I told you, and ye believed not: the works that I do in my Father's name, they bear witness of me. But ye believe not, because ye are not of my sheep, as I said unto you.

My sheep hear my voice, and I know them, and they follow me: and I give unto them eternal life; and they shall never perish, neither shall any man pluck them out of my hand. My father, which gave them me, is greater than all; and no man is able to pluck them out of my Father's hand

I and my Father are one. (John 10: 23-30.)

Relics In Rome

We rgeret to learn from Relations, the Montreal French monthly, that the remains of two early Christian martyrs were damaged or destroyed in the bombing of Rome, but we feel compelled to point out that their custodians must have been extremely careless. People who have such relics in their charge in the capital of a nation which has—qutie voluntarily—entered into a great and devastating war ought at least to protect them with sandbags, if they do not resort to the more effective device of removing them from the dangerous vicinity. The idea that belligerents are required to abstain from the most ordinary military operations against an important enemy transportation centre, merely because there are religious relics in the neighbourhood, is entirely contrary to reason. We can sympathize with the feelings of the editor of Relations, but we think their indignation is directed against the wrong parties.

◇ ◇ ◇

The authorities of the various churches in Rome (not including the Vatican territory, which is neutral and requires no precautions) have had ample warning to make any preparations which might be needed for the safe-guarding of their treasures. The British Government has made it clear from the first that Rome would be attacked whenever it was desirable in the interests of the United Nations to do so. We find ourselves rather forced to the conclusion that the ecclesiastics of Rome are less concerned about the fate of the relics of St. Stephen and St. Lawrence than are some of the ecclesiastics of the province of Quebec. There is of course this important difference, that the Roman clergy along with their parishioners are in some personal danger themselves, and may possibly feel that the lives of human beings, whether in Rome or in London or in Rotterdam or in Guernica, are of more importance than relics or works of art. —Saturday Night, Toronto.

Peterboro Pair Take Win In Lawn Bowling

TORONTO, Aug. 27—Colorful i the word descriptive of the Globe and Mail Seventh Annual Lawn Bowling Tournament for ladies which started yesterday morning on the lawns of Greenwood Park, Withrow Park, West Toronto and St. Matthew's.

The results in the preliminary round, which got off to a prompt scheduled start, revealed the fact that some of the players taking part will take some beating.

Games worthy of special mention: Old Mill pair, Mrs. Stewart and Mrs. Kecher, at the end of the fifth in the preliminary had scored 6 to 2 by their opponents, Mrs. Hutchinson and Mrs. Wakelam, Howard Park, but did not again score during the game, the final score being 22 to 6.

At the end of the ninth preliminary Mrs. Merrin and Mrs. Lynn, Hyde Park, Niagara Falls, N.Y., vs. Mrs. MacKay and Mrs. MacCormack, Hamilton Argyle, the score was 10 to 8 in favor of Hyde Park paid, but they did not again score —final 18 to 10.

Ends of seven, five and four for Mrs. Killingbeck and Mrs. Arnold, Peterborough, made the road too hard for Mrs. Work and Mrs. Gallanough, Boulevard. The latter scored in seven of the 15 ends.

Six of the eight winners in the preliminary round on Withrow Park lawn defeated their eight opponents in the first round. It was the second game of the day for the victors, the final for the losers.

Mrs. Eagles, winner in 1938, lost the preliminary to Mrs. Gordon and Mrs. Flowers, Kew Beach. The second round developed some surprises and many one-sided scores.

The sixteens will start at 9.30 this morning on the Granite lawn, 63 St. Clair Avenue West, with the following taking part: Mrs. Palmer and Mrs. Hague, Morningside; Mrs. Roberts and Mrs. McBride, Whitby; Mrs. Sharp and Mrs. Blair, Wells Hill; Mrs. Gregg and Mrs. Jenkins, Dovercourt; Mrs. Curran and Mrs. Hawes, St. Matthew's; Mrs. Ives and Mrs. Baker, New Toronto; Mrs. Simpson and Mrs. Ballagh, Guelph; Mrs. Austin and Mrs. Corman, Windermere; Mrs. Shields and Mrs. Reardon, Withrow Park; Mrs. Davis and Mrs. Madill, Runnymede; Mrs. Allan and Mrs. Rowe, Earlscourt United; Mrs. Currie and Mrs. Thompson, North Toronto; Mrs. Budd and Mrs. Milner, Brampton; Mrs. Young and Miss Ellis, North Toronto; Mrs. Sholton and Mrs. Bunton, Hamilton Roselawn; Mrs. Stewart and Mrs. Davis, Withrow Park.

The sixteens will start with 11 Toronto and five outside of Toronto rinks. This discrepancy is largely accounted for in the fact (due to the gasoline situation) that the Toronto entrants almost doubled the outside.

Players Transferred

WINDSOR —(CP)—The Windsor senior baseball team has been reinforced through the approval by the Ontario Baseball Association of transfers of several players from other parts of the province. The transfers include: Harry Morriden from Brantford; Fernand Labrasse from Ottawa and Will'am Kaspchuk from Galt. The O.B.A. has also passed the transfer of Wilbur Kerr from Waterloo to Tillsonburg.

Robinson Favored

NEW YORK (AP)—Ray Robinson of Harlem, favored to win from the veteran Henry Armstrong in Madison Square Garden tonight, has been ordered by the U.S. Army to accompany Heavyweight Champion Joe Louis on a tour of the warzone camps and it is expected to be Ray's final appearance here for the duration.

Planes Christened

LITTLE BERGEN, Ont., Aug. 27 —(CP). — Princess Martha of Norway yesterday officiated at a ceremony in which nine training planes of the Royal Norwegian Air Force were christened at the R.N.A.F. Training Centre in the Muskoka Lake district.

THE PHOTOGRAPHS
Of the Wartime Housing Winners is just another sample of our work.
That's our business — and we know our business.
CRIPPS' STUDIO
376½ George St.
Phone 3271

RECTAL SORENESS AND
PILE TORTURE
QUICKLY RELIEVED

If you are troubled with itching piles or rectal soreness do not delay treatment and run the risk of letting this condition become chronic. Any itching or soreness or painful passage of stool is nature's warning and proper treatment should be secured at once.

For this purpose get a package of Hem-Roid from McDermid & Jury or any I.D.A. or other drug store and use as directed. This formula which is used internally is a small easy to take tablet, will quickly relieve the itching and soreness and aid in healing the sore tender spots. Hem-Roid is pleasant to use, is highly recommended and it seems the height of folly for any one to risk a painful and chronic pile condition when such a fine remedy may be had at such a small cost.

If you try Hem-Roid and are not entirely pleased with the results, your druggist will gladly return your money —(Advt.)

Winning Homes In Horticultural Society's Contest In Wartime Housing Areas

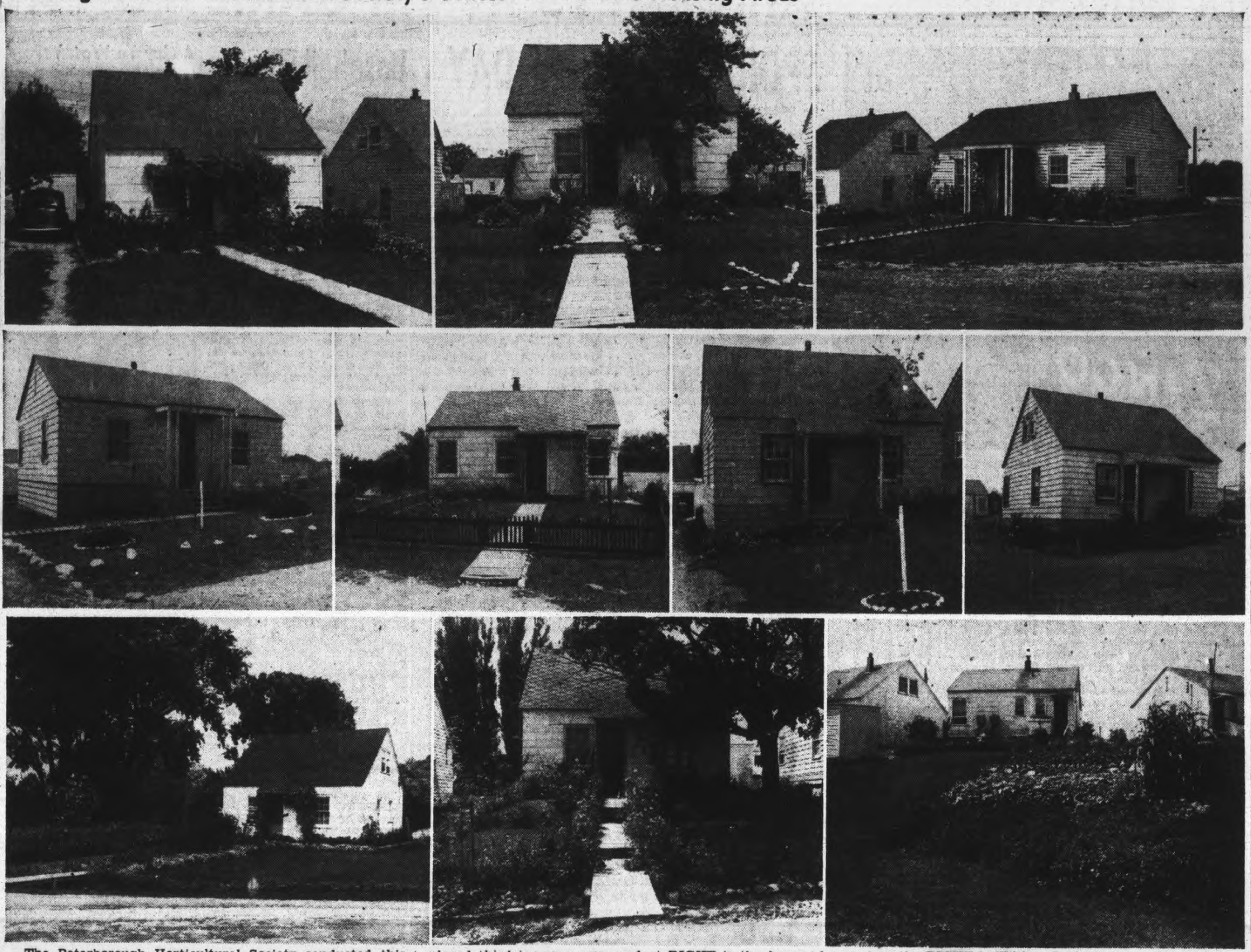

The Peterborough Horticultural Society conducted this year a Lawn and Garden Competition among the various Wartime Housing areas. These householders for the most part had to start from scratch and the great changes which they made around their homes is evidenced in the pictures above. TOP LEFT is the home of R. H. Parker, 688 Gilchrist, who won first in the Jackson Park area; CENTRE, is the home of W. C. Downham, 685 Park street, which was placed third in same area, and at RIGHT is the home of M. H. Taylor, 63 Edgewater blvd., which was placed third in the Burnham Point area. MIDDLE ROW, LEFT, is A. Storey's home at 399 Armstrong drive, which won first in the Hatton estate area; next is George C. Laing's vegetable garden at 3 Burnham court, which won first in the Burnham's Point area; next is home of W. L. Graham, 383 Armstrong drive, which won second in Hatton estate area, and on the RIGHT is William Parker's home, 351 Holloway drive, which was placed third in the Hatton estate area. BOTTOM ROW, LEFT, is E. I. Gale's home, 30 Edgewater blvd., which was placed first in the Burnham Point area; CENTRE is A. E. Lambert's home, 651 Park street, placed second in the Jackson Park area, and on RIGHT is George C. Laing's home, 3 Burnham court, which was second in Burnham Point area.

(Cripps' Studio Photo)

Here and There in Sport

By The Canadian Press

The transfer of a Canadian squadron in England to an R.C.A.F. bomber staiton commanded by Group Captain D. M. Edwards, A.F.C., aroused more than the usual enthusiasm for the reason that the new group had two softball players in its personnel.

The two acquisitions were a pitcher and a second baseman—just what the station team needed—and the prospect is almost a foregone conclusion of a championship which entails a special trip to London for the nine and a chance at the all-England diamond title of the armed forces. The manager of the team is Sqdn. Ldr. W. H. Swetman, D.F.C., Kapuskasing, Ont., whose father, Capt. W. H. Swetman, has had much to do with the entertainment of Canadian troops in both the First and Second Great Wars as a Y.M.C.A. auxiliary services officer in and around London.

Ontario members of the squad include AC. E. Genga, Windsor, Sgt. W. W. Kerchesky, Preston, and AC. E H. Dalgity, London.

2 More Enlist.

Two regulars of the Cincinnati Reds, Pitcher Johnny Vander Meer and Outfielder Bert Haas, yesterday received instructions to report for induction into the armed forces on Saturday at Fort Thomas, Ky. If they are enlisting in the Army, they can play three more weeks of baseball. If the Navy draws them, they will have one week's furlough.

Defeating a field of 692, James A. Sabata, 29-year-old farmer of David City, Neb., broke 98 of 100 clay pigeons yesterday to win the preliminary handicap of the 44th annual Grand American Trapshoot at Vanadlia, O., one target ahead of five other competitors.

Jockey Bobby Merritt, whose application for a riding license in New York was turned down last spring, yesterday presented an affidavit before the Supreme Court, New York City, denying he had pulled the horse, Peep Show, in two races at Empire City last season. The Jockey Club had accused him previously.

Players Fined.

Outfielder Vince DiMaggio and Catcher Lopez were fined $25 and $50 respectively yesterday for their row on the previous day while playing against Brooklyn when they disputed a called third strike. The penalties were imposed by President Ford Frick of the National League.

Prescott, Ont., was no matcht for the Cornwall Army Basic Training Centre team in the second clash of the semi-finals of the Eastern Ontario Softball Association, the Soldiers winning at Cornwall yesterday 23-2. Army will not meet the winner of the Ottawa-Smith Falls group.

Redmond Quain, star of the Ottawa Rideau Tennis Club, qualified for the final of the Quebec junior championship singles yesterday at Montreal by defeating Andre Lamalice 6-4, 3-6, 6-1. Quain meets Yvon Gauthier of Quebec for the title to-day.

Remember When—

By The Canadian Press

Stan Leonard, Calgary golf star, retained the Canadian Professional Golf Association title with a 268 total for 72 holes at Montreal's Islesmere course, two years ago today. He was closely trailed by home pro, Stan Horne, who carded a 289 score.

Alabama Bows Out

TUSCALOOSA, Ala. (AP)—The University of Alabama, famous for seven post-season Bowl engagements, yesterday bowed out of the football picture and cancelled its tentative schedule for the coming autumn, all because of the manpower situation. The college had only "two or three" athletes remaining from last season.

Corn Roast Is Held By Omemee Young Folks

OMEMEE, Aug. 27 — (ENS). — Members of the Young People's Union, United Church choir, and others spent a pleasant evening at A. Wallace's cottage on Wednesday. Wood was furnished for the camp fire by Mr. Wallace, and while the corn was being cooked, the young folks enjoyed community singing led by Bill Weir with his banjo. The main feature of the evening was the presentation of a lovely gold bracelet to Miss Mary Faulkner, who will be leaving shortly to take up her new duties as teacher in Hamilton. Miss Faulkner will be missed in the community, as she was a member of Trinity United choir, and for the past year held the office of president of the Young People's Union. She also held offices in the Young People's work for the Lindsay Presbytery and the Bay of Quinte Conference.

Miss Faulkner expressed her appreciation for the gift and assured the Young People that she would always remember the fellowship of the young people of this community. Lunch of corn, sandwiches, cookies and tea was served.

Prize Winners Are Announced Wartime Housing Competition

Keen competition among the entries characterized the contest in the Wartime Housing Lawn and Garden competition, held recently under the auspices of the Peterborough Horticultural Society.

Seven judges, selected from the Society, were engaged for the competition, and their decisions were based upon a special scale of points supplied by F. C. Paterson of the Agricultural Department. The scale of points was helpful in eliminating doubtful entries, and each entry, furthermore, was judged twice before a final award was made.

The competition was divided into two classes, prizes being given for the best vegetable gardens and for beautification of home surroundings in the Jackson Park, Hatton Estate and Burnham Point areas. For the whole competition, George C. Laing, 3 Burnham Court, was highest in the vegetable class with a score of 95%; and tied with 90% each in the beautification division were R. H. Parker, 688 Gilchrist street and E. I. Gale, 30 Edgewater Boulevard.

Prize Winners

Prize winners in the vegetable class in the Jackson Park area were: 1, Mrs. J. C. Rowan, 787 Donegall street, 85; 2, M. Zaharuk, 413 Wellington street, 81%; 3, G. Vickery, 474 Wolseley street, 80%. In the Hatton Estate Area: 1, J. Young, 339 Gordon street, 85; 2, P. Hickey, 710 Charlotte street, 84; 3, O. Tilling, 695 Walkerfield avenue, 78. In the Burnham Point Area: George C. Laing, 3 Burnham Court, 95; 2, C. Storey, 5, Burnham Court, 88; 3, A. J. White, 3 Bruce street, 83.

In the class of beautification winners in the Jackson Park Area were: 1, R. H. Parker, 688 Chilchrist street, 90; 2, A. E. Lambert, 651 Park street, 87; 3, W. C. Downham, 685 Park street, 85. In the Hatton Estate Area: 1, A. Storey, 399 Armstrong Drive, 85; 2, W. L. Graham, 383 Armstrong Drive, 77; 3, W. Parker, 351 Holloway Drive, 74. In the Burnham Point Area: 1, E. I. Gale, 30 Edgewater Boulevard, 90; 2, George C. Laing, 3 Burnham Court, 88; 3, M. H. Taylor, 63 Edgewater Boulevard, 85.

Motor Conks, Night Spent On Lake

HARWOOD, Aug. 27.—(ENS). — Mr. and Mrs. Wallace Young and a party of friends had an experience on Tuesday hight which might have proved serious. A short supper and picnic was enjoyed, but after fishing until late in the evening, the motor launch, owned by Mrs. C. Calcutt, refused to go, leaving the party in the centre of Rice Lake. Relatives of the party became alarmed when they did not return home. Mr. Harold Zufelt found them after daylight and towed them into shore.

Miss Betty Rowe, of Cobourg, is visiting her cousins, Mr. and Mrs. Donald Ferguson.

Miss Dorothy McCulloch is spending a few days in Oshawa.

Mrs. J. Sandercock of Camborne, is with Mr. and Mrs. R. E. Drope.

Robert Bell, R.C.A.F., who is on furlough, spent a few days with Mr. and Mrs. D. Mitchell in Peterborough.

Mr. Alex Johnson, of Peterborough, is with his brother, Mr. Walter Johnson and Mrs. Johnson.

Mr. and Mrs. Anthony Baron and family of Toronto, are with her parents, Mr. and Mrs. Jeremia Corkery.

Mrs. Manley is with her sister, Mrs. Hart in Cobourg.

LAC. Leo Blastorah, of Fingal, visited his family on Sunday.

Bill Blastorah and John O'Hara returned to Toronto University to continue their medical course.

Lieut. Peter Heenan of Ottawa, who has been with Bill Blastorah the past week, has returned home.

Mrs. Milton Clysdale, Arlene and Bobby, of Peterborough, who have been with her parents, Mr. and Mrs. A. Young, have returned home.

Fewer Jews

NEW YORK, Aug. 27 — (AP). — The Institute of Jewish Affairs reported last night that the European Jewish population had been reduced from 8,300,000 to 3,000,000 in the 10 years since Hitler came into power.

New Ration Book No. 3 Ready At Havelock

HAVELOCK, Aug. 27.—(ENS). — The new ration books No. 3, for residents of Havelock and Belmont, will be distributed from the Havelock Town Hall on Aug. 27 from 2 to 5 and 7 to 10 p.m. and on Saturday from 10 to 12 a.m.; 2 to 5 and 7 to 10 p.m. Consumers are particularly cautioned not to surrender their ration books No. 2, nor to damage or destroy them until the validity of all coupons contained in them has expired. The new No. 3 books will come into use for the purchase of rationed goods on Sept. 2, and they are intended to last consumers for a period of 8 months, thus removing any necessity of a further distribution being made during the winter season. Another change is the disappearance of the word "spare" as applied to coupons, the extra sets marked 'C,' 'D', 'E', 'F,' whose use has yet to be designated.

Mrs. Dorothy McMillan, secretary of the local Ration Board, has distributed allotments of new books to Cordova, Trent River, Norwood, Westwood, Hastings and Warsaw. In Havelock, Mrs. C. Price has been appointed distributing chief, with Mrs A. Anderson and Misses Lucy Wing and Verna Buchanan as checkers and two dozen volunteer recorders from Belmont and Havelock.

LAWN BOWLING

Tonight we hold our annual mixed tournament in aid of the British War Victims Fund. The draw will be made from the board at 7:30 p.m. Players are asked to phone their names in early so as to give the committee a chance in arranging the rinks. The fee is $1.00 and all the money will go to this worthy cause. Need we say anything more?

In order to finish the first schedule before commencing another series the committee has decided that on Monday night, Group No. 2 will play their rained out game of Aug. 9th and on Tuesday night this same group will play the rained out game of Aug. 23rd. Players are asked to govern themselves accordingly. Competition is now open for anyone to challenge for the Andrew Brown Trophy. At present Harold Freeman holds it and already has been challenged by G. Gimblett.

Anyone wishing to play must make an entry and they will be accommodated in order.

On Monday night G. Colman and R. Payne will play an 18-end game to decide who gets second prize in the schedule of Group No. 1.

Men's Scores

R. Hendry	25	H. Clegg	10
J. McDonald	16	H. Darling	21
F. Dearborn	9	J. Harrison	19
G. Sorenson	17	V. Selkirk	16
W. Ashby	13	L. Loftus	21
F. Kerr	12	C. Williamson	23

Yanks Down Giants By 9-7 Score

Second-place Giants of the Catholic Junior Softball League took it on the chin last night at the Armour Hill Bowl from the Yanks to the count of 9-7. It was the first game of a 2 of 3 semi-final setto. A good game all the way, it was all it was expected to be.

Ray Spencer doing mound calisthenics for his winning team was cut for nine hits, walked two and fanned two.

On the opposing team Ray Fitzgerald did the hurling chores, allowing ten safe hits and gave four free passes to the base area.

In the pill hammering division for the victorious squad Frank Fitzgerald was out in front with a single and a pair of two-baggers for four. B. Leahy followed closely with a one-sacker and a double for three trips, and R. Plumpton recorded a pair of singles for four. For the vanquished squadron G. Sullivan chalked up a trio of one base hits in 4 trips, N. Plumpton a single and a homer in four, while P. Fitzgerald scored a triple along with a single in a like number.

Both teams displayed exceptional fielding in spots and good play all the way.

The second game of this series will be played tonight at 6.30 on the same diamond. These boys have improved their ball greatly since the beginning of the league and they should be all congratulated for their progress.

Robot Plane

LONDON, Aug. 27 — (CP). — The Daily Herald said to-day that a German plane without a pilot but with some unusual technical apparatus was reported to have crashed on the Swedish island of Bornholm in what presumably was an experimetnal flight.

Skitch Rink Captures McCook Trophy

COBOURG, Aug. 27—Jack Skitch and his rink of Cobourg won the McCook Cup at the mixed rinks tournament played yesterday at Cobourg Lawn Bowling Club. Twenty-rinks took part, from Cobourg, Port Hope, Oshawa and Peterborough. The other members of the winning rink were Mrs. Elsie Corbett, Mrs. E. Cunningham and Bill Skitch. The cup winners had three wins, 54 and a plus of 0; 2nd with three wins was W. Oke of Port Hope with 48 points; 3rd with three wins was Joe McTague of Cobourg; 4th with two wins was Maurice Booth of Cobourg, with 49 and a plus of 6 and in 5th position was James Watson of Cobourg with one win and a score of 43.

Following were the game scores:

First Game

Cobourg		Oshawa	
M. Harrison	10	C. Peacock	15
Cobourg		Oshawa	
J. Watson	12	E. Goodman	15
Cobourg		Peterborough	
N. Kingsbury	6	J. McDonald	21
Peterborough		Port Hope	
C. Renaud	11	N. Anderson	18
Cobourg		Port Hope	
J. Skitch	23	T. Stanley	7
Cobourg		Port Hope	
E. Hircock	9	H. Rosevear	20
Cobourg		Oshawa	
M. Booth	23	W. Wyman	11
Cobourg		Port Hope	
Dr. W. Wilkins	7	W. Oke	17
Cobourg		Oshawa	
T. Hoskin	13	C. Detenbeck	16
Cobourg		Oshawa	
J. McTague	14	J. Luke	12

Second Game

Harrison	8	Renaud	28
Peacock	9	Oke	15
Watson	18	Wyman	9
Goodman	12	McTague	17
Kingsbury	13	Wilkins	6
McDonald	7	Skitch	22
Anderson	15	Detenbeck	14
Stanley	12	Hircock	13
Rosevear	8	Booth	19

Third Game

Harrison	12	Luke	14
Peacock	24	Hircock	7
Watson	13	Detenbeck	14
Goodman	18	McDonald	7
Kingsbury	16	Wyman	8
Renaud	8	Oke	16
Anderson	9	McTague	11
Skitch	22	Booth	13
Stanley	15	Wilins	5
Rosevear	11	Hoskin	9

Stratford Gets Max Samuelly

HAMILTON, Aug. 27. — If Max Samuelly, former Toronto sandlotter and Pony League hurler, wants to finish out this campaign as an amateur he will have to do his hurling with Stratford Nationals. This was the ruling made here last night when members of the sub-committee of the Ontario Baseball Association gathered in the Royal Connaught Hotel to deal with applications made by Stratford, Waterloo and Hamilton for the former Galt hurler.

The committee ruled that in view of the fact Samuelly was a senior player and had played in the Intercounty this year, he must finish in the Intercounty. Hamilton also made a request for the right to use Walter Guditis of Niagara Falls, N.Y., as a military replacement for Frankie O'Brien and they were granted that right, providing the American hurler can get employment here and is given Selective Service and imimgration ratings.

At Hamilton September 4.

Playdown dates in all divisions were made as follows: Senior A—Niagara District winners at Hamilton September 4, if N.D. has the champion declared by that date. If not series will open in Welland or Port Colborne on Wednesday, September 8, and second game will be played in Hamilton on September 11. The third game will be staged on September 18, and the clubs must toss for home grounds.

Intercounty winners at Windsor on Sunday, September 5, with return game at Intercounty on September 6. If third game is necessary it will be staged on September 11.

Playdown Program

HAMILTON (CP)—The Ontario Baseball Association last night drew up a playdown schedule which called for the Niagara district seniors to play Hamilton commencing Sept. 4 and the Inter-County champions to open at Windsor Sept. 5. Niagara senior "B" team will play at Toronto Sept. 6, with return game Sept. 11.

4 TIMES As Much Lather As Many Other Brands Tested!
Gillette
SHAVING CREAM

Big, 3 ounce Tube—only 33c
Made by the world's leading experts in shaving comfort — the makers of Blue Gillette Blades.

WESTCLOX GIRLS DEFEAT AIRCRAFTS IN 7th GAME TO TAKE TITLE

Big Bens Score Seven Runs To Aircrafts 3

Marg. Hawthorne's homer in the first innings started the Westclox well on the way to another city championship in the Senior Girls' Softball League last night at the Bowl when the Big Bens defeated Aircrafts 7 runs to 3. It was the seventh and final game of the play-offs, with each team having won three starts.

Norma Strickland and Marg. Watson started as opposing hurlers and it was on them that most of the scoring was done. Marg. Watson was unsteady and retired twice to the shortstop's position, with the hurling being taken over by Isobel Bullock, who after two shaky starts settled down in the sixth and for the last three innings had the Aircrafts fanning the air. She struck-out seven, never allowed a hit and passed two.

Outside of the first innings, when Marg. Hawthorne's circuit swat came with Isobel Bullock on, Norma Strickland pitched good steady ball until the sixth when she was touched for two hits. Her support failed her in the third and after she had been touched for two hits her infield blew up and three runs were scored. Marilyn Low finished the game, and like the relief hurler for the Clockmakers, she pitched steady ball being never in difficulty and was only touched for three hits in the last three frames.

The crowd was one of the largest of the season and the supporters of both teams were out in full force. Westclox got their first two runs in the first, in the second Doris Walker was the only one to connect, in the third Aggie Anderson and Vi McLean were safe on singles, Isobel Bullock popped out to first and then Marg. Hawthorne and Marg. Watson were safe on infield fumbles scoring Anderson and McLean. Marg. Hawthorne scored on another infield miss for the third run of the innings. In the fourth and fifth Norma Strickland held the Big Bens right at the plate, but in the sixth she faltered with Marg. Watson singling and scoring on Beryl Dobbin's single. Marilyn Low went to the mound and struck out both Barbara Rome and Doris Walker, and Jean Castle lifted one to Eleanor Craig at first. She started the seventh by striking out Aggie Anderson, Vi McLean was safe on a single into left field and scored on Isobel Bullock's single to centre field. Marg. Hawthorne grounded to short and Marg. Watson struck out to retire the side. Beryl Dobbin doubled into centre field but was out at third trying to stretch it into a three bagger. Barbara Rome walked but Doris Walker and Jean Castle both struck out.

Threaten in Second

The Aircrafts first threatened in the second, two players going out in the first innings on a smart double play from McLean to Castle. Eleanor Craig first up in the second singled, Marg. Selkirk was safe when Marg. Hawthorne muffed, A. DeCarlo popped out and Norma Strickland lifted one to right. A. Patterson singled but Eleanor Craig was out trying to slide home. In the third Irene Stewart first up singled, Phyllis Bigelow was safe on an error at short, R. Hewitt singled, scoring Irene Stewart, and Marg. Watson retired to short with Isobel Bullock going to the mound; Marilyn Low struck out, Eleanor Craig popped one to short, Marg. Selkirk singled and Hewitt was thrown out trying to score.

Marg. Watson went back to the mound in the fourth and held the Aircrafts, but in the fifth Irene Stewart again started the fireworks, Phyllis Bigelow sacrificed, Hewitt was safe on a miss at first and Stewart scored, Low singled and Marg. Watson retired to short. Craig and Selkirk both singled scoring Hewitt. DeCarlo and Strickland both popped out. Patterson, Stewart and Bigelow struck out in the sixth with Isobel Bullock pitching. Hewitt and Craig struck out in the seventh and Low walked, but Marg. Selkirk popped out to the catcher. In the eighth DeCarlo struck out, Strickland was safe on an error at first, Patterson lifted one to third, Stewar was passed and Phyllis Bigelow struck out to retire the side. In the ninth Perdue batting for for Hewitt lifted one to short, Low was out on a fly to third and Craig out on a fly to left field.

Aircrafts—	AB	R	H	PO	A	E
Bigelow, 3b	4	0	1	2	1	0
Hewitt, lf	5	1	1	0	0	0
Low, ss, p	4	0	1	1	7	1
Craig, 1b	5	0	2	11	0	1
Selkirk, cf	4	0	2	0	1	0
DeCarlo, c	4	0	0	7	2	1
Strickland, p, ss	4	0	0	1	1	0
Patterson, 2b	4	0	1	2	2	0
Stewart, rf	3	2	2	0	0	0
*Perdue	0	0	0	0	0	0
	37	3	10	24	14	3

*—Batted for Hewitt in 9th.

Westclox—	AB	R	H	PO	A	E
Anderson, cf	4	1	1	2	0	0
McLean, 2b	4	2	3	1	3	0
Bullock, c, p	4	1	1	3	9	0
Hawthorne, 3b	4	2	1	2	0	1
Watson, p, ss	4	1	1	2	4	0
Dobbin, ss, c	4	0	2	9	9	1
Rome, lf	3	0	0	1	0	0
Walker, rf	4	0	1	1	0	0
Castle, 1b	4	0	0	6	0	2
	35	7	10	27	23	4

Aircrafts	001 020 000—3
Westclox	203 001 10x—7

Summary — Home runs—Hawthorne. Hits—off Watson 7, off Bullock 3, off Strickland 7, off Low 3. Bases on balls—off Bullock 2, off Low 1. Sacrifice Hits—Bigelow. Struck out—by Watson 1, by Bullock 7, by Strickland 3, by Low 6. Double play—McLean to Castle. Umpires—Payne at plate, Bennett on bases.

Nation's outstanding sharpshooters gather at Vandalia, O., for the Grand American trapshooting event and other rifle competition. Among the champions entered is Seaman Rudy Etchen of Wichita, Kan., defending national doubles target champ.

WRESTLING

Monday August 30th

FIRST BOUT 8.45 P.M.

Gentleman Jack CLAYBORNE COLORED COMET vs. House Painter HOGAN

TWO OUT OF THREE FALLS

ALSO Two Other Bouts You Will Be Sure to Enjoy

BROCK ST. ARENA

Gen. Admission 50c
Reserved 75c
Ladies (any seat) 50c
Children 25c (plus tax)

Campbellford Rinks Win Tournament

HAVELOCK, Aug. 27 — (ENS). —A highly successful men's trebles bowling tournament was held here on Wednesday afternoon and evening on the C.P.R. greens. Sixteen entries were on hand and were comprised of 2 from Brighton, 2 from Madoc, 2 from Peterborough, 5 from Campbellford, 1 from Norwood, 1 from Hastings, 1 from Warkworth and 2 from Havelock.

The three rinks from Campbellford again carried off the prizes. Archie Myers rink with L. B. Glover and Dr. O. C. Watson were high score with 3 wins and their prizes were zippered club bags.

Second high with three wins was won by Mr. T. L. Diamond's rink of Jos. Poulton and J. A. Linton. They were presented with trays and beverage sets.

Highest score with two wins was won by Mr. Bert Taylor's rink of Lloyd Taylor and A. D. Bennett, and their prize was hand painted pictures.

Lastly, the highest score with one win, went to James Watson's rink of Madoc, assisted by J. Kellar and Dr. Wiper, each receiving a Pyrex baking set as their prize. The ladies of the club served coffee and cookies at midnight.

Additional Sport On Pages 5, 7

Sports Menu

TONIGHT, AUGUST 27
Men's City League:
Genelecs vs. Battery, Riverside Park, 6:30 o'clock.

SATURDAY, AUGUST 28
Men's City League:
Genelecs vs. Battery, Riverside Park, 2:30 o'clock.
Genelecs vs. Battery, Riverside Park 6:15 o'clock, if necessary.

SPORTS – DAY BY DAY

By FRED D. CRAIG

With the 4th Battery in front of the parade by winning the last two games the Genelecs will have to apply the pressure tonight when the two clubs meet at Riverside Park or the Gunners will only be one victory away from the title. This tilt should be one of the liveliest battles of the final round for Manager Johnston's club cannot afford to let the Arillerymen make it three in a row while of course the Battery is just as anxious to win in order to set up a commanding lead. The two clubs played smart ball all the way and it was anybody's game until Eddie Starr wound it up by nipping George Hawks off first base. Hawks was on there with the tieing run when Starr with a snap throw to Jim Ellis cut him off. Manager Dormer will start young Bob Crowe in this battle. Crowe beat the Genelecs in Wednesday night's free-scoring affair and also took a mighty important game from the Soldiers last week and the Gunners are counting upon him making it three straight tonight. Manager Johnston has not intimated who will be sent to the mound for this vital fixture. Terry Woods has not been used in the series so far and Genelecs may elect to toss him in against the Gunners. The game which looms up as one of the best of the campaign will start at 6.30 o'clock sharp.

* * * * * *

While the senior race in the Girls' Softball League is over there is still plenty of ball left in the loop for the playoffs for the intermediate title and the Knox Cup still have to be run off. The four teams in the running are the Brintons, Electrics, Generals and Johnson Motors. Electrics and Generals are in one bracket and Johnson Motors and Brintons in the other, each of these semi-final series to be a best two-of-three affair. The playoffs will get under way tonight when the Johnson Motors girls and Brintons will meet at the Bowl in the first game of their round and it should provide an interesting tussle all the way. The Outboards have been playing improved ball in recent games and they threaten to come up with their best performances of the season during the playoffs. On the other hand the Brinton girls who won the intermediate honors last season are anxious to repeat the feat and they will have their strongest team in action tonight, hoping to get the jump on the opposition.

* * * * * *

Congratulations, Westclox

For the second year in succession the Westclox girls have captured the senior girls' softball championship. Pat Hayden's club who led the loop all season and finished in first place wound up the playoffs last night by defeating Aircraft 7 to 3, thus taking the series four games to three. The Big Bens have been worthy champions for they have played consistent ball throughout the campaign. They were fortunate in being able to field nearly all the club which won the championship last season and lucky also in picking up several useful recruits in Beryl Dobbin and Jean Castle and they have practiced faithfully and worked hard to repeat their triumph of last season. The Aircrafters made up for the most part of the players of the former C.G.E. club have battled valiantly all season to head off the Westclockers and provided them with formidable opposition, not only during the regular schedule but in the playoffs. The final series has been a real battle. They deserve credit for the fine showing they have made against an experienced and well-balanced club. The Westclockers now have a long wait before they enter the Ontario playdowns and will probably arrange a series of exhibition games to keep in shape for the provincial series. Incidentally Coulter's ladies' team of Toronto are anxious to play a game or two here and may be accommodated. They would give the Peterborough champs the acid test.

* * * * * *

Genelecs and 4th Battery will carry on their softball warfare tomorrow Saturday at Riverside Park with a game called for 2.30 o'clock and if another fixture is necessary to decide the series it will be staged at 6.15 o'clock. This setup has been arranged because the league must declare a winner before next Tuesday. A Saturday afternoon game should be popular with the fans who have been complaining because there has been no week-end sport activity. Both teams will be at full strength and the afternoon fixture should provide sparkling ball.

* * * * * *

This Was No Break

When John Katan refused to meet Gentleman Jack Clayborne in a return bout at Brock Street Arena Monday night it wasn't much of a break for the Colored Comet, no matter how you look at it. Katan's decision opened the door of opportunity for Housepainter Dick Hogan to get a main bout billing with Clayborne and if you think that is good news for the colored grappler, then you simply don't know Mister Hogan, neighbor. The Housepainter may lack the punishing chin locks that Katan depends on but when it comes to dishing out the rough stuff he doesn't have to doff his hat to the Palermo Panther. Hogan is poison-mean; he doesn't pay any attention either to the rules of wrestling or the ethics of sportsmanship. The one think that you can depend on is that he will give Gentleman Jack the works with nothing barred. It is safe to predict that before the bout has gone five minutes the crowd will be calling for the Housepainter's scalp, for the fans will undoubtedly resent the sort of stuff that Hogan is sure to hand out to the popular negro mat artist. Clayborne had better be ready to do a lot of leaping for the rowdy from the coast will certainly give him plenty of cause for jumping. It is a sure-fire riot, that bout and it will be augmented with a couple of other lively attractions.

* * * * * *

From somewhere in England comes a letter to this column from none other than Leo Giroux, the big Ottawa boy who played defence for the Peterborough Soldiers the latter part of last season. Giroux, a quiet, likeable lad who played steadily and effectively in a rearguard post is overseas with a Canadian hospital unit. He sends his regards to Jim Ellis and the members of the club, through this column. He says: "I didn't get Jim Ellis' address yet but don't forget to say hello to him for me and also the rest of the bunch because it sure was nice to play with them last winter and I would be mighty glad, once the war is over, to go back to Peterborough. I made some nice friends in Peterborough and I am missing them." Leo adds that it looks like he might have to miss his favorite sport next winter because where he is he can see no chance of hockey activity. However he says that he took his skates, along with him just in case.

* * * * * *

Sporting Chili Con Carne: Westclox who won the girls' senior title last night will not have an Ontario playdown game until the second week in September....Of this year's champs, Isobel Bullock, Eunice Armstrong, Marg. Watson, Viola McLean, Verna Patterson, Marg. Hawthorne, Barbara Rome, Aggie Anderson and Doris Walker all played with the winning Westclockers of 1942....One of the features of last night's City League game was the chase Bun Kingdon gave Jim Ellis around the bases after he had hit a triple with Ellis on first. Kingdon almost overhauled the pace-maker at the plate but just in time to be tagged out....When an umpire spikes a player that's news....It happened in Wednesday night's game when Don Holmes slid into second and Umpire Batley getting close to the play stepped on the Genelec player's finger....Both pitchers were in a generous mood in last night's Battery-Genelec game. Dave Wilson issued nine passes and Eakins handed out six. But getting the runs across was something else again....Biggest crowd of the season saw the windup of the final round in the senior division of the girls' loop last night....Toronto Leafs won a close one from the Montreal Royals last night....Toronto Leafs won a close one from the Montreal Royals last night with Al Jarlett getting credit for the victory....Cleveland Indians made four errors yesterday with the result that the Boston Red Sox were able to trim them 4 to 1, although they had only four hits off Naymick and Center....Paul Derringer pitched six-hit ball to defeat the Pittsburg Pirates 3 to 2....Phil Cavaretta hit a two-run homer to turn the trick.

Baseball Show Sells Bonds Worth 8 Million

NEW YORK, Aug. 27 — (AP).— There was laughter and tears and treasured memories in the historic Polo Grounds today as more than 35,000 spectators turned out for an unforgettable baseball and vaudeville show that raised $800,000,000 in war bonds.

For the occasion seven of the 12 living members of baseball's Hall of Fame were present in uniform and took part in a tableaux in which Walter Johnson pitched again to Babe Ruth and the fat old Bambino lifted a home run into the upper deck of the right-field stands.

With Ruth at bat, George Sisler at first base, Eddie Collins at second, bow-legged Honus Wagner at short, Tris Speaker in centre field, and Connie Mack waving a scorecard, their ranks were filled out by other famous players of a by-gone era — Roger Bresnahan, catching, Frank Frisch at third base, Duffy Lewis in left field and Jack Murray in right.

A Moving Scene

Former Mayor James J. Walker introduced each of the oldtimers as well as the widow of John McGraw. She wept quietly and there was moisture in the eyes and lumps in the throats of many others as the oldtimers waddled around on the field.

Although the program included two hours of entertainment by famous orchestras and stars of the stage and screen, most of it strictly in fun, there were frequent touches of earnestness such as a short speech by Sgt. Barney Ross, who hobbled out to the pitcher's mound and expressed appreciation of the show for hundreds of wounded soldiers, sailors and marines who sat in a group behind one of the dugouts.

The show, climaxed by a game between the stars of three New York Major League clubs and the New Cumberland, Pa., Army camp team, augmented by prominent players from other army units, was sponsored by the New York Journal-American to promote the sale of war bonds.

The price for a box seat was a $1,000,000 war bond, for reserved seats a $1,000 bond and for unreserved seats a $25 bond.

Army Loses, 5 to 2

Although aided by Capt. Hank Greenberg, Lieut. John Beasley, Lieut. Birdie Tebbets, Cpl. Sid Hudson and Pte. Enos Slaughter, the New Cumberland team was no match for the Major Leaguers, and was beaten 5-2.

A Guy To Watch

Here is Sammy Baugh, the great forward passing backfielder of the Washington Redskins.

Baseball's Big Six

By the Associated Press.

(Three leaders in each league.)

	G	AB	R	H	Pct
Musial, Cards	120	481	82	169	.351
Herman, Dodg.	120	458	57	152	.332
Appling, W. Sox	120	453	44	150	.331
Wakefield, Tig.	118	946	70	162	.327
Witek, Giants	116	461	45	145	.315
Curtright, W.Sox	103	353	54	106	.300

Runs batted in — National League: Nicholson, Cubs 97; American League: York, Tigers 95

Home runs — National League: Nicholson, Cubs 20; American League; York, Tigers 26.

Complete Auto Service
MOTOR REPAIR BODY BUMPING, REPAINTING
J. J. DUFFUS CO.
Tel. 5757

Hogan Hopes To Drop Black Comet

Hogan the Horrid vs. Clayborne the Classy—that's the main mat attraction at the Peterborough Brock Street Arena next Monday night. This Rough-house Hogan person is nothing if not cocky. In spite of his Negro opponent's great reputation, Rough-house Richard is already congratulating himself on the prestige that will be his when (?) he flattens Clayborne. Every wrestler in North America today knows something of how good Gentleman Jack Clayborne is, but as far as Dick Hogan is concerned, the Colored Comet is "just another punk." Hogan further claims that he hasn't been right "done by" here, and it is true that he has been disqualified in this town for his rough work. But if our eyes did not deceive us last show, Massuh Jack Clayborne wont need the help of any official to give him a win over even Diabolical Dick. And that doesn't mean we think Hogan is any pushover. He's strong and rugged and he knows plenty of the seamy side of mat technique, but Ebony Flash Clayborne is our idea of a high-class mat artist and on his showing against Katan he should give Hogan a thorough thrashing.

Speaking of Katan, the astute gentleman has taken a sudden and violent dislike to the fans of this city. Judging from the audience reaction last time he was here, that goes double. Popular Pat Flanagan will also wrestle here on Monday's show and his opponent will be the notorious Strongman Bunny Dunlop. A new-comer here, Flight Sergeant Ted Miller of Trenton will try out against Joe Maich, the Brantford Buzz-saw.

WHAT A BLADE!
Micro-sharp, leather-stropped PALS give you the keenest shaves and look at the price. 5 for 10¢

LEATHER STROPPED—LIKE YOUR BARBERS RAZOR!

LIFE EXTENDED for ALL TIRES

We can't keep your tires from wearing out . . . but we can keep your tires from wearing out too soon. When you let us look after your tires, you wisely put them in the capable hands of Goodyear factory-trained tire experts. You benefit by the thousands of extra miles we can add to their life by keeping tires in constant repair. The cost is very moderate, the advantages many.

If you want to be driving your car a year or two from now . . . see us today! We will start you out right and keep your tires right—down to the very last bit of wear built into them.

GOODYEAR

DRIVE IN TODAY . . . FOR FAST, EFFICIENT TIRE SERVICE.

J. J. DUFFUS CO.

PETERBOROUGH GOODYEAR TEL. 5757

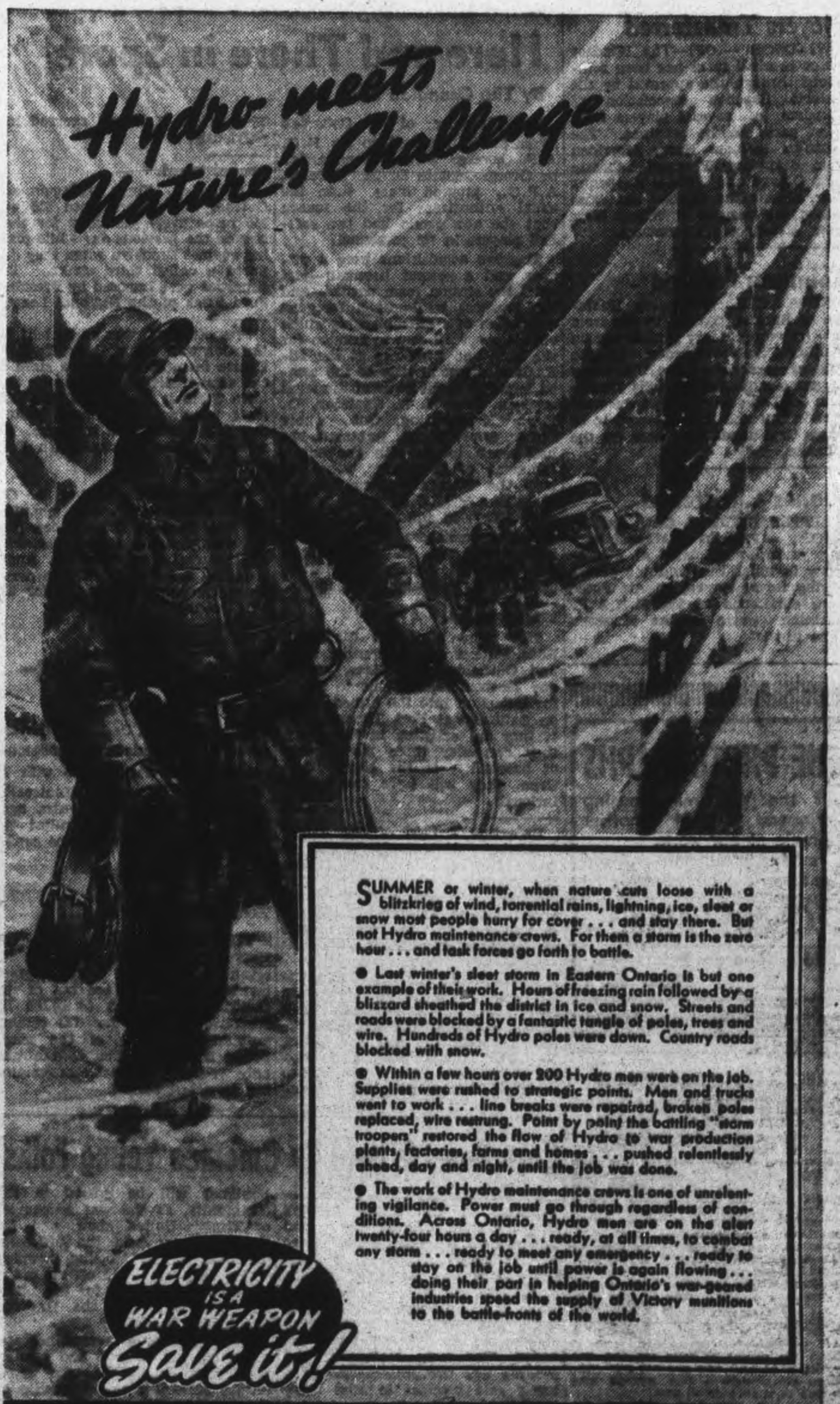

4th BATTERY TAKES ONE GAME LEAD IN SENIOR SOFTBALL FINALS

Canadian Sport Snapshots

By CHARLES EDWARDS
Canadian Press Staff Writer

TORONTO, Aug. 27 — (CP). — Maurice (French Angel) Tillet almost caused a riot in Vancouver the other night when he refused to wrestle on an outdoor card at Athletic Park because it rained. Don't misunderstand. Maurice wasn't afraid of getting that angel face of his dirty. He was nervous lest he break a lef, or even a neck, in a fall on the slippery mat. As Alf (Vancouver Sun) Cottrell put it: "When Percy Hicks billed his show to go on rain or shine he forgot to ascertain if the Angel was a mudder." "The 1,000 fans were plenty burned when Hicks got up to say Maurice wasn't gonna play that day. Several hundred rushed for the wickets in hopes of a refund, but it was no dice. The house had the money and intended to keep it. Finally the crowd was herded back to its seats with a promise the Angel would be coaxed. Maurice definitely would not be coaxed but some high junks by other wrestlers on the card mollified the fans.

Nice pickings:
If Art Stevenson turns out with Dave Sprague's Ottawa Combines as expected the Combines will have struck football gold. Many Winnipeggers claim the greatest member of those fine Blue Bomber teams was not Fritz Hanson but Stevenson. Art went to Winnipeg in 1937 to study medicine at University of Manitoba. He had been an All-American halfback at Hastings College, Nebraska. His first couple of years in Winnipeg Art wasn't given much of a chance but by 1939 he was the mainspring of the Threlfall-coached machine. Stevenson was the finest punter and forward passer Winnipeg ever presented. And while he was not a spectacular ball-carrier like Hanson he was a consistent ground gainer, both through the line and around the ends. When Columbus Rams in an exhibition game. The gue champions, trained in Winnipeg in 1940, the Bombers beat the Rams in an exhxibition game. The Columbus coach gave Stevenson the credit, saying Art was the greatest exponent of the pro pass he had seen. As Bomber quarterback, Stevenson proved a master strategist. In the 1941 Western playoffs with Regina Stevenson, then at the very peak if his career after leading the Western Union in scoring, suffered a serious knee injury that kept him out of the national final which Bombers won by beating Ottawa. Last year, after joining the Army Medical Corps as a lieutenant, Stevenson coached Manitoba Varsity team but did not play. His future with Ottawa depends on whether his trick knee holds up.

S"OCKBROKER DIES
LONDON — (CP). — Richard Pfungst, 89, "father" of the British stock exchange, is dead. Members for 50 years or more are known as "fathers" of the house and Mr. Pfungst headed the list.

DANCE
AT THE
LEGION HALL
Saturday Night
RED MONCRIEF AND HIS MUSIC
Modern and Old Time Dancing
Admission 35c

• BOOKS!
• GIFTS!
• CARDS!
Always Try Deyell's

BOOKS!

The Robe	3.00
Hungry Hill	3.00
The Valley of Decision	3.50
The Human Comedy	3.00
The Forest and The Fort	3.00
Gideon Planish	3.00
One World	1.35
U.S. Foreign Policy	2.00
Journey Among Warriors	4.50
12 Months that Changed the World	3.75
On Being a Real Person	2.50
The People's Mouths	2.50
Glorious Chapter	2.00
Malta Spitfire	2.50
Combined Operations	2.00
Mother Russia	4.50
Wide Is The Gate	3.25
I Saw Two Englands	3.00
Song of Bernadette	3.25
Last Train from Berlin	1.89
Assignment in Brittany	1.39
Random Harvest	1.49
Mrs. Miniver	1.49
See Here Private Hargrove	1.49
This Above All	1.49

SPECIAL ASSIGNMENT IN BRITTANY by Helen MacInnes. See the picture 1.39

SCHOOL SUPPLIES
For Tuesday, September 7th
We have all supplies.
Text Books and Specials

Notepaper Special!
Notepaper and Envelopes. 1 note size pad, 2 pkgs. envelopes. Both for .. 29c

WEDDING GIFT SUGGESTIONS—
• Glass Salad Plates
• Cook Books
• Pictures
• Leather Goods
• Wood Plates, Salad Bowls
• Mottoes
• Luggage

TECHNICAL BOOKS!
• Machinists
• Tool-Makers
• Electricians
• Draftsmen

We Carry in Stock Books Published By
McGraw-Hill Pub.
Industrial Press
Machinery
Theo Audel Pub.
American Technical Co.
Henry Ford Trade School

DEYELL'S BOOKSTORE
393 George St. PHONE 9641 Near Hunter

Genelecs Lose 5 to 4 In Third Game

Coming from behind after being down 4 to 1 until the seventh frame, the 4th Battery shot out in front in the City Softball League final series by defeating the Genelecs 5 to 4 in a well-played battle last night. It was the second victory in succession for the Gunners and was won at the expense of Haddie Eakins, the Lindsay twirler, who had beaten them in the opening game of the series.

Eakins had been ruled by the League excutive as ineligible to play but Manager Johnston who claimed that he had not been so notified by the league until the umpires told him the ruling just before the game sent the Lindsay heaver to the mound.

Although he was touched up for thirteen hits and gave six bases on balls Eakins was tough to score on and he held the Battery to one run in the first six innings. They finally uncorked a barrage in the seventh to tie the score and pushed the winning counter over in the eighth when Joe Stewart pasted a triple behind a base on balls to salt the game away.

Dave Wilson went the route for the Battery and although he was unusually wild, walking nine batters, he too was stingy about allowing runs and getting errorless support from his teammates finally won the argument.

It was a peculiar game. Both teams had runners on in every inning but while it was easy to get them on the runways it was no cinch driving them over the plate. The result was a total of 28 players left on bases, 15 of them Gunners. Bun Kingdon with a triple and three singles and Joe Stewart with a triple, double and single led the Battery hitters and drove in all five of the winners' runs, Stewart supplying transportation for three of them. Playford, Cadd and Giardino each had two hits for the Genelecs.

Both teams fielded smartly although there were no sensational plays. Ned Vitarelli handled nine chances without a skip at third for the Battery and was the pivot in the only double-killing of the game. For Genelecs Playford had the feature play with a running catch having to sprint a long way to get under a fly to short centre.

Genelecs broke out in front in the second inning. Cadd doubled to left to open the frame. Hawks popped out but Giardino walked and Eakins lined a single to right scoring Cadd. McNabb bunted safely down the first base lines, filling the bases. Wilson could not get the ball over for Holmes and he walked, forcing in Giardino. Tucker struck out and Playford forced Eakins on a tap to Vitarelli.

The Gunners got one back in the third. Vitarelli walked. Crowe popped to Hawks, Burton drew a pass. Starr hit to Hawks forcing Vitarelli at third. Stewart singled to left, scoring Burton. Ellis was tossed out by Eakins.

Genelecs came back with one in the last of the fourth. McNabb struck out. Holmes walked but was forced at second by Tucker on a rap to Kingdon. Tucker went to second on a wild pitch and ran in on Playford's single to left. Mowry struck out.

Manager Johnston's team made it 4 to 1 in the fifth. Cadd opened by beating out a high bounder to Heal. Hawks forced him at second on a rap to Vitarelli but Giardino singled on a roller that Heal knocked down, Hawks going to third. Eakins' long fly to Stewart sent the run in after which McNabb fanned.

Battery threatened in the fifth and wasted singles by Kingdon, Wilson and Crowe in the sixth without scoring but they finally got an attack rolling in the seventh to tie the score. Eddie Starr opened with a double to right centre and Stewart doubled to left to send Starr across. Ellis got a life when Cadd missed Tucker's throw. Bun Kingdon lined a long one to right centre and when Playford was only able to get one hand on the ball and deflected it the blow went for a triple scoring Stewart and Ellis. Kingdon was right at the latter's heels trying to stretch the hit into a homer and was nipped at the plate on a relay. Holmes to Giardino to Mowry. Heal dropped a single back of second and advanced to third on Wilson's sacrifice and a wild pitch. Vitarelli rolled to Tucker ending the rally.

The Gunners tucked the game away in the eighth. Bob Crowe walked, went to second on a wild pitch and to third on Burton's long fly. Starr popped to Hawks but Stewart drove a vicious grounder past Giardino that went for a triple, Crowe going home with the winning run. Ellis rolled out.

Both had a chance for a run in the ninth. Kingdon opened the Battery half with his fourth hit but Heal flied to Playford, Wilson was out on a bunt and Vitarelli flied out to Playford.

Mowry started the Genelec end with a line single over Vitarelli's head but Cadd struck out and Mowry was forced at second on Hawks' roller to Heal. Then Eddie Starr picked Hawks off first with a snap throw to Jim Ellis and the game was over.

Battery:	AB	R	H	PO	A	E
Vitarelli, 3b	4	0	0	4	5	0
Crowe, rf	4	1	1	2	0	0
Burton, lf	3	1	0	1	0	0
Starr, c	5	1	2	6	1	0
Stewart, cf	5	1	3	2	0	0
Ellis, 1b	5	1	0	6	0	0
Kingdon, ss	5	0	4	1	2	0
Heal, 2b	5	0	2	5	2	0
Wilson, p	3	0	1	0	2	0
	39	5	13	27	12	0

Genelecs:	AB	R	H	PO	A	E
McNabb, lf	4	0	0	1	0	1
Holmes, rf	2	0	0	1	1	0
Tucker, ss	4	1	0	3	3	0
Playford, cf	5	0	2	5	1	0
Mowry, c	5	0	1	4	0	0
Cadd, 1b	5	1	2	7	0	1
Hawks, 3b	3	1	0	5	0	0
Giardino, 2b	2	1	2	1	3	0
Eakins, p	4	0	1	0	5	0
	34	4	8	27	13	2

By innings:
Battery ...... 001 000 310—5 13 0
Genelecs ...... 020 110 000—4 8 2

Runs batted in: Stewart 3, Kingdon 2, Eakins 2, Holmes, Playford. Two-base hits: Heal, Starr, Stewart, Cadd, Playford. Three-base hits: Kingdon, Stewart. Sacrifice hits: Wilson 2, Holmes. Bases on balls: off Wilson 9, off Eakins 6. Struck out: by Wilson 6, by Eakins 2. Double play: Wilson to Vitarelli to Heal. Left on bases: Battery 15, Genelecs 13. Umpires: Dormer at the plate, Calladine and Batley on the bases.

MUCH IMPROVED - By Jack Sords

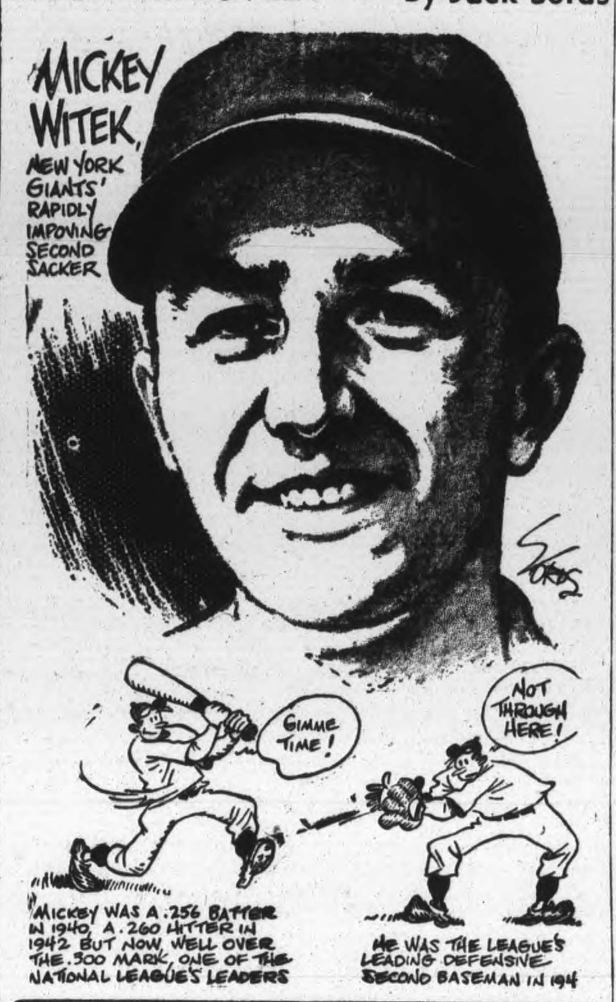

BASEBALL RECORD

INTERNATIONAL LEAGUE

	Won	Lost	Pct.
Toronto	83	53	.610
Newark	74	62	.544
Syracuse	68	65	.511
Montreal	68	67	.504
Baltimore	67	70	.489
Rochester	65	69	.485
Buffalo	61	75	.449
Jersey City	55	80	.407

Thursday Results.
Toronto 6, Montreal 5.
Jersey City 3, Newark 0.
Baltimore 2-2, Syracuse 1-8.
Rochester 3, Buffalo 2.

NATIONAL LEAGUE

	Won	Lost	Pct.
St. Louis	76	40	.655
Cincinnati	65	52	.556
Pittsburg	64	57	.529
Brooklyn	61	58	.513
Chicago	57	61	.483
Boston	52	63	.452
Philadelphia	54	66	.450
New York	43	75	.364

Thursday Results.
Chicago 3, Pittsburg 2.
(Only game scheduled.)

AMERICAN LEAGUE

	Won	Lost	Pct.
New York	74	45	.622
Cleveland	62	54	.534
Washington	66	58	.532
Chicago	63	57	.525
Detroit	61	56	.521
Boston	58	64	.475
St. Louis	54	64	.458
Philadelphia	41	79	.342

Thursday Results.
Washington 9-3, St. Louis 7-4.
Boston 4, Cleveland 1.

AMERICAN ASSOCIATION

	Won	Lost	Pct.
Milwaukee	69	51	.575
Columbus	68	54	.557
Indianapolis	67	55	.549
Toledo	60	62	.492
Louisville	57	62	.479
Minneapolis	56	66	.459
Kansas City	53	67	.442
St. Paul	54	67	.446

Thursday Results.
Indianapolis 7, Kansas City 2.
Toledo at St. Paul—Postponed.
Columbus at Minneapolis—Postponed.
Louisville at Milwaukee —Postponed.

Major League Leaders

By The Associated Press

AMERICAN LEAGUE
Batting: Appling, Chicago .331.
Runs: Vernon, Washington 80.
Runs batted in: York, Detroit, 95.
Hits: Wakefield, Detroit, 162.
Doubles: Wakefield, Detroit, 30.
Triples: Lindell, New York, 10.
Home runs: York, Detroit, 28.
Stolen bases: Case, Washington and Moses, Chicago, 42.
Pitching: Chandler, New York, 16-3.

NATIONAL LEAGUE
Batting: Musial, St. Louis .351.
Runs: Vernon, Brooklyn 94.
Runs batted in: Nicholson, Chicago, 97.
Hits: Musial, St. Louis 169.
Doubles: Musial, St. Louis, 33.
Triples: Musial, St. Louis 17.
Home runs: Nicholson, Chicago, 20.
Stolen bases: Vaughan, Brooklyn, 16.
Pitching: Sewell, Pittsburgh, 19-5.

SMALL HOLDINGS
The average size of a Philippine farm is three acres.

Montreal Balk Gives Toronto Game

By The Associated Press

The first-place Toronto Maple Leafs demonstrated last night they can win without hits in the International League. They won an uphill 6-5 victory over Montreal thanks to an eighth-inning balk by Barney Deforge, Montreal pitcher who took the mound in the seventh.

Montreal piled up a 5-1 lead in the first three innings, but the Leafs came back with three in the fourth and pushed over the tying and winning tallies in the eighth.

Jersey City, blanked for the 27th time this season on Tuesday, did an about-face and shut out Newark 3-0 behind the five-hit pitching of Bill Voiselle.

Rochester again thwarted Floyd Giebell's attempt to win his 12th victory, the Red Wings beating Buffalo, 3-2. The veteran Ira Hutchinson turned in a five-hitter.

Baltimore and Syracuse divided a double-header, Orioles taking the first 2-1, while Syracuse blasted out 17 hits to win the nightcap, 8-2. Van Harrington, Syracuse second baseman, was spiked and sent to hospital for treatment.

Chicago Cubs Beat Pirates

By JUDSON BAILEY
Associated Press Sport Writer.

The fantastic schedule drawn up by the major leagues this year has dropped into another of its dead spots. Except for full programs tomorrow and Sunday the menu for the next few das is scant.

Over a three-day stretch in the American League next Monday, Tuesday and Wednesday, for instance, the total activity will be limited to one game between New York Yankees and Boston Red Sox. National League games also are rationed, though not quite so stringently.

The let-up began yesterday when only two teams in the senior circuit and four in the American League saw action.

Chicago Cubs edged out Pittsburg Pirates 3-2 in the lone National League contest with Paul Derringer pitching six-hit ball. It took a two-run homer by Phil Cavarretta in the sixth inning and a triple by Harry Lowrey in the seventh, however, to beat the Buccaneers.

In the American League Boston Red Sox beat Cleveland 4-1 and Washington halved a double-header with St. Louis Browns.

Mike Ryba, the Red Sox' Jack of all trades, officiated in the victory over the Indians with seven-hit hurling.

The Senators stopped the Browns in the first game 9-7 for Early Wynn's 15th pitching triumph, although he had to have help from Dutch Leonard to get the final out. In the nightcap George McQuinn hit a roundtripper, as he did in the first game, and the Browns won 4-3 when Milo Candini forced in three runs with walks while the bases were loaded.

Yesterday's Stars

By The Associated Press

Mike Ryba, Red Sox: Pitched seven hit ball to beat Indians.

Phil Cavaretta, Cubs: Hit two-run homer to help whip Pirates.

Jake Early of the Senators and George McQuinn, Browns: Early hit homer and single to bat in two runs to aid in winning first game and McQuinn hit home runs in both halves of doubleheader.

DANCING
at
RYE'S PAVILION
To-night
AUGUST 27
MODERN AND OLD TIME
Ladies 35c Gents 50c
Maloney's Orchestra

DANCING
TO-NIGHT
and
SATURDAY
to the
"MELODY MEN"

Admission: Ladies 40c, Gents 60c
SUMMER GARDENS

The Sports Round-Up

By HUGH FULLERTON, Jr.
Associated Press Sports Writer

NEW YORK, Aug. 27 (AP) — Mike Jacobs has been absorbing a few blasts for setting a $16.50 top for tickets to tonight's Hank Armstrong-Ray Robinson fight, but Mike can take it as long as he can take it . . But some of the more solvent beachcombers point out that the customers all over the country are demanding ringside seats at any price and won't go for the cheap tickets . . . Record stuff: George Case, with 42 thefts so far, is a good bet to win his fifth straight American League base-stealing crown. Ty Cobb never won more than three in a row . . , Rudy York has hit 15 homers in August and needs only four more to bust his one-month record.

Better Than Throwing 'em:
Shortly after Cedric Durst resigned as Manager of the San Diego Pacific Coast League club, reports Monroe McConnell, he received a notice a package of fruit had arrived for him . . . Durst hurried to the Express office, where he was handed a small box . . . Inside he found nine lemons each numbered for a position in the lineup—and three were rotten.

One-Minute Sports Page:
Mel Jones, the Dodgers' road secretary, leaves this week-end for the Quonset Point, R.I., naval base . . . St. Louis Flyers, two-time champs of the defunct American Hockey Association, may join up with the still hopeful American League . . . Besides fighting in the main event, Hank Armstrong will play a manager's part at the Garden tonight. Cecil Hudson, former National Amateur lightweight champ who is in the semi-windup, is Hank's one-man "stable."

NUTRITION SUBSTITUTES.
Meat vitamins and proteins can be replaced with flour made from cotton, peanuts and soyseeds.

MOVIE TIME TABLE

Capitol—"The Human Comedy", 2.20, 4.35, 6.55, 9.10; Last complete show, 8.50.

Regent—"Hello Annapolis", 1.45, 4.15, 6.40, 9.10; "Ride Tenderfoot Ride", 2.55, 5.25, 7.50, 10.20.

Centre—"Pardon My Sarcng", 1.40, 4.40, 7.22, 10.01; "Last of the Duanes", 3.12, 6.15, 8.55.

Dancing
TO-NIGHT

To
Jack Marshall
AND HIS ORCHESTRA

Saturday Night
FRANK MALONEY'S BAND
Modern and Old Time
CHEMONG PAVILION

Capitol

William Saroyan's
THE HUMAN COMEDY
starring Mickey Rooney
with FRANK MORGAN
JAMES CRAIG · MARSHA HUNT · FAY BAINTER
RAY COLLINS · VAN JOHNSON · DONNA REED
JACK JENKINS · DOROTHY MORRIS · JOHN CRAVEN
ANN AYARS · MARY NASH · HENRY O'NEILL
plus
Swell Color Cartoon, "Bah Wilderness"
and Latest Canadian Paramount News

Regent
TO-DAY and SATURDAY
Your Favorite Star
Sat. Mat. Starts 1.10

Feature No. 2
"HELLO ANNAPOLIS." PLUS! SERIAL
COMING—ABBOTT and COSTELLO
in "IT AIN'T HAY"—THEIR BEST COMEDY

To-day and SAT.
20¢ AIR-CONDITIONED COMFORT CENTRE
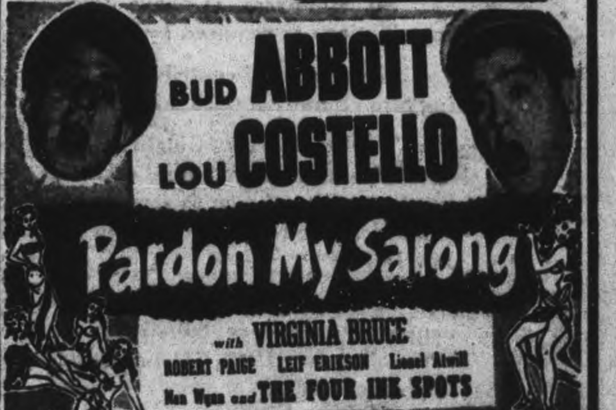

Plus! All-British Newsreel and Colored Cartoon

What's On the Air

Stations	Kilocycles
CHEX	1430
CBL	740
CFRB	860
WEAF	660
WJZ	770
WABC	880

Symbols: D—Drama, M—Musical, R—Religious, S—Songs, T—Talk, V—Variety, N—News

This Program has been given the Peterborough Examiner by stations herein listed. If the presentations as scheduled are not on the air, the fault lies with the stations, and not with the Examiner

Radio Station CHEX Carries the News on the Hour.

FRIDAY EVENING

6:00 P.M.
CHEX—News
CFRB—Recruiting
WEAF—Jack Arthur-S
CBL—Relax and Enjoy-M
6:15 P.M.
CHEX—Singing Strings
WABC—You Shall Have Music
CBL—Market Report
6:30 P.M.
CHEX—News; Rhythm Rndup
CBL—Nan Merriman-S
WEAF—Stern's Sports
WJZ—Singo-S
6:45 P.M.
CHEX—On Parade
CBL—BBC News
WEAF—Music You Want
WJZ—Lowell Thomas-N
7:00 P.M.
CHEX—News; Sports
CFRB—Vic and Sade-D
CBL—Novelesque-M
WEAF—Pleasure Time-M
WJZ—Saludos Amigos
7:15 P.M.
CHEX—Star Parade
CFRB—Musical Revue
WABC—Our Secret Weapon-T
7:30 P.M.
CHEX—Carmen Cavallero
WABC—Easy Aces-D
WEAF—John Q Public
WJZ—Lone Ranger-D
7:45 P.M.
CHEX—Dance Date
CFRB—Serenade
WABC—Mr Keen-D
8:00 P.M.
CHEX—News; Military Air
WEAF—Cities Service-V
WABC—Corliss Archer D
CBL—Victory Parade
8:15 P.M.
CHEX—A Military Air-M
CFRB—Lum and Abner-D
WJZ—Parker Family-D
8:30 P.M.
CHEX—Let's Take a Holiday
WEAF—Hit Parade
WABC—Advent's Thin Man
WJZ—History is Fun-V
8:45 P.M.
CHEX—Hayloft Follies-M
9:00 P.M.
CHEX—Popularity Contest
CFRB—Air Band
WABC—Playhouse-D
WJZ—Gang Busters-D
9:30 P.M.
CHEX—Summer Serenade
WJZ—Victory Parade
CBL—Theatre of Air-D
CFRB—That Brewster Boy
WEAF—People are Funny-V
10:00 P.M.
CHEX—Prize Fight
CBL—CBC News
WEAF—Tommy Riggs-V
WJZ—John Vandercook
WABC—Thanks to the Yanks
10:15 P.M.
CHEX—The Lady Sings
CBL—Comrades in Arms-D
WJZ—Lulu and Johnny
11:00 P.M.
CHEX—News
CBL—Radio Newsreel
CFRB—John C. Reade-N

SATURDAY MORNING

8:00 A.M.
CFRB—Jim Hunter-N
CBL—CBC News
WEAF—News Roundup
WJZ—Kibitzers-S
8:15 A.M.
CHEX—Top of Morning-M
CFRB—Dancing Strings-M
WABC—Music of To-day
WEAF—Two Minute Man-V
8:30 A.M.
CBL—March Past-M
WJZ—United Nations Review
WABC—Missus Shopping-T
8:45 A.M.
CHEX—Morning Devotions
CFRB—Collins Driggs-O
WABC—Women's Talk-T
WEAF—All in the Record-M
9:00 A.M.
CHEX—News
CBL—Everything Goes-V
WJZ—Breakfast Club-V
9:15 A.M.
CHEX—Lawrence Welk-M
WABC—Red Cross Reporter
9:30 A.M.
CHEX—Invit to Waltz
CFRB—Garden Gate
10:00 A.M.
CHEX—News; Pop Contest
CFRB—Youth on Parade-M
WEAF—Nellie Revell Presents
WJZ—Market Basket-T
10:30 A.M.
CHEX—Songs for You
CBL—Siesta Time-M
WEAF—Babe Ruth in Person
11:00 A.M.
CHEX—News; Our Neighbors
WABC—Let's Pretend
WEAF—Saturday Showdown-V
WJZ—Game Parade
11:30 A.M.
WABC—Fashions in Rations
WEAF—On Parade-V
WJZ—Blue Playhouse-V
11:45 A.M.
CHEX—Invit. to Syncopation

SATURDAY AFTERNOON

12:00 NOON
CHEX—News; Home Folks
WABC—Theatre of To-day
WJZ—Swing Shift-M
CBL—BBC News
CFRB—Red, White and Blue
12:15 P.M.
CBL—Melody Moments
WEAF—Consumer Time-T
12:30 P.M.
CHEX—News; Neighb'ly News
CBL—Mirth and Madness
WABC—Stars of Hollywood
WJZ—Farm Program
1:00 P.M.
WEAF—Shot for Victory
WABC—Dick Powell-S
1:30 P.M.
CHEX—Yesterday's Hit Parade
CFRB—Adventure in Science
1:45 P.M.
CHEX—Waltz Dreams
CFRB—Highways to Health
WEAF—War Telescope
WJZ—Singo-V
2:00 P.M.
CHEX—News; Ballroom
CBL—Roy Shields & Co.-V
CFRB—I Sustain the Wings
2:30 P.M.
CHEX—Victor Album
WJZ—Tucker Topics-M
3:00 P.M.
CHEX—News; Your Letter
CFRB—Of Men and Books
WEAF—U S Band
3:30 P.M.
CHEX—Hawaiian Dreams
WEAF—Lyrics by Liza
CFRB—David Cheskin Orch
3:45 P.M.
CHEX—Southland Singing
4:00 P.M.
CHEX—News; Concert Hall
WABC—Report from London
WJZ—Saturday Concert-M
4:15 P.M.
CBL—Saratoga Cup
4:30 P.M.
CHEX—Boogie-Woogie
CFRB—Calling Pan-America
CBL—Minstrel Melodies
5:00 P.M.
CHEX—News
WEAF—Not For Glory-D
CBL—Horace Heidt Orch
CFRB—It's Maritime
5:05 P.M.
CHEX—Lindsay Salute
5:30 P.M.
WABC—Davis Commando-D
CFRB—Report from London
5:45 P.M.
CHEX—Musical Moment
CBL—Horace Heidt Orch

Cattle Prices Unchanged During Week

TORONTO, Aug. 27 — (CP).—Cattle prices were unchanged this week. Calves were strong and hogs 10 cents lower. Sheep held steady while lambs dropped from $2 to $3 a hundredweight.

Moderate cattle supply included 2,00 stockers. Good quality slaughter cattle were scarce and sales were chiefly to smaller buyers. Weight steers were $11.50 to $12.50 with a top load $12.90. Butcher steers closed $10 to $12 and heifers $10 to $11.60. Butcher cows $8 to $10, bulls $8 to $10.25, fed yearlings $12 to $13.50. Pick of the stockers sold on Monday at $11.50 for best 600 to 800 pounders, and up to $12.50 for stock calves. Ordinary stockers draggy for balance of the week $9 to $11.25 with several hundred unsold. Good milkers and springers steady $1.25 to $1.60 each.

Calves strong $15 to $16 for the choice with common downward to $10. Grassers $7.50 to $9.50.

Packers' bids for hogs were down to $16.75 from the opening and general market unsettled. Lambs were 22 cents dressed, due Sept. 1. Good ewes and wethers opened at $15.50 and dropped to $15 to $15.25 Tuesday. Wednesday car lambs brought $15 with truck lambs from $15 down to $13.50 and a few hundred unsold. Thursday's bids for best lambs were down to $12 a hundred weight. Bucks $1.00 cwt discount. Sheep steady $5 to $9.50 cwt.

Weekly summary:

	Cattle	Calves	Hogs	Lambs
This week ..	4914	2226	3042	6195
Last week ..	5577	2062	2511	3969
1943 to date..	142110	63363	109451	50390
1942 to date.	176945	88647	128315	46095
This week 1942	2838	2656	2923	2225

NOTED PAINTER DEAD

Thomas Eyre Macklin, noted English painter and sculptor, is dead at 80.

FOR SALE

$4,800—Brick Bungalow, modern. East City. Immediate possession.
$4,300—Brick Bungalow. New. North end. Possession November 1st.
$4,400——Brick bungalow, north.

Davis-Thompson Co.
433 GEORGE STREET
Telephone 4724

Air Chiefs Get Together

General H. H. Arnold, LEFT, chief of the United States Army Air Corps, talks over a few points with Sir Charles Portal, British Chief of Air Staff, as they emerged from a conference room in the Chateau Frontenac, Quebec, during the Anglo-U.S. joint conference.

Surprised Fisherman Snags Loon On Hook Trolling With Minnow Bait At Marmora

MARMORA, Aug. 27 (ENS)—Two local anglers who have had all sorts fo experiences in their many years of experiences in their many years experience of all on Wednesday evening. They had been fishing without success down Crowe River below the bridge, and were returning about supper time with a live herring on their lines for bait. Alphonse Shannon, who was one of the pair, noticed a loon dive into the water ahead of the boat. A few minutes later, Harold Nayler, his companion. who had about twenty-five feet of line out behind the boat, thought he had the prize fish of the season on his line judging by the tugging that was going on. "I'll bet it was that loon I saw diving in the water" said his companion. "Oh, heck, it can't be" said the man who was the more occupied for the minute. It later transpired that it was the loon, who on reaching the surface of the water, released itself.

More C.C.F.

CHARLOTTETOWN, Aug. 27 — (CP)—Two men—the first C.C.F. candidates ever nominated to contest a general election in Prince Edward Island were named last night at a party convention to contest the fourth district of Prince in the September 15 election.

Big Police Job

LONDON, Aug. 27 (CP)—Herbert Morrison, Home Secretary, in an Isle of Man speech yesterday predicted that Britain's post-victory job would be "to sit in the head of any German government for five, 10, 20, 50 or even 100 years to make sure there will be no war."

Amendments to the Unemployment Insurance Act

Notice to Interested Employers and Employees

AT ITS 1943 Session, the Parliament of Canada amended the Unemployment Insurance Act, 1940. The effect of these amendments is to require that additional workers be covered under unemployment insurance.

On and after September 1st, 1943, employers must make contributions in respect of the following employees:

★(1) ALL PERSONS engaged in employment hitherto insurable, regardless of the amount of earnings, who may be paid on an hourly rate, on a daily rate, on a weekly rate, or a piece rate (including a mileage rate).

★(2) ALL EMPLOYEES paid on a monthly or annual salary basis, whose salary, including any cost of living bonus which may be received, does not exceed $2,400 a year.

All employees, as above described, must pay their contributions as required by law.

The combined contribution for each employee earning $26 or more a week will be in Class 7—63c a week.

To Employers: Obtain unemployment insurance books from the nearest local office of the Unemployment Insurance Commission as soon as possible, for employees above described who will become insurable on September 1st, 1943.

To Employees: It is in your interest to see that your employer makes contributions on your behalf from September 1st, 1943, if you become insurable through this Amendment.

UNEMPLOYMENT INSURANCE COMMISSION

HUMPHREY MITCHELL, *Minister of Labour*

L. J. TROTTIER, *Chairman*
R. J. TALLON, *Commissioner*
ALLAN M. MITCHELL, *Commissioner*

S-10

Allies Frame Squeeze-play Against Japs

WASHINGTON, Aug. 27 (AP) — The eastern end of a British American-Chinese-squeeze play against Japan—product of the Quebec War Strategy Conference—is being outlined here at meetings between Lord Louis Mountbatten, new Allied Supreme Commander in southeast Asia, and American military chiefs.

The itinerary of Britain's famed Commando Chief will take him through a round of staff conferences with United States Army and War Department officials today, and, after a trip to London, eventually to Chungking to plot the western phase of the war in Asia.

A four-fold objective appeared to dominate the developing pattern for the Allied effort in Asia: Re-open the Burma Road, unshackle southern Asiatic sea ports from enemy control, and, ultimately, dominate the China Sea and greatly augment Allied Air power in China itself.

Amphibious Job

With the whole program obviously involving amphibious operations, Lord Louis conferred yesterday with Navy officials. Navy Secretary Frank Knox remarked the choice of Lord Louis was an indication of "growing attention and interest" to the South-eastern Asia theatre and "to future operations there."

Speculation turned meanwhile on the identity of the American Army officers who will serve under him. It became known that an unidentified officer already has been chosen by the Commando leader as his deputy chief-of-staff and that the chief-of-staff will be a Briton.

The name most frequently mentioned for the deputy's job is that of Lt.-Gen. Mark W. Clark, former chief-of-staff of the United States Army ground forces now commanding the 5th Army in North Africa.

Also mentioned was the name of Lt.-Gen. Joseph L. Stilwell as a likely choice for Lord Louis' deputy command-in-chief, although it was understood no decision has been reached on a man to fill that post, and probably will not be reached until the British leader has seen Gen. Chiang Kai-shek in Chungking. Stilwell now commands all United States Army forces in China-Burma,India, and is Chiang Kai-shek's chief-of-staff.

Lord Louis probably will leave Washington tonight or tomorrow, and it is thought likely that while he is in London the British government will promote him from vice admiral to full admiral, in keeping with his new independent combat theatre command.

MORE ABOUT—

French Group

Continued from Page 1

ence) so far as they affect the war against Germany and Italy will be furnished to the Soviet government."

Great Britain, Canada and the United States accorded the committee limited wartime recognition as administrative agency in French overseas territories which acknowledge its authority, but not as "a government of France or of the French empire."

The Canadian note, made public in Ottawa by Prime Minister Mackenzie King, said the government of Canada recognizes the committee "as the body qualified to ensure the conduct if the French effort in the war within the framework of inter-Allied co-operation."

It noted "with sympathy" the committee's desire to be recognized "as the body qualified to ensure the administration and defence of all French interests."

Statements issued by the British, Canadian and American Governments, on agreement reached at Quebec, specified that "later on the people of France, in a free and untrammeled manner, will proceed in due course to select their own government and their own officials to administer it."

The Russian recognition, broadcast several hours later, appeared to be full and without qualification.

Some Limitations

In President Roosevelt's statement the following limitations were imposed:

1. The committee is expected to "function on the principle of collective responsibility of all its members for the active prosecution of the war."

2. "In view of the paramount importance of the common war effort," the relationship with the committee "must continue to be subject to the military requirements of the Allied commanders."

3. The extent to which the committee may be recognized "as the body qualified to ensure the administration and defence of French interests" must be "reserved for consideration in each case as it arises."

4. The statement "does not constitute recognition of a government of France or of the French Empire by the Government of the United States."

An informed diplomat interpreted these limitations as meaning that the British, Canadian, American Governments merely had confirmed the situation existing in North Africa for the past three months. In that sense, he said, it brought de jure recognition of a de facto administration, without materially changing the relationship among London, Ottawa, Washington and Algiers.

THE OLD BRIGADE

MELBOURNE — (CP). —Hundreds of old age pensioners, many of them well over 70, are giving up their pensions, to which they are entitled at 65, to take wartime j-'-s. Combined ages of nine men in a small Melbourne factory is 621 years.

President Roosevelt Receives Degree At Ottawa

Photo shows LEFT to RIGHT, Princess Alice, President Roosevelt and the Earl of Athlone. The Earl of Athlone is shown giving President Roosevelt an honorary degree. The ceremony took place in Rideau Hall, the Governor-General acting as chancellor of the University of London.

Raceboat Owner Held By Police

VALLEYFIELD, Que., Aug. 27 — (CP). — James Scott of Cornwall, Ont., brought here by Provincial Police on charges that he was responsible for the drowning of three persons at nearby Hopkins Point last Sunday afternoon, Thursday was released on bail of $600. He will appear September 17 for preliminary hearings.

Police said Scott, accompanied by B. MacDonald and two girls from Cornwall, was piloting a speedboat when the swell from his craft upset a passing rowboat, containing seven persons.

As a result of this upset, Police said, Noe Mondoux, Louis Miron and Harold Gallinger were drowned. The bodies of Mondoux and Miron have been recovered but that of Gallinger is still sought.

A corner's inquest will be held when the third body is found.

MORE ABOUT—

Hun Prisoners

Continued from Page 1

Hans August Rhomberg, 21, 152 pounds, six feet. Fresh complexion.

Friederick Schmale, 24, 165 pounds, five feet, six inches. Speaks German and some English with a low, foreign accent.

Karl Schwarz, 22, 140 pounds, five feet, seven inches. Medium complexion. Speaks Spanish, German and a little English.

Heinz Stoerk, 21, 119 pounds, five feet, five inches; fair complexion; had a quarter-inch scar on right eye; speaks German only.

Heinz Wirtz, 23; 140 pounds, five feet, seven inches; fair complexion.

4 Mines Idle

STELLARTON, N.S., Aug 27 — (CP). — All four mines of the Acadia Coal Company here were idle Thursday as the result of a protest strike by some 1,200 miners who objected to a 50-cent weekly levy to support the United Mine-workers of America District 26 newspaper, the Glace Bay (N.S.) Gazette.

Lady Mountbatten

Lady Mountbatten, wife of the new Allied commander of the southeast Pacific is pictured ABOVE closing a box for the Red Cross. She is engaged in many war-time duties. Before her marriage she was Edwina Cynthia Temple, grand-daughter of Sir Ernest Cassell, famous financier.

Warns War Veterans Sidestep Politics

WINNIPEG, Aug. 27.—(CP).—Lt.-Col. L. D. M. Baxer, president of the Manitoba command of the Canadian Legion, B.E.S.L., told members of the Winnipeg District Command that he did not favor the Legion as a body taking an active part in politics.

He said at a meeting Wednesday night that war veterans would accomplish much more for themselves and fellowmen through their own united efforts than through politics.

Col. Baxter added that should the Legion become involved in politics, he would resign from the organization.

MORE ABOUT—

Reds Start

Continued from Page 1

a full General. Likewise, Markian M. Popov, whose troops seized Orel and are now advancing in Bryansk, was elevated to that rank.

It was announced this morning that Lt.-Gen. Peter Volokh, identified as a Russian tank expert, had been killed in action in the Izyum sector.

No More Buns For Hot Dogs Or Hamburgers

OTTAWA, Aug. 27 — (CP). — The hot dog and the hamburger—as they're generally known—have become war casualties.

From Sept. 13 on, and probably for the duration, hot dogs and hamburgers will have to be dished up between slices of plain bread instead of the odd-shaped buns in vogue now.

The Prices Board, in consulation with the baking industry, decided there ought to be further simplification of bakery products as war measure. A new order goes into effect. Sept. 13 and hot dog rolls, hamburger rolls, Vienna rolls and parkerhouse rolls are wiped out.

G. Cecil Morrison, the board's administrator of bakery products, said it takes five times as long to turn a bag of flour into rolls as into plain bread.

Carried on through all the different varieties of buns and rolls and fancy cakes, a considerable increase in baking production without increased equipment or labor will be accomplished, he added.

The order of the prices board stipulates that housewives must pay on the line after Sept. 13 for a reduced variety of bakery products.

QUEEN'S PARASOL

Queen Victoria's black silk parasol was among articies exhibited at Norwich in aid of Norfolk War Charities Fund. Mrs. Winston Churchill contributed a Canadian maple leaf brooch.

So You Buy Stocks

But do you watch the market reactions and news after you have invested—or are you one of thousands who say they never make money on the market. Profitable market operation is just the result of "Being in the know." Be able to act on good news quick. Subscribe to-day to this independent financial news service that will keep you informed. Free analysis of your holdings with your subscription. $3.00 for a sixty-day trial "Nothing beats Knowing."

MINING NEWS SERVICE
Established 1937
Dept. "P," 244 Bay Street, Toron

Comstock's Offer Bargain Prices On Cotton Mattresses

LAYERED FELT MATTRESSES
REGULAR VALUE 11.95
Comfortable Mattresses, well filled with layered cotton and covered in a choice of ticking 9.95

Simmons "Rosemary" Felt Mattress
A fine Mattress made with long staple white cotton filling and attractively covered in smart patterns 25.00

COTTON FILLED MATTRESSES
REG. 7.95
These are ideal for a spare bed or cottage. All standard sizes in stock 6.45

Bed Pillows
Well filled feather pillows, covered in a durable feather proof ticking 2.95

COMSTOCK'S
300 GEORGE ST. BESIDE THE CAPITOL THEATRE

MAIN STREET TOPICS

▼ FOR VICTORY.

Mrs. Fred Williams of 5 Edgewater Boulevard is another gardener who has to her credit victory vegetables. This time it is a potato and a cucumber.

SMALL FIRE ON BUS

Caused by an overheated clutch, a small fire broke out on the Peterborough-Toronto bus as it came into the city shortly before one o'clock this afternoon. The fire department was called, but their help was not needed.

WOOD-YARD PERMIT

Permission to carry on a wood-yard at 132 Hilliard street for a year, beginning September 1, was granted to G. L. Kelly by the Board of Works last night, in a recommendation to the Council on Alderman Gordon's motion, seconded by Alderman Glover.

THIEF STEALS $47.

While Mrs. Edith Cookman, 10 Monaghan Road, was making a trip to a nearby letter box to post a letter, a sneak thief entered her home yesterday and stole $47 from her purse. Entrance had been made by the back door and the empty purse was found in the shed.

RATION BOOKS

At the Lyceum Hall Thursday 5,944 ration books were exchanged for the new No. 3 issue. This figure, added to the 3,920 turned in on Wednesday, gives a total of 9,864 books exchanged so far. In February of this year approximately 17,000 books were turned in at the Lyceum. Today and Saturday the distribution of the new books continues, with 8 p.m. Saturday the deadline for turning in the old books.

RANGERS RECRUIT.

A recent recruit enlisted with the Prince of Wales Rangers (RF) is Bernard Herbert Sage of 154 Wolsley Street.

A.R.P. HELPING

Frank Shaw and D. Hurtubise of the A.R.P. Auxiliary Police are assisting in the direction of the citizens applying for new rations books at the Lyceum.

CORRECTION

In an article in Thursday's Examiner it was mistakenly stated that pay for volunteer farmers going West to help in the harvesting of crops would be from $3.50 to $6 a week, board included. This should have read: "from $3.50 to $6 a day, board included."

FULL LIEUTENANT

Woodie Ormonde Thirnbeck of Peterborough was a member of a class of 68 Artillery Officers, all second lieutenants, who were promoted to the rank of lieutenant after completing qualifying courses at A4 Artillery Training Centre, Fort Brandon Barracks, it was announced here today. He had previously qualified for his commission at an officers training centre.

A COMMUNITY ASSET.

The value of the Riverside Park property as a community sport and recreation centre was effectively illustrated Thursday evening. Hundreds of people watched a girls softball game played on the diamond in the Bowl and at the same time there was a big crowd in attendance at the men's game inside the old ball park. Later thousands of citizens crowded the park for the Kiwanis carnival and the concert by the C.W.A.C. band.

The Peterborough Examiner

VOL. LXXXVIII. No. 48 PETERBOROUGH, FRIDAY, AUGUST 27, 1943

Wood Shortage Is Estimated At 12,000 Cords

If you have a dead tree on your lot, start cutting it down and sawing it into stove lengths, because you are likely to need it as winter closes down upon all of us.

Of course, if you are in the oil burning class, you wouldn't be interested, except aloofly, in Mr. Metheral's statement to the finance committee of the council Thursday night that he has "rounded up a fair amount of wood," after motoring about 780 miles through the north country.

"Peterborough may be twelve to fifteen thousand cords short this winter," Mr. Metheral told the Examiner this morning, enlarging his statement to the council.

"From the information I received from dealer sources, Peterborough would need about 35,000 cords, and we have only 10,000 cords in sight. That's the story in a nut shell.

I have been looking for nothing but hardwood, and I am not sure right now about getting delivery of the wood I expect, or I'm hoping for, probably that would be more correct. The people who have wood in the north country will not sign a contract, but I have confidence in the men I have been in touch with.

Can Get Poplar

I can get 5,000 cords of poplar and other soft woods tomorrow and start it rolling into the city, but what good is it for winter use? The producers are cutting this stuff because they know they can sell it in the wartime emergency, but not when the fighting ends and the consumer gets back into a normal market. They'll tell you they can sell hardwood any time, but if they want to sell the poplar, now is their chance. And that is what some of them are doing. There is lots of it cut in the north country."

Mr. Metheral said that if he could have got into the bush country two months ago he might have got enough hardwood to forestall any local lack this coming winter.

"For goodness sake don't exaggerate whatever you write," Mr. Metheral cautioned the Examiner, but if the probabilities, and they are sharper than that, point to a scarcity of ten to fifteen thousand cords of fuel wood that is an estimate which simply cannot be blown up and away from facts.

Meantime, Parks Chairman Curtis has fifty cords of wood piled away for winter use in the skating rinks with some promise of excess. He estimates that he could get another fifty or hundred cords by cutting down dead trees throughout the city.

Along the top of the Victoria Park hill there are ten or twelve dead trees, most of them hardwood, and when asked why something wasn't done about removing them, Alderman Curtis said he remembered that the late Alderman Stocker had some difficulty with the county council about the park trees. From that friction he formed the opinion that the park and its ownership and its trees and its city use were phases of possessive "rus in urbe" was a delicate question, best to be avoided by city overtures, and preferably left dormant until the county fathers themselves took the initiative.

12 Dead In Park

The Examiner counted recently twelve trees, some of them dead from overcrowding, which should be chopped out of the Victoria Park scene.

One cold fact glares out of the Metheral statement,—Peterborough is not going to have enough wood for its winter needs, according to the information he received from local dealers.

Fifty Years Married On Saturday

Mr. and Mrs. M. J. Maher, 270 Rubidge street, who will on Saturday mark their golden wedding anniversary. They plan to observe the day quietly. In the morning they will attend at St. Peter's Cathedral a mass which will be celebrated by their son, Rev. Gerard J. Maher, of Cobourg, and in the afternoon they plan to be at home to their friends.
(Parks' Studio Photo.)

Peterborough Couple Observing Golden Wedding On Saturday

Mr. and Mrs. M. J. Maher, 270 Rubidge street, will observe the fiftieth anniversary of their wedding on Saturday. They were married in St. Mary's church, Lindsay, on August 28, half a century ago, by Monsignor Laurent, a priest long deceased who left such a deep impression upon this part of the Roman Catholic diocese of Peterborough that his name is still mentioned by the elders with affection and reverence. Mr. and Mrs. Maher were both born in Lindsay, but have resided in Peterborough most of their married life, and are widely known.

Mr. Maher's wide circle of acquaintances had its beginning here during his years in the men's clothing business, and especially in the long period of his partnership with the late James Lang. Apparently they were congenial associates in a retail business relationship that was one of the attractive stores on George street some years ago. Mr. Maher is now a member of the circulation staff of the Examiner, and in that work throughout the county and district he meets many of the old friends of those "Lang and Maher" days.

The matrimonial anniversary of Mr. and Mrs. Maher will be quietly observed by them on Saturday. In the morning they will attend at St. Peter's Cathedral a mass which will be celebrated by their son, Rev. Gerard J. Maher of Cobourg, who is assistant to the parish priest, Rev. Dr. P. J. Kelly. The other members of their family are: James J. Maher of Toronto; Mrs. Rita Huffman, of Toronto; Miss Monica Maher at home, and Gunner Joseph D. Maher, who went overseas on active service three years ago. Mr. and Mrs. Maher will be home to their friends in the afternoon from two to five o'clock.

The Examiner extend to Mr. and Mrs. Maher as members of its family congratulations upon this occasion of the golden jubilee of their wedding, and extend to them best wishes for good health and happiness in their married years that extend beyond the half century mark.

Gardens At 83

TORONTO, Aug. 27. (CP)—John Letsche is 83 and a new hand when it comes to victory gardens but he has produced some vegetables that could well make experts in gardening sit up and take notice. Recently he harvested a 3½-pound tomato, measuring 15 inches in circumference, and a cucumber two feet long.

Quaker Oats Is Incorporated Canadian Firm

Incorporation of the Quaker Oats Company of Canada as an autonomously directed branch of the parent company was announced here today by its newly appointed president, Reg. R. Faryon who has been general manager of the Peterborough plant since he succeeded Laroy E. Cutting.

Following its custom of sharing its confidence first with its employees, the company enclosed the following informative statement in the letter received by each member of the entire staff this morning with the annual bonus of 11.4 per cent of salary:—

"To our Canadian Quakers:

Instead of continuing to carry on our business in Canada as a branch of The Quaker Oats Company of the United States, we have organized The Quaker Oats Company of Canada, Limited.

The business will be conducted under the same management and controls as in the past, and the policies and principles of doing business will not be changed in any respect. We will all be working together in the same old way trying to do the best job we can.

We send this letter at this time because in case you hear some change has been made we want you to have the facts.

With best wishes, Yours very truly, John Stuart, Chairman of the Board.

The officers of the emerging Canadian Company are:—Reg. R. Faryon, president and general manager; James G. Wharry, vice-president and assistant general manager; P. M. McCarrell, vice-president and assistant general manager.

Three head office representatives are also included in the executive personnel: L. F. Watermulder, treasurer; R. E. Coon, secretary; G. B. Whitfield, controller; all of Chicago.

L. H. Ingram, assistant treasurer and secretary; J. E. Sullivan, assistant controller.

Other appointments include: A. J. Campbell, Sales Manager W. P. Noble, western sales manager; John Stuart, Jr., advertising manager; W. E. Vincent, manager, grain department.

40 Years in Peterborough

The Quaker Oats Company in Peterborough has been operating for approximately forty years as an unincorporated branch with plants in this city and Saskatoon. The parent company was incorporated under the laws of the State of New Jersey. During those years the Canadian mills have built up a large domestic and export business, and in recognition of this sustained expansion, its deep rooting in the industrial life of this country and the distinctly national features and character which it has acquired, the company decided to apply for a Dominion charter of incorporation. The change in corporative status takes effect on September 1 under the distinctive name of The Quaker Oats Company of Canada Limited, and under the direction of its new officers.

As briefly explained to its employees, the company remains a subsidiary of the parent Quaker Oats Company with some new elements of responsibility devolving upon Mr. Faryon and his assistants. As a wholly owned subsidiary of the American company, it will carry on all the operations heretofore conducted by the Canadian branch of the American company.

The Quaker Oats Company of Canada Limited now occupies a position of Canadian incorporation similar to some of Peterborough's other leading industries which are wholly owned subsidiaries of parent institutions in the United States.

BRITISH FILMS

A plan to show the best British films in occupied countries as they are liberated is being prepared by the British Films Producers Association in co-operation with the Ministry of Information.

Half-Hour Talk

NEW YORK, Aug. 27. — (CP). — The British Information Service announced here today that Prime Minister Churchill's speech at 1 p.m. E.D.T., Sunday, would be broadcast from Quebec. The information service said the speech would be carried on all United States networks and would last half an hour.

Plan Revision 48-Hour Week For Workingmen

Authority to alter the forty-eight hour week of the employees of the Board of Works to give them Saturday afternoons off was left by the Board Thursday night with the chairman, Alderman James Dutton, who will arrange the details of a new schedule with City Engineer Parsons and Street Commissioner Burgess.

The suggestion was made by Alderman Dutton who said the men had been intimating that they would appreciate the change without reducing their working week. Alderman Gordon proposed that a personal relations committee be appointed to provide an agency with which the employees could discuss any of their problems from time to time.

"I don't think that committee is necessary," Alderman Dutton replied. "I am satisfied that Mr. Burgess has the confidence of practially every one of our Board employees."

He also said that the men were receiving holidays on a basis of length of service.

Alderman Dutton was also directed to employ a fourth man at the sewage disposal plant to improve the working conditions of the present staff.

"The three men are working seven days a week," he told the Board. "That includes Sundays, and it must be unsatisfactory to the three men who have been on duty there for quite a number of years."

Employment of the fourth man, with incidental adjustments under the change, was left to the chairman.

Alderman Dutton said he and Mayor Hamilton had gone down to the Peterborough Lumber Company's plant on Monaghan Road and had seen there a building provided for lunch hour accommodation for the men. He said the men at the city yard should have some similar suitable place in which to eat their dinners, a convenience that had been mentioned for some time but without any definite action.

That proposal led to the general remodelling of the yard with a heating system that would extend to the lunch room, garage and probably other buildings. Finally, Alderman Bradburn suggested that City Engineer Parsons consider the question of building arrangements and prepare a plan to include the lunch room, and submit it to the Board.

C.W.A.C. Band Gives Concert Kiwanis Carnival

To the strains of martial music and the cadenced tramp of marching feet, the annual Kiwanis Carnival got under way Thursday night. It was a gala occasion and it seemed that most of Peterborough was out to watch and enjoy at least some phases of the evening's activities.

No little fillip was provided in the nature of a colorful opening by the presqence of the Canadian Women's Army Corps brass band, numbering 28, here on its recruiting tour celebrating the second anniversary of the founding of the Corps. The band was loudly applauded and made a real smart appearance.

A slight delay was caused at start as the truck carrying the band instruments to the city broke down.

Crowds lined the sidewalk and overflowed into the streets to watch the march of the band and the Kiwanis-sponsored Sea Cadets through the business district. The parade was joined at Murray and George streets, where some 150 Sea Cadets, dressed in their whites, fell in behind the C.W.A.C. band as it turned on to George coming up from the armouries. The parade proceeded down George street past throngs of citizens, young and old, and headed back up George to turn out Hunter street and go on across the bridge to Riverside Park.

There with the booths, the games of chance and the refreshment stands ready and manned for action as the crowds spilled into the Park behind the hundreds of marching feet, a concert of marches and other tunes was played by the all-girl band. Much interest was shown in their performance, in the ease and efficiency with which the girls played, and their selections were rewarded with applause.

Later in the evening the draw was conducted for the $200 prize in cash or victory bonds. This was won by a sea cadet, Peter DeLong of 219 Caddy street on a ticket sold him by his brother, Walter DeLong, who gets a $4.00 certificate.

Further draws will be held on the two remaining nights of the carnival, at 11 p.m., for a prize of $300 in cash or victory bonds tonight and $500 Saturday. Tickets may still be purchased for the second and third draws, either at the grounds in the evening or from any Kiwanian or Sea Cadet. Attendance is not necessary to win a prize.

Police Watch For Prisoners

Provincial and city police have been on the alert here since last night when a message was received shortly after 11 o'clock, telling of the escape of 19 prisoners of war from Fort Henry, Kingston.

No person in any way resembling any of the wanted men has been reported in this district and the police have so far found no suspicious strangers to investigate.

Citizens can co-operate by reporting the presence of foreigners whose appearance and actions would seem to justify investigation.

Gladiolus And Aquarium Draw Nets $155 For War Victims Fund

The first annual show of the Eastern Ontario Gladiolus Society, with G. H. Clarke as president and H. B. Hall as secretary, which united with the Peterborough Aquarium Society for the occasion, proved in every respect a real success.

Much interest was shown in the exhibition of the Aquarium Society, headed by C. H. Bacon, the president, and Al Warne, secretary, for this was the first time that a showing of these tropical fish had been made in this city. Close to 500 people were in attendance at some time during the afternoon or evening when the show was held in the Market Hall on Wednesday, August 11.

In connection with this event they sponsored a draw, on five prizes which had been donated by the Peterborough Fuel and Transfer Company, the Peterborough-Brinton Carpet Company, Ltd., H. S. Routley China Shop, Cripps' Studio, and T. F. Doughty, which was made by His Worship Mayor Hamilton at about 10 o'clock on the evening of the show.

These prizes were won by Mrs. V. Harrison of 534 Park Street, W. J. Welch of 140 Douro Street, William Drury, 359 Dobbin Avenue, Ken Pearson, 466 Glengarry Avenue, and W. Marlin of Yonge Street. In addition, two door prizes were given by the two societies for which free tickets were handed to all who attended as they entered the hall, and these were won by Mollie Thompson of Lakefield, and Edward Shaughnessy of 25 Braidwood Avenue.

Reg. Storey had charge of the distribution and sale of tickets on the draw, from which the splendid sum of $155.67 net was realized which is credited in their name today, giving a first-class start on the 63rd thousand-dollar total to be raised by the Peterborough and District British War Victims Fund to help the victims of air raids over Britain.

Getting away to such a good start in their first annual show, these two societies should have every encouragement to forge ahead in the interest of their respective groups, and the fact that the first venture also did a lot to help others in need should prove of great satisfaction to them all.

Two personal donations are also included in to-day's list, one coming under the heading F.H.D., and the other from Mrs. Wilshaw of 178 Sophia street, who has a son now serving with the forces who have ben successful in the Sicilian campaign.

Paging All Betty's.

Bob Everett of Stamp Out Hitler Club fame, recently wrote to Bette Davis, movie star at Hollywood, and sent one of the forms to her in the hope that her friends would take the stamps needed to fill it up from which he fund would benefit to the extent of the usual .1.00 contribution that these make.

Instead, she forwarded her named cheque to him for $5.00 to be used for the fund, and it will be used to head a personal list in which there will be two sections, one to be filled with members of the Stamp Out Hitler Clubs, and the other by those bearing the name of Bette or Betty, if they can be inspired to be associated with her in this respect.

Those who wish to do so should get in touch with either the secretary of the fund at headquarters in the Examiner Office, or with Bob Everett at the Empress Hotel. The usual receipt will be issued to all participating in this manner. It is hoped that this cheque will be shown on the screen at the Capitol Theatre.

Saturday's Market.

This Saturday, the stall on the Market will once again be in operation to assist the fund, with Mrs. J. E. Parker of Norwood in charge. Those who wish to assist with donations in kind for this purpose may leave them at the stall, where every endeavor will be made to sell them to the best advantage.

Previously acknowledged,	$62,004.98
Proceeds of draw sponsored by Eastern Ontario Gladiolus Society and Peterborough Aquarium Society at show on August 11, per Reg Storey	155.67
F. H. D.	1.00
Mrs. Wilshaw, 178 Sophia Street	.25
Total to date	$62,161.90

Baking Industry Discusses Ruling

Temporary extinction of the 'hot dog' by Thursday's order of Wartime Prices and Trade Board suspending the making of buns, rolls and other forms of dough products except the bread loaf, may be receiving the attention of the national council of the baking industry in Montreal today.

Alderman Dutton told the Examiner he had received a telegram from his son, Tom Dutton, to the effect that the Board's new ruling, designed as a wartime simplification of the baking business, was being considered by the national council in Montreal. Alderman Dutton was working in the plant today, a frequent switch for him in these days of increased demand for bread products and shortage of help, and he said he did not have time to give the telegram a second reading.

One of the effects of the order announced from Ottawa would be to return the 'weiner' roll sandwich to the form which has borne the name of the English Earl who first and without special intention, conceived the idea of spreading meat between two pieces of bread.

FROZEN TO DEATH

OSLO — (CP). — The bodies of a man and woman were recently [illegible] in the mountains of Swedish Lapland near the Norwegian border. Indications were that they had been overcome by cold while fleeing from Norway.

Ed. Fitzgerald Dies In City

Edward Fitzgerald, last member of a well-known Peterborough family and life-long resident of this city, passed away at his residence, 168 Brock street Thursday afternoon, succumbing to a long illness. He was 56 years old.

Ed, as he was familiarly known, received his early education in Peterborough, attending the Peterborough Collegiate, and then, following the profession of his father, he studied engineering and was graduated from McGill University in 1913. Up until his resignation a short time ago due to ill health, he held the position of Regional Land Surveyor with the Canadian National Railways in Toronto.

Born in Rochester, New York, he was the son of the late J. W. Fitzgerald and Margaret Kearns, and was a member of St. Peter's Cathedral. His mother had predeceased him only seven months ago.

The funeral will be held on Saturday from the late residence, 168 Brock street, going to St. Peter's Cathedral for service at 9 a.m. Interment is to be at St. Peter's Cemetery.

Expensive

TORONTO, Aug. 27 (CP)—City Planning Commissioner Tracy leMay reports that firewood, if cut by the city to relieve the fuel situation, may be a trifle expensive—something like $80 per cord on estimates.

St. Peter's High School Upper and Middle Results

UPPER SCHOOL RESULTS

Rita Heffernan—Eng. Comp. 3, Eng. Lit. C, Mod. Hist. 2, Bot. 2, Zool. 1, Fr. Auth. C.

Basil Hurley—Eng. Comp. C, Eng. Lit. C, Geom. 2, Trig. 3, Chem. C.

Loretto Hurley—Eng. Comp. 3, Eng. Lit. C, Alg. C, Geom. 3, Trig. 2, Chem. 3, Lat. Auth. O, Lat. Comp. C, Fr. Auth. 3, Fr. Comp. 3.

D'Arcy Ryan—Mod. Hist. 3, Geom. 3, Lat. Auth. 3, Lat. Cimp. C, Fr. Auth. 3, Fr. Comp. 3.

Hugh Sullivan—Eng. Comp 3, Eng. Lit. 2, Geom. 3, Trig. C, Chem. 2, Zool. 1, Bot. 1, Fr. Auth 3, Fr. Comp. C.

Arthur Thomas—Eng. Comp. C, Eng. Lit. 2, Geom. 3, Trig. C, Chem. 2, Lat. Auth. 2, Lat. Comp. 3, Fr. Auth. C, Fr. Comp. C.

Patricia Twomey—Geo. 2, Bot. 1, Zool. 2, Chem. 2.

The following is the list of honors received:

Rita Heffernan—Hist. II, Biol. II.

Loretto Hurley—Eng. III, Math. III, Chem. III, Fr. III.

D'Arcy Ryan—Hist. III, Fr. III.

Hugh Sullivan—Eng. III, Biol. I, Chem. II.

Arthur Thomas—Eng. III, Chem. II, Lat. II.

Patricia Twomey—Biol. II, Chem. II.

Grade XII

Owen Cauley—Eng. Comp. 2; Eng. Lit. 2; Mod. His. 3; Geom. C; Phys. 1; Lat. Auth. C; Lat. Comp. C; Fr. Auth. 3; Fr. Comp. 3.

Rita Coss—Eng. Comp C Eng. Lit. C; Mod. H. 3; Geom. C; Phys. C.

Joan Donnelly — Eng. Comp 2; Eng. Lit. 2; Mod. His. 1; Geom. 1; Phys. 1; Lat. Auth. 2; Lat. Comp. 2; Fr. Auth. 3; Fr. C. 3.

Marion Downer—Eng. Comp. 1; Eng. Lit. 1; Mod. His. 1; Geom. 3; Phys. 1; Lat. Auth. 1; Lat. Comp. 1; Fr. Auth. 1; Fr. Comp. 1

Maureen Hickey—Eng. Comp 1; Eng. Lit. 1; Mod. His. 1; Geom. 2; Phys. 1; Lat. A. 1; Lat. Comp. 1; Fr. Auth. 1; Fr. Comp. 1.

Francis Lucano—Eng. Comp 3; Eng. Lit. 3; Mod. His. 3; Geom. 1; Phys. 1; Lat. Auth. C; Lat. Comp. C; Fr. Auth. 3; Fr. Comp. 3.

Dan McIsaac—Eng. Comp. 3; Eng. Lit. 3; Mod. His. 1; Geom. C; Phys. 2; Lat. Auth. 3; Lat. Comp. 3; Fr. Auth. C; Fr. Comp. C.

Teresa Neil—Eng. Comp. 3; Eng. Lit. 3; Phys. 3; Lat. A. 2; Lat. C. 2.

Anne Overend—Eng. Comp. 2; Eng. Lit. 2; Mod. His. 1; Geom. 2; Phys. 1; Lat. Auth. 2; Lat. Comp. 2.

Bill Sheehy—Eng. Comp. C; Eng. Lit. C; Mod. His. 3; Geom. 2; Phys. 2; Lat. Auth. C; Lat. Comp. C.

Jack Wade—Eng. Comp. 2; Eng. Lit. 2; Mod. His. 2; Geom. 3; Phys. 1.

Grade XI

(Only three full courses are written in this grade).

Mildred Anthony—Anc. and Med. His. 3; Alg. C; Chem. C.

Harold Begley—Anc. and Med. His. 2; Alg. C; Chem. 1.

Clare Conroy—Anc. and Med. His. 2 Chem. C.

Betty Daly—Anc. and Med. His. 3.

Cecile De Chantigny—Anc. and Med. His. 1; Alg. 1; Chem. 1.

Tim Donnelly—Anc. and Med. His. 2; Alg. 3; Chem. 1.

Billie Eano—Anc. and Med. His. C; Alg. C; Chem. 3.

Bob McCarney—Anc. and Med. His. 2; Alg. 1; Chem. 1.

Henry McIsaac—Anc. and Med. His. 2; Alg. 3; Chem. 1

Raymond Maloney — Anc. and Med. His.2; Chem. 3.

Raymond Peters—Anc. and Med. His. C.

Catherine Ryan—Anc. and Med. His. 2; Alg. C; Chem. 3.

Ernest Schiarizza—Anc. and Med. His. 1; Alg. 1; Chem. 1.

Dorothy Sullivan—Anc. and Med. His. C; Chem. C.

Mary Sullivan—Anc. and Med. His. 2; Alg. C; Chem. 2.

Jean Twomey—Anc. and Med. His. 3; Chem. 2.

Gas House Worker Wins $17,000 Bungalow Lives In One Of Scarboro's Smallest Homes

TORONTO, Aug. 27 — (CP) — George Ellis, a 47-year-old gas company helper who lives with his two sons in one of the smallest homes in Toronto's suburban Scarboro, last night won the $17,000 Mary Pickford bungalow, drawn for at a fair held to raise money for the Evening Telegram British War Victims' Fund.

Premier George Drew picked Ellis' number from the thousands representing purchasers in Canada and the United States of $1 tickets on the bungalow, built on a site in northeastern Toronto donated by Miss Pickford, Toronto-born motion picture star.

Ellis will sell the bungalow to the highest bidder in house-hungry Toronto and buy a small home for himself and his two sons.

The draw, from which all returns are not in, is expected to raise about $100,000, to be divided between the Telegram Fund, the Lions' British Child War Victims' Fund and the Maltese War Relief Fund. Cheques totalling $75,000 were distributed to the three funds at last night's ceremony.

War—25 Years Ago

By The Canadian Press

AUGUST 27, 1918—French took Roye and British advance continued to include Delville Wood, Roeux and Greenland Hill. Canadian troops operating astride the Scarpe River penetrated farther east on this sector than any Allied troops since the retreat from Mons 1914.

A complete stock of every school requirement

- Text Books
- Work Books and Scribblers
- Refills
- Fountain Pens
- Pencils
- School Bags

SODEN'S BOOKSTORE
131 HUNTER ST. PHONE 4774

Have you a ticket for the $300.00 Draw at the
Kiwanis Carnival Tonight
AT
RIVERSIDE PARK
Buy Your Tickets From Any Kiwanian or Sea Cadet or at the Carnival
TICKETS 2 for 25c, or 10 for $1.00

Personals and Social News

This is Everybody's War

By MOLLY BROWN

A group of women, a church organization in the United States, has adopted resolutions condemning what it calls the indecent and immodest styles in women's clothes which, they say, "have grown progressively more offensive during the past few years and especially since the war began." The description of the offending styles is vigorous, but scholarly, "costumes for sport and play are shamelessly brief. Skirts have long been raised above the limits dictated by modesty and common, ordinary decency; fabrics are diabolically employed to creat sensual allure."

Unfortunately, the ladies failed to describe garments which they would describe as decent and modest, but it is reasonable to assume they would cover a larger area of the human epidermis than some of the current fashions.

It is doubtful, however, if the ladies will have any more success than their forerunners, and it would probably be just as well if they would turn their energies to something more constructive. Ever since a cave-woman first draped herself in the skin of a couple of wildcats and paraded before her neighbors, there has been a school of thought which considered prevailing fashions "indecent and immodest." Probably the only period in history when fashions were not branded immodest were the days when nobody wore anything. Those days have been gone a long time, and it is doubtful if we'll return to them this far from the Equator.

If the reformers would base their arguments where they really belong. on aesthetic rather than moral grounds, they might get somewhere. To tell a woman she is alluring in a brief play suit is to pay her a compliment; to suggest, politely, of course, that with her legs she'd look better in a knee-length skirt would be dangerous, but might bring results. Woman like to be attractive. Then there is the matter of time and place. A properly fitting bathing suit looks fine on the beach, away from there it is —not indecent or immodest—but merely ludicrous. Exposure to sunshine and fresh air is healthy, but that is no reason why women should so far forget their dignity, and their responsibility as civilized human beings, as to appear on the city streets in shorts, unless it is unavoidable. Beauty and order are part of a civilized way of life, and women in shorts and slacks are not beautiful unless they are doing the things for which those particular garments were designed.

Anyway, a mere covering up of the limbs and body doesn't stop women from being alluring. There have been periods in history, when women wore gowns, long-sleeved gowns, which began at their necks and swept the ground at their feet, as well as caps and veils which covered the hair, leaving the face exposed. As far as we can tell from history, feminine allure worked just as well in that outfit as it does to-day in a bathing suit. For those who weren't the bathing suit type it probably worked a lot better.

A woman's allure is one of her weapons in the battle of life. How she uses or abuses it is another story, and has little to do with what she wears. Now let's get on with the war and let our neighbor dress as she pleases. It's really none of our business anyway.

If You Suffer Distress From Monthly FEMALE WEAKNESS

Which Makes You Cranky, Nervous

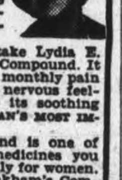

If you suffer from cramps, backache, headache, "irregularities", periods of the blues — due to functional monthly disturbances—

Start at *once* — take Lydia E. Pinkham's Vegetable Compound. It not only helps relieve monthly pain but also tired, weak, nervous feelings. This is due to its soothing effect on ONE OF WOMAN'S MOST IMPORTANT ORGANS.

Pinkham's Compound is one of the most effective medicines you can buy made especially for women. Taken regularly — Pinkham's Compound helps build up resistance against such symptoms. Also a fine stomach tonic! Made in Canada.

Mr and Mrs A. C. Heuser of Melaval, Saskatchewan, have announced the engagement of their second daughter, Grace Hariet, of Peterborough, to L-Cpl. Roy Hartley Richardson of Brockville, second son of Mrs. Richardson, and the late James Richardson of Keene.

The engagement in Toronto of Florence Henrietta, daughter of Mrs. McLean and the late William John McLean, to Sgt. Earl Albert Spencley, son of Mr. and Mrs. A. Spencley of Peterborough. The wedding is to take place September 18 at St. Clair Avenue United church, Toronto.

Silverwood's Safe Milk

Keeps the home front healthy and fit.

343

You never tire of a GOOD SUIT

Made of Wool

Herringbone, Donegal Tweed, Velvet Corduroy, or Wool Plaid. Season's latest shades. CHOOSE YOURS NOW.

Priced .... 7.95 Up

Also—

Separate Jackets .... 3.95 Up

Separate Skirts .... 1.98 Up

YOU WILL NEED THESE

SHIRTS, short or long sleeves .... 1.00 Up

SWEATERS, short or long sleeves .... 1.59 Up

Special! Back to School Offer!
SKIRTS—Pleated, or Flared Alpine and Alpacca, reg. to 3.95 .... for 2.49

Uptown Silk Shoppe

"Celebrating Our 13th Anniversary"
Come In and See Our Birthday Specials

404 GEORGE ST. DIAL 3619

Miss Margery Pearse, Harvey street, is visiting friends in Toronto.

Mr. J. Hogan of New York is visiting his sister, Mrs. L. Scott, Water street.

Mr. and Mrs. Frederick Bauer of Rochester and daughter Mary Lou attended the Whibbs - Gauthier nuptials in Belleville on Monday.

The wedding of Miss Eileen Collins to Cpl. George Herrington will take place Monday, August 30 at Sacred Heart church.

Mr. and Mrs. Thomas Whibbs and Mr. Roman Whibbs of Toronto attended the wedding of Mr. John Whibbs to Miss Veronica Gauthier in Belleville on Monday.

Mr. and Mrs. H. E Follis of Napanee have returned home after visiting the summer home of Mr. and Mrs. J. Clarke, at Sandy Cove, Lake Simcoe.

Miss Helen Riley and Miss Marion Helson of Stewart street are spending their holidays at Sarnia, Ontario, where they are guests of the former's sister, Mrs. J. Hearne and Mr. Hearne.

Mr. and Mrs. C. H. Hotson, King George street, have returned home after spending a holiday at Sandy Cove, Lake Simcoe, and at Toronto, guests of Mrs. J. Clarke and Canon and Mrs. J. D. Patterson.

Mr. and Mrs. Harold Tate of Millbrook have announced the engagement of their only daughter, Madge Robena, to James Alan Dawson of Bailieboro. The wedding is to take place early in September at Centreville Presbyterian church.

Mrs. J. A. Burnside and daughter Ann, Mr. and Mrs. Y. Pontbriand and family are visiting at the home of Mrs. M. A. Merrett, 339 Burnham street, where the former's elder daughter, Audrey, has been visiting her grandmother for the past six weeks.

Whibbs-Gauthier Nuptials At Belleville

The wedding took place Monday in St. Michael's Roman Catholic Church, Belleville, of Veronica Teresa, daughter of Mr. and Mrs. Alfred R. Gauthier, Belleville, to John Leonard Whibbs, son of Mrs. Mary Whibbs and the late Thomas Whibbs of Peterborough. Rev. C. E. Baker officiated. Mrs. James Grant was at the organ and Mrs. Ed Brown sang during the ceremony.

Given in marriage by her father, the bride wore ice-blue satin fashioned on princess lines with long sleeves pointed over the wrist. Her floor-length veil of ice-blue tulle illusion was caught with rose-point lace and she carried a bouquet of red roses and bouvardia.

Miss Wilma Fortier, cousin of the bride, was bridesmaid; the bride's sister, Mrs. Fred Bauer of Rochester, was matron of honor, and little Mary Lou Bauer, niece of the bride, was flower-girl. Bridesmaid and matron of honor were gowned respectively in maize and rose-colored starched chiffon fashioned with bouffant skirts, and chapel veils caught with halos of matching flowers. The flower-girl wore a peach-colored frock of taffeta with a matching hat, and all the attendants carried nosegays of roses.

Mr. Roman Whibbs of Toronto was best man and the ushers were Mr. James Delaney, brother-in-law of the groom, and Flt. Sgt. Thomas Johnston.

A reception was held at the bride's home, where her mother received in silver grey crepe with matching felt hat and a corsage of orchids. She was assisted by the groom's mother who wore black sheer crepe, matching felt hat and a corsage of pink roses.

Afterwards the couple left for a trip to Montreal, the bride travelling in a soldier blue tailored suit with matching accessories. They will live at 523 Aylmer street, Peterborough.

SALLY'S SALLIES

Registered U. S. Patent Office.

Fashions

SLIM FIGURING

You couldn't make a better choice than this wand-slim jumper frock for your first back-to-school outfit. Pattern 9491 makes you look tall and lithe. It buttons on the side, a help for hurry-up dressing. A transfer alphabet from which you may initial your blouse is included.

Pattern 9491 may be ordered only in junior miss sizes 11, 12, 13, 15, 16, 17 and 18. Size 13, jumper, 2⅛ yards 54-inch; blouse 1⅛ yards 35-inch.

Pattern Number ....

Size ....

My Name ....

....

Address ....

I enclosed 20c for postage

Camp Council In Session At Inglestane

The Ontario Camp Council, which is the girls' counterpart of the Older Boys' Parliament, is in session at the present time in Inglestane, Stoney Lake, near Peterborough. Forty-eight girls, 16-18 years of age, representing seventeen Ontario communities and all major Protestant denominations are at this camp. They are appointed by their Canadian-Grils-in-Training groups or their city Girls' Councils to which they report upon return the recommendations growing out of the daily council periods on activities for the coming year, Christmas Vesper Services, local group projects and findings growing out of discussions on how the church may assist in solving the problems of teen age girls, the responsibility of Christian citizens in a democracy, and relationships with other organizations. Included also in the activities are Bible study, swimming, hikes, singing, campfire programs and many other things which are full of enjoyment and relaxation.

The director of Camp Council is Miss Harriet Christie, secretary of the Ontario Girls' Work Board. Other leaders are Miss Norma Heakes, Toronto, Miss Druscilla Gilbert, St. Catharines, Miss Frances Dale, Stratford, Mrs. Hugh MacMillan, Toronto and Formosa, Miss Kathleen Shaw and Margaret Martin, Toronto, Miss Audrey Edwards, New Liskeard, Miss Margaret McCormack, Brockville, Mrs. Leland Gregory, Toronto.

The communities represented include Toronto, Ottawa, Hamilton, Brantford, Sarnia, Belleville, Kitchener, Cornwall, Gorrie, Port Hope, Stratford, Port Colborne, Peterborough, Bruington and Fergus.

This, the twenty-sixtn Ontario Girls' Council, is the last of thirty Canadian Girls in Training Camps held throughout the Province this summer.

Peterborough is represented by Miss Barbara Sills of Trinity United C.G.I.T.

James Bedford Wed In Toronto

A wedding of local interest took place recently in the church of the Sacred Heart, Chapleau Ontario, when Rita Mary Florence Kruger, B.A. became the bride of Mr. James R. Bedford of Toronto, son of Mr. and Mrs. Jay Bedford of Toronto, formerly of Havelock, Rev. R. Gascon parish priest officiating.

The bride was attired in street length costume of island torquoise crepe fashioned with gored skirt and brocaded jacket, accented with fine hand looping and matching accessories. Her small straw hat was trimmed with ostrich feather tips and a short veil, and she carried a torquoise pearl rosary, mounted in silver, the gift of the groom. Her bouquet was of Swansonia roses and Madonna lily petals.

She was attended by her sister Miss Lucretia Kruger who wore a dawn grey crepe dress with jacket accented with crisp eyelet embroidery, and a small grey hat with short veil and carried fuschia sweet peas, blue delphinium and briarcliff roses. Mr. Simon Kruger gave his daughter away. The groom was attended by Mr. Edward Downey of Chapleau. Mrs. Ovide Payette presided at the organ, and sang Schubert's "Ave Maria" and "O Perfect Love". After the ceremony a wedding breakfast was served to the immediate families. A reception was held at the home of the bride's parents in the afternoon, when Mrs. Kruger received about two hundred guests. She was assisted by the groom's mother. Afterwards the bride and groom left for a brief honeymoon at Muskoka and Toronto, the bride travelling in a costume of turquoise blue with matching hat and tuxedo coat of beige English flannel.

THE STARS SAY . . . .

By GENEVIEVE KEMBLE

For Saturday, August 28

THIS DAY presents openings for aiming at important objectives, with promotions, co-operations and substantial rewards for working in groups, public bodies or community interests, with adequate returns for work well done and skillfully organized. It may have unique or unusual angles, promising in certain quarters spectacular returns. The young also with fine ideals and speculative offerings may enjoy excellent success.

Those whose birthday it is are promised a year of excellent returns for clever ideas. Change and travel may combine to make it a progressive, productive and altogether happy year. The young with bright ideas and unusual ways and means are particularly favored by Lady Luck.

Needlecraft Pattern

WARM, FLUFFY

Here's an extra soft jacket which tucks up under Baby's soft little chin, with a cap to keep Jack Frost from breathing on his tiny ears. Make both to match . . . of baby yarn . . losely crocheted in two colors or in white and a color. A wonderful gift for a new mother! Pattern 668 contains directions for set; stitches; list of materials.

Pattern Number ....

Size ....

My Name ....

....

Address ....

I enclosed 20c for postage

Dorothy Dix

(Continued from Page 2)

cards with the neighbors, when it comes to sitting up in an all-night poker game he is right there; that while he is too weary to sit through a serious play, he is miraculously refreshed by witnessing strip tease ladies pull off their stuff.

Talk about the miracles wrought by the sulfa drugs! They are nothing compared to the cure-all remedy devised by the man who first invented, and put across, the myth of the tired business man, which is the best all-around alibi that human ingenuity has ever concocted for permiting men to do what they want to do, and leave undone those things which they do not want to do. Especially around home.

Now, of course, being either a husband or a wife, and in particular being parents, is no picnic for either sex, but when you come down to brass tacks it is the female of the species who gets the heavy end of the work. Hence, if anyone has a right to complain of being overworked and having priorities in coddling, it is the wives and mothers.

Tired Business Man Gets the Breaks

But do they get it? Not so. It is the tired business man who arrogates to himself the right to act like a sore-headed bear around home and have his wife take it, and like it. It is for the tired business man that girl shows and musical comedies are run. It is the tired business man who is supposed to have the right to divert his weary mind by stepping out with cuties.

But nobody pays and mind to the tired housewife. Her husband doesn't try to cajole her into a merry mood afte she has done a hard day's work. He slams the door behind him and goes out where he will find more agreeable company. No chorus of handsome gigolos is devised to make her forget what a day she had with the children. Nor does husband excuse her for amusing herself with a little flirtation because she was worn out with the monotony of domesticity. He hauls her into the divorce court.

The indisputable proof that men really are cleverer than women is shown in the fact that they have beaten women to this tired stuff, which is a blanket excuse that covers every sin of omission and commision. Also they have not only originated the theory that man's work is harder than woman's work, and that it is more fatiguing to sit at a mahogany desk than it is to wrestle with a cook stove and sewing machine and vacuum cleaner, but made it stick. We might just as well have had the tired housewife, who had to be petted and catered to, as the tired business man, only men thought of it first.

(The Bell Syndicate, Inc.)

HAY FEVER

AND ASTHMA

TAKE A TIP! No longer do you need to suffer the tortures of sneezing watery, itching eyes, burning nostrils, and general congestion

Don't delay, start early. Try!

MILLER'S HAY-VAX CAPSULES

Enjoy Instant Relief from the Very First Dose.

Safe—Convenient—Sure

Two Sizes - 25 Capsules $1.00
65 Capsules $2.00

Sold by All Drug Stores.

SEND THEM BACK TO SCHOOL with GOOD EYESIGHT

for better VISION
for better HEALTH

Poor vision is one of the chief causes for a child's failure in school. School "absenteeism" may also be traced to the results of poor vision—headaches, fatigue, and eyestrain. Guard your child's most precious commodity with a periodical check-up of his eyes. He'll thank you for it in years to come. Bring your school aged children in today for an expert examination.

HOURS: 9 to 6 p.m.

A. WARD SMITH

Optometrist

406½ GEORGE STREET • PETERBOROUGH ONT.

PHONE 9397

LEFT OUT

"B.O." robs him of his fun

● That lonely, nightmare feeling of being an outsider among friends! "B.O." is so treacherous! Anyone may be guilty without knowing it—but others know and condemn. Yes, *condemn*—for it's so easy to be *sure*. A delightful daily habit . . . gives protection . . . Bathe with *Lifebuoy*—the one popular soap especially made to stop "B.O."

How you'll enjoy Lifebuoy's wealth of cleansing suds! So mild and kind to your skin! Its clean scent is invigorating, inspires confidence. But it doesn't linger. It vanishes before you're dressed—yet takes all fear of humiliating "B.O." away!

FROM HEAD TO TOE—

IT STOPS "B.O."

LIFEBUOY HEALTH SOAP

Tough Canadian Soldiers of Veterans Guard Defend Empire Outpost on Bahamas

Overlooking rooftops and harbour of Nassau, Bahamas, Veterans Guardsman J. Saddler of Sherbrooke, Que., is silhouetted against sunset as he stands sentry before Government House. Statue at right is of Christopher Columbus.

Duke of Windsor chats with Private J. E. de Balanhard, Toronto, sentry at Government House east gate. Below, left to right: ex-miner Pte. D. McLeod, Sydney; Pte. Jimmy Wilson, Edmonton; Pte. E. V. Thompson, Roches Point, Ont.

Inspection occurs in balmy morning air 'neath palm trees. Ex-soldiers' Veterans guard protects vital non-combat zones, releases active army regiments.

Changing the guard. These men, though veterans of the last war, are lean, tough and fit. They enjoy same rate of pay, rank and promotion as active army.

Privates E. E. Wilkie, La Have, N.S., and W. H. Jackson of Montreal go through mortar practice, part of their daily duties in the defense of the Bahamas.

Col. A. W. De Wolf of Halifax (at desk) is the officer in command of Canadian Veterans Guard and the Bahamian Forces on these Atlantic Isles.

The vets are ready for any attack. Every day they have gas mask drill, gunnery and mortar practice and defensive manoeuvres as part of their duties.

Sgt. G. E. Spencer, Edmonton; Pte. A. G. Fraser, Qualicum Beach, Vancouver Island; Corp. G. Breme, Listowel, Ont.; Pte. A. J. White, Timmins; and Corp. F. M. Middleton, Nanaimo, leave headquarters, Royal Montague Hotel, for swim.

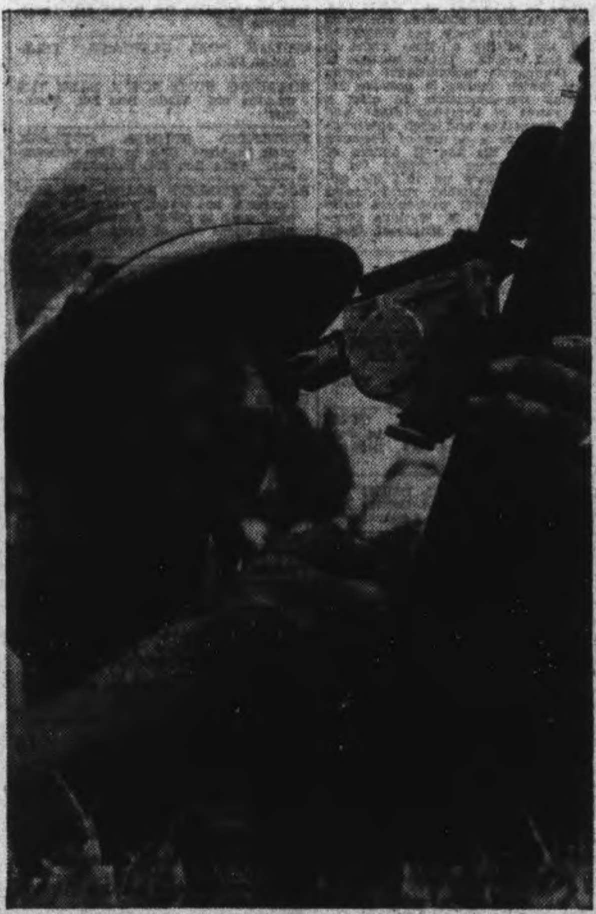

Successful European offensive increases need for Veterans Guard to protect Empire outposts not in battle zones. Pte. W. Bell, Vancouver, aims mortar.

Corporal I. L. Parker of Shubenacadie, N.S., has nine children of his own. He gets a little homesick for them sometimes, and can't resist playing with the tots who gather on Bahamas beaches to admire Canadian soldiers.

NFB Photos by Ronny Jaques for CANADIAN ARMY.

USE THE EXAMINER CLASSIFIED COLUMNS FOR QUICK RESULTS

Bring or Phone your Ad - Dial 4641 - to the Ad Taker Before 1 o'Clock Daily and on Saturday, 10 o'Clock. Rates Low as 1½c per word

Births Marriages Deaths
In Memoriam — Cards of Thanks

BIRTHS

GARDINER—To Probationer Sub-Lieut and Mrs. J. P. Gardiner, (nee Eleanor Margaret Delahaye) at Nicholls Hospital, on Friday, August 27, 1943, a son: (Stillborn).

HAWKES — Mr. and Mrs. George Hawkes (nee Grace Barnes) are happy to announce the birth of their son Donald George at St. Joseph's Hospital on Monday, August 23, 1943.

ENGAGEMENTS

Mr. and Mrs. A. C. Heuser, Melaval, Sask., announce the engagement of their second daughter, Harriet of Peterborough, to L. Cpl. Roy Hartley Richardson, Brockville, second son of the late James and Mrs. Richardson of Keene. The marriage will take place late in August.

Mr. and Mrs. Harold Tate, Millbrook, wish to announce the engagement of their only daughter Madge Robena to James Alan Dawson, son of Mr. and Mrs. W. C. Dawson, Bailieboro. The wedding will take place in Centreville Presbyterian Church early in September.

DIED

McDOUGALL, Harold Mayhew — In Toronto General Hospital on Thursday, August 26, 1943, Harold Mayhew McDougall, age 35 years, beloved husband of Margaret Mary Creighton.
Funeral service on Saturday, August 28, at 3.30 p.m. from the Nisbett Funeral Home, 347 Charlotte street. Interment in Little Lake Cemetery.

WHITE, Mrs. Mark E. — At St. Joseph's Hospital on Thursday August 26, 1943, Annie Harrison, beloved wife of Mark E. White, in her 52nd year.
Resting at the Belleghem Funeral Home, 190 Hunter street until Saturday, at 3 o'clock. Funeral Monday at 2 o'clock from the residence of Mr. James Teneycke, 2 Gladstone Avenue. Interment Little Lake Cemetery.

FITZGERALD, Edward — At his residence, 168 Brock street, Peterborough, on Thursday, August 26, age 58 years.
The remains will rest at his late residence until Saturday morning August 28, when the funeral will proceed to Saint Peter's Cathedral where Mass will be offered for the repose of his soul at 9 o'clock. Interment in St. Peter's Cemetery.

IN MEMORIAM

BUGG—In memory of Mrs. Robert Bugg who passed away two years ago to-day, August 27, 1941.
"Beloved By All."
— Fondly remembered by her daughter and three sons.

CARD OF THANKS

The family of the late Allan E. Hubble wish to express their sincere appreciation to relatives, friends and especially the neighbours for the many acts of kindnesses, floral tributes, expressions of sympathy, cards and letters received during their recent sad bereavement.

FLORISTS

TURNBULL'S FLOWERS LIMITED
441 George Phone 7583 Nights 3257

THE PETERBOROUGH FLORAL CO
Flowers Delicately Arranged For All Occasions
436 Water Telephone 6912—Nights 6746

COMING EVENTS

First insertion, 20 words or less, minimum charge 50c. Subsequent consecutive insertions 40c per insertion. All over 20 words, 2c per extra word per insertion.

RADIO STATION CHEX BROADCASTS ALL SOCIAL COMING EVENTS EVERY MONDAY WEDNESDAY AND FRIDAY AT 3:45 TO 4:00 P.M.
PETERBOROUGH BROADCASTING COMPANY LTD

BINGO AT THE ORANGE HALL Saturday 8.15 Good prizes Come and bring your friends Admission 25c

CIGARETTES FOR PETERborough Soldiers. A Bingo will be held in the Legion Hall to-night at 8:15. There are many fine prizes including Esmonds, end tables, magazine racks, table cloths, Pyrex, towels, pillow cases, and cash. A free prize of $44.00 in the freezeout. The names of the soldiers will be drawn on the stage. We have sent 1,232 cartons of cigarettes, 300 in each to Peterborough's soldiers overseas. Admission 25 cents, extra card 10 cents.

DANCE AT RYE'S PAVILION — Thursday, August 26th. Graydon Sheldon Orchestra. Modern and Old Time Dancing. Admission: Ladies 35c, Gents 50c. Tune in CHEX, 9.30 to 10.00.

In Memoriam Verses

A booklet from which In Memoriam verses may be selected is available at the Advertising counter of The Examiner Telephone Classified Dept. 4641

Coming Events
(Continued from Preceding Col.)

FIGURE SKATING CLUB. — IF interested come to open organization meeting at Staff House on September 7th, 8 p.m. New ice arena planned.

DANCE AT RYE'S PAVILION — Friday night, August 27. Modern and Old Time Dancing Moloney's Orchestra Admission ladies 35c, gentlemen 50c

WORKERS AND UNEMPLOYED Social Games, to-night, Moose Hall, 8.15. Prizes, $30.00, chickens, Esmond, Enfield and other large size, good quality blankets, bed linens, kitchen linens, end tables, 32 piece luncheon set, fancy cushions, semi-porcelain cup and saucer sets, rayon and homespun bed spreads, silver plated table ware, chrome ware, cook ware, and many other good prizes, including one $5.00 special. Admission 25 cents or 3 cards 35c.

PERSONALS

IT WOULD BE APPRECIATED IF ANY Persons who purchased Earphones from a firm trading in the name of the American Earphones Incorporated represented by C. O. Bean, would phone 6125 between the hours of 10 o'clock and 4 p.m.

RELIEVE NERVOUS DISORDERS WITH Page-Griffiths, BETAMIN (B-Complex) tablets once a day. McDERMID DRUGS.

FULLER BRUSH REPRESENTATIVE Telephone 9778

'SLENDOR TABLETS' — HARMLESS and effective. Two weeks' supply $1.00. At Buchanan's Finn's and McLeod's Drug Stores

RAWLEIGH'S PRODCTS 360 SIMcoe Telephone 3055

Custom Tailoring

DOES YOUR COAT OR SUIT NEED Altering? Have it done now. Tony Pepe. Greene Building Dial 4293

Piano Tuning

WILLIAM POTTER PIANO TUNING (Formerly Heintzman) Dial 9462

3a Hairdressers 3a

PARIS BEAUTY SALON — SPECIAL Permanents $1.95 includes Shampoo, Finger Wave, Testing, and Individual Cut. Telephone 5311 184 Hunter W (opposite Bell Telephone Co)

SPECIALS — END PERMANENTS $1.00 up. Oil Permanents $2.50 up. Downer's Dial 8874

MARY MARINO SUGGESTS FOR FINE, Dry Hard-to-curl Hair, one of her better Oil Waves at $7.50. Other Oil Waves from $3.50 up Dial 8663

HOLLYWOOD OIL PERMANENT WAVES Regular $5.00 for $3.50 Rosanne Beauty Salon, Kresge Building. Dial 8837

FOR SALE

4 Miscellaneous 4

COLUMBIA RECORDS 25c EACH F H Johnston corner George and McDonnel

THREE-BURNER BEACH GAS STOVE, with Oven. Telephone 3768.

OUTBOARD BOAT, NEW CONDITION. 281 King George

ONE GREY TWEED COAT, SIZE 14. 64 Aylmer Street.

CABINET GRAMOPHONE, 127 RECORDS. 205 Aylmer.

JOBBERS
Plumbing and Heating Materials Pipe, Belting, Pulleys, Shafting, Saws, Electric Motors, Machinery, Steel Drums and Barrels, Iron—Steel—Metals. Buildings Wanted for Wrecking.
THE PETERBORO METAL CO
256 Simcoe. Telephone 8301.

SOLID OAK 8-PIECE DINING-ROOM Suite, excellent condition, $90.00 cash. Telephone 3751

GENT.'S BICYCLE, $23.00, GOOD condition 626 George To-night.

REAL BARGAIN, SPANISH OR HAwaiian Guitar Apply 46 Lafayette Avenue.

BUOY-O-BOY FLOATS — LEARN TO Swim, only 98c up. Haversacks $2.29, Sleeping Bags $24.50, Fuel Cans 85c, Top Carriers $6.85, Golf Bags up to $11.95, First-Aid Kits 99c. Save Safely at Canadian Tire Corporation Associate Store, I. H. Keefer, Proprietor, 342-4 Water Street (opposite Market).

MAN'S BICYCLE. TELEPHONE 8579.

HAVE YOUR SHIRTS Made to Measure by MANSFIELD
M. BOARD
Telephone 8773 or 8889.

LARGE QUEBEC HEATER, ROUND Table. 386 Stewart, Downstairs.

ANNEX STOVE, WATER FRONT. 300 Parkhill Road

New Batteries FOR CARS AND TRUCKS
Famous MOR-POWER Super Service
15 Plates $7.45
17 Plates $9.90
Guaranteed Two Years
Allowance on your old battery. Installation free at the store. We have installed large General Electric Tungar Battery Charger.
CANADIAN TIRE CORP. ASSOCIATE STORE
I. H. KEEFER, Proprietor
342-4 Water street - Phone 8281
OPPOSITE MARKET

BICYCLE, ICE-CREAM MIXER. TELEphone 7648

STEEL BED COUCH, 3-PIECE PARLOR Suite, Rocker Table, Feather Mattress. 173 Hunter East

BOY'S SUIT, SIZE 16, BARGAIN. 385 Hunter West

KITCHEN SINK, BABY'S BATHING Table, High Chair. Telephone 3016

WOOD STOVE CALL AFTER 5:30, 503 George.

FOR SALE

4 Miscellaneous 4

NEW BICYCLE, GENTLEMAN'S. DIAL 8721, Evenings

THREE-PIECE CHESTERFIELD SUITE, practically new Dial 4524.

JUST RECEIVED — PLAYER PIANO, Apartment size, Mahogany finish, with 50 Rolls and Bench, like new. Parks' Studio, 208 Charlotte Street.

LARGE SIZE GAS STOVE, PERFECT condition, only $5.00. Electric Washer, Wood Tub, Coal Oil Stove and Heater. Peterborough Used Furniture Market, 382 Water.

LADY'S COAT, SIZE 38 OR 40. TELEphone 9064

EIGHT-PIECE SMALL DINING-ROOM Suite, One Upholstered Chair and Steamer Trunk. Telephone 3827.

CASTING REEL, GOLF BAG AND Clubs, left hand, Carpets, Dresser. Telephone 3859.

VARIETY OF PICKLES, QUANTITY OF New and Used Bricks, Hall Rack, Work Bench. 12 Crescent Avenue, after 3.

SIMMONS WALNUT BED, COMPLETE, Spring-filled Mattress, practically new; Child's Cot, Congoleum Rug 6 x 9. Telephone 8610.

PAINTS. BUY SUPER-LASTIC ARMOR Coat Paints. More than a good Paint. A special kind for every job—Cars, Furniture, Floors, Houses, etc. See our new catalogue for prices. Save Safely at Canadian Tire Corporation Associate Store, I. H. Keefer, Proprietor, Water Street (opposite Market).

GENTLEMAN'S BICYCLE. 165 STEWart Street.

RED CEDAR WARDROBE, INDIAN Rocker. 224 Barnardo Avenue.

ELECTRIC PORTABLE SINGER SEWing Machine, Reverse Stitch, new condition. Write Box 253, Examiner

ELECTRIC CABINET Radios - 29.50
C.G.E. 7-TUBE Car Radios - 69.50
ENGLISH PLATE Mirrors - 4.83 up
FELT Mattresses - 6.95
SPRING-FILLED Mattresses - 29.50
Baby Carriages 16.95
Chesterfields $99.00
SIX-PIECE Breakfast Suites 59.50
Terms in accordance to War Time Prices and Trade Board.
F. H. JOHNSTON
Corner George and McDonnel Telephone 4697

Flowers

GLADIOLUS, EXHIBITION BLOOM, 50c Dozen. Okie's Gardens, 88 St. James Street, near Monaghan Road.

4b Boats for Sale 4b

BOAT. 508 ELM

5 Dogs, Cats, Birds, Etc. 5

CANARIES. TELEPHONE 5310

SEVEN-MONTHS-OLD BLACK AND White Dog; good Farm Dog. Telephone 3835.

PATTE'S PET REMEDIES, FLEA POWder, Worm Capsules, Tonic and Conditioner are sold at Pet Shop Charlotte Street, and all good Drug Stores

WHITE SPITZ POM PUPS. 340 AYLmer.

7 Livestock and Poultry 7

HOLSTEIN COW, FIVE-YEAR-OLD, freshen September 14. 36 ring 23, Keene.

SEVERAL CHOICE SCOTTISH SHORThorn Bulls of serviceable age, good color, quality, and of choice breeding; herd fully accredited. Armstrong Brothers, Route 11, Peterborough.

45 YEARLING LEGHORN HENS. Telephone 6093.

12 YOUNG PIGS, 7 WEEKS OLD; ONE Cow (Holstein and Durham), milking. Mrs. L. Kincaid, Cavan.

BLACK GELDING, 5 YEARS OLD; ONE Team Mares, 6 and 7, suitable for Wagon Horses. Apply James Piggott, R. R. 5, Lindsay. Telephone 42 ring 22, Omemee

THREE DUAL-PURPOSE SHORTHORN Bulls, serviceable age, from an accredited herd. Apply to Fred Cochrane, Cobourg, Route 6.

ONE DURHAM MILKING COW, 5 years old. Apply 635 Donegal, Evenings.

35 HEAD DURHAM YEAR-OLDS, TWO Durham Heifers springing 22 ring 41, Keene.

PURE-BRED YORKSHIRE BOAR, 200 lbs., $30.00. Telephone 11 ring 3, Douro

7x Farmer's Needs and Supplies 7x

DOUBLE PLOW, NEARLY NEW. TELEphone 17-4, Warsaw.

EXPERT TRACTOR PLOWING AND Cultivating; Milk Weed and Corn Scuffling a specialty. Phone A O'Halloran 7781 or 319 McDonnel

8 Real Estate 8

FOR SALE—
8 Room Brick, Boswell Avenue $6,300
7 Room, modern garden Rogers $4,500
5 Room Bungalow, vacant $4,800
6 Rooms, S., possession soon $3,500
Duplex, 6 and 5 Rooms, modern $3,500
6 Room Frame vacant now $2,200
6 Rooms, Frame, barn, elect., 1½ Acres, garden, nice home, vac. $2,000
50 Acres, Millbrook, good Buildings, elect., immediate possession $4,500
Fire Insurance. Rates Low. Money to Loan at 5 per cent.
W. NUGENT REAL ESTATE
187 Charlotte Street. Phone 3060

FOR SALE

8 Real Estate 8

BRICK BUNGALOW, 5 ROOMS, hardwood floors, fireplace, 3-piece bath and shower, insulated, storm windows and doors, and garage, on a large, well developed lot. Apply 739 Aylmer Street.

W., 6 Room Brick, Oak Floors Up and down, Modern Kitchen and bath, forced air heating system, double garage, a real home $6,500
Close to C.G.E., 6 Room Modern Home in A1 condition, large lot $3,500
S., Modern 6 Room Brick, hardwood floors up and down, $800 down $3,000
Central, 7 Room Brick, complete plumbing, $400.00 down $2,600
O'TOOLE BROS.
Real Estate and Insurance.
184 Charlotte Street. Phone 9447

WOULD LIKE TO PURCHASE PRIVATE House. Write Box 267, Examiner.

A NICE HOME, SUIT A CONTRACTOR; good yard, 4 garages. Telephone 9728.

Lakefield— 7-Roomed Red Brick, electric lights, furnace, new roof, Half-Acre of Land. Possession October 15. Price $2,000.00.
A. E. THOMPSON
Kresge Building. Telephone 7284.

100-ACRE FARM, LOT 5, CONCESSION 10, Ennismore Township; 90 Acres under cultivation; good buildings, on County road. Joe Crowley, R. R. 1, Peterborough.

Burnham, 7 Rms, Bungalow $3,500
Reid, 6 Rms, very modern $3,500
Rogers, 7 Rms, House $3,600
Homewood, 7 Rms, Brick, modern $4,200
Water, 6 Rms, Semi-Bungalow .. $4,200
Parkhill, 5 Rms, Bungalow $4,200
Gilmour, 8 Rms, 2 bathrooms.. $7,500
J. A. GIBBS, 141 Hunter St. 3843.

Brick, 6 Rooms, 3-piece Bath, Hardwood garage, large lot. Immediate possession $3,000
Brick 6 Rooms, 3-piece bath, furnace, garage, hardwood, good location, Immediate possession $3,800
Brick 7 Rooms, 3-piece bath, furnace, garage, 1 Acre ground. Immediate possession $4,000
Lower Duplex, September 1
M. STOREY
374½ George Street Phone 6573

$8,500—One of the Nicest Modern Homes in City, centre hall, 8 Rooms, oil heat, insulated. Possession arranged
$3,300—4½ Acres, Lovely Brick House, hardwood floors, well decorated, close Estate, Lakefield.
$9,000—4 Separate Apartments, rents $108 per month.
$4,000—5-Room Bungalow, South.
$2,300—4 Rooms, furnace, South
$3,500—Modern Brick, furnace. Carrying charges are $240.00 per year, or $20.00 per month. Why pay $30 or $35 rent month. Note the savings. Immediate possession.
Mortgages arranged. Insurance, all Branches
H. J. McCANNAN J. R. SINCLAIR
140 Simcoe Street 4246

216-ACRE FARM, ON COUNTY ROAD, 3½ miles from Norwood. Good Buildings, hip roof barn, steel stanchions, steel roof 50 by 60, large driving shed, hen house 100 ft. long, good well and two never-failing springs. Also rights to ship milk to Toronto, calling for it every day. Prices reasonable, interest low. Telephone 236, Norwood.

IMMEDIATE POSSESSION
Modern Bungalow, Built by Owner four years ago. Only best of material used. Has heated Sunroom, shower, large lot. Everything immaculate. Price $3,800.00. Exclusive listing
McGILL'S REAL ESTATE SERVICE
Office Hatton & Collins
408½ George Street. Phone 8632

7 Room House, Plumbing, Extra Lot, Stewart, North $2,500
6 Room House, East City, plumbing Vacant now $2,300
7 Room Brick, edge of City, South water, light $3,000
50-Acre Farm, Modern House, good barn Millbrook $4,500
P. E. RUTHERFORD
146 Hunter Street. 3602

$6,500—Modern 6-Roomed Brick, West-end air-conditioned heating, Sunroom, garage.
$5,700 — Modern 6-Roomed Brick Bungalow, West, garage, lot 50 x 240
$5,000—8-Roomed Brick, North, hot water heated, garage.
$9,000—Four - Suite Apartment House, central; showing large income.
$3,500—7-Roomed Brick, central. Possession September 1st
A. E. THOMPSON
Kresge Building. Phone 7284

9 Business Opportunities 9

MEN! IT'S A SELLERS' MARKET. Here is your chance to cash in. If you're aggressive, are military exempt and have a car or other means of transportation, you can make real money as a Watkins Dealer. Due to scarcity of materials and containers, many established concerns are going out of business to-day, but WATKINS MEN are setting all-time highs in sales and profits. That's because of this Company's international buying power which makes it possible for Watkins representatives to offer a wide range of Everyday Home and Farm Necessities and such outstanding values as a pound of Prepared Mustard for 10c and 11 ounces of Menthol Camphor Liniment for a dime! Don't pass up this big opportunity. Established rural routes available. For full particulars write to-day to The J. R. Watkins Company, Dept. O-P-2A, Montreal, Que.

10 Used Cars 10

1931 DELUXE CHEVROLET SEDAN, good tires. 376 George.

1936 HUDSON SEDAN, $275.00 CASH IF Sold To-night. Telephone 5512.

1931 DELUXE FORD COUPE. TELEphone 8083.

1936 FOUR-DOOR SEDAN, GOOD shape, all good tires. Must be Sold To-night. Telephone 9809, between 5 and 7

1931 DODGE, WILL SELL PARTS FIT Chrysler, Plymouth, and DeSoto 1929 up. Mr. Viner, Leahy's Lane.

CHEVROLET 1931 MODEL SEDAN, wire wheels, good-looking Car. Reasonable for cash. Apply 450 George Street, or call 5291.

1931 FORD, 1928 CHEVROLET COUPE, good condition, excellent rubber. Apply Sidney Allen, 7 miles east Lakefield, McCracken's Landing Road

1940 FORD COACH, 1939 STUDEBAKER Deluxe Champion, 1937 Chevrolet Deluxe, 1937 Terraplane Sedan, 1936 Ford Coupe, radio and heater, 1931 Ford Cabriolet, all in good condition. R. Hopkins, Imperial Service Station, Lakefield. Telephone 124.

1932 DESOTO ROADSTER, SIX GOOD tires. Telephone 5900

1933 CHEVROLET SEDAN, IN REAL good condition, heater. 39 Hilliard.

TO RENT

11 Miscellaneous 11

GARAGE TELEPHONE 3623.

TRAILER WITH TENT COMBINATION on Camp Ground at Cobourg. Telephone 3373

TO RENT

11x Apartments To Rent 11x

MODERN HEATED DUPLEX. WRITE Box 275, Examiner

LOWER FLAT, CENTRAL, COUPLE OR adults. Vacant October 1. Telephone 3468

THREE-ROOMED, FURNISHED, HEATed Apartment, adults. Write Box 272, Examiner.

FURNISHED APARTMENT, IN GOOD locality; references. Write Box 274, Examiner.

UPPER DUPLEX, GILMOUR STREET, 6 Rooms, newly decorated, hot water heating, hardwood floors, electric fireplace. Telephone 5443, Evenings.

APARTMENTS, UNFURNISHED, HEATed, 2-4 Rooms and bath, hot water, fireplace, redecorated; can Furnish. 54 McDonnel, except Five to Seven p.m.

12 Rooms 12

TWO BRIGHT, UNHEATED ROOMS, central; Business Couple preferred. Telephone 7230

TWO UNFURNISHED ROOMS, IN East City. Dial 4856.

FURNISHED ROOM IN HEATED Apartment. Telephone 9436.

LARGE FURNISHED ROOM, 2 GENtlemen. 547 Bethune.

LARGE ROOM FOR TWO GIRLS. Dial 5979.

TWO LIGHT HOUSEKEEPING ROOMS. 303 Bethune Street

LARGE ROOM, FURNISHED OR UNfurnished, private entrance. 291 Rubidge Street.

THREE ROOMS, NORTH-END. WRITE Box 265, Examiner

TWO FURNISHED LIGHT HOUSEkeeping Rooms. 631 Union.

ROOMS FOR LIGHT HOUSEKEEPING. Single Rooms for Men. 417 Stewart

FURNISHED, HEATED ROOMS. TELEphone 4281.

FURNISHED BEDROOM, TELEPHONE 6442

ROOMS AND OVERNIGHT ACCOMmodation. Telephone 4885.

13 Summer Cottages For Rent 13

LARGE LOG COTTAGE, FIREPLACE, Lake Chemong; spring water. Dial 7032

COTTAGES, PARTLY FURNISHED, ON Otonabee. Telephone 5012 D. Driscoll

13a Summer Cottages For Sale 13a

SUMMER COTTAGE, SOUTH OF CITY Waterworks. Telephone 5456.

WANTED

15 Miscellaneous 15

FOUR OR FIVE ROOMED APARTMENT or Rooms, Unfurnished. Write Box 276, Examiner.

MALE HOUND FOR DEER HUNTING. Write Box 266, Examiner.

ENSILAGE CUTTER, IN GOOD CONDItion. Write Box 271, Examiner.

CASH FOR USED CAR, ANY MAKE OR Model; must be in good condition; good tires. Telephone 8048.

YOUNG COUPLE DESIRES FURNISHed Apartment by September 1st. Telephone 6469.

WANTED, TO - RENT, SIX-ROOMED House or Apartment. Immediate possession. Write Mrs. Cowan, 529 Homewood.

SMALL CRIB TELEPHONE 9380.

WANTED, TO BUY, 12-GAUGE SHOT Gun Shells. Telephone 6633.

CHILD'S TRICYCLE. 500 SHERbrooke. Telephone 7249

KALEDON MANOR, WATER STREET—Reservations now being made for September and Winter months. Adults only

STOVES FURNITURE HUDSON Telephone 65 Lakefield

STOVES AND FURNITURE WANTED Telephone 4115. Nights 6294

1932 PLYMOUTH OR PONTIAC. TELEphone 3935

CHILD'S DOLL CARRIAGE. TELEphone 9934.

BOARDING HOME FOR A BABY TEN months old. Write Box 263, Examiner

FURNISHED SUMMER COTTAGE, with fireplace, 10th to 17th September. Write Box 264, Examiner.

ROOM, WITHOUT BOARD, BY SEPtember 5; hot water, within five minutes' walk to C.P.R. Station. Week-ends spent out of town. Write Box 261, Examiner

TWO-BURNER ELECTRIC PLATE; also Small Five-Tube Mantel Radio. Telephone 7903.

WANTED—$400 CASH FOR BEST CAR offered. Write Box 254, Examiner.

BICYCLE, ANY CONDITION. TELEphone 5894

BOOKS WANTED FOR CASH. STATE approximate quantity, kind. Box 248, Examiner.

HIGHEST PRICES PAID FOR RAGS, Paper, Iron and Metals. J. Burfield Dial 8368

POULTRY AND FEATHER TICKS PAY Highest Prices. M. Gishman Dial 8298

LIVE POULTRY WANTED — MARKET Prices. A. Lantin Telephone 6297

IRON RAGS FEATHERS PAPER Peterstel Bethune and Hunter Telephone 9403

LIVE POULTRY — PAY HIGHEST Prices. Florence, 6823 560 Homewood

LIVE POULTRY—MARKET PRICE M Katz 6906 192 Aylmer.

16 Teachers Wanted 16

TEACHER WANTED FOR S.S. NO. 12, Smith. Apply, stating salary, to Wesley Davis, Secretary-Treasurer, R. R. No. 1, Young's Point, Ontario

18 Help Wanted, Female 18

WOMAN OR GIRL TO TAKE CHARGE of Home. Dial 3833.

FIRST WEEK IN SEPTEMBER. WOman to take charge of Three Children; top wages. Dial 6611.

GIRL TO HELP WITH HOUSEWORK; no cooking. Dial 6078.

HOUSEKEEPER, TO TAKE FULL charge. Write Box 273, Examiner.

WANTED

18 Help Wanted, Female 18

GIRL FOR HOUSEWORK; NO COOKing; country girl preferred. Call 4902.

19a Instruction 19a

SINGER HOME SEWING COURSE — Eight Constructive Lessons, Afternoon and Evening Classes. For enrolment Dial 8425

21 Boarders Wanted 21

NORMAL STUDENTS. WRITE MRS. Kingston, 21 Manning. Telephone 6758.

ACCOMMODATION FOR LADY Boarders, adjacent to Normal School. Address inquiries to Box 262, Examiner.

BOARDERS WANTED 597 CHARlotte. Dial 3155.

ROOM AND BOARD FOR STUDENT IN return for Light Household duties. Telephone 9133.

GENTLEMEN, CENTRAL 4350.

BOARDERS WANTED, NEAR C.G.E. 466 Patterson Street.

GENTLEMEN BOARDERS, TELEPHONE 8686

WHO CAN DO IT

22b Painters & Decorators 22b

COLEMAN BROS — "THE HOME OF Decorating" Established 1906. Telephone 4485. North of Brock Street

EFFICIENT SMART STYLING for HOME DECORATION
Interior and Exterior
"Elastica Quality Goods"
HAROLD COLEMAN
Telephone 9922 336 George Street

PAINTING AND DECORATING DONE reasonably. Dial 8544

22f Miscellaneous 22f

BRICK CEMENT WORK, STUCCOING and Brick Painting. 217½ Charlotte Street. Telephone 9836

HOUSES AND CELLARS WHITENED Telephone 4314

DUSTLESS FLOOR SANDING. FLOORS Laid and Refinished. Decorating. William Higgins. Dial 8887

25x Dressmaking 25x

DRESSMAKING, TAILORING, ALTERations. Telephone 4936 593 Harvey

Exterminators.

ACME EXTERMINATING COMPANY (Toronto) Government licensed Cyanide Fumigations. Absolutely guaranteed. Telephone Walter Nugent Office 3040 Residence 8448

LOANS

CASH LOANS FOR Married Couples WITHOUT ENDORSERS

CAMPBELL'S have a special loan plan for married couples. No endorsers are required to obtain from $20 to $1,000 cash. Details are confidentially arranged. Up to 18 months to repay. You will appreciate the quick and friendly Campbell service.

CAMPBELL
FINANCE CORPORATION LIMITED
Subsidiary of Industrial Acceptance Corporation Ltd
169 Charlotte Street
(Above A & P Store) Phone 3520

LOANS
For Men & Women With Jobs
NO ENDORSERS NEEDED

Choose a monthly payment plan

Cash Loan You Get	4 Payments	6 Payments	10 Payments	12 Payments	15 Payments
$25	$6 57	$4 46	$2 78	$2 36	
50	13 13	8 93	5 57	4 73	
75	19 70	13 39	8 35	7 09	
100	26 26	17 85	11 13	9 46	$7 78
125	32 83	22 32	13 92	11 82	9 73
150	39 39	26 78	16 70	14 18	11 67
200	52 52	35 71	22 27	18 91	15 57
300	78 79	53 56	33 40	28 37	23 35
500	131 31	89 26	55 66	47 28	38 91

Short of cash? Borrow at Household quickly and privately. Just tell us how much you need and choose a convenient payment plan. No endorsers needed. No credit inquiries made of friends or relatives. Payments include charges at rate of 2% monthly as authorized by the Small Loans Act 1939. You pay nothing more.

Household Finance
Corporation of Canada
Established in Canada 1928
Second Floor Mansfield Block
177 Charlotte St (Opp Loblaws)
M. E. Holt Manager Phone 6841

LOST

ONE BLACK YEAR-OLD BULL. TELEphone 6394.

WALLET, CONTAINING CHEQUE AND Registration Card, in vicinity of Birdsall. Telephone 5939

BEIGE TOP COAT, IN ALTHOUSE Beauty Parlor. Please leave at Althouse Beauty Parlor.

MAN'S GOLD RING BLACK BACKground, in vicinity of Loblaw's, keepsake. Reward. 139½ Hunter, Apartment A.

FOUND

BLACK, TAN, SOME WHITE, HOUND, approximately month ago. Frank Brown, Keene Post Office.

SUM OF MONEY. 251 PRINCESS

Sell That Unnecessary Piece of Furniture Through a Classified Ad.

PROFESSIONAL

44 Lawyers 44

P. D. SCOLLARD — Barrister, Solicitor Bank of Toronto Building Telephone 9939

JOHN A. BRADSHAW — Barrister and Solicitor 360 Water Telephone 9884

PECK KERR & McELDERRY — Barristers, Solicitors. Money to Loan. Offices 415-417 Water Street. Telephone 4681. E. A. Peck K.C. F. D. Kerr, K.C. V. J. McElderry, K.C. Walter H. Howell

JACOB LOW — Barrister etc. Mortgage Loans. Suite 1-2 435 George Street (over Toronto Savings and Loan Co.) Telephone 7423 Nights 6214

ELLIOTT, PHILP & CHANDLER— Barristers etc. Money to Loan. Offices Kresge Building. Telephone 6675. A. L. Elliott K.C. M.P.P. W. R. Philp B.A. R. J. Chandler B.A.

Foot Specialist

H. ROBESON 203 CHARLOTTE STREET All Foot, Leg and Knee Trouble "Associate of Wade's." Telephone 7675

Chiropractors

M. C. GOODWIN CHIROPRACTOR and Drugless Therapist 108 Barrie Building, 312 George Telephone 8795 and 5865

NOTICE

SHERIFF'S SALE OF LANDS
County of Peterborough

Under and by Virtue of a Writ of Fieri Facias issued out of the First Division Court of the County of Peterborough and to me directed against the Lands and Tenements of JOHN CHRISTIE, Defendant, at the suit of GEORGE NEWCOMBE GORDON, Plaintiff. I have seized and will offer for Sale at the Sheriff's Office, at the Court House, Peterborough, on MONDAY the Fourth Day of OCTOBER 1943, at 10 o'clock A.M. All the right, title, interest and equity of redemption of the said JOHN CHRISTIE in to or out of the following Lands and Premises, namely:
"In the Township of Asphodel, in the County of Peterborough, and being the North Half of Lot 17 in the 1st Concession of the said Township of Asphodel and that part of Lot Number 18 in the First Concession of the said Township lying South of the right-of-way of the Canadian Pacific Railway."
DATED at Peterborough, this 26th Day of June, A.D. 1943.
JOHN A. HARSTONE
Sheriff.

Paint or Paper, Plant or Plaster, Finds Its Master— THE WANT ADS

IMPORTANT CALLS

Police	3535
Fire Dept.	5711
Nicholls Hospital	4691
St Joseph's Hospital	3561
Examiner	4641

NOTICE

Notice to Creditors

IN THE MATTER OF THE ESTATE OF ROBERT CURRIE THOMSON CURRIE, Late of the City of Peterborough, in the County of Peterborough, Gentleman, Deceased.

NOTICE is hereby given that all Creditors and others having CLAIMS against the Estate of the said ROBERT CURRIE THOMSON-CURRIE, who died on or about the 18th Day of July, A.D. 1943, are required to send to the undersigned Solicitors for the Executrix of the said Estate, on or before the 1st Day of October, A.D. 1943, their names, addresses, and full particulars of their Claims duly verified, and that after such last mentioned date the said Executrix will proceed to distribute the Assets of the said Estate among the parties entitled thereto having regard only to the Claims of which she shall then have received notice.
DATED at Peterborough, this 27th Day of August, A.D. 1943.
DOROTHY LOUISE HAGERMAN, Executrix.
By CARLEY & STANDISH,
No. 8 Bank of Commerce Block, Peterborough, Ontario,
Her Solicitors herein.

AUCTION SALES

PURE-BRED AND GRADE CLYDE Horses, Pure-bred and Grade Jersey Cattle, property of S. S. Staples, will Sell, by Public Auction, Highway one-quarter mile west of Springville, on Friday, September 3, at 1 o'clock. —Ted Jackson, Auctioneer.

AUCTION SALE, FOR Mr WALTER McGregor, 18 Howden Avenue, near Crawford's Grove, Saturday, August 28th at 2 p.m.: Electric Refrigerator, medium size, new; Modern Dining-room Suite, new; Chesterfield Suite, Studio Couch, Kitchen Range, Electric Washer, new; Mantel Clock, Dressers, Beds, Mattresses, Chest of Drawers; 70 Barred Rock Chickens, 3 months old; other articles.—Gordon Hancock, Auctioneer. Telephone 5021

ROOM AND BOARD —By Gene Ahern

Classified Advertising Rates

ANNOUNCEMENTS
Birth — Engagement — Marriage — Death — Card of Thanks — Anniversary — First 50 words, 75c, each additional word 2c.

COMING EVENTS
20 words or less 50c first insertion. Over 20 words 2c per word extra per insertion, 10c less on second.

IN MEMORIAM
First 50 words 75c each additional word 2c.

IMPORTANT
READ YOUR ADVERTISEMENT THE FIRST DAY IT APPEARS. THE EXAMINER WILL NOT BE RESPONSIBLE FOR MORE THAN ONE INCORRECT INSERTION

Cash With Order or Paid on Day of First Insertion

No of Words	1	2	3	4	5	Monthly
5	35c	35c	35c	35c	38c	1.25
6	35c	35c	35c	36c	45c	1.50
7	35c	35c	35c	42c	53c	1.75
8	35c	35c	36c	48c	60c	2.00
9	35c	35c	41c	54c	68c	2.25
10	35c	35c	45c	60c	75c	2.50

(Number of Consecutive Insertions: 1–5)

All advertisements 1½c per word per insertion, minimum charge 35c per insertion under 25 words.

CHARGE RATES
IF AD IS PAID WITHIN 5 DAYS OF FIRST INSERTION AD IS CHARGED AT RATE OF 2c PER WORD.
IF AD IS NOT PAID WITHIN 5 DAYS OF FIRST INSERTION AD IS CHARGED AT RATE OF 2½c PER WORD
BOX NO 10c EXTRA
EACH INITIAL SIGN GROUP OF FIGURES AND ABBREVIATIONS COUNTS AS ONE WORD.

LEGAL, MUNICIPAL, GOVERNMENT, AUCTION SALES
First insertion per agate line 12c.
Repeat insertions 6c.

SCOTT'S SCRAP BOOK

—By R. J. Scott

COPYRIGHT, 1943, KING FEATURES SYNDICATE, Inc. WORLD RIGHTS RESERVED

Home Service

These Immortal Love Poems Are Cherished by All

ROSE SYMBOLICAL

"O my luve's like a red, red rose
That's newly sprung in June:
O my luve's like the melodie
That's sweetly played in tune!"

—lyrical love words by Robert Burns, the Scottish bard, which have been sung over and over by those who like love songs.

When the poets sing of love, they sing most sweetly:

"Come live with me and be my love,
And we will all the pleasures prove,"

carols Christopher Marlowe in "The Passionate Shepherd to His Love."

Many of these poems you will recognize as old favorites, but all have their message of beauty to sing to you.

They may well be called immortal—for having thrilled and gladdened the hearts of thousands, they will endure forever.

For your copy of "IMMORTAL LOVE POEMS," send 15 cents in coins or stamps to the Peterborough Examiner Home Service. Be sure to write plainly your name, address and name of booklet.

Lamb Price Ceiling Terminates Aug. 31

OTTAWA, Aug. 27 (CP).—Special ceiling for fresh lamb, established July 21, terminates at the end of this month an d effective September 1, fresh and frozen lamb will be sold under the regular ceiling for lamb carcasses and cuts, the Price Board announced to-day.

Wholesale distributors who have shipments of fresh lamb in transit may sell it at the August ceiling prices proving the shipment reaches its destination by September 2.

Retailers may sell lamb they have on hand September 1 or have received not later than September 2 on the basis of their August cost and mark-up; but after September 4 retail ceilings must not be above the wholesale ceilings provided for fresh or frozen lamb plus the mark-up.

Mount Julian

Mr. and Mrs. Richardson and daughter Helen, also Mr. and Mrs. Denim, all of Toronto, are visitors at Rameses, Stoney Lake.

Mr. and Mrs. William Barnes and daughter Nancy, of Toronto, are at their cottage on Stoney Lake for the month of August. Mr. and Mrs. Woodall and Miss Jean Wells are spending the month with them.

Mrs. J. Henderson and friends, of Toronto, are spending two weeks at her cottage here.

Mr. and Mrs. Mosley McKenzie, Mrs. Edna Sloan. Mr. and Mrs. William Matthews and daughter Betty, Mrs. Baker and family, Mrs. Quartermain and daughter Barbara, all of Toronto, are at their respective cottages on Stoney Lake.

QUICK ON THE JOB

LONDON — (CP). — Allied troops in Syracuse, Sicily, found a hand press and immediately turned out the first edition of the "Eighth Army News." It carried a picture of General Montgomery and told of the occupation of Augusta.

BARCLAY ON BRIDGE

CASH IN ON BAD LUCK

INSTEAD OF glaring at your partner for his bad bidding which has put you into a completely illogical contract, you will make out better generally by acting exactly as if his bidding was just right and concentrating on succeeding with the job which he has assigned to you. Many a time you will find that your bad luck in getting into a crazy contract may be turned into good luck if you do your job well enough.

♠K 7
♥A 9 8 7 6
♦A 10 8
♣A K Q

West: ♠Q J 10 5 ♥K Q J 10 5 ♦9 6 4 ♣6
East: ♠8 3 2 ♥4 3 2 ♦5 3 2 ♣J 10 9 4

♠A 9 6 4
♥None
♦K Q J 7
♣8 7 5 3 2

(Dealer: West. Both sides vulnerable.)

West	North	East	South
Pass	1♥	Pass	1♠
Pass	3♥	Pass	4♦
Pass	4 NT	Pass	5♦
Pass	5 NT	Pass	6♦
Pass	7♦		

South, who somehow avoided ever showing his five-card club suit, thought he was responding to the Blackwood slam convention when he bid 5-Diamonds and 6-Diamonds. The partners were new to each other, however, and hadn't discussed this point, so North did not know whether South considered the two bids of No Trump as Blackwooders or not. When South saw the dummy, he couldn't figure out just what was North's basis for putting him into the grand slam in diamonds.

West's lead was the heart K. After winning this in the dummy, the declarer built one of the most peculiar plans in many moons, which required an even split of the hostile trumps and also had to find the diamond 9 held by West, as well as spade honors. He won the opener with the heart A, ruffed the heart 6 with the diamond K, led to the club Q, ruffed the heart 7 with the diamond Q, led the spade 4 to the K and ruffed the heart 8 with the diamond J.

After all that high ruffing, he now had to finesse the trump 8 to avoid loss of a diamond trick. After that worked, he took in the diamond A and 10, then the club A and K. The latter squeezed West. The dummy still had the spade 7 and heart 9, and South the spade A-9 and club 8, which he discarded. West had a choice between setting up the dummy's heart by discarding the Q or throwing a spade from the Q-J and thus enabling South to get two spade tricks, which he did.

* * *

Tomorrow's Problem

♠A K 9 8 4
♥Q J 7
♦9 2
♣10 8 3

West: ♠7 6 ♥8 6 5 ♦K 8 4 ♣A K Q 9 7
East: ♠J 10 3 2 ♥3 2 ♦Q J 7 5 3 ♣5 2

♠Q 5
♥A K 10 9 4
♦A 10 6
♣J 6 4

(Dealer: East. Both sides vulnerable.)

What is the right way to play for 4-Hearts on this deal after East ruffs the third club and returns the diamond Q?

Distributed by King Features Syndicate, Inc.

DAILY CROSSWORD

ACROSS

1. Beseech
5. Unit of electromotive force
9. Sultan's decree
10. Notions
12. Memorandums
13. Entice
14. Compass point (abbr.)
15. Father
16. Open (poet.)
17. Aloft
18. Blind
20. Born
21. Curb
24. Terbium (sym.)
25. Reverberate
26. Asterisk
28. Stupefies
30. Produce
33. Gains
35. Den
36. Paid notice
38. Signer of Dec. of Ind.
40. Part of "to be"
42. Not living
43. Like
44. Portion of curved line
45. Type measure
46. Prussian resort town
47. Discolor
49. Concur
51. Serf (Spartan)
52. Showers
53. Lairs
54. Petty quarrel

DOWN

1. Explore for minerals
2. Value
3. Fruit drink
4. Affirmative reply
5. Vigor
6. Poem
7. Fruit
8. Lever moved by a cam
9. Underwrites
11. Guide
15. Vegetable (pl.)
18. One who stones
19. Erbium (sym.)
22. Avoid
23. Clawed
27. Peruse
29. Pupils
31. Tough band of tissue
32. Adorns
34. Branch
36. Floating in the water
37. Moved suddenly
39. Music note
41. Measure
46. Silkworm
48. Electrified particle
49. Land-measures
50. Breach

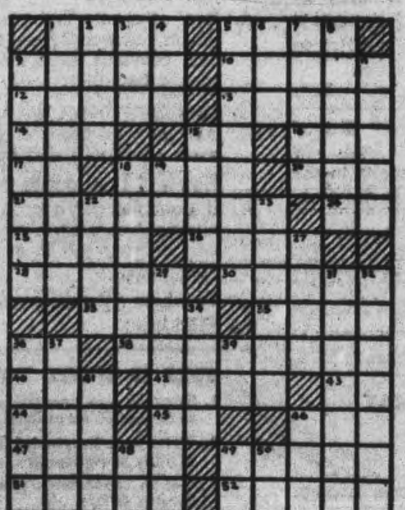

Yesterday's Answer

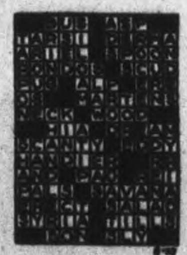

8-27

CRYPTOQUOTE—A cryptogram quotation

VDNLN RJ IAVDRIK SOAIK OSIZRIU JCRBVNL VDSI LFQAFL—GPSFVFJ.

Yesterday's Cryptoquote: THE BEST WAY OF REVENGE IS TO AVOID IMITATING THE INJURY—AURELIUS

Distributed by King Features Syndicate, Inc.

LI'L ABNER

—By Al Capp

HENRY

—By Carl Anderson

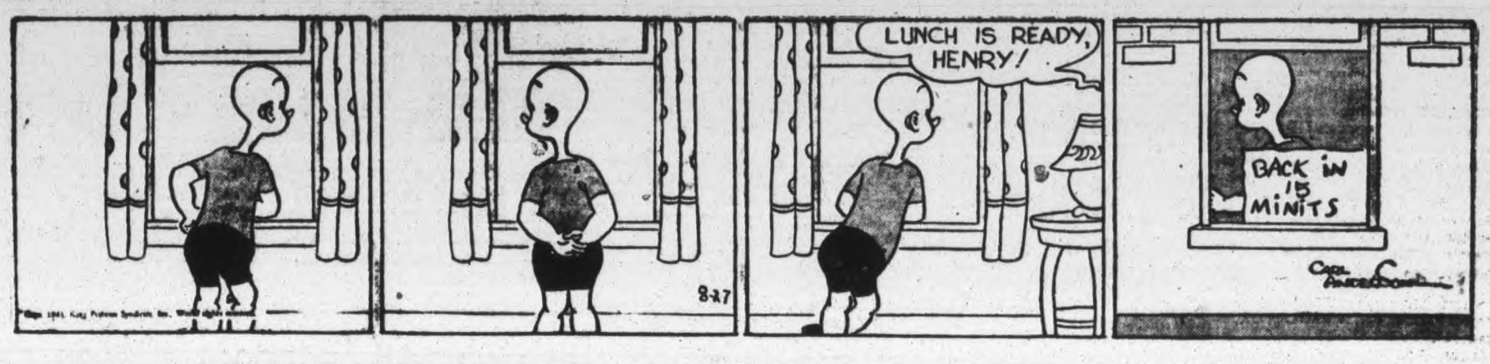

DONALD DUCK

—By Walt Disney

BLONDIE

—By Chic Young

MUGGS AND SKEETER

—By Wally Bishop

BRICK BRADFORD

—By William Ritt and Clarence Gray

TILLIE THE TOILER

—By Russ Westover

Many Ontario Soldiers Went To Kiska

In the following delayed dispatch, Herb Jones, Canadian Press war correspondent, tells of the reaction of Canadian troops before they shoved off from Alaska to take Kiska—which the Japanese evacuated without a struggle.

By HERB JONES
Canadian Press War Correspondent

WITH THE CANADIAN ARMY AT AN ADVANCED ALEUTIAN BASE, Aug. 9—(Delayed)—(CP).—Pte. Edward J. Rockwell, 25-year-old member of the Canadian Army in the Aleutians would like to see his seven-month-old daughter back in Kitchener, Ontario.

Typical of many another soldier, he has been in the Army a year now and has never seen his daughter. He's from Waterloo, Ont., himself, but his wife and daughter live at Kitchener while he's fighting the war.

This Canadian invasion force now tapering off training before moving against Kiska Island has men from all parts of the Dominion. There are former farmers like Pte. Rod Peratt, 24, of Walker's Point, Ont., and shoemakers and tanners like Pte. Arthur Bamber, 20, of Frankford, Ont., and Pte. Sockwell.

Former Athletes.

There are former athletes like Pte. Ralph Hammond, 25, Guelph, Ont., who pitched for the Toronto Maple Leafs in the International Baseball League in the season of 1940-41. Ralph says he was a left-hander "without much control."

There are fellows like Cpl. G. McFarland, 37, of Cumberland, B.C., who left "a damn good job" with the Finance Department of the B.C. Government to join the Army. And there are lots of young comparatively newlyweds like Pte. Bill Dickinson, 24, of St. Catharines, Ont., who thinks a lot about his wife and 16-month-old daughter back home.

Pte. Pete Davison, 24, would like to see his good old home town of Timmins, Ont. But the boys realize that they won't get home for a while yet. They have a job to do and prepared as any force can be for it.

Meanwhile they all agree the folks back home could do their part by writing often and to length.

Rev. J. F. Everson Attends Conference

Rev. J. F. Everson, of Springville, is in Hamilton, where he is attending, at McMaster University, the third Eastern Great Lakes Conference of the United Christian Adult Movement. Representatives are present from Montreal, New Brunswick, Alberta, Manitoba, Washington, Ohio, New York, Philadelphia, Buffalo, Rochester, Chicago Detroit and various parts of Ontario.

The conference is being directed by Dr. Olivier Gordon Rochester, chairman, and Rev. E. R. McLean, Toronto, secretary.

Among the leaders are Dr. Sherwood Eddy, missionary, world traveller and author; Dr. Oliver K. Black, Field Secretary of the Department of Evangelism of the Federal Council of the Churches of Christ in America; Rev. Neil Crawford, President of the Buffalo Ministerial Association; Dr. Harry C. Munro, Director of Adult Work and the Christian Advance for the International Council of Religious Education; Aubrey Oldham, Chairman of Young Adult Committee, United Church of Canada and Miss Mary Amelia Steer, Director of Women's Work, Board of Christian Education, Presbyterian Church in the U.S.A.

Reaches Safety

NEW YORK, Aug. 27 (AP)—Eric Sevareid, Columbia Broadcasting System correspondent who with 18 other persons was forced to parachute from a plane over the Jungles of Burma August 2, is safe and has reached a town in India, according to word received here last night.

CBS said the information received contained no report on the other members of the party.

6,000 YEARS AGO

The Great Deluge mentioned in the Bible is believed to have occurred around 4,0^0 B.C.

Fall Term
PETERBOROUGH BUSINESS COLLEGE LTD.
Tuesday, Sept. 7

It is important this year that enrolments **be made earlier** than usual. Our office is open daily for consultation. Phone 4861 for appointment.

Business firms and the Government need capable stenographers and accountants. Young people can serve their country by preparing for office positions, and when the war is over will likely hold these positions. Rather important, is it not?

Ask for full information by letter—or call Day 4861—Night 6431.

J. A. McKONE, Pres.

On Peace Mission?

Count Dino Grandi, ABOVE, has arrived in Lisbon heading an Italian commission, according to a Swiss dispatch. This has started the rumor that Italy may be suing for a separate peace.

PioneerPulpman Dies In Quebec

BATISCAN, Que., Aug. 27 (CP).—William P. Grant, 71, pioneer in the building of the newsprint industry in the St. Maurice Valley, died here yesterday at his home, following several years of poor health.

Willie Grant, as he was known in the St. Maurice Valley and to lumbermen and newsprint men throughout the province, entered the lumber business at an early age and rose rapidly to a prominent position in the industry. He was for many years manager of the Batiscan Mill of the Canadian International Paper Company.

He was elected as Liberal to the Quebec Legislature for Champlain in 1925 by-election. During his 10 years at Quebec, Grant had many a wordy battle with his nephew by marriage, Opposition Leader Maurice Duplessis.

He is survived by his widow, two sons and two daughters. The funeral will be held at Batiscan Saturday morning.

Helped Postman Then Stole Cheques

WINDSOR, Ont., Aug. 27.—(CP). An 18 year old youth, John Rauth, and two juveniles, charged with theft from the mails, will appear in police court to-day. All live in East Windsor.

Police said the trio had been helping their postman deliver his mail for the last month or so and had helped themselves to between 25 and 30 government cheques for surrendered war savings certificates.

No charge has been laid against the postman.

Inspector J. Stewart of London, Ont., superintendent of mail service in the Dominion Postal Service, said other charges may be placed against the youths upon completion of police investigation into the affair.

Jolliffe Takes Over Opposition Office

TORONTO, Aug. 27 — (CP). — E. B. Jolliffe, Ontario C.C.F. Leader, yesterday moved into the office of the Leader of the Opposition at Queen's Park.

The office was vacated recently by Lt.-Col. George Drew, newly-appointed Premier, who was Opposition Leader in the Nixon Government, defeated in the Ontario election on August 4. Mr. Jolliffe visited Col. Drew to-day in his new Premier's office.

As Leader of the Opposition, Mr. Jolliffe will receive an annual salary of $3,000, in addition to a sessional indemnity of $2,000 and a clerical staff allowance.

51 YEARS AS VICAR

Rev. Frederick Werninch, 85, has completed 51 years as vicar of St. Mark's Church, Peckham, England.

Victoria Cross Winner Reaches Ottawa

OTTAWA, Aug. 27 (CP)— Smiling young man with dull-red ribbon of the Victoria Cross on his tunic is in Ottawa, far more anxious to talk of Canadian hospitality than his raid on the Mohne and Eder Dams in Germany early this summer which won him the highest award the King can give for bravery.

He is Wing Cmdr. Guy Gibson, V.C., D.S.O., and Bar, D.F.C. and Bar—an enthusiast for his job, a fluent advocate of bomber aircraft and a real veteran of air war.

He is 25 years old, a Cornishman.

Prefers Bombers.

At a press conference he said that personally, having tried both jobs, he'd sooner be a bomber pilot than a fighter pilot.

Newspapermen asked him if he ever went over in a reconnaissance plane to see the damage done to German industry by his bombs.

"No," he laughted, "it might be a problem to arrange—and anyway, what point is there in going over with a reconnaissance plane when I can later see movies showing the results of the raid while I am sitting in a nice, safe cinema."

Wing Cmdr. Gibson said he believes bomber pilots will be good men for the civilian airlines that will span the world after the war.

He countered a mention of his own row of decorations by indicating that decorations were the common thing at the bomber station from which his Lancasters flew.

"There were two V.C.'s, six D.S.O.'s and 10 D.F.C.'s among the squadron and fight commanders at that station," he said.

Translator Indicted On Espionage Count

NEW YORK, Aug. 27 — (AP).—Roberto Lanas Vallecilla, 35, a foreign language translator for the Federal Co-ordinator of Inter-American Affairs in Washington, was charged in a United States Federal grand jury indictment on Thursday with conspiracy to commit espionage for the German Reich.

Vallecilla, a native of Colombia, said at his arraignment before Judge John C. Knox that he wanted to plead guilty to the charge, but the jurist refused to accept the plea.

The indictment stated the alleged conspiracy took place before the United States entered the war, making 20 years' imprisonment the maximum penalty upon conviction, Federal officials said.

Appoint Co ordinator For Post-War Plans

NEW YORK, Aug. 27 — (AP).—The New York Times in a Washington dispatch says that the "appointment of a co-ordinator of the plans which are being made by over a dozen different government departments and agencies for the reconversion of American agriculture and industry to peace will be announced early next week by President Roosevelt, it is understood."

The newspaper said the appointment "will be a corollary to the plans made at Quebec" and it was not known who would get the post.

Commerce Secretary Jesse H. Jones, chairman Donald M. Nelson of the War Production Board, and Leo T. Crowley, Alien Property Custodian and head of the Office of Economic Warfare, were being mentioned, the Times said, but it added that all three were said to have denied to friends that they were seeking or would get the appointment.

Miners Return

HALIFAX, Aug. 27 (CP)—Operations will be resumed today at the Standard Oil Company's Mine at River Hebert, N.S., mine workers decided at meeting last night. The pit was tied up Wednesday night and Thursday in a dispute between operators and employees over a proposed change in the mining system.

Civil Servants Seeking Right To Affiliate With Trade Union

By SCOTT YOUNG
Canadian Press Staff Writer

LONDON, Aug. 27 — (CP). — The question of the right of civil service unions to affiliate with the trade union congress has reached a new stage with the withdrawal of the application by the post office workers union for affiliation with the T.U.C. and their reopening of direct negotiations between the civil service groups and the Government.

Official labor circles termed this move "hopeful". The decision removed the possibility that the post office workers application would be accepted by the T. U. C., and thereby under the provisions of the Trades Disputes Act of 1927 the union would be made illegal.

With the threat of illegality removed, the decks were cleared for negotiations, and it was considered possible the government would agree to amend the law early in the new session of parliament, opening in September, and make it possible for civil service unions to affiliate legally with other British unionists.

The Trades Disputes Act of 1927 —stormily passed by the Baldwin Government as a result of the 1926 general strike — bans members of the civil service from affiliating with any organization outside of the civil service on the penalty of losing all seniority and pensions rights.

Critics of the government declare that refusal to allow the Civil Service Unions to affiliate with the T.U.C. makes empty words of the clause in the Atlantic charter guaranteeing freedom of association.

Started in June.

A battle was first seen on the horizon in June, when the application was made. The T.U.C., recognizing its wide political ramifications, deferred judgment.

A recent statement from 10 Downing street pointed out to civil servants the provision in the Act that if T.U.C. affiliation is made any civil servant who does not resign from the affiliation within one month becomes, in the words of the Act, "disqualified for being a member of the civil service."

Informed Whitehall sources say this may not mean automatic dismissal, but in the forfeiture of pensions rights would be a considerable financial loss to many.

At least three other civil service unions are contemplating similar applications to the T.U.C.—the Civil Service Clerical Association, the Inland Revenue Association, and the Post Office Engineering Union.

Canadian Commander Thanks Tommies

Major-General Guy Simonds, commander of the Canadians in Sicily, is pictured here thanking the men of the British Hampshires for the part they played in the capture of Algira and Regalbuto in Sicily. A battalion of Hampshires was under Canadian command during the capture of the towns.

Retaining Of Category 'E' Men Studied By Militia Officers

KINGSTON, Aug. 27—(Special).—"A close study" is being given to the retention of category E personnel in M.D. 3 whose services are definitely required and whose disabilities will not be aggravated by such retention, it was announced to-day by Lt.-Col. M. Isbester, M.C., A.A. and Q.M.G., at District Headquarters here.

Colonel Isbester said that a circular letter has been forwarded to all officers commanding Active Force units and formations in M. D. 3 advising them that such a plan is now being considered by the Department of National Defence.

The retention of such low category personnel is under study in view of the manpower situation and the desirability of salvaging manpower to the greatest possible extent. Colonel Isbester pointed out that instances have been noted where soldiers, despite their low category, have been doing excellent work and could be retained without endangering in any way their health or their usefulness. Many of these soldiers have had years of experience in the Army and others have special trade and technical qualifications.

"This policy was adopted some years ago by the Permanent Force," Colonel Isbester added. He said, however, that the retention of such category E personnel will necessarily be restricted to individual cases which, by virtue of the duties performed and the physical condition of the soldier, warrant special consideration.

American Chain Owes Over Eight Millions

TORONTO, Aug. 27 — (CP). — The William Randolph Hearst newspapers in the United States are dickering for a discount on their obligation to a number of Canadian newsprint producers, it is learned from an authoritative source.

The Hearst organization ran up a debt of about $8,500,000 for newsprint spread among 10 or more Canadian manufacturers and as temporary settlement, gave notes which are now outstanding about five years. Several companies recently received tentative offers of new notes at a fixed interest rate and redeemable in 10 years or a cash settlement at 50 cents on the dollar.

No uniform offer has been received by all the companies concerned, The Canadian Press is informed, but negotiations have been started with some of them individually. "So far the Hearst people could have been merely exploring the situation to find out what they could expect in the matter of concessions from the creditors," The Canadian Press was told.

Wild Prairie Horses Sold To Butchers

CALGARY, Aug. 27 (CP).—Alberta horses are providing meat for human consumption in the United States, thus opening a new market in California for culls from horse herds in Alberta.

James Frew, a Calgary buyer, said last night he had sold approximately 100 head of wild broomtails to California interests the last few weeks.

Frew said the horses were shipped to a California processing plant where they would be processed into tinned meat.

On Mission

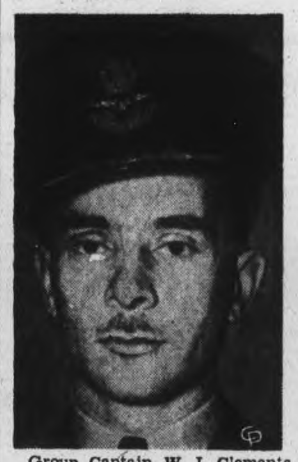

Group Captain W. I. Clements of North Devon, N.B., director of operational requirements for the R.C.A.F., is representing the Air Force on the Lethbridge mission, now discussing methods of maximum co-operation with the United States in operations against Japan. The mission will move to the Pacific battlefronts for first hand surveys after it has completed its studies in the U.S.

N.Y. Newspaper Seconds FDR Sentiments

NEW YORK, Aug. 27.—(CP).—The American people's high regard for Canada was well expressed by President Roosevelt in his speech at Ottawa, the World-Telegram said yesterday in an editorial.

"President Roosevelt's tribute to Canada in his Ottawa speech yesterday voiced the sentiment of all our people," said the World-Telegram.

"The relationship between the two countries is unique; toward no other people have we the same close kinship. And now the war has brought us even nearer together.

"Not that we talk about it much. Indeed, it is one of the things taken for granted, as among members of a family. Perhaps we should have more expression to this emotion."

The newspaper noted the closer military, economic and financial association between Canada and the United States and concluded: "That this relationship is enduring none can doubt."

Let's Face the Facts!

CANADA'S farmers have done their part—and done it nobly. With far too little help, they have sown extra land and brought it to produce more food than ever before. More food for our Armed Forces—more food for our Allies—more food for ourselves.

Yet in the midst of all this plenty, Canada faces a food crisis. Food in the fields is not food on your table—is not food in your son's mess-kit somewhere in Europe or on the high seas. The food in the fields must be harvested and then processed in the food factories, and there aren't enough people to do this job. THE SITUATION IS DESPERATE!

There is only one answer! YOU STOREKEEPERS, PROFESSIONAL MEN, RETIRED FOLK, INDUSTRIAL WORKERS, HOUSEWIVES AND YOUNG MEN AND WOMEN AT HOME—set aside your evening hours, half a day, a whole day, a week or more, to help harvest and process the food we'll need this winter!

THESE QUESTIONS AND ANSWERS MAY HELP YOU DECIDE:

Q. What work will be required of me?
A. Picking vegetables and tomatoes, digging potatoes, hoeing, haying and harvesting.

Q. Will I be paid?
A. Yes, at a rate that you can work out with the farmer with whom you work. A set wage is not in force and you may have had previous experience which makes you more valuable than a beginner.

Q. How many hours will I have to work?
A. As many as possible. A whole day is best, or a week. But even afternoons and evenings will help considerably.

Q. How will I get out to the job?
A. If possible, get a group of four or five to go together and alternate cars each evening. Cases will vary, but it will be part of your job to arrange your own transportation to suit your need.

Q. To whom should I apply to offer my services?
A. Read this:

THIS IS WHAT YOU SHOULD DO! ACT NOW!

1. Consult any special local committee or office established to deal with farm labour placements in your city or town; or
2. Write your Provincial Director of Farm Labour at the Capital of your province; or
3. Get in touch with your nearest Employment and Selective Service Office.

CONTRIBUTED IN THE PUBLIC INTEREST BY

Hiram Walker-Gooderham & Worts
LIMITED

Weather
Fair and Warmer

Evening Examiner

Peterborough

FINAL
CITY EDITION

VOL. LXXXVIII, No. 49 | PETERBOROUGH, SATURDAY, AUGUST 28, 1943 | ★★ | PRICE FOUR CENTS

RECORD FORCE BLASTS NUREMBERG

15 Prisoners Are Back In Fort Henry

Four Germans Remain At Large In Escape From Kingston Camp

By ROBERT R. ROBINSON
Canadian Press Staff Writer

KINGSTON, Aug. 28 (CP)—Two more German prisoners were captured today, bringing to 15 the total of those caught since 19 men escaped from Fort Henry prison Thursday night. The latest to be caught were Domnick Heinz, 21, and Hans August Rhomberg, 21.

Their capture, shortly before 11 a.m., followed the apprehension before dawn today at Brewers Mills, 16 miles northeast of here, of Gerhardt Knoepfel, 22, and left only four still at large.

Heinz and Rhomberg were captured in a barn at Barriefield village, within half a mile of Fort Henry when a farm woman heard a noise in a barn and reported it to the authorities.

Meanwhile more than a thousand soldiers and police who have been on duty since Thursday almost without rest continued their search for the remaining prisoners, centering in the summer resort district north and east of Kingston.

Four of the men were recaptured the same night and eight more were arrested Friday but throughout last night the search continued up and down the country while patrols were operating constantly on the St. Lawrence river to prevent an escape by the water route.

Court of Inquiry

A military court of enquiry was started yesterday and it was learned the prisoners escaped through a unused sewer which led out under the four-foot thick wall and a 30-foot moat surrounding the Fort.

The 19 men made their escape while a concert was being staged by fellow prisoners. They made their way to a sub-basement in the Fort and removed part of a brick floor to reach the sewer, three feet below.

They burrowed a hole upward through 10 feet of soil to make good their escape.

More than 1,000 men from the nearby Barriefield training centre of the Royal Canadian Ordnance Corps and members of the Corps of Signals at Vimy barracks as well as men from the district army depot spread a dragnet across the countryside.

All roads near Kingston were blocked and cars entering and leaving the area were searched.

Summer residents in outlying areas were warned to make their boats unuseable and many left their cottages in the surrounding district and returned to Kingston.

100,000 Prisoners Of War In United States May Be Available To Work In Non-war Jobs

WASHINGTON, Aug. 28.—AP). Terms for increased use of the one growing supply of labor—prisoners of war—for non-war jobs have been worked out by the United States War Department and the War Manpower Commissions.

With a mounting number of requests for prisoner war labor in lumber cutting, pulp and paper industry work and farming, it was suggested authoritatively many prisoners could perform these jobs. The United States Army has reported there are around 100,000 prisoners in America.

Hitherto, the War Department has contracted directly with employers in a relatively few cases for the service of prisoners, but the new agreement is expected to expedite hiring arrangements and fit them more closely into the picture of general labor needs.

The agreement provides that prisoners—who cannot be used in anything contributing directly to America's war effort — may be hired only at prevailing wages and working conditions, and only where stipulated efforts to hire other labor have failed to meet the need of workers.

While employers must pay prevailing wages to prevent efforts to obtain prisoners as "cheap labor" competing with other workers, the money will go to the United States government and the Army will pay prisoners electing to work at the standard rate directed by international law.

The Army is to provide guards and security measures, and it will allow prisoners to work only in localities where it figures it is practicable to set up prisoner camps.

British Children Definitely Become Very War Conscious

By FOSTER BARCLAY, Canadian Press Staff Writer

LONDON, Aug. 28.—(CP).—British children, in the midst of war for four years, have definitely become war conscious.

They think about it and talk about it, though not, of course, in the grim manner of their elders.

You have only to travel about the country and speak to boys and girls in Britain who will be tomorrow's men and women to see how much the war dominates their lives.

The London Daily Mirror turned an eye to the wartime trend of children's thoughts and filled its "Live Letters" column with notes from parents which show in concrete fashion just what the kiddies are thinking.

There was a lad, for instance, who was travelling on a train with his mother and some home guards. The boy scanned one home guard with deepening interest finally asked "Are you a soldier?"

There was no reply. He tried again and the rather embarrassed home guard replied "Yes, I am."

The boy tuned to his mother and said just two words—"careless talk."

Some of the children's efforts to help finish the war off quickly are a little embarrassing at times. Johnny Gordon of Smethwick, whose daddy is in the Middle East, dropped his mother's axe into the letter box and said "I posted it to daddy to cut the German's heads off with."

The wartime child's idea of heaven is vastly different from that of the peacetime child. Two young children, asked to draw their idea of Heaven, presented their teacher with pictures, both of which showed a mass of blue, dotted with Messerschmitts and Spitfires firing at each other.

Everybody knows the war has affected children's taste for toys and when the three-year-old son of Mrs. William Eagle of Bedmondsey was asked to make a choice he didn't bat an eyelash. He wanted soldiers, a gun, a tank...and a crater please."

Big Pincer Move To Cut Off Japs

By PRESTON GROVER
Associated Press Staff Writer.

NEW DELHI, Aug. 28 — (AP). — A vast pincer movement to cut off Japan from all her newly-acquired southern islands was regarded as a possibility here to-day as a result of the Quebec Conference decision to lay new emphasis on this theatre.

At one end would be Vice-Admiral Lord Louis Mountbatten, supreme Allied Comamnder for South-east Asia, and at the other General Douglas MacArthur.

A glance at the map shows the possibility. Part of the pincer operation already is under way from MacArthur's side. As it looks from this end, it would be the war's most widespread battle for air bases.

Lay one end of a ruler on Burma and the other end on the Truk Islands, big Japanese naval and air bastion north of New Guinea. It will give a picture of the obvious line of attack open to the Allies without undertaking the long job of recapturing 10,000 islands one by one.

Suitable for Airports.

Directly on the line is Canton, on the Chinese coast, with a hinterland highly suitable for airports. From such airports land-based airplanes coulyd attack Japanese supplanes could attack Japanese supall her southern islands, and make the holding of them extremely costly.

Japanese air bases along the coast of Burma and China and in the Truk Islands all are obvious targets.

Into this picture comes Lord Louis as the new South-east Asia commander. It gives the Allies their greatest opportunity of compelling Japan to spread her air force over an extremely wide range to fend off attacks which can be

BIG PINCER MOVE
(Continued on Page 2, Column 1)

Russian Army Launches 4th Big Drive

Reds Strike West In New Sector Overwhelming Huns

By HENRY C. CASSIDY
Associated Press Staff Writer

MOSCOW, Aug. 28 — (AP). — The Russian Army's westward drive across the Ukraine has pushed the Germans back another 15 miles and reached the Psel River, a tributary of the Dnieper, 100 miles west of Kharkov, the Red Army newspaper Red Star disclosed today.

This new advance placed the Soviet troops 15 miles west of Zenkov the farthest point previuosly announced as gained by the Russians in their westward push.

Only a few hours earlier a Soviet communique announced that Russian forces had struck toward the west in a new sector, overwhelming the German defences at Sevsk, midway between and west of Orel and Belgorod.

Germans Withdrew

Red Star said the Germans withdrew across the Psel to the west bank of the river after the Russians forced them to evacuate Lebedin, 25 miles north of Zenkov.

After blowing up bridges over the Psel and leaving the Russians in control of the east bank, the Germans appeared to be attempting to erect a powerful defence line on the west bank in an effort to halt the Red Army offensive there.

Russian occupation of the east bank of the upper stretch of the Psel exposed Poltava, German base 45 miles south of Zenkoy, to a flank attack. The Russians were reported descending between the Psel and Vorskla Rivers which have parallel courses less than 40 miles apart and flow southward into the Dnieper.

The new advances place the Russians almost 500 miles from Stalingrad, where last winter's far-reaching drive began, and has carried them to a point more than half-way from Stalingrad to the Polish border.

5,000 Wiped Out.

In captured Sevsk, the war bulletin said, the Russians wiped out more than 5,000 Germans and took 700 more prisoners. Soviet artillery, tanks, and airplanes all were massed in a gigantic attack.

The Sevsk attack, part of the general Russian program to push the Nazis back to the Dnieper River their main line of defence, is apparently aimed toward cutting the Kiev-Bryansk railroad in the vicinity of Zernovo or Makovo just inside the northern boundary of the Ukraine. Zernovo is 20 miles to the north-west and Kakovo 30 miles to the south-west of Sevsk.

From this point the column could continue westward, swing to the north to the support of the other Soviet divisions nearing Bryansk from the east or swing south toward Kiev.

On the Kharkov Front, 130 miles south of Sevsk, Russian units captured the town of Kotelvo, 33 miles from the German base of Poltava, the communique said.

Half Way to Border.

It was here the Red forces pass-

RUSSIAN ARMY
(Continued on Page 2, Column 4)

By WILLIAM SMITH WHITE, Associated Press Staff Writer

LONDON, Aug. 28 (AP)—Immense formations of British and Canadian bombers said by coastal observers to be the greatest force ever sent over Germany bashed Nuremberg last night, throwing down hundreds of tons of explosives on that southern German industrial city and centre of Nazidom. Squadrons from the Canadian bomber group were among the raiders.

The Air Ministry called it a "very heavy attack"—which meant the British and Canadians threw in an assault intended virtually to obliterate the targets.

It was a night of wide operations from this great air base—with R.A.F. and R.C.A.F. Mosquito attacks on the Ruhr, fighter and intruder sweeps against railways and Axis airfields in France and the low countries. Thirty-six bombers, two of them Canadian, were reported lost from the night's activities.

The Naxi-controlled Vichy radio reported the R.A.F. was over Northern France again this morning, but there was no confirmation of this.

The Nuremberg attack was the second major assault of the week by the R.A.F. and R.C.A.F., Berlin having been blasted on a colossal scale Monday night, and with fire and bursting steel last night's raid answered the declaration of Nazi labor chief Robert Ley:

"Owing to its formidable position, Nuremberg is well-protected against air attacks."

1,100 Mile Trip

It was a round-trip flight of about 1,100 miles—an operation of such tremendous forces as to stir the whole of Britain and particularly coastal watchers who heard the unbroken, muted growl of bomber engines for more than two hours. There was wide unofficial agreement the R. A. F. and R.C.A.F. never before had thrown so much at the enemy across the channel at one time.

Nuremberg, which has great diesel plants and motor and electrical works, plainly had joined Berlin on the list of German cities to get the Hamburg treatment. It was last hit August 10 and after that attack it was estimated 45,000 had been made homeless and 2,500 had been killed.

In the August 10 raid about 1,500 tons of high explosives and incendiaries were dropped on the city. There was every indication last night's tonnage was much greater.

The German Radio in a second broadcast claimed 43 British planes were shot down over Nuremberg saying that "this number is expected to be increased." It added "damage was done to buildings and the population suffered losses."

A third series of Nazi bulletins—they were issued as thickly as on the day after the last Berlin attack—upped the figure of British plane losses to "at least 62."

Berlin spoke of "American terror planes" participating with the British and Canadians on the raid, but there was nothing in London to suggest the American air force actually took part.

Shortly before the British and Canadian formations swept out, United States' heavy bombers, and R.A.F. and R.C.A.F. fighters returned from large scale attacks against Axis airfields in France Sixteen fighters were reported destroyed in this daylight foray.

Nuremberg, in Southwest Germany 525 miles from Britain, has been raided seven times previously, the last on Aug. 10 when R.A.F.

RECORD FORCE
(Continued on Page 12, Column 2)

A Word Of Commendation For Canada But US Grudgingly To The End New York Paper Says

NEW YORK, Aug. 28—(CP).—The language of the United States statement in which qualified recognition of the French Committee of National Liberation was announced this week came in for editorial criticism to-day by the New York Herald Tribune which had a word of commendation for Canada.

In a leading editorial captioned "Grudgingly to the End," the Herald Tribune remarked that "a diplomatic vacuum of peculiar idiocy has at last been filled, after a fashion—or rather after several fashions." It went on:

"The United States, Canada and Great Britain agreed upon one form of recognition. Each government made virtually the same points in its statement to that effect. Yet Canada succeeded in infusing a warm cordiality into her message to Algiers; Great Britain treated the subject with grave courtesy; and the United States simply sounded churlish."

The newspaper said that in comparison "with the broad and simple formula which the Soviet Union has adopted—recognizing the Algiers group as 'the representative of the state interests of the French Republic'—the elaborate qualifications deemed necessary by the western allies would benefit by a tone of cordiality."

Jap Garrison Of 10,000 Men Is Doomed On New Georgia

By WILLIAM HIPPLE, Associated Press War Correspondent

UNITED STATES HEADQUARTERS, The South Pacific, Aug. 28. — (AP). — American occupation of Bairoko on New Georgia Island leaves Bougainville as the only Japanese operating base in the Solomons and dooms the enemy garrison of possibly 10,000 men on Kolombangara Island, a United States Navy spokesman said today.

The spokesman for Admiral William F. Halsey, commander of United States South Pacific forces, said Bairoko "closed the book" on the 57-day New Georgia campaign except for minor operations.

He pointed to the fact the enemy is not putting up a fight against United States occupation of Vella Lavella, another in the chain of closely-spaced central Solomon Islands, and said the Japanese can't do much there or at Kolombangara unless they gain air and sea superiority.

The cut-off forces on Kolombangara, hemmed in between New Georgia and Vella Lavella, apparently have some food now but ammunition may run short first.

Asked whether it would be necessary for United States troops eventually to wipe them out, the navy spokesman said "it may be necessary for us eventually to go in and bury their dead," indicating plans are to starve them out.

Battle Attitude Of Japs Changes

GUADALCANAL, Aug. 26 (delayed)—(AP)—Japanese unwillingness to stand and die when trapped in a hopeless position was cited by Rear Admiral Theodore S. Wilkinson, commander of United States amphibious forces in the South Pacific today as a possible change in the enemy's battle attitude.

"They quit Kiska in the Aleutians and Bairoko, New Georgia," he said. "That may indicate their changed attitude because the enemy did not quit at Munda, New Georgia or at Attu in the North Pacific.

"The Japanese no longer stay and die when they are placed in a hopeless position," he emphasized.

Boris Expected To Abdicate

BERNE, Aug. 28 (AP)—A Sofia dispatch to the Gazette de Lausanne said today "it appeared certain" the illness of King Boris of Bulgaria "would have as a consequence his abdication."

It said Premier Bogdan Filov was already working on the problem of succession. The telephoned dispatch passed the censorship at Vienna. It guardedly declared the nature of the illness was unknown.

LONDON, Aug. 28—(CP)—The condition of King Boris of Bulgaria "continues to be serious," the Berlin radio reported today in a D.N.B. dispatch from Sofia.

A communique quoted by the broadcast which was recorded by the Associated Press said the 49-year-old sovereign "had a quiet night" but that "lung disturbances had not yet been eliminated."

Another D.N.B. dispatch reported that all members of the Bulgarian cabinet, high military officers and members of the king's civilian and military entourage attended services today at the Alexander Nevski cathedral in Sofia at which prayers were offered for the King's recovery.

An earlier Berlin report said the King was suffering from Angina Pectoris and was being treated by specialists sent from Germany by Hitler.

Victim of Assassin

A dispatch from Ankara said a brief announcement of the King's illness made in a Bulgarian broadcast led to the belief in some Turkish quarters the King may have been the victim of an assassination attempt.

Istanbul heard wholly-unverified reports that the King suffered a heart attack after an unpleasant two-day conference at the headquarters of Hitler during which the Nazi leader became enraged and attempted to strike the Monarch. Hitler was said to have demanded Bulgarian support in the war against Russia.

BBC said last night in a broadcast recorded by CBS that "the King's illness is causing a political crisis, as his departure from the scene would considerably embarrass Germany at the present moment."

Rail Yards In Italy Are Blasted

Sulmona And Caserta Heavily Bombed In Allied Air Sweeps

By NOLAND NORGAARD
Associated Press War Correspondent

ALLIED HEADQUARTERS, North Africa, Aug. 28—(AP)—Southern Italy's entire railway system has been disorganized by relentless Allied bombings, with train traffic brought almost to a standstill, it was disclosed at headquarters today.

The railroads are a kingpin in Itay's defences.

The announcement followed a heavy blast by United States heavy bombers yesterday at railroad yards at Sulmona nearly 100 miles east of Rome for the first time, and medium bomber attacks on congested freight yards and locomotive works at Benevento near Naples.

At the same time, other medium bombers bombed the railyards at Caserta also in Naples vicinity, and light and medium bombers including fighter bombers, attacked targets at Caanzaro, Sibari, Cetraro and Paola.

20 Enemy Shot Down

Enemy fighter resistance increased over the vital rail centres, and 20 enemy planes were shot down, Allied headquarters declared.

The worst beating was administered to the Germans by the medium bombers, which sent 16 Nazi planes crashing to the ground out of a total of 40 to 50 fighters which sought to turn back the bombers and their escort.

Almost two dozen fighters also pounced on the heavy bombers which likewise were escorted by fighters.

In the Casera attack, 35 to 45 fighters came up to intercept the bombers, but they were driven off by fighters.

The day's operations also included attacks by fighter-bombers on gun positions near Reggio Calabria from which the enemy has been shelling the Messina area of Sicily, and R.A.F. Wellingtons followed up last night by pounding the freight yards at Salerno.

Nine Planes Lost

All the day and night operations cost the Allies nine planes.

(The Italian communique broadcast by Rome and recorded by The

RAIL YARDS
(Continued on Page 12, Column 1)

6 Officers Get New Commands

LONDON, Aug. 28—(CP)—New commands for six Royal Navy flag officers were announced last night, involving two of Britain's foremost aircraft carrier experts, Rear-Admiral A. W. La Touche Bissett and Vice-Admial Sir Arthur St. George Lyster.

None of the six new commands was specified but they were said to be important and probably to foreshadow new naval moves in the near future.

Admiral Bissett, formerly commander of the aircraft carriers Ark Royal, Glorisu and Formidable, and Rear-Admiral Clement Moody, a gunnery specialist, were given seagoing jobs while Admiral Lyster was given a shore appointment at home. Admiral Lyster, former chief of naval services, commanded the carriers which covered the North Africa landings late last year.

The other appointments included shore commands abroad to Rear-

6 OFFICERS GET
(Continued on Page 2, Column 3)

Seize 120 Danes After Rioting

By JOHN H. COLBURN
Associated Press Staff Writer

STOCKHOLM, Aug. 28—(AP)—Denmark's "peoples revolt" against German occupation soared to new heights today as the Danish government and Nazi authorities reached a stalemate in their discussions on how to halt the riots and sabotage.

One hundred and twenty persons were reported arrested by Danish police yesterday as they broke up, with the aid of German soldiers a riot in the Raadhuspladsen in the centre of Copenhagen. An undetermined number of persons were reported to have been injured.

It was the second successive day that large crowds had demonstrated in the Raadhusplabsen, while sabotage, general strikes and clashes

SEIZE 120 DANES
(Continued on Page 2, Column 4)

McNaughton Returns

LONDON, Aug. 28—(CP Cable)—Lieut.-Gen. A. G. L. McNaughton, commander of the Canadian Army in Britain, has returned from Sicily, it was disclosed today. In Sicily he visited the Canadian 1st Division and conferred with Gen. Sir Harold Alexander, Gen. Sir Bernard Montgomery and other Allied leaders.

Naval Losses Small

London, Aug. 28 (CP)

THE Admiralty announced today British naval losses in the Sicilian campaign were two submarines, three motor torpedo boats and one motor gunboat.

The submarines were the Saracen and the Parthian.

"These were the only losses of His Majesty's ships during the whole of the Sicilian operations," the communique said.

One of the motor torpedo boats, the communique added, was commanded by Lieut. P. A. R. Thompson, R.C.N.V.R.

Attack On Burma Must Come From Sea

Mountainous Nature Of Terrain And Jungles Preclude Land Invasion From India

By DEWITT MACKENZIE
Associated Press War Analyst

The extraordinary enthusiasm being exhibited by the Allied nations over the appointment of Lord Louis Mountbatten as supreme commander for Southeast Asia is at once a tribute of confidence in his leadership and an expression of relief that, as the Chinese put it, "measures planned for the destruction of Japan are being implemented."

Specifically, the disignation of this 43-year-old expert in combined operations—invasions involving land, sea and air forces—is taken generally to mean that at long last the Allies are getting set to invade Burma from India, across the Bay of Bengal.

Small wonder the Chinese are elated at the prospect of reopening the Burma Road, to restore their lifeline to the outside world. They were terribly disappointed that the operation wasn't carried out last winter, as I learned on my visit to Chungking the first of this year.

The Chinese are in dire need of supplies of every description, both military and civilian. It's one of the world's wonders that they've been able to hang on so long. It would be dangerous to bank on their ability to continue indefinitely without the major assistance which can only be supplied by the re-opening of the Burmese backdoor.

Readers often ask why the Allies have to invade Burma by sea—why the invasion can't be carried out from India by land. The mountainous nature of the terrain and the heart-breaking jungles, along the Indo-Burmese border preclude big scale military operations. There are places where small contingents of troops can operate—on the coast, for instance, and up north where a military road cuts through the mountains at Imphal—but the main attack must be amphibious, supported by air.

The youthful new commander for Southeast Asia has, in his always vigorous way, flung his six feet four of hard muscle into his new job with a rush. That's good to see, but we shouldn't conclude from the announcements and the preparations that an invasion of Burma is going to take place next week, or next month.

The Monsoon deluge, which since April has been flooding Burma, won't be over until October. It then will be several weeks before things dry up to the point where one would expect the Allies to be ready for the attack. If indeed it's their intention to carry out the operation this year.

The Weather

Peterborough Temperatures:

Today:
Night low..47 Noon.....65
Yesterday:
Highest....64 Lowest....48
One year ago:
Highest....76 Lowest....60

Weather Forecast:

Georgian Bay—Moderate winds; fair and slightly warmer to-day and on Sunday.

Lower Lake Region—Moderate winds; fair and slightly warmer to-day and Sunday.

Ottawa and Upper St. Lawrence Valleys — Moderate winds; fair to-day and Sunday; cool to-night.

Wandered Six Years

New York, Aug. 28 (AP)

JUNIOR, a spitz belonging to Mr. and Mrs. Albert Weinstein of Brooklyn, is home after six and a half years of wandering. A stranger whistled to the dog in February, 1937, and he leaped into a car and was whisked away. Mrs. Weinstein said she saw the prodigal canine stop in front of their home recently, sniff the ground and jump meekly up the front steps.

Improve Living Standard

Mrs. Roosevelt On Tour Arrives In New Zealand

WELLINGTON, N.Z., Aug. 28 — (CP)—Mrs Franklin D. Roosevelt told a press conference today that some type of post-war organization would obviously develop out of the present co-operation between the United Nations, but what form it would take she was not prepared to say.

"The world is growing to think in terms of a better world for all its people," she said, "and unless a great many people are going to have a better standard of living there will be no markets to absorb the increased production which will have taken place."

Mrs. Roosevelt, who arrived here from Auckland today on her tour of United States Army camps and Red Cross centres, was greeted at the railroad station by Prime Minister Peter Fraser and cabinet members. During her stay here she will be the guest of Governor General Sir Cyril Newall. Cheering crowds lined the streets.

Canadian Exports Hit Peak

Trade In July Four Times Greater Than In Peace

OTTAWA, Aug. 28. — (CP).—Value of Canadian exports reached an all-time high of $303,600,000 in July, Trade Minister MacKinnon announced to-day. The previous high figure for one month was $269,000,000, in December, 1942.

The July figure was approximately four times the value of any peacetime monthly trade and about 50 per cent. higher than July 1942.

Mr. MacKinnon said about 75 per cent. of July exports was war materials and the new record was "the direct result of the organized production of war needs from coast to coast."

"The effectiveness of Canada's participation in the war is seen in the spectacular growth of Canadian trade," he said.

The Minister's statement disclosed that in the first seven months of 1943 Canadian exports — mainly war products—reached $1,581,400,000, compared with $1,295,300,000 in the corresponding period of 1942, an increase of $286,100,000 or 22 per cent.

Of the seven-month total exports $574,300,000 went to the United Kingdom and $209,300,000 to other countries of the British Commonwealth. The amount to the United States was $612,700,000 and to other countries $185,100,000.

BRITAIN IS NOT FEARING RUSSIA WILL MAKE DEAL WITH GERMANY

Drunk Driver Jailed For Ten Days

After Donald Baker, 28-year-old Toronto garage mechanic, had entered plea of guilty in Police Court to-day to a charge of having been drunk in charge of a car in Norwood on Friday, Magistrate E. A. Gee sentenced him to ten days in jail.

Baker's driving licence was cancelled for a month and his car was impounded for three months.

The accused told the court that he was in Norwood on a holiday.

Provincial Constable Arch. Grayling, giving evidence, stated that he had found Baker at the wheel of his car in a driveway of a Norwood garage in a very drunken condition. "He didn't know anything until I got him to Peterborough," the witness said.

Constable Grayling stated that he had found 39 pints of beer and two quarts of whisky in the accused's car.

Baker informed the court that the liquor was not all his. He and several friends had bought the supply in Peterborough yesterday.

Cheese Board Shows Decline

CAMPBELLFORD, Aug. 28 (ENS)—Though the drop in cheese production was less pronounced than it was two weeks ago here the total offerings continued to decline with a drop of 58 boxes to 2,267 being tabled at the Board meeting on Thursday. As compared to the preceding year for the same period it was a reduction of 3.04 per cent with one less factory being listed. Ten buyers divided the offerings of the 31 factories all paying 20 cents f.o.b. Campbellford. The division was as follows: Cook & Son, Belleville, 228; H. Tremaine for Swift Canadian, 229; W. S. Stiles for P. W. McLagan Ltd., 221; Roy Walker, for Olive & Dorion, Montreal, 230; W. D. Bedell, for A. A. Ayre Co. Ltd., 224; P. J. Murphy & Son, 227; W. H. Bailey for Lovell & Christmas, 237; A. J. Meyers for Flavelles Ltd., 231; V. Spencer for Belleville Cheddar Cheese, 236; Grant Anderson for Silverwoods, 204.

The following quantities of white cheese were boarded: Avonbank, 102; Beaver, 80; Brae 34; Crow Bay, 84; Cedar Creek, 86; Empire, 81; Hoards, 85; Ideal 102; I.X.L. 27; Kimberley, 58; Menie, 118; Percy (Warkworth), 76; Rylstone, 127; Stanwood, 37; Trent Bridge, 95; Trent Valley, 141; Woodlands, 73; Maple Leaf, 94; Bobcaygeon, 55; Burnley, 89; Daisy D. 90; Indian River, 40; Killarney, 65; Ormonde, 70; Pine Grove, 70; Selwyn, 50; Silverwoods, 45; Warsaw, 60; Warminster, 50; Oakdale, 25; Pt. Perry Creameries 58.

Tractors Haul 36-Foot Silo

CAMPBELLFORD, Aug. 28 (ENS)—A few farmers down in the Menie section of Seymour East took time off yesterday afternoon to watch a silo being moved across a field and up a concession a distance of nearly three-quarters of a mile. The silo, which stood 36 feet high and was 12 feet in diameter, was moved intact by the Little Brothers, who were doing the job for Kenneth Milne.

It seemed the silo was a sort of white elephant for Barney Eagleson, who is more interested in chicken raising than silo filling, so he sold it to Mr. Milne, who of course wanted it moved to his farm. The Little boys took on the job of moving it and after reinforcing the inside they placed it in a horizontal position with the help of a gin pole and a couple of tractors which later played the main roll in skidding it across the field to its new site.

MORE ABOUT—

Big Pincer Move

Continued from Page 1

timed to come from either end of the pincers.

Any attack launched on Burma would draw Japanese forces away from MacArthur's end, or at least reduce the number of reserves available.

The reconquest of Burma can be only incidental to its importance in the vast pincer movement. With Burma air bases in Allied possession, land-based aircraft would be in a position to protect any fleet operations against the Malay Peninsula.

Such a move would virtually eliminate Singapore as a Japanese naval base conquest of Burma, or even the north part of it, also would afford wider protection for a supply airline from India to support the operations necessary to gain and hold air bases along the China coast.

Help Unload Cars

NEW YORK Aug. 28—(AP)—College students, sailors on leave, white collar workers, union truckers and others in many walks of life yesterday answered a government appeal for help in unloading thousands of freight cars bearing war supplies to the New York port area.

This Began French Committee

Gen. Henri Giraud, LEFT, and Gen. Charles de Gaulle, heads of the now recognized French Committee of National Liberation, are pictured shaking hands at the Casablanca conference. It was the beginning of the movement which resulted in the French committee.

C.G.E. Workers Surpass All Others In Offering Donations Of Blood

A survey of the figures of those who attended the Blood Donors Clinic during the past week reveals some very interesting facts. Of the 167 donors during the week 60 of these came from the Canadian General Electric Company and 54 from outside the city, leaving only 53 of the donors to come from the other industries and the citizens in general.

Hence it may be taken from the survey that for the past week the other industries and citizens in general have not been measuring up to the same degree as the men and women who are working in the Canadian General and Genelco.

The Clinic is open on Mondays and Wednesdays in the morning and on Thursday evenings. The need for blood was never so great as it is at present, and all are urged to come and donate.

Seeing the figures 3, 4 or 5 after the names means that is the number of donations given. Red Cross officials are asking to-day if there are not hundreds in this city whose names have never appeared on the lists.

Monday's list of donors were:

Canadian General Electric—Gordon Reid 3, Mrs. Annie Derry, Alfred Sproats 5, Oiva Salonius 4, Milford Steenburgh, Miss Norma Smedmor 5, Miss Barbara Pearson 2, Miss Margaret Wright, Matthew J. Julian 4, Miss Jeanne Hopkins 3, Miss Mary Peters 3, Miss Mabel Courneyea 3, George Hawkes 3, Mrs. Beryl Schell 3, Miss Loretta Fitzgerald 3, Miss Helen Hopkins, Sidney Henwood 5, Edward Brady 5, Amos Grant 3, Alexander Seppala 2, Douglas MacPhee 3, Mrs. Maisie Blondin 3, Mrs. Eva Millard 3, Harold Darling 5, R. Stanley Hall 4, Rae Weatherstone 3, Francis Golloher 3, Miss Bella Jones 3, Mrs. Freda Foster 2, Leslie McIntosh, Ralph Myers 4, Mrs. Evelyn Collington 3, Harold H. Fife.

Western Clock Company — Gordon Pink 3, Mrs. Marian Barker 3, Jack Lee 3, Milne J. Cullen 4.

Brinton Carpet — John Basciano 2, Lawrence Gordon 2.

Quaker Oats — Everett Rosborough 3, Alex Robertson 4, James Wharry 4, Lewis Ingram 4.

Braund's Groceries — Ernest O. Braund 2, Miss Harriett McIntosh 2.

Canada Packers — E. Harry Lafave 3, Fred Cook, Bob O'Shaughnessy.

Lindsay — Ira W. Northey 3, James Budd 2.

General List — Harold E. Lang 5, Trent Canal; Harold Devey 4, Post Office; Kenneth Hogg 5, D. Belleghem & Son; Norman Hayes 5, Dewart Milling Co.; W. G. P. Benton 4, Eastwood Construction; William Guppy 4, D. H. Hunter, grocer; Roy D. Taylor 5, H. J. Heinz Co.; Major V. M. Eastwood 4, Prince of Wales Rangers; Robert Burnside 4, Trent Canal; Ben Swartz, Swartz Furniture.

Doctors: Cragg, Kelley, Prust, Clark, Wright, Keene.

Wednesday's list of donors were: Canadian General Electric—Miss Amalda Traviss 3, William A. Faulkner 4, Ronald Bassett 3, Robin Rumnett 3, Uzal E. Waterman 5, Robert Porter 5, Harvey Hartin 2, Robert Hamilton, Percy Halladay 5, Frank W. Robinson 4, Joseph Amyotte 3, Leo Byrne, Miss Sally Hack, Mrs. Marjorie Adkinson, Miss Kay Rainey, Andrew Stevenson 4, Max Laidley, Richard B. Francis 5, Wallie Edwards 4, Tom McCartney 4, Hymie Smith 2, Jacob L. Beame 4, Arthur Primeau, Gordon Wiley, Robert McQuaig, John D'Angelontonio, Mrs. Marion Richards.

Outboard Marine— John Heffernan 5, Thomas McMillan 4, Miss Betty Castle 4.

Peterborough Lock Company — Catherine Bolin 3.

De Laval — Ormond Cruikshank 3.

Quaker Oats — Miss Ruth Kingan 3, Miss Margaret Wood 3, Jack Bolton.

General List — Bruce L. Fowler 5, J. J. Duffus & Co.; Miss Elsie Fowler, Trenton; William B. Hall; Clarence James 4, Robert W. Turner 3, Lincoln Shoe Store; Fred Dummitt 3, Elmer Vance 3, Louis Brooks 5, Miss Eileen Sellon, W. M. Osborne 5, Canadian Sealright; James L. Welsh 3, Trent Canal; Mrs. Gladys Smith; Robert McNaught 7, Tory Hill; Mrs. Mabel Armour, Mrs. Charlotte Henwood 3, Mrs. E. W. Glover 3, James Hunter 4, R.R. 5, Peterborough; Geo. Blais 4, Bank of Nova Scotia, Mrs. Rhoda Cullen.

Lakefield— Mrs. Celia Charlton, Mrs. Lilie Dunford.

Lindsay — Miss Marjorie Barry 3, Lloyd Harrison, Miss Evelyn Jackett, Miss Florence Mortimer 3, Jesse B. Chatten, Elwood Coombs 3, Thomas Walton, Miss Doreen Feeman, Mrs. Freeda Hill.

Omemee — Fred Parker 2.

Doctors: Fitzpatrick, Prust Hammond, Buchanan, C. M. Scott, and Dobson.

At the Clinic on Thursday night the following from Lindsay:

Mrs. Dorothy Baker, John E. Baker, F. L. Weldon, Mrs. Katharine Allen, Mrs. Daisy Walling, Stanley Edmonds, Oscar Walling, Kenneth Richmond, Robert Farquharson, Mrs. Mary Smith, Mrs. Dorothy Drummond, Harold Meraul, Earl Kennedy, William Goodhand, Henry Packer, Charles Parish, Leroy Smith, Mrs. Constance Wagar, Mrs. Lula Perkins, Olive Barnsley, Mrs. Helen Williams, Robert Reynolds, W. J. Matheson, Frank McMahon, Henry Stone, Mrs. Alice Burns, R. M. Chapman.

Peterborough, David S. Clark.
Picton, Mr. and Mrs. Edgar Rist.
Apsley, Frank Tanner.
Ottawa, H. H. Shepherd.
Aylmer East, Earl W. Lang.
Germania, Ont., Hector Plunkett.
Crawford's Grove, Joseph F. Chase.
Gueiph, Frederick Inett.
Osgoode Station, John L. Brown.
New Liskeard, Henry England.
Montreal, Que., W. M. Smith.
Cobourg, Alfred Taylor.
Lakefield, Ernest Robertshaw.

MORE ABOUT—

6 Officers Get

Continued from Page 1

Admirals A. M. Peters, G. J. A. Miles and D. B. Fisher. Admiral Fisher formerly commanded the Battleship Nelson and headed the military mission to Moscow from June, 1942, until early this year.

Admiral Moody also has seen carrier service. He was in command of the carrier Eagle from 1937 until 1939.

Leaves Washington

WASHINGTON, Aug. 28—(AP)—Vice-Admiral Lord Louis Mountbatten, Allied commander in Southeast Asia, left Washington late yesterday after a series of conferences with U.S. Naval and Army chiefs. His destination was not disclosed.

C.I.O. AGREEMENT

GUELPH, Ont., Aug. 28 — (CP). —C. H. Pinson, international representative of the United Steelworkers of America (C.I.O.) announced yesterday the union had signed a collective bargaining agreement with the Guelph plant of Page-Hersey Tubes, Ltd.

15-Year-Old Girl Retains Title

SHAKAMAK STATE PARK, Ind., Aug. 28—(AP)—Joan Fogle, 15-year-old school girl of the Indianapolis national championship swimming team, came through in the pinch yesterday to give the Riviera Club a tie with the Multnomah Club of Portland, Ore., for the 1943 United States women's swimming title at the end of the second day.

Joan was the only one of three defending national champions to retain her crown and she did it in the 300-metre individual Medley by only a whisker over Suzanne Zimmerman of Portland. Five yards from the finish it looked as if they were neck and neck, but Joan found some unexpected reserve of strength ot finish ahead in 4:35.6.

Riviera and Multnomah tied for the team title with 10 points each. Next in line was the women's association of New York, with 8, and then Lake Shore of Chicago, 5; Medinah of Chicago, 4; Crystal Plunge Pool of San Francisco, 3, and the Firestone Tire and Rubber Company of Akron, O., 1.

The first national champion to fall was Miss Zimmerman, who was defeated in the 100-metre free-style by her teammate, the beauteous Brenda Helser of Multnomah. Ann Curtis of the Crystal Plunge Pool team was second and Miss Zimmerman third.

Diving Events

After Miss Fogle had successfully defended her title, Jeanne Kessler of the Lake Shore Club won the National Senior platform diving title, vacated by Margaret Reinhold of Lakefield, Fla., now a member of the WAVES, who was unable to compete.

Miss Merki who was expected to pick up valuable points for Multnomah in the metric mile, never was in the race. First place went to pig-tailed Florence Schmitt of the Women's Swimming Association of New York. A surprise second place finisher was the blonde Mary Ann Walts of Riviera, while Ann Hardin, also of Riviera and one of the favorites was third. Miss Merki finally wound up a bad seventh in an eight-girl race.

MORE ABOUT—

Seize 120 Danes

(Continued from Page 3)

between Danes and German soldiers flared throughout Denmark.

Saboteurs were said to have caused damage estimated at 1,500,000 Danish crowns when they exploded bombs in the Lauritz Knudsen electrical appliance works in Copenhagen. (Before the German occupation the Danish crown was equivalent to about 20 cents in American money.)

Hear Explosions

Meanwhile residents of Helsingborg in Sweden reported they had heard terrific explosions across the three-mile stretch of water at Helsingor in Denmark.

Danish and German authorities have been conferring all week on the revolt, which started on Aug. 16, and the Nazi ambassador to Denmark, Werner Best, went to Berlin several days ago. It was reported Best would not return to Denmark and that Gen. Hermann von Hannecken, commander of the German occupation army, would institute some form of military rule.

It was understood here Danish government leaders told the Germans that the Danes would make no further concessions.

Already short of manpower, the Germans are reported to be hesitating about taking over full control because it would require more troops, and most of them now stationed in Denmark must be constantly on the alert against a possible Allied invasion.

MORE ABOUT—

Russian Army

Continued from Page 1

ed the half-way point to the Polish border.

The Nazis bitterly contested the advance, the bulletin reported, and 3,000 Germans were killed in the battle. At Aktyrka, 60 miles northwest of Kharkov, 2,000 more Germans were killed in a two-day battle. Russians advancing south of Kharkov were reported to be in the vicinity of Zmiev.

The Russians said the advance upon Bryansk, a major German bastion at the northern end of the central front, had been considerably slowed as the troops entered an area of forest and swamp land. In addition, Nazi troops were resisting strongly. The Russians were about 25 miles east of the city, the communique said.

South-west of Voroshilovgrad in the Donets Basin the Russians were advancing with the support of the Red Air Force which attacked the German base and rail junction at Kramatorskaya, the communique said.

It was also announced in Moscow last night that Col.-Gen. Andrei Ivanvich Yeremenko, hero of Stalingrad, had been promoted to the rank of full general.

Also promoted to full genrals were Col.-Gen. Vassiliy Sokolovsky, fomer Chief-of-Staff to Marshal Semeon Timoshenko and now in command on the Western Front, and Col.-Gen. Alexey Atonov.

Advanced to colonel-generals were Ivan Bagramin, Paval Kurohkin, and Ivan Petrov.

HARD ON VICTIMS

Practically all serpents swallow their victims head first.

Bishop Moosonee

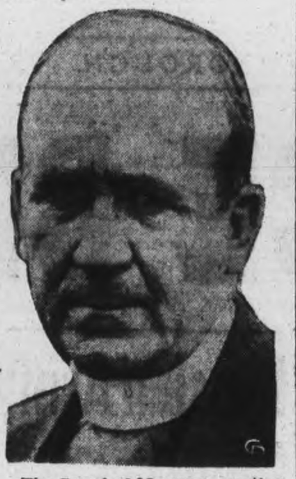

The Synod of Moosonee meeting at Timmins, Ont., has elected as Bishop of Moosonee Rt. Rev. R. J. Renison, rector of St. Paul's Anglican Church, Toronto, ABOVE. Bishop Renison will succeed Archbishop John G. Anderson.

HERE AND THERE IN SPORTS

By The Canadian Press

Whistles blew on many fields in England and Wales to-day for the opening of the football season, with 74 teams pairing off in the initial matches of a campaign which will wind up with cup games and league championships next spring. Early indications were that great crowds of raid-free enthusiasts will flock for their fill of soccer once more.

The managers were having their worries, however, through migrations of players engaged in war work or in the armed services and, in some instances, the loss of playing facilities. The chief reliance is on over-age veterans and tender youths. Millwall, in the Southern League, had the most difficulty in the matter of accommodation, its grandstand having been destroyed by fire following Nazi bombing last Easter while Arsenal will be playing home matches at Tottenham through diversion of its grounds to wartime purposes. The pay of players has been boosted from 30 shilling $6.60) to £1 ($8.80 and there is an increased entertainment tax but the civilian spectator will continue to pay 35 cents admission, or 13 cents for a member of the armed forces.

There will be a sprinkling of star players from occupied countries who are now in the British Isles. One of the outstanding is Emile De Busser, a former Belgian forward who has been signed by Queen's Park Rangers.

Milner Is Sold.

Pitcher Al Milner, 29, has been obtained by St. Louis Browns from Cleveland Indians on waivers. When Manager Luke Sewell of the Browns was coachting Indians in 1940, Milner won 18 games and lost 10. Sewell moved to St. Louis and Milner won only six games last year, losing eight.

When he was severely wounded in the last war, Charles J. (Terry) McGovern of Pittsburg ruefsed to have his leg amputated because he wanted to play hockey after the war. He was a player of the Hornets who won the U.S. amateur hockey title in 1920-21 and eventually became a referee. Yesterday he joined up with the U.S. Maritime Service.

Purhase Two Players.

The purchase of Pitcher Rufe Gentry and Outfielder James Outlaw from the Buffalo Bisons was announced last night by the Detroit Tigers in apparent team-building move for 1944, bith players being fathers. Gentry is expected to round out a string of 20 victories before the close of the season with the International Leaguers.

Redmond Quain of the Ottawa Rideau Tennis Club went down to defeat yesterday at Montreal in the final for the Province of Quebec junior singles when he lost in straight sets to Yvon Gauthier of Quebec City. As many as 20 exchanges were made in some of the rallies by the finalists.

After a conference at Chicago yesterday on sending two picked major league teams overseas to entertain the troops, Baseball Commissioner Kenesaw M. Landis declared he was "hopeful" but that a number of difficulties had to be overcome. With him were President Will Harridge of the American League and President Ford Frick of the National Circuit.

Bee Mack, two-year-old filly which took the Spinaway stakes two weeks ago, is fayored for the 39th running of the Hopeful stakes, the getaway feature of the Saratoga meeting at Belmont track to-day for which a field of 13 juveniles has been posted.

Calls For Recruits.

The New York Giants yseterday "called up" five recruits from the Jersey Ctiy Giants of the International League. Only one, however, Outfielder Charlie Mead, was ordered to report to the National Leaguers immediately, the others being instructed to join the team next spring.

Jimmy Bivins, Cleveland negro heavyweight yesterday wsa matched to take on Cpl. Melio Bettina of the U.S. Army for a 10-rounder at Cleveland stadium Sept. 15. Promoter Larry Atkins said Bivins had been given a guarantee while Bettina will receive a gate percentage.

Tommy Cooper, formerly with St. Catharines in the Senior O.H.A. left the Garden City yesterday to enlist in the R.C.A.F. Previous to coming east, Cooper had been top scorer in the Western Canada Hockey League with Moose Jaw Millers. Last winter he turned down an offer from the Toronto Maple Leafs.

Change Control Liquor Board

TORONTO, Aug. 28 — (CP). — Removal of the Liquor Control Board from the jurisdiction of the Provincial treasurer was announced yesterday by Premier Drew following a meeting of the Ontario Cabinet at Queen's Park. The Premier said the Board would be transferred to the Attorney-General's department.

The move was made because law enforcement and restrictions imposed by the Dominion government "fall more logically" under the Attorney-General's authority, he added.

"There will be no change in administration until there has been an opportunity for full consultation between the Attorney General and the Liquor Board," the Premier said.

An order-in-council cancelling the contracts of seven companies who had been granted timber rights in northwestern Ontario was another item of business completed by the Cabinet. The contracts were cancelled because the firms had failed to erect mills on the timber sites.

The companies are: Pulpwood Supply Company, Ltd., General Timber Company, Ltd.; Huron Forest Products, Ltd.; Soo Pulp and Paper Products, Ltd.; English River Pulp and Paper Ltd.; Vermillion Lake Pulp Company, Ltd.; and Western Pulp and Paper Co., Ltd.

New Apple Crop Shows Increase

TORONTO, Aug. 28 — (CP). — Production of apples in Western Ontario is estimated at about 373,000 barrels, a seven per cent increase over 1942, in the fourth Ontario Department of Agriculture crop report issued today. The estimate is 10 per cent higher than that made in July.

The cheery crop is now placed at 102,500 bushels, 61 per cent less than last year. The report says that earlier estimates of tree mortality will be increased as many trees are dying.

There is no change from the previous estimate of the grape crop— 22 per cent decrease from last year, which, however, still indicates a crop of about 28,150 tons. Vineyards are generally in good condition with heavy vine and foliage growth and berries sizing satisfactorily.

Despite excellent sizing of fruit the peach crop now shows an estimated decrease of 73 per cent from 1942 or five per cent less than the July estimate.

Pears are estimated at 282,100 bushels, down 31 per cent from last year, while plums are down 43 per cent.

Prisoner Is Found Sleeping In Barn

KINGSTOI, Aug. 28.— (CP). — Gerhardt Knoepfel, 22, the 13th prisoner to be recaptured of the 19 who escaped from Fort Henry prison Thursday night, was taken before dawn to-day while sleeping in a barn near the highway at Brewers Mills, 16 miles northeast of Kingston.

Matthew Murray, farmer, noticed a pair of boots in a wheeubarrow near his barn and soldiers he called found Knoepfel asleep in the hay. Confronted by fixed bayonts, Knoepfel gave up meekly.

CWAC Members Join In Prisoner Hunt

KINGSTON, Ont., Aug. 28. — (CP).—Pte. Jessie Long of Montreal and Pte. Frances O'Field of Oakville, Ont., members of the Canadian Women's Army Corps, last night joined in the search for seven German prisoners of war still at large following the escape Thursday night of 19 men from the prison camp at nearby Fort Henry. The women are driving cars patrolling the area.

Pte. Marie Holman, of Peterborough, Ont., an ambulance driver, also is taking part in the search.

Labor Conference Opens On Monday

QUEBEC, Aug. 28 (CP) — The fifty-ninth annual convention of The Trades and Labor Congress of Canada opens here Monday to continue until Sept. 4. It will be held in the Chateau Frontenac with approximately 2,000 affiliated local unions, trades and labor councils and provincial federations of labor, expected to attend.

Originally scheduled for Aug. 23, the convention was postponed by the Churchill-Roosevelt conference.

2 Die In Fire

MONTREAL, Aug. 27 — (CP).—Death toll of an explosion yesterday in the downtown bakery of James Strachan, Limited, rose to early today when John Andrew McNish, 22, died from burns and injuries. Louis Fournier, 47, died a few hours earlier, also from injuries and burns.

Cheese, Produce and Livestock

WINNIPEG GRAIN.

WINNIPEG, Aug. 28 — (CP). — Wheat futures slumped ¼ to ⅜ cent a bushel yesterday on the Winnipeg Grain Exchange. October finished at $1.08⅞.

Early in the session fair buying, believed to be in connection with a 250,000-bushel export trade to neutral Eire, was reported in the October contract.

Dealings in the pit were mixed, with buying credited to shippers and exporters and selling to American interests and locals. Some local spreading, involving purchases of October and sales of May, was indicated.

Cash wheat trade was featured by the sale of 750,000 bushels of No. 2 Northern to shippers and exporters. Transactions in cash coarse grains were confined to odd cars of oats and barley for eastern domestic feeders.

It was suggested that an increase of 4 cents in the equalization fees in the past two days had discouraged any United States buying in cash coarse grains for the present.

Rye was the only active coarse grain, but trading for most of the session was restricted to minor American buying in the May option.

Winnipeg Futures.

	Open	High	Low	Close	Prev Close
Wheat—					
Oct.	109½	109⅝	108⅞	108⅞	109¼
Dec.	108¼	108⅝	107⅝	107⅞	108⅛
May	108⅞	109	108⅛	108½	108⅝
Oats—					
July	....	....	....	51½	51½
Oct.	....	....	....	51½	51½
Dec.	....	....	....	51½	51½
Barley—					
July	....	....	....	64¾	64¾
Oct.	....	....	....	64¾	64¾
Dec.	....	....	....	64¾	64¾
Rye—					
Oct.	96⅞	....	....	96⅞	95⅝
Dec.	96	96⅝	96	96⅝	95
May	96	96⅝	95½	96⅝	96

TORONTO FRUIT

TORONTO, Aug. 28 — (CP). — Wholesale fruit and vegetable prices were unchanged here today with the following exception:

Domestic: Lettuce, $1 to $1.25; blueberries $2.75 to $3.00; cabbage 75c to $1.25; cauliflower $2 to $2.50.

HOG PRICES

TORONTO, Aug. 28 — (CP). — Prices remained unchanged on the bacon hog markets reporting early today.

Live weight: Chatham $12.10.

Dressed weight: Hamilton $16.75 delivered; Hull, $16.25 plus transportation; London $16.50 delivered, Stratford $16.60 delivered.

Hog Quotations In Peterborough

SATURDAY, AUGUST 28

Hogs — $16.10 plus transportation.

Sows — $13.75 plus transportation.

Eggs — A large 42c; A medium 41c; A pullet 31c; B grade 29c; C grade 25c.

Cream — Special 43c; No. 1 42c; No. 2 39c (including Government bonus). If delivered 3c extra.

The Quaker Oats Company quotes Ontario Winter Wheat No 1, $1.10; No 2 $1.10; No. 3 $1.08;

Giants Winners Over The Yanks

Memorial Park last night was the scene of victory for the Giants who overcame their East City rivals the Yanks by showing a score of 17-11. Although the losers outhit the winners by four, they struck a streak of bad luck by having thirteen men left on bases to the other team's four.

The 2 of 3 semi-final series is now tied up with one win apiece. An announcement will be forthcoming as to the time and place of the third game of the setto. It will likely be next Tuesday at the above field.

Doing chores in the hurlers' box Bill Sullivan of the Giants was slugged for sixteen safe hits and walked six. Ray Spencer on the slab for the Yanks permitted only twelve safe trips to the bags but gave passes to seven.

Ray Fitzgerald was out in the willow department for his team with a pair of deuces and a triple for four trips. O'Heron came through with a single and a double for three while B. Sullivan chalked up the same for five sorties to the plate.

In the Yanks' lineup Condon went well with the willow by getting a pair of single and a triple for five. McGillen had a trio of singles for the same number and R. Spencer copped a like amount for six trips.

A Tough Marine

ATLANTIC CITY, N. J., Aug. 28.—(AP).—From beneath the seat of a freight train locomotive tender newly - arrived from Philadelphia, there emerged yesterday a potential marine with a proud Irish name. He was George Patrick McLaughlin of Philadelphia, who told detectives he planned to join the leathernecks and slap down the Japs after devouring large quantities of spinach and potatoes. Mr. McLaughlin is six years old.

Bracken Raps Talkers Who Slam Russia

NEW YORK, Aug. 28 — (AP).—Brendan Bracken, British Minister of Information, assailed at a press conference yesterday "unconscious fifth columnists" who he said fostered Nazi propaganda by spreading rumors that Soviet Russia might seek a separate peace with Germany.

"I don't think that Stalin's inability to attend conferences or the shifting of ambassadors to the United States and Great Britain implies any deal with Germany," Bracken said.

"There are a lot of unconscious fifth columnists who do grave harm in spreading rumors about a separate peace. Great Britain and Russia have a treaty governing this point, and Soviet Russia has never broken its word."

Bracken asserted "the greatest disservice that can be done to the United Nations is to spread the rumor that Russia may drop out of the war," and he added.

"I think that Stalin really cannot spare the time just now for conferences. It is highly insulting to Russia to suggest that she might drop out of the war. How indignant she would be if that suggestion were made about Great Britain or the United States. It is of the most importance that we maintain unity among the United Nations."

Catholic League Finals Start Monday

Monday night will see the final series in the Catholic Senior Softball League get away to a start when the Cubs of East City take on their old rivals, St. Peter's, from this side of the Otonabee. It will be a best three of five arrangement and forecasts to be a hotly contested setup.

For the past two years both teams have been the finalists in this league and in both years the series went the full five games. This year promises to be no exception.

In 1941 the Cubs were gunning for the title and trophy of the league, and scored successfully. 1942 saw St. Peter's reverse positions with them, bringing the coveted J. S. Sullivan Cup to this side of the city.

Coach Jack Condon is primping up his boys for the debut in the finals. They have been idle for two weeks and may be a little wobbly on their softball legs, but Jack figures it won't take long for them to get back into form.

Joe Garvey, pilot of the Cubs this year, has his players running smoothly. They have just finished the semi-finals with the K. of C. and are ready to take on the league champs of last season.

Locale for the initial fray will be in Monday night's edition of the Examiner. It most likely will be on the league's diamond.

Federal Chairman

TORONTO, Aug. 28 — (CP). — John Bracken, National Progressive Conservative Leader, announced last night that Harry A. Willis, 39, of Brampton, has been appointed Federal chairman for Ontario of the Progressive Conservative Party.

FOR MEATLESS TUESDAY

Ten million pounds of cod fillets were produced in Newfoundland last year, valued at more than $1,000,000.

GENERAL INSURANCE

THE Halifax Insurance Co. "Canada's Oldest Insurance Company"
CLEGG & McCLELLAN
All Classes of Insurance.
148 Simcoe, Phone 8251

STAN DARLING
Insurance
Fire, Auto, Accident and Health, Plate Glass, Liability and Life.
346 WATER ST. PHONE 8884

T. MARK & SON
General Insurance
360 WATER ST.
Phone 5425

INSURE IN SURE INSURNCE
C. J. RAY
418 Water Street Tel. 4142
Fire, Automobile, Sickness and Accident, Plate Glass, Liability, Life, Etc.

PERSONAL PROPERTY FLOATER INSURANCE
Protection everywhere, anytime. For full details, Phone 5542
DIXON & HURLEY
General Insurance 391 Water

We can draw on God's strength without limit: Not that we are sufficient of ourselves, our sufficiency is of God.—II Cor. 3:5.

Attend the Services in Your Church Tomorrow

But keep in touch with God, talk confidently with him: Use not vain repetition, your father knoweth what ye have need of.—Matt. 6, 7:8.

Need of Personal Religion Is Never More Necessary

REV. E. R. JAMES.

The word of the Lord came unto me, saying: I ordained thee a prophet among the nations. Then said I; Ah, Lord God, behold, I cannot speak; for I am a child."

—Jeremiah 1: 6.

Many a prophet, a preacher of the Word of God, has been thrilled by these words. He has discovered a kinship with one of the greatest of the Old Testament prophets. As Bishop Westcott, himself one of the ablest of the New Testament prophets, points out: "To be a prophet to men who will not listen; what a call to a man who is sensitive?" "I am a child" means that he has never had responsibility; that he is a young man. To the Oriental of that age the young man's duty is to listen and not to speak.

Dr. Skinner, a famous Presbyterian scholar, reminds us that "to Jeremiah religion was a reality; a real fellowship with a real, moral Deity." To us this is an everyday truth. To Jeremiah and his generation this is a new and overwhelming thought. This is Jeremiah's contribution to a wider knowledge of God's character. This is in accordance with God's principle of a progressive revelation of Himself to men according as they are able to bear it.

Jeremiahs task was heavy and bitter. He was to tell his people that Jehovah would destroy the Temple. Some years earlier Iraiah taught the opposite truth and the destruction of Sennacharib's army by a plague was a proof that Jehovah had Jerusalem under His special care and that His Temple could not be destroyed by a heathen, no matter how powerful.

To prophesy that Jerusalem would be captured and destroyed was a horror to Jeremiah's own soul. The people would not believe in such a God; they could not worship Him. It needs little imagination to understand the hatred and persecution against Jeremiah. Today he would be called a Quisling.

Jeremiah spent his whole life in the religious opposition. The governing authorities looked upon him as a traitor to his country. "The princes said unto the King: We beseech thee, let this man be put to death for he weakenth the hands of the men of war. This man seeketh not the welfare of this people, but the hurt." (Jer. 35: 4.) .

As a man Jeremiah is sensitive to public opinion. He hates to be in the opposition. so he decides he will not speak. He will hold his peace. "Then I said: I will not make mention of Him, nor speak any more in His Name. But His word was in my heart as a burning fire shut up in my bones and I was weary with forebearing and I could not contain" (Jer. 20: 9.)

It was the Divine compulsion that compelled him to speak. What an ideal for the true prophet of the Word of God. He has thought meditated, and pondered upon the deep things of God. He is moved inwardly by the thoughts God has revealed to him in these Holy Scriptures. ancient yet modern —proving its inspiration. When such a man speaks his words are full of fiery eloquence. "Is not My Word like a fire? saith the Lord; like a hammer that breaketh the rock in pieces?" (Jer. 23: 29.)

Perhaps the most tremendous truth Jeremiah has to reveal is God's desire to speak to the individual soul. Jeremiah is the first in the old Testament to teach the need of personal religion. It is the key to the story of God's gradual education of Israel. Dr. Peake, the famous Methodist commentator, glowingly exclaims: "In Jeremiah religion became individual, spiritual, intimate, warm with the life blood of a warm, sympathetic heart."

It is our privilege to say AMEN—so be it Lord—as you read these prophetic words uttered more than twenty-five centuries ago: "After those days, said the Lord. I will put my laws in their inward parts and write it in their hearts and I will be their God and they shall be my people.".

WHEN THOU SAIDST: SEEK YE MY FACE. MY HEART SAID UNTO THEE: THY FACE, LORD, WILL I SEEK."

New Bishop Is Consecrated

Rev. John R. MacDonald, D.D., rector of St. Ninian's Cathedral, Antigonish, Nova Scotia, who was consecrated this week as Roman Catholic Bishop of the diocese of Peterborough. His Excellency is expected to arrive in Peterborough early in September.

Israel's Sin and Restoration

By NEWMAN CAMPBELL

"The International Uniform Lesson for August 29 is Exodus 32-34, the Golden Text being Numbers 14:18, "Jevovah is slow to anger, and abundant in lovkindness, forgiving iniquity and transgression.")

AFTER ALL the goodness shown to the children of Israel by the Lord: after being led from the land of Egypt and protected from all the perils they encountered by the way, they were not true to their God, and sinned grievously. It came about in this wise:

Moses stayed in the mountain of Sinai a long time, and the people did not know when he was coming back. Maybe they did not even care very much. At any rate, they went to Aaron and told him to get up and make them gods to protect them in their travels, for "this Moses, the man that brought us up out of the land of Egypt, we wot not what is become of him."

Aaron should have known better and reminded them of the many blessings they had received from the Lord, and that He would protect them if they put their trust in Him. But, Aaron, too, sinned. Just as children in school are apt to become unruly when the teacher goes out of the room, when Moses was absent they got into mischief. Aaron told them to bring him all the golden ornaments they had and he would make them a golden calf.

He melted the earrings and other ornaments, took a graving tool and fashioned a golden calf, and built an altar before it. Then he made a proclamation that they should make a feast, so they rose up early next day, offered burnt offerings to the calf and then all sat down to eat and drink, and rose up to play.

Moses Learns of Wickedness

The Lord knew what went on and said to Moses: "Go, get thee down; for thy people, which thou broughtest out of the land of Egypt, have corrupted themselves: They have turned aside quickly out of the way which I commanded them; and they have made them a molten calf, and have worshipped it, and have sacrificed thereunto, and said, These be thy gods, O Israel, which have brought thee out of the land of Egypt."

The Lord was very angry and wanted to destroy this "stiff necked people," but Moses pleaded with Him to remember Abraham, Isaac and Israel, and not destroy them. The Lord repented, therefore, and Moses went down to his people carrying the tablets of stone on which were written the commandments.

When, however, Moses, saw the people making merry and worshiping the golden calf, his anger broke forth against them and he threw the tablets of stone down and broke them. He also burnt the golden calf and ground it to powder and strewed it upon the water and made the people drink it.

Then Moses called on all those who were faithful to the Lord to stand forth, and all the sons of Levi so stood. He ordered them to "put every man his sword at his side, and go in and out from the gate throughout the camp, and slay every man his brother, and every man his companion, and every man his neighbour." About 3,000 men fell that sad day.

Moses Returns To The Lord

Moses then returned to the Lord and admitted that his people had sinned a great sin, but asked for forgiveness for them. The Lord forgave them, and told Moses that He would give them the land flowing with milk and honey, as He had promised.

Moses took the tabernacle far from the camp, and when Moses went to the tabernacle, the people stripped of all their ornaments, watched him from their tent doors. And all saw the cloudy pillar descend and stand at the door of the tabernacle.

Moses asked the Lord to show him His glory if he had found grace in His sight, and the Lord told Moses to stand upon a rock, "And it shall come to pass, while My glory passeth by, that I will put thee in a cleft of the rock and will cover thee with My hand while I pass by."

The Lord commanded Moses to make two more tables of stone like the first and to come up to Mount Sinai the next morning. He did as the Lord told him, and the Lord gave him further instructions as to the conduct of the people; and Moses stayed up in the mount for 40 days and 40 nights, neither eating nor drinking, but writing on the tables of stone.

When he came down from the mount his face so shone that the people were afraid and he put a veil over it while he talked to them.

"Verily, the Lord is slow to anger, and abundant in loving kindness, forgiving iniquity and transgressions."

Distributed by King Features Syndicate, Inc.

The Golden Text

Israelites worshiping the golden calf.

"Jehovah is slow to anger, and abundant in loving kindness, forgiving iniquity and transgression."—Number 14: 18.

New Bishop Bids Farewell To Parish in Nova Scotia

To the clergy of the diocese of Antigonish, N.S., Most Reverend John R. MacDonald, who was consecrated Bishop of the diocese of Peterborough in St. Ninian's Cathedral, Antigonish, on August 24, bade farewell at a luncheon in Gilmore Hall of Mount St. Bernard College, at which he was the parting guest, following the solemn ceremony of his investure with the authority and dignity of his new office.

In acknowledging the congratulations which were extended to him, and the gift presented to him by the clergy of Antigonish, Bishop McDonald rendered first his thanks to God "for the many blessings of my priesthood, and now for the wholly unmerited and unanticipated favor of its plenitude."

Bishop MacDonald expressed his appreciation of the presence of the Apostolic Delegate to Canada and Newfoundland, Archbishop Hildebrand Antoniutti, consecrating prelate, his assistants Bishop Morrison of Antigonish and Bishop P. A. Bray of St. John, and also to Bishop R. H. Dignan of Sault St. Marie, who preached the sermon.

"It was Bishop Morrison who ordained me, and we have lived together more than seventeen of the twenty-seven years since that time," Bishop MacDonald said. "It makes me happy to know that I leave with his friendship, his goodwill and his blessing. Bishop Bray has been a long time friend, a friendship cemented by my pastorate for some years in his native parish of St. Andrew's. I thank him most sincerely fo his unfailing coutesy on so many occasions in the past, and for the very special courtesy of his assistance today.

May I be permitted to extend a special word of welcome to the priests of Peterborough diocese (Rev. V. J. McAuley, Rev. J. T. Finn and Rev. V. J. Corkery) who are with us today. Everyone who knows the priests of Peterborough has an exceptionally good word to say for them. Since my appointment, the many cordial letters I received from them gave me courage when, I confess, encouragement was badly needed. I look forward with pleasure, mixed of course with some trepidation in my own regard, to working with them.

Finally, I come to a very difficult task—a few words of farewell to my fellow priests of the Diocese of Antigonish. But, first, I must express my gratitude to them for the over-generous words of the Address, read on their behalf by Father Boyle, and for the gift that accompanied it.

Dear Reverend Fathers, words will not express what I feel in leaving this Diocese. One's deepest thoughts are not easily revealed. I have recently read a very lovely little book from the pen of Monsignor O'Sulli-

(Continued on Back Page)

SUNSET SERVICE
and
CAMP FIRE
At Alan Wilson's Farm. Otonabee
Sunday Evening 7.15
COLDSPRINGS SUNDAY SCHOOL

MARK STREET
Rev. E. W. Rowland, Minister
"House of Friendship"
11 A.M. ....Sunday School and Congregation Worship.
"Baptisms"
Subject, "SERVICE vs. SELFISHNESS."
7 P.M. ..Vesper Service of Prayer and Meditation.
Subject: :"FORGIVENESS"
Harry Northrop A.T.C.M., Organist and Musical Director

ST. JOHN'S
Hunter St W., opposite Queen
Rector:
Rev. Canon W P. Robertson B.A., B.D.
Organist and Choirmaster F G Mann L.Mus
8.30 A.M. Holy Communion
11 A.M. .... Matins
7 P.M. .... Evensong
Preacher: Canon Robertson
Daily Intercessions 5 p.m. Wednesday 10 a.m.
FRIDAY, SEPT. 3rd, at appointed by His Majesty the King, SERVICE OF THANKSGIVING and INTERCESSION at 8 p.m.

ALL SAINTS'
Rector, Rev. W. A. Filer
Corner of Rubidge and Sherbrooke Streets
8.30 A.M. Holy Communion
11 A.M. ..Morning Prayer
"He Could Do No Mighty Work"
Mark, 6:5
7 P.M. ....Evening Prayer
"One Dominating Purpose"
The Rector will preach at both services
This church assures visitors of a warm welcome.

NAZARENE GOSPEL SERVICE
213 Charlotte Street (Near George)
Rev. Clayton Kidd, Pastor
1 P.M. ....No Broadcast—Churchill Speech
3 P.M. ....."HEAVEN—THE HOME OF THE SAINTS"
7 P.M. ...."SO THEY WRAP IT UP"
9 P.M. ......SONGFEST—SING WITH YOUR FRIENDS
Tuesday and Thursday, 7.45 P.M.

Full Gospel Pentecostal Church
370 WATER STREET NEAR SIMCOE STREET
H. J. McAlister, Acting Pastor
10 A.M. ....Sunday School and Bible Class
11 A.M. .... Devotional Service
7 P.M. .... Evangelistic Service
Subject:: "THE LAMB OF GOD"
We Welcome You to These Services.

THE CLOSING WEEK
APOSTOLIC
Full Gospel Tent Campaign
Centrally Located at the Corner of Brock and Aylmer
Hear Lady Evangelist Smith and Chalmers, Gospel Singers and Musicians, this Sunday.
Meeting each night except Saturday at 8 p.m.
Sunday 3 p.m. and 7.30 p.m.
Come with your friends and enjoy these old fashioned Gospel meetings the Lord is blessing.
C. R. BALL in Charge.

GOSPEL HALL
McDonnel Street, near Water Street
Meetings Lord's Day (D.V.)
10 A.M. .... BREAKING OF BREAD
11 A.M. .... SCHOOL AND BIBLE CLASSES
7 P.M. .... GOSPEL AND SONG SERVICE
Speaker—Mr. EDWIN C. TAYLOR, of TORONTO
Subject—"BEHOLD THE MAN"
Mr Taylor will also speak at the open air service on Confederation Square at 8.15 p.m. You are cordially invited to hear this young man with a message, old yet ever new.
Special Singing On the Park

CHRISTIAN AND MISSIONARY ALLIANCE
BETHANY TABERNACLE
George Street (Near Y.M.C.A.)
Rev. Walter S. Crone, Pastor
10 A.M. .... Bible School. Classes for all ages
11 A.M. ....Morning Worship. Pastor's Subject:
"YE ARE THE LIGHT OF THE WORLD"
"HOW TO FIND GOD
7 P.M. ....Evangelistic Service. The Pastor Will Preach
Inspirational Singing—Bring Your Prayer Requests
Bethany Tabernacle stands for "the whole Gospel for the whole man"—offers you simple and sincere Christian friendship, and provides a warm spiritual atmosphere so uplifting to the soul. Plan to spend this Sunday with us.
"A SUNDAY WELL SPENT MEANS A WEEK OF CONTENT"
(Please turn to second front for further information)

THE SALVATION ARMY
SIMCOE and AYLMER STREETS
Major and Mrs. A. Dixon, Commanding Officers
SATURDAY, 8 P.M.—OPEN AIR SERVICE
Corner George and Simcoe Sts.
11 A.M. ...."A WONDERFUL TEXT"
6.15 P.M. ....OPEN AIR SERVICE, GEORGE ST.
7 P.M. .... "FALSE SECURITIES"
7 P.M. TO 7.30 P.M. .... BROADCAST, CHEX
Directory 10.15 a.m. — Sunday School 2.15 p.m.
Week Night Meetings—Wednesday and Friday 8 p.m.

KNOX UNITED CHURCH
Rev H. J. Mahoney, B.A., B.D.
Wm R Potter Musical Director
11 A.M. ...."PEOPLE WHOM GOD CHOOSES"
12.15 .... SUNDAY SCHOOL
7 P.M. ...."WHY GO TO CHURCH?"

ST JAMES' UNITED CHURCH
Rev Fred Craik, Minister
Cecil Lapp. Organist
9.45 A.M. .... Sunday School Session
11 A.M. ......Series of Sermons—Portraits of Jesus
No. 1 Jesus—His Dignity and Humility
7 P.M. .... One Hour Vesper Service
Subject—"Does Your Anchor Hold?"

UNION SERVICES
Trinity and St. Andrew's Churches in Trinity United Church
Minister in Charge—Rev. E. W. Young, M.A., D.D.
Director of Music—Miss Mabel Clarry
11 A.M. ....Sermon—UNFAMILIAR PARABLES
IV—"THE WHEAT AND THE TARES"
Junior Congregation
7 P.M. ...."THE CONQUEST OF FEAR"
Soloist for the Day—Miss Orma Lacheur
1 HOUR SERVICES. VISITORS WELCOME

UNION SERVICES
Murray Street Baptist Church
George Street United Church
Ministers
Rev. J. H. Sutcliffe, M.A., B.D., and Rev. H. L. Roberts, M.A., B.D.
11 A.M. ..Service of worship in Murray Street Church
During this service the children will retire to the Sunday School for instruction.
REV. J. H. SUTCLIFFE Will Preach
7 P.M. ....Service of Worship in George Street Church
Guest Speaker—REV. JOHN M. WARD, Durham, Ontario.
At the Organ Console—Mr. Stanley Northrop

ST. PAUL'S PRESBYTERIAN
Rev. James D. Smart, M.A., Ph.D.
Organist and Choirmaster - Martin B. Chenhall, A.R.C.O.
10.15 A.M.......... Senior and Junior Depts. of Church School
11.00 A.M. ....Primary and Beginners' Depts. of Church School
11.00 A.M. .... Morning Worship. Subect:
"WHAT IS A CHRISTIAN?
The Morning Service will be broadcast over CHEX
7.00 P.M. .... Evening Worship. Subject:
"THE TOLERANCE OF JESUS"
The Minister will conduct both services.
Come and Worship with us.

PARK STREET BAPTIST
Rev. C. C. Boyter, B.Th., Pastor
11 A.M. .... Worship Service and Sunday School
EVENING SERVICE AT 7 P.M.
REV. C. K. DOLBY
Of TIVERTON, Ont., Guest Preacher

BETHEL BAPTIST CHURCH
(Independent)
NEW ROMAINE AND MERVIN AVENUE
Rev. L. E. Jones, Pastor
9.45 A.M. .... BIBLE SCHOOL
10.00 A.M. .... BIBLE STUDY AND FELLOWSHIP
7.00 P.M. .... EVANGELISTIC SERVICE
A Friendly Welcome

CHRISTIAN SCIENCE
183 CHARLOTTE STREET
All Are Cordially Invited to Attend
SUNDAY CHURCH SERVICE - 11:00 A.M.
Subject For Sunday, Aug. 29, 1943:
"CHRIST JESUS"
Wednesday Evening Meetings are held at 8:00 o'clock, which include Testimonies of Healing through Christian Science.
FREE PUBLIC READING ROOM

Israel's Sin and Restoration **ILLUSTRATED SUNDAY SCHOOL LESSON** **By Alfred J. Buescher**

Scripture—Exodus 32-34.

Moses was in the mountain a long time and the people wearied and went to Aaron and asked him to make them gods, for, they said, Moses is gone and we know not what has become of him.

Aaron told them to give him their golden ornaments and he made a golden calf out of them, and the people worshiped it and the next day they proclaimed a feast and ate and drank and played.

When Moses came down from the mount with the tablets of stone containing the commandments, and saw the golden calf, of which the Lord had told him, Moses was so angry he broke the tablets.

Moses pleaded with the Lord to forgive His people. Then he met the Lord upon the mount, and when he returned to them his face shone so that they were afraid. GOLDEN TEXT—Numbers 14-18.

The Examiner

The Peterborough Examiner, published each evening by Peterborough Examiner Limited, Office Hunter and Water Streets, Peterborough, Ont.

W RUPERT DAVIES, President
H. L. GARNER, General Manager
G. WILSON CRAW, Managing Editor

Subscription Rates 20c per week in City of Peterborough delivered by carrier; $6.00 per year by mail to outside points.

Members Canadian Press; Audit Bureau of Circulation; Canadian Daily Newspaper Association; Empire Press Union; Ontario Provincial Dailies Association.

TELEPHONE 4641
Private Branch Exchange to all Departments

SATURDAY, AUGUST 28, 1943

New Victory Loan Head

The Fifth Victory Loan is expected to take place some time in October, and the drive in Peterborough County will be headed by Gordon S. Matthews, who takes the position left vacant by the resignation of Vincent Eastwood. Mr. Matthews has been Vice-Chairman of the Special Names Committee during the past four drives, and it is generally agreed that a better man could not have been found to succeed Mr. Eastwood.

When the first National War Finance Committee was formed for this county, Mr. Eastwood was asked by the Hon. J. L. Ilsley to take the chairmanship, and he consented to do so. His experience in work of this kind during the first Great War, and his intimate association with the district made him the logical man for the job, and during four loans he has given the committee dynamic and wise leadership. But the strain of four loans takes its toll of the most devoted public servant, and Mr. Eastwood's decision to relinquish the burden to another will cause no surprise. This is the occasion, we think, to offer him the heartiest thanks of the community, and to express our pleasure that his experience and advice will still be available to the committee, of which in future he will be Honorary Chairman.

Mr. Matthews' ability as an organizer is well-known, and he has been a mainstay of the committee for some time. He has been active in promoting War Stamp sales since the beginning of that work, and has never slackened in his enthusiasm for it, even after taking on heavy duties in the War Finance Committee. We are sure that his appointment will give great satisfaction in the county, and that he will be given the fullest co-operation by everyone associated with the Fifth, and succeeding, Loans.

Mountbatten In Command

Lord Louis Mountbatten is one of the most colourful commanders engaged in the present war. Into the forty-three years of his life he has crammed at least four careers, for he is an Acting Air Marshal, a Vice-Admiral and a Lieutenant-General, as well as being a celebrated sportsman and *bon vivant*. His is a life of Elizabethan fullness. Nor has this distinction come to him merely because he is a cousin of the King. He has learned the arts of war in all three Services from the bottom; he has mastered every sort of tactic; he has made improvements on existing plans. A number of devices of his invention are in use in the Royal Navy. He is reputed to know more about Combineu Operations than any living man. Now that he has been made Supreme Allied Commander of operations in the Pacific we may expect some fireworks. With his knowledge of air, land and sea war the new commander should be able to spring a few surprises on the Japs in that area, and they will be hard pressed to find a commander on their side to match him.

Lord Louis was the son of a First Lord of the Admiralty, and he went into the Navy as a boy. It was his father who put the Royal Navy in trim for the First Great War. At the age of forty he became a Captain, the youngest on the lists, and he has shown ability as a sea-fighter both at Norway and at Crete.

An excellent valuation of Lord Louis as a Commando chief appears in Hilary St. George Saunders' book *Combined Operations*. He is a man whose genius is founded firmly on a passion for detail; schedules and timetables are meat and drink to him; we now have reason to believe that if his plan had been used for the assault on Dieppe, instead of the plan of frontal assault which was adopted, that operation might have been successful and certainly would not have cost so heavily in lives. This skill in organization and the mechanics of warfare he combines with a remarkable freshness of outlook; he has no patience with men who will not try new tactics, and is himself prolific in inventing them. He is that rare bird, the truly original commander.

Expert as they are, the Japanese have never been celebrated for originality. If Mountbatten can spring a few things on them which they have not foreseen he will have them where he wants them. Wingate's Mob have already given the Japs a great deal to worry about with their unorthodox tactics in Burma. When Mountbatten begins to harry them by land, sea and air the enemy will learn another new aspect of warfare.

"Waltzing Matilda"

We were amazed, the other day, to read this statement in a metropolitan daily, in an article on war songs: "One other popular war song is 'Waltzing Matilda', written by an Australian and sung by the Anzacs when they went into tank battle in Libya. It's a song, however, that can't be marched to". Whoever wrote that does not know what he is talking about. He has been listening to a "swung" version of the Australian song, which is rather like forming an opinion of Tschaikowsky's Fifth Symphony after listening to "Moonlight and Roses", or whatever the song is which pinches and distorts a theme from that work. "Waltzing Matilda" is a first-rate march.

It is also an interesting song. It was written by Banjo Patterson, a wandering minstrel of Australia, who composed a great many songs in his time, and sang them to his own accompaniment in barrooms and anywhere else that he could find an audience. Patterson was a modern equivalent of the folk-singer of an earlier day. He took his themes from the life which he saw about him and has left, in his minstrelsy, a striking record of the vigour of the Australian pioneers. "Waltzing Matilda" is probably his best-known work.

It has a simple story; it tells of a vagabond who stole a sheep, was captured by troopers, and drowned himself in order to make his escape from them. That bald outline gives nothing of the charm of the song. Despite its sombre story, it has a liveliness and a raffish charm which capture the imagination. Its steady and compulsive rhythm may be taken to represent the tramp of the vagabond, or "sundowner", himself.

To the non-Australian listener, "Waltzing Matilda" requires some explanation, for it is full of highly expressive Australian slang. What can a Canadian make of this description of the crime:

Down came a jumbug to drink at the billabong,
Up jumped the swagman and swagged him with glee;
And he laughed as he stowed that jumbug in his tucker-bag,
"You'll come a-waltzing Matilda with me!"

"Waltzing Matilda" is the phrase used by sundowners for their perpetual wanderings over the countryside. "Matilda" is the blanket-roll which the tramp carries on his back, and "waltzing", or "humping the bluey", describes his mode of progress.

Even a brief note on Australian slang would take too much space here, and we must leave the subject. But to say that "Waltzing Matilda" cannot be marched to—! As an Australian might say, "It's a fair cow!"

The C.W.A.C. Band

Hearing strains of martial music yesterday we hastened to our window and watched the C.W.A.C. Band pass by, playing lustily and tunefully. It was a first-rate band, and the C.W.A.C. may be very proud of it. But, stirring as the music was, it filled our heart with a certain gentle sadness, for the brass band—possibly the last stronghold of masculinity—has now fallen to the assaults of womanhood.

There is no reason why women should not play wind instruments. They have lungs, and know how to use them. We have seen women playing cornets in Salvation Army bands, and doing it well; we have seen a woman play a trombone; the Toronto Symphony Orchestra contains a gifted young lady who plays a French horn. But we had never expected to see a woman playing an euphonium; the rich, vainglorious "ompah, oompah" of that instrument has always had a strongly masculine tone in ou ears; we never expected that a woman could evoke it, however hard she blew. But in the C.W.A.C. Band we saw an euphonium, and it was oompahing as melodiously as though it were being blown by a grenadier with moustaches nine inches long.

The barber shop has gone; the blacksmith shop has gone; now the brass band has gone. What must a man join to get away from women?

NOTE AND COMMENT

The shorter the skirts, says a rowdy contemporary, the easier it is to get up stares.

A sociological report says that there are more automobiles than kitchen sinks in the U.S. Well, where can you go in a kitchen sink?

Further Books About the War

By
SAMUEL MARCHBANKS

ON Wednesday a group of books about various phases of the war was reviewed in this column; here is such another group. All these books are of interest, some to serious students of the war, and some to those who look for sensation chiefly in their reading. Let us begin with a book of serious intent; it is "Wings Of Destiny" by the Marquess of Londonderry, and it is an admirable history of the R.A.F. since its inception. Lord Londonderry knows the intimate history of the R.A.F. as few men do, for he was one of the determined small group which, after the demobilization of 1918, kept that fighting force in being, and fought for it vigorously when men of inferior judgment would have slighted it. The battle of the Air Ministry against stupidity and prejudice in the twenty years preceding the present conflict, was one of the important battles of our time, and we now know how lucky it was for the greater part of the world that the Ministry won.

◇ ◇ ◇

THIS work contains a large amount of new, interesting and valuable information about the relations of Great Britain with Germany in the few months before the outbreak of war, and thus its importance is increased. Lord Londonderry's impression of Hitler as "forthcoming and agreeable" is a curious one; he found the Fuehrer ill at ease, diffident, and not at all the equal of Mussolini as an awesome figure. Londonderry met Hitler five times in all, and his first impression was borne out in each case. It may be that the paperhanger was not sure how he should treat a British peer; in any case he did not use the browbeating methods which he apparently adopted toward Mr. Chamberlain. This book is written in an intimate and informal style, and should have a wide sale among students of international affairs.

◇ ◇ ◇

A VERY different book is "Thirty Seconds Over Tokyo," by Captain Ted W. Lawson, who was one of the flyers taking part in the Doolittle raid over Japan's capital. Says he: "I helped bomb Tokyo on the Doolittle raid of April 18, 1942. I crashed in the China Sea. I learned the full, deep meaning of the term "United Nations" from men and women whose language I couldn't speak. I watched a buddy of mine saw off my left leg. And finally I got home to my wife after being flown, shipped and carried around the world." His fantastic and amazing story, and that of his plane, The Ruptured Duck, is guaranteed to thrill anyone; it is the unassuming story of a very brave man.

◇ ◇ ◇

A WAR correspondent's account of MacArthur's first offensive is told by Pat Robinson in "The Fight For New Guinea." Robinson was the first newsman to set foot in that uninviting part of the world, just at the time when the long and painful months of defensive warfare had drawn to a close, and the great American commander was about to drive on Port Moresby. There followed the struggle over the Kokoda Trail, so slow that progress was almost measureable in inches, until the Japanese were cornered and destroyed at Gona and Buna. This is an account of jungle warfare—a sort of fighting of which it is impossible for us to form any adequate picture, so remote is it from our experience of Nature—in which cannibals, crocodiles and undergrowth as hard to penetrate as stone bar the way and hinder both attacker and attacked. This is a book for anyone who feels that the Pacific war is a sideshow; it is fighting of a special sort of grimness, taking a special sort of courage.

◇ ◇ ◇

ANOTHER book for the student of our war is "Japan's Military Masters," by Hillis Lory, an American who was for many years on the faculty of Hokkaido University. In an attempt to understand Japan he became deeply interested in the Japanese Army, which he decided was the key to the life of the whole nation. It is upon this premise that he builds his book, and he makes a very good case. The Japanese Army is a people's army, and combines with purely military training a thorough indoctrination with one of those partially mystical and wholly barbaric systems of belief in which totalitarian peoples specialize. His advice is: don't underestimate Japan in any way.... And finally there is Pearl Buck's "American Unity And Asia," which is a sober discussion, including India, and the race-problem of the U.S. Mrs. Buck is a liberal in the broadest sense, and knows the Orient as few people do, but the gulf between what is desirable and what is possible has fewer terrors for her than for less gifted mortals. All these books are published by Macmillans.

Unconsidered Trifles

"I've been asked for references for our last maid. What on earth can I say in her favor?"

"Well, she has a good appetite and sleeps well."

◇ ◇ ◇

She—"Now that we're engaged, dear, you'll give me a ring, won't you!"

He—"Why, certainly, darling. What's your number?"

◇ ◇ ◇

"Go ahead and sow," scoffed the Germans, "we'll do the reaping."

"I hope so," replied the farmer, "I'm sowing hemp."

◇ ◇ ◇

The teacher was giving her class a lesson on the virtues of obedience, and illustrated some of her points by telling the story of how a baby rabbit disobeyed its mother by straying away from home and eventually being shot.

"Now, if the baby had obeyed its mother, what would have happened?" she asked Tommy.

"The baby rabbit would have grown up, and then some day we should have had it in a pie," replied Tommy.

◇ ◇ ◇

A Scot went on the wagon and the news spread rapidly.

Said a friend to him slyly: "D'ye mean tae tell me, Jock, that ye're no goin' tae have another drink ever?"

"Ay, that's so."

"D'ye mean tae say that if ye were standing in a lake filled with whisky richt up tae yer knees ye wouldn't be caught bending?"

"Na."

"Well, if it was right up tae yer chin—and it's real Scotch whisky I'm talkin' aboot—would ye no sip it?"

Jock wavered then: "Well, I'm no saying I would, mind ye, but I might make a we ripple wi' me hand."

"A" FOR ADOLF!

Now We Have Parapigeons

FROM an Army Co-operation aircraft a miniature parachute unfolds and flutters down over enemy lines. It is far too small to bear the weight of a man. But it may save many lives.

For the miniature parachute carries a pigeon in a container which will be picked up by a group of soldiers isolated behind enemy lines. They will be able to send the bird back to its base with a message giving an idea of their location, which may be the means of helping them to join up again with the main body of their unit.

Pigeons are "packed" ready for dropping by parachute in two kinds of containers. The single bird container is barrel-shaped, made from heavy cardboard and lined with corrugated paper. A small cardboard trough can be hooked on to the door and the bird gets what the Army Pigeon Service calls "Bed and Breakfast."

The double container is split diagonally, to house two birds, and fits into a waterproof pack. This floats, and is used if the pigeons are likely to land in water, because they can't fly if their wings get too wet.

The message the pigeon takes back to its base is packed in a tiny red container which looks—and unscrews—like a lipstick holder. The tightly-folded slip of paper is wound round the spindle in the centre, the top screwed on, and the whole clipped on the bird's leg. Then the bird sets off.

Often after a long flight against a heavy wind pigeons arrive home weary and underweight. They then have to be dosed up with cod liver oil and chemical food until they get big and strong again.

There's no sex discrimination in the Army Pigeon Service. Both cock and hen pigeons are employed and both work equally promptly and fast. There are few casualties on active service, but many pigeons lives have been lost in this country by amateur sportsmen who can't tell a wood pigeon from a carrier—which is about as bad as a gunner not knowing a Messerschmitt from a Spitfire.

The Army Pigeon Service has its winged aces, too. Preening its wings at the Army Equipment Exhibition in London is the bird which brought back the first operational message from Dieppe—in company with a cageful of other veterans recuperating before they go back to active service again.

Canada Closes the Gap

CANADA has strung a life-line of air-power across the Atlantic.

Now when a convoy including Canadian troop and merchant ships crosses the ocean it will do so under a cover of aircraft flown by Royal Canadian Air Force personnel to mid-ocean, where British-based R.C.A.F. and R.A.F. aircraft take over.

In the western sector of the ocean, the R.C.A.F. plays a dominant role. When a convoy starts moving eastward, R.C.A.F. Hudsons and Venturas guard it outward from the North American coast to the limit of their range. Next, longer-range Liberators and Catalinas take over the protective duties as the convoy progresses into mid-Atlantic.

Air Vice Marshal George C. Johnson, air officer commanding-in-chief, Canada's Eastern Air Command, has stated that R.C.A.F. aircraft from Canada have met R.A.F. Coastal Command flying boats over mid-ocean convoys. He added that R.C.A.F. "VLR" aircraft prevented by bad weather from returning to their Canadian bases had continued on to the United Kingdom.

Formerly the most dreaded section of the Atlantic was the gap which remained outside the range of aircraft, the most potent enemy of the U-boat. "Escort" carriers, which can provide air cover through this zone in all weathers have helped, together with the "VLR" planes to reduce the menace. Canadians in the Royal Navy's Fleet Air Arm have taken part in this task.

From United Kingdom bases, the R.C.A.F. has several squadrons engaged in convoy protection and anti-submarine work. So far the R.C.A.F. coastal command squadrons have not been equipped with VLR aircraft although squadrons fly out from the United Kingdom and escort convoys, carrying thousands of their own countrymen, on their way to Britain and other theatres of the war.

At the same time, when R.C.A.F. bomber squadrons attack the Nazi U-boat bases of Lorient and St. Nazaire they are making a tangible contribution to the Battle of the Atlantic. And when they participate in mass raids on the U-boat building yards at Wilhelmshaven, Kiel and Bremen, they are doing their part in the same battle.

Perhaps the most colourful of the R.C.A.F. squadrons in Coastal Command is the Demon squadron. It won its title from the fierce nature of its attacks on enemy shipping in the months before it converted to anti-submarine work.

The squadron was formed May 8, 1941, with all-Canadian personnel, and flying American-built Hudson aircraft. Just a year later, in May, 1942, the squadron was credited with an all-time record for damage to enemy shipping, 83,000 tons having been attacked in one month. From September 1 to December 1, 1941, the squadron was credited with damaging 150,000 tons.

It was with this impressive performance behind them that the Demons converted some months ago to anti-submarine patrol. Their crest consists of a wreath of maple leaves, surmounted by a crown, while in the centre is a devil's trident, a demon and wings, and a broken anchor. The broken anchor is a symbol of the shipping blasted by the squadron.

Capital Closeups

(By JOHN DAUPHINEE, Canadian Press Staff Writer)

OTTAWA, Aug. 27 (CP)—A battered old motor, with more than a touch of glory about its worn pistons, is part of a National Research Council Historical collection housed in Ottawa.

It is the engine used in the Silver Dart, first airplane to fly in the empire, piloted by J. A. D. McCurdy on Feb. 23, 1909. After the initial flights at Baddeck, N.S., the machine was taken to Petawawa (Ont.) military camp, where it made several hops.

It crashed just before a young man named Lieut. A. G. L. McNaughton was booked to make a flight. The young officer now is a lieutenant-general, commander of the Canadian Army Overseas and president of the Research Council.

The motor was salvaged from the crash and used for menial tasks. It found its way back to the Atlantic coast and was put into a fishing boat. The boat sank and the motor rested on the sea-bottom for a couple of years.

But it was ultimately located and salvaged Brought to the Research Council building here, it was overhauled. Mr. McCurdy, now living in Ottawa, went down to look it over, and entertained officials by recalling in detail the woes the pioneer endured with the old engine.

One of the notable sidelights of President Roosevelt's official visits to Quebec and Ottawa is the extreme protection provided to ensure his safety.

To the average Canadian it comes a bit odd to see heavily-armed plain clothes officers riding on the running board of the presidential car, running beside it as it moves slowly along a roadway, or taking up carefully pre-arranged guard positions whenever it stops.

The White House secret service men who accompany Mr. Roosevelt aren't just for show, either. They mean business. One of our colleagues watched the president change from one car to another while he was in Ottawa.

The change meant not only a transfer for Mr. Roosevelt but also one for a small arsenal of Tommy-guns and other protective weapons.

Mr. Roosevelt's references to the post-war period in his speech on Parliament Hill are widely considered a sure indication that steps will sooner or later be launched to form some permanent organization of the wartime United Nations.

The president mentioned that at his Quebec Conference with Prime Minister Churchill "there was much talk of the post-war world." He said that discussion was doubtless duplicated simultaneously by dozens of nations.

Then he spoke of the unanimity of the United Nations during the war, and the demonstrated fact that "concerted action can accomplish things."

"Surely," he said, "by unanimous action in driving out the outlaws and keeping them under heel forever, we can attain a freedom from fear and violence."

It is the phrase "Keeping them under heel forever" which is taken in many quarter as an indication of intention to establish some permanent United Nations set-up.

Hard To Believe How Time Flies

AUGUST 28

1913 Five persons are killed and a number of others badly injured when the J. C. Turnbull building at Simcoe and George streets collapses.

Coroner Dr. T. N. Greer has empanelled a jury to investigate the Turnbull building accident.

It is announced that the Irish Guards band will visit Peterborough and play a concert in the armouries.

A street car and a freight train collide at the Charlotte street crossing of the G.T.R. Motorman Arthur Armstrong is the only person hu[illegible]

Cottagers at Kawartha Park are planning to organize into an association.

1923 The Great War Veterans' Association has sent an invitation to David Lloyd George to come to Peterborough during his Canadian visit.

Lieut. Col. Chas. Ackerman has returned from attending the unveiling of the St. Julian monument, near Ypres.

Allan Heiderman wins the sailing event in the juvenile regatta held at Chemong Park.

The Maple Leafs with Chuck Bradley pitching defeat Sacred Heart 8 to 3 for the city juvenile title.

Bethany wallops the Cogs 2 to 7 in an O.B.A.A. intermediate playdown game.

1933 Hon. George Challies, provincial secretary pays a visit to Peterborough.

The Barbers' Association here announces that it now has a total membership of 48.

E. S. Davey wins the Examiner's Dollar Day estimating contest and receives $50.

Entries are already beginning to come in for the Peterborough Industrial Exhibition.

Petes are beaten 7 to 4 by the Ponies in Kingston and the final round is all tied up.

IN WAR TIME

1918 Lieut. L. H. McIntyre, Peterborough member of the Royal Air Force is reported missing.

Pte. John B. Bernard who enlisted here with the 247th Battalion has been killed in action.

A profit-playing plan has been announced by the management of the Bonner-Worth plant.

A long honor roll is unveiled at the Salvation Army Temple by Brigadier Morehen.

R. H. Jackson has sold his property at Eel's Creek, Stoney Lake, to R. C. Strickland who will operate a cattle ranch there.

A Bible Message

And the people spake against God, and against Moses. Wherefore have ye brought us up out of Egypt to die in the wilderness? for there is no bread, neither is there any water; and our soul loatheth this light bread. And the Lord sent fiery serpents among the people, and they bit the people; and much people of Israel died.

Therefore the people came to Moses, and said, We have sinned, for we have spoken against the Lord, and against thee; pray unto the Lord, that he take away the serpents from us. And Moses prayed for the people.... And Moses made a serpent of brass, and put it upon a pole, and it came to pass, that if a serpent had bitten any man, when he beheld the serpent of brass, he lived. (Num. 21: 5-7, 9.)

◇ ◇ ◇

And as Moses lifted up the serpent in the wilderness, even so must the Son of man be lifted up: that whosoever believeth in him should not perish, but have eternal life. (John 3: 14 15.)

Mr. King Playing Host To History

Now that the captains and kings have gone, it is fitting that a word be said for Prime Minister King's part at Quebec.

We think it was a fine part. Mr. King in this war has made mistakes, some of them grave mistakes, but at Quebec and in all that concerned it his part was one of high credit for Canada.

To begin with, we do not think that the choice of Quebec for this memorable conference was hit upon by chance. Mr. King, undoubtedly brought Canada this gathering, and in doing so he not merely showed his historic sense but brought for all of us an enduring recognition of this country's part in the war. Nor does The Journal see much in the criticism of some that although the conference was held on Canadian soil Canada's part in it was a minor one. Mr. King was host to Mr. Churchill and President Roosevelt and to the representatives of other Allies. In that capacity it was not his part to dictate the character or details of the conference; and it was less his part to push Canada too far into the forefront, or to put our place in the broader picture out of proportion. Mr. King seems to have sensed that accurately, and to have acted accordingly with measure and good taste.

It is something for which all of us, regardless of party, can commend Mr. King unreservedly.
—Ottawa Journal.

HE COULDN'T WAIT

The minister had preached for an hour and a quarter on the prophets—all the greater prophets and then the minor ones in turn.

"Now we come to Habakkuk," he said. "Where shall we put him?"

"He can have my seat," said a wearied listener, "I'm awa' hame!"

Irene Mark Wed At George St. To Pte. Ross Tiers

The wedding of Irene, daughter of Mr. Thomas Mark of Peterborough to Pte. Ross Tiers of Hamilton, son of Mr. and Mrs. Walter Tiers of Fenelon Falls, took place today at George Street United church with Rev. J. H. Sutcliffe officiating. The church was decorated with white and peach-colored gladioli and ferns and Mrs. Charles Renaud was at the organ, playing Gounod's "Avia Maria" during the signing of the register.

Given in marriage by her father, the bride was charming in a blue jersey suit with a tiny hat of blue feathers and a corsage of Talisman roses. The couple were unattended.

A luncheon for the immediate families was held at the Empress Hotel, Mrs. Mark receiving in a gown of dusty rose crepe with matching felt hat. Mrs. Tiers, the groom's mother, who also received, wore a two-piece rose dress with navy hat. Both wore corsages of Johanna Hill roses.

For travelling the bride wore a beige suit with brown accessories and carried sables. On their return from their wedding trip they will live in Burlington, Ontario.

Trousseau Tea For Asphodel Girl

HASTINGS, Aug. 28.—(ENS).—Mrs. Jack Lynch of Asphodel, was hostess at a trousseau on Wednesday afternoon in honour of her only daughter, Margaret, prior to her marriage to Joseph Powers of Otonabee, on September 1st.

The house looked lovely decorated with summer flowers. There were twelve ladies present, all members of the Red Cross Sewing Society of the Fife's Community, of which Margaret was a valued member. After the display of the trousseau the Sewing Society presented the bride-to-be with a beautiful walnut end table.

The hostess then served a dainty luncheon. Those present were: Mrs. Max Humphries, Mrs. Roy Humphries, Mrs. Walter Humphries, Mrs. Jack Davidson, Mrs. Lou Elmhurst, Mrs. R. Bannon, Mrs. Scott Fife, Mrs. Bert Lynch, Mrs. Robert Collins and Mrs. Walter Gollaher.

Red Cross Meet.

The Red Cross Sewing Society of the Fife's Community held their regular monthly meeting at the home of Mrs. Walter Humphries. There were seven ladies present. They completed a quilt, a shirt and 2 pairs of socks were handed in by the members. The meetings for the month of September will be held at Mrs. Roy Humphries' home. The hostess then served lunch to the members present.

SPRINGVILLE

Shower Is Given Miss Helen Patton

SPRINGVILLE, Aug. 28—(ENS)—Miss Jean Fairbairn, "Sunnybrook Farm," was hostess at a delightful afternoon party and kitchen shower in honor of Miss Helen Patton, whose marriage to Mr. Leonard McNeill takes place on September 1.

Mary Ann Clarke and Allan McCamus presented the bride-elect with a beautiful basket of flowers. They were followed by Lillian Smith and Edna Beatty carrying an attractively decorated basket containing the gifts.

After opening her parcels and reading the verses, Miss Patton thanked her friends for their kindness.

Bingo games were then enjoyed after which tea was served. Those assisting the hostess were Mrs. Tom McCamus, Miss Mildred Brown and Mrs. Keith Fairbairn.

Bethany News

Miss Bernice Jamieson of Port Perry is holidaying with her aunt, and grandmother, Miss Flo Smith and Mrs. John Wood.

Mr. and Mrs. Jack Staples of Lindsay were guests of Miss Hannah Staples on Wednesday.

Miss Ann Robinson of Toronto has been the guest of her friends, Mrs. Clara Armstrong and Miss E. Reynolds, for a few days, returning to her home in the city on Tuesday evening.

Mrs. Lloyd Davis of Eldorado is the guest of her sister-in-law, Mrs. Hilliard Bristow, this past week.

Mrs. Charles Reynolds and small daughter Katherine left on Thursday to attend her mother, Mrs. McGill in Owen Sound, who has been confined to her room with a heart condition most of the summer.

Jack Staples is spending the week-end with his sisters, Miss H. Staples and Mrs. Walter Rowland.

Springville

Miss Winnifred Hunter is home from Queen's University and is spending her vacation at her home here.

Rev. J. F. and Mrs. Everson are visiting relatives at Belleville.

Mr. and Mrs. Gray and Helen of Toronto are guests of Mr. and Mrs. Rae Wood.

Mrs. J. Gandy has been visiting relatives at Brooklin

Miss Mary Staples has returned from Vineland, where she was assisting at a Y.W.C.A. camp.

Rev. Finlay of Edmonton is the guest of his sisters, Mrs. J. Clarke and Mrs. F. Clark.

Neill Grandy of Brooklin, is the guest of his aunt, Mrs. J. Grandy.

Mr. and Mrs. Clarence Mann, Barbara and Ailene, were Sunday evening callers of Mr. and Mrs. George Whitfield.

Carolyn Lang of Toronto and Frances McPhee of Lifford Line are guests of Mr. and Mrs. Harold Rowan.

Fashions

CUT FROM MAN'S SUIT

A suit with easy, casual look shown here can actually be made from a man's old one. Pattern 9316 may also be made from new fabric ... a gabardine, tweed or flannel. Either way, it's really quite easy to make, especially if you follow the clear instruction sheet included in the pattern.

Pattern 9316 may be ordered only in misses' sizes 12, 14, 16, 18 and 20. Size 16 requires 3⅞ yards 39-inch.

Pattern Number ....

Size ....

My Name ....

....

Address ....

I enclosed 20c for postage

Warkworth News

Mr. and Mrs. Howard Betts and June of Rochester, N.Y., are visiting her parents, Mr. and Mrs. John Woodard, Norham.

Miss Lyla Allen, Reg.N., Belleville, is spending a few days with her parents, Mr. and Mrs. H. E. Allen.

Mr. and Mrs. J Collins and Lloyd and Mrs. John Beatty attended the funeral of Mrs. Lewis Harnden at Eddystone, Thursday afternoon.

Mr. and Mrs George Dawe returned Thursday after spending over a year with Rev and Mrs. L. H. Fowler, Sault Ste. Marie.

Mr. and Mrs. Donald Weatherson, Jordan, are visiting her mother, Mrs. Aidrew Dugan.

Mr. and Mrs. M. E. Smith returned Thursday after spending several weeks at Orillia.

Lakefield News

Miss Mabel Hopkins is spending this week in Trenton visiting her sister, Helena Hopkins.

Mrs. D. McCarthy and Miss Patricia McCarthy of Port Hope. are visiting the former's mother, Mrs. Arthur Kidd.

Mr. and Mrs. Percy Spence visited relatives in Rockcroft on Wednesday.

Mrs. Robt. Darling of Winnipeg, is visiting this week with her sisters-in-law, Mrs. J. Reid and Mrs. Albert Darling. Maybeth Darling, of Peterborough, is also the guest of her grandparents, Mr. and Mrs. Darling.

Miss Grace Watson is holidaying in Niagara Falls.

Mrs. M. Osborne of Toronto, is visiting friends in the village.

Mr. J. C. Ridpath, Billie, Peter and David, and Douglas Stevents, of Toronto, are holidaying in the Park.

Fire Chief Allan Clark, Mrs. Clark and Jean are attending the Fire Chiefs' convention at St. Catharines.

Guests of Mrs. Ernest Tunk are Mrs. A. Doole, Misses Irene Doole, Matilda Adams and Letitia Adams, all of Toronto.

Prompt Relief FROM HAY FEVER AND ASTHMA

New Vaccine Tablets Insure Comfort from the First Day

Sneezing, itching, running eyes and nose clear up promptly after taking two or three Allergi-tabs—a development of renowned serum injection treatments in simple tablet form. Each tablet contains vaccine of ragweeds and other hay fever pollens combined with Vitamin C and medical ingredients. Allergi-tabs assure prompt, symptomatic relief throughout season—they are not a "cure." For preventive treatment, see your physician. H-4

MONEY-BACK GUARANTEE

Enclosed with directions and FREE information booklet. Ask your druggist.

ALLERGI-TABS

20 FOR $1.00 — 50 FOR $2.50

Personals and Social News

Mr. and Mrs. George Riddell of 764 St. Mary's street, will celebrate the second anniversary of their wedding on Monday, August 30.

⋄ ⋄ ⋄

Miss Olive Nun and Miss Marjorie Coombs of Lindsay are spending a few days vacation at the home of Mr. and Mrs. Andrew Warrilow, George street.

⋄ ⋄ ⋄

Mr. and Mrs. Walter L. Forsyth, 24 Stewart Place, had as their guests the latter's brother and his wife, Mr. and Mrs. John K. Abraham of Cleveland, Ohio.

⋄ ⋄ ⋄

Mr. and Mrs. R. Whalon, Homewood avenue, have returned from a two weeks' vacation spent in Toronto, and at Tait's Beach, Rice Lake.

⋄ ⋄ ⋄

AC1 R. O. Bell, R.C.A.F., McLeod, Alberta, who is at his home in Harwood on furlough, is spending part of this week at the home of Mrs. Mitchell, 368 Downie street.

⋄ ⋄ ⋄

Miss Kae Bushelle, late of Winnipeg, Manitoba, has arrived in the city to spend a week with her friend. Miss A. Hodgson, Charlotte street.

⋄ ⋄ ⋄

Miss Mildred Goheen is spending a two weeks' vacation on a trip to Winnipeg, Manitoba. On her return she will visit Fort William and Port Arthur, and will return from there by boat.

⋄ ⋄ ⋄

Mrs. J. K. Hughes returns to her summer home at Chemong Lake this afternoon after attending, accompanied by her daughter, Miss Betty Hughes, the Geneva Conference at Lake Couchiching.

⋄ ⋄ ⋄

Dr. and Mrs. G. Raymore Scott with their daughter, Miss Katherine Scott, are in London, Ontario, today, attending the wedding of their son, Sub-Lieut. Andrew Scott, R.C.N.V.R. to Miss Doris Stevens.

⋄ ⋄ ⋄

Ronald Faulkner, son of Mr. and Mrs. A. H. Faulkner, celebrated his third birthday by entertaning some young friends at a party. Those present were Gail and David Forsyth, Teddy and Brian Higgins, Billie Manelle, Rose Marie and Paul DeCarlo, Michael Collins, George and Bobbie Cardwell.

Parkhill Baby Band

The regular meeting of the Parkhill Baby Band was held at the home of Mrs. W. Bullied, 692 Stormont street. The meeting opened with prayer by the president, Mrs. M. Frost and Mrs. Bulied's group was in charge of the meeting, the theme being "Happiness." Mrs. P. Vickorie led in prayer, Mrs. Z. Osborne recited a poem, "Be Kind," and Mrs. Dowdal gave a meditation. The second chapter of the study book was read by Mrs. Osborne. Plans were made to hold a weiner roast for members, their husbands, and their friends. During the social period a delicious lunch was served. by Mrs. Bullied assisted by Mrs. Vickorie and Mrs. Dowdal. The next meeting will be held on Thursday, September 9, at the home of Mrs. Betty Donaldson, 421 Bellevue street.

SALLY'S SALLIES

Registered U. S. Patent Office.

Scott-Stevens Bridal Vows Are Taken In London Today

The Metropolitan United church, London, Ontario, was the scene of a pretty wedding today when Doris Jane, daughter of Mr. Chester F. Stevens and the late Mrs. Stevens, became the bride of Sub. Lieut. W. Andrew Scott, R.C.N.V.R., son of Dr. and Mrs. G. Raymore Scott of Peterborough. Dr. W. E. MacNiven performed the bridal ceremony before a background of gladioli. The pews were marked with bows of white tulle. Mr. Castle Graham presided at the organ.

Given in marriage by her father, the bride was lovely in a long graceful gown of ivory slipper satin with a circular train. The bodice was fashioned on long torso lines with a sweetheart neckline, and both the long fitted sleeves and the neck-line were edged with net ruching. Tiny satin-covered buttons fastened the gown down the back. A veil of French illusion was caught with orange blossoms and she carried a cascade of gardenias tied with a white tulle bow.

Mrs. Stewart Stevens attended the bride as matron of honor, wearing a similar gown of white taffeta, but with no train, and having three-quarter length sleeves. Miss Norah McCormick of London, Mrs. J. C. Liddle of Windsor and Miss Ruth Woughton of Detroit, also attended the bride, gowned alike in frocks similar to that of the matron of honor, but having red and white striped skirts and white bodices trimmed with striped ruching. The matron of honor wore a cap of lipstick red, the other attendants striped caps. All carried muffs of red gladioli.

Mr. J. C. Liddle of Windsor was best man and the ushers were Sub.-Lieutenants J. B. Nash, James Shuttleworth, Ross MacLean, and James Preston.

A reception was held after the ceremony at the London Hunt and Country Club, after which the happy couple left for the east coast, the bride travelling in a two-piece suit of soft, beige-yellow English wool with matching hat trimmed with mink, and carrying a large mink muff.

HEALTH CHATS

By DR. R. A. KELLY, Acting M.O.H.

This is vacation—a happy, carefree time, with swimming and picnics, camping and fishing, and all the other things which make a holiday. But for some it may mean sickness and pain with paralyzed limbs and poor twisted bodies. For this is the time of year for Infantile Paralysis.

Infantile Paralysis or, by its proper name, Acute Anterior Poliomyelitis, is the greatest crippler of our children. It is one of the dread diseases which, without reason, strikes down well and healthy children and leaves them (for life) with misshapened bodies.

What, then, is this disease and what is its cause? It is an acute generalized infection due to what science calls a filterable virus. This is a minute organism somewhat like a bacterium but many times smaller. Poliomyelitis is a contagious disease and, like measles or mumps, it may be transmitted from person to person; it can be "caught" Also like these more common conditions, it is primarily a disease of childhood. 95% of all cases of Poliomyelitis occur under 10 years of age. However, no age is exempt—even grandfathers have had Infantile Paralysis. Single isolated cases in a community are the rule but on occasion, as here in Ontario in 1937, a regular epidemic results. Cases may occur at any time during the year but it is primarily a warm weather disease and is most prevalent right at this time during August and the early part of September.

The early symptoms of Poliomyelitis are neither constant nor regular. The most common signs are fever, often vomiting, irritability and stiffness in the arms and legs. These come on abruptly and sometimes the condition does not go beyond this stage and complete recovery takes place in four to ten days. However, in other cases, it proceeds with increased symptoms and finally paralysis. Occasionally the paralysis is the first symptom noted but this is very unusual.

Even after years of research medical science still does not know exactly how the disease is spread. Neither is there, as yet, any vaccination to protect one against Poliomyelitis as there is with Smallpox or Whooping cough.

Although many methods have been tried in the past, there is no treatment that will satisfactorily or completely cure the paralysis after it has developed. At the present time, new emphasis is being placed on the value of physiotherapy in paralytic cases, largely due to the work of Nurse Kenny. One thing is of importance—treatment must be started early if it is to be successful. Therefore, if your child is ill, if you suspect that it might be poliomyelitis—call your family physician. Let him decide. Don't take a chance. However, please remember that your doctor is especially busy now so don't call him unnecessarily and don't wait until night time if you can avoid it.

This is not intended to cause alarm. Its purpose is only to familiarize you with the facts and warn you so that you may be on guard.

So far this year we have had no cases of Infantile Paralysis. We sincerely hope there are none.

DOROTHY DIX

INVESTMENT IN HOME WISEST FOR WOMAN WITH INHERITANCE

Wife Unwilling to Put Money in Mate's Hands Creates Serious Break in Matrimony.

⋄ ⋄ ⋄

DEAR MISS DIX — We are a happy family, my husband, our three children and myself. Our married life of eleven years has been little short of perfect. But now a problem has arisen that I don't know just how to settle. It is the eternal problem of money.

For the past six or seven years I have been the chief handler of funds at our house, paid bills, bought clothes, and saved a little, for my husband has been very liberal, permitting our checking account to be in my name alone. He knows that in the past I have only spent what I deemed necessary for our comfort and welfare. But, of course, during the years, I have wished, as every woman must, that I had a little money of my own that I could spend as I pleased without feeling that I had to give an account of it to anyone.

Now that time has come. I have received an inheritance that will bring me in a considerable yearly income. Enough to clothe myself, and to provide a substantial sum for my children's education, or to buy a home. Now the question is: Should I turn all of my inheritance into our joint checking account, as my husband insists upon my doing, or should I maintain a separate account of my own and pay what I think is a fair share of the burden of financing our home?

MRS. C. R. B.

⋄ ⋄ ⋄

Monely in Home Salves Husband's Pride

ANSWER—In deciding that question there are two important things to take into consideration. The first is what sort of a business man your husband is. Is he one of the men who know how to handle money, or does he let it slip like water through his fingers? Has he failed in every business he has ever started in for himself? Is he one of the visionaries who is always going into wild schemes in which he is going to make a million

Is he the sort of man who can't say "no" and who would lend his last cent to an old friend or Uncle Joe if they put up a pitiful tale? Is he given to studying the stock market and talking about how he could make a killing if he only had the money to put in Wild Cat Preferred?

If he is any of these things, hang on to your money with both hands and your teeth and toenails. It isn't that that kind of a man means to cheat his wife out of her money. It is just that he lacks business acumen. But when your money is gone, it is gone, no matter which way it went.

The second point to consider is how much you love your husband. Nothing makes a break between a man and his wife so deep and unhealable as for her not to be willing to turn over her money to him. It hurts his pride because it shows him that she does not trust his judgment and because, to a certain extent, it deposes him from his post as head of the house. He is not any longer the one who has to be catered to and to whom his wife has to account for every nickel. She is independent because she has her own money.

Also, the husband feels that his wife isn't giving him a square deal, if heretofore, he has put all of his money in the pot, if she isn't willing to chip in hers, too. He feels she is holding out on him. If a woman wants to keep her husband, it is practically impossible for her to keep her money. And it is for her to decide whether he is worth the price.

You say you have had a perfect homelife so far. I think that is more to you and your children than any amount of money.

My suggestion to you is to put your money in a home. That will satisfy your husband's pride on every point and give you something that you can all enjoy. But keep a little of it for yourself and explain to your husband how every woman feels—that she would like to have something of her own that she can spend as she likes and without having to give an account of it. Tell him that you would like to make him a birthday or a Christmas present that he didn't have to pay for. And if he is the fine fellow that he seems to be, he will understand that.

I think men seldom realize, even the best and most generous of them, how it hurts a woman's sense of independence and dignity to have to ask her husband if she can buy a hat, or would he be kind enough to give her a few dollars to send to her poor old mother?

⋄ ⋄ ⋄

DEAR MISS DIX—I am married to a WAC. We have a child five years of age. I have a job in a defense plant which keeps me away from home the greater part of the day. Her duties keep her away for weeks at a time, consequently our child is being badly neglected.

I realize that my wife is doing her duty to her country, and I am proud of that fact, but our child is not getting the proper rearing. As I see it, my wife is ruining three lives. What do you think about this?

A BEWILDERED HUSBAND.

⋄ ⋄ ⋄

Mother Needed Home Rather Than In WACS.

ANSWER—It is certainly misguided patriotism that makes a woman think that she is serving her country when she wrecks her husband's and her child's life to do it. It is just as important to keep the home line intact as it is the battle front, and that is where a wife and mother should be serving, instead of parading around the country in uniform.

Surely a wife is failing grossly in her duty who does not make a comfortable home for her husband to come home to at night after his hard day's work in a factory, and who does not only have a good dinner waiting for him, but give him the cheer and companionship that he needs.

And a woman is worse than negligent, she is criminal, who goes away and leaves a five-year-old child to the care of a hireling, for how can she expect some other woman to do for a little money the task she would not do for love? That is the most impressionable age, when a child's character and habits are being formed and the whole pattern of its future life laid out. It is a time that calls for the infinite patience, infinite care, infinite tenderness and understanding that no one but a mother can give. That job cannot be relegated to another.

There is no service that a woman can render her country that is going to repay it for her having failed in her duty as a mother.

⋄ ⋄ ⋄

DEAR MISS DIX—I am an Englishman serving with the Royal Canadian Forces. When I left England I was engaged to a girl whom I thought at the time I loved, but since I have arrived in Canada I have met another girl whom I love much more. Do you advise me to break my engagement, or wait until after the war and see how things turn out?

A LOVELORN SERGEANT.

⋄ ⋄ ⋄

ANSWER—If you have found another girl whom you love better than the old one, it is nothing but cricket to tell her so and not let her keep on filling her hope chest in vain.

Released by the Bell Syndicate, Inc.

THE STARS SAY ....

By GENEVIEVE KEMBLE

For Sunday, August 29

SUNDAY'S horoscope favors all serious work and also ecclesiastics, thinkers and those disposed to take things with a critical eye. Elders, employers and those in authority would be best to seek out for favors and co-operation in any field of practical endeavor. Application and faithful industry should merit due rewards, of a substantial nature.

Those whose birthday it is may be prepared to work with diligence and fidelity, in the interest of substantial bodies, taking their work seriously, with the idea of endurance and security in forthcoming rewards of honest effort. Elders, superiors or employers should not be found lacking in proper appreciation and co-operations.

⋄ ⋄ ⋄

For Monday, August 30

Monday's astrological forecast is for a fair share of activity and good fortune, in which there is much satisfaction. Utilize all avenues for rewards and tokens of preferment. Reckless or impulsive tendencies should be firmly regulated lest there be disaster or regrets. Probable accidents are indicated.

Those whose birthday it is may look for an active and productive year, with employers and others ready to be generous with rewards and promotions, but an impulse to act rashly or with stressed ardor, or emotional strains, should be regulated.

Missionary Work Theme at Meeting

STEWART HALL, Aug. 28 — (ENS). — The August meeting of the W.M.S. was held in the Hall on Thursday with a very good attedance.

The president, Mrs. James Thorne presided. The worship service opened with a hymn.

Mrs. Thorne used as the topic, "Stewardship of Our Time." Rev. E. W. Rowland gave a short address on the same subject, using China as an illustration to show that our missionary efforts have not been a waste of time. Were it not for the Christian leaders today in China, they would be not be on our side in this war.

Mrs. E. Thompson read a story, "The Value of Friendship".

Misses Marion and Lillian Patterson favored the audience with a piano duet.

Several items of business were discussed. It was decided to have a speaker for the September meeting.

Bailieboro

Two carloads motored to Canton on Tuesday and spent the day with Mrs. Lloyd Asland. A picnic lunch was enjoyed on the spacious lawn. Among those present were Misses Evelyn Gainer, Mary Tanner, Margaret Dean, Jean Rutherford, Edna Johnston, Gail Butler, Clara Seens, Mrs. Wellington Bateman, Mrs. John Heaslip, Mrs. Ivan Butler, Mrs. John Dew.

Mr. Charles Wicks spent a couple of days at the home of his brother, Mr. Alfred Wicks of Cobourg.

Mrs. John Dew of Peterborough spent a few days at the home of her parents, Mr. and Mrs. John Heaslip.

Mrs. George Fletcher and Mrs. Joseph Lang spent Thursday afternoon with Mrs. Thomas Dawson of Bensfort.

Mrs. William Thompson of Peterborough is spending two weeks with her parents, Mr. and Mrs. W. H. Barnard.

Baseball was played between Millbrook and Bailieboro teams on Thursday evening. The score was 4-3 in favor of Bailieboro.

Needlecraft Pattern

ROSES FOR LINENS

Cross-stitch—joy of beginner and of expert! Here are roses for your linens; do the design in two shades of a color or in varied colors. Use on bed sets, scarfs, towels! Crochet the edging, too. Pattern 2864 contains a transfer pattern of a 6 x 21, two 6 x 13½ and eight 1¾ inch motifs; crochet directions; stitches; list of materials.

Pattern Number ....

Size ....

My Name ....

....

Address ....

I enclosed 20c for postage

Apsley Personals

An enjoyable evening was spent on Wednesday at the home of Mrs. W. Everett, when she opened her home for the first euchre party of the season, under the auspices of the Women's Build of St. George's Church. Nine tables of euchre were played with prizes going to Keith Watson, Elmer Lean. Lunch was served by the hostess.

Mrs. F. Tanner is spending this week with friends at Warkworth.

Miss Alice Bullied is the guest of Miss Iris Smith this week.

Pte. F. Tanner, Lindsay and Fred Tanner, R.C.A.F., Toronto spent a short leave at the home of Mrs. H. Skelcher.

Mrs. Cecil Perdue and little son of Peterborough are with her parents, Mr. and Mrs. W. Whitmore, Chandos for a few weeks.

Miss Cora Webdale, Lakefield is the guest of her sister, Mrs. A. Blakely.

ANGLICAN SYNOD

TORONTO, Aug. 28 — (CP). — About 300 clergy and lay representatives of the Church of England in Canada will gather here September 8 to 17 when the General Synod of the Church meets for the first time in six years.

EARLY ROME INVASION

As early as 390 B.C., the city of Rome was invaded and burned by the Gauls.

Church Year Meets At All Saints

The regular meeting of the Women's Church Year of All Saints was held Thursday afternoon. In the absence of the president, Mrs. L. Ackford, vice-president, was in the chair. The meeting opened with prayer and a scripture reading by Mrs. A. Beardsmore. Mrs. R. N. Jones reported for the Navy League, saying that 30 articles and one ditty bag had been handed in for the month. Several letters of thanks from sailors who had received articles made by the group were read.

The offering was received and Mrs. G. S. Shaw sang a delightful solo, accompanied at the piano by Mrs. W. A. Logan. The speaker, Miss Grace Tucker, was introduced by the rector. Miss Tucker is a Church of England deaconess who has worked for many years among the Japanese evacuated from the coast, and she stressed the fact that they are not under guard, but must remain in their own communities. A good percentage of them are Canadian born and Miss Tucker said that they were industrious and law-abiding citizens. Tea was served at the close of the meeting by Mrs. G. Webb and her group.

Marmora News

MARMORA, Aug. 28 — (ENS).—Word was received on Friday by his parents. Mr. and Mrs. George Kerr, from Ottawa that their son, Sgt. William Stanley Kerr, is missing after air rair operations overseas on August 24.

Mrs. George Mantle, Sr., who has been in a hospital in Kingston for some weeks, returned home on Wednesday.

Mr. and Mrs Alvin Phillips of Hamilton are visiting the former's parents, Mr. and Mrs. Lewis Phillips.

FURNACE REPAIR WORK

Should be done at once. Don't put off because by fall, furnace repair men will be in their busiest season, and you may not be able to get prompt service. Phone 8765 today and have that repair job attended to.

Do You Need a New Furnace?

We Sell the Famous "FIRE KING"

All Modern Improvements

We handle the Fire King because we firmly believe it is the finest hot air furnace on the market today.

See the New Fire King On Display at

J. L. P. SMITH
PLUMBING & HEATING
372 Water St. Phone 8765

Watch This Paper for Weston's SEPTEMBER RATION CALENDAR

GENELECS VICTORS BY 10 TO 8 BUT GAME IS DECLARED FORFEITE

Eakins Again Used On The Mound

Although the Genelecs outscored the 4th Battery 10 to 8 in a loosely-played City League playoff game last night, the affair was merely running for Sweeney inasmuch as the league executive ruled that Manager Johnston's club by using Haddie Eakins, the Lindsay player already declared ineligible, had forfeited the game.

As the executive also tossed out the first game in which Eakins participated, declaring it no contest, the standing in the final series, according to the league officials is three wins for the Battery and none for Genelecs.

After the tightly-played battle of the night before Friday night's affair was a loose exhibition. The Battery gave one of their worst defensive displays of the season and Genelecs made some errors that hurt, too.

Eakins went the route for the Genelecs although he ran into stormy weather toward the end of the battle and was the victim of a six-run barrage in the seventh.

Genelecs were leading 10 to 2 when that big inning blew up but before Eakins could get the side out the lead had been cut to two runs and it might have been closer than that if Heal had not been cut off at the plate for the final out.

Bob Crowe pitched the first five innings for the Gunners and Ted Naish was sent in to finish the game. It was 6 to 2 when he took over and Genelecs picked up four runs in the first of the seventh when the Battery were guilty of some very loose ball. Genelecs moved out in front in the first innings when two errors in succession by Bun Kingdon paved the way for a pair of counters. Playford drove one run in with the only hit of the frame and the second came in on Cadd's infield out.

They got another in the fourth when Cadd doubled and Masterson scratched a single on a roller that Crowe deflected. Starr threw Masterson out stealing second but Cadd went home on the play.

Battery got their first run in their end of the same frame.

Starr singled to right and went to second on a passed ball. Stewart popped to Hawks but Ellis beat out a roller to short for a single and Kingdon bounced a hit over Eakins' head, scoring Starr.

Genelecs got three in the fifth on singles by Hawks, Playford and Cadd, Tucker's double and errors by Starr and Kingdon. They came back with four in the first of the seventh on Masterson's double, safe bunts by Mowry and McNabb, a passed ball, errors by Heal and Ellis and an infield out.

After Naish had rolled out to start the seventh singles by Vitarelli and Crowe, Burton's double, a pass to Eddie Starr, Masterson's muff of Stewart's fly to right, a single by Kingdon and Heal's double sent six runs across. Naish, up for the second time, also singled but Heal was out trying to score from second on the rap.

Genelecs:	AB	R	H	PO	A	E
Hawks, 3b	5	0	1	5	1	0
Woods, lf	5	2	0	0	0	0
Tucker, 2b	5	2	3	0	2	1
Playford, lf	5	1	3	1	0	0
Cadd, 1b	5	1	2	12	1	0
Masterson, rf	4	1	2	0	0	1
Mowry, c	4	1	1	5	0	0
McNabb, ss	2	1	1	1	2	1
Eakins, p	4	1	0	0	4	1
	39	10	13	24	11	4

Battery:	AB	R	H	PO	A	E
Vitarelli, 3b	5	1	1	1	5	0
Crowe, p, rf	5	2	1	1	2	0
Burton, lf	4	1	2	0	1	0
Starr, c	4	2	2	4	2	1
Stewart, cf	4	1	0	2	0	0
Ellis, 1b	4	1	2	10	0	1
Kingdon, ss	4	1	2	2	4	3
Heal, 2b	4	0	2	3	1	1
Tompkins, rf	3	0	0	1	0	0
Naish, p	2	0	1	0	0	0
	39	8	13	24	15	6

By innings:

Genelecs	200 130 40—	10	13	4
Battery	000 110 60—	8	13	6

Runs batted in: Cadd 3, Playford 2, Mowry, Eakins, Kingdon 2, Stewart 2, Crowe, Burton, Heal. Two-base hits: Tucker, Cadd, Masterson, Ellis, Heal. Three-base hits: Burton. Bases on balls: of Eakins 2, off Crowe 2. Struck out: by Eakins 4, by Crowe 3, by Naish 1. Hits: off Crowe, 9 in five innings; off Naish, 4 in three innings. Left on bases: Genelecs 6, Battery 8. Umpires: Batley at the plate, Dormer and Calladine on the bases.

Henry Armstrong Beaten, Retires

HENRY ARMSTRONG RAY ROBINSON

For a long time boxing fans awaited a meeting between Sugar Ray Robinson, now a corporal in the U.S. Army, and Henry Armstrong, former holder of the feather, lightweight and welterweight championships. The bout finally was staged, in Madison Square Garden, last night. Armstrong began a comeback campaign about a year ago and has been unusually successful ever since. Robinson, however, was handed an easy decision and Armstrong announces his retirement.

The Sports Round-Up

By HUGH FULLERTON, Jr.
Associated Press Sports Writer

NEW YORK, Aug. 28 — (AP).— It's hard to blast a fellow who has given fight fans their money's worth as often as Hank Armstrong, but Hennery's announcement last night that he was through with boxing, except as a manager of Cecil Hudson was long overdue. We never saw Armstrong at his best, but we'd much prefer to remember him as the little fellow who won three world championships and lost them gamely than as the outworn prize fighter who shuffled around the ring swaying his head like a sea lion begging for a fish.

Guest Star

Charles P. Ward, Detroit Free Press: Capt. Ray Barbuti, the old Syracuse quarter - miler, recently was discharged from a military hospital in North Africa. He had fly fever .. .. Babe Herman often was accused of having the same trouble but never went to a hospital for a cure."

Cleaning The Cuff

George Strickler, the National Football League tub thumper, claims he's going to protest the Chicago All-Star game because 20 points for the Stars were scored by ineligible players. "Harder and Graham are the only college juniors,'" he insists . . . Manager Steve O'Neill of the Tigers recently received a cheque dated July 31, 1924 from the town treasurer of Bridgewater, Mass. Steve recalled that he had helped fight a forest fire when he visited the town 19 years ago, but he always figured it was just water under the bridge.

Commando Expert Is On Card

Flight Sergeant Ted Miller of the Trenton Airport will wrestle on Monday's card here against the little Brantford Buzz-Fly Joe Maich. Miller is a specialist in Commando attack technique and also a Jiu Jitsu expert. A fine looking, upstanding athlete the Airman will find Maich quite willing to meet him in what should be a splendid test of the two types of fighting technique.

In the semi-final to the Hogan--Clayborne tea-party (?) will be the well-liked Irish Pat Flanagan and the just as well-disliked Bunny Dunlop. Big and terribly strong as Dunlop is, the speed and brilliant science of the popular Pat should at least even this battle. One thing can be counted on and that is that there will be action every minute.

Gentleman Jack Clayborne is still smarting over the disputed fall awarded him in his bout here with John Katan. The statuesque Negro has a quiet confidence that he is a better man than Katan ever was and stated last night that he would try to demonstrate some extra special mat manoeuvres on Rough-house Dick Hogan as proof. Katan turned down Clapborne's request for a return bout in Peterborough on account of the "prejudiced" attitude of the fans. Such fears, however, don't seem to have occurred to Hogan who eagerly accepted this bout claiming that a win over the Clayborne is all he needs to prove he is the best of them all. It's one of the best wrestling cards ever promoted here and each bout promises something extra in the way of excitement.

Port Colborne Wins

PORT COLBORNE—(CP)—Port Colborne Victorias won the first game of the Niagara District senior baseball finals here last night beating Welland Atlas Steels by 5-1.

Additional Sport On Pages 2, 7, 10

SPORTS – DAY BY DAY

By FRED D. CRAIG

What had all the earmarks of an exciting and closely fought final series between two well-matched City League softball clubs is winding up in a welter of arguments and league rulings. The decision of Manager Ted Johnston of Genelecs to keep on using Haddie Eakins, Lindsay pitcher, after the league executive had ruled him ineligible has left the final round in this position that while Genelecs won two of the games in which Eakins pitched they have nothing in the official victory column. Using Eakins again last night they won out 10 to 8 but the executive has awarded the game to the Battery and the first game in which Eakins played has been ruled no contest. Permission had been given to use the Lindsay player in that game on the ground that he was a military replacement for a signed Genelec player who had joined the armed services. City League officials claim that when they authorized the replacement for the first game they were not told the full facts and when they were informed later that the player for whom a replacement had been asked for was still here they ruled that under the circumstances there could be no question of allowing another player to be brought in to replace a player who was still available.

* * * * * *

The executive at another meeting held last night decided that any further games in which Eakins participates shall be considered as forfeited. The two clubs were billed to meet this afternoon and the executive's ruling means that if the Genelecs send the Lindsay boy back at the Battery the series would be automatically over for it would mean the fourth victory for the Gunners. In other words the only hope of prolonging the round lies in the Genelecs defeating the Battery this afternoon using one of their eligible pitchers in which case another game will be played at 6.15 o'clock this evening.

* * * * * *

The Oshawa Situation

Oshawa's representatives in the O.A.S.A. intermediate A playdowns were to be decided today when last year's winners, the Oshawa Colts, were scheduled to meet the Oshawa Laundry in the seventh game of the final series. The Laundry club surprised Soup Campbell's outfit when the round opened and the result has been that the Colts were behind all through the series until the other night when they finally caught up with their opposition by winning the sixth game and squaring the series with three wins each. Big Preem Whiteley was the hero. The veteran pitcher came through in the clutch with one of his best efforts of the season, holdir the Laundry to three hits as the Colts won 8 to 1 and he would have had a shut out had he not tossed a home-run ball in the eighth. Incidentally another veteran Peg Hurst is Whiteley's catcher and the pair and Red Jubenville of baseball fame were the big hitters in the game that pulled the Colts up on even terms with their opposition.

* * * * * *

George H. Campbell, Oshawa sports writer has been commenting on the matter of softball crowds and their attitude toward the collection box. While Peterborough enthusiasts do fairly well in their financial support of the game the Campbell article is interesting. Here it is: "Speaking of silver collections — we'd like to say a few things about it right now. There were nearly 1,000 people at Alexandra Park last night yet the collection didn't average 5 cents per person. True, there are a lot of children who haven't got a nickel but the funny part about it is that at least a third of these children always throw a nickel or a few coppers in the pot. What are the adults doing? It seems to us that sport fans, if they wish to consider themselves sport fans, would realize that softball teams cannot operate on air. It costs money for softballs ($1.70 each) and it costs about the same for a bat, then there's the cost of umpires, police protection—not to mention uniforms, injuries, etc. Now, one of the two Oshawa teams will be going into the Provincial playdowns next week and travelling expenses, meals, etc., that all mounts up to a lot of money. How do softball fans expect teams to carry on? These clubs provide entertainment for the fans and it's good entertainment, a brand of softball comparable to the best played in the Dominion of Canada and that's not bragging either. Softball teams cannot operate on a shoestring. That's why teams so often only operate one season—it's nearly always a financial loss. If a person walks two or twenty blocks to see a softball game—when he gets there, it should be worth more than a big nickel. If every sport fan who attended a softball game would give at least a dime, every softball team in Oshawa could operate successfully every season. Real sport fans never hesitate to toss in "two bits" for they rightly feel that a good softball game is worth that (and no fooling, if we had a smart closed park here in Oshawa that's what the charge would be) but no spectator should be so stingy as to give only a nickel."

* * * * * *

A Rowdy Evening

It looks like a night of near murder at Brock Street Arena Monday night. Frank Tunney has not been satisfied with bringing one bad man in for the weekly card in the person of Rowdy Housepainter Hogan but to make sure the program is a riot he has booked Al Bunny Dunlop for the semi-windup and matched him with the popular Pat Flanagan. That may be a break for Hogan at that for the fans will be so hoarse from booing Dunlop that they wil not be able to put all the power they would like into the Bronx cheers that will greet the Housepainter when he starts to get nasty with Gentleman Jack Clayborne in the main bout. Tunney has also come up with a new exponent of the mat game in the person of Flight Sergt. Jed Miller who is matched with the slippery and agile Jumping Joe Maich in the curtain-raiser. That looks like one of the best-balanced bills of the season. The two boys in the opening bout will likely feature speed and cleverness but from then on, it will be commando stuff all the way. The fans will be pulling for Pat Flanagan to put extra power into one of his famous mule kicks and land it right in the middle of the Dunlop map while the strong man of course will be doing his best to make things unpleasant for the Toronto Irishman. As for the main bout Rowdy Hogan can be counted on to start in where Killer Katan left off and the Colored Comet is in for a busy and exciting evening. Local fans who have been enthusing over Clayborne ever since seeing him in action against Katan say he is too fast and smart for Hogan but the Housepainter has his moments and they spell trouble in gobs for the Black Flash.

* * * * * *

The Belleville sport sheet has been digging into the past and comes up with the reminder that twenty years ago this week the Belleville team and the Petes met at Cobourg in the third and decisive game of their playoff series. Manager Solomon's outfit had won the first game in Belleville and then Peeney Mills and Company came back on a rainy Saturday and in a contest that was terminated at the end of five innings because of a heavy shower nosed out the Petes 1 to 0. That made a third game necessary and it was played at Cobourg before 3,000 fans. With Heckman and Oulette the starting pitchers Jake Solomon's athletes set up an early lead and in the seventh were still in front 3 to 2 only to have Belleville stage a rally that gave them five runs and the ball game by 7 runs to 3. Oulette was driven out early and Indian Jack Williams blanked the Petes with only one hit for the balance of the game. It was a great win for the Belleville fans and hundreds of Peterborough enthusiasts had a dreary ride home after it was all over. It was Al Heckman's second year in Peterborough and in spite of having to pitch nearly all the games he had a great season.

* * * * * *

Sporting Chili Con Carne: Pitcher Rufe Gentry and Outfielder Jimmy Outlaw of the Buffalo Bisons have been purchased by the Detroit Tigers....Electrics and Generals are billed to meet in an intermediate girls' playoff game Monday night....Joe DiMaggio is a sergeant now....Tommy Cooper, the St. Catharines hockey star has enlisted in the R.C.A.F.....Bucky Walters, Cincinnati veteran pitched good ball last night to stop the St. Louis Cards....The league leaders were beaten 3 to 2....

(Continued on Page 10)

High Scoring Battle For Brintons

Scoring eight runs in the ninth frame after the Outboard Marines had staged a nine-run rally in the eighth to take the lead, Brintons jumped out in front in the Girls' Softball League intermediate playoffs last night by defeating Johnson Motors 19 to 16.

The rapid scoring in the later stages of the game made it a decidedly enciting finish.

Brintons opened up an early lead and were in front 7 to 0 at the end of the second. They were always in the van until the Outboards cut loose with their scoring barrage in the eighth.

The Johnson girls tried to say it with homers. P. Ferguson slammed one in the fourth with one on bases and in the sixth H. Mitchell poled another circuit clout with two on and Helen Mark the next batter also clouted a homer.

Brintons: Marg. Batley, 1b; H. Ellis, lf; Agnes Weir, ss; Beryl Lee, p; Marg. Thompson, 2b; Doris Walker c; S. Fitzgerald, rf; M. Drumm, rf; Thelma Batley, 3 base; Bella Hamblin, cf.

Johnson Motors: E. Young, lf; H. Mitchell, 3b; Helen Mark, p; J. Nice, c; F. McMillan, 1b; J. Withers, 2b; P. Ferguson, rf; M. Smith, ss; T. O'Toole, cf.

Umpires: Scott at the plate and Payne on the bases.

By Innings:

		R	E	H
Brintons ...	160 021 108—	19	19	10
Johnson M.	000 204 190—	16	16	10

Canadian Sport Snapshots

By CHARLES EDWARDS
Canadian Press Staff Writer

TORONTO, Aug. 28 — (CP). — Need in Canada for such athlete-building projects as Calgary Buffaloes' five-year plan was stressed by many sports columnists who commented during the past week on the Buffalo Club's announced intention to provide equipment and coaching for a six-team Midget Hoskey League.

Ralph (North Bay Nugget) Adams commented: "If this country had more clubs like the Calgary Buffaloes, who are not afraid to venture a little money for the sake of the coming generation of puck stars, Canada would not have to worry much regarding her sporting future."

Bill Gaynon of the Niagara Falls Review points to baseball building done by sports boosters in the Falls where senior baseball flourishes as a result. The Falls Baseball Association was formed in 1931 as a 10-club Junior League. Its popularity grew and for 10 years it has operated more than 50 teams through midget, bantam, juvenile and junior baseball. Many of the youngsters went on to star in senior ball and, until the war, the Falls had an over-abundance of high-class material. This year the association's name was changed to the Falls, Stamford and Chippawa Baseball Association.

Hiya, Governor:

R. F. McWilliams, former Mayor of Peterborough, Ont., returned to his old home town this week on a visit, and Fred Craig of the Peterborough Examiner recalled Williams was one of the fathers of rugby there. McWilliams, incidentally, is the present Lieutenant-Governor of Manitoba, a barris of some note in Winnipeg. In youth he was one of Canada's fi rugby players, a member of t Osgoode Hall team in Toro which won the first Dominion se ior grid championship in 18 After going to Peterborough graduation, McWilliams bus himself in organizing a footb club with co-operation of oth kindred spirits. That was the b ginning of a great football era the Ontario city. Peterborough Dominion intermediate grid tit in 1899 and 1901.

Incidentally:

In a letter to Capt. James Sut erland at Kingston, Ont., managi director Red Dutton of the Natio al Hockey League announced th executives of amateur and profe sional hockey organizations wou meet in the N.H.L. offices in Mo treal in September to consider site for a hockey Hall of Fame.. Jackie Callura has returned hom to Hamilton, Ont., to train for h return bout with Phil Terranov who lifted Jackie's world feathe weight title this month. The r turn go will be in New Orleans October.

Six Horses Entered

CHICAGO—(AP)—With only horses entered, the smallest fie in the history of the race, goes the post today for the $50,000 Am rican Derby at Washington Pa track. The favorite is Slide Rul owned by W. E. Boeing of Seattl winner of the $50,000 Arlington Cla sic a short time ago.

WRESTLING
Monday Night
August 30th
FEATURE BOUT
Rough-House Dick HOGAN
vs.
Gentleman Jack CLAYBORNE
2—OTHER BOUTS—2
PAT FLANAGAN vs. BUNNY DUNLOP
FLT. SERGT. JED MILLER vs. JOE MAICH
BROCK ST. ARENA
Gen. Admission—50c; Reserved—75c
Ladies (any seat)—50c; Children—25c (plus tax)

ELIGIBLE for NEW TIRES?

Canada's New Tire Regulations Add Many New Classes of Eligible Tire Buyers

ELIGIBLE TIRE BUYERS
Note: The following table of eligible tire buyers is of necessity greatly abbreviated. Many of the classifications are subject to qualifications and the list is not complete. The Firestone Dealer will gladly allow you to consult the Rubber Controller's Order No. 4 of June 30, 1943, which defines exactly who are eligible buyers:

CLASS A
Eligible for new, retreaded or used tires and retreading service; also for new or used tubes:
Doctors
Visiting Nurses
Veterinaries
Ministers, Priests, Rabbis (serving 2 or more parishes 3 or more miles apart)
Ambulance
Hearse
Fire fighter equipment
Police service
Garbage disposal
Express & Mail Service
Armoured cars
Delivery of newspapers (wholesale)
Prospectors
Public utilities
Public Passenger Vehicles
Ice and Fuel
Furniture movers
Construction, Repairs, and Maintenance
School Buses
Waste & scrap materials
Transportation of raw materials, semi-manufactured and finished products, including Farm Produce
Farm tractors and combines
Common carriers
Industrial, Mining and Construction equipment

CLASS B
Eligible for used or retreaded tires and retreading service; also for used tubes:
War workers
Vehicles registered under Wartime Industrial Transit Plan
Vehicles used to carry mail
Dominion and Provincial Govt. officials
Judges, magistrates, crown attorneys, sheriffs, etc.
Highway engineers
Construction superintendents
Inspectors for fire, accident, grain elevators or boilers
Red Cross employees
Welfare Workers (full time)
Employees of Dom. or Prov. Depts. Agriculture or Breed Assns.
Employees of canners and preservers of essential foods and chick hatcheries
Buyers of livestock and perishable food commodities
Dentists and optometrists who attend the armed forces or who operate branches
Press reporters and photographers
Regional supervisors of Aircraft Detection Corps, Reserve Army or A.R.P.
School inspectors
Rural school teachers
Exterminators
Vehicles owned by flying schools
Taxis
Cars and trailers owned by farmers or by persons engaged in fishing, maintaining or repairing buildings and essential commercial machines

CLASS C
Eligible for used tires and tubes and retreading service:
Commercial travellers
Bond or Life Insurance Salesmen
Insurance adjustors
Finance company collectors
Chain-store supervisors
Farm implements or horse-drawn vehicles
Passenger cars owned by a farmer who also has a truck
Rural auctioneers
Vehicles operated by hotels
Ministers, Priests, Rabbis
Drugless and Christian Science Practitioners
Rural undertakers
Incapacitated individuals
Land surveyors
Tourists (emergency)
Members of the Diplomatic Corps, High Commissioners, Consuls, etc.

YOUR FIRESTONE DEALER HAS THE OFFICIAL INFORMATION AND NECESSARY FORMS AND WILL DO EVERYTHING HE CAN TO HELP YOU. WHEN YOU NEED NEW TIRES GET HIS HELP AND ADVICE.

CANADA'S rubber crisis is still with us. But because of careful conservation and controls there are tires for those cars, trucks, and farm equipment essential to the war effort.

If you fall in this category (the chart at the left will guide you) and your tires cannot be repaired or retreaded, you are considered eligible to buy tires.

Your first move then is to go to your nearest Firestone Dealer. He has the definite official information and necessary forms. He will furnish the required Inspection Report and do everything possible to help you obtain a Tire Ration Permit necessary to obtain new or used tires or tubes and retreading service.

And remember — even if you cannot buy new tires — your Firestone Dealer has been trained and equipped to help you get the very last mile out of your present tires — no matter what make they may be. Put the care of your tires in the hands of your Firestone Dealer now—see him today.

TIRE SAVERS
Get thousands of extra miles from your tires by using Firestone Tire Preservative and Firestone Tire Crack Filler. Ask the Firestone Dealer for complete information.

SEE YOUR Firestone DEALER

RAY ROBINSON TAKES TEN-ROUND DECISION FROM ARMSTRONG

Sport Shorts From Britain

By ALAN NICKLESON
Canadian Press Staff Writer

LONDON, Aug. 28 —(CP).—For Lefty Flynn, coffee-colored kid who sails with Britain's merchant marine, this business of the "color line" looms as an impregnable obstacle to an otherwise excellent chance of wearing the British welterweight boxing championship crown.

Welter-titlist of Jamaica and improving every time out, Flynn can hold only the Empire title because the British Boxing Board of Control bars Negroes from holding a British crown. It's the same old rule that stopped Toronto's Larry Gains from taking British heavyweight championship although he held the British Empire title.

That same ruling, of course, has taken a beating from many sports writers at some time or another during this war. They hold that if a fellow is good enough to fight for Britain on the field of battle then he's good enough to compete for a British ring crown.

Lefty, a level-headed aggressive type who keeps himself in superb condition, showed a previous victory over the pride of Wales, Ronnie James, was no fluke by outpointing James over 10 rounds. What's more, the bout was held at Swansea before a 20,000 crowd who strongly favored the home-town boy.

On the same card, Tommy Davies of Ammanford beat Tommy Smith of Merthyr over six rounds to take the middleweight championship of Wales.

Jim Brady, British and Empire bantamweight boxing king, turned down at $8,800 offer from a Newcastle syndicate whereby he was to fight Jackie Paterson of Glasgow, world flyweight champ at Newcastle-on-Tyne. Brady's management want such a fight—but in Glasgow and on a percentage of the gate.

Brady has applied to the boxing board for a contest with Nel Tarleton, 36 year old ringmaster who holds the British and Empire feather titles.

Old Nel, incidentally is slipping—sad to relate.

Petty Officer Ben Duffy, Royal Navy toughy, who has survived two torpedoings, pulled one of the ring surprises of the year by outpointing Nel over eight rounds at Nottingham. The champion took an eight-count in the second round and was hard-pressed to keep away from most of Duffy's two-fisted attack the rest of the distance.

A couple of bouts later, Ernie Roderick of Liverpool, holder of the title for which Flynn is a strong challenger, gained a comfortable decision over Tommy Davies of Wales over 10 rounds.

FO. David T. B. Leader, whose death on active service in a flying accident in Canada was announced here, was a son of the late Colledge Leader, one of Britain's greatest trainers of race horses. The elder Leader trained for Lord Derby.

DANCING TO-NIGHT

to the "MELODY MEN"

Admission: Ladies 40c, Gents 60c

SUMMER GARDENS

York Has Good Chance To Top His 1937 Homer-Hitting Mark

By WALTER L. JOHNS
Central Press Canadian Sports Editor

Early this season the status of Rudolph Preston York as a hitter was such that he was being put in course, the big German-Irish-Indian first sacker of the Detroit Tigers continued to draw the smirks from exacting fans for his fielding habits.

Time changes everything, and so it has Rudy York. Time and his big bat.

Today, York is the No. 1 baseball figure. Every day the same fans who were belittling his hitting prowess eagerly scan the papers for the Tiger box score to see if Mr. York has hit another home run.

Holds Mark

York's on another home run spree and come Sept. 1 the terrific Tiger should have racked up a new record for a month's home run production.

As you probably know, York himself holds the present mark, 18 homers in a month.

It was back in August, 1937, that York, playing his first full season with the Tigers as a third baseman-catcher, banged out 18 homers for an all-time mark.

Beginning the week of Aug. 23, York had connected for 13 round-trippers. With several doubleheaders on the week's schedule, York seems like a sure bet to top his all-time mark.

While York's baseball ability has been concentrated chiefly on his prowess at the plate, the Tiger first sacker also has been improving his fielding. At the present time he is on his way to a new major league record for assists for first basemen.

Other Honors

In addition to homers and assists, York also is in the race for runs-batted-in honors. In four of his seven years in the majors, the Tiger slugger has batted in 100 or more runs, his best figure being 134, made in 1940.

As for home run production, York now has 182 round-trippers in his major career. Prior to this season, he was fourth on the list of active homer hitters but should climb a couple of notches after the present season.

York began his pro career just 10 years ago, as an outfielder with Knoxville of the Southern league.

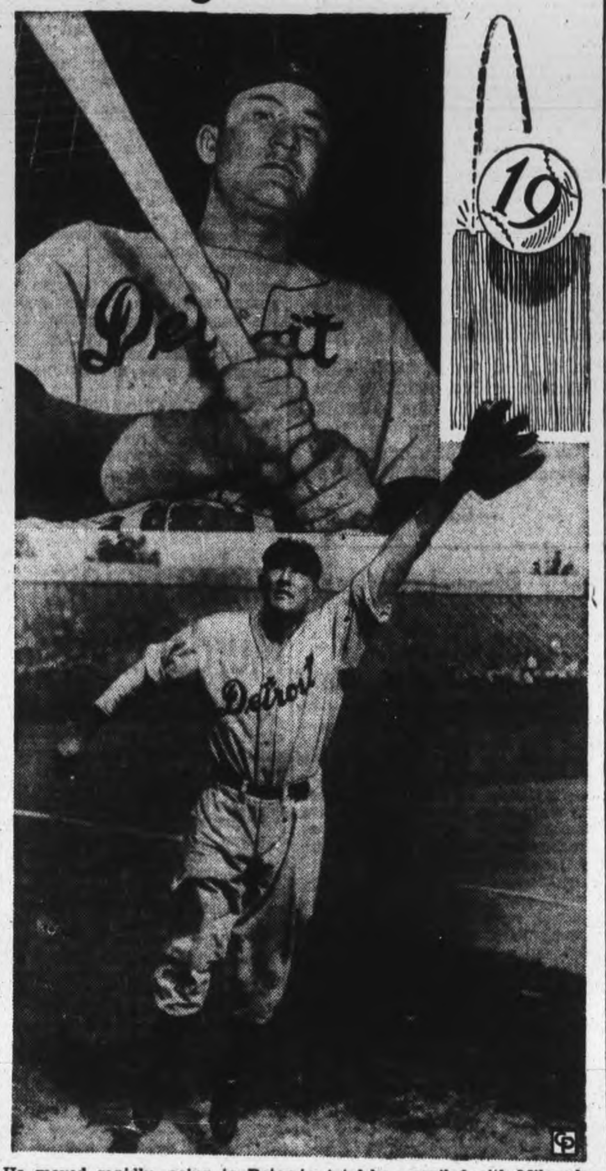

He moved rapidly, going to Baton Rouge, Beaumont, Fort Worth and Milwaukee before becoming a permanent member of the Detroit entourage.

His all-time homer record is 37, a total he compiled with Milwaukee in 1936. He hit 35 homers in his first season with the Tigers for his best mark in the majors. His present season's total is 26, which may mean he is headed for a new season's homer mark for himself.

Armstrong Ends Ring Career After Big Fight

By TED MEIER
Associated Press Sports Writer

NEW YORK, Aug. 28 (AP) — The amazing ring saga of Henry Armstrong ended permanently at Madison Square Garden last night —and more's the pity it terminated amid boos and catcalls at the scene of some of his greatest triumphs.

The fabulous career of the 32-year-old former triple title holder came to grief against the flicking fists of youthful Ray "Sugar" Robinson who waltzed to an easy 10-round decision before 15,371. The gross gate was $60,789.31.

Armstrong retired once before in January, 1941, but changed his mind last year and started a comeback that has grossed him nearly $200,000 in 27 outings.

But after the drubbing he took in losing every round to Robinson, Henry didn't mince matters. He emphasized in the dressing room that he was hanging up his gloves for keeps.

"I'm through," he said wearily. "From now on I'll manage Cecil Hudson." Hudson, welterweight from Los Angeles, out-pointed Izzy Jannazzo, New York veteran, in a six-round preliminary.

The crowd, keen for the kill, didn't like Robinson's caution and booed lustily.

Scaling 140 pounds to Robinson's 145, Armstrong chased the Harlem youth from start to finish, but on only two occasions did he get close enough to land some good punches. His weaving tactics from a crouching position made Robinson miss repeatedly, but not enough to reduce his big lead on points.

Armstrong, who started fighting in 1932 and has engaged in approximately 300 fights, is the only man ever to hold three world titles — featherweight, lightweight and welterweight—at the same time. At one time he won 44 bouts in a row.

York Requires Four Homers

By JUDSON BAILEY
Associated Press Sport Writer

A tune most baseball fans would like to hear this week-end would be "The Broken Record" as rendered by Rudolph Preston York of Detroit Tigers. In August, 1937, the big Cherokee slugger hit 18 home runs, a record no other Major Leaguer has equalled, and he has been busy booming homers this month.

Time is closing in on the husky first sacker and now he has only three games in two days in which to get four homers and eclipse his previous performance.

This is not an impossible feat for York, and Sportsman's Park at St. Louis, where the Tigers are spending the week-end, is not an impossible barrier.

York was trying for the fence last night as Detroit opened the series and as the result was held hitless by Denny Galehouse while the Browns beat the Tigers 3-1.

In the only other American League game Cleveland Indians walloped Chicago White Sox 6-2 behind the six-hit hurling of Lefty Al Smith and moved closer to the second-place Washington Senators.

Two games also were played in the National League with the Cincinnati Reds edging out St. Louis Cardinals 3-2 and Chicago Cubs stopping the Pittsburg Pirates by the same score.

The Cards gave Bucky Walters some rough treatment in the first three innings, but after the fourth the veteran righthander allowed only one hit.

Claude Passeau held Pittsburg to five safeties and was given an early lead by his teammates.

Syracuse Chiefs Defeat Baltimore Orioles 8-2

(By The Associated Press)

Give Leo Miller enough cigars and he will wind up with a team in the International League playoffs.

His Syracuse Chiefs, candidates for the cellar championship early this season, right now are a healthy third-place outfit and give every indication of finishing in that position.

Miller, business manager of the club, spends most of his waking hours smoking big, black cigars and digging up the baseball players that develop into International League threats.

Last night his Chiefs dropped Baltimore Orioles, 8-2 in the Maryland city while defeating the Shaughnessy circuit's outstanding hurler, Ed Klieman. The verdict was the 18th for Tommy De La Cruz.

It was the only game played in the International League last night, Rochester-Buffalo game being postponed and the remaining four clubs having a scheduled vacation.

Remember When—

By The Canadian Press

One of the great right-handers of baseball, Jerome (Dizzy) Dean, was recalled by Chicago Cubs of the National League, three years ago today. Dean, who went to the Cubs from St. Louis Cardinals for $185,000, didn't stay long and turned from playing baseball to radio announcing.

SAMOA'S COPRA

American Samoa exports 1,100 tons of copra annually.

NEW CENTRE THEATRE

LAST TIMES TO-DAY!
ABBOTT and COSTELLO in 'PARDON MY SARONG'
Hit No. 2 "LAST OF THE DUANES"
Plus! British News. Also Cartoon

MONDAY - TUESDAY - WEDNESDAY
TWO MORE EXCELLENT FEATURES
CHARLES RUGGLES and CHARLES WINNINGER
IN BROADWAY'S BEST LOVED STAGE SUCCESS
"FRIENDLY ENEMIES"
And the Second Top Hit
"Nine Lives Are Not Enough"
By the Author of "Each Dawn I Die"
With Ronald Reagan - Joan Perry - James Gleason
EXTRA! Canadian Universal Newsreel

THEY'RE OFF! (in more ways than one!)

in the NEWEST and FUNNIEST of All Their Giant Joy-Rides!
It's a whirly-derby of nags, gags, saddle-sillys and fun-filled fillies!

BUD ABBOTT and LOU COSTELLO in DAMON RUNYON'S "It Ain't Hay"
with Grace McDONALD, Cecil KELLAWAY, Eugene PALLETTE, Patsy O'CONNOR, Richard LANE and Leighton NOBLE and his Orchestra

4 HIT TUNES by Harry Revel and Paul Francis Webster "Sunbeam Serenade" "Old Timer" "Glory Be" "Hang your Troubles on a Rainbow"

EXTRA
Musical Hit Tune Jamboree - Cartoon
'CANINE COMMANDOS'
Plus! C.C.O.
"UP FROM THE RANKS"

STARTING MONDAY
Regent
To-night Only
RIDE TENDERFOOT RIDE
Hello Annapolis—Serial

BASEBALL RECORD

INTERNATIONAL LEAGUE

	Won	Lost	Pct.	GBL
Toronto	83	53	.610	....
Newark	74	62	.544	9
Syracuse	69	65	.515	9
Montreal	68	67	.504	14½
Baltimore	67	71	.486	17
Rochester	65	69	.485	17
Buffalo	61	75	.449	22
Jersey City	55	80	.407	27½

Friday Results

Syracuse ....8 Baltimore 2

Rochester at Buffalo—Postponed; doubleheader Saturday.

(Only games scheduled.)

Future Games

Games Saturday—Montreal at Toronto (2); Rochester at Buffalo; Syracuse at Baltimore; Newark at Jersey City.

Games Sunday—Toronto at Rochester; Montreal at Buffalo; Syracuse at Baltimore; Newark at Jersey City.

NATIONAL LEAGUE

	Won	Lost	Pct.
St. Louis	76	41	.650
Cincinnati	66	52	.559
Pittsburgh	64	58	.529
Brooklyn	61	58	.513
Chicago	58	61	.483
Boston	52	63	.452
Philadelphia	54	66	.450
New York	43	75	.364

Friday Results

Chicago ....3 Pittsburgh 2

Cincinnati ......3 St. Louis 2

(Only games scheduled.)

Future Games

Games Saturday—Brooklyn at Philadelphia; Chicago at Pittsburgh; St. Louis at Cincinnati; New York at Boston.

Games Sunday—Brooklyn at Philadelphia (2); Chicago at Pittsburgh (2); St. Louis at Cincinnati (2); New York at Boston.

AMERICAN LEAGUE

	Won	Lost	Pct.
New York	74	45	.622
Cleveland	63	54	.538
Washington	66	58	.532
Chicago	63	58	.521
Detroit	61	57	.517
Boston	58	64	.475
St. Louis	55	64	.462
Philadelphia	41	79	.342

Friday Results

St. Louis........3 Detroit 1

Cleveland.......6 Chicago 2

(Only games scheduled.)

Future Games

Games Saturday—Cleveland at Chicago; Philadelphia at Washington; Boston at New York; Detroit at St. Louis.

Games Sunday—Cleveland at Chicago (2); Philadelphia at Washington (2); Boston at New York; Detroit at St. Louis (2).

AMERICAN ASSOCIATION

	Won	Lost	Pct.
Milwaukee	69	51	.575
Columbus	68	55	.549
Indianapolis	67	55	.549
Toledo	61	62	.496
Louisville	57	62	.479
Minneapolis	57	66	.463
Kansas City	53	67	.442
St. Paul	54	68	.443

Friday Results

Kansas City..9-1 Louisville ...2-0

St. Paul........8 Columbus 2

Toledo..........2 Minneapolis ...1

Milwaukee......4 Indianapolis ..3

Future Games

Games Saturday—Toledo at Minneapolis; Columbus at St. Paul; Indianapolis at Milwaukee; Louisville at Kansas City.

Games Sunday—Toledo at Minneapolis (2); Columbus at St. Paul (2); Indianapolis at Milwaukee (2); Louisville at Kansas City (2).

SCHOOL POPULATION GROWS

LUSAKA — (CP) — The school population in government and aided schools in Northern Rhodesia has nearly trebled in five years and in the senior classes it has quadrupled.

CO-OP DANCE
Chemong Pavilion
Tuesday, Aug. 31
RED MONCRIEF AND HIS HAYMAKERS
Admission: Ladies 35c, Gents 50c

DANCE AT THE LEGION HALL TONIGHT
RED MONCRIEF AND HIS MUSIC
Modern and Old Time Dancing
Admission 35c

NOTICE
This store will be closed for the week of August 30th to Sept. 4th for the purpose of holidays. Open Tuesday, September 7th.
Sullivan's
GIFT and MUSIC SHOP
179 Charlotte Street

MOVIE TIME TABLE

Capitol—"The Human Comedy", 2.20, 4.35, 6.55, 9.10; Last complete show, 8.50.

Regent—"Hello Annapolis", 1.45, 4.15, 6.40, 9.10; "Ride Tenderfoot Ride", 2.55, 5.25, 7.50, 10.20.

Centre—"Pardon My Sarong", 1.40, 4.40, 7.22, 10.01; "Last of the Duanes", 3.12, 6.15, 8.55.

DANCING AT CHEMONG PAVILION TONIGHT TO Frank Maloney's Band
MODERN AND OLD TIME DANCING

Starts MONDAY

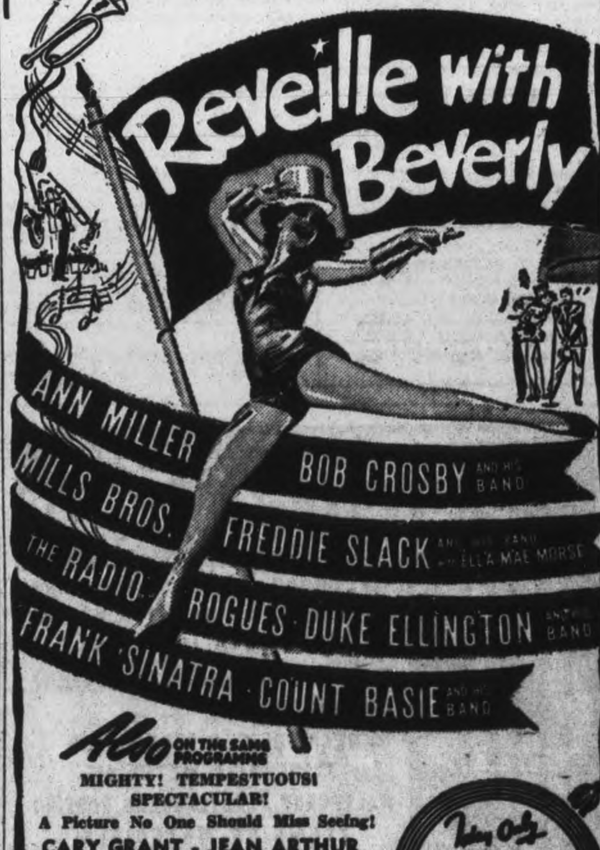

Also ON THE SAME PROGRAMME
MIGHTY! TEMPESTUOUS! SPECTACULAR!
A Picture No One Should Miss Seeing!
CARY GRANT - JEAN ARTHUR
—in—
"ONLY ANGELS HAVE WINGS"
CAPITOL A FAMOUS PLAYERS Theatre
Today Only Mickey Rooney in "The Human Comedy"

What's On the Air

Stations	Kilocycles
CHEX	1430
CBL	740
CFRB	860
WEAF	660
WJZ	770
WABC	880

Symbols: D—Drama, M—Musical, R—Religious, S—Songs, T—Talk, V—Variety, N—News

This Program has been given the Peterborough Examiner by stations herein listed. If the presentations as scheduled are not on the air, the fault lies with the stations, and not with the Examiner.

Radio Station CHEX Carries the News on the Hour.

SATURDAY EVENING

6:00 P.M.
CHEX—News
CBL—Saturday Serenade
WEAF—Dinner Music
WABC—Q. Howe and the News

6:15 P.M.
CHEX—Singing Strings
CBL—CBC News
WABC—People's Platform

6:30 P.M.
CHEX—News
WEAF—Art of Living
WJZ—Ella Fitzgerald-S

6:45 P.M.
CHEX—Parade of Bands
CBL—BBC News
WEAF—Musicana
WABC—The World To-day

7:00 P.M.
CHEX—News; Sportcast
CFRB—New Tunes
WEAF—For This We Fight
WJZ—What's New?

7:15 P.M.
CHEX—Joe Reichman
CBL—Chick Henderson-S

7:30 P.M.
CHEX—Mollie Brown
CBL—Songs at Eventide
WEAF—Ellery Queen-D
CFRB—Suspense-D

8:00 P.M.
CHEX—News; Military Air
CBL—Musical Memories
WEAF—Abie's Irish Rose

8:15 P.M.
CHEX—Let's Take a Holiday
CBL—Gilbert & Sullivan Fest.

8:30 P.M.
CHEX—Barn Dance
WABC—Hobby Lobby
WEAF—Truth or Consequences

9:00 P.M.
CHEX—News; Pop. Contest
CFRB—Come to the Fair
WEAF—Barn Dance

9:30 P.M.
CHEX—Rhythm and Rhyme
CFRB—Corliss Archer-D

10:00 P.M.
CHEX—Ontario News
CFRB—Studio Program
WEAF—Million Dollar Band

10:15 P.M.
WABC—Blue Ribbon Town-V
CBL—And on Time
CHEX—The Lady Sings

10:30 P.M.
CHEX—Ballroom Time
CBL—Norm Harris Orch.
WEAF—What, When, Where

11:00 P.M.
CBL—BBC Newsreel
CFRB—News

11:15 P.M.
WEAF—Story Dramas
CFRB—Shep Fields Orch

11:30 P.M.
WJZ—Woody Herman's Orch.
CFRB—Cab Calloway Orch.
WEAF—Smith Goes Town-V

SUNDAY MORNING

9:00 A.M.
CBL—Interlude
WABC—World News
CFRB—News

9:15 A.M.
WEAF—Commando Mary-T
CFRB—Power Biggs-M
WJZ—White Rabbit Line-C

9:45 A.M.
WEAF—Sunday Supplement
CFRB—Tunesmiths
WABC—English Melodies

10:00 A.M.
CHEX—News; Sunday School
CFRB—Church of the Air
WJZ—Message of Israel
WEAF—Highlights of the Bible

10:30 A.M.
CHEX—Boston Pops
CFRB—Wings Over Jordan
WEAF—Children's Hour
WJZ—Southernaires

11:00 A.M.
CHEX—St. Paul's Church
CFRB—Vera Brodsky, pianist
WJZ—Soldiers of Production

SUNDAY AFTERNOON

12:00 P.M.
CBL—BBC News
WJZ—War Journal
WABC—Salt Lake Choir

12:15 P.M.
CBL—Canadian Pattern
CHEX—Rosanne Salon

12:30 P.M.
CBL—Stars from the Blue
WABC—Transatlantic Call
CHEX—War Commentary

12:45 P.M.
CHEX—Chapel Chimes

1:00 P.M.
CHEX—News; Nazarenes
WJZ—Wake Up, America
CBL—Prime Min. Churchill

1:30 P.M.
CHEX—Meditation
WEAF—Dinning Sisters-S
CFRB—Sunday Hour-M

2:00 P.M.
CHEX—News; Matinee
WABC—Ceiling Unlimited
WEAF—Round Table Disc'n

2:30 P.M.
CBL—Religious Period
WEAF—John C Thomas-S
WJZ—Sunday Serenade

3:00 P.M.
CHEX—News; Ivorettes
WJZ—Good Ole Days
WEAF—Rationing Report
CFRB—N Y Philharmonic

3:15 P.M.
CHEX—Organ Music

3:30 P.M.
CHEX—For You, a Serenade
CBL—Army Hour-D
WJZ—Hot Copy-D

4:00 P.M.
CHEX—News; Voices
WJZ—Sunday Vespers
CFRB—N.Y Philharmonic

4:15 P.M.
CHEX—Hawaiian Melodies

4:30 P.M.
CHEX—Hit Parade
WABC—Variety Program
WEAF—Lands of Free-D
CBL—Church of the Air
CFRB—Eyes of Air Force

5:00 P.M.
CHEX—News; Liebert
CBL—CBC Discussion Club
WEAF—NBC Symphony
WJZ—Where Do We Stand?
CFRB—Family Hour-V

5:15 P.M.
CHEX—Most Out of Life

5:30 P.M.
CHEX—Symphony of Melody
WJZ—Fighting Forces-D

SUNDAY EVENING

6:00 P.M.
CHEX—News; Lombardo-M
WEAF—Catholic Hour
WJZ—Here's to Romance-V
CFRB—Green Hornet-D
WABC—Silver Theatre

6:30 P.M.
CHEX—Evening Vespers
CBL—London Commentary
WJZ—Green Hornet-D
WABC—America in the Air
WEAF—Great Gildersleeve-V

6:45 P.M.
CHEX—House of Dreams-M

7:00 P.M.
CHEX—Salvation Army
CBL—Quentin MacLean-M
CFRB—Jerry Lister Show

7:30 P.M.
CHEX—Victor Album
WABC—We the People-V
WJZ—Quiz Kids

8:00 P.M.
WABC—Calling America
WEAF—Whiteman Presents
CBL—Before the Dawn-D

8:15 P.M.
CHEX—Dance Date

8:30 P.M.
CHEX—Memories, Melodies
CBL—Week-end Review
WJZ—Keepsakes-V
CFRB—Community Sing
WEAF—One Man's Family-D

9:00 P.M.
CHEX—News; Appointment
CBL—Army Show-V
WEAF—Merry-Go-Round-V
WJZ—Walter Winchell-T
CFRB—Radio Digest-D

9:30 P.M.
CBL—Familiar Music
WABC—Summer Theatre-V

10:00 P.M.
CHEX—Ontario News
CBL—National News
WEAF—Hour of Charm
WJZ—Goodwill Hour-D
CFRB—The Weird Circle

10:15 P.M.
CBL—Sunday Night Show-V

10:30 P.M.
WABC—William Shirer-T
CFRB—Rex Frost
WEAF—Bob Crosby & Co.-V

11:00 P.M.
CBL—Radio Newsreel
CFRB—John C Reade-T

MONDAY MORNING

7:30 A.M.
CHEX—Farm Fare

8:00 A.M.
CFRB—Jim Hunter-N
WJZ—Kibitzers-V

8:15 A.M.
CHEX—Top of the Morning

8:30 A.M.
CBL—March Past-M
CFRB—Coffee Club-V
WJZ—Woman of Tomorrow-T

8:45 A.M.
CFRB—Breakfast Rendezvous
WEAF—Melodies

9:00 A.M.
CHEX—News, Neighborly News
CBL—Everything Goes-V
WJZ—Breakfast Club-V

9:15 A.M.
CHEX—Meet the Band

9:30 A.M.
CHEX—Invit. to the Waltz

9:45 A.M.
CHEX—Sweethearts

10:00 A.M.
CHEX—News; Pop Contest
CBL—Moods in Rhythm
WJZ—Market Basket-T

10:30 A.M.
CHEX—Peter McGregor-D
CFRB—Favorite Songs
CBL—War Time Shopping

10:45 A.M.
CHEX—Novatime

11:00 A.M.
CHEX—Good Morn'g Neighbor
WJZ—Breakfast at Sardi's-V

11:30 A.M.
CHEX—Musical Sketches
CBL—Soldier's Wife
WABC—Bright Horizon-D

11:45 A.M.
CHEX—Invit. to Syncopation

MONDAY AFTERNOON

12:00 NOON
CHEX—News; Farm Folks
CBL—BBC News
WJZ—Changeless Bible

12:15 P.M.
WJZ—That's a Fact

12:30 P.M.
WABC—Helen Trent-D
CFRB—Life Can Be Beautiful
CBL—Farm Broadcast

1:00 P.M.
WJZ—Baukhage Talking
WEAF—Margaret McBride-T

1:15 P.M.
CBL—NBC Salon Orch.
WJZ—The Woman's Exchange

1:30 P.M.
CHEX—Who's New To-day
CFRB—Tropical Moods
WABC—Vic and Sade-D

1:45 P.M.
CHEX—They Tell Me

2:00 P.M.
CHEX—News; Ballroom
WEAF—Guiding Light-D

2:30 P.M.
CHEX—Hit Parade

2:45 P.M.
CHEX—Organ Tones

3:00 P.M.
CHEX—News; Your Letter
WJZ—Morton Downey-S
CBL—Mary Marlin-D

3:30 P.M.
CHEX—Sincerely Yours

3:45 P.M.
CHEX—John Harcourt-S

4:00 P.M.
CHEX—Half-Hour Holiday
CBL—Ann Watt-S
WJZ—Blue Frolics

4:30 P.M.
CHEX—1430 Club

5:00 P.M.
CHEX—Robertson Davies-N
CFRB—Judith Evelyn Reads
CBL—Frontline Family
WJZ—Hap Harrigan-D

Capt. J. O'Kelly Heads Can. Fire Chiefs

ST. CATHARINES, Aug. 28 — (CP). — Capt. J. J. O'Kelly, Fire Marshal's Department, Canadian Army Headquarters, Ottawa, and Chief of the Ottawa Fire Department for seven years, Friday was elected president of the Dominion Association of Fire Chiefs as the 35th annual convention concluded.

He succeeds Chief Ernest Wood, York Township.

On Sunday, August 29, Capt. O'Kelly will complete 33 years' service with the Ottawa Department and will be superannuated. He has been on leave of absence for the past year serving with the Fire Marshal's Office and in September he will be retired from the Canadian Army.

Capt. O'Kelly's position as first vice-president was taken by Chief W. L. Andrews, Sudbury, and in the election for the second vice-president, Chief W. J. S. Walsh, Campbellton, N.B., defeated Chief Dan Boulden, Winnipeg. Chief James Armstrong, who assisted in the formation of the Ontario Fire Chiefs' Association in 1909 and in the Dominion organization in 1915 was re-elected secretary-treasurer for his 29th term.

Gimblett Reports.

Appointed to the board of directors were Chief Angus Michie, of Lachine, Que., Chief W. C. Moffatt, Regina, and Gordon Hall, Bilateral Hose Co., Kitchener.

A recommendation was placed before the executive that National Selective Service be requested to adopt legislation to provide for the deferment of key firemen who have been attached to a department prior to September 1, 1939, and that firemen be "frozen" to their jobs except for enlistment in the Armed Forces and service as firemen in war industries.

In addition the Legislation Committee report, presented by Chief George Gimblett, Peterborough, proposed that "a priority rating be granted for new firemen sufficiently high to enable Fire Departments to recruit men who have been turned down by the Armed Forces and who are under the age of 35 years, but who are still reasonably fit."

Warsaw Women Plan To Hold Fowl Supper

WARSAW, Aug. 28 (ENS)—Sixteen women were present at the Women's Association meeting in the United church basement on Thursday afternoon, when plans were laid for the fowl supper to be held in connection with the Golden anniversary early in October.

The treasurer reportd $81.07 on hand and the flower treasurer had a balance of $14.76.

Rev. E. D. Snelgrove led the devotional period.

Reports from the various committees in connection with the anniversary were given and the necessary committee's for the supper were appointed.

Lunch at the close of the meeting was served by Mrs. Jordan Crowe, Miss Clara McCracken and Mrs. H. G. Digweed.

Personals

Miss Mary Watts has joined the C.W.A.C. and is stationed at Kitchener.

Mrs. Calvin Weller, Zephyr, is visiting her son, Mr. George Weller and Mrs. Weller.

Pte. Allen Sharp, Barriefield, and L-Cpl. Percy Cooper, Peterborough, are on short furloughs at their homes here.

MEN BEST ANNOUNCERS

LONDON — (CP). — Stephen Potter, who selects broadcasters for the BBC, says there are six effective men broadcasters for every effective woman broadcaster because of the construction of a woman's voice and the qualities of radio.

A BRIGHTER PICTURE

Having largely overcome the problem of bringing tea supplies from Ceylon and India the ration board has been quick to give relief to the Canadian consumer. Commencing September 2nd, two two-ounce coupons may be used every three weeks instead of four. Good supplies of 'SALADA', Canada's favourite tea will be available in all grocery stores.

Aerial Evacuation Of Injured

Here is the latest word in aerial evacuation equipment. Fitted to accommodate 18 stretcher cases, this huge transport plane was recently used to transport eleven R.C.A.F. casualties from the Hospital Ship which brought them to an Eastern Canadian port to the hospital at the R.C.A.F. station at Rockliffe, near Ottawa. Stretchers can be seen, ranged along each side, and Nursing Sister Isobel Hardwick of Armada, Alta., who accompanied the patients on their flight, is seen talking to her charges. The aircraft, used for other duties as well, can be fitted for this work in a very short time.

—*R.C.A.F. Photo*

50,000 Pairs Of Shoes Ordered To Be Sent To Greek Children

MONTREAL, Aug. 28. — Urgent calls from Greece for atabrine, a quinine substitute, to combat malaria, which has increased from 25 to 100 per cent in some sections of the Nazi-occupied country, have led the Greek War Relief Fund to order all atabrine tables available in Canada. The fund has also ordered 50,000 pairs of shoes for Greek children between 7 and 14 years.

Drawing on $1,000,000 generously subscribed by Canadians in the recent country-wide appeal, executives of the Greek War Relief Fund have budgeted $150,000 for the children's shoes; $50,000 a month for food parcels for Greek prisoners of war, $23,000 a month for cod liver oil, and in addition, the sum that may be needed to buy the atabrine which is very difficult to obtain.

George Ganetakos, national president of the fund, and B. C. Salamis, national secretary, explained to-day what the fund is doing in Greek relief. Their statement:

"Mr. Jackson Dodds, president of the Canadian Red Cross Society and campaign chairman of our fund, has received from Prince Karl of Sweden, president of the Swedish Red Cross, an appeal both for the atabrine tablets and for the children's shoes. M. George Pasta, Greek Minister to Canada in Ottawa, has received an equally urgent appeal for atabrine from the Greek Red Cross in London.

"This anti-malaria remedy has been difficult to obtain because so much is needed for Allied roops tin the tropics. Since January we have been able to procure only 50 per cent of our requirements. Recently American Red Cross sent 500,000 tablets, and now that agency is working on another half-million for the Canadian Red Cross, which acts as purchasing agent for the Greek War Relief Fund. We will take all we can get and ship without delay.

"The Swedish-Swiss Commission, distributing relief in Greece, has warned that children there must have shoes before winter comes, or they will perish. They have to wait in bitter weather at the soup kitchens and food distribution centres. The Fund, therefore, has asked the Canadian Red Cross to buy for it 50,000 pairs of shoes for little Greeks between the ages of 7 and 14; average cost will be $3.00 a pair or less, and we are prepared to spend $150,000 on this emergency.

"Regularly each month, we are buying from the Canadian Red Cross 20,000 food parcels at $2.50 each for Greek soldiers in hospital, with preference accorded tuberculosis cases and amputations. That requires a monthly expenditure of $50,000.

"Each month, too, 20 tons of Canadian cod liver oil go to Greece. The Canadian Fund has budgeted $23,000 a month for that item; sometimes, however, American relief agencies serving Greece ask us to let them have the monthly consignment so that our Fund is not spending $23,000 each month for cod liver oil.

"This statement is made so that Canadians, who have shown so magnificently their sympathy for Greece, may know how their contributions are being spent. It is our intention periodically to render account in this fashion for the complete information of our supporters.

Mess Room Chatter

By ALAN RANDAL
Canadian Press Staff Writer

WITH THE R.C.A.F. SOMEWHERE IN ENGLAND, Aug. 28—(CP). — Good athletes make good fliers, they say, and Canada's fighting airmen provide plenty of proof for the theory.

There's Charles Semple for example. A young Toronto athlete of more than average ability, he rose from a sergeant pilot in a Canadian Spitfire squadron to be officer commanding a fighter unit with the rank of squadron leader —and all in a few months.

Chuck, besides being a great fighter pilot, served his squadron with great distinction on the hockey rink last winter and is one of its outstanding softball performers.

To mention a couple more prominent airmen — athletes, there are Flt. Lt. D. M. (Bitsy) Grant of Watrous, Sask., and FO. Frank Hanton of Kenora, Ont. Two of the allied force's leading trainbusters, "they are standout ice performers and resort to all kinds of sport in their spare time as a means of keeping their shooting eyes well attuned."

Hanton had a budding career with Boston Bruins of the National Hockey League nipped through entry into the air force.

Little Hec Creighton of Toronto who blew a mighty whistle in Canadian senior rugby for 15 years, keeps a sharp eye for footballers these days — but only for the purpose of giving a cheery "hello."

Hec holds the rank of flight lieutenant with the air force auxiliary servises and travels extensively throughont the Canadian bomber group.

"I'm constantly running into footballers, many of whom I don't recognize," Hec said. "A lot of them are youngsters who often step up and introduce themselves."

Hec also had a good word for the energy that Cpl. Bobby Bauer, one-time Boston Bruin Kraut line member from Kitchener, Ont., put into his air force duties over here.

Another well-known figure in the Canadian football picture to be found in an overseas setting is Flt. Lt. M. S. Lynch, who as Father Lynch of St. Michael's college at Toronto was president of the Ontario Rugby Football Union. He is with the R.C.A.F. padre service.

A fellow whose name is a household word in North American skiing circles, FO. Doug Mann of Montreal and Toronto, spent a recent leave pumping a bicycle through Scotland.

Always attracted by big hills, the former McGill University racer and intercollegiate champion found no lack of scope because "It seems I was forever pushing that bike uphill."

GIFT FROM HOME

Among several gifts to Crown Prince Olaf of Norway on his 40th birthday was a goat's milk cheese smuggled out of Norway.

PREPARE NOW for WINTER COMFORT

Get ahead of the fuel shortage by preparing now for winter comfort with less fuel.

Free Circular shows low freight paid prices on

READY-GLAZED STORM SASH
INSULATING MATERIAL
WALLBOARD, PLASTERBOARD, ROOFING
PLUMBING MATERIALS

Many other Bargains

W. J. BULL
Phone 4354 539 DOWNIE ST.

W.I. Plans Layette For Red Cross

MILLBROOK, Aug. 28 (ENS).—The Women's Institute held its August meeting Wednesady evening, with the president, Mrs. Delbert Olan, in the chair, and a number of visitors in attendance by invitation, in view of the special feature of the program — a demonstration of a variety of brushes and cleaning fluids by Mrs M. Heigh, of Peterborough.

The treasurer, Mrs. J. W. Hilton reported a balance on hand in the general fund of $8.59; in the special fund, $26.45; and in the Red Cross fund $3.97. From the sale of tickets on the luncheon set donated by the president, $9.10 was brought in and more may be expected from this source; the draw was made by little Glenna Sloan and Mrs. Henry Blakely held the lucky number. Donations to the jam fund were received, $5 having been remitted for this purpose, since locally the making of jam for the soldiers cannot readily be done.

The short course on Accident Prevention in the Home will be at Millbrook on Tuesday, September 7, from 10 a.m. to 4 p.m., with Miss Helen Gardiner of the Department of Agriculture, Toronto, as the instructress; the general public is cordially invited to take advantage of this course. Those coming from outside will bring lunch with them, and boiling water will be provided for tea. On motion it was decided to make another layette for the Red Cross individual members to start work immediately; September meeting to be at Mrs. D. Lunn's home, the 8 p.m. with Mrs. H. M. Trick taking charge of the program, historical research being the theme of study.

Mrs. D. L. Lunn, hostess for the evening, introduced Mrs. Heigh, and later was presented with a covered pyrex dish for her courtesy in sponsoring the programme while the prize in the contest was won by Mrs. H. Stevens, of Trenton, Mrs. J. H. Barringer's guest. Mrs. Stevens succeeded in naming thirteen of the twenty articles placed on a plate and passed round for observation, the test then being from memory. Mrs. Hilton won th door prize when the names were drawn, receiving a pyrex pie plate. The demonstration Mrs. Heigh gave was of much interest; she was assisted by her daughter, Miss Lillian, and generously donated all but ten per cent of the orders received to the Institute's funds.

Stalin To Visit Caucasus

LONDON, Aug. 28—(AP) —The Rome radio last night quoted what it said were "neutral sources" as saying that Premier Joseph Stalin would visit the Caucasus region shortly to meet British and American military and political representatives.

Chairman Retires

Vincent Eastwood, veteran chairman of Victory Loan campaigns in Peterborough who has retired as head of the National War Finance Committee for the County of Peterborough. Peterborough citizens have always rallied behind the leadership given by Mr. Eastwood and every war finance loan has been substantially oversubscribed.

Missing Girl

BRANTFORD, Aug. 28. — (CP).—Postal authorities at Brantford still are looking for "Miss fi" to deliver a letter to her. A letter from a seaman aboard a Canadian naval vessel arrived recently addressed to Miss fi, Brantford, Ontario, V476, Canada, but no one in the city seems to know who Miss fi could be.

Unusual Escape At Kingston 105 Years Ago

TORONTO, Aug. 28 — (CP). — One hundred and five years ago the most sensational jail break in Canadian history took place at Fort Henry, Kingston from which 19 German prisoners escaped on Thursday night.

In 1838 John Montgomery, owner of the Yonge Street Tavern from which the rebel William Lyon Mackenzie, grandfather of Canada's present Prime Minister fled from police, escaped from Fort Henry with 11 other prisoners involved in the rebellion.

Under Montgomery's leadership the party made good their escape after a series of adventures with guards and others who scoured the country searching for them. The men had been condemned to death but their sentences had been changed to exile in Van Dieman's land.

During the First Great War a party of seven German prisoners tunneled under the old moat which surrounds the fort but when they believed escape was only minutes away they found they had tunnelled to a solid wall.

Judge Defers Murder Verdict

NASSAU, Bahamas, Aug. 28 — (CP).—Alfred De Marigny remained silent Friday when he was asked whether he had any comment to make on the charge against him that he murdered his millionaire father-in-law, Sir Harry Oakes.

Magistrate F. E. Field asked the question as the prosecution ended its testimony in a preliminary hearing which was opened July 12, four days after Sir Haarry's bludgeoned and burned body was found at his estate here.

"Anything you say may be used against you at the trial," Field warned.

Defence Counsel Godfrey Higgs interposed with the request that he be allowed to produce one witness for De Marigny, Dr. Ulrich Oberwarth, who he said may not be here in October—the earliest date that a trial could be held.

Field ruled that Higgs would have to give the prosecution notice of his request, and recessed the hearing until next Tuesday without rendering a decision.

The Magistrate must decide whether the prosecution has produced sufficient evidence to warrant holding De Marigny for trial by jury.

The final prosecution witness, John Herbert Anderson, managing director of the Bahamas General Trust, said De Marigny appeared "incredulous" when he was informed that Sir Harry was dead.

Woolton Saves Food Say Attack Near

LONDON, Aug. 28.—(CP).—Food Minister Lord Woolton told a meeting at Bolton yesterday he is building up reserves labelled "food for attack." For this reason, he said, he has no intention of increasing food rations at present.

Lord Woolton said nothing is so gratifying as the way in which the people of the British Commonwealth have expressed their urgent desire to make personal food sacrifices in order that the people of Britain "be sustained in their endeavour and fortitude."

"From Canada we have had wheat —as much as we could carry," he said. "The people of Canada have gone without bacon in order that we might have it, and scanty as is the amount of bacon the individual in this country has, we only maintained that ration with the greatest difficulty. Had it not been for the people of Canada we should long since have been without."

Lakefield News

Miss Mary Faunt of Calgary who has been visiting with her aunt, Mrs. E. J. Sanderson and her cousin, Mrs. Percy Spence have returned home.

Mrs. May Jory and Mrs. James Hendren are spending this week at the Old Mill near Minden.

Mr. and Mrs. James Simpson spent last week in Penetang where they were called owing to the death of Mrs. Simpson's sister.

Mr. and Mrs. Frank Erskine and family have returned from spending the summer at their cottage on Clear Lake.

Mr. and Mrs. S. A. Gryllis have returned from their cottage on Clear Lake.

Mr. Sam and Walter Spence are holidaying with Mr. and Mrs. Percy Spence.

OS. Arnold Jackman of an eastern port is spending a two week furlough with his parents, Mr. and Mrs. George Jackman.

The village baseball team defeated the Lakefield House team 6-4 on the school grounds on Tuesday night in an exciting game.

Turtle Derby

MICHIGAN CITY, Ind., Aug. 28.—(AP).—Drowsiness and applause ruined two of his competitors' chances and gave Coke an easy victory in Michigan City's second annual turtle derby last night. The winning turtle outclassed six other finalists by crossing 10 feet from the centre of the edge of a ring in 36 seconds.

The Flying Ambulance

Seen above is one of the giant twin-motored transport planes being used by the R.C.A.F. for casualty transportation. The machine is fitted to accommodate 18 stretcher cases and has all facilities necessary for work of this kind. Recently, a plane of this type was used to transport 11 R.C.A.F. casualties from the Hospital Ship at an Eastern Canadian port to Rockliffe R.C.A.F. station hospital, near Ottawa. The ship carries trained medical personnel, usually a doctor and a nurse, and when not in use as an ambulance can be fitted for normal transport work in a very few hours. Here an ambulance is seen drawn up beside the open doors of the ship ready to rush the injured to hospital.

—*R.C.A.F. Photo.*

Gordon Matthews New Chairman National War Finance Committee

Gordon S. Matthews has been appointed chairman of the National War Finance committee for for the County of Peterborough, it was announced today. Mr. Matthews succeeds Vincent Eastwood veteran chairman of the committee who becomes Honorary Chairman.

When the National War Finance committee for the County of Peterborough was formed Mr. Eastwood at the request of the Hon. J. L. Ilsley, Minister of Finance, became chairman and the results of the four Victory Loans in this county showed just what successful leadership he gave to the committee. But it was not only in this war that Mr Eastwood gave of his time and services in organization of the financial campaigns for in the Great War he played a most important part in the same organization.

Mr. Matthews has been vice chairman of the committee and also chairman of the Special Names Committee. Before the formation of the National War Committee Mr. Matthews was War Stamp Sales chairman for several counties and in between loans has played a prominent part in directing war savings activities.

Mr. Eastwood as well as becoming Honorary Chairman will continue as an active member of the executive committee.

The County of Peterborough has just turned in an excellent record in the "Stamp-Out-the-U-Boat" campaign and ranks among the top counties of Ontario.

Plans are already under way in organizing for the Fifth Victory Loan which will take place some time towards the end of October.

Court Of Inquiry Probes Escape

KINGSTON, Aug. 28.—(CP). — The 19 prisoners who escaped from Fort Henry Thursday night made their way out through a "well-planned tunneling job," an official at the prison camp said yesterday. Nine of the men were recaptured by noon Friday.

"A court of inquiry will be convened immediately to investigate the escape," the official said. A number of previous tunneling attempts were discovered by guards, he remarked, adding: "You can't pitch a no-run game in this guarding of prisoners. They are ingenious and we are bound by certain restrictions which prevent us unearthnig some of their attempts at escape."

Prison camp authorities report that it was "a clean break from the inside" and that the prisoners had no help from outsiders. Those recaptured were still in prison garb with a large red circle on the back of the blue denim uniforms.

"Everything is peaceful at the prison camp—no disturbances of any sort," Capt. F. H. Wooding, Public Relations Officer at Fort Henry, told reporters. "The search is thoroughly organized and we believe the rest of those who escaped will be picked up before long."

Canadians In Berlin Air Raid

OTTAWA, Aug. 28—(CP)—Last Monday's 1,700-ton air attack on Berlin was the major single operation for Canadian airmen overseas during the past week—but the week was one which saw fighter squadrons more active that bomber units.

A number of squadrons of heavy bombers from the R.C.A.F. bomber group took part in the raid against the German capital, said the weekly Air Force communique covering overseas operations.

"There was comparatively little flak but many belts of searchlights in and around the city co-operated with enemy night fighters which were up in great strength. Many combats between bombers and fighters took place and at least 12 of the latter were destroyed.

"Crews tell of huge fires, of several big explosions and of smoke three miles high. A heavy pall of smoke was still rising above the city when a reconnaissance plane flew over to take photographs the following morning."

During the week ended noon yesterday the R.C.A.F. lost eight bombers and three fighters. Besides the enemy aircraft shot down in last Monday's Berlin raid—the communique did not say how many were destroyed by Canadian fliers — R.C.A.F. aircraft shot down eight planes.

New Chairman

Gordon S. Matthews who has agreed to accept the chairmanship of the National War Finance Committee for the County of Peterborough. Mr. Matthews has been vice-chairman of the committee for some time and has also been chairman of the Special Names Committee.

Good News Reaches Belleville People

BELLEVILLE, Aug. 28 —(CP)—Mrs. W. H. Nobles of Belleville, today said she had received a cablegram from her son, Lieut. M D. Yearwood, reported missing in Sicily, stating he is "alive and well."

Lieut. Yearwood joined the Hastings and Prince Edward Regiment in 1939 and went overseas the same year. He was married in Scotland in July and the following day was detailed for duty to Sicily.

Pte. G. J. Wood, also of Belleville, reported dead of wounds, now has been reported wounded, his mother said today. He is recovering from a dislocated shoulder he said.

Lakevale Ladies' Aid Holds Meeting

FOWLER'S CORNERS, Aug. 28.—(ENS).—The Lakevale Ladies' Aid held their August meeting at the home of Mr. Stanley Mahood on Thursday afternoon with seventeen ladies present. The meeting was taken by Mrs. Melville Deyell in the absence of the president. The Scripture and commentary were given by Mrs. M. Deyell.

The roll call at next meeting is to be answered by a verse containing the word Faith.

A quilting is to be held at Mrs. Sid Tully's on Tuesday afternoon.

Mrs. Harry Fowler thanked the ladies for a gift of fruit sent to her.

It was moved by Mrs. D. McAdam and seconded by Mrs. Ken Nurse, that fifty dollars be handed over to church treasurer.

After the regular meeting the ladies quilted a quilt during the afternoon. The hostess served a pot luck supper, bringing a very pleasant afternoon to a close.

M. Rawlinson LIMITED
610 YONGE ST. TORONTO KI. 5125
Moving PACKING SHIPPING STORAGE

"WE'RE ENJOYING OUR HOME!"

Imagine a home that is as much as 15 degrees cooler . . . where refreshing bedrooms assure a good night's sleep . . . where there is an evenly pleasant temperature! That's what your home will be like, when you install Rock Wool Insulation . . . because it seals the heat out! And imagine your home next winter with this fine insulation effectively sealing your home against drafts and against fuel waste. More comfortable, certainly, and more economical and patriotic, too, for it cuts your fuel consumption as much as 33%! Don't delay—see us NOW about insulating your home.

ESTABLISHED 1840 The TELEPHONE 4655
PETERBOROUGH LUMBER CO., LTD.

Listen to CHEX for our program "Piccadilly Parade" Every Tuesday evening 7.15 to 7.30 p.m.

MAIN STREET TOPICS

REGIMENTAL SCHOOL

Authority has been granted to conduct a Regimental School of Instruction for Officers and N.C.O.'s of the 2nd (R) Battalion, Prince of Wales Rangers, at Peterborough on Wednesday, September 1.

GETS MINIMUM

After John Whelan had entered a plea of guilty to being drunk here Friday and explained that it was his first offence, Magistrate E. A. Gee announced that he would give him the minimum sentence. He made the fine $10 and the costs $1.

POSTED TO OLD BATTERY.

Word has been received from England by his parents, Mr. and Mrs. Jack Patte, Water Street N., that Lieut. Sam Patte, after completing his training course in Canada, has been posted to his old unit, the 29th Battery of the 11th Artillery Field Regiment. Lieut. Patte came to Canada last May, and only recently returned to England.

C.W.A.C. RECRUITS

First American girl to join the ranks of the Canadian Women's Army Corps through the local recruiting depot is Phyllis Feely of Rochester, N.Y. Too young for the Women's Auxiliary Army Corps in the States, whose minimum age for recruits is set at 21, Miss Feely, determined to serve, has chosen this means of joining up. Other recruits in recent days at the recruiting center on George Street were Mary Dawson of Millbrook and Evelyn Young of Aylmer Street, Peterborough. The latter has a sister, Lulu, who joined the Navy two months ago. Mary Dawson's father is Major Bruce Dawson of the 1st Midlands.

PLANS FOR TO-MORROW.

Senator Iva Campbell Fallis will be the speaker at Monday's luncheon of the Peterborough Rotary Club. Her subject will be "Plans For To-morrow."

RATION BOOKS

A total of 15,009 ration books have been brought in to the Lyceum Hall on Simcoe Street and exchanged for the new No. 3 issue up to last night. The biggest day in point of volume was Thursday, when 5,944 ration books were turned in. For Wednesday the figure was 3,920 and for Friday 5,145. Books must be presented at the hall before 8 o'clock this evening, which is the closing hour for distribution.

DRUNK CHARGES

William H. Thompson, who said his home was in Bancroft and that he was on his way back from a trip to Toronto, was given some time to pay his fine when he pleaded guilty in police court today to being drunk. However, William Honeyburne, Ennismore farm laborer, who was arrested with him was not so lucky. He said he did not know when he would be able to pay his fine, and Magistrate Gee advised him to take a holiday. The fine was $10 and $2.50 or ten days in jail.

PRIZE WINNER

George Drury of 425 Park street was winner of the Kiwanis draw at Riverside Park Friday night. Number of the winning ticket was 18,806 and Mr. Drury receives as his award $300 in cash or victory bonds. The ticket was sold him by Gordon Wyatt, 422 Rogers street, who will get a $10 War Savings certificate. Final draw, for $500 in cash or victory bonds, will be held at 11 o'clock tonight, and tickets may still be bought, at the grounds or from Kiwanians, for this event.

The Peterborough Examiner

VOL. LXXXVIII. No. 49 — PETERBOROUGH, SATURDAY, AUGUST 28, 1943 — PAGE 9

Continuous Work Features Aid For War Victims

One of the finer things that might be said of the help that the residents of this city and district have been giving to those who have suffered through air raid attacks over Britain through the Peterborough and District British War Victims' Fund, is that this help has been kept up on a daily basis ever since the fund began to operate.

In a district of this size, this is a remarkable achievemtnt, but it would have long ceased to continue on that basis, had it not been for the fact that many individuals and groups have caught the vision, and realized the necessity of keeping up the good work until the need no longer existed.

With other very important matters occupying the attention of the people of Britain in the prosecution of the war, there can be little hope of re-establishing those who have lost their homes through air raid attacks, and many will have to continue to live in temporary domiciles for some time until the main objective has been realized, in itself a sufficient reason why the fund should endeavor to keep up the flow of help that has been going from this city and district for over two and a half years.

Since the early part of this year, the Industrial Control Department of the Canadian General Electric Co. Ltd. of which P. Killingbeck is the foreman, has been taking up a collection every Saturday morning to give a helping hand for the objects the fund seeks to serve, by which means they have been able to make five donations this year, the first of which was recorded on February 16, and their latest in an amount of $18.15 today, giving them a total credit in that time of $85.19.

This is a very good example of the continuous work which has been helping the people of Britain, and lives up to the true British tradition for steadfastness in seeing a thing through to the bitter end when the cause they seek to serve is one for the common good.

One personal donation for $5.00 is listed today from "E.T." who has given in like manner on former occasions to the fund.

Bridgenorth Primary Class

Another splendid example of this continuous help which stands almost in a class of its own, is brought to light through a further donation from the Primary Sunday School class taught by Mrs. W. J. Robinson at Bridgenorth United church Sunday School.

This class comprises very young children aged 6 and 7 years, and they started giving to the fund on August 30, 1941, from which time they have kept steadily on at the good work, sending money in at most regular intervals, which for children of such tender age is indeed something for which they deserve high praise.

Previously acknowledged	$62,161.90
Industrial Control Department C.G.E. Co. Ltd., P. Killingbeck, foreman ...	18.15
E. T. ...	5.00
Primary Sunday School Class of Bridgenorth United church ...	3.00
Total to date ...	$62,188.05

Serving In England

Driver Edward Lloyd, son of Mr. and Mrs. John Lloyd of Havelock, who is serving in Britain with the Royal Canadian Army Service Corps. Lloyd enlisted with the Midland regiment and transferred to the R.C.A.S.C.

High Praise For 'Classified'

A reproduction of a recent Examiner classified "ad" page is used as an illustration of good practice and style in an article published in the July issue of Canadian Printer and Publisher written by George M. Cootes. It is cited by the author as an outstanding example of what can be done constructively with classified on a provincial paper. per.

"H. L. Garner was classified manager of The London Free Press and naturally had a flair for securing this type of business. I am convinced," Mr. Cootes comments, "that the Examiner's classified page to-day is one of the most interesting pages of his paper. It proves that if a publisher will take a long range view on this want "ad" development and not lose patience in the process, results of volume can be achieved."

Sailor Enjoys Corvette Life

Stoker 1st Class William E. Brooks, son of Mrs. A. L. Brooks of 560 Charlotte street, is home enjoying a 28-day leave from sea duty.

Now only 19 years old, Stoker Brooks enlisted in the Royal Canadian Navy in April, 1942, and went to sea for the first time last September. Assigned to convoy duty in the North Atlantic, he has seen plenty of service in the stiff little corvettes which are Canada's own ingenious answer to the perils of submarine warfare in getting the goods carried by merchant ships across the ocean.

"The corvette is a bit rocky," Stoker Brooks admitted. In rough weather, he said, it can be drenched from stem to stern with waves, and he has taken pictures of his ship showing it caked in ice from deck to masthead after battling through a heavy storm in winter.

But he likes the spirit of a small ship where, with a ship's company of only 85 men, a feeling of informality and friendliness prevails.

From Halifax and Newfoundland, from New York and other ports he has made numerous trips across the ocean with his ship on escort duty, and has seen vessels fall prey to torpedoes from the subs.

Starting off as a 2nd Class stoker, he has reached his present grade and is ambitious to become a stoker petty officer, for which he will take a course next winter. The technical training he receives he feels sure will be of value to him after the war. Prior to enlistment he worked at the C.G.E. in the porcelain department and later in the payroll department.

Of his leaves ashore in foreign ports, Stoker Brooks did not hesitate to say that he has had some good times. To New York especially he took a sailor's fancy, and he has explored the charms of Broadway and taken part in the fun at the famous Stage Door Canteen.

He has a brother, Romauld, who is with the R.C.A.F.

Farmers Urge Check On Sale Of Sows

Alarmed by the number of sows that are being sent to market since the season's crop of grain became a definite disappointment, members of the Federation of Agriculture here last night affirmed that something should be done at once and officially to check this trend away from the volume of production required for the British bacon contract.

Some farmers have been inclined to throw up their hands since the grain harvest declined to a point that has been demanding purchasing feed grain from the west, and the situation has been decidedly disturbing to men like the members of the Federation who generally try to take both a broad and long view of their industry and its future.

The Federation is asking for some positive action that will stop this increasing flow of pigs to the stockyards.

The executive last night also discussed plans for a complete canvass of the county to explain to ratepayers the proposed one-fifth of a mill levy for the purpose of financing the Federation in this county and also in contribution to the provincial and Dominion association.

Township chairmen are being appointed who are expected to direct an organiaztion through every school section as a preliminary of information regarding the fairness and sufficiency of this tax plan as it has been suggested from constituent branches of the Federation and also generally endorsed by the central executives.

Potatoes Down To $2 A Bag

Local potatoes were quoted this morning at 25 cents a bag under the prices of a week ago. Farmers were selling at $2 a bag or 40 and 45 cents a peck with a fairly large supply of first quality stock.

Corn was 30 and 35 cents a dozen, and tomatoes 50 cents the 11 quart basket. Cauliflowers were unchanged at 20 and 25 cents a head. Eggs were firm at 45 to 48 cents, and even the pullet size was up to 35 cents a dozen as compared with 30 cents quoted generally last week. Chickens were 37 and 38 cents a pound, and roasted chickens ready for the table were 50 cents a pound.

The market opened earlier than usual, and moved briskly through the morning. Huckleberries were $1.50 and $1.75 a basket.

Obituaries

MRS. ELIZABETH BROOKS.

The funeral of the late Mrs. Elizabeth Brooks was held this morning from the J. J. Duffus Funeral Parlors to St. Peter's Cathedral, Rev. V. J. McFadden, P. P. of Downeyville, was the celebrant of the Mass, following which burial took place in St. Peter's Cemetery conducted by the Rev. Gregory Wolff.

In the passing of Mrs. Brooks, Peterborough lost one of its most highly respected citizens, well known by a large circle of friends and acquaintances.

Pall-bearers were Charles Brooks, R. Lynch, James Edwards, Floyd McMaster, Charles Genge, and A. W. Whitaker.

ROBERT HENRY HARRISON

Robert Henry Harrison of R.R. No. 5, Peterborough, east of Springville, died Friday in Nicholl's Hospital after an illness of several months. He was in his 66th year.

Born in Yorkshire, England, he came to Canada in 1906 and to this district 14 years ago, and engaged in farming near Springville. He was a member of St. George's Anglican Church, and was in the home guard during the last year.

He is survived by his wife, the former Alice Farr, and three daughters, Mrs. J. M. Hobbins, Mrs. J. F. Lindsey and Roberta, all at home. A sister, Annie Tinsdall, lives in England, and two brothers, John and Harry, are in Canada.

The body will rest at the Comstock Funeral Home, 305 Water street, until Monday noon, for service from St. George's Church at 2 p.m. Rev. E. C. Moore officiates. Interment at Little Lake Cemetery.

HONDURAS BANANAS

The chief export of Honduras is bananas.

Gordon Heads Committee On Annexation

Alderman Gordon was appointed chairman of the joint committee of representatives of the city and North Monaghan who were appointed to consider the preliminaries to proposed annexation.

City Clerk Outram informed the Examiner today that this first meeting was marked by goodwill and harmony, and discussion seemed to minimize some of the expected difficulties as the members actually began scrutiny of them.

No concrete progress has been made yet, but the impression from the meeting was that the intentions of the committee were quite distinctly concerned about rights of ratepayers, their desires and benefits, and also of the extent to which the two municipalities will be affected.

Ed. FitzGerald Laid To Rest

A funeral service for Lord Edward FitzGerald was sung this morning at St. Peter's Cathedral, of which he was a benefactor. Mr. FitzGerald, for many years Regional Land Surveyor for the Canadian National Railways, stationed at Toronto, died here on Tuesday after an illness of several years duration.

Last of his generation of one of Peterborough's oldest families, and one which practiced land surveying here for two generations, Mr. FitzGerald was widely known throughout the province of Ontario, his work taking him periodically to all parts of the province, particularly to the northern part. He was responsible for acquiring much land for the account of the C.N.R. when new right of ways were being laid out or building construction.

Born in Rochester, N.Y., Mr. FitzGerald, who was 58 at his death, was a son of the late James William FitzGerald, O.L.S., C.E., and was graduated from McGill University, Montreal, in 1913, entering the employ of the Grand Trunk Railway shortly afterwards and continuing in his position when the road became a part of the C.N.R. He was forced to leave his position because of ill health about seven years ago, and lived in retirement up to his death.

Celebrant of the funeral mass this morning was Rev. Fr. A. Malane; the service at the graveside was conducted by Rev. Fr. A. G. Wolfe. Pallbearers were: F. Shewell, F. J. Hickey, W. J. Grady, Arthur Clydesdale, Dr. R. A. Sheehy and E. G. Wolfe.

S. G. Smith represented the Land Survey and Legal Departments of the C.N.R., Toronto, at the funeral. Also representing the railway was J. J. Corkery.

Attending the funeral from out of the city were: G. J. FitzGerald, Montreal, a nephew; George McDonald and Mrs. F. Stephany, Rochester, N.Y., cousins; and George Langley, Montreal.

Pedestrian Hit By Motor Car

James Bradshaw, 54 Waterford street, was taken to Nicholls Hospital Friday night, suffering from shock and bruises, after being knocked down by an automobile at Murray and Water streets.

James Henry, R.R. 5, Ennismore, was driving his car south on Water street, and as he neared Murray street, he told police, he saw Bradshaw walk across the road. He said that the pedestrian reached the curb and then stepped back in front of his car.

Henry said that his automobile was travelling around 15 miles an hour.

Ferry Pilot Killed

ST. THOMAS, Aug. 28—(CP)—An unidentified United States ferry pilot was killed yesterday when a Harvard training plane he was flying from Montreal to Detroit crashed on a farm near Wardsville, 30 miles northwest of here.

Vicar Capitular

MONSIGNOR F. J. O'SULLIVAN

The temporary administration of the diocese of Peterborough during the period from the death of Bishop O'Connor to the consecration of Bishop John R. MacDonald has been the responsibility of the pastor of the Church of the Immaculate Conception. The formal transfer of authority to the new Bishop of Peterborough will be signified at his installation at St. Peter's Cathedral, Tuesday, September 7.

Cigarette Draw Will Aid Soldiers

A large number attended the Canadian Legion overseas cigarette bingo held in the hall Friday night, and the following names of soldiers, seamen and airmen were drawn from the box:

J. J. Brady, R.C.A.F.; Pte. P. F. McMahon, Toronto Scottish; LAC. James R. Fowler, R.C.A.F.; Lieut. W. A. Masters, 5 C.I.R.U.; C.S.M. Spencer Hope, S.D. & G.H.; Pte. G. M. Shannon, R.C.R.; Pte. W. McMullen, 1 C.I.R.U.; Sergt. C. E. Sproat, R.C.A.F.; Gnr. J. T. Parsons, R.C.A.; Pte. W. Petrie, R.C.O.C.; Pte. J. Morley, S.D. & G.H.; Pte. G. Gainey, Hastings and Prince Edward Regt.; LAC. J. Ryan, R.C.A.F.; Spr. E. E. Williams, R.C.E.; Pte. G. Turner, Hastings and Prince Edward Regt.; Pte. Fred J. Rye, R.C.A.S.C.; Pte. Roy J. Morrow, R.C.A.M.C.; and Pte. Walter Sen, R.C.O.C.

Province Refunds Loan

TORONTO, Aug. 28—(CP)—Provincial Treasurer Frost announced yesterday the Province of Ontario had issued $10,000,000 in bonds to refund a 20-year six per cent loan maturing Sept. 15.

TWO AIRMEN KILLED

ANNAPOLIS ROYAL, N.S., Aug. 28—(CP)—Two R.A.F. fliers were killed yesterday when a bomber from the R.A.F. training station at Greenwood, N.S., crashed into the bank of Allan's river near here. Next-of-kin have been notified and names will be announced later.

Board Rejects Space In New City Hall

The Board of Education at a special meeting on Friday night decided it would not require space for administration offices in the proposed City Hall. The meeting was called to deal with a letter sent the Board by the special committee of the City Council formed to make plans for the erection of the City Hall, and this committee had requested the Board if it would require space in the new building.

Seven members were present and the issue was only decided on Chairman Dr. C. M. Scott's vote. The motion of H. G. Walker and Fred Reed that the city be notified that the Board would not require the space was supported by D. V. Canning, while those opposed were T. J. Carley, K.C., Alex Sollitt, and G. Wilson Craw. It rested then with Chairman Scott, and he voted for the motion.

Those favoring the motion argued that the present old South Central School building was in good shape, it had been well fitted up and equipped for modern administration offices, and would in all probability suit the needs of the Peterborough Board for years. They also questioned the advisability of occupying offices more or less as tenants.

In opposing the motion the three members questioned the suitability of the old building in a number of years and were of the opinion that the city should be asked to provide space in the new building. They pointed out that the building was up nearly 100 years, and while considerable money had been spent in providing suitable accommodation, the Board should look ahead to the future needs.

POORLY EDUCATED

About 85 per cent of the population of Haiti is illiterate.

DANCING
RYE'S PAVILION
To-night
MODERN AND OLD TIME
Sheldon Orchestra
Ladies 35c — Gents 50c
Tune in CHEX, 8.30 to 9.00

Why Waste Fuel?
Insulate Your Home
Gyproc Wool
Insulates at Low Cost
PHONE
REHILL'S
210 Wolfe St. — Dial 5401

Seven-Point Foreign Policy Program For Canada Outlined

GENEVA PARK, Ont., Aug. 28—(CP). — Although recent elections show "great division" in Canada, it is to be hoped that the "great majority" of Canadians see that there interest lies in supporting a seven-point Canadian foreign policy, Brooke Claxton, parliamentary secretary to Prime Minister Mackenzie King, said here last night in an address prepared for delivery to the Canadian Institute on Public Affairs.

He said Canadian foreign policy — as declared by Prime Minister King and other leaders— involved winning the war; promotion of friendship between Great Britain and the United States, and their association with the Soviet Union and China in leading the United Nations.

The Dominion's foreign policy objectives also included the establishment when possible of the organization of the United Nations —support for the organization of force against aggression; the defence of Great Britain and this continent; the creation of measures to promote trade, and the provision to nations of representation on administrative boards.

Were a clearly defined foreign policy lacking, there could be no unity in a nation, Mr. Claxton added. Canada has a "vital interest" in the friendship and cooperation of Britain and the United States.

There would be "disaster" after the war should Canada be unable to obtain American dollars to maintain her trade position. That could happen were Britain to adopt a bilateral trading policy, or if the United States adopted a policy of self-sufficiency.

The functional basis of representation was a compromise between representation of all nations, great and small, and domination by a few great powers. Under functional representation, those nations would be represented which could contribute most to the particular object being sought.

Famous Plowman Dead

MARKHAM, Ont., Aug. 28—(CP) —James Ley, well known as a maker of ploughshares, died at his home yesterday. For many years he was a familiar figure at ploughing competitions in Ontario and was a skilled blacksmith.

Urged To Remain

TORONTO, Aug. 28 — (CP). — Premier Drew in a statement yesterday urged primary and secondary school pupils engaged in farm work or in other productive war effort to remain at their jobs until their tasks are completed.

New Airplane Fuel

SAN FRANCISCO, Aug. 28—(AP) —Dr. Gustav Egloff said yesterday that the United States has a new airplane fuel which raised engine power half again over that of engines burning 100-octane gasoline.

Pleads Guilty To Shoplifting

"Why did you pick on ladies' slips; why not overalls?" inquired Magistrate E. A. Gee in police court this morning after Gordon Holland, Toronto, pleaded guilty to a charge of stealing two ladies' slips from the C.D.S. store.

"I had too much to drink" Holland stated, adding that he was not a married man.

Crown Attorney V. J. McElderry, K.C. asked for a week's remand for sentence so that the police might look up the accused record.

Holland said that he had never been in court before except for being drunk.

PRIORITY RAISED

CALGARY, Aug. 28 — (CP). — In an effort to alleviote the shortage of skilled help in Western Canadian packing houses, National Selective Service has raised the proiority of this industry to the same level as a war industry, it was learned yesterday.

Repatriate 61 Japs

OTTAWA, Aug. 28 — (CP). — The External Affairs Department announced yesterday that 61 Japanese, who will be repatriated in an exchange of civilians with Japan, have been assembled at Winnipeg and will move eastward this week-end.

12 DIVORCE ACTIONS

LONDON, Ont., Aug. 28—(CP)— When the Ontario Supreme Court opens its Fall Assizes here in September, 12 divorce actions will be heard, it was learned yesterday. Officials said the war was responsible for the large number of cases.

MADE FULL GENERAL

LONDON, Aug. 28— (CP)— The Moscow radio announced last night that Col.-Gen. Andrei Ivanvich Yeremenko, the seven-times wounded Stalingrad hero, has been raised to the rank of full general.

War—25 Years Ago

By The Canadian Press

AUGUST 28, 1918—Germans retreated between the Scarpe and Somme Rivers leaving 40 villages in French hands including Nesle and Cressy and Canadians in possession of Boiry-Notre Dame, Pelves and Croisilles; Australians advanced south to the Somme.

AUGUST 29, 1918—Steady British pressure forced continuance of German retreat on the Somme front; New Zealand troops entered Bapaume and the French took Noyon and gained footing on the slopes of Mont St. Simeon.

BRING YOUR
INCOME TAX PROBLEMS
TO
Peterborough Auditing Service
Office 6791; Residence 9745
Suite 5 Bridgeway Bldg.
Charlotte St.

W. R. TURNER
Phone 4971 — 195 Simcoe St.
Heating—Plumbing
Sheet Metal Work
CONTRACTING, JOBBING, REPAIRING
"CRANE" PLUMBING FIXTURES
"IRON FIREMAN" STOKERS
"HECLA" FURNACES

TAMBLYN'S
Open Sunday
From 10 to 1 and 2 to 10
339 George St. — Phone 9901

Have you a ticket for the $500.00 Draw at the
Kiwanis Carnival Tonight
AT
RIVERSIDE PARK
Buy Your Tickets From Any Kiwanian or Sea Cadet or at the Carnival
TICKETS 2 for 25c, or 10 for $1.00

POLL TAX
Final Notice
Delinquents are hereby advised that if, through neglect or refusal, settlement of the 1943 Poll Tax is not made on or before Sept. 4th, summary proceedings under the provisions of the Statute Labor Act, R.S.A., Chap. 274, Sec. 2(3) will be taken forthwith.
Please bring your notice when making payment at the office of the collector, 133 Simcoe St.

Recently, a widely known and highly respected clergyman confessed to his congregation: "For twenty-seven years I have been trying to lead people to God, but had never found Him myself." What a confession!
ARE YOU
SEEKING GOD
Then don't fail to hear Rev. Walter S. Crone speak on
"HOW TO FIND GOD"
BETHANY TABERNACLE
George Street near Y.M.C.A. — Sunday, August 29th at 7 p.m.

USE THE EXAMINER CLASSIFIED COLUMNS FOR QUICK RESULTS

Bring or Phone your Ad - Dial 4641 - to the Ad Taker Before 1 o'Clock Daily and on Saturday, 10 o'Clock. Rates Low as 1½c per word

Births Marriages Deaths
In Memoriam
Cards of Thanks

BIRTH

HANCOCK — Mr. and Mrs. Clarence Hancock wish to announce the birth of their daughter at Nicholls Hospital on August 26, 1943.

ENGAGEMENT

Mrs. James McGuire of 376 Rubidge street announces the engagement of her daughter Anna, to Arnold J. Crough of Detroit, son of Michael S. Crough and the late Mrs. Crough. The wedding will take place at St. Peter's Cathedral on September 14th.

DIED

HARRISON, Robert Henry — In Nicholls Hospital, on Friday, August 27, 1943, Robert Henry Harrison, aged 65 years, beloved husband of Alice Farr.

Resting at Comstock's Funeral Home until Monday. The funeral will proceed to St. George's Church. Service at two o'clock. Interment, Lily Lake Cemetery.

DAVIDSON, R. D.— At Lakefield, on Friday evening, August 27, 1943, R. D. Davidson, in his 75th year, beloved husband of Mary McWilliams and father Earl of Kelvington, Sask., and Roy of Montreal.

Funeral service at his late residence, Water street, Lakefield, on Monday afternoon, at 3:30 with the Rev. George Kelly of Lakefield United Church officiating. Interment in Lakefield Cemetery.

IN MEMORIAM

SUDDARDS—In loving memory of Baby Nelson Suddards who died August 28, 1939.

He was a flower too sweet for earth,
Sent here but for a while,
God marked him when He gave him birth,
And took him with a smile.

— Ever remembered by Mother and Grandparents.

COWARD— In loving memory of a dear husband and father, John Coward who passed away August 29, 1941.

Peacefully sleeping, resting at last
His weary trials and troubles are past,
In silence he suffered, in patience he bore,
Till God called him home to suffer no more.

—Ever remembered by Wife and Family.

FLORISTS

TURNBULL'S FLOWERS LIMITED 441 George. Phone 7583, Nights 3257

THE PETERBOROUGH FLORAL CO. Flowers Delicately Arranged For All Occasions 436 Water. Telephone 6912—Nights 6746

FUNERAL DIRECTORS

J. J. DUFFUS
FUNERAL SERVICE
WATER AND CHARLOTTE STS.
Telephones, Day and Night:
OFFICE- 5757
J. J. DUFFUS (Residence) 6443
ORVILL J. FALLS 5618

COMING EVENTS

First insertion, 20 words or less, minimum charge 50c. Subsequent consecutive insertions, 40c per insertion. All over 20 words, 2c per extra word per insertion.

RADIO STATION CHEX BROADCASTS ALL SOCIAL COMING EVENTS EVERY MONDAY WEDNESDAY AND FRIDAY AT 3:45 TO 4:00 P.M.
PETERBOROUGH BROADCASTING COMPANY, LTD.

BINGO AT THE ORANGE HALL, Saturday, 8.15. Good prizes Come and bring your friends Admission 25c.

EUCHRE PARTY AT THE K. OF C. Hall to-night at 8:30 sharp. Come and bring your friends.

MAMMOTH SPORTS DAY — A Mammoth Sports Day will be held at Bailieboro on Labour Day, September 6, 1943, commencing at 1:30 p.m. Proceeds Milk for Britain and Red Cross. Soft ball, Harwood vs. Bailieboro; Bowmanville vs. Military Training Centre. Ladies' Soft ball, Westclox vs. Bailieboro. Races for children, amateur contest, open to anyone, cash prizes. Old time fiddler's steps, dancing, mouth organ, singing, etc. Booth and lunch on grounds. Dance and draw at Bewdley Pavilion at 9:30 p.m. Music by John Galloway. Gent's prizes, door prizes, and many other attractions. Admission: adults 25 cents, children 15 cents. $75.00 in prize money. Tickets 10 cents each, three tickets for 25 cents.

DANCE TO THE COMMANDERS Orchestra at Nick's Riverside Pavilion, Monday, August 30.

In Memoriam Verses

A booklet from which In Memoriam verses may be selected is available at the Advertising counter of The Examiner Telephone Classified Dept., 4641

Coming Events
(Continued from Preceding Col.)

THE OTONABEE CHAPTER, I.O.D.E. will hold their regular monthly meeting on Wednesday, September 1, at 3 p.m. in Y.W.C.A. All members please attend.

CO-OP DANCE, — TUESDAY, August 31, Chemong Pavilion, Red Moncrief and his Haymakers. Admission 35c and 50c.

FIGURE SKATING CLUB. — IF interested come to open organization meeting at Staff House on September 7th, 8 p.m. New ice arena planned.

PERSONALS

KLEEREX—A QUICK HEALING SALVE for Skin Ailments. Sold in two strengths—Medium and Strong. Relieves Sunburn, Poison Ivy, Mosquito Bites, Burns, Cuts. Also heals Eczema, Psoriasis, Pimples, Impetigo, Itch. 50c, $1.00, $2.00. Recommended and sold by Bogue's, Lynch's, Finn's, and Tamblyn's Drug Stores

IT WOULD BE APPRECIATED IF ANY Persons who purchased Earphones from a firm trading in the name of the American Earphones Incorporated represented by C. O. Bean, would phone 6125 between the hours of 10 o'clock and 4 p.m.

LOOK AS YOUNG AS YOUR HAIR looks — "ANGELIQUE GREY HAIR RESTORER" brings back the natural color and youthful lustre to your hair $1.00, at Elliott's, McDermid & Jury, Payne's, and Tamblyn's Drug Stores

FULLER BRUSH REPRESENTATIVE Telephone 9778

RAWLEIGH'S PRODCTS, 360 SIMcoe Telephone 3055.

Custom Tailoring

DOES YOUR COAT OR SUIT NEED Altering? Have it done now, Tony Pepe, Greene Building. Dial 4293.

Piano Tuning

WILLIAM POTTER PIANO TUNING (Formerly Heintzman). Dial 9462

3a Hairdressers 3a

PARIS BEAUTY SALON — SPECIAL Permanents $1.95, includes Shampoo, Finger Wave, Testing, and Individual Cut. Telephone 5311 184 Hunter W. (opposite Bell Telephone Co.).

SPECIALS — END PERMANENTS, $1.00 up. Oil Permanents $2.50 up Downer's. Dial 8874.

MARY MARINO SUGGESTS FOR FINE, Dry, Hard-to-curl Hair, one of her better Oil Waves at $7.50. Other Oil Waves from $3.50 up. Dial 8663.

HOLLYWOOD OIL PERMANENT WAVES Regular $5.00, for $3.50. Rosanne Beauty Salon, Kresge Building. Dial 8837.

FOR SALE

4 Miscellaneous 4

COLUMBIA RECORDS, 25c EACH. F. H Johnston corner George and McDonnel.

CABINET GRAMOPHONE, 127 REcords, 205 Aylmer.

GENT.'S BICYCLE, $23.00, GOOD condition 626 George To-night.

REAL BARGAIN, SPANISH OR HAwaiian Guitar. Apply 46 Lafayette Avenue.

HAVE YOUR SHIRTS Made to Measure by MANSFIELD
M. BOARD
Telephone 8773 or 8889.

New Batteries
FOR CARS AND TRUCKS
Famous MOR-POWER Super Service
15 Plates $7.45
17 Plates $9.90
Guaranteed Two Years
Allowance on your old battery. Installation Free at the store. We have installed large General Electric Tungar Battery Charger.
CANADIAN TIRE CORP. ASSOCIATE STORE
I. H. KEEFER, Proprietor
342-4 Water street - Phone 8281
OPPOSITE MARKET

BOY'S SUIT, SIZE 16, BARGAIN. 265 Hunter West

KITCHEN SINK, BABY'S BATHING Table, High Chair. Telephone 3016.

WOOD STOVE CALL AFTER 5:30, 593 George.

WE REPAIR
Refrigerators
Commercial or Domestic
RANGES
WASHERS
RADIOS
All other Electrical Appliances
F. H. JOHNSTON
Corner George and McDonnell
PHONE 4697
Night Calls, Refrigeration 6855
Night Calls, Radios - - - 7119

WINDOW BLINDS, TWO KITCHEN Chairs. 66 Murray.

USED WAGON, GOOD CONDITION. Telephone 8167.

ELECTRIC RANGETTE. TELEPHONE 3447. 591 George

CLEANRITE, JAVEL AND STERILIZER by Gallon. 6 Aylmer. 5197.

CONTENTS OF APARTMENT, MODern, almost new. Appointment only 8297.

NEW BICYCLE, GENTLEMAN'S. DIAL 8721, Evenings

FOR SALE

4 Miscellaneous 4

THREE-PIECE CHESTERFIELD SUITE, practically new Dial 4524.

JUST RECEIVED — PLAYER PIANO, Apartment size, Mahogany finish, with 50 Rolls and Bench, like new. Parks' Studio, 208 Charlotte Street.

LADY'S COAT, SIZE 38 OR 40. TELEphone 9064

EIGHT-PIECE SMALL DINING-ROOM Suite, One Upholstered Chair and Steamer Trunk. Telephone 3827.

CASTING REEL, GOLF BAG AND Clubs, left hand, Carpets, Dresser. Telephone 3859.

VARIETY OF PICKLES, QUANTITY OF New and Used Bricks, Hall Rack, Work Bench. 12 Crescent Avenue, after 3.

SIMMONS WALNUT BED, COMPLETE, Spring-filled Mattress, practically new: Child's Cot, Congoleum Rug 6 x 9 Telephone 8610.

GENTLEMAN'S BICYCLE. 165 STEWart Street.

RED CEDAR WARDROBE, INDIAN Rocker. 224 Barnardo Avenue.

ELECTRIC CABINET
Radios - 29.50
C.G.E. 7-TUBE
Car Radios - 69.50
ENGLISH PLATE
Mirrors - 4.83 up
FELT
Mattresses - 6.95
SPRING-FILLED
Mattresses - 29.50
Baby Carriages 16.95
Chesterfields $99.00
SIX-PIECE
Breakfast Suites 59.50
Terms in accordance to War Time Prices and Trade Board.
F. H. JOHNSTON
Corner George and McDonnel
Telephone 4697

Flowers

GLADIOLUS, EXHIBITION BLOOM, 50c Dozen. Okie's Gardens, 88 St. James Street, near Monaghan Road.

4b Boats for Sale 4b

16-FOOT PUNT, AT CHEMONG LAKE. Apply 479 Stewart Street Telephone 9843.

BOAT. 508 ELM

5 Dogs, Cats, Birds, Etc. 5

CANARIES. TELEPHONE 5310

PATTE'S PET REMEDIES, FLEA POWder, Worm Capsules, Tonic and Conditioner are sold at Pet Shop, Charlotte Street, and all good Drug Stores.

7 Livestock and Poultry 7

70 LEGHORN HENS, YEAR-OLDS, Laying. Chester Fisher, Bailieboro.

THREE YOUNG HORSES, GENERAL Purpose, Clydes, sound and well broken. Three-year-old Jersey Holstein Springer Heifer. Joe Sullivan, Telephone Keene 35 ring 24.

HOLSTEIN COW, FIVE-YEAR-OLD, freshen September 14. 36 ring 23, Keene.

SEVERAL CHOICE SCOTTISH SHORThorn Bulls of serviceable age, good color, quality, and of choice breeding; herd fully accredited. Armstrong Brothers, Route 11, Peterborough.

ONE DURHAM MILKING COW, 5 years old. Apply 635 Donegal, Evenings.

8 Real Estate 8

WEST, NEAR DOMINION WOOLLENS, 6-Room Brick House, 3-piece bath, furnace, oak floors, $2,800.00, with $500.00 down. J A. Gibbs, 141 Hunter Street.

FOR SALE — 12-ROOM SOLID BRICK House, with large bathroom, at 369 Brock Street West, Peterborough, Ont. Hot air heated. Can be made into Two Large Duplex or Three Fair-sized Apartments. For further information, write A. Beausoleil, 12½ Main Street East, Smith's Falls, Ont.

BRICK BUNGALOW, 5 ROOMS, hardwood floors, fireplace, 3-piece bath and shower, insulated, storm windows and doors, and garage, on a large, well developed lot. Apply 739 Aylmer Street.

W., 6 Room Brick, Oak Floors Up and down, Modern Kitchen and bath, forced air heating system, double garage, a real home $6,500
Close to C.G.E., 6 Room Modern Home in A1 condition, large lot $3,500
S., Modern 6 Room Brick, hardwood floors up and down, $800 down $3,000
Central, 7 Room Brick, complete plumbing, $400.00 down $2,600
O'TOOLE BROS.
Real Estate and Insurance,
184 Charlotte Street. Phone 9447

WOULD LIKE TO PURCHASE PRIVATE House. Write Box 267, Examiner.

A NICE HOME, SUIT A CONTRACTOR; good yard, 4 garages Telephone 9728.

Lakefield— 7-Roomed Red Brick, electric lights, furnace, new roof, Half-Acre of Land. Possession October 15. Price $2,000.00.
A. E. THOMPSON
Kresge Building. Telephone 7284.

Burnham, 7 Rms, Bungalow $3,500
Reid, 6 Rms, very modern $3,500
Rogers, 7 Rms, House $3,600
Homewood, 7 Rms, Brick, modern $4,200
Water, 6 Rms, Semi-Bungalow .. $4,200
Parkhill, 5 Rms, Bungalow $4,200
Gilmour, 8 Rms, 2 bathrooms .. $7,500
J. A. GIBBS, 141 Hunter St. 3843.

Brick, 6 Rooms, 3-piece Bath, Hardwood garage, large lot. Immediate possession $3,000
Brick 6 Rooms, 3-piece bath, furnace, garage, hardwood, good location, Immediate possession $3,800
Brick 7 Rooms, 3-piece bath, furnace, garage, 1 Acre ground. Immediate possession $4,000
Lower Duplex, September 1
M. STOREY
374½ George Street. Phone 6873.

FOR SALE

8 Real Estate 8

$8,500—One of the Nicest Modern Homes in City, centre hall, 8 Rooms, oil heat, insulated. Possession arranged
$3,300—4½ Acres, Lovely Brick House, hardwood floors, well decorated, close Estate, Lakefield.
$9,000—4 Separate Apartments, rents $108 per month.
$4,000—5-Room Bungalow, South.
$2,300—4 Rooms, furnace, South
$3,500—Modern Brick, furnace. Carrying charges are $240.00 per year, or $20.00 per month. Why pay $30 or $35 rent month. Note the savings. Immediate possession.
Mortgages arranged. Insurance, all Branches
H. J. McCANNAN J. R SINCLAIR
140 Simcoe Street 4246

7 Room House, Plumbing, Extra Lot, Stewart, North $2,500
6 Room House, East City, plumbing Vacant now $2,300
7 Room Brick, edge of City, South, water, light $3,000
50-Acre Farm, Modern House, good barn Millbrook $4,500
P. E. RUTHERFORD
146 Hunter Street. 3602.

$6,500—Modern 6-Roomed Brick, West-end air-conditioned heating, Sunroom, garage.
$5,700 — Modern 6-Roomed Brick Bungalow, West, garage, lot 50 x 240
$5,000—8-Roomed Brick, North, hot water heated, garage.
$9,000—Four-Suite Apartment House, central; showing large income.
$3,500—7-Roomed Brick, central. Possession September 1st
A. E. THOMPSON
Kresge Building. Phone 7284

9 Business Opportunities 9

MEN! IT'S A SELLERS' MARKET. Here is your chance to cash in. If you're aggressive, are military exempt and have a car or other means of transportation, you can make real money as a Watkins Dealer. Due to scarcity of materials and containers, many established concerns are going out of business to-dy, but WATKINS MEN are setting all-time highs in sales and profits. That's because of this Company's international buying power which makes it possible for Watkins representatives to offer a wide range of Everyday Home and Farm Necessities and such outstanding values as a pound of Prepared Mustard for 10c and 11 ounces of Menthol Camphor Liniment for a dime! Don't pass up this big opportunity. Established rural routes available. For full particulaps write to-day to The J. R. Watkins Company, Dept. O-P-2A, Montreal, Que.

10 Used Cars 10

1937 LINCOLN ZEPHYR SEDAN, GOOD condition, good tires. Will accept Trade-in. Call 3650, before 7

1931 DELUXE CHEVROLET SEDAN, good tires 576 George.

1936 HUDSON SEDAN, $275.00 CASH IF Sold To-night. Telephone 5512.

1931 DELUXE FORD COUPE. TELEphone 8083.

1931 DODGE, WILL SELL PARTS FIT Chrysler, Plymouth, and DeSoto 1929 up. Mr. Viner, Leahy's Lane.

CHEVROLET 1931 MODEL SEDAN, wire wheels, good-looking Car. Reasonable for cash. Apply 450 George Street, or call 5291.

1940 FORD COACH, 1939 STUDEBAKER Deluxe Champion, 1937 Chevrolet Deluxe, 1937 Terraplane Sedan, 1936 Ford Coupe, radio and heater, 1931 Ford Cabriolet, all in good condition. R. Hopkins, Imperial Service Station, Lakefield. Telephone 124.

1932 DESOTO ROADSTER, SIX GOOD tires. Telephone 5900

1933 CHEVROLET SEDAN, IN REAL good condition, heater. 59 Hilliard.

TO RENT

11 Miscellaneous 11

GARAGE. TELEPHONE 3623.

SMALL BUILDING, SUITABLE FOR Repair Shop or Storage. Telephone 8007.

11x Apartments To Rent 11x

NEW FOUR-ROOMED APARTMENT, central. Available September 15. Write Box 281, Examiner.

MODERN HEATED DUPLEX. WRITE Box 275, Examiner

LOWER FLAT, CENTRAL, COUPLE OR adults. Vacant October 1. Telephone 3468.

THREE-ROOMED, FURNISHED, HEATed Apartment, adults. Write Box 272, Examiner.

FURNISHED APARTMENT, IN GOOD locality; references. Write Box 274, Examiner.

APARTMENTS, UNFURNISHED, HEATed, 2-4 Rooms and bath, hot water, fireplace, redecorated; can Furnish. 54 McDonnel, except Five to Seven p.m.

12 Rooms 12

THREE UNFURNISHED ROOMS, UPstairs, adults only. 109 Romaine.

FURNISHED ROOM, CENTRAL. TELEphone 7869.

LARGE FURNISHED ROOM FOR ONE or Two Girls. Dial 4775.

THREE ROOMS, FULL CONVENIENCES gas stove; allowance for repairs. Now vacant. 386 Burnham Street.

TWO BRIGHT, UNHEATED ROOMS, central; Business Couple preferred. Telephone 7230

TWO UNFURNISHED ROOMS, IN East City. Dial 4856.

FURNISHED ROOM IN HEATED Apartment. Telephone 9436.

LARGE FURNISHED ROOM, 2 GENtlemen. 547 Bethune.

LARGE ROOM FOR TWO GIRLS. Dial 5979.

TWO LIGHT HOUSEKEEPING ROOMS. 303 Bethune Street

THREE ROOMS, NORTH-END. WRITE Box 265, Examiner

TWO FURNISHED LIGHT HOUSEkeeping Rooms. 631 Union.

ROOMS FOR LIGHT HOUSEKEEPING Single Rooms for Men. 417 Stewart

FURNISHED BEDROOM, TELEPHONE 6442

ROOMS AND OVERNIGHT ACCOMmodation. Telephone 4885.

13 Summer Cottages For Rent 13

LARGE LOG COTTAGE, FIREPLACE, Lake Chemong; spring water. Dial 7032

CLASSIFIED ADS BRING QUICK RESULTS

WANTED

15 Miscellaneous 15

SIX-ROOMED HOUSE, CENTRAL. Telephone 7385.

FOUR OR FIVE ROOMED APARTMENT or Rooms, Unfurnished. Write Box 276, Examiner.

MALE HOUND FOR DEER HUNTING. Write Box 266, Examiner.

ENSILAGE CUTTER, IN GOOD CONDItion. Write Box 271, Examiner

CASH FOR USED CAR, ANY MAKE OR Model; must be in good condition; good tires. Telephone 8048.

YOUNG COUPLE DESIRES FURNISHed Apartment by September 1st. Telephone 6469.

WANTED, TO RENT, SIX-ROOMED House or Apartment. Immediate possession. Write Mrs. Cowan, 529 Homewood.

SMALL CRIB TELEPHONE 9380.

WANTED, TO BUY, 12-GAUGE SHOT Gun Shells. Telephone 6633.

CHILD'S TRICYCLE. 500 SHERbrooke. Telephone 7249

KALEDON MANOR, WATER STREET— Reservations now being made for September and Winter months Adults only.

STOVES, FURNITURE. HUDSON Telephone 65, Lakefield

STOVES AND FURNITURE WANTED Telephone 4115, Nights 6294.

CHILD'S DOLL CARRIAGE. TELEphone 9934.

BOARDING HOME FOR A BABY TEN months old. Write Box 263, Examiner

ROOM, WITHOUT BOARD, BY SEPtember 5, hot water, within five minutes' walk to C.P.R. Station. Weekends spent out of town. Write Box 261, Examiner

BICYCLE, ANY CONDITION. TELEphone 5894.

HIGHEST PRICES PAID FOR RAGS, Paper, Iron and Metals. J. Burfield Dial 8368

POULTRY AND FEATHER TICKS PAY Highest Prices. M. Gishman. Dial 8298

LIVE POULTRY WANTED — MARKET Prices. A. Lantin. Telephone 6297

IRON, RAGS, FEATHERS, PAPER Petersiel, Bethune and Hunter. Telephone 9403.

LIVE POULTRY — PAY HIGHEST Prices. Florence, 6823 560 Homewood

LIVE POULTRY—MARKET PRICE. M Katz, 6906. 192 Aylmer.

17 Help Wanted Male or Female 17

Stenographers & Typists

Civil Service Examinations are announced for Positions as Clerk Grade 1 and Grade 2. Application forms to be filed in Ottawa by September 17, 1943. Age limit 16-60. Information and booklet free. M.C.C. Schools Ltd., Toronto 10. Oldest in Canada. No Agents.

16 Teachers Wanted 16

TEACHER WANTED FOR S.S. NO. 12, Smith. Apply, stating salary, to Wesley Davis, Secretary-Treasurer, R. R. No. 1, Yougn's Point, Ontario

18 Help Wanted, Female 18

WOMAN OR GIRL TO TAKE CHARGE of Home. Dial 3833.

HOUSEKEEPER, TO TAKE FULL charge. Write Box 273, Examiner.

WOMAN
FOR
CAFETERIA WORK
GOOD WAGES AND MEALS
Apply:
Employment and Selective Service Office,
Barrie Building
O-132

GIRL OR WOMAN FOR LIGHT Housework. Telephone 7351. 461 George.

GIRL TO HELP WITH HOUSEWORK. No Cooking. Apply Mrs. Herbert Young. Dial 6078.

GIRL FOR HOUSEWORK; NO COOKing; country girl preferred. Call 4902.

19 Help Wanted, Male 19

DAIRYMAN FOR PETERBOROUGH — Capable of taking full charge Pasteurizing and Processing Milk, etc. Experience not absolutely necessary. Permanent position. Good wages. Apply Employment and Selective Service Office, Barrie Building. O-131

19a Instruction 19a

SINGER HOME SEWING COURSE — Eight Constructive Lessons, Afternoon and Evening Classes. For enrolment, Dial 8425.

21 Boarders Wanted 21

ONE GIRL BOARDER, PRIVATE home. 100 Ware Street.

NORMAL STUDENTS. WRITE MRS. Kingston, 21 Manning. Telephone 6758.

BOARDERS WANTED 597 CHARlotte. Dial 3155.

GENTLEMEN, CENTRAL 4350.

GENTLEMEN BOARDERS. TELEPHONE 8686.

Object To Draw

KITCHENER — (CP) — Inter-County Baseball Association officials Friday objected to the play-off draw in the minor series of the Ontario Baseball Association. Under the new setup, Inter-county juvenile, midget and bantam champions would be faced with the necessity of playing three series to win the championship in each of the three divisions. Against that, Niagara District Association clubs would be playing two series and Toronto representatives would contest only the finals.

WHO CAN DO IT

22a Financial 22a

Personal Loans
for Taxes, Fuel Purchases and Other Seasonal Needs
ONE YEAR TO REPAY
APPLY TO NEAREST BRANCH OF
The Canadian Bank of Commerce
MONTHLY DEPOSITS PROVIDE FOR REPAYMENT

IF YOU BORROW	YOU RECEIVE	YOU MAKE 12 MONTHLY DEPOSITS OF
$ 60	$ 55.87	$ 5
$ 96	$ 89.71	$ 8
$144	$134.80	$12
$192	$179.92	$16
$300	$280.94	$25
$540	$505.54	$45

OTHER AMOUNTS AT PROPORTIONATELY LOW RATES
YOUR ESTATE IS PROTECTED BY LIFE INSURANCE WHICH THE BANK ARRANGES

22b Painters & Decorators 22b

COLEMAN BROS — "THE HOME OF Decorating" Established 1906. Telephone 4485 North of Brock Street.

EFFICIENT SMART STYLING for HOME DECORATION
Interior and Exterior
"Elastica Quality Goods"
HAROLD COLEMAN
Telephone 9922 336 George Street

PAINTING AND DECORATING DONE reasonably. Dial 8544.

22f Miscellaneous 22f

BRICK CEMENT WORK, STUCCOING and Brick Painting. 217½ Charlotte Street. Telephone 9836

HOUSES AND CELLARS WHITENED Telephone 4314.

DUSTLESS FLOOR SANDING FLOORS Laid and Refinished. Decorating William Higgins. Dial 8887.

22h Carpentering 22h

EXPERIENCED CARPENTER 6225.

25x Dressmaking 25x

DRESSMAKING, TAILORING, ALTERations. Telephone 4936. 593 Harvey.

Exterminators.

ACME EXTERMINATING COMPANY Toronto) Government licensed Cyanide Fumigations. Absolutely guaranteed. Telephone Walter Nugent. Office 3040 Residence 8448.

LOANS

Loans TO BUY COAL

MAKE sure of coal next winter by stocking up now. Get the cash you need at Campbell Finance. Repay in easy monthly instalments. Loans from $20 and up are arranged quickly and confidentially on your car or furniture; or if you prefer with co-signers. Campbell's friendly dependable service has helped over 90,000 satisfied customers.

CAMPBELL
FINANCE CORPORATION LIMITED
Subsidiary of Industrial Acceptance Corporation Ltd.
169 Charlotte Street
(Above A. & P. Store) Phone 3520

Major League Leaders

By the Associated Press.

NATIONAL LEAGUE.

Batting—Musial, St. Louis, .351.
Runs—Vaughan, Brooklyn, 94.
Runs batted in—Nicholson, Chicago, 97.
Hits—Musial, St Louis, 170.
Doubles—Musial, St. Louis, 33.
Triples—Musial, St. Louis, 17.
Home runs—Nicholson, Chicago, 20.
Stolen bases—Vaughan, Brooklyn, 16.
Pitching—Sewell, Pittsburg, 19-5.

AMERICAN LEAGUE.

Batting—Appling, Chicago, .332.
Runs—Vernon, Washington, 80.
Runs batted in—York, Detroit, 95.
Hits—Wakefield, Detroit, 163.
Doubles—Wakefield, Detroit, 30.
Triples—Lindell, New York, 10.
Home runs—York, Detroit, 28.
Stolen bases—Moses, Chicago, 43.
Pitching— Chandler, New York, 16-3.

Fights Last Night

By the Associated Press.

New York — Cpl. Ray Robinson, 145, New York, outpointed Henry Armstrong, 140, Los Angeles (10).

Worcester, Mass.— Tom Bell, 140, Youngstown, Ohio, stopped Ed. Brown, 142, New York (3).

Hollywood — Richie Lemos, 139, Los Angeles, outpointed Tyree White, 138, San Francisco (10).

Yesterday's Stars

By The Associated Press

Claude Passeau and Ival Goodman, Cubs: Passeau pitched five-hit ball and Goodman hit home run for victory over Pirates.

Max Marshall, Reds: Made four hits to spark win over Cardinals.

Denny Galehouse, Browns: Held Tigers to seven hits and contributed a double to winning attack.

LOANS

LOANS
For Men & Women With Jobs
NO ENDORSERS NEEDED

Cash Loan You Get	4 Payments	6 Payments	10 Payments	12 Payments	15 Payments
$25	$ 6.57	$ 4.46	$ 2.78	$ 2.36	
50	13.13	8.93	5.57	4.73	
75	19.70	13.39	8.35	7.09	
100	26.26	17.85	11.13	9.46	$ 7.78
125	32.83	22.32	13.92	11.82	9.73
150	39.39	26.78	16.70	14.18	11.67
200	52.52	35.71	22.27	18.91	15.57
300	78.79	53.56	33.40	28.37	23.35
500	131.31	89.26	55.66	47.28	38.91

(Choose a monthly payment plan)

Short of cash? Borrow at Household quickly and privately. Just tell us how much you need and choose a convenient payment plan. No endorsers needed. No credit inquiries made of friends or relatives. Payments include charges at rate of 2% monthly as authorized by the Small Loans Act, 1939. You pay nothing more.

Household Finance
Corporation of Canada
Established in Canada 1928
Second Floor Lansfield Block
177 Charlotte St. (Opp. Loblaws)
M. E. Holt, Manager Phone 5841

LOST

ONE BLACK YEAR-OLD BULL. TELEphone 6594.

FOUND

BLACK, TAN, SOME WHITE, HOUND. approximately month ago. Frank Brown, Keene Post Office.

SUM OF MONEY. 251 PRINCESS

PROFESSIONAL

44 Lawyers 44

P. D. SCOLLARD — Barrister, Solicitor Bank of Toronto Building. Telephone 9939

JOHN A. BRADSHAW — Barrister and Solicitor 360 Water Telephone 9884

PECK, KERR & McELDERRY — Barristers, Solicitors, Money to Loan Offices 415-417 Water Street Telephone 4681 E. A. Peck, K.C., F. D. Kerr, K.C., V. J. McElderry, K.C., Walter H. Howell.

JACOB LOW — Barrister etc. Mortgage Loans, Suite 1-2 435 George Street (over Toronto Savings and Loan Co.) Telephone 7423, Nights 6214

ELLIOTT, PHILP & CHANDLER— Barristers, etc. Money to Loan. Offices Kresge Building Telephone 6675. A. L. Elliott, K.C., M.P.P., W. R. Philp B.A., R. J. Chandler B.A.

Foot Specialist

H. ROBESON, 203 CHARLOTTE STREET All Foot, Leg, and Knee Trouble "Associate of Wade's." Telephone 7675

Chiropractors

M. C. GOODWIN, CHIROPRACTOR and Drugless Therapist, 108 Barrie Building, 312 George Telephone 8795 and 5865

LAWN BOWLING

The mixed tournament that was scheduled for last evening in aid of the British War Victims Fund has been postponed for a week. The committee thought this advisable on account of the uncertainty of the weather.

Just so as there will be no misunderstanding, we print the schedule games for next Monday and Tuesday.

Monday—
J. Skiner vs. F. Kerr.
R. Hendry vs. V. Selkirk.
J. McDonald vs. J. Harrison.
P. McFadden vs. R. Hutchinson.
T. Ryan vs. W. Ashley.
F. Dearborn vs. L. Loftus.
H. Darling vs. C. Elliott.
G. Sorenson vs. C. Williamson.

Tuesday—
J. Skinner vs. L. Loftus.
J. McDonald vs. F. Kerr.
P. M. McFadden vs. V. Selkirk.
H. Clegg vs. G. Sorenson.
T. Ryan vs. J. Harrison.
F. Dearborn vs. C. Williamson.
H. Darling vs. W. Ashby.
C. Elliott vs. R. Hutchinson.

NOTICE

IN THE MATTER OF THE MUNICIPAL ACT AND IN THE MATTER OF A PROPOSED BY-LAW OF THE CORPORATION OF THE CITY OF PETERBOROUGH FOR THE STOPPING UP AND CLOSING OF ALLOWANCES FOR HIGHWAY AND SELLING THE SAME TO DOMINION WOOLLENS AND WORSTEDS LIMITED.

NOTICE IS HEREBY GIVEN, Pursuant to Section 496 of The Municipal Act, that the Council of the Corporation of the City of Peterborough proposes to consider and if deemed advisable to pass at its Regular Meeting to be held at the Council Chamber in the City Buildings, in the City of Peterborough, on Tuesday, the 7th day of September, 1943, at 7:30 o'clock p.m., a By-Law to Stop Up and Close Cordach Avenue as shown upon Registered Plan Number 121 for the City of Peterborough and that part of Cambridge Street lying north of the Northerly limit of McDonnel Street according to Registered Plan Number 121 for the said City of Peterborough, and to sell the said allowances for road above described to Dominion Woollens and Worsteds Limited.

AND TAKE FURTHER NOTICE That before passing the said By-Law at its Meeting to be held at the time and place above-mentioned the Council of the Corporation of the City of Peterborough shall then and there hear in person or by his counsel, solicitor or agent any person who claims that his land will or might be prejudicially affected by the said By-Law and who applies to be heard.

DATED at Peterborough, this 6th day of August, A.D. 1943.

E. A. OUTRAM,
Clerk.

Notice to Creditors

IN THE MATTER OF THE ESTATE OF LUCIA ADEE BOOKHOUT, Late of the City of Peterborough, in the County of Peterborough, Widow, Deceased.

NOTICE IS HEREBY GIVEN, that all Creditors and others having CLAIMS against the Estate of the said LUCIA ADEE BOOKHOUT, who died on or about the 1st Day of May, A.D. 1943, are required to send to the undersigned Solicitors for the Executrix of the said Estate, on or before the Ninth Day of September, A.D. 1943, their names, addresses and full particulars of their Claims duly verified and that after such last mentioned date the said Executrix will proceed to distribute the Assets of the said Estate among the parties entitled thereto, having regard only to the Claims of which she shall then have received noice.

DATED at Peterborough, this 7th Day of August, A.D. 1943.

KATHERINE SILLS,
Executrix,
By CARLEY & STANDISH,
No 8 Bank of Commerce Block,
Peterborough, Ontario,
Her Solicitors herein.

AUCTION SALES

PURE-BRED AND GRADE CLYDE Horses, Pure-bred and Grade Jersey Cattle, property of S. S. Staples, to Sell, by Public Auction, Highway 28, one-quarter mile west of Springville, on Friday, September 3, at 1 o'clock —Ted Jackson, Auctioneer.

AUCTION SALE OF LIVESTOCK AND Implements of the Estate of the late Stanley Magee, North Half of Lot 18, Concession 2, Emily, 1 p.m., September Concession 2, Emily, 1 p.m., Tuesday, September 7.

Baseball's Big Six

By the Associated Press.

(Three leaders in each league.)

Batting:

	G	AB	R	H	Pct
Musial, Cards..	121	485	84	170	.351
Herman, Dodg..	120	458	57	152	.332
Appling, W. Sox	121	457	45	152	.332
Wakefield, Tigs.	119	499	71	163	.327
Whitek, Giants.	116	461	45	145	.315
Curtright, W.Sox	104	357	54	106	.297

Runs batted in — National League: Nicholson, Cubs 97; American League: York, Tigers 95.

Home runs — National League; Nicholson, Cubs 20; American League; York, Tigers 28.

Sports Day By Day
(Continued from Page 6)

Another old-timer Claude Passeau hurled five-hit ball as the Chicago Cubs trimmed the Pittsburg Pirates 3 to 2....Manager Ted Johnston changed his batting order around and also revamped his lineup for last night's game....Woods and Casey Masterson got into the battle while Holmes and Giardino sat that one out....Ed Klieman, Baltimore Oriole ace failed to grab off his 23rd win. He was beaten last night by Syracuse.

ROOM AND BOARD —By Gene Ahern

SCOTT'S SCRAP BOOK

—By R. J. Scott

COPYRIGHT, 1943, KING FEATURES SYNDICATE, Inc. WORLD RIGHTS RESERVED

Home Service

To Win at Dances Learn More Steps

Diagram Shows Gay Rumba Step

Having a glorious time at a dance depends so much on your being sure of the steps!

When you can REALLY rumba—not just follow the basic step but turns like La Habana, too—the best dancers seek you out! And you can easily follow these steps with dance diagrams.

Come, try La Habana Turn from our diagram—it's so simple! Get that rumba rhythm, 1 AND 2, 3 AND 4, into your hips and—on Count 1—take a short step back on left foot; AND—take a short step back on right foot; 2—take a short step back on left foot and pause for half a beat.

Counts 3 AND 4, repeat Counts 1 AND 2, starting with the right foot, and continue until the circle is completed.

Sway your hips whenever you transfer weight from one foot to the other, in the direction of the step—but smoothly, subtly!

Our 32-page booklet tells how to carry yourself, how to move your feet in every popular dance. Gives footprint diagrams, explains rhythm of rumba, Conga, tango, fox-trot, Westchester, waltz steps.

For your copy of HOME COURSE IN NEW BALLROOM DANCES send 15 cents in coins or stamps to the Peterborough Examiner Home Service. Be sure to write plainly your name, address, and the name of booklet.

Millbrook Women Get Ration Books

MILLBROOK, Aug. 28 (ENS).—The new ration books were given out at the Town Hall on Wednesday from 1 to 9 p.m., and will again be distributed on Friday, August 27, at the same hours. Mrs. Franklin Bannister was in charge of the distribution, and with Mrs. T. A. Campbell, acted also as examiner, seeing that all cards were filled in correctly before the applicants went on to the recorders to receive their new books. Acting as recorders were Mrs. W. W. Kennedy, Mrs. P. Handley, Mrs. Edmund Hall, Misses Jean Burnham, Ethel Belch, and Muriel Smith. Approximately 710 books were given out, a little over half the total of 1,275 at the last distribution; the number will likely be the same by Friday evening. Millbrook, Cavan, Ida, and Bethany are the distributing centres.

MODERN PROPAGANDA

NAIROBI — (CP). —The Mobile Propaganda Unit of the East African Military Command is practically self-contained and includes cinema, radio, and public address equipment. It has its own mobile workship, its cooks and first - aid section.

MISUSED PETROL

Mrs. Gladys D'Erlanger, wife of the chief of the British Air Transport Auxiliary, was fined $9 for misuse of petrol.

BARCLAY ON BRIDGE

PROTECT THE SITUATION

THERE IS no point in playing a hand in a way which requires that the six missing cards of a suit be evenly divided between defenders—that is, unless there is no more likely way to make your contract. If there is a method which will work if the six hostile cards are divided four-and-two between the opponents, that is by all odds a better chance to work for. This may entail ruffing a round of the suit as a safety play, and that incidentally may necessitate having an extra entry in the dummy. If the entry can consist only of the third round of trumps, it may be better to take only two trump tricks in the beginning and save the third for later on.

West		North / South		East
		♠A K 9 8 4 ♥Q J 7 ♦9 2 ♣10 8 3		
♠7 6 ♥8 6 5 ♦K 8 4 ♣A K Q 9		N W E S		♠J 10 3 2 ♥3 2 ♦Q J 7 5 3 ♣5 2
		♠Q 5 ♥A K 10 9 4 ♦A 10 6 ♣J 6 4		

(Dealer: East. Both sides vulnerable.)

East	South	West	North
Pass	1♥	2♣	2♠
Pass	3♥	Pass	4♥

After East ruffed the third round of clubs so as to make a diamond lead through the declarer, South had to take all of the remaining tricks. He should have, but was too much of an optimist, or else too careless, and as a consequence was set.

Deciding to discard his own losing diamonds on spades, he won the diamond Q with the A, disposed of all the outstanding trumps with the Q, A and K, and then went to work on the spades, taking first the Q and then the A and K. West discarded on the K, however, a small club, and this left East holding the high spade. South therefore was able to get no diamond discard except the one on that spade K trick, so had to lose the setting trick in diamonds.

How easy the contract would have been if South had protected himself against the probable four-two break in spades. After winning the diamond A, he should have taken only two trump rounds, then the spade Q and A, then ruffed a third spade with a high heart. After that, he could have returned to dummy with the heart J and scored the other spades, discarding both of his own diamonds and leaving himself no losers.

* * *

Your Week-End Lesson

Do you know the definite provisions of the new Laws of Contract Bridge on these before-the-bidding matters:

1. Reclaiming your own pack when an opponent has used it?
2. Changing the dealer or the pack?
3. When there cannot be a new deal?
4. When a new deal is optional during the deal?
5. When a new deal is compulsory during the deal?
6. The proprieties of the deal?

Distributed by King Features Syndicate, Inc.

DAILY CROSSWORD

ACROSS

1. Belabor
5. One of Israel's greatest kings
9. Particle
10. Head of R. C. Church
11. Metal tag
12. Marks (mus.)
14. Chief deity (Babyl.)
15. Seller
16. On the ocean
18. Inlets (Eng.)
19. Pronoun
20. Harpooner
22. Magistrate (Turk.)
23. Disfigure
24. Monetary unit (Siam)
25. Narrow lane
28. German physicist
29. Whim
30. Droop in the middle
31. Ovum
32. Leafstalk (Bot.)
36. Niobium (sym.)
37. Equip with men
38. Waste silk
39. One in dotage
41. Butt
42. Flies aloft
43. Kind of deck mop (pl.)
45. Cattle (poet.)
46. Corridor
47. Snow vehicle
48. One of Great Lakes

DOWN

1. To assimilate
2. Kind of pigeon
3. Shoshonean Indian
4. Club
5. Become visible
6. Wind instruments
7. Mimicked
8. Entreated
11. Sleeveless garments
13. Substitute
15. Shift
17. Pointed
21. Girl's nickname
22. Swiss river
24. Commence
25. Corrects
26. Ship's record books
27. Piece of timber
28. Head covering
30. Dispatch
32. Analyzed grammatically
33. Curare
34. Responsible
35. Trees
37. River (Eur.)
40. Appendage
43. Feminine pronoun
44. World conflict

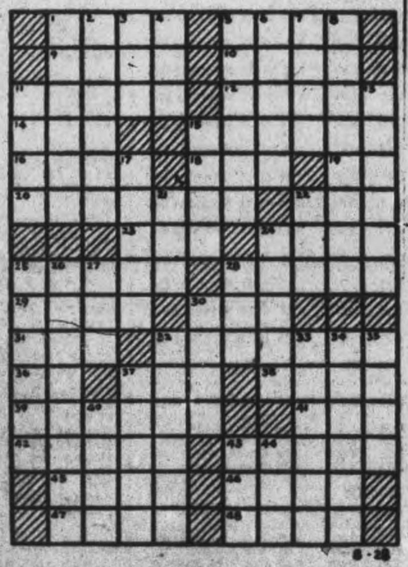

Yesterday's Answer

8-28

CRYPTOQUOTE—A cryptogram quotation

HEO ABOTHOLH HEKVAEHL TBO HEO LSXIYOLH: TFR LK TBO HEO ABOTHOLH XOF—ETBO.

Yesterday's Cryptoquote: THERE IS NOTHING AMONG MANKIND SWIFTER THAN RUMOUR—PLAUTUS.

Distributed by King Features Syndicate, Inc.

LI'L ABNER

—By Al Capp

HENRY

—By Carl Anderson

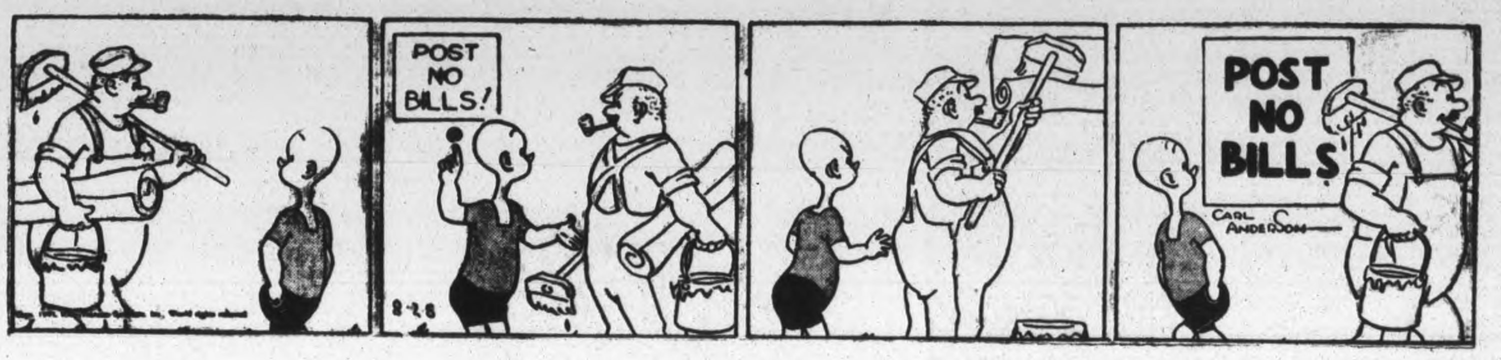

DONALD DUCK

—By Walt Disney

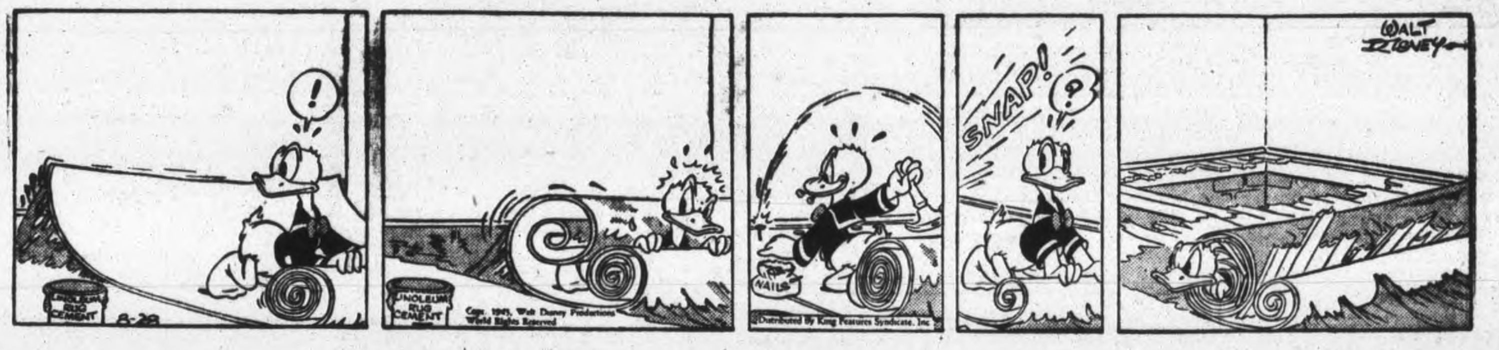

BLONDIE

—By Chic Young

MUGGS AND SKEETER

—By Wally Bishop

BRICK BRADFORD

—By William Ritt and Clarence Gray

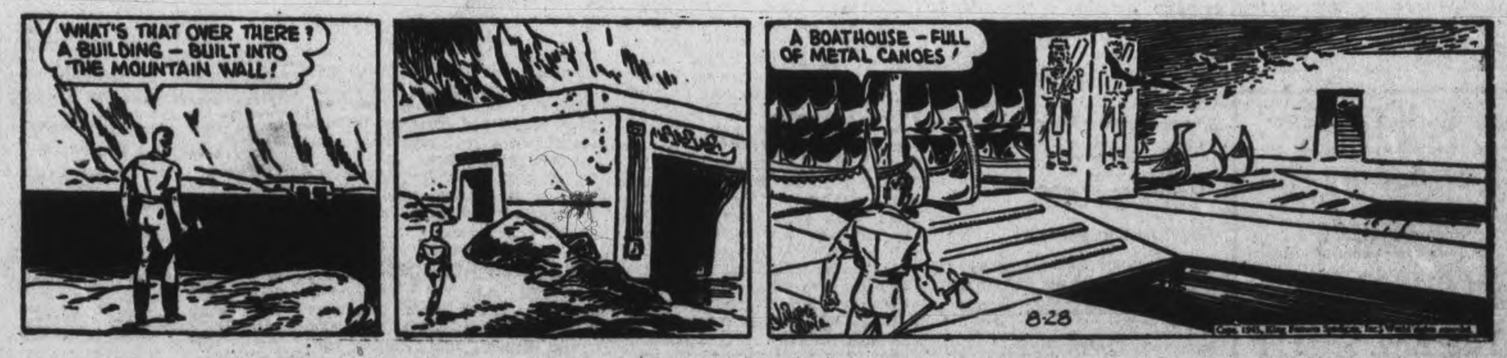

TILLIE THE TOILER

—By Russ Westover

Nineteen German Prisoners Escape From Old Fort Henry, Kingston

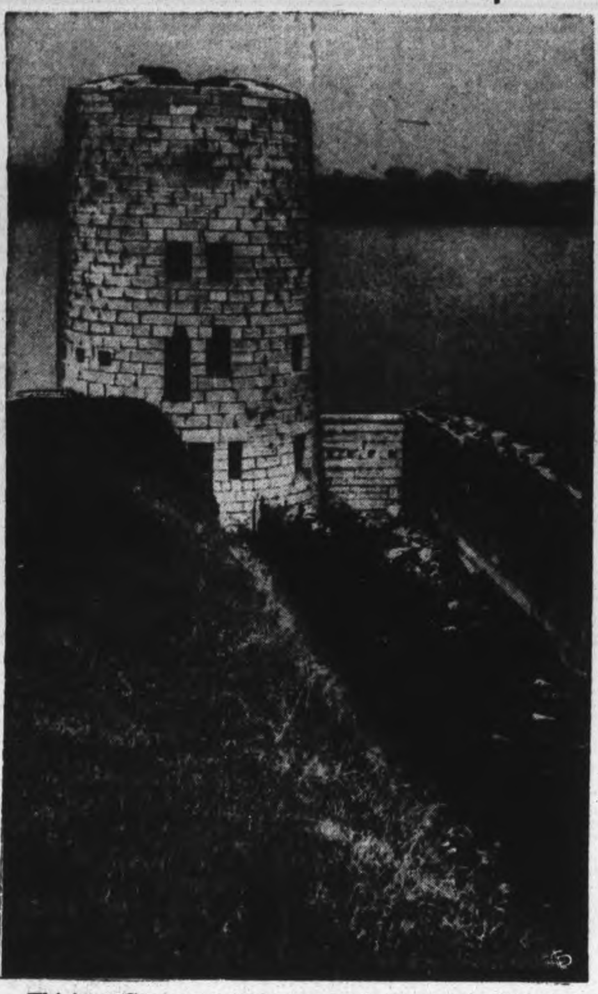

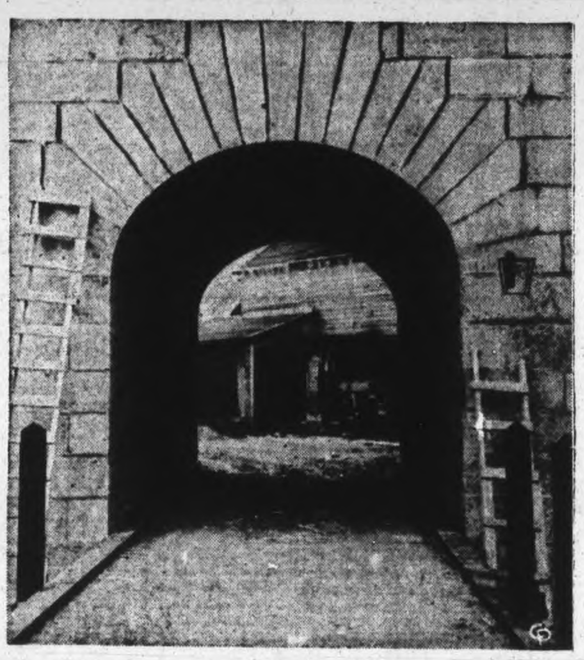

Thirteen German prisoners, who took part in the mass escape from Fort Henry at Kingston, have been captured, leaving six still at large. LEFT, ABOVE, is the massive old gun tower connected to the main fort by a deep trench leading between earthwork and the stone wall. At the RIGHT is an aerial view of the Fort Henry prison camp. The belief of camp officials is that the 19 escaped Germans tunnelled their way under the heavy stone walls into an abandoned sewer and through this sewer into Kingston harbor. BELOW is the main gate of the fort showing the drawbridge.

Draftees To Go To New Posts; Bahamas, Alaska

OTTAWA, Aug. 28 (C)—Sending of additional call-up troops to Newfoundland and Labrador, Bermuda, the Bahamas, Jamaica, British Guiana, Alaska and the United States is authorized in an order in council dated Aug. 11 and made public here today.

Previously the sending of some troops called up under the National Resources Mobilization Act to these areas was approved.

The latest order says additional personnel are required and gives Defence Minister Ralston authority to send home-defence troops to units serving in these territories "as from time to time he deems necessary having regard to the military exigencies of the moment."

The order is thus a general authorization and differs from some of the previous orders which covered only particular movements of members of particular units.

MORE ABOUT—

Rail Yards

Continued from Page 1

Associated Press admitted "considerable damage to Salerno," and claimed Italian fighters shot down six Allied planes, the Germans bagged seven more, while three others were downed by anti-aircraft guns).

The heavy bombers concentrated their attack on Sulmona, vital link in Italy's east coast rail line extending down to the heel and toe, in 12 minutes, dropping many tons of high explosives on the freight yards, munition stores, locomotive sheds, repair shops, warehouses, railway cars and the station.

Many explosions rose from what bomber crewmen believed was a loaded train, and fires crackled in the target area.

The Wellingtons unloaded two-ton blockbusters on the Salerno yards crewmen reported "excellent concentration" of explosives on the target.

The entire length of the Benvento railroad yards was straddled by bombs from the medium bombers, with other explosives striking the locomotive works.

One formation of medium bombers destroyed 11 Messerschmitt 109s and two Italian fighters. Another formation got three Messerschmitts.

Set Off Explosions

R.A.F. and American medium bombers teamed up for their longest journey over Italian soil to hammer the road and rail junction of Catanzaro, the bottleneck linking the east and west coastal transportation systems in the centre of the toe of Italy. With Kittyhawk escorts they raked the road north of the town, and set off big explosions, going over in four separate formations. Ground fire was intense, but they met no fighters.

Three other Boston formations bombed gun positions and strongpoints at Reggio Calabria.

These two attacks were only part of a series of blows dealt yesterday in the heaviest raids of the northwest Africa tactical air force since Messina's fall.

Dive-bombers destroyed a railroad junction at Sibari, and also hit the freight yards in the west coast ports of Paola and Cetraro. Seven direct hits were scored on repair shops at Paola and a train with 15 cars was set afire.

Today's communique said it had now been established that the naval vessel attacked by invaders off Italy Tuesday was not a cruiser but a smaller warship. One pilot set the ship afire, and blew off its stern.

(A German broadcast recorded by the Associated Press claimed Nazi bombers raiding Algiers harbor Thursday night hit one warship and seven transports. Yesterday's Allied communique reported this attack, but said there was only slight damage.)

Fall Term
PETERBOROUGH BUSINESS COLLEGE LTD.
Tuesday, Sept. 7

It is important this year that enrolments **be made earlier** than usual. Our office is open daily for consultation. Phone 4861 for appointment.

Business firms and the Government need capable stenographers and accountants. Young people can serve their country by preparing for office positions, and when the war is over will likely hold these positions. Rather important, is it not?

Ask for full information by letter—or call Day 4861—Night 6431.

J. A. McKONE, Pres.

MORE ABOUT—

Record Force

Continued from Page 1

and Canadian bombers struck, sixteen planes were lost in that attack, but all R.C.A.F. aircraft returned safely.

Important Centre.

The city, in addition to being a railway junction, is one of the most important strategic points in Germany's electrical supply system and an industrial centre whose factories produce Diesel engines for submarines and tanks. Nazi party rallies are held there in peace-time.

German radio stations, including Deutschlandsender, which serves the Berlin area, went off the air around midnight. The Daily Sketch said listeners reported that only Australian and Czech stations were on the air at 1 a.m.

The British and Canadian attack started shortly after dusk when large formations of heavy bombers escorted by R.A.F. and R.C.A.F. Spitfires, returned from attacks on German airfields and factories in occupied Europe.

Dawn was breaking when the last of the R.A.F. and Canadian bombers crossed the Straits on their return trip. As they roared back for two hours, fierce anti-aircraft fire was sent up by the Germans from the French side of the channel.

Germans Very Jittery.

One eye-witness from a high spot on the English coast said the Germans appeared to be putting up everything they had and seemed "very jittery."

Returning fliers from the daylight raids reported 16 Nazi fighter panes were downed and that four bombers and seven Allied fighters were lost. All Canadian planes checked in safely, however.

The Flying Fortress attack was the second of the day by American planes. Earlier in the day R.A.F. medium Marauders, covered by R.C.A.F. Siptfires, attacked the Nazi flying field at Poix, in France. Two German fighters were shot down.

Other R.A.F. warplanes struck at targets in France yesterday. Mustangs damaged several locomotives in Brittany and an enemy ship off the coast of Dunkirk. Bombers dropped mines in enemy waters and Boston bombers, escorted by Typhoons, bombed a power plant at Gosnay.

MORE ABOUT—

New Bishop

(Continued from Page 3)

van, at present Vicar Capitular of Peterborough Diocese. The author speaks of the kindness of his brother priests. I make his words my own:

"That kindness has endured throughout the years, has been one of my great supports in the labors of the ministry, and has personally convinced me of what is generally acknowledged, that, apart altogether from its Divine mission, the priesthood is the most wonderful brotherhood in the world."

I shall soon become part of, for me, a new section of that priestly brotherhood; but I cannot forget the old. For, here I first experienced the love of brotherhood among priests, and here I shared, in a small way, in the work of trying to make the spirit of Christian fellowship manifest in the every-day life of the people. These efforts were not without much anxiety and some misgivings, especially in the beginning. It was therefore with great joy that the approval of the Holy See of these efforts was received in 1939. Moreover, the Holy Father's recent Encyclical, Mystici Corporis, has made a deep impression on us all, and we are inspired by his statement that the Doctrine of the Mystical Body of Christ is "The sound irrefutable teaching for all those who will build the world of tomorrow, for all the leaders who will be called upon to re-establish, through the spirit of God, what has been demolished through the spirit of destruction." There is no general spirit of destruction for the sake of destruction alone. There is, however, a spirit of selfishness that destroys—destroys first the fellowship of the Christian life concerning which the Encyclical deals, and even the fellowship which is based on the natural law. This spirit of selfishness was exerting its destructive force universally before the war. World war and universal chaos are but its logical climax. The Holy Father has given us the key to the future. It is our special privilege and duty in these times to use it for the welfare of the Church and of Society.

Dear Reverend Fathers of the Diocese of Antigonish, to you I say, in conclusion, a thousand thanks for all you have been to me, and for all you have done for me. Though separated from you, henceforth, by distance, I will remain with you always "In fraternitatis amore."

Stresses Value Of Kiwanis To Men Today

Emphasizing the personal benefits to be derived from membership in Kiwanis, John Troke, Lt. Governor of the Kiwanis Club in this district and himself a member of the Peterborough Club, addressed Kiwanians at luncheon Friday on the "Aims, Ideals and Benefits of Kiwanis."

He said that the cost of membership was many times outweighed by the values and advantages, both tangible and intangible, that a man's membership would give him. "The one big business in life is to live," Mr. Troke declared, and happiness would result from the development of the individual, for which Kiwanis stood.

Increasing one's understanding of human nature, knowing people and making friends, were among the inestimable services that Kiwanis performed for its members, the speaker said. For many a man it meant the loss of a forlorn feeling of loneliness and aloofness and an increase of self-confidence that went far to justify the assertion that membership could not be valued in dollars and cents.

Speaking of the aims and ideals of its work, Mr. Troke said that Kiwanis stood for service, brotherhood and tolerance, and that in joining the club a man was subscribing to the highest ideals and yet ideals that were practical, in every sense.

The work of the organization in each community was kept attuned to the vital needs of that community, and whatever was most needed—whether vocational training, care of orphans, provisions for underprivileged children or a host of other possible needs—it was the aim of Kiwanis to do its best to supply. Its purpose, Mr. Troke reminded members, was to be of assistance to official and semi-official organizations in the community in stimulating social and business life and administering to health wants, but not to supersede them.

The speaker was introduced by William Richardson, and Stanley Longhurst moved the vote of thanks.

Qualified Recognition

AGIERS, Aug. 28 — (AP) — A spokesman of the French committee of National Liberation yesterday said it was hopeful that limiting conditions imposed by Britain and the United States in their recognition would not stand in the way of more complete acceptance of the committee as trustee of French interests outside occupied territories. Canada similarly granted qualified recognition.

FOR SALE

$4,800—Brick Bungalow, modern. East City. Immediate possession.

$4,300—Brick Bungalow. New. North end. Possession November 1st.

$4,400—Brick bungalow, north.

Davis-Thompson Co.
433 GEORGE STREET
Telephone 4724

Ontario Forms Relations Board

TORONTO, Aug. 28 — (CP). — Ontario Labor Minister Charles Daley Friday announced formation of an Ontario labor relations committee to survey existing labor legislation. He said the move implements the fifth of 22 points contained in the Progressive-Conservative platform during the Ontario election, August 4.

"In view of the fact that neither management nor labor are entirely satisfied with present labor legislation, it is intended the committee will be established so that the government may have information gathered," Mr. Daley said. "The committee will be asked to report and make recommendations, if it desires to do so, for enactment of new legislation to do with labor relations in industry and commerce."

He said that labor and employing interests would have equal representation on the committee, and that it would function "free from government influence."

It is believed that the committee will start to sit within a month, probably holding its enquiries at Queen's Park.

OBITUARY

RASTUS D. DAVIDSON

Rastus D. Davidson, of Water street in Lakefield, died Friday evening at his residence after an illness of nine months. He was in his 75th year.

Born in Seymour township, Mr. Davidson returned to this district five years ago, after farming in the West at Alameda, Sask. for 30 years. A member of Lakefield United church, he was also a member of the Trustee Botrd. While in the West, he was known as an ardent curler.

He leaves to mourn his loss his sorrowing widow, Mary McWilliams Davidson, and two sons, Earl of Kelvington, Sask., and Roy of Montreal. A brother, Kenneth Davidson, lives in Peterborough.

The funeral will be held on Monday at 3.30 p.m. from the family residence, with Rev. Kelly of Lakefield United church conducting the service. Interment at Lakefield cemetery.

Franco Advised Change Policy

LONDON, Aug. 28 — (CP). — The object of ambassador Sir Samuel Hoare's recent discussions with Gen. Francisco Franco of Spain was a frank airing of British complaints that Madrid is biased in favor of the Axis and not to offer any assurances of non-intervention in Spanish affairs, it was learned on good authority yesterday.

The purpose of the interview, it was learned, was a frank statement by the Briton. The object was fully carried out and, in order to make the British position unmistakably clear, various specific notes and memoranda were left with Franco.

Some progress has been made in implementing Franco's new policy of equal treatment of belligerents by Spain, but the British government still is not satisfied on several points.

TREASURER'S SALE OF LANDS FOR TAXES

COUNTY OF PETERBOROUGH

TO WIT:

BY VIRTUE OF A WARRANT made under the hand of the Warden and Seal of the County of Peterborough and to me directed bearing date the 8th Day of June, in the year of our Lord, One Thousand Nine Hundred and Forty-three I am commanded under the authority of the Statutes in that behalf to levy on the land hereinafter mentioned and described, for the arrears of taxes due thereon, with the costs as hereinafter directed by the said Act. Therefore, I give notice that unless the said arrears and costs are sooner paid I will proceed to Sell, by Public Auction at the Court House, in the City of Peterborough, on the Fifth Day of October, 1943, at the hour of Ten o'clock (D.S.T.) in the Forenoon, the said Lands or so much thereof as may be necessary for the Taxes, and all lawful charges incurred, in and about such Sales, and the collection of the Taxes.

A List of the Lands for Sale for Arrears of Taxes will be published in The Ontario Gazette on Saturday, July 3rd, 1943. Copies of the List of Lands for Sale may be had in my Office.

ASPHODEL

Part.	Lot	Con.	Acres	Years in Arrears	Tax	Costs	Total	Owner	Remarks
Part	19	9	5	1938-9-40 & 42	$70.99	$4.50	$75.49	Lawrence Nolan	P

BELMONT

Part.	Lot	Con.	Acres	Years in Arrears	Tax	Costs	Total	Owner	Remarks
S½	1	1	100	1940	$12.38	$3.03	$15.41	Arthur Sweet	P
W½	2	1	90	1940	12.38	3.03	15.41	John Leonard	P
W½	19	1	100	1940	38.26	3.67	41.93	Canadian Bessemer Iron Ores Ltd	P
	29	2	175	1940	10.43	2.98	13.41	Fred Bowen	P
W½	1	3	100	1940	14.93	3.09	18.02	John Lisle	P
E. Pt.	31	3	10	1940	56	2.97	3.53	Fred Squires Est.	P
W. Part	6	4	125	1939-40	113.75	5.56	119.31	Ellen Brunton	P
	23	5	200	1940	8.52	2.97	11.49	Jas McCurdy	P
	1	6	200	1940	39.42	3.71	43.13	Harry Chase	P
W½	17	6	100	1940	36.37	3.63	40.00	Fred Squires Est.	P
E. Pt. W½	18	6	30	1940	1.67	2.97	4.64	Fred Squires Est.	P
E½	27	6	100	1940	3.36	2.97	6.33	Fred Squires Est.	P
N.W ¼	29	6	50	1940	1.67	2.97	4.64	J W Sterns	P
S.E Pt.	6	7	2	1940	2.33	2.97	5.30	Jos Doughty	P
S.W Pt.	6	7	50	1939	25.45	3.36	28.81	J W Bryans	P
N.W. ¼	7	7	50	1940	9.28	2.97	12.25	Ronald Clark	P
W½	29	7	100	1940	3.36	2.97	6.33	Fred Squires Est	P
E½	5	9	100	1939-40	123.43	5.80	129.23	Roy McArthur	P
N.E. Pt.	14	9	2	1940	6.42	2.97	9.39	Chas Petherick	P
E½	17	10	100	1940	49.62	3.96	53.58	Theo McArthur	P
S½	28	10	100	1939-40	24.33	3.33	27.66	Earl Gerow	P
	30	10	200	1939-40	34.01	3.57	37.58	Chas Munroe	P
	31	10	177	1939-40	7.33	2.97	10.30	Chas Munroe	P
E½ of E½	27	11	50	1940	6.44	2.97	9.41	W Talbot	P
W½	27	11	100	1940	4.30	2.97	7.27	Bruce Parker	P
N½ of W½ of E½	27	11	25	1940	2.14	2.97	5.11	Bruce Parker	P
	28	12	60	1940	8.58	2.97	11.55	Fred Miles	P
Cordova Plan	16	—	¼	1940	9.52	2.97	12.49	Herbert Chard	P
Cordova Plan	154	—	¼	1940	1.44	2.97	4.41	L.W Wann'maker	P
Cordova Plan	161	—	¼	1939-40	28.04	3.42	31.46	Elizor Youmans	P
Rock Isl. No. 3 12 pchs; Shore Isl. No 6, 1 rd. 24 pchs; Harbour Isl. or Cove Isl. No 7, 2 ac 1 rd; Rock Isl. No 8, 3 pchs; Rock Isl. No 9, 13 pchs; Rock Isl No 10, 2 pchs; North Isl. No 11, 1 rd. 7 pchs; Rock Isl No 13, 10 pchs; Haslett's Survey, Plan 3, Belmont Lake	—	—	—	1940	15.82	3.12	18.94	F. L. Harvey	P
McCutcheon's Plan Lots 12 and 13. Pt.	16	7	½	1940	2.12	2.97	5.09	Fred Squires Est.	P
Clark's Plan, Lots 10, 11, 12, 13, 14, Pt.	18	6	1¼	1940	3.34	2.97	6.31	Fred Squires Est	P
Blairton Plan, King St. Lots 1, 2, 3, 4, 5 and 6	—	—	1¼	1940	2.47	2.97	5.44	Geo. Aunger	P

METHUEN

Part.	Lot	Con.	Acres	Years in Arrears	Tax	Costs	Total	Owner	Remarks
Part W½ (Douglas Pt.)	17	2	10	1940	$1.69	$2.97	$4.66	H Dafoe	P
Pt W½ (Katzman Pt)	17	2	10	1940	3.37	2.97	6.34	H. Dafoe	P
Pt W½ (Smawley Pt.)	17	2	10	1940	$1.69	$2.97	$4.66	H. Dafoe	P
Pt W½ (Tuthill Pt.)	17	2	10	1940	$1.69	$2.97	$4.66	H. Dafoe	P
W½	3	3	100	1940	7.87	2.97	10.84	Mrs Wes Kelsh	P
	6	3	200	1940	7.73	2.97	10.70	J R Birchell	P
	32	3	200	1940	15.17	3.10	18.27	C D Greene and John McColl	P
W½	5	4	100	1940	33.91	3.57	37.48	Stuart Dulmage	P
Cottage on Pt N½	5	5	—	1940	7.87	2.97	10.84	John Farnam	P
N½	27	5	100	1940	9.08	2.97	12.05	S Guyett	P
S.E ¼	28	5	50	1940	1.67	2.97	4.64	S Guyett	P
W½	1	6	100	1940	5.24	2.97	8.21	G E Bradshaw	P
Pt.	3	6	20	1940	2.62	2.97	5.59	Mrs Edith Heath	P
Pt. W½	3	6	20	1940	5.25	2.97	8.22	Campion Canoe Club	P
Pt. W½	3	6	20	1940	3.37	2.97	6.34	C H McMyler	P
E Pt	14	8	25	1940	6.73	2.97	9.70	Fred Hull	P
N 28 acs of E½	15	8	28	1940	1.67	2.97	4.64	H Trumeter	P
E½ of W½	15	8	50	1940	3.37	2.97	6.34	E B Schilliers	P
Buildings on	27	8	—	1940	40.47	3.73	44.20	H G Robbins Es	P
Pt.	31	8	50	1940	3.37	2.97	6.34	Geo R Webb	P
E½	2	9	100	1940	7.33	2.97	10.30	Nelson J Smith	P
N W ¼	13	9	50	1940	5.25	2.97	8.22	Harold E Gabb	P
	1	10	200	1940	14.66	3.09	17.75	Walter Davis	P
W½	18	10	100	1940	3.37	2.97	6.34	G A Stacey	P
	1	11	128	1940	9.77	2.97	12.74	Archie Miles	P
	1	12	60	1940	19.43	3.21	22.64	Archie Miles	P
	2	12	64	1940	9.77	2.97	12.74	Archie Miles	P
	3	12	60	1940	4.88	2.97	7.85	Wm Armstrong	P
Island 7A, Jack's Lake	—	—	32/100	1940	1.00	2.97	3.97	H G Robbins Es	P
Island 10, Jack's Lake	—	—	1 41/100	1940	1.67	2.97	4.64	H G Robbins Es	P
Island 15, Jack's Lake	—	—	65/100	1940	1.34	2.97	4.31	H G Robbins Es	P
Island 17, Jack's Lake	—	—	16/100	1940	1.00	2.97	3.97	H G Robbins Es	P
Island 22, Jack's Lake	—	—	73/100	1940	1.67	2.97	4.64	H G Robbins Es	P
Island 26, Jack's Lake	—	—	5 35/100	1940	4.72	2.97	7.69	H G Robbins Es	P
Island 27, Jack's Lake	—	—	1 15/100	1940	1.67	2.97	4.64	H G Robbins Es	P
Island 28, Jack's Lake	—	—	83/100	1940	1.67	2.97	4.64	H G Robbins Es	P
Island 29, Jack's Lake	—	—	2 57/100	1940	2.37	2.97	5.34	H G Robbins Es	P
Island 36, Jack's Lake	—	—	66/100	1940	4.04	2.97	7.01	H G Robbins Es	P
Island 39, Jack's Lake	—	—	6 81/100	1940	4.37	2.97	7.34	H G Robbins Es	P
Island 40, Jack's Lake	—	—	54/100	1940	1.34	2.97	4.31	H G Robbins Es	P
Island 42, Jack's Lake	—	—	2 81/100	1940	2.37	2.97	5.34	H G Robbins Es	P

BURLEIGH SOUTH

Part.	Lot	Con.	Acres	Years in Arrears	Tax	Costs	Total	Owner	Remarks
Sub-Div. Lot 1, Plan 10	—	—	1½	1940	$23.12	$3.30	$26.42	Mrs J D Lawrie	P
W Pt of E½	7	5	1	1938-9-40-41	29.58	3.46	33.04	Ernest Lean	P
W Pt.	9	6	75	1940-41	32.09	3.52	35.61	Wilbert Lean	P
E Pt.	7	6	100	1940	2.31	2.97	5.28	Bruce Reid	P
E. Pt.	12	6	160	1940-41	13.75	3.07	16.82	D Maloney	P

BURLEIGH NORTH

Part.	Lot	Con.	Acres	Years in Arrears	Tax	Costs	Total	Owner	Remarks
	6	9	100	1940-41	$8.45	$2.97	$11.42	Thos McCauley	P
	21	13	93	1938-9-40	35.87	3.62	39.49	Gord Barnshaw	P
S½	20	15	50	1940-41	8.45	2.97	11.42	Wm Russell	P
Island No 8	—	—	—	1940	2.43	2.97	5.40	Mrs J N Balla & Mrs E Shaw	P

ANSTRUTHER

Part.	Lot	Con.	Acres	Years in Arrears	Tax	Costs	Total	Owner	Remarks
	25	1	—	1940	$5.78	$2.97	$8.75	A. Downing	P
	28	4	60	1940	4.62	2.97	7.59	Albert Johnston	P
	22	15	100	1940-41	16.80	3.14	19.94	Wendel Kirsch	P
	31	15	100	1940	5.80	2.97	8.77	Mrs Mae Buckner	P

CHANDOS

Part.	Lot	Con.	Acres	Years in Arrears	Tax	Costs	Total	Owner	Remarks
E½ of E½ of E½	16	5	8¼	1940	$4.78	$2.97	$7.75	Hector Smith	P
Pt.	3	8	1.6	1940-41	11.27	3.00	14.27	Chas Brassier	P
Pt.	8	11	8	1940-41	3.33	2.97	6.30	Chas Hawks	P
Pt.	9	11	50	1940-41	10.76	2.98	13.74	Chas Hawks	P
Sub. Lot 8	9	12	10	1940	2.45	2.97	5.42	Eureka Op Co.	P
	34	16	97	1940	3.75	2.97	6.72	John Garrett	P

DOURO

Part.	Lot	Con.	Acres	Years in Arrears	Tax	Costs	Total	Owner	Remarks
Bro Frt.	26	5	1	1940	8.74	2.97	11.71	Samuel Duvall	P
W½	3	10	100)						
Pt Blk. E, Plan 15	—	—	2	1938&41	18.33	3.18	21.51	O'Sullivan & Flannigan Est.	P
Plan 6	44	—	—	1940-41	5.95	2.97	8.92	Robt. Kingdon	P

DUMMER

Part.	Lot	Con.	Acres	Years in Arrears	Tax	Costs	Total	Owner	Remarks
Island No. 43A, Stoney Lake	—	—	4 5/100	1940	$13.87	$3.07	$16.94	Miss F.M. Hughes	P
W½	25	1	100	1940	22.06	3.27	25.33	Samuel Abbott	P
E½	25	1	100	1940	36.79	3.64	40.43	Samuel Abbott	P
Pt. W½	29	1	1	1940	29.33	3.45	32.78	R G Montgomery	P
Pt W½	29	1	1	1940	26.82	3.39	30.21	Robert Baker	P
W Pt. of S.E.¼	11	4	25	1940	6.76	2.97	9.73	John Fitzpatrick	P
E½	23	4	100	1940	6.69	2.97	9.66	Harry Morgan	P
S.E. ¼	1	5	50	1940	40.84	3.74	44.58	Geo McNaughton	P
S.W ¼	1	5	48	1940	74.91	4.59	79.50	Geo McNaughton	P
Pt Shore	32	8	¾	1940	10.42	2.98	13.40	E P Clarkson	P
Pt. Shore	33	8	2	1939-40	51.40	4.00	55.40	Mrs J Craig	P
E½	5	9	100	1940	70.96	4.49	75.45	Miss E Knox	P
E½	20	9	100	1940	10.42	2.98	13.40	Jas Gardner Est.	P
Pt. W½	32	9	½	1940	6.98	2.97	9.95	G K Nicholson	P
	22	10	200	1940	7.56	2.97	10.53	Herb Edmunds	P
	23	10	200	1940	7.57	2.97	10.54	Herb Edmunds	P
Pt. E½	29	10	5	1940	10.42	2.98	13.40	Ch Bennington	P
E½	12	11	100	1940	28.06	3.42	31.48	Ch & W Little	P
E½	13	11	100	1940	24.22	3.33	27.55	Ch & W Little	P
	14	11	200	1940	27.98	3.42	31.40	Chas Little	P
E½	15	11	100	1940	12.03	3.02	15.05	Thos Cook	P
	13	12	160	1940	27.99	3.42	31.41	Chas Little	P
Pt.	31	12	16	1940	1.73	2.97	4.70	Jas H. Mulae	P
Plan 13, Lots 2 to 7 incl.	—	—	5	1940	62.45	4.28	66.73	John Murphy	P
Plan 14	20	—	½	1940	48.56	2.03	51.49	Mrs. H. G. Buck	P

ENNISMORE

Part.	Lot	Con.	Acres	Years in Arrears	Tax	Costs	Total	Owner	Remarks
E Pt of S½	1	4	80	1940	$42.93	$3.79	$46.72	Geo Wilson	P
W Pt. of N½	2	4	67	1940	41.22	3.75	44.97	Geo Wilson	P
S.W ¼ of S½	2	5	25	1940	10.30	2.97	13.27	Geo Wilson	P
S. Pt. Bro. Frt.	9	9	½	1940	6.00	2.97	8.97	Jerome Doris	P

GALWAY

Part.	Lot	Con.	Acres	Years in Arrears	Tax	Costs	Total	Owner	Remarks
	40	A	94	1939-40-41-42	$69.68	$4.46	$74.14	M. Allen	P
N E. Cor.	40	A	6	1936-7-8 &40-1-2	9.68	2.97	12.65	C. P. Doherty	P
E Pt.	41	A	60	1940-1-2	16.58	3.14	19.72	H M. Digman	P
E Pt.	42	A	86	1940-1-2	31.50	3.51	35.01	C P Doherty	P
W. Pt.	43	A	15	1940-1-2	6.92	2.97	9.89	C P Doherty	P
	44	A	98	1940-1-2	14.18	3.07	17.25	C P. Doherty	P
	45	A	40	1940-1-2	10.55	2.98	13.53	C P Doherty	P
S. W Cr.	43	A	½	1940-1-2	39.43	3.70	43.13	C. Butts	P
Pt. (Buckley House)	42	A	½	1940-1-2	15.75	3.12	18.87	C. P. Doherty	P
Pt (Conway House)	42	A	½	1940-1-2	31.50	3.50	35.00	C. P. Doherty	P
	39	A	100	1939 40-1-2	42.34	3.78	46.12	M Allen	P
	7	5	100	1940-1-2	21.78	3.27	25.05	Bert Rettie	P
S½ of S½	34	7	25	1940	4.66	2.97	7.63	N Munro	P
N Pt.	17	11	30	1939&41	4.16	2.97	7.13	Jas O'Neill	P
	16	12	100	1939-40-1	38.13	3.67	41.80	Jas O'Neill	P
	22	12	100	1940-41	9.49	2.97	12.46	Jas O'Neill	P
	13	13	100	1940-1-2	23.15	3.30	26.45	L Johnstone	P
	14	13	100	1940-1-2	32.43	3.53	35.96	L Johnstone	P
	32	13	100	1940-1-2	14.54	3.08	17.62	Roland Windover	P
	15	15	100	1940	3.84	2.97	6.81	J T O'Connell	P
S. W Pt.	1	16	65	1940-1-2	9.41	2.97	12.38	C P Doherty	P
	1	17	100	1940-1-2	7.25	2.97	10.22	C P Doherty	P
	2	17	100	1940-1	16.69	3.14	19.83	C P Doherty	P
	1	18	100	1940-41	4.97	2.97	7.94	C P. Doherty	P
	2	18	100	1940-1	4.97	2.97	7.94	C. P. Doherty	P

CAVENDISH

Part.	Lot	Con.	Acres	Years in Arrears	Tax	Costs	Total	Owner	Remarks
	1	16	100	1940-1-2	$10.18	$298	$13.16	S. Allen	P
	2	16	100	1940-1-2	10.18	2.98	13.16	S. Allen	P
	18	18	100	1939-40-41-42	43.01	3.80	46.81	T. J. Hutchinson	P
	22	18	100	1939-40-1-2	17.65	3.16	20.81	C. Vannaman	P
	23	18	100	1939-40-1-2	17.66	3.16	20.82	C. Vannaman	P
	24	18	100	1939-40-1-2	17.65	3.16	20.81	C. Vannaman	P
	25	18	100	1939-40-1-2	17.66	3.16	20.82	C. Vannaman	P
Island No 5, Catachoma Lake	—	—	5	1940-1-2	14.54	3.08	17.62	J. McKee	P

HARVEY

Part.	Lot	Con.	Acres	Years in Arrears	Tax	Costs	Total	Owner	Remarks
Pt.	4	1	—	1940	$6.74	$2.97	$9.71	Wm. Crowe	P
E½	22	10	80	1940-1	8.61	2.97	11.58	Mrs. Har'd Hillis	P

NORTH MONAGHAN

Part.	Lot	Con.	Acres	Years in Arrears	Tax	Costs	Total	Owner	Remarks
S W Pt.	1	10	3	1940	$1.18	$2.97	$4.15	W. D. Tully Est.	P
N E ¼	7	10	50	1940	143.95	6.32	150.27	Wm Girven Est.	P
Plan 23, Lots B and C	—	—	16	1940-1	142.31	6.28	148.59	J F. McKenzie	P
Part 30	5	—	⅛	1937-38 & 40	118.80	5.69	124.49	Peter and Gertrude Gravelle	P
Plan 35, Lots 15 and 16	—	—	¼	1940-41	57.10	4.15	61.25	W. A. Irvin	P
Plan 40, W 35 ft of Lot 15 and E 78 ft of Lot 16	—	—	¼	1938-39-40-41	52.21	4.03	56.24	Annie Anderton	P
Plan 40 78 ft W. of E 39 ft Lot 17	—	—	¼	1940-41	12.94	3.04	15.98	George Cockman	P
Plan 41, Lots 14 and 15	—	—	¼	1940	10.62	2.98	13.60	George Downer	P
Plan 43	14	—	⅛	1938-39-40-41	284.89	9.84	294.73	John Bigelow	P
Plan 45, Lots 270 and 271	—	—	½	1940	2.75	2.97	5.72	Thos. Madill	P
Plan 45	307	—	¼	1940-41	4.90	2.97	7.87	E J Armstrong	P
Plan 47	18	—	⅛	1938-39-40-41	127.23	5.90	133.13	Percy R. Luffman	P
Plan 47	19	—	¼	1940	9.11	2.97	12.08	J. McIntosh Est.	P
Plan 47	59	—	¼	1940-41	17.68	3.16	20.84	W G Wedlock	P
Plan 48, Lots 17 and 18	—	—	½	1940-41	35.40	3.61	39.01	Frank A Wood	P
Plan 49	87	—	¼	1937-38	19.50	3.21	22.71	John Smith	P
Plan 49	97	—	⅛	1938-39-40-41	38.32	3.68	42.00	Mrs B Higadoran	P
Plan 52, Lots 33, 34, 35, 36 & 37	—	—	½	1940-41	24.39	3.33	27.72	Victoria Slater	P
Plan 56, Lots 11, 12 and E 12 ft. Lot 13	—	—	¼	1940-41	13.35	3.05	16.40	Hattie Hawkey	P
Plan 56, Lots 30 and 31	—	—	¼	1940-41	9.75	2.97	12.72	Levi Campbell	P

OTONABEE

Part.	Lot	Con.	Acres	Years in Arrears	Tax	Costs	Total	Owner	Remarks
Part	8	6	½	1940	$5.97	$2.97	$8.94	Wilfred Luke	P
Part	8	6	1)						
W ½	9	6	100)	1940	17.96	3.16	21.12	G F Springer	P
Cottage on Pt	25	11	—	1940	2.84	2.97	5.81	B Ashmore	P
Cottage on Pt	25	14	—	1940-41	5.63	2.97	8.60	Mrs M J O'Toole	P
Cottage on Pt	26	14	—	1940-41	5.63	2.97	8.60	Lawrence O'Toole	P
Cottage on Pt	26	14	—	1940	2.84	2.97	5.81	Gordon Powell	P
Part	23	15	—	1939	2.91	2.97	5.88	Arthur Moscrop	P
Indian Reserve Cottage	—	—	—	1939-40	10.62	2.98	13.60	Mrs. Deacon	P

SMITH

Part.	Lot	Con.	Acres	Years in Arrears	Tax	Costs	Total	Owner	Remarks
S½	34	14	100	1938-39-40-41	$85.40	$4.85	$90.25	Mrs. C. Godfrey	P
Bro	41, 42	18	320	1940-41	24.28	3.32	27.60	Fred Johnston	P
W Pts Lots 47, 48 & 49 Plan 17	—	—	½	1938-39-40-41	12.03	3.02	15.05	T. Blodgett Est	P
E Pts Lots 47, 48 & 49 Plan 17	—	—	½	1940-41	16.62	3.14	19.76	Manley Godfrey	P
Plan 25	56	—	¾	1940-41	26.67	3.38	30.05	Grace M Weber	P
Plan 58	24	—	¼	1940-41	8.67	2.97	11.64	Mrs Cooper	P
Island No 13, Lovesick Lake	—	—	3	1940-41	89.82	4.97	94.79	George Rubes	P

J. A. BATTEN,
Treasurer, County of Peterborough.

Weather
Cloudy and cool

Evening Examiner
Peterborough

FINAL
CITY EDITION

VOL. LXXXVIII, No. 50 PETERBOROUGH, MONDAY, AUGUST 30, 1943 ★★ PRICE FOUR CENTS

DANES SCUTTLE NAVY; KING INTERNED

Soviets Take Taganrog On Azov Sea

Germans Claim Red Army Losses Heavy

By HENRY B. JAMESON,
Associated Press Staff Writer.

LONDON, August 30 —(AP) — The Germans announced to-day the abandonment of Taganrog, Southern anchor of the 1,500-mile Russian front, in a retreat indicating the Nazis' entire southern front postions are crumbling.

The fall of Taganrog came as a surprise, since there had been no reports of heavy fighting in this region recently from either Moscow or Berlin, but the postion of the city had been obviously imperiled since the Russians captured the railway station of Dtnetsko-Amvrosievka just a week ago, cutting Taganrog's only rail line to the north and west. Donetsko-Amvrosievka is 40 miles north of Taganrog.

Evacuation of Taganrog makes it clear the whole right flank of the German army is compromised and indicates that a general pulling back started with the Soviet offensive in the Donets Basin a few days ago, has been stepped up.

Taganrog had been heavily fortified by the Germans, and its recapture by the Russians indicates the power of the current Red army drive. Last year's Soviet offensive, which began with the victory at Stalingrad, swept on past Rostov in this region but stopped short just east and north of Taganrog in the face of a violent Nazi defence of the city.

There was no immediate indivation whether the Germans would attempt to stand a few miles west of Taganrog on the west bank of the Mius River, or withdraw some 60 miles farther to the west to Mariupol.

The Berlin radio claimed the Russians had suffered heavy losses, mainly through mine fields left by the retreating Germans in the Taganrog area.

Hard-driving Russian troops advanced 3 to 7½ miles to recapture 50 villages, including the railroad junction of Lyubotin, 25 miles west of Kharkov on the Kursk-Kiev line, the war bulletin

SOVIETS TAKE
(Continued on Page 8, Column 2)

Italians Angry At Ciano Move

At The Swiss-Italian Frontier, Aug. 30 (AP)—The reported flight of Count Galeazzo Ciano, former Italian Foreign Minister and son-in-law of Mussolini, to Germany, angered today the Italian people who considered him one of those most responsible for the Fascist regime.

A Chiasso dispatch to the Swiss Telegraphic Agency said Italians had assumed Ciano and his family were heavily guarded and therefore were surprised to learn he had been able to evade surveillance.

The Swiss Telegraphic Agency dispatch estimated the fortune Ciano built under Fascism at many millions of dollars.

The Italian people, meanwhile, awaited official announcement of the flight.

The Milan newspaper, Corriere Della Sera, which gave details of Ciano's escape, expressed a belief that he and his family had not yet reached the safety of a foreign country although unconfirmed reports said they were either in Germany or Spain.

Italy's recently-appointed minister to Switzerland, Massimo Magistrati, who arrived in Berne shortly before the fall of Fascism, is a brother-in-law of Ciano.

Beloved Archbishop Dies

His Grace Archbishop M. J. O'Brien, who for years was bishop of the diocese of Peterborough, died at 1.15 today at Kingston, following an illness of several months. He was born July 29, 1874, in Peterborough.

Most Rev. M. J. O'Brien Dies Following Heart Attack

Most Rev. M. J. O'Brien, 69, Roman Catholic Archbishop of Kingston, and from 1913 to 1929 Bishop of Peterborough, died in Hotel Dieu Hospital in Kingston at 1.15 this afternoon, according to word received in this city. He suffered a heart attack yesterday, one of several which have afflicted him during the past six months.

A Peterborough boy, His Grace spent his entire life in this city, until he went to Kingston in 1929, with the exception of about four years, when he was studying in Rome. For ten years he was curate at St. Peter's Cathedral, and in 1909 when the Sacred Heart Church was built, he became its first rector.

Born in Peterborough.

The eldest son of the late Mr. and Mrs. James O'Brien, Archbishop O'Brien was born on July 29th 1874, at 769 George Street. His younger brother, William, died in 1895, at the age of eighteen. He received his early education at the old Murray St. Separate School and in the Peterborough Collegiate Institute, taking classical instruction in the private school conducted on Reid Street by the late Professor Lynch, a graduate of St. Michael's, Toronto.

Later, he attended St. Michael's College and the Grand Seminary in Montreal, before going to the Propaganda University in Rome. He held the degree of L. S. T. and B. C. L from the Seminary in Montreal and of Doctor of Divinity from the University in Rome.

Archbishop O'Brien was ordained to the priesthood in 1897 and two years later while in Rome received his D. D. degree.

In that same year on returning home he became the curate at St. Peter's Cathedral and occupied that charge for ten years. When the new Church of the Sacred Heart was built in 1909 he was ap-

ARCHBISHOP DIES
(Continued on Page 2, Column 3)

War Cabinet Plans To Meet At Quebec

OTTAWA, August 30 —(CP) — Prime Minister Mackenzie King leaves this afternoon for Quebec to meet the British Prime Minister, it was announced to-day.

Members of the War Committee of the Canadian Cabinet will also go for a final session there prior to Mr. Churchill's departure from Canada.

The British Prime Minister has been taking a short holiday at a fishing camp in the Quebec area following his war conference with President Roosevelt. During the week-end he sent Mr. King a mess of speckled trout as a gift. Some of them ran up to 20 inches in length and they graced the table in Mr. King's bachelor household for week-end meals.

Heavy Planes Raid Orte, Naples

Allies Continue To Wreck Transport System

By NOLAND NORGAARD
Associated Press War Correspondent

ALLIED HEADQUARTERS IN NORTH AFRICA, Aug. 30 (AP).—Four-engined bombers struck at Orte, railway centre 40 miles north of Rome, for the first time, and two-engined bombers delivered heavy new blows at vital rail targets at Torre Annunziata on the Bay of Naples yesterday in the methodical daily destruction of the Italian communications system.

Last night R. A. F. and R.C.A.F. Wellingtons again smashed the Torre Annunziata railway yards which also received a heavy pounding yesterday by American medium bombers.

At the same time light and medium bombers, dive-bombers and fighters ranged far and wide over the toe of Italy, laying waste the enemy's gun positions and rail and road links and encountering only slight opposition in the area already reported nearly deserted.

A British cruiser and destroyer bombarded an enemy battery near Cape Pellaro on the southern Calabrian coast Saturday.

Admit Damage.

(Rome reported in its daily communique, recorded by the Associated Press, that Orte, the vicinity of Naples, Salerno and Catanzaro had been raided and that considerable damage was caused. Seven Allied aircraft were claimed shot down.

(Italian and German air formations attacked Allied naval units in the Port of Augusta, the communique asserted, adding that one oil tanker of 8,000 tons was seen to explode and another of equal tonnage set afire. An attack on Allied convoy in the wetsern Mediterranean by German bombers was said to have damaged a battleship and cruiser.)

Twenty enemy planes were destroyed in the day and night operations, 17 of them shot down by bombers and a fighter escort in the raids on Orte and Toree Annunziata. Three Allied planes are missing, said an Allied Headquarters communique.

British and American medium bombers and fighters participated in the concerted attacks on the Italian toe, hitting gun positions near Reggio Calabria and San Giovanni on the eastern shore of Messina Straits, railway junctions at Cosenza and freight yards at La Mezia. Dive-bombers also scored a direct hit on a temporary bridge over the Angitola River.

An official announcement said that return fire to the British naval bombardment near Cape Pellaro was "ineffective."

Allied fliers back from week-end aerial blows against Southern and Central Italy reported the Axis appeared to have withdrawn the greater part of its forces from the southernmost part of Italy.

A complete lack of defensive action around the Strait of Messina and deeper inland surprised tactical air force raiders as they gave the Calabrian coast another concentrated blasting. One R.A.F.

HEAVY PLANES
(Continued on Page 8, Column 2)

By JOHN COLBURN—Associated Press Staff Writer

STOCKHOLM, Aug. 30 (AP)—Big fires blazed fiercely today among the scuttled hulks of Denmark's naval vessels in Copenhagen harbor, and offshore Nazi patrol boats and planes shot at Danes fleeing a new German military dictatorship claimed upon the rebellious kingdom after the Danish Government resigned. Refugees streaming into Sweden said scores of persons drowned as the Nazi gunners sank many small motorboats, sailboats and fishing smacks in the Oeresund, the narrow stretch of water between Denmark and Sweden.

The Germans ignored the usual Copenhagen blackout during the night. Street lights blazed brightly as patrols in tanks and armored cars toured the city enforcing the martial law decreed by the German military commander.

The fires in the harbor area could be seen from the Swedish coast. A series of explosions set them off at dawn yesterday as Danish naval forces sent the greater part of their small navy to the bottom.

The Germans' drastic action was the upshot of a series of violent disorders in the tiny country during the past two weeks.

Cabinet Interned.

Nine naval ships, two of them small destroyers, reached safety in Swedish ports yesterday. Another torpedo boat arrived at Landskrona last night, raising to 10 the number now docked in Sweden.

One of the latest reports reaching Sweden said members of the Cabinet, including Prime Minister Eric Scavenius, were in internment with King Christian at Sorgenfri Castle.

The Cabinet conferred with the King until the early hours Sunday before Gen. Hermann von Hannecken, German commander in Denmark, issued his proclamation at 4.10 a.m., announcing Nazi martial law.

The King threatened to abdicate if the Cabinet accepted a drastic ultimatum submitted by German Minister Werner Best on Saturday.

The Danish people received little information of the swift movement of events in their country, as no newspapers had been published for two days.

Marine and Royal Guard forces fought a brief but spirited battle with German troops who tried to invade the royal barracks and naval yard in Copenhagen as the scuttling was in progress, Danes who escaped to Sweden reported.

Forty-five vessels of various types, including two new destroyers and nine submarines, were sunk, ammunition dumps blown up, and harbor fortifications wrecked.

The Danish radio later announceded Von Hannecken had taken over all court and civil functions. The radio broadcast a warning that courts-martial would be established to impose the death penalty and other severe sentence for violators of martial law.

Will Revise Laws.

Danish laws will be revised along Nazi lines, in addition to "a new arrangement of the public life of Denmark," the Von Hannecken announcement said. It added loyal servants would be retained under German control.

Three more Danish naval ships carrying a total of about 75 persons reached Sweden this morning.

The military dictatorship was imposed as the climax of a rapid series of sabotage acts in the past two weeks throughout the reluctant German vassal state, overrun by Hitler's forces in 1940.

DANES SCUTTLE FLEET
(Continued on Page 8, Column 5)

Three of 19 German Prisoners Still At Large 1,000 Soldiers, Police Redouble Efforts

KINGSTON, Aug. 30 (CP). — Search still was underway today for three German prisoners of war who escaped with 16 others by crawling through an unused sewer at historic Fort Henry here last Thursday night.

More than 1,000 men from nearby Barriefield Training Camp, men from the Vimy Barracks, Royal Canadian Mounted Police from Ottawa, Ontario Provincial Police and Kingston Police are combining to maintain close scrutiny of every road in the area.

The number of captures so far rose to 16 Saturday night when Heinz Stoerk was taken into custody by soldiers from Royal Canadian Corps of Signals training centre at Vimy. Four of the men were retaken the first night, eight were recaptured on Friday and four more were picked up Saturday. Still at liberty are Wilhelm Joesting, 41, 150 pounds, five feet, 10 inches; Ernest Muench, 24, 145 pounds, five feet six inches; and Heinz Wirtz, 140 pounds, five feet seven inches.

Churchill and Roosevelt Will Meet This Week In Washington

WASHINGTON, Aug. 30—(AP).—President Roosevelt returned to Washington today and, as a direct follow-up on the Quebec war conference, scheduled appointments with diplomatic, State and military officials.

The list included Dr. T. V. Soong, Chinese Foreign Minister; State Secretary Cordell Hull, Gen. George C. Marshall, army chief of staff, and Gen. H. H. Arnold, commanding army air forces.

Prime Minister Churchill is expected here within a week to pick up some of the loose threads of the Quebec meeting. There was reason to believe that this forthcoming meeting would centre mostly on political aspects of the war and on a post-war program.

Mr. Roosevelt, after delivering an address in Ottawa Wednesday, spent a few days resting before returning to Washington.

One of his first official actions upon reaching the capital today was to grant the commissioner of immigration and naturalization the authority to make exceptions, after investigation, for aliens who otherwise would be classified as enemy aliens. Previously the Attorney-General alone had this power, and he, too, will continue to exercise it, along with the others.

Prospects for a tri-partite meeting among representatives of Great Britain, the United States and Russia, mentioned as a possibility in the joint Quebec communique, may receive their attention, as well as political questions involved in administering temporary governments of liberated countries.

Some officials, however, are inclined to believe the Prime Minister's latest visit here will be confined largely to the gathering up of any loose ends or discussing secondary questions that may have remained unsettled at conference in the Canadian city in the last two weeks.

They based this on the phraseology of the joint communique which said that the Prime Minister and President "were able to receive and approve the unanimous recommendations of the combined chiefs-of-staff" and also had reached agreement on political issues "underlying or arising out of the military operations."

It has not been announced when Mr. Churchill would reach Washington.

Hitler's Dream Is Shattered

By JOHN COLBURN
Associated Press Staff Writer

STOCKHOLM, Aug. 30.—(AP).—If Hitler still had any hopes that Nazi ideas and theology would attract free people, they were crushed by the peoples' revolt in Denmark.

Denmark was Hitler's "model protectorate." She was to be a pattern for treatment of occupied countries under Hitler's "new order." The German invasion of April 9, 1940, signalled the end of the freedom of the Danes, although Denmark was the best-treated occupied country in Europe.

It was just a year ago this month that a turning point was reached in Denmark which eventually led the Germans to impose a military dictatorship on the country of fewer than 4,000.000 persons in an effort to crush a revolt that was crippling German transport and supply lines and jeopardizing the output of materials for the German war machine.

Organized sabotage directed by Allied agents from Britain started in Denmark in August, 1942.

Grabbed the Chance.

A simple telegraphic exchange

HITLER'S DREAM
(Continued on Page 2, Column 1)

191 Jap Planes Are Bagged In Solomons

GUADALCANAL, August 30 — (AP) — United States fliers of the Solomons Air Force and American Ground Defences maintained a superiority ratio of nearly 14 to 1 in destroying 191 Japanese planes in the Solomons area during the past month.

Maj.-Gen. Nathan F. Twining cited these enemy losses at a press conference to-day and disclosed United States losses during the same period, between July 25 and Aug. 26, were only 14 fighter planes.

The general's figures showed U.S. fighters downed 100 enemy fighters, 16 dive bombers, one medium bomber and 15 float-type planes during the month. United States bombers felled 36 Japanese fighters while night fighters brought down two enemy medium bombers. Anti-aircraft guns accounted for one Japanese fighter, 13 dive bombers, six medium bombers and one float plane.

Canada Leads War Output Without Aid

Claxton Raps Socialism Lauds System

COLUMBUS, O., Aug. 30.—(CP).—Canada has been able to contribute more munitions and food per capita to the war effort than any other nation and alone among the United Nations has done it without external loans or lease-lend, Brooke Claxton, parliamentary assistant to Prime Minister Mackenzie King, said to-day.

"We have even done this and decreased our external debt," he added in an address prepared for delivery to a service club (Rotary) here.

Reviewing the war, Mr. Claxton said the enemy's strategy was obvious. The main object of the Axis would be to gain time for war-weariness and propaganda and protestations of goodwill to divide the Allies and slacken the individual effort.

The enemy would make changes in his government set-up, representing these as showing a genuine change of heart.

Don't Be Fooled.

"The antidote to this poison is to keep fresh the realization of why we are fighting, and, as the course of the war permits, to begin to build a solid basis for the hopes of mankind.

"The people do not want Socialism or state ownership of the means of production but they expect private enterprise and government together to find practical means to continue total employment and a high national income in peace as in war."

Mr. Claxton said the most important agreement ever made between Canada and the United States was the Ogdensburg declaration of President Roosevelt and Mr. King in 1940. This agreement, which led to Canada and the United States pooling their resources to defend North America, was never signed "and it did not need signing."

Good Neighbors.

"There is less difference between Canadians and Americans as a whole than there is between groups

CANADA LEADS
(Continued on Page 2, Column 7)

Crash In India Kills 10 People

NEW DELHI, Aug. 30.—(CP).—Two Canadians were among the 10 persons killed in the crash of an R.A.F. transport plane at Allahabad last Friday, it was disclosed to-day. The crash also took the lives of a British major-general and a British brigadier.

The Canadians were Sqdn. Ldr. R. C. Cartwright, 33, of Vancouver, for the last year censorship adviser to the R.A.F. India Command, and Flt. Sgt. William Clayton Walsh of Leonard, Ont.

Maj.-Gen. Thomas George Gordon Heywood, 65, and Brig. Hugh Poyton Radley, 51, both British veterans of the last war, were among those killed, as was also Robert Rand, 25, director of the Calcutta branch of the United States Office of War Information. Rank was from Brookline, Mass.

Sqdn. Ldr. Cartwright was the son of a British Columbia physician and came to India from a censorship post in the Air Ministry, London. Walsh was one of the crew of three of the ship. All the crew members were killed.

The plane, en route from New Delhi to Calcutta, crashed in a landing failure. Eight persons were killed outright and two others died later. Two others were gravely injured.

Fierce Revolt Stirs Favorite States

Bulgaria, Denmark, Show Signs Of Breaking Away From Nazis

By DEWITT MACKENZIE
Associated Press War Analyst

Hitler's empire of conquered and satellite peoples is breaking up before his anxious eyes, from the Balkan cockpit of eastern Europe clear across the continent to the other cockpit on the shores of the North Sea.

Signs of distintegration multiply. Latest among the crises to tear the foundation of the Hitlerian structure are the grave situations in the widely-separated states of Denmark and Bulgaria.

It's significant these two countries are among those which have been more favored by the Boche. They haven't, like Poland, endured the atrocities which today drew from Britain and the United States denunciation and a promise of retribution. Hitler has adopted an air of beneficence towards the Danes and Bulgarians, hoping to use them among the foundation stones of his new order.

An Invasion Spot

Still, it's not surprising that the liberty-loving Danes, hardy descendants of the Vikings, finally have broken out in fierce revolt against the Boche. That creates an especially grave danger for Hitler, since Denmark provides one of the several potential invasion coasts for the Allies, and the latter might take quick advantage of the situation if things looked particularly good.

Also a grave politico-military problem for hte master gangster is the situation in the Balkans—another potential invasion theatre for the Allies. Bulgaria, his buffer state against the unpredictable Turks and one of his chief bulwarks against an assault by the United Nations up the peninsula, is tottering in loyalty. King Boris has met sudden and mysterious death, and his people have been parading the streets of their sombre capital, demanding peace. Pro-German Premier Philov apparently is trying to hold the fort for Hitler, but his chances of success don't seem good as things now stand.

There's another aspect to the imbroglio in little Denmark. Relations between neighboring Sweden and the Reich have become so strained that the Swedes are walking close to war with Nazidom. If they came into the conflict under those circumstances, they would automatically become one of the Allies. That would make Hitler's western front a hot spot.

Plan Pile-Driver Attacks

U.S. To Employ New Aircraft Carriers

WASHINGTON, Aug. 30—(AP).—Powerful new blows against the Japanese, with carrier-based aircraft playing a dominant part, are being prepared in the Pacific war zone.

Vice-Admiral John S. McCain, United States deputy chief of operations for air, said yesterday, the 30th anniversary of the establishment of the United States naval air force, that aviation would "spearhead" an attack to smash the Japanese military machine.

"Naval aviation has become an extremely powerful weapon, possibly the most powerful," McCain said.

"Hugh task forces, spearheaded by carrier-based aircraft, are poising for new pile driver blows against the enemy. The navy has always sought to bring all its weapons to bear against an enemy simultaneously, believing that such co-ordinated attack is the most effective."

He predicted that the dozen or so new combat carriers launched since the United States entered the war will help bring about the "complete defeat" of Japan.

The Weather

Peterborough Temperatures:

Today:			
Night low	52	Noon	72
Yesterday:			
Highest	72	Lowest	45
One year ago:			
Highest	74	Lowest	68

Weather Forecast:

Georgian Bay—Moderate winds; fair to-night and Tuesday; not much change in temperature.

Lower Lake Region—Moderate winds; generally fair and moderately warm today and Tuesday; a few light scattered showers to-night.

Ottawa and Upper St. Lawrence Valleys—Moderate winds; partly cloudy with scattered showers. Tuesday: Moderate winds; partly cloudy and cool.

EXTRA!

NEW YORK—The B.B.C. said today that several hundred German soldiers "are said to have been killed in clashes with Danish troops." C.B.S. recorded the broadcast.

QUEBEC—Mrs Ernest Lapointe, widow of the late Hon. Ernest Lapointe, former Canadian Minister of Justice, died in hospital here today.

CHUNGKING—American planes swept stretches of the Yangtse river and attacked targets about the big Japanese base of Yochow in northern Hunan province of Central China on Friday, a United States communique announced today.

Sweden In Danger Spot

Premier Warns Changes Come Rapidly

STOCKHOLM, Aug. 30.—(AP). — Prime Minister Per Albin Hansson of Sweden said in a speech at Kalamar yesterday that swiftly-changing events in Denmark were a "warning to all of us always to be watchful."

Observing the Danish crisis was an example that "situations can change very soon," he added:

"Our hearts are beating for Denmark."

The Prime Minister and other Swedish government leaders have maintained that neutral Sweden is in a dangerous war position.

Commenting editorially on Denmark, the Stockholm newspaper Tidningin predicted difficulties for Germans handling Danes "who will not surrender freedom.' It said "German militarists, irritated by sabotage acts, were guilty of all encroachments and provocation between German soldiers and Dan[illegible] civilians."

The tSockholm newspaper Dagligt Allehanda said that [illegible]ening of the German Reic[illegible] Denmark "comes as Germa[illegible] sition changes for the wo[illegible]

GOVERNMENT OF BULGARIA MAY BE OVERTHROWN IN NEW REVOLT

Italian Fleet Bottled Up By Allied Win

By EDWARD KENNEDY,
Associated Press Staff Writer.

ALLIED HEADQUARTERS IN NORTH AFRICA, Aug. 30 —(AP) — The Allied conquest of Sicily has cut what's left of Italian naval power in two. One part of Italy's fleet is at the La Spezia naval base, 180 miles north of Rome, and the other part is at Taranto, inside the Italian heel.

With Allied domination of the Straits of Messina, these two big naval elements are severed and could get together only with great risk of disastrous Allied naval and air attacks.

Badly battered by the Royal Navy and American heavy bombers, the Italian fleet for more than a year has shown extreme reluctance to come out and fight.

Allied naval circles here regard this as a clever policy on the part of the Italians rather than cowardice. The Italian warships compel the Allies to keep a sizeable naval strength in the Mediterranean which otherwise might be shifted to the Pacific or some other theatre.

Fast Ships.

And despite losses, the Italian fleet remains an important prize which the Allies could turn to good account. In Allied hands, the Italian warships might prove exceptionally useful in any offensive on Japan.

Five of Italy's capital ships are said to be in operation. Her losses in light and heavy cruisers, destroyers and submarines are believed more than 50 per cent, and weaknesses in these craft, especially destroyers, make it difficult for her capital ships to operate effectively.

Before the war, Italy's navy was known as the world's fastest. All of her newer ships can steam 30 knots.

It is doubted here Italy will let her fleet fall into German hands if she possibly can avoid it. Her natural interest, if is said, would be to try to hold what remains of her fleet for bargaining with the Allies.

Though there have been reports of German officers taking command of Italian warships, Allied naval officers here say they have found no evidence to support these.

MORE ABOUT—

Hitler's Dream

Continued from Page 1

that grew into an "international incident" gave the Nazis the opening they sought to make further inroads into Danish affairs.

Hitler sent the popular King Christian X glowing congratulations in a birthday message. King Christian replied with a curt "thank you" which Hitler considered an insult. He used the incident as a lever to demand a new Danish government more amenable to Nazi wishes.

Prime Minister Oria Buhl resigned and was succeeded by Erik De Scavenous, veteran Polish diplomat and Foreign Minister during the first Great War.

For eight months political peace reigned in Denmark, but the pace of sabotage acts stepped up.

Sabotage marked one of two major steps leading to the current revolt. The second was the activities of the German occupation soldiers.

The first contingents of troops were well behaved. But then Germany began to send nervous veterans from the Russian front who forgot all discipline. They became embroiled in rows with Danes, who accused them of molesting women.

Sweden's discontinuance of transport of German soldiers and war materials over Swedish railways between Germany and Norway and Finland gave the Danes a new wedge in their sabotage attacks.

Germany had to transport troops and supplies to Norway through Denmark. The Danes this month began blowing up railway lines carrying men and materials and sabotaging ships going to Norway.

Two weeks ago, Berlin demanded for a second time German administration of justice—with the death penalty—for saboteurs.

Neither King Christian nor the government would take the responsibility for permitting Germans to execute Danes and the request was rejected.

Policy Fails

Meanwhile the conduct of German troops became worse. More clashes developed between soldiers and Danes, and both sides compromised in an effort to restore quiet.

Behind the scenes, the Nazi military commander demanded that ruthless steps be taken to suppress the Danes as realization grew that internal revolt might handicap the Germans if the Allies invaded Denmark, which is on one of the shortest routes to Berlin.

Werner Best, the German Envoy, went to Berlin for further instructions. He returned after seeing Heinrich Himmler, who has taken over the strong-arm job of crushing unrest inside Europe, and with such drastic demands that King Christian threatened to abdicate if they were accepted by the government.

Scavenius flatly turned down the ultimatum..

Best remarked: "I'm a dead man in Berlin. My policy has failed."

Sixteen hours later on Aug. 29 Gen. Von Hannecken announced the military dictatorship for an awakened Denmark, which they began to fight for the first time in 79 years.

Trouble Flares

King Boris of Bulgaria died on Saturday, presumably after being shot by a pro-Russian agitator. His death has brought new turmoil to the country, now under rule of a 5-man regency.

Complete Auto Service
MOTOR REPAIR, BODY BUMPING, REPAINTING
J. J. DUFFUS CO.
Tel. 5757

American Units Occupy Arundel

By DEAN SCHEDLER
Associated Press Staff Writer

ALLIED HEADQUARTERS, The Southwest Pacific, Aug. 30—(AP).—Fierce Japanese counter-attacks along the entire front at Salamaua, New Guinea, have forced Allied troops to yield ground at some points while in the Solomons American infantrymen have landed unopposed on Arundel Island, just west of New Georgia, and within artillery range of Japanese-dominated Kolombangara.

Australian and American troops, powerfully supported by aircraft, slowly but methodically have been closing in on the Salamaua airdrome during the last few weeks. The airdrome is about two miles from the isthmus on which the town of Salamaua is located.

Supporting the Allied ground forces, attack planes made low-level sweeps against enemy barge hideouts and waterfront installations at Salamaua.

Near Lae, 10 miles east of Salamaua, heavy bombers dropped 29 tons of bombs, destroying three jetties and 20 barges at Voco Point.

Destroy 31 Barges.

The landing on Arundel took place last Friday. The island, on which Japanese troops were stationed until recently, is only three miles south of Kolombangara Island, and provides positions from which field artillery could shell the Vila airdrome.

A strong force of medium bombers last Saturday morning delivered a second heavy attack within a week against Hansa Bay, midway between Wewak and Madang on the northeast coast of New Guinea. A 2,000-ton ship, a patrol boat and 31 barges and luggers were destroyed. Roaring fires were started in fuel and ammunition dumps.

Allied reconnaissance planes attacked and damaged a 7,000-ton freighter-transport at Kavieng, New Ireland, while other reconnaissance craft hit a small merchantman in the Shortland Island area and destroyed six barges in Vitiaz Strait.

Medium aircraft bombed Dili, Timor, at night, leaving a spreading fire visible 45 miles away.

MORE ABOUT—

Archbishop Dies

Continued from Page 1

pointed as its first pastor in November of that year. Incidentally this was his first and only pastoral charge lasting four years until the death of the late Bishop O'Connor, when he was appointed as his successor on June 20, 1913.

At the age of thirty-nine, Archbishop O'Brien was consecrated as Bishop of Peterborough on September 24, 1913, by His Excellency Monsignor Stagni then Apostolic Delegate to Canada, the attending clergy included three archbishops and fourteen bishops as well as many priests representing altogether almost all of the chief dioceses of Canada.

Two years before that time his mother passed away and his father died a year later in 1912.

On May 5, 1929, while on a visit to Rome he was appointed Coad-Archbishop of Kingsotn and titular Archbishop of Armoria for at that time Archbishop M. J. Spratt of Kingston was then living but his health did not permit him to administer the archdiocese. Following the death of Archbishop Spratt in Feburary, 1938, he succeeded to the office which he held at his death.

Prior to his leaving for Rome in 1929, the priests of the diocese presented him with a purse of $2,400. He returned in August and in October left for Kingston.

In Peterborough Archbishop O'Brien identified himself with many activities and his leadership in connection with St. Peter's Total Abstinence Society was one effort remembered for his energy and initiative. In 1927 he was appointed chaplain for Ontario of the Knights of Columbus.

Enthronement of Bishop O'Brien as Coadjutor Archbishop of the Archdiocese of Kingston, the Mother See of Ontario, by Most Rev. Andrea Cassulo, D.D., Apostolic Delegate to Canada, took place on October 9, 1929.

Immediately Archbishop O'Brien pressed to completion several important construction enterprises of the Church On October 16, 1929, he laid the corner-stone for the new wing of the Hotel Dieu. Through his tenure of office he was deeply interested in educational matters. He was responsible for the building of the new St. John's School. His valuable assistance and keen business acumen was always sought. He did much to beautify the grounds about the Cathedral and the Archbishop's Palace. He was the special friend of the poor and afflicted.

He received the honorary degree of Doctor of Laws from Queen's University.

Archbishop O'Brien was the ninth to head the Roman Catholic Diocese of Kingston, which comprises the territory from the eastern line of Dundas County to the western boundary of Hastings County, taking in the Counties of Addington, Dundas, Frontenac, Grenville, Hastings, Leeds, Lennox, and part of Lanark.

His nearest surviving relative is one cousin, Mother St. Bernard, former Superior of St. Joseph's Hospital, Peteborough, and now Superior of St. Joseph's Convent, Montreal.

The funeral will be held at 10 a.m. Saturday from St. Mary's Cathedral to St. Mary's Cemetery. The councillors of the archdiocese meet tomorrow at four p.m. to elect an administrator to run the church affairs until Pope Pius names a successor.

The entrance hall of the Comstock Funeral Home.

—Where the best in funeral service can be afforded by every family

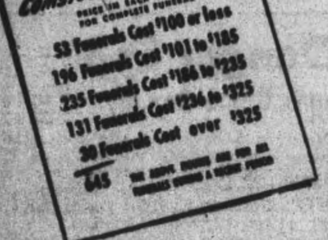

Comstock
Funeral Service
305 WATER STREET
PHONE 4683 AT ANY TIME

Hog Quotations In Peterborough

MONDAY, AUGUST 30

Hogs — $16.10 plus transportation.

Sows — $13.75 plus transportation.

Eggs — A large 42c; A medium 41c; A pullet 31c; B grade 31c; C grade 25c.

Cream — Special 43c; No. 1 42c; No. 2 39c (including Government bonus) If delivered 3c extra

The Quaker Oats Company quotes Ontario Winter Wheat No 1, $1.10; No 2 $1.10; No. 3 $1.08;

Berlin Rejects Swedish Protest

STOCKHOLM, Aug. 30 (AP). — Swedish protests over the sinking f two fishing boats by German minesweepers were rejected by Berlin in a reply to the Swedish foreign office yesterday which insisted the boats were operating in international waters the Nazis have declared blockaded.

At the same time the Berlin press opened an attack on the Swedish press, warning Germany "would not tolerate" what is described as the anti-Nazi attitude of certain Swedish newspapers.

The German minister in Stockholm presented his government's reply, which said Nazi minesweepers had fired warning shots before attacking the fishing boats which the Nazis said were operating in forbidden waters off the Danish coast.

The Germans contended the presence of the fishing boats in those waters constituted an act of "support to Germany's enemies."

The note warned the Germans would take "suitable steps against such fishermen in the future."

Saints and Cubs Meet In Finals

Tonight at Memorial Park the Catholic Softball League gets into swing in its three of five final series between last year's champs, St. Peter's, and the Cubs. These two teams were the finalists for the past two summers, and in each playoff they fought the full five games, so all indications history will repeat itself this year.

The services of Max Board, Nagle Phelan and Harry Fraser have been secured for umpiring the finals and should handle them very capably and efficiently.

Tuesday or Wednesday, to be announced, will see the second game in action, while the third game of the series will be Thursday night. All games will be played on the league diamond.

Less Expenses

TORONTO, Aug. 30.—(CP). — Members of the Division Court Clerks' Association of Ontario here Saturday passed recommendations urging amendments to the Division Court Act to relieve creditors of extra expenses in connection with suits entered in Division Courts.

PROPOSES HIGHER PAY

LONDON — (CP). — Civil Nursing Reserve members employed in Britain's hospitals are to receive salary increases totalling nearly £200,000 ($900,000) annually under proposals announced by Health Minister Ernest Brown.

1 Plane Missing Week-end Quiet

LONDON, Aug. 30 — (CP). — Allied air squadrons spent a quiet week-end with fighter activity over France and Northwest Germany the only action reported.

Planes taking part in the sweeps hammered at railway lines and canals, the British Air Ministry said. One Allied plane was reported missing, while an R.C.A.F. Mustang piloted by FO. J. M. Robb of Toronto shot down an enemy fighter. Robb also shot up a locomotive near Margny in France.

An R.C.A.F. communique said several barges were damaged by Canadian Mosquitos during the sweeps over Northwest Germany and France. All Canadian planes returned safely.

Ciano Flees To Germany

LONDON, Aug. 30—(CP). — The German underground radio station, Atlantik, said today in a broadcast heard in London that Count Galeazzo Ciano, former Italian Foreign Minister, and son-in-law of Benito Mussolini, had reached Munich, Germany, after fleeing from Rome.

The German radio reported yesterday that Ciano, his wife and children had eluded the police guard around his home and escaped.

Atlantik's broadcast was heard by the London Daily Express and Daily Telegraph.

THE STARS SAY . . . . .

By GENEVIEVE KEMBLE

For Tuesday, August 31

The auguries for this day carry excellent encouragement and incentive for important operations of both a public or private nature. This in business, finance, work or professional objectives, with significant promise and co-operation for utilizing creatives forces and material resources. It may be well to confer with higher-ups or those more influential, who may easily recognize and support real merit and substantial propositions, even though they have exceptional angles or speculative culminations. This may demand a general uprooting, or a revision of ways and means, but in the end logic and executive ability should win fine results and satisfactions.

Those whose birthday it is may anticipate a really progressive and stabilizing climax to the affairs, although they may start out with perplexity, disintegration, change and much speculation as to future issues. But logic, shrewd tactics, clever executive ability in presenting and promoting innovations or new propositions should win the support of influential personages, with capital as well as friendly interest. Seek such with confidence and faith, and there should be social as well as professional response to bright ideas and ingenious projects. Ask favors and seek wise counsel.

Level Higher

GENEVA PARK, Ont., Aug. 30 — (CP).—H. W. Jamieson, superintendent of educational training, rehabilitation branch, Department of Pensions and National Health, told the Canadian Institute of Public Affairs that the basic level of education among soldiers in this war was far higher than in the first Great War.

TRY AND GET 'EM

Scientists believe that hydrogen and helium abound on the sun.

Cheese, Produce and Livestock

TORONTO POULTRY

TORONTO, Aug. 30 — (CP). — Wholesale poultry prices were unchanged here today.

TORONTO FRUIT

TORONTO, Aug. 28 — (CP). — Wholesale fruit and vegetable prices were unchanged here today with the following exception:

Domestic: Lettuce, $1 to $1.25; blueberries $2.75 to $3.00; cabbage 75c to $1.25; cauliflower $2 to $2.50.

HOG PRICES

TORONTO, Aug. 28 — (CP). — Prices remained unchanged on the bacon hog markets reporting early today.

Live weight: Chatham $12.10.

Dressed weight: Hamilton $16.75 delivered; Hull, $16.25 plus transportation; London $16.50 delivered, Stratford $16.60 delivered.

WINNIPEG GRAIN.

WINNIPEG, Aug. 30 — (CP). — Wheat futures moved narrowly in fair trading on Saturday on the Winnipeg Grain Exchange, but rye registered fractional gains. At the close wheat was unchanged to ⅛ cent a bushel lower and rye ⅜ to ⅝ cent higher.

Final quotations for wheat were October 1.08⅞, December 1.07¾, and May 1.08⅜ to 1.08½, and for rye, October 97⅜, December 96¾, and May 97⅜.

Dealings in the wheat pit were mixed with buying attributed to shippers and New York export houses and selling to American interests. Pit trading in rye uncovered moderate American buying in the deferred months. No overseas export business was confirmed.

A substantial trade in No. 2 Northern was reported in the cash wheat market with shippers taking 500,000 bushels. Transportation difficulties prevented any new business in cash coarse grains.

Winnipeg Futures.

	Open	High	Low	Close	Prev Close
Wheat—					
Oct.	108⅞	109	108⅞	108⅞	108⅞
Dec.	107⅞	108	107¾	107¾	107⅞
May	108½	108½	108⅜	108⅜	108½
Oats—					
Oct.	....	....	....	51⅛	51⅛
Dec.	....	....	....	51⅛	51⅛
Barley—					
Oct.	....	....	....	64¾	64¾
Dec.	....	....	....	64¾	64¾
May	....	....	....	64¾	64¾
Rye—					
Oct.	96½	97⅜	96½	97⅜	96⅞
Dec.	96½	96¾	96¼	96¾	96⅜
May	97⅜	97⅜	96¾	97⅜	96¾

TORONTO PRODUCE

TORONTO, Aug. 30 — (CP). — Spot eggs and butter prices: Eggs: Wholesale tto retail, A large 50c, A medium 48c, A pullet 42c; B 39 cents, C 35c, country dealers quoted on graded eggs, cases free, A large 48c, A medium 47c, A pullet 37c, B 36c, C 30c.

Butter: No sales reported. Asking price first grade solids 33¼c lb. The final quotation last Saturday for first grade solids was 33c to 33⅛c lb.

TORONTO FRUIT

TORONTO, Aug. 30 — (CP). — Wholesale fruit and vegetable prices here today (supplied by White and Company) follow:

Domestic: Lawton berries 21c to 23c; tomatoes, 11 quart, 60c to 75 cents, 6 quart, 30c to 40c; corn on cob $1.50 to $1.75; carrots $1 to $1.25; lettuce $1.75 to $2; blueberries $2.75 to $3.25; cabbage $1 to $1.25; green peas, 11 quart, $1 to $1.25; green peas, bushel $3.50; green and wax beans 65c to 75c; cauliflower 75c to $2.50; spinach $1 to $1.25; green onions 30c to 35c; new beets 25c to 30c; rhubarb 30c to 35c; peaches, six quart No. 1 92c, No. 2 75c to 80c; cucumbers 30c to 40c; celery $3.50 to $3.75; peppers 60c to 75c.

Imported, Valencia oranges $6.25 Cal. grapefruit $7.50 to $9; lemons all sizes $8.50; crangerries $5.50 to $6; Cuban pineapples $10.

MONTREAL LIVESTOCK

MONTREAL, Aug. 30 — (CP)— Receipts: Cattle, 1,382; calves, 2,079; sheep, 1,225; hogs, 695.

Steers $8.50 to $12. Heifers $7.50 to $11.50. Butcher cows $7.25 to $10. Canners and cutters $5 to $7. Good bulls $9.50 to $10.50. One top $11. Commoner kinds $6.50 to $9.25.

Good veals $15.50 to $16. Medium $15, common $13. Drinkers $9.50 to $11. Grassers $8 to $9.

Due to new ceiling effect Sept. 1 lambs were very slow with buyers bidding $12 for good lambs, $11 for bucks and $10 for culls. Sheep $5 to $10.

Hogs $16.85 to $17 foe B-1 dressed. Sows $11 to $11.50 live weight. Grade A $1 per hog premium with discounts on off grades.

MONTREAL PRODUCE

MONTREAL, Aug. 30 — (CP).— Canadian Commodity Exchange.— Spot: Butter, Que (92 score) 33¼c to 33½c; Eggs, B.I., Eastern A large 47½c to 48c, A medium 46½ cents to 47c, A pullets 37½c to 38 cents, E-B 35½c to 36c, E-C 29½ cents to 30½c.

Futures: Butter, Nov. 34½c to 34½c; Eggs, Sept. 46⅛c B.

TORONTO LIVESTOCK

TORONTO, Aug. 30 — (CP). — Prices were about 25 cents lower on steers and heifers in cattle trade up to mid-session on the live stock market here today. Veal calves, lambs and the few sheep sold were steady. No price established for hogs. Unsold from last week was 400 head of cattle.

Receipts reported by the Dominion Marketing Service follow: Cattle 3,600; calves 925; hogs 500; sheep and lambs 2,000.

Weighty steers $11.25 to $12.25, butcher steers and heifers $10 to $11.75, butcher cows $8 to $10.25, canners downward to $5, bulls $8 to $10.25, fed yearlings $12 to $13.50, stockers slow $9 to $11.50, stock calves up to $12.75.

Choice veal calves $15 to $15.50 with few tops $16 and other grades downward to $10.

Good ewe and wether lambs delivered by rail $12.50.

Sheep $5 to $9.50.

Hogs closed previously at $16.75 to $16.90 dressedweight at yards or plants.

Receipts included 1,000 head of Western cattle and 1,050 Western lambs.

HOG PRICES

TORONTO, Aug. 30 — (AP). — Dressedweight were down 10 cents at Stratford and prices unchanged at other bacon hog markets reporting early today.

Liveweight: Chatham $12.10.

Dressedweight: Hull $16.15 plus transportation, London and Stratford $16.50 delivered.

CAMPBELLFORD PRODUCE.

CAMPBELLFORD, Aug. 30. — (ENS).—Prices for ungraded eggs advanced one cent over the preceding week's quotation at Campbellford with produce dealers paying the following for ungraded eggs delivered on Saturday: A large 43; A medium, 40c; A pullet, 32c; B grade, 28c; C grade 24c.

MORE ABOUT—

Canada Leads

Continued from Page 1

in Canada or groups in the United States," said Mr. Claxton.

"Yet there is a difference and for many years there has been no serious talk of our becoming one. Canada and the United States are simply the best of good neighbors."

"Canada-American relations are a yardstick of international morality. They set a standard for the world and we join with you in hoping that the relations of the best of good neighbors may grow closer and stronger, and that they become the pattern for the relations of all peoples and all nations everywhere."

70 Men Are Going To Western Farms

Authority to send an additional twenty men from Peterborough for Western harvest work was received this morning by W. H. L. Mellis, who is in charge of the local Selective Service department.

This new directive increases from 50 to 70 the number of men the office here has been asked to accept for the seasonal assignment in the prairie grain fields.

Mr. Ellis said he had applications from 125 men from this area, and has already sent thirty of those who volunteered to help the Western farmers take off their crops.

Apparently the list of applicants has not yet been closed because seven or eight men, some of them farm youths from the district, were enquiring this morning at the office of F. C. Paterson, agricultural representative, as to their prospects of being accepted.

Five-Member Regency Now Ruling

Death Of King Boris Upsets Bulgarian People

By FRANK J. O'BRIEN,
Associated Press Staff Writer.

ISTANBUL, August 30 —(AP) — Bulgaria, unsettled by the death of King Boris, presented a potential problem to Hitler to-day as Premier Bogdan Philov strove to reconcile conflicting elements in the country which makes his position none too secure.

The five-member regency which, according to German broadcasts, will rule on behalf of the boy King Simeon II, apparently is dominated by an anti-German, pro-British Church leader— the Metropolitan of Sofia, Stefan, who has protested against Gestapo activity in Bulgaria and against anti-semitic laws passed during the last two years.

The Queen mother Ioanna, second member of the regency, also is regarded as decidedely anti-German. Prince Kyril, brother of the late king, and Philov are both pro-German but far from strong, while the fifth regent is a politically unknown supreme court justice.

Composed of such deverse elements, it seems highly unlikely the regency will be able to prevent the orphaned Philov Government from collapsing and being replaced with a military cabinet.

Army Pro-German.

In that event the leader of the Government probably would be selected from the military hierarchy which is enthusiastically pro-German. Such a Government doubtless would be pliant to German desires and might break off relations with Russia and agree to assume the chief burden of the defence of Greece or even participate in the Russian war.

The possibility of a popular uprising which would overthrow the monarchy and establish a republican or socialist government under the sway of Russia—upon which the Bulgarians have traditonaly looked as a friend—was not entirely discounted here.

However, such a revolt was considered possible only if the Germans are unable to send sufficiently strong forces into Bulgaria or to

FIVE-MEMBER
(Continued on Page 8, Column 5)

THE CUP THAT CHEERS

What could be a more appropriate bearer of good news than the good old family teapot. Nearly everyone drinks Tea and now we are going to get much more of our favourite 'SALADA'. The Ration Board says Canada's tea supply has so much improved that commencing September 2nd, we may turn in two coupons every three weeks instead of every four.

EXAMINER BUSINESS QUIZ

LAST WEEK'S WINNERS

1. Mrs. H. R. Brown, 271 Mark Street, Peterborough......$5.00 Order
2. Mrs. A. Christie, 376½ Water Street, Peterborough....$3.00 Order
3. Mrs. C. Allen, Lakefield, Ontario..........$2.00 Order

CAPITOL THEATRE TICKETS

Mrs. A. Hope, 219 Stewart Street
Mrs. Ray Watson, 128 Maude Street
Mrs. J. E. Aynane, 118 Aylmer Street
Mrs. C. Dobson, 477 Bonaccord Street
Mrs. J. Stevenson, 243 Princess Street
Mrs. Albert Howarth, 118 Lansdowne Street
Miss T Whimsett, 219 Simcoe Street
Betty Williams, 562 Douglas Avenue
Miss E. Johnston, 525 Albert Street
Mrs. W. R. Field, 215 Princess Street

Special Prize, awarded by Meyers Studio—An 8x10 Black and White Portrait—Mrs. R. Young, 123 Maude Street

GENERAL RULES OF CONTEST

This Monday and every Monday a number of advertisements appear in this newspaper on various pages, each identified by a Maple Leaf. Each Monday 3 questions will be asked pertaining to Maple Leaf advertisements. THIS IS ALL YOU HAVE TO DO—fill in the answers to the 3 questions and attach same to a receipt showing goods or services have been purchased from one of the Maple Leaf advertisers, and send your entry to the Business Quiz editor of this newspaper by Saturday, 10 a.m. From all the correct and eligible solutions received 14 will be drawn and the prizes awarded respectively: 1st, $5.00; 2nd, a Meyers' Studios photo valued at $5.00; 3rd, $3.00; 4th $2.00; the next ten will receive a ticket each to the Capitol Theatre, and the first, third and fourth prizes will be in the form of merchandise orders on any Business Quiz advertisers.

SPECIAL PRIZES

Every three months Two Special Prizes will be awarded to the two contestants who send in during the 13 week period, the greatest number of correct answers with the largest variety of receipts from "Business Quiz" advertisers. The first special prize will be a merchandise order of $20.00, and second prize will be a merchandise order for $10.00.

WEEKLY PRIZES

1st 5.00
2nd .... A Photo Valued at 5.00
3rd 3.00
4th 2.00

Next 10 Will Receive a Capitol Theatre Ticket Each

NAME ....
ADDRES ....
....
Advertiser on whom you wish your prize order

HERE ARE THE QUESTIONS

1.—Make Your Reservations

Answer ....

2.—Say Goodbye to the Kitchen

Answer ....

3.—Choice is Wide

Answer ....

Western Apples Show Big Gain

TORONTO, Aug. 30.—Production of apples in Western Ontario is estimated at about 373,000 barrels, a seven per cent. increase over 1942, in the fourth Ontario Department of Agriculture crop report. The estimate is 10 per cent. higher than that made in July.

The cherry crop is now placed at 102,500 bushels, 61 per cent. less than last year. The report says that earlier estimates of tree mortality will be increased as many trees are dying.

There is no change from the previous estimate of the grape crop—22 per cent. decrease from last year, which, however, still indicates a crop of about 28,150 tons. Vineyards are generally in good condition with heavy vine and foliage growth and berries sizing satisfactorily.

Despite excellent sizing of the fruit, the peach crop now shows an estimated decrease of 73 per cent. from 1942 or 5 per cent. less than the July estimate.

Pears are estimated at 282,100 bushels, down 31 per cent. from last year, while plums are down 43 per cent.

Bogue's Bronchial Remedy affords prompt relief for colds coughs and bronchial asthma. 60 cents.
Bogue's Drug Store
419 George Phone 8723

"Cheer Someone Up With Flowers"
PETERBOROUGH FLORAL COMPANY
436 Water Phone 6912

Mothers Read This:
If your boy is hard on shoes let us put an extra piece of leather on the sole. Our modern machinery helps to give prompt service.
HOPKINS SHOE REBUILD
292 Charlotte Phone 6323

Pamper yourself with a soothing facial. Relax. Your skin will tingle with vibrations of new life. Try it TODAY!
Paris Beauty Salon
184 HUNTER W. Phone 5311

Sniper Hunt In Messina

Members of an Allied reconnaissance patrol comb a debris-littered street in Messina, Sicily, for snipers to make certain the port is cleared of the enemy. The R.A.F. and U.S. Air Force continue to pound rail centres in Italy.

Bail Is Granted On Theft Counts

COBOURG, Aug. 30 — (ENS).—Arrested last week in Toronto on a charge of robbing the residence of Clarence Atkins of Brighton on August 25, Fred Natale, Mike Spizare, Dorothy Fleur and Jean Spring were allowed on bail on Saturday. The two men gave bail of $1,500 each and the two women $750 each. They will appear in Police Court on September 2.

Play Exhibition Game.

Bobbie Gray, Bill Kerr. Gordon Brydson, and Les Franks, well-known golf pros, will play an exhibition game on the Cobourg Golf Course on September 4. The public is being charged admission and the proceeds are to go to the fund for the corvette H.M.C.S. Cobourg. It is expected that on Sunday, September 5, the four pros will play in matches with local golfers.

Shield Presented.

At a dinner held in the Baltimore Hotel on Saturday night, H. R. Stephenson, general manager of the Crown Life Insurance Company, presented the General Manager's Shield to Bob Mallory of Cobourg, manager of the Northumberland Agency. The shield is competed for annually by agencies in Canada and the United States, and Mr. Stephenson, in presenting the prize, expressed the hope that the Northumberland County agency would set a precedent by winning the trophy two years in succession.

Mr. Stephenson stressed the vital role being played by the insurance industry in wartime and of the double duty of every dollar invested in life insurance in protecting the home and the individual and at the same time providing the means for carrying on the war effort and acting as a real stop-gap to any inflationary trends.

E. G. S. Brown, superintendent of agencies, acted as chairman, and among those present were Mayor Jack Burnet of Cobourg, who extended a welcome to the town; Mr. and Mrs. C. Churchley of Warkworth, Mr. and Mrs. F. Peddlesden of Trenton, Mr. and Mrs. R. Mallory of Cobourg, M. Cannon of Belleville, and Dr. and Mrs. A. R. Richards of Cobourg. Present from the home office, Toronto, were I. W. Gilbert, agency supervisor, and C. Bragg, branch secretary.

Mr. Brown announced that Mr. Mallory had qualified for the Crown Leaders' Corps, senior agency club of the company, and that Mr. Churchley and Mr. Peddlesden had qualified for the Crown Life Club, which is composed of the leading writers of the company. They were presented with club insignia and certificates by Mr. Gilbert. They promised that they would not only renew their own membership in the club, but would make every effort to retain the shield.

Mr. Brown spoke of Mr. Mallory's long service with the company, which began in Assiniboine, Sask., in 1932, and of the growth of the company in the intervening two decades during which time the insurance in force had increased from 40 millions to almost 300 millions.

A toast to the Northumberland agency was proposed by Dr. Richards, who pointed out that the agency also included the Counties of Durham, Hastings, and Prince Edward, and wished them every success.

Mr. Bragg proposed the toast to the ladies and Mrs. Mallory, Mrs. Churshley, Mrs. Peddlesden, and Mrs. Richards replied.

Makes 56,000

TORONTO, Aug. 30—(CP).—The two-week fair for Britain which ended Saturday at Toronto's east end Riverdale Park was visited by 400,000 persons, who contributed more than $56,000 for the British War Victims' Fund, it was announced by Supervisor J. W. (Patty) Conklin.

Birthday Cake

KINGSTON, Aug. 30—(CP). — A 150-pound birthday cake was sliced Saturday by Lt.-Col. Joan Kennedy, highest-ranking officer in the Canadian Women's Army Corps, as part of ceremonies marking the second anniversary of the corps. Two lighted candles were extinguished by Pte. Oneta Germaine of Sault Ste. Marie, Ont.

Rockefeller Divorced

A 10-minute court session in Reno has dissolved the marriage of Abby Rockefeller Milton, granddaughter of the late John D. Rockefeller. The oil heiress charged her husband, David Meriwether Milton, with mental cruelty.

Hamburgers Of Quality
Served piping hot with mustard or pickle, we use only the best of steak. Open 'till 2 a.m.
WHITEWAY HAMBURGER
Charlotte and Bethune Open till 2 a.m.

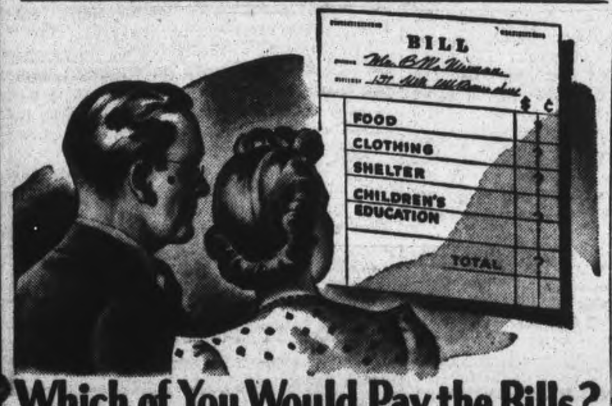

Which of You Would Pay the Bills?

PERHAPS the privilege you value most in life is that of providing for your wife and family. They will never lack anything that is within your power to give.

Have you faced the possibility that your life's partner may someday be left without you? Have you provided so that you—and not she—would meet the costs of living for those who are left?

You can make such provision through life insurance. You can use it to provide a *guaranteed* monthly income that will come in with clocklike regularity.

Life insurance arranged in this way is the most convenient and practical financial protection for your loved ones it is possible to provide.

THE MANUFACTURERS LIFE INSURANCE COMPANY
(Established 1887)
HEAD OFFICE TORONTO, CANADA
Branch Office — Barrie Building, Peterborough
Marvin H. White — Branch Manager
Local Representatives — F. J. Hughes—E. L. Sackville C.L.U.

I want to know how best to provide a monthy income of $.............. for my dependents within the means at my disposal. It is understood that your advice does not place me under any obligation.
Age..........
Name..........
Address..........
(Mail this coupon to local address given above)

Former Pt. Hope Principal Named Headmaster of Bermuda School

(From Royal Gazette and Colonist Daily)

HAMILTON, Bermuda, Aug. 30—Warwick Academy will open on September 20 with a new headmaster, William S. Blake, who has had seventeen years experience in the secondary schools of Ontario Province. He succeeds Dr. A. Renny, who was headmaster for two years.

The following statement was released yesterday by Warwick Academy's Board of Governors:

"The Board of Governors of Warwick Academy take pleasure in announcing the appointment of Mr. William S. Blake as headmaster of the Academy. Mr. Blake is an honor graduate of Queen's University, Kingston, Ontario, and has had seventeen year's experience in the secondary schools of that province, for nine of which he has been a principal.

"Mr. Blake is leaving Port Hope High School, Ontario, to come to Bermuda, and has been highly recommended to the Board by the Deputy Minister of Education, as well as those educational authorities with which he has been directly concerned in the course of his career.

"In addition to his scholastic duties, Mr. Blake has played an active part in the community life of the districts where his schools have been situated, and has taken a particular interest in adult education and cadet training.

Mr. Blake will bring his wife and family to Bermuda, and is expected to take up residence in the Headmaster's house early in September in readiness for the opening of the new term at the Academy on September 20."

It is learned by The Royal Gazette that Mr. W. S. Purvis, M.P.P., was instrumental in obtaining the services of Mr. Blake during his recent trip to Canada.

Warwick Academy is one of Bermuda's best known schools and many prominent Bermudians secured their education there. At the conclusion of the last term there were 147 pupils enrolled.

Miss Margaret Semple, M.A., an honors graduate in mathematics and English at Saskatchewan University, will continue as senior assistant at the Academy. It is understood that the Board of Governors would have appointed Miss Semple as temporary head of the Academy in the event that war conditions han made it impossible for a qualified headmaster to leave Canada.

The appointment of Mr. Blake is another indication of the growing liaison which is being forged between this Colony and the Dominion in matters of education and public health.

Roseneath News

Mr. and Mrs. Hartley Elinor of Oshawa were week-end guests of his sister, Mrs. Annie Lapp.

Mrs. Verona Brisbin of Havelock and daughter, Mrs. Howard Harnden of Trenton visited Mrs. Leonard Brisbin and Mrs. Ella Brown on Thursday.

Miss Mary Brown who has been visiting her brother Andrew Brown and Mrs. Brown, and her sister-in-law, Mrs. Ella Brown returned to Toronto on Saturday.

Mr. and Mrs. Fred Norris visited friends in St. Cathariens over the week-end.

Mrs. M. McMillan and daughters Betty and Joan spent the past week with her sister, Mrs. George Thomas in Peterborough.

Miss Norma George who visited her sister, Mrs. Howard Baptie of Norwood during the past week arrived home on Sunday accompanied by Mr. and Mrs. Baptie and daughter Mary.

L. A. C. G. E. McBrien and Mrs. McBrien who have been visiting the latter's aunt, Mrs. James A. Brown, and cousin, Mrs. Earl Waldie left on Saturday for Halfiax.

Mr. and Mrs. Sam Black of Warkworth were Sunday guests of her parents, Mr. and Ms. C. W. Varcoe.

Mr. and Mrs. Frank Brown and daughters Gene, Aureen and Nelda visited their uncle, Thomas Turk and cousin Everet Turk, Coldsprings on Sunday.

Pte. Allan Norris is spending a few days with his uncle, Mr. and Mrs. Ernest Norris at Huntsville.

Mr. and Mrs. Ezra Sherwin and Ralph are on holiday at Crow Bay.

Mrs. E. H. Unstead, Mrs. M. Davey and Mrs. A. Nill left on Monday to attend the School of Leaders held under the auspices of Bay of Quinte Conference Branch W. M. S. at Ontario Ladies' College, Whitby.

Miss Jean Braithwaite is visiting in Belleville with Miss Mavis Tucker.

Mrs. James Webb spent the past week with her daughter, Mrs. Raymond Faith at Angus.

Another Rumor

CHATHAM, Aug. 30—(CP).—Somebody started a rumor that peaches would be frozen by the Federal Government and the panic was on. District fruit farms were flooded with calls, the city market supply was soon exhausted. Prices Board officials here said the rumor was—just that.

When service and high quality are demanded our store is the natural shopping place.
A. E. SAUNDERS
13 Monaghan Rd. Phone 3713

Your Health Restored by taking Invigorating Fume Baths.
Mineral Fume Baths
167 Hunter St. W Phone 3137

PAYNE'S
"We aim to Please"
DRUG STORE
362 George
Phone 8643

YOU WILL ENJOY DOING BUSINESS HERE
Building Supplies
Rehill Fuel and Builders' Supply
210 Wolfe Phone 5401

Campbellford News

Mr. Peter Creig of Arthur, is holidaying with Mr. and Mrs. E. H. Greig, Ranney street.

The engagement is announced of Lois Jean, eldest daughter of Pte. and Mrs. Victor Hay, Front street, to Wallace C. Stapley, son of Mr. and Mrs. Frank Stapley, Stirling. The marriage to take place in Septemper.

More Decorations

WITH CANADIANS IN SICILY, August 30 —(CP)— A number of Canadian soldiers of the 1st Division are going to receive decorations for their part in the Sicilian campaign, it was learned yesterday.

But they won't be able to wear their ribbons immediately. There is no place in Sicily where a decorated man can walk into a military outfitters and order the proper ribbon to attach to his uniform.

Air Marshall Tedder Visits New Algiers Club

Air Chief Marshal Sir Arthur Tedder enjoys a cup of tea and a joke with men of the R.A.F. at the newly opened "Malcolm Club" in Algiers. This new club and restaurant was opened for the use of N.C.O.'s and men of the R.A.F., R.C.A.F., and other dominions air forces. It is called the Malcolm Club after the late Wing Commander Hugh Gordon Malcolm who was posthumously awarded the Victoria Cross for exploits during the Tunisian campaign.

Share The Chair

HARTFORD, Conn., Aug. 30 — (AP).—A "share-the-mayor's-chair" program on a record-breaking scale has been launched by Mayor Dennis P. O'Connor, now on vacation. For every day of this week he named a different alderman acting mayor—all except Alderman Allen L. Hopkins. He will serve next Sunday and Monday—both holidays.

PEA-CANNING STATE

More peas are canned in Wisconsin than in any other state.

FRESH FRUITS and VEGETABLES
McKnight's Grocery
694 ARMOUR RD.
Phone 6134

Silverwood's Safe Milk
'A quart a day keeps malnutrition away.
443

A Report to the Canadian People on the War Production Effort of TIP TOP TAILORS Limited

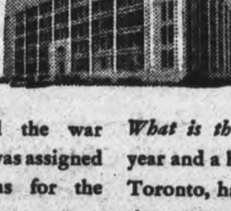

In 1939, when Canada joined the war against the Axis, Tip Top Tailors was assigned to its production job—uniforms for the Armed Forces.

As a leader in Canada's clothing industry, it was only natural that we should be in the forefront of this gigantic task of helping to outfit our fighting men.

Our entire plant facilities were at once radically re-arranged. Hundreds of thousands of dollars were expended in new plants and equipment. Additional hundreds of workers were employed. The watch-word at Tip Top Tailors became (and still is) "full speed ahead on war production!"

Naturally, we encountered many problems at first. However, our three decades of clothing experience, the collective skill and knowledge of our personnel, overcame all psoblems in short order.

What is the situation today? For over one year and a half now, our plant on Fleet Street, Toronto, has produced a military garment at the unprecedented rate of *one every 8 seconds!* Over 80% of our complete production is now ear-marked for our fighting men. These uniforms are made to rigid standards. Only the finest materials and the highest type of workmanship are permitted.

And what about civilian clothing? We are still helping to dress Canadian men and women in fine tailored-to-measure clothing—but in proportion to the facilities available. If you are in need of civilian clothing, the above paragraphs will help you to understand why you may be asked to wait a little longer than usual for delivery of your Tip Top garment. Victory comes first, and to ensure victory our armed forces must come first—every time.

TIP TOP TAILORS Limited

SERVING THE FINEST ARMED FORCES IN THE WORLD

T738-743

The Examiner

The Peterborough Examiner, published each evening by Peterborough Examiner Limited, Office Hunter and Water Streets, Peterborough, Ont.

W. RUPERT DAVIES, President
H. L. GARNER, General Manager
G. WILSON CRAW, Managing Editor

Subscription Rates 20c per week in City of Peterborough delivered by carrier; $6.00 per year by mail to outside points.

Members Canadian Press; Audit Bureau of Circulation; Canadian Daily Newspaper Association; Empire Press Union; Ontario Provincial Dailies Association.

TELEPHONE 4641
Private Branch Exchange to all Departments

MONDAY, AUGUST 30, 1943

The Youth Of Mr. Jolliffe

Although this paper does not support the views of the C.C.F., it is not impressed by the efforts of some of its contemporaries to discredit Mr. E. B. Jolliffe, the Ontario leader of that party, on the ground that he is young. Youth in politics is not a crime, and it may be a positive advantage. We understand that Mr. Jolliffe is 33 years old. Surely no one will maintain that he is too young to lead the Opposition in a Provincial Legislature? William Pitt entered the British House of Commons when he was 22, became Chancellor of the Exchequer at 23, and Prime Minister at 24. We do not imply that Mr. Jolliffe is another Pitt; we merely point out that a man ten years his junior was once entrusted with the fortunes of the United Kingdom during a highly critical period. If Mr. Jolliffe has the right stuff in him his youth will prove no handicap.

We do not attach great importance to considerations of youth or age. Ability is all that really matters. We are always annoyed when we hear that someone is rejected because he is either "too young" or "too old" for a job. In many professions we tolerate the existence of "retiring ages" which automatically dispossess men of jobs which they may be doing extremely well. And the popular prejudice against putting young men in positions of responsibility, whatever their qualifications, is equally stupid. Not all men age at the same rate. We have met sexagenarians whose ideas would disgrace an intelligent boy of sixteen; and we have met young men who were apparently born senile, so outdated are their notions on matters of importance. And as for the idea that age and experience bring wisdom, well—only a stupid man needs decades of experience to teach him a little wisdom;—an intelligent man learns much from a very small measure of experience.

We do not endorse Mr. Jolliffe's political views. We only say that he cannot be disposed of by accusing him of youth. In dealing with the C.C.F. we think that the two older parties have depended too long on such easy accusations, and have not done enough hard work. We suggest that the older politicians read a few books, which are not straightforward books about socialism—not the C.C.F. socialism—and learn what it is; then they will be able to attack it intelligently, with all the weight of their great age behind them. The knowledge, we predict, will be more useful to them than the age. Successful political parties are forever young.

A Revolution In Cricket

Cricket is the national pastime of the English people, and in many of its aspects it seems to be a reflection of the English character. It is not a fast game or a showy game, but it is a difficult game. It does not require unusual strength or athletic prowess, but it does require skill, judgement, and relaxation, in which latter respect it resembles golf. It is not necessarily a young man's game; W. G. Grace played it with magnificent success for thirty-six years. A good cricketer must know more than the mere rules of the game; he is expected to be a gracious winner, a good loser, and the possessor of a sense of style and a sense of the fitness of things. It is not, as you see, everybody's game.

Watching cricket makes unusual demands on the spectators. They are expected to be polite to both sides, and to the umpire. They are expected to be patient in the dull passages, and restrained in the exciting ones. They are expected to refrain from coaching the players on the field. As you see, not everyone is a born cricket-watcher.

The thing about cricket which galls the North American soul is its apparent slowness. Cricket is a game of strategy, and sometimes deliberate slowness is part of the plan. The experienced cricket-watcher is able to keep one eye on the field while chatting with his friends, or drinking ginger-beer, or even reading a book, and he will not miss a single important play. But the American visitor who yearns for constant violent activity and mayhem in his sports chafes at these forty-minute periods of apparent inactivity. A cricket game, it should be explained, is not confined to a mere two hours; it begins at about eleven in the morning, breaks for two hours at lunch, and continues until the setting sun makes it hard for the batsman to see the ball; and then it goes on the next day in just the same way. Not everybody's game, as you will observe.

But now critics are complaining, actually complaining, about the slowness of cricket! Of late years players have shown an increased tendency to play a very careful wicket, and to stand for long periods, bat in hand, refusing to hit the ball. This is what a *Times* cricket critic says about it:

> "A perpetual refusal of batsmen to offer any strokes made one wonder why anyone at any time, even at the end of a Bank Holiday match at Old Trafford, has accused county cricket of being dull."

That, mind you, is from the *Times!* It wants cricketers to hurry up! Who says the face of England isn't changing?

The Doughty Centenary

This year brings the centenary of a remarkable explorer and man of letters, Charles Montague Doughty, who was born on the 19th of August, 1843, and died in January, 1926. An Englishman of good family, Doughty desired a career in the Navy, but an impediment in his speech made this impossible; he was an apt scholar, completing his education at Cambridge. He then turned to travel and archeology as his life work, his most remarkable journey being that which he undertook from Damascus to Jidda, alone and unprotected, in frequent danger of his life, and in the company of fanatical, suspicious, wandering Bedouins. If he had been a man of rugged constitution this journey would have been perilous, but Doughty was frail. He was near to death many times, both from his own weakness and from the violence of the people with whom he travelled. But out of almost three years of hardship he gained the material for one of the great travel books of our language—*Travels in Arabia Deserta*.

Bare and majestic in style, *Arabia Deserta* is not easy reading. But it revolutionized knowledge of Arabia and the Arab peoples. The Arab today who has not seen an Englishman or an American, or a European of some kind, is a rarity; when he left Damascus in 1876 Doughty was among people who knew nothing of his ways, and were bitterly suspicious of all enemies of Allah—for so they imagined a Christian must be. He dressed like an Arab, and spoke to them in their own tongue; he was an Arab in every outward circumstance. But he found Arab food scarcely endurable, so scant was it in quantity and so repulsive in quality; he was unable to achieve mastery over that most cantankerous of beasts, the camel. But he never complained, scarcely faltered, and completed a journey which is bad enough today, when European conveniences of travel are available and when the Arabs are accustomed to Christians.

The final judgement on his book, perhaps, must be that of T. E. Lawrence, who knew Arabia and its people as well as Doughty, and who venerated the older man as a great pioneer. He says: "To have accomplished such a journey would have been achievement enough for the ordinary. Mr. Doughty was not content until he had made the book justify the journey as much as the journey justified the book, and in the double power, to go and to write, he will not soon find his rival".

NOTE AND COMMENT

Geographers tell us that Berlin is on the Spree. Pity the R.A.F. had to spoil the fun.

An old Hebrew proverb says, "They who eat much meat talk too much". We have not noticed that meat-rationing makes any special difference.

One-third of household accidents happen in the kitchen, says a statistician. And a lot of them find their way to the dining table just as if they were edible.

"A slap on the back", says Garry C. Myers, Ph.D., "often contributes to a man's success". Particularly if it is done young enough and low enough down.

The milk of the camel, unlike that of most mammals, is rich in vitamin C, says a science note. By the way, we remember nothing in the National Registration about ability to milk a camel.

"The devil and all his angels can't stop the social revolution", says Henry Wallace, Vice-President of the U.S. Maybe the devil won't want to stop it, remarks the Windsor *Star*.

We read that in the blitz on London Mr. Churchill narrowly escaped being killed in his own dining-room; he was eating a Welsh rarebit at the time. Usually the blitz starts *after* you have eaten that particular dish.

Farming News and Views

By HON. DUNCAN MARSHALL

REPORTS on spring crops in Ontario are not very encouraging. Too much cool wet weather and corn is not doing well. A traveller who is interested in farm products tells me that he has never seen as many fields of buckwheat in Ontario in any year. As seeding was delayed by rains this spring I suggested in this column that buckwheat was a good crop to sow when oats and barley were late. If some fertilizer has been used and the land ploughed, there will likely be a useful supplementary crop of buckwheat harvested. If there is a good yield of buckwheat it is important to use oats to mix with it for feed. Buckwheat is hot feed and for any farm feeding is better mixed. It is a good plan to mix it before feeding. If for cattle coarse grinding is all right but for pigs it must be fine enough to grind the hulls into powder. For calves and colts it is better fed whole, but do not use too much buckwheat. This is good feed for dairy cows using a fair amount of the wheat and the results will be surprising. Buckwheat is often called the "poor man's crop in derision but I have seen buckwheat save a good few farmers' stock, when the earlier sown grain has failed to come on, this as a catch crop and produced a surprising amount of feed.

◇ ◇ ◇

In some of the clay land districts there has been a good deal of summer-fallowing done this year in Ontario, and when seeded to fall wheat there will be plenty of moisture in the soil to bring it along to give a good top before winter. This land should be in a good condition of tilth and will be in prime condition to seed to clover and grasses. It will pay to seed such land and plough up some fields of grass this autumn. All recent experiments indicate the value of breaking sod much oftener than we formerly have done. In this way we get our soil in the best condition to grow paying crops.

◇ ◇ ◇

There is one very interesting feature of farming, that is, we are always learning. We can discover each year new methods of soil treatment of which there is no end.

R. H. Elliot, an English farmer of the Border Country, who died in 1914, left some interesting information on what he called "The Clifton Park System of Farming." We find Sir George Stapledon, the greatest British authority on Grass, stating now that Elliot was the father of that system of cropping, now known as lay farming. This system is one of ploughing up sod fields in from two to four years from the time they have been laid down to grass.

Mr. Elliot held that the "cheapest, deepest and best tillers, drainers and warmers of soil are roots." For this reason Elliot used deep rooted grasses such as Cocksfoot (here known as Orchard Grass). We have no deep rooted plant better for this purpose than alfalfa. The nodules on its roots also supply nitrogen to the soil, and Sir George Stapledon says he would like to see it demonstrated as to which was the most useful to the land—the nitrogen from these nodules or the tillering of the soil by the deep roots of the alfalfa plant. This is a new and very interesting side light on alfalfa as a useful crop.

◇ ◇ ◇

THE Rothamsted Experimental Farm, at Reading, England, is celebrating its centenary this year. For a full one hundred years the work of agricultural experiments and research has been carried on at this place. This farm is mainly responsible for the widespread use of chemical fertilizers in British farming.

The first man in charge of Rothamsted was John Bennet Lawes, and when he began farmers had no knowledge of the uses of superphosphates, sulphate of ammonia, basic slag, nitrate of soda, potash, and other chemical combinations by which plant food is added to the soil, or the land is stimulated to grow better crops. It was in his discovery of the value of phosphates that Lawes will be remembered. Now after nearly four years of efforts to increase food production in Britain the farmers realize as they never did before the value of the work done at Rothamsted. The recent victories in North Africa have greatly helped at this time as already fairly good cargoes of phosphate rock are arriving in Britain from North Africa. The meeting at this great Experimental Farm to celebrate its 100 years of work is given an extra significance on this account. I might also add here that North Africa is having another invasion, but this time it is locusts instead of Germans. So far as food is concerned the locusts are quite as greedy and experts are meeting in Cairo and Teheran to plan a campaign to rid the whole Middle East of the plague of locusts.

◇ ◇ ◇

John Bennet Lawes (afterward Sir John) was a student at Oxford where his chief interest was in chemistry of the soil, and he returned to the home farm of Rothamsted Manor where he began his work on soil restoration by chemicals and established a fertilizer business which he sold for one and a half million dollars, and through his gifts and that of others he established the Rothamsted Experimental Station.

For the past 32 years Sir John Russell has been Director of this Station, but is retiring next month to be succeeded by Dr. W. G. Ogg. As the work at Rothamsted is pursued the complaint is being made that England has not spent enough on Scientific Research in Agriculture. If England is not doing her full duty to the farming of that country, what can we say of Canada? Most of the money for Rothamsted has been raised by private subscription.

◇ ◇ ◇

AT one of the noted Soviet cattle breeding stations at Karavayevo, Russia, 250 dairy cows have made an average milk yield of slightly over 20,000 lbs. in a year. Such a high level return from 250 cows is rather surprising and indicates the value of uniform good breeding of cattle. Russia is producing some remarkable results.

◇ ◇ ◇

In two of the Southern counties of England there are 15,000 farms of less than 50 acres each. They were almost all entirely in grass and without any sort of cultivating implements when the war began.

Now as a result of their wartime programme, the wheat acreage of the two counties was increased four times, barely two-and-a-half times, and potatoes five times.

This was done without reducing their dairying at all, but on the other hand the number of dairy cattle, and milk sales from the two counties have increased by 26 per cent.

These results were obtained without additional labour except that of girls from the Women's Land Army. It is a tribute to British farmers that during the fourth winter of the war, more milk has been marketed in Britain than during any previous winter.

◇ ◇ ◇

Increased shipments of veal are being made from the United States to Britain. This veal sells, by the dressed carcass, in the Old Land at about 23 cents per lb. wholesale. There are large dairying districts in the U.S. from which large numbers of veal carcasses can be shipped and it has to be of good quality to be shipped under present difficulties.

THE NEW DICTATOR

These Journeys Are Necessary

MORE than a million naval ratings with their hammocks, kitbags, boxes, suitcases, tin helmets and respirators, weighing many thousands of tons, have been sent by train through the length and breadth of Scotland since the beginning of the war.

Behind the smooth working of this vast human transport problem is the organization of the Naval Railway Transport Officer (Scotland).

He is a Londoner, Commander R. N. Stopford, R.N., and he has working with him several experts lent by the railway companies. In Edinburgh is Lieutenant-Commander R. Fothergill, R.N., and in Glasgow Lieutenant H. Wilson, R.N.V.R. Before the war these officers were working in the operating departments of the railways.

Naval Railway Transport Offices are open day and night at the important junctions in the and the department arranges the transport for parties of men ranging from two or three up to a thousand or more. They deal with men on draft to new ships, and men travelling on leave as well as the sick and wounded on their way to hospital.

Often, when the transport officers have only a few hours' notice in which to organize a special train, they not only have to arrange with the railway company a "path" for the "special" on the southward journey, but in the case of men going on leave, also fix one back so that the men can be told before they leave what train they have to catch for the return journey.

This problem is complicated by the fact that as the train goes further south men leave it to branch off for their home towns. The special train must be run so that it fits as far possible with connections round the country and men do not lose hours of their precious leave waiting on railway stations. In 1942 nearly a hundred special trains were run. So packed are the ordinary trains these days that a "special" is run for parties of 280 or more. Often the men chalk encouraging slogans on the coaches such as "This Convoy must get through."

Besides arranging the trains, the Naval R.T.O. has to see the men have food for the journey. Bags containing sandwiches are put up by the N.A.A.L.I. at short notice, and women volunteers provide tea at intermediate stops. At some stations these volunteers also provide food.

One problem of the R.T.O. is to see that exuberant sailors going on leave take their baggage with them. Often they are in such high spirits that they become careless about their belongings and would leave their gear on the platform if men from the R.T.I.'s office did not go round to make sure that everything was collected.

The first Wren to work in the R.T.O. station offices made her appearance in Scotland over two years ago. Since then, others have been appointed. Among other things they deal with telephone enquiries which, at a busy station, come in at the rate of two a minute. These enquiries range from the time of the next train to requests for advice on matters of pay and food for the wife and baby. One rating even asked where he could find a maternity home for his wife. The R.T.O.'s try to help in every case, though the enquiry may be outside the scope of their normal duty.

One offender who should have been travelling with an escort, came in to report that he "lost" his escort at a change of stations, and asked for another escort.

Travelling arrangements also have to be made for senior officers and for officers carrying secret documents. King Haakon of Norway, King Peter of Yugoslavia and many other distinguished foreign visitors have travelled in comfort due to the forethought of the naval R.T.O.

Shortly before he left the Home Fleet, Sir John Tovey, who was then Commander-in-Chief, wrote to Comander Stopford: "Please allow me to thank you and your staff for the many kindnesses to me on my journeys. I would also like to say how deeply grateful I am for the extremely efficient way all officers and ratings from the Fleet have been looked after."

Such a compliment is well deserved. It reflects credit on the railways as well as on the naval R.T.O's staff for the way they deal with their live freight.

Miner and Milkman In Sicily

By "TAFFRAIL"

IN a message of appreciation to the landing ships and landing craft and their repair base staffs for the great part they played in the operations against Sicily, Admiral of the Fleet Sir Andrew Cunningham, Commander-in-Chief in the Mediterranean, said that the large number of starters and their arrival at the beaches in spite of the difficult weather conditions was largely responsible for the element of surprise which gave the Army such a good start.

THEIR HAIR WAS WILD AND LONG

It cannot yet be disclosed how many of these ships took part in the first landings, or how many were engaged in carrying reinforcements and equipment; but the skill and determination with which all difficulties were overcome by officers and men comparatively new to work at sea has excited the admiration of the Navy, which as a Service, is not accustomed to handing out bouquets.

The chief engineer of one landing craft driven by Diesel engines is aged nineteen, and was a garage hand before he went afloat. All the rest of the crew are in the late 'teens or early twenties—among them a Welsh miner, a foundry boy, a draper's assistant and a milkman.

They are a tough crowd, and their ideas of discipline are weird. Their hair was wild and long, and their general appearance would have shocked the commander of a battleship in peace-time. Bronzed by the sun to the colour of mahogany, they went mother naked except for abbreviated shorts or patched bathing trunks of many colours. But as a team of fighting workers, loading troops and their weighty equipment, taking them across the Straits and landing them on those Sicilian beaches through a breaking surf and sometmies under fire, they did wonders. As one senior engineer officer said to me—"I never cease wondering how they all got there. Those craft are regular boxes of tricks, and the engineers are all what we should call amateurs. They are absolutely wizards."

GRIT AND DETERMINATION

Since every man on board a warship is a combatant, comparisons between the members of one branch and another are invidious. All the same, it may not sufficiently be realized what we owe to the engineering branch for its versatility and adaptability and the quiet grit and determination with which some of the ships are kept running under war conditions.

In this theatre, the Mediterranean, one hears of cruisers, destroyers and minesweepers who have not had steam off their main engines for twenty-six to thirty days on end. Some of the older destroyers—those that remain, that is, for many have become casualties—were due for scrapping when the war started; but have been kept running ever since, their ancient boilers and asthmatic machinery nursed and tended by the devoted work of those responsible for making the wheels go round.

Others, who have suffered grievous damage in action, have been patched and plugged to enable them to keep the sea, and are still carrying on. To the naval engineer, particularly the engineer of a small ship away from a friendly dockyard or depot ship, the word impossible doesn't seem to exist. He's an adept at the art of improvisation; of doing his own running repairs while running; of bringing a bombed or torpedoed ship back to harbour, which is not entirely a matter of good seamanship.

The old engineering branch of before the war has been reinforced by many times its own number of men from civil life, trained since the outbreak of hostilities. A cruiser I was on board the other day has steamed 34,234 miles in just over six months, most of it at high speed. One of her stokers, forty-two years of age, was a sergeant in the Army seventeen years ago. Another worked in a silk stocking factory; a third played in a dance band; and a fourth was a manager of a slate and tile works.

Of the stoker petty officers, one was a cowboy for seven-and-half years in Ontario and a "hobo" in the U.S.A. Another, who takes correspondence courses in all manner of subjects, is a clever artist. An engine-room artificer, who writes short stories and poetry, reads Greek mythology as a pastime. Another, a boilermaker by trade, invariably wears a Great Western Railway cap on watch in the engine-room. Given to him by a friend, he treasures it as a mascot.

Hard To Believe How Time Flies

AUGUST 30

1913 City council has voted $50 to permi coroner's jury inquiring into the Turn bull building disaster to secure some exper opinion.

The question of providing public swimmin places for local citizens is discussed.

The flag on St. John's Church is flying at hal mast as a tribute to the memory of those wh lost their lives in the collapse of the Turnbul store.

Ernest Youngs who fell while carrying a cano down stairs in the English Canoe Compan plant is dead.

Stan Cresswell the Peterborough boy who i with the Canadian League team pitches an wins both ends of a double-header with th Hamilton Kolts by 3 to 2 and 1 to 0.

1923 Over one hundred entries have alread been received for the baby show at th Peterborough Industrial Exhibition.

The Rotary Camp for boys at Clear Lake ha been closed after a most successfuly season.

Sadie Brown after receiving her diploma a the closing exercises of Nicholls Hospital is hur in a traffic accident on her way home.

Lakeviews defeat the Circle Six team i Kingston 10 to 4 in the junior O.B.A.A. series.

The C.G.E. ball team wins a baseball tourne at Hastings, winning 20 to 0 and 7 to 0.

1933 Delegates to the convention of the Do minion Association of Fire Chiefs a welcomed to Peterborough by Mayor R. Denne

The fire chiefs pass a resolution calling for closer check on projection booths in movi theatres.

A record advance sale of tickets for the Peter borough Industrial Exhibition is reported.

Visiting rinks win all the prizes in the loca mixed doubles tourney.

Kingston Ponies defeat the Petes 9 to 4 at Na panee in the final game for the Central Ontari League honours.

IN WAR TIME

1918 Lieut. W. E. Jackson, Royal Air Force who was previously reported missing i now reported a prisoner-of-war in Germany.

A. W. Cressman, John Howland, J. J. Turne and Mrs. Wright win the lawns and garden competition of the Horticultural Society.

Pte. H. C. Lord who enlisted here with th 247th Battalion is officially reported wounded.

Otto Gliddon has returned after playing th Chautauqua season in the southern states wit Kryl's concert band.

Ald. Edgar suggests that the city taxes shoul be paid in three installments.

A Bible Message

And, behold, two of them went that same day to a village called Emmaus, which was from Jerusalem about threescore furlongs....And it came to pass, that, while they communed together and reasoned, Jesus himself drew near, and went with them.... And he said unto them, What manner of communications are these that ye have one to another, as ye walk, and are sad?

And the one of them, whose name was Cleophas, answering said unto him, Art thou only a stranger in Jerusalem, and has not known the things which are come to pass there in these days? And he said unto them, What things? And they said unto him, Concerning Jesus of Nazareth, which was a prophet mighty in deed and word before God and all the people: and how the chief priests and our rulers delivered him to be condemned to death, and have crucified him....

Then he said unto them, O fools, and slow of heart to believe all that the prophets have spoken: ought not Christ to have suffered these things and to enter into his glory?

And beginning at Moses and all the prophets, he expounded unto them in all the scriptures the things concerning himself.... And it came to pass, as he sat at meat with them, he took bread, and blessed it, and brake, and gave to them.

And their eyes were opened, and they knew him; and he vanished out of their sight. And they said one to another, Did not our heart burn within us, while he talked with us by the way, and while he opened to us the scriptures? Luke 24; 13, 15, 17-20, 25-27, 30-32.)

Letter To The Editor

Editor Examiner:

Sir,—Reading the Editor's Note under N Hamblin's correction of the misinterpretation o the telegrams forwarded to Messrs. King and McTague of questions of collective bargaining, I cannot understand how you conclude that those telegrams are cause for disunity. As one telegram reads in part: "We urge you to collaborate closer with J. L. Cohen for joint report." I would like to know if you really understand the meaning of the word "collaborate." In my dictionary it explains: "to work with another." So in my opinion the request rather calls for unity and not disharmony among our leaders and the workers.

A worker,

HERMAN CHARLEBOIS.

342 Stewart street, Peterborough.

EDITOR'S NOTE: It is not usually called collaboration when a majority is urged to accede to the wishes of a minority on a public board; that is called coercion by pressure groups.

NATIONAL SELECTIVE SERVICE

Additional Classes of Men Are Now Covered by Compulsory Employment Transfer Orders

An Announcement of Importance to Employers and Male Employees, in the Lines of Employment Listed Below

Five previous Compulsory Employment Transfer Orders have been issued under authority of National Selective Service Civilian Regulations. These Orders covered men in classes designated under National Selective Service Mobilization Regulations, as well as young men 16 to 18 years of age, who were employed in specified employments at the time of the issue of the Orders.

A recent Order, the 6th Compulsory Employment Transfer Order, has been issued under National Selective Service Civilian Regulations (as amended). The effect of the 6th Order is to extend the coverage of the five earlier Transfer Orders to certain men not previously affected, if now employed in any of the employments specified. The men now added are those not already under the Orders, who have passed their sixteenth birthday but have not reached their forty-first birthday.

GENERAL INFORMATION

1. OBJECTIVE: The Compulsory Employment Transfer Orders authorize National Selective Service to investigate the present employment of the men covered, with a view to effecting transfers to employment vacancies at more essential work.

2. EMPLOYEES' OBLIGATIONS: A male employee covered by the 6th Order must report to the nearest Employment and Selective Service Office not later than September 8th, 1943. He must report personally if he is close enough to visit an Office, or by letter if too far removed from an Office to visit it personally.

3. EMPLOYERS' OBLIGATIONS: An employer of an employee covered by this Order may not employ or continue to employ such male employee after September 8th, 1943, unless under special permit of National Selective Service.

Any male employee, at least 16 years old and not yet 41 years old, employed in any line included in the following list of employments, who did not report to National Selective Service under any one of the first 5 Transfer Orders, must do so not later than September 8th. (The list of employments here given, as contained in the 6th Order, is a consolidation of all employments covered in the first five Orders.)

A. Any Occupation in or Associated with the Manufacturing of:

(1) candy; confectionery; soft drinks; flavouring extracts and syrups; fruit juices for soda fountain use or for the manufacture of soft drinks; colours for bakers' and confectioners' use.

(2) cigars; cigarettes; chewing and smoking tobacco; snuff; tobacco pipes; cigarette holders; cigar holders.

(3) curtains; draperies (from fabrics not produced in the same establishment).

(4) fur garments; fur accessories; fur trimmings, (excluding the manufacture of sheep-lined clothing).

(5) handbags (women's); women's purses; small leather articles such as billfolds, card, cigarette and key cases, coin purses and cheque book covers.

(6) hats; hat bodies; hatter's fur for use as material in the production of fur felt hat bodies; caps; cap findings such as cap visors, sweat bands and trimmings; tip printing and stamping of hats and caps; artificial leather; padding; upholstery filling.

(7) household furniture (except mattresses and bedsprings); metal office furniture; metal restaurant furniture.

(8) frames for mirrors, pictures, photographs or medallions; picture frame mouldings.

(9) monuments; tombstones; cut-stone; stone products; slate products; ornamental metal work such as ornamental metal doors and sash, window and door frames, store fronts, moulding and trim; signs; advertising displays; advertising novelties.

(10) neckties; scarfs; neckwear (other than knitted); bath robes; lounging robes; dressing gowns.

(11) pens; mechanical pencils; pen points; penholders; parts of mechanical pens and pencils; artist's materials; drafting materials.

(12) jewellery; jewellery cases; fancy boxes and trays for jewellery, instruments, cutlery, eyeglasses, combs, cigarettes, pipes, toilet sets, cigar boxes (wood); fancy boxes (wood).

(13) perfumes; cosmetics; toilet preparations; beauty shop equipment; barber shop equipment.

(14) pianos; organs; accessories, attachments or materials for organs or pianos; musical instruments; parts and materials for musical instruments; phonograph records; games; toys; dolls; doll parts; doll clothing; children's vehicles.

(15) furniture for public buildings such as schools (including wooden blackboards), theatres, assembly halls, churches and libraries; seats for public conveyances; office fixtures; store fixtures; prefabricated partitions; shelving; cabinets, show and display cases; fabricated woodwork such as bar fixtures, telephone booths, butchers' fixtures, lockers, statuary wooden pedestals, display racks and stands and store or lunchroom window backs; prefabricated wooden store fronts; window shades; window shade rollers and fittings; curtain rods, poles and fixtures; Venetian blinds; porch shades; wallpaper; rubber tile and sheet flooring; wainscoting; lamp shades.

(16) rattan wares; willow wares (except fruit and vegetable baskets).

(17) soda fountains; ice cream parlour equipment; beer dispensing equipment; tanks, siphons, parts and accessories for soda fountains, ice cream parlour and beer dispensing equipment; vending, amusement or other coin-operated machines; store machines and devices; household machines; service industry machines; electric vacuum cleaners.

(18) feathers; plumes; artificial flowers; chewing gum; wine; lace goods; greeting cards; factory production of statuary and art goods; wigs; toupees; braids, switches, transformations and related articles made largely from human hair.

B. Any Occupation in Wholesale Activities except that Occupations in the following lines of Wholesale Trade are NOT included:

(1) books; papers; magazines; sheet music.
(2) electrical equipment for industrial use.
(3) farm products (excluding tobacco); farm supplies.
(4) food products.
(5) fuel; ice.
(6) gasoline; oil; grease.
(7) hardware; lumber; building materials.
(8) leather; leather goods.
(9) machinery; machinery equipment.
(10) metals; minerals; chemicals.
(11) paper; paper products.
(12) plumbing supplies; heating supplies; ventilating supplies.
(13) scrap metal; junk; waste.
(14) watches; clocks; timing instruments.

C. Any Occupation in or Associated with any of the following Activities:

(1) art; authors; art galleries; museums; commercial art services; library operations; framing pictures; portrait photography; photography for advertising agencies, publishers and other industrial users; film developing and print processing of films; lapidary work (except for diamond dies and industrial diamonds).

(2) dyeing, cleaning and pressing; baths; guide service; shoe shining; operation of ice cream parlours and soda fountains; barber shops; beauty parlours; gasoline-filling service stations.

(3) distilling alcohol for beverages; brewing; breweries.

(4) entertainment including but not restricted to film agencies, theatres, motion picture companies, amusement parks, bands, orchestras; billiard and pool rooms, bowling alleys, recreational clubs and recreational services (excepting radio broadcasting stations).

(5) florists; flower growing; horticultural services (except tree surgery).

(6) raising of special livestock, such as race horses, dogs, cats and other pets.

(7) leather currying, finishing, embossing and japanning.

(8) costume renting; fur dressing and dyeing; fur storage.

(9) distilling and refining natural essential oils and witch hazel extract.

D. Any of the following Occupations in any Industry:

Bus boy; charman; cleaner; custom furrier; dancing teacher; dish washer; domestic servant; doorman; starter; elevator operator; greens keeper; grounds keeper; hotel bell boy; porter and waiter (other than in railway train service); private chauffeur; taxi driver.

E. Any Occupation in or Associated with the following Retail Activities:

(1) retail stores; restaurants; lunch rooms; taverns; retail liquor, wine and beer stores.

(2) retail sale of candy, confectionery, tobacco, tobacco products, books, stationery, magazines, newspapers; magazine subscription agencies; retail news agents; office and school supplies.

(3) retail sale of motor vehicles; motor vehicle accessories; sporting goods; musical instruments.

Full information on the coverage, intention and effect of this Order, also on appeals against directions issued, is available from any Employment and Selective Service Office. Penalties are provided for failure to comply. The 6th Compulsory Employment Transfer Order is issued under authority conferred on the Minister of Labour by National Selective Service Civilian Regulations (P.C. 246 of January 19th, 1943, and amending Orders in Council)

DEPARTMENT OF LABOUR

HUMPHREY MITCHELL
Minister of Labour

A. MacNAMARA
Director, National Selective Service

S-6A

4th BATTERY SCORES THREE IN NINTH FRAME TO TAKE CITY TITLE

Blackpool Beats Rochdale; Arsenal Loses

LONDON, Aug. 30 — (CP Cable) —The fifth wartime football season got into full swing throughout England Saturday with the various leagues opening their new schedules. In Scotland, the season opened two weeks ago.

Football followers predicted a boom year is in store as a result of the Government's encouragement, sound management, cooperation of the services, and undiminished enthusiasm of the players

Blackpool, regarded by many as the best team in the country, found no difficulty in running to form by defeating Rochdale 6 to 1 in the big attraction of opening games in the Northern League.

Arsenal, crack team of the Southern League, met their masters in Charlton Athletic. Charlton, which had been humbled 7-1 when the clubs met in the League Cup final last season, won today 1-0 before a crowd of 14,000.

Big crowds were the rule everywhere. The largest throng, 16,000 turned out to watch Liverpool and Manchester City continue their feud in the Northern League, Liverpool had no trouble in winning.

Birmingham and Coventry played a scoreless game, the only draw in 25 Northenr League matches.

Hartlepool celebrated their return to league football by defeating Middlesbrough 1-0 while Darlington, who also came back this season, lost 4-3 to Gateshead. Wrexham grabbed scoring honors with an 8-4 victory over Chester. Everton took Blackburn Rovers into camp 3-1 and Leicester City defeated Mansfield Town 4-1.

Queen's Park Rangers came through with a big surprise in the Southern League by scoring three goals in the closing 15 minutes, thus beating Chelsea 3-1. Reading defeated Brighton 4-0 and Tottenham Hotspurs and Crystal Palace battled to a 1-1 draw.

Glasgow Rangers and Dumbarton continued to battle for first place in the Scottish Southern League. Each has won three games without loss. Rangers today defeated Clyde 3-2 while Dumbarton kept pace with a 2-1 victory over St. Mirren.

Yesterday's Stars

By The Associated Press.

Charley Keller, Roy Weatherly, Spud Chandler, Yankees— Keller and Weatherly each hit two homers in doubleheader victory against Red Sox; Chandler pitched five-hitter in nightcap for 17th triumph.

Rudy York, Virgil Trucks, Tommy Bridges, Tigers—York socked two homers; Trucks and Bridges each won 12th game of year in double defeat of Browns.

Sherrard Robertson and Jake Powell, Senators— batted in winning runs as Washington beat Athletics twice.

Mel Harder and Jeff Heath, Indians—Harder pitching five-hitter and Heath hit 18th homer in double triumph over White Sox.

Arkie Vaughan, Whit Wyatt, Ed Head, Dodgers—Vaughan connected for 2,000th hit of major league career as effective pitching by Wyatt and Head beat Phillies twice.

STONE-LIKE BARK

At maturity, some species of bamboo are so tough that knives and whetstones are made from the hard outer fibres.

BROWN'S RADIO SERVICE
Phone 4843
288 CHARLOTTE

BUY THAT WATCH NOW
For her or him. The ideal Christmas gift for them overseas.
BERT AUSTIN
Watchmaker and Jeweler
196 Charlotte St.

We Specialize In
MADE-TO-MEASURE SUITS
27.50 to 60.00
Order Early
Selkirk Men's Shop
325 GEORGE

MEN'S SUITS
Regular to $35.00. Made-to-Measure $60.00
Why Wear Readymades?
Board & Huffman
182½ CHARLOTTE

SPORTS — DAY BY DAY

By FRED D. CRAIG

Oshawa Colts, last year's intermediate O.A.S.A. champions, will be here Tuesday evening to battle with the 4th Battery, local City League winners, in the first game of the O.A.S.A. playdowns. The game will start sharp at 6.15 o'clock. Thus most of the players of the two teams which battled in the same round last season will be in action again and the result should be some exciting softball before the winner is decided. The Oshawa winners who came from behind in their playoff series with Oshawa Laundry and finally took the round by grabbing off Saturday's game 4 to 2 will have practically the same lineup that played here last season. Soup Campbell's outfit still have the fireball Preem Whiteley and the tricky Dean McLaughlin as pitchers, the same infield of Magee on first, Red Jubenville at second, the fast-fielding Dalton at short and the veteran Hall at third, with Trewin, McLaughlin and Little in the outfield. About the only real change in the lineup is behind the bat where the veteran Peg Hurst is performing in place of Ronnie Nelson, the hockey star. It is a strong, well-balanced club, with good pitching, fast fielding and plenty of power at the plate.

* * * * * *

While the majority of the players on the Battery team are the same as last season when the hockey squad operated under the name of Plazas there are a number of important changes. Missing are Pitcher Tom Parsons, now in the Army, the aggressive and hard-working second baseman, Don Crowe in the R.C.A.F., third baseman Web Starr with the Navy, the powerhouse centre fielder Joe Blewett in the Army and Nick Sero, former Soldier shortstop who was used by Plazas in the final series as a military replacement for Julian Wade who had joined the Navy. Dave Wilson, Eddie Starr, Jim Ellis, Art Heal, Ned Vitarelli and Bun Kingdon are the members of last year's Peterborough representatives still in action with the Gunners, while new faces with the team in the playdowns are Les Burton, who was in the Army a year ago, Joe Stewart, Bob Crowe, Bill Jones, Ted Naish, Phil Pryde and Tommy Miller. It is expected that Dave Wilson who won a verdict over the Colts here last season will be sent in against them tomorrow night with either Whitelely or McLaughlin doing the gunning for the Oshawa squad. Eddie Starr will of course be the other end of the Peterborough battery while Peg Hurst will do the backstopping for the Kolts. Word from Oshawa says that the Motor City champions will leave for Peterborough at 3.30 o'clock so that they will be here in plenty of time to get the game under way at the advertised hour.

* * * * * *

Battery Wins Out

4th Battery cleaned up the City League championship final series Saturday afternoon with a lucky win over the Genelecs, scoring three unearned runs on only one hit in the final innings, just when it looked as if the round were going to be prolonged and that the teams would have to meet again for an evening game. Errors, of course, are a part of softball, but it was tough on Terry Woods, Genelecs pitcher, to have a win snatched away from him after a fine exhibition of twirling, because his defence fell apart in the last inning. In taking the title the Battery won three games on the field and their other victory was awarded them because of Genelecs' action in using a player after he had been ruled ineligible. That aspect of the playoffs was unsatisfactory, but after all when a governing body has made a decision there is nothing to be gained by refusing to abide by it.

* * * * * *

The Battery team, made up from what was left of last year's champion Plazas, have played good ball all season, and the main reason for their victory has been the high club morale and fighting spirit of the Gunners. They have come from behind in most of their contests to win out, and as Saturday's game showed, they have never been beaten until the last man was out. They got effective pitching from Dave Wilson, and in the latter part of the season from Bob Crowe, and that coupled with considerable power at the plate, were main factors in their triumph. The offensive was sparked by Eddie Starr, who hit safely in every game he played during the season and wound up leading the league with a batting average of .530 for 20 games. Les Burton and Joe Stewart helped them considerably, not only offensively but defensively, killing off many hits by fine outfielding. The club was lucky too in picking up a couple of decidedly useful youngsters in Bob Crowe and Billy Jones, who helped out in more than one position and hit well besides.

* * * * * *

Electrics and Generals will meet in the first game of the other bracket of the intermediate girls' semi-final series at the Bowl tonight at 6.45 o'clock, and it should be a lively tussle all the way. On the season's record the two clubs are very evenly matched, and they should stage a real battle for the honors. Brintons and Johnson Motors will meet in the second game of their series Wednesday night, and a win for the former will settle the round. Incidentally fans will be delighted to learn that Aircraft and Westclox are to meet in a series for the Cotton Trophy, the first game to be staged Friday night. The round will keep Westclockers in shape for the provincial playdowns and provide another interesting round.

* * * * * *

Plenty Of Action

Tonight's wrestling card promises to establish a new record in the matter of lively action. The well-built colored flash, Gentleman Jack Clayborne, who won the hearts of local fans a week ago, will supply some of it when he clashes with Roughhouse Dick Hogan in the main bout, for the Comet is obviously in for a rough passage at the hands of the Housepainter unless he moves fast enough to keep out of the way of the rowdy from the Pacific Coast. Hogan's only strategy is to rabbit-punch and kick his opponents into submission, and he will turn on his whole repertoire of illegal stuff tonight in the hope of panicking the black flash. However, we have an idea that the Housepainter's battle policy may backfire. Clayborne does not scarce easily. He took the worst that Killer Katan handed out and came back for more, and Hogan will probably get a receipt in full for all the dirt he dishes out. The same goes for Al Bunny Dunlop, who meets Pat Flanagan in the semi-windup. Dunlop, who claims to be the strongest performer in the mat game, is another bird who believes that rules were made only to be broken, and he will be all set to give the well-liked Irishman the works tonight. However, Flanagan has been around quite a lot and he is fast and shifty enough to protect himself and to hand out plenty on his own account. As for the opening bout it will be interesting to see how Flight Sergt. Ted Miller of the Trenton R.C.A.F. succeeds in making his commando stuff work against that speedy grappler, Joe Maich, the cheerful mat performer from Brantford.

* * * * * *

With the pennants in both the big leagues about definitely decided baseball interest these days centres more in individual performances than it does in the result of the games. Fans, for instance, will watch Rudy York's effort to break his own record of 18 homers in a month. The Detroit slugger came through with two circuit clouts yesterday, his 29th and 30th, but Detroit has no more games this month, so York's 17 for August fell one short of the mark. Another individual in the limelight is Rip Sewell, who went gunning for his 20th win yesterday and was smacked down by the Chicago Cubs, 11 to 2, so that his mark today is 19 wins and seven losses. Saturday Mort Cooper, Sewell's closest rival in point of wins, had his chance to tie the Pittsburg veteran, but was beaten 4 to 3 in 11 frames by the Cincinnati Reds. And Tex Hughson's long-established mastery over the New York Yanks was broken yesterday when the champs home-runned him out of a win, taking the game 6 to 4 in ten innings. Keller's 24th homer of the season tied it up in

(Continued on Page 12)

Genelecs Blow To Give Battery Title

Cashing in on Genelec errors in the final frame of Saturday afternoon's game to score unearned runs, 4th Battery came from behind in that last-minute surge and took the decision 7 runs to 6 over Ted Johnston's athletes. As Friday night's game had been awarded to the Gunners because Genelecs used Haddie Eakins, Lindsay pitcher, after the latter had been ruled ineligible. Saturday afternoon's win for the Battery wound up the series, with the Artillery men winning the final round in 4 straight.

It was a decidedly tough game for the Genelecs to lose and it was particularly tough for Terry Woods who was Manager Johnston's pitching choice.

The Gunners got to the Nova Scotia boy for four runs in the first two innings but from then on until the blowup in the ninth he was boss of the job, turning back the ultimate winners for six straight innings. When his teammates jumped on Dave Wilson for three runs in the sixth to go in front 6 to 4 the battle looked as good as over for Woods had been pitching steadily and effectively.

Genelecs still had that 6 to 4 lead when the Battery went to bat in the first of the ninth and then disaster hit swiftly as the Genelec defence crumpled and the Gunners went on to score three runs on one hit.

Ned Vitarelli opened the frame by bouncing a hit off George Hawks. However, Crowe flied out easily to Playford in centre and when Les Burton, next to bat, lofted a high fly to centre field it looked as if the Genelecs were in so far as that game was concerned. However, Earl McNab after getting under the fly muffed the ball completely and when Playford after retrieving the spheroid made a high throw Vitarelli went to third and Burton to second. Then Eddie Starr cracked a sharp grounder down the first base line that rolled through Cliff Cadd and Vitarelli and Burton dashed home with the runs that tied up the game. Starr sped around to third on the miscue and Joe Stewart supplied the power for the winning run when he drove a fly to Playford in deep centre field, Starr jogging in after the catch. Ellis set the stage for more scoring by doubling to centre but Kingdon rolled out.

Genelecs still had a chance for they got two runners on in their half. Giardino was safe when Wilson fumbled his bunt. He was forced at second on Mowry's tap to Kingdon but Don Holmes lined to left for a base. Hawk's smash was right at Vitarelli for a force play on Mowry at third and Woods with a chance to save his own game popped a foul fly which Starr took and it was all over.

Wilson went the distance for the Battery and although the Genelecs got to him for two three-run rallies and were in scoring position frequently on other occasions, he was effective in the clutches most of the route and fourteen Genelecs were stranded on the bases for want of timely hits.

Jim Ellis was the leading hitter of the game with two doubles and a single, all of which however played no part in the scoring.

One of the best fielding plays was contributed by Bob Crowe in right field for the winners. He ran far in the second innings to snare George Hawk's short fly and double Holmes off first base.

The lead changed hands a couple of times in the first two innings.

Battery opened the scoring in the first. With two out Burton walked. Starr singled to left centre, sending Burton to third and taking second on the throw to the red-light corner. Stewart's single scored Burton. Ellis rolled out to Giardino.

Genelecs came back with three. Hawks opende with a double to left. Woods flied to Stewart, Tucker and Playford walked to fill the cushions, and Cadd's single to left scored Hawks. McNabb's double on a hopper which hit third base and bouced away sent Tucker and Playford over. Giardino and Mowry popped up.

The Gunners steamed back with three in the first of the second to take the lead again. Kingdon singled to right, Heal walked and Wilson was safe when Wood's fumbled his bunt. Vitarelli hit to Hawks who threw Kingdon out at the plate, but Woods issued a pass to Crowe, forcing in Heal and Burton rapped a double over third, Wilson and Vitarelli scoring. Starr popped to Tucker and Stewart flied to McNabb.

There was no more scoring until the sixth when the Genelecs came up with three runs to take the lead. With one away Mowry was safe on Kingdon's fumble. Holmes bunted safely to put two on and Hawks single to left sent Mowry in. Singles by Woods and Tucker past third chased two more runs in. Playford flied to Crowe and Cadd's long fly to centre found Stewart waiting for it.

That was all until the ninth. Both sides threatened several times but there was nothing doing until the final frame when Genelecs defence came apart at the seams

Battery.

	A B	R	H	PO	A	E
Vitarelli, 3b	6	2	2	1	3	0
Crowe, rf	4	0	0	3	1	0
Burton, lf	3	2	1	1	1	0
Starr, c	5	1	2	6	0	0
Stewart, lf	5	0	1	3	0	0
Ellis, 1b	5	0	3	6	0	0
Kingdon, ss	4	0	1	1	1	1
Heal, 2b	3	1	0	6	0	0
Wilson, p	2	1	0	0	1	1
	36	7	9	27	7	2

Genelecs.

	A B	R	H	PO	A	E
Hawks, 3b	6	2	2	3	1	0
Woods, p	4	0	2	1	0	1
Tucker, ss	3	1	1	2	0	0
Playford, cf	4	1	1	4	1	1
Cadd, 1b	4	0	1	5	1	1
McNabb, lf	5	0	1	4	0	1
Giardino, 2b	5	0	1	3	2	0
Mowry, c	5	1	0	5	0	0
Holmes, rf	2	1	2	0	0	0
	38	6	11	27	5	4

By Innings.

		R.	H.	E.
Battery	130 000 003—	7	9	2
Genelecs	300 003 000—	6	11	4

Runs batted in, Burton 2, Starr 2, Stewart 2, Crowe, McNabb 2, Tucker 2 Hawks Cadd. Two base hits, Ellis, 2, Burton, Hawks, McNabb. Sacrifice hits, Wilson, Tucker. Bases on balls off Wilson 8, off Woods 6. Struck out by Wilson 3, by Woods 4. Double plays, Crowe to Ellis, Cadd to Hawks. Left on bases, Battery 9, Genelecs 13. Umpires, Calladine at the plate. Batley and Dormer on the bases.

2,000th Hit

PHILADELPHIA, Aug. 30— (AP). — Arkie Vaughan, shortstop of the Brooklyn Dodgers, made the 2,000th hit of his major league career in the second game of Sunday's doubleheader with the Phillies.

Vaughan had 1,846 at the start of the National League season, and 151 for the season, including Saturday's game. Needing three more to reach the select circle, he collected a single in the opener Sunday and a single and a double in the nightcap.

"MR- LONGTAIL" AIMS HIS SIGHTS AT EQUIPOISE'S STUD RECORD

Equipoise . . . a great horse Whirlway . . . with Trainer Ben Jones

By RIP NORBWEN
Central Press Canadian

LEXINGTON, Ky.—Far from the scenes of his many triumphs, Whirlaway is lazily munching Kentucky's bluegrass these days in retirement amid the surroundings from whence he went forth three years ago to win fame and fortune.

Records galore lie behind "Mr. Longtail," as he was affectionately known during his racing campaigns. But if anyone thinks that "Mr. Longtail" is through with trying to break records, he has another guess coming.

When you get the habit of busting records, you don't easily shake it. So Whirlaway, who already boasts a bevy of running records and the all-time earnings' mark of $561,161, is out to make his mark in the horse breeding business.

Record Set Last Year

Foremost among the records waiting to be knocked off by Whirlaway is the one established last year by the ill-fated Equipoise.

The sons and daughters of Equipoise earned a total of $437,041 in purses during 1942—more swag than ever had been collected by any sire's offspring in a single year.

The previous high was $422,200 by Sir Gallahad III's kiddies back in 1930. And just to indicate what sort of company these horses are in, the previous mark was hung up by none other than ol' Man o' War himself in 1926 when his get earned $408,137.

Whirlaway will get "the pick of the land" when he opens his stud season. His owner, Warren Wright, of Chicago, will see to that. None but the finest pedigreed mares or those with noteworthy racing records will be permitted in his harem.

In line with the ancient breeding rule which says: "Breed the best to the best and hope for the best," there's reason to hope that "Mr. Longtail's" name will be back on the sports pages within a few years when his progeny begin grabbing off these juicy stakes.

All Popular

Were one to name the three most popular thoroughbreds of the past decade (prior to the present year which belongs to Count Fleet), the list would have to include Equipoise, Seabiscuit and Whirlaway. Each of these had a popular grip on the public fancy. Equipoise for his unsurpassed courage and reliability which earned him the appallation of "The Chocolate Soldier"; Seabiscuit, for the sentimental Horatio Alger flavor of his historic comeback, and Whirlaway, for his crowd-tickling finishes in which he would come from last place to first place like something in a Hollywood movie.

It's interesting to note that Whirlaway's record-breaking ambitions have been, and are yet, at the peril of records established by the other two members of the "Big Three" of popularity in the past decade. The high mark of $437,730 in earnings was held by Seabiscuit until Whirlaway came along. The new high of $437,041 in one-year earnings by offspring, of a single sire (Equipoise) is now threatened by Whirlaway.

Here and There in Sport

By The Canadian Press

A pitching duel between Max Samuely of Stratford Nationals and Tom White of London Army in the first tilt of the inter-county senior playoffs at London Saturday was broken up when Centre-fielder Art Herchenratter slammed out a triple in the 10th inning with none out, then ambled home on an error with the winning counter of a 3-2 decision.

Herchenratter, who had played hockey with Detroit Red Wings until the war intervened, previously clouted out a three-bagger which brought in a valuable run, and played errorless ball in the centre garden while seven boots were recorded against other players. White was effective on the mound for the soldiers, too, allowing only five hits and twice retiring the side when Stratforders filled the bases.

Four entries from Ottawa made a clean sweep of the inter-city armed services lawn tennis tourney at the Seigniory Club Saturday, taking the four singles and four doubles matches from Montreal opponents. The Capital team comprised Sub-Lt. Gordon Shorter, Sub-Lt. Ken Black, Flt.-Lt. E. Kemble and WO. R. Baker, the last-named from Australia.

Ridden by Jockey Woolf from Alberta, Askmenow, owned by H. P Headley, Lexington, Ky., held off Bold Captain in a stretch duel to take the $74,700 American Derby at Washington Park Saturday. The two horses were 12 lengths ahead of Famous Victory for show. It was Woolf's fourth stake win in a week.

Wants To Manage.

Bill Terry, former manager of the New York Giants, has wired President Ford Frick of the National League from his home in Memphis, Tenn., to ask for the appointment as manager of one of the major league all-star teams for the proposed tour of overseas military camps.

With the assistance of George Elliott, a segagenarian who batted 39 runs before retiring, Brantford cricketers Saturday won from Galt on their home grounds by scoring an even 100 for six wickets against 39 all out for the visitors.

Falls Lose.

In the first of the Senior "B" baseball playoffs at St. Catharines Saturday, the Combines took Niagara Falls into camp 9-2 behind the six-hit twirling of Gordon (Lefty) Weeks, with the Saints collecting 14 hits off the offerings of Bill Poole and Jiggs McMurtie.

Dick Pawley of Dundas, and Larry Angus of Windsor, Ont., pitched Royal Canadian Navy to a 4-3 victory against Air Force in the Halifax Senior Baseball League Saturday, the Tars qualifying to meet the Army team in the finals which open to-night.

Rides 5 Winners

GARDEN STATE PARK, N.J.—(AP)—The first in New Jersey turf history to accomplish the feat, Jockey Frankie Zehr rode five winners at this track Saturday, the final success being the neck victory by Aonbarr in the Trenton Handicap, feature event of the day.

Wins $33,300

NEW YORK (AP)—Bee Mack, daughter of War Admiral, lived up to advance notices by winning the Hopeful Stakes for two-year-olds, the getaway feature Saturday of the Saratoga meeting on Belmont track, drawing $33,000 as her share of the purse. The 6½ furlong race was clocked in 1:18.4.

American Star Shows Little Speed

PRINCETON, N.J., Aug. 30. — (AP).—Lacking the incentive provided by the flying heels of Gunder Haegg on various tracks this season, Bill Hulse, newest American distance king, failed yesterday in an attempt to crack the flying Swede's American mark of 4:05.3.

Hulse ran the distance at Palmer Stadium in 4:08 in a handicap race against Ted Carter and Bob Depler of the Princeton University track team.

His time was far off the 4::06 mark he established at Berea, Ohio, earlier this summer when he finished second to Haegg for the fastest mile ever run by an American.

Martin Team Ready For Campaign

The announcement by Fred Martin the other day— that his team will enter the Men's City Five-Pin Bowling League again this Fall is a sure sign that summer is nearly over. Fred is all set for the coming bowling season. His team, sponsored again by Jay's Cigar Store, is practically the same powerful squad which has been successful in winning City Championships since 1936. The line-up will include only five regular players, "Bud" Weese, Tommy Miller, Jack Playford, Mill Martin and Fred Martin. If one of the above-mentioned players is unable to be present for a league match a good industrial leaguer will be picked up for the night. Joe Marsden, the veteran C. G. E. trundler, was used by several teams in such emergencies last winter and filled the bill to perfection.

It looks as if the bowlers are in for a banner year. Fourteen teams competed in the City League last season and they did not include by any means all of the top notch trundlers in town. The Martin move of announcing its line-up early is welcomed by the league executive and other teams thinking of entering are asked to follow the above plan.

A bowling meeting will be held soon, the date of which will be published later, to organize for the coming season. Every shop league bowler with an average of around 200 or better will be asked to attend. This invitation will of course be also extended to every man who bowled in the City Leageu last year.

NAUTICAL TITANS

An average tug handles about 1,000,000 long tons a year.

How about a salad?
NEWS LUNCH
256 Charlotte

One quality food only —the best
Silver Moon Grill
334 George

Tailors To Those Who Are Particular
TONY PEPE
CUSTOM TAILOR
Greene Bldg. 181 Charlotte

Give Mother a Treat
Let her say "goodbye" to the kitchen for a few hours— bring her to
Churchill Restaurant
394 GEORGE

BACK TO SCHOOL IN STYLE
With Sweaters, Jackets, Trousers, Raincoats, from
THE MEN'S STYLE SHOP
"Where Style Prevails"
BOB SAGER 136 Hunter St. ART BACON

SOFTBALL PLAYOFF
CUBS vs. ST. PETER'S
CATHOLIC SOFTBALL LEAGUE
First Game of 3 of 5 Series
AT MEMORIAL PARK
To-night, Aug. 30
6.30 Sharp

O. A. S. A. PLAYOFFS
Tuesday, August 31st
6.15 P.M.
OSHAWA COLTS
vs.
PETERBORO 4th Field Battery
At
RIVERSIDE PARK
Admission 25c Person

HOME STRETCH MAY SEE DOGFIGHT BETWEEN ST. LOUIS AND REDS

Canadian Sport Snapshots

By CHARLES EDWARDS
Canadian Press Staff Writer

TORONTO, Aug. 30 — (CP). — Maybe it seems strange that Montreal, Canada's largest city, has won so few major sport championships. For example, Montreal has won the Allan Cup just once and has never won the Canadian junior hockey title. Montreal has taken the Dominion senior rugby title just twice in its 44 years of competition. Now suddenly, we have the answer. Harold Atkins of the Montreal Star writes: "Of.... people who compete in athletics, in some form or other, here only about one-tenth is believed to know the fundamentals of the game they give time to."

Anyway Montreal is going to do something about it. The Young Men's Hebrew Association has formed a free sports clinic where fundamentals of many sports will be outlined. Doug Kerr, McGill University football coach, will start off the clinic this week with a class on how to handle a football and how to kick. Motion pictures will show prominent grid stars in action.

The clinic will meet every Wednesday until December 15 with talks on many sports from skiing to water polo.

Rugby roll-call:

Football fever has taken hold in Halifax so firmly they're even talking of a bid for national honors. Tiny Herman, former Ottawa Rough Rider star now in the Navy, will coach the line for the Halifax Navy team....When Winnipeg R.C.A.F. Bombers started practice last week they had 18 men with previous grid experience....A couple of former National Hockey League players, Paul Platz of Chicago and Alf Pike of New York Rangers, attended the drill in hopes of catching berths. Pike had never played football before....The former Winnipeg Bomber star, Lieut. Art Stevenson, is assisting Dave Sprague in coaching Ottawa Combines, but it's doubtful he'll paly because of his bad knee.

Incidentally:

Harold (Shrimp) McDougall, the former Peterborough, Ont., athlete who died last week in Toronto, played centre for Owen Sound Greys when they won the Dominion junior hockey title in 1927. Later he played professional hockey with Toronto Millionaires and Calumet, Mich.....A sports show, including baseball and softball games with other special events, will be staged to-day in Winnipeg's Osborne Stadium in an attempt to raise $2,000 for the Chinese War Relief Fund....Toronto Argonauts Football Club was the revenue-producer for the Argonauts Rowing Club. With the Argo footballers disbanded for the duration, it appears the rowers will have to close shop, too.

CHEX
EVERY
SUNDAY
TUESDAY
THURSDAY
"CHAPEL CHIMES"
1.30 to 1.45 P.M.
NISBETT
FUNERAL HOME

NOTICE
This store will be closed for the week of August 30th to Sept. 4th for the purpose of holidays. Open Tuesday, September 7th.
Sullivan's
GIFT and MUSIC SHOP
179 Charlotte Street

TUNE IN
CHEX
Listen to
STELLA UNGER
—in—
"Let's Take a Look in Your Mirror"
Monday to Saturday
6.10 to 6.15 P.M.
★ ★ ★
WARNE'S
JEWELLERY STORE

Dark Cloud Menaces Dick Hogan Tonight

Regardless of the weather tonight, Rough-house Dick Hogan may find a large "dark cloud" descending on him when Gentleman Jack Claybourne starts his zooming tactics in the Brock Street Arena ring. Massuh Jack and Rugged Richard come together in the main bout and at the moment of writing, each of these heavily muscled gents is solidly confident that he is the tougher man. Hogan is probably the rasher of the two and in some respects, such as questionable holds etc. he is definitely out in front. On the other hand the versatile negro wrestler has blinding speed and oodles of power and having been a pretty fair hand at the boxing game, Jack can be counted on to do a lot of slugging of his own, if necessary. It should be hot and heavy while it lasts.

Another major tempest should result when Pat Flanagan and Bunny Dunlop try out their respective styles on each other. Flanagan will give away weight and strength to the powerful Dunlop, but in the department of mat science the speedy Irish boy will have a big edge.

Flight Sergeant Ted Miller who teaches Judo to the Airmen at Trenton, will be introduced here against Joe Maich the husting little Brantford Buzz-boll.

DANCE
At
Nick's Riverside Pavilion
Monday, Aug. 30
Music by the
Commanders
Orchestra
Adm. $1 per couple

TO-NIGHT

MAIN ATTRACTION!
ROUGH-HOUSE
DICK HOGAN
vs.
GENTLEMAN
JACK CLAYBORNE
— Also —
PAT FLANAGAN vs. BUNNY DUNLOP
FLT. SGT. JED MILLER vs. JOE MAICH
First Bout, 8.45 p.m.
BROCK ARENA
Admission—50c; Reserved—75c
Ladies (any seat)—50c; Children 25c (plus tax)

Syracuse Takes Two Games From Baltimore

By The Associated Press.

Syracuse's surprising Chiefs have been playing .773 ball for the last 2½ weeks but there is little likelihood the third place club will be able to take the International League lead away from Toronto Maple Leafs in the two weeks left of the season.

The Leafs need only five victories to shut the first-place door in the face of both Newark and Syracuse.

Syracuse won its 17th decision out of its last 22 starts yesterday by taking two games from Baltimore, 6-1 and 7-1. Arnold (Lefty) Carter pitched the first triumph and Red Bartleson handled the mound duties for the winners in the second.

Jersey Nabs 2.

Newark's losing streak was extended when Jersey City swept the Sunday twin bill, 2-1 and 1-0. In the nightcap Bob Wells handcuffed the second place Bears with a lone hit, a single by Don Savage in the fifth.

Rufe Gentry won his 19th game of the year as Buffalo pushed Montreal to the .500 mark, 10-7, and Toronto's Nick Strincevich blanked Rochester 4-0.

Strincevich was in such command over the Red Wings that not one of Pepper Martin's Athletes reached second base. It was the Toronto hurler's third victory of the year over Rochester.

Toronto split with Montreal in Saturday's games, winning the first half of a doubleheader 1-0, and dropping the second 3-0. Rochester swept a twin bill from Buffalo, 9-1 and 6-0, and Jersey City defeated Newark 3-2 and Syracuse shut-out Baltimore 1-0.

Remember When—

By The Canadian Press

Tommy Farr, the Welshman who didn't have a chance, left the experts talking to themselves with his plucky 15-round showing against Joe Louis, world heavyweight boxing champion, at New York six years ago tonight. The Brown Bomber had little difficulty winning the decision but he couldn't knock out the rugged challenger.

Some Cake

MILWAUKEE (AP)—They had a 12-foot birthday cake for Manager Charley Grimm of the Brewers Saturday night at the ball park but when the veteran pilot sliced the gift, out paraded six dancing girls leading a new pitcher, Joe Acosta. Later Indianapolis took care of Acosta with a 6-5 defeat in 10 innings.

AROUND THE GLOBE

The English language is spoken by 270 million people.

MOVIE TIME TABLE

Centre — "Friendly Enemies", 1.30, 4.18, 7.04, 9.55; "9 Lives Are Not Enough", 3.12, 6.00, 8.50.

Ha-Ha! That's A Good One!

This picture more or less explains itself. The laughing gents at LEFT are Eskimos. A coast-guardsman is at RIGHT. Yep, he's trying to teach 'em how to play baseball.

BASEBALL RECORD

INTERNATIONAL LEAGUE

	Won	Lost	Pct
Toronto	85	54	.612
Newark	74	65	.532
Syracuse	72	65	.526
Montreal	69	69	.500
Rochester	67	70	.489
Baltimore	67	74	.475
Buffalo	62	77	.446
Jersey City	58	80	.420

Sunday Results
Toronto 4, Rochester 0.
Jersey City 2-1, Newark 1-0.
Buffalo 10, Montreal 7.
Syracuse 6-7, Baltimore 1-1.

Saturday Results
Toronto 1-0, Montreal 0-3.
Newark 2, Jersey City 3.
Rochester 9-6, Buffalo 1-0.

NATIONAL LEAGUE

	Won	Lost	Pct.
St. Louis	78	43	.650
Cincinnati	68	53	.562
Pittsburgh	66	59	.528
Brooklyn	64	58	.525
Chicago	59	63	.484
Boston	53	65	.449
Philadelphia	54	69	.439
New York	44	77	.364

Sunday Results
xCincinnati 5-2, St. Louis 3-3.
Brooklyn 3-8, Philadelphia 1-0.
Boston 4-1, New York 1-0.
Chicago 11-1, Pittsburgh 2-3.
xSecond game 11 innings.

Saturday Results
New York 12, Boston 0
Brooklyn 14, Philadelphia 7.
Chicago 4, Pittsburgh 5.
St. Louis 3, Cincinnati 4.

AMERICAN LEAGUE

	Won	Lost	Pct.
New York	76	46	.623
Washington	69	58	.543
Cleveland	65	57	.533
Detroit	63	58	.521
Chicago	64	60	.516
Boston	59	66	.472
St. Louis	56	66	.459
Philadelphia	41	82	.333

Sunday Results
Detroit 15-4, St. Louis 5-2.
Cleveland 2-6, Chicago 1-1.
x-Washington 5-2, Phila'phia 4-1.
z-New York 6-5, Boston 4-1.
x-First game 11 innings.
z-First game 10 innings.

Saturday Results
Cleveland 6, Chicago 7.
Detroit 5, St. Louis 10.
Boston 1, New York 0.
Philadelphia 0, Washington 1.

AMERICAN ASSOCIATION

	Won	Lost	Pct.
Milwaukee	69	54	.561
Indianapolis	70	55	.560
Columbus	70	56	.556
Toledo	64	62	.508
Louisville	59	63	.484
Minneapolis	57	69	.452
St. Paul	55	70	.440
Kansas City	54	69	.439

Saturday Results
x-Indianapolis 6, Milwaukee 5.
Toledo 9, Minneapolis 6.
Louisville 6, Kansas City 2.
x-St. Paul 8, Columbus 2.
x—Ten innings.

Baseball's Big Six

By the Associated Press.
(Three leaders in each league.)
Batting:

	G	AB	R	H	Pct
Musial, Cards	124	495	85	173	.350
Appling, W. Sox	124	469	49	158	.337
Herman, Dodg.	123	470	60	157	.334
Wakefield, Tigs.	122	511	75	166	.325
Vaughan, Dodg.	119	486	99	154	.317
Curtright, W.Sox	107	366	56	109	.298

Runs batted in — National League: Nicholson, Cubs 102; American League: York, Tigers 98.

Home runs — National League: Nicholson, Cubs 21; American League: York, Tigers 30.

A GOOD COVERING

Rosin is used to cover sensitive wires in flying instruments.

Tigers Defeat Browns In Two Games

By TED MEIER
Associated Press Sport Writer

There is a possibility Cincinnati Reds may overhaul St. Louis Cardinals in another of those hot September finishes usually associated with the National League.

A glance at the standings shows the Cards out in front by 10½ games with only 34 left to play. If the Reds maintain their remarkable .778 pace of the last fortnight and sweep a four-game series with the Cards at St. Louis next week-end, the senior loop will witness another dogfight right down to the wire.

The largest crowd in the history of Crosley Field—38,017—turned out in Cincinnati yesterday and watched the Reds win the opener of a double bill from the Cards 5-3, and lose the nightcap, 3-2 in 11 innings after coming from behind to tie the score in the ninth on Max Marshall's single.

Riddle Wins 17th

Elmer Riddle received credit for his 17th victory in the first game, although it took Clyde Shoun's relief pitching to stop the Cards from the seventh on. In the nightcap it was hurler Max Lanier who kept the Cards' lead from being shaved to 8½ games.

Rudy York, Detroit slugger, clouted two homers, his 29th and 30th of the year, as the Tigers beat St. Louis Browns twice, 15-5 and 4-2. York fell one shy of tying the record of 18 round-trippers in one month. The Tigers are idle today and tomorrow.

Charley Keller and Roy Weatherly each walloped two homers and Spud Chandler won his 17th of the season as New York Yankees swept a doubleheader from Boston Red Sox, 6-4 and 5-1 to maintain their 9½ game edge in the American League.

Rip Sewell of Pittsburgh, failed to become the first 20-game winner in the majors when Chicago Cubs knocked him out of the box with a seven-run uprising in the ninth to win the first game of a twin bill, 11-2. The Pirates gained a split by taking the nightcap 3-1.

Washington came from behind in both games to beat Philadelphia Athletics twice, 5-4 in 11 innings and 2-1.

Mel Harder and Allie Reynolds pitched Cleveland to a double victory over Chicago White Sox, 2-1 and 6-1.

Dodgers in Again.

Brooklyn swept a doubleheader from the Phillies, 3-1 and 8-0. Whit Wyatt pitched perfect ball for six innings of the opener, then yielded six hits in chalking up his shutout.

Jim Tobin and Al Javery each won their 12th games of the season in pitching Boston Braves to a double triumph over New York Giants, 4-1 and 1-0.

In Saturday's National League games, the Giants landed on the Braves for 14 hits and a 12-0 shutout. Brooklyn got 20 hits off four Phillies pitchers for a 14-7 decision, Pittsburgh nosed out Chicago 5-4 and Cincinnati won a 4-3 decision over St. Louis.

In the American League, Chicago defeated Cleveland 7-6, the Browns defeated Detroit 10-5, Boston won 2-1 over New York and the Senators turned back the Athletics 1-0.

Major League Leaders

By the Associated Press.

NATIONAL LEAGUE.
Batting—Musial, St. Louis .350.
Runs—Vaughan, Dodgers, 99.
Runs batted in—Nicholson, Chicago 102.
Hits—Musial, St. Louis 173.
Doubles—Musial, St. Louis 35.
Triples—Musial, St. Louis 17.
Home runs—Nicholson, Chicago 21.
Stolen bases—Vaughan 16.
Pitching— Shoun, Cincinnati 12-3.

AMERICAN LEAGUE.
Batting—Appling, Chicago .337.
Runs—Vernon, Washington 83.
Runs batted in—York, Detroit 98.
Hits—Wakefield, Detroit 60.
Dougles—Wakefield, Detroit 31.
Triples—Lindell, New York 10.
Home runs—York, Detroit 30.
Stolen bases— Case, Washington, and Moses, Chicago 43.
Pitching — Chandler, New York 17-3.

The Sports Round-Up

By HUGH FULLERTON, Jr.
Associated Press Sports Writer

NEW YORK, Aug. 30 —(AP) — Zach Wheat, the old Dodger outfielder, is a safety engineer at the Sunflower Ordnance Works in Kansas. With a son in the army in Hawaii, Zach explains: "If I'm too old to play, I'd rather be a bat boy than sit in the stands."

Monday Matinee.

The United States Golf Association sent out 5,500 letters last week to golf courses and associations reminding them about holding tournaments for the National War Fund on the Labor Day week-end. The Red Cross got the benefit of two previous holiday week-ends this year .. The big ten and the National football league are feuding over officials—both with their eyes on the post-war pickings.

Guesc Star.

E. T. Bales, Chattanooga, (Tenn.) News-Free Press: "Bill Cox, president of the Phillies, complained that Bucky Harris was never available for comment except between the hours of 3 and 5 in the afternoon, but Cox has since learned differently. Harris is available at all hours now.... If the subject is Bill Cox."

That wasn't a blitz that struck Cairo recently—just a reunion between two former New York City sports writers—Jim Buchard of the World Telegram and the United States army and Tom O'Reilly of PM and the United States Maritime Service.

Tigers Lose 6-2

INGERSOLL (CP)—With Ken Lampman in five-hit pitching form, Ingersoll disposed of Waterloo Tigers 6-2 Saturday in the first encounter of the Intercounty Intermediate "A" playoffs.

CENTRE
TODAY TUES. and WED. 2 - Top Hits - 2

FRIENDLY ENEMIES
from one of America's best-loved stage successes!
AND FEATURE NO. 2
The author of 'Each Dawn I Die' wrote it!
Nine Lives ARE NOT ENOUGH
with RONALD REAGAN · JOAN PERRY · JAMES GLEASON
EXTRA! CANADIAN UNIVERSAL NEWS REEL

Starts TODAY!

BUD ABBOTT and LOU COSTELLO
in DAMON RUNYON'S
"It Ain't Hay"
Grace McDONALD · Cecil KELLAWAY · Eugene PALLETTE · Patsy O'CONNOR
Leighton NOBLE and His Orchestra
Extra Added Attractions
MUSICAL COMEDY HIT TUNE JAMBOREE
LATEST C.C.O.—"UP FROM THE RANKS"—NEWS
PLUS! CARTOON—"CANINE COMMANDOS"
Regent
Don't Miss Their Latest and Best
Mat. Daily Starts 1.30.
To-night Is Foto-Nite—2 Offers
1st $200.00; 2nd $130.00

What's On the Air

Stations	Kilocycles
CHEX	1430
CBL	740
CFRB	860
WEAF	660
WJZ	770
WABC	880

Symbols: D—Drama, M—Musical, R—Religious, S—Songs, T—Talk, V—Variety, N—News

This Program has been given the Peterborough Examiner by stations herein listed. If the presentations as scheduled are not on the air, the fault lies with the stations, and not with the Examiner

Radio Station CHEX Carries the News on the Hour.

MONDAY EVENING

6:00 P.M.
CHEX—News
WEAF—Jack Arthur-S
CFRB—Dinner Music

6:15 PM
CHEX—Singing Strings
CBL—Market Report-T
WJZ—Terry and Pirates-D
WABC—You Shall Have Music

6:30 P.M.
CHEX—News; Rhythm R'nd-up
CBL—Nan Merriman-S
WJZ—Singo
WEAF—Bill Stern's Sports

6:45 P.M.
CHEX—Parade of Bands
WABC—World To-day-N
WJZ—Lowell Thomas-T
CBL—BBC News

7:00 P.M.
CHEX—News; Sportcast
CFRB—Vic and Sade-D
WJZ—Korn Kobblers-M
WEAF—Pleasure Time-M
CBL—Novelesque

7:15 P.M.
CHEX—Treasury Star Parade
CBL—Highway of Future-T
WABC—Three Sisters
WEAF—News of the World

7:30 P.M.
CHEX—Your Army Reporter
CBL—Dinning Sisters-S
WJZ—Lone Ranger-D
WABC—Blondie-D
WEAF—Musical Revue

7:45 P.M.
CHEX—Dance Date

CBL—News Roundup
WEAF—Kaltenborn-N

8:00 P.M.
CHEX—News; Bus. Quiz-V
CFRB—Vox Pop
WEAF—Cavalcade-D
CBL—Victory Parade

8:15 P.M.
CHEX—With a Military Air
WJZ—Lum and Abner-D

8:30 P.M.
CHEX—Take a Holiday
WABC—Gay Revue-M
CFRB—Spin to Win
CBL—Crop Report
WEAF—Firestone Musical
WJZ—Advs of Nero Wolfe-D

9:00 P.M.
CHEX—News; Pop Contest
CFRB—Romance-D
CBL—"Il Trovatore"

WEAF—Telephone Hour-M
WJZ—Counter Spy-D

9:30 P.M.
CHEX—Summer Serenade
WEAF—Dr. I. Q.
CFRB—Broadway Bandbox-M

10:00 P.M.
CHEX—Prize Fight
CFRB—Guild Players-D
CBL—National News
WEAF—Contented Prog.-M
WJZ—Raymond G Swing-T

10:15 P.M.
CHEX—The Lady Sings-M

10:30 P.M.
CHEX—Make Believe Ball.-M
WABC—Three Ring Time-M
WEAF—Vacation Serenade
WJZ—Johnny Morgan Show-T

11:00 P.M.
CFRB—John C Reade-N
CBL—BBC Newsreel

TUESDAY MORNING

8:00 A.M.
WEAF—News Roundup
CFRB—Jim Hunter-N
WJZ—The Kibitzers

8:15 A.M.
CHEX—Top of the Morning
CFRB—Breakfast Tunes
WEAF—Two Minute Man-V

8:30 A.M.
WJZ—Woman of Tomorrow-T
WABC—Missus Goes Shop'g-T
CBL—March Past

8:45 A.M.
CHEX—Morning Devotions
CFRB—Stewart Entertains

WEAF—Definitions
WABC—Woman's Talk

9:00 A.M.
CHEX—News; Neigh News
CFRB—Tuneful Melodies
CBL—Everything Goes-V
WJZ—Breakfast Club-V

9:15 A.M.
CHEX—Meet the Band-M
CFRB—Melodic Moments-M

9:30 A.M.
CHEX—Invit to Waltz
WEAF—Frankly Feminine

10:00 A.M.
CHEX—News; Pop Contest
CFRB—On the Mall

WJZ—Market Basket-T
WABC—Valiant Lady-D

10:15 A.M.
CFRB—Baby Program-T
WABC—Kitty Foyle-D

10:30 A.M.
CHEX—You Shall Have Music
CBL—Wartime Shopping-T
CFRB—Favorite Songs
WJZ—Baby Institute-T

10:45 A.M.
CBL—Monica Mugan-T
WEAF—Woman of America-D
WJZ—Love Problems

11:00 A.M.
CHEX—News; Good Morning
CBL—Road of Life-D
WJZ—Breakfast at Sardi's-V
WABC—Mary Taylor-T

11:30 A.M.
CHEX—Musical Sketches
CBL—Soldier's Wife-D
WEAF—Snow Village-D

11:45 A.M.
CHEX—Inv. to Sycapation
CFRB—Do You Remember
WABC—Aunt Jenny-D
WJZ—Living Is Fun-T

TUESDAY AFTERNOON

12:00 NOON
CHEX—News; Home Folks
WJZ—Spiritual Morale-T
CBL—BBC News
WABC—Kate Smith Speaks

12:15 P.M.
CHEX—Musical Moods
CFRB—Farm Broadcast
WEAF—Rhyme and Rhythm

12:30 P.M.
CHEX—News; Farm News

1:00 P.M.
CHEX—Farm Folks Hour
WEAF—Mary McBride-T

1:15 P.M.
CHEX—Eb and Zeb
CBL—Music for Madame
WJZ—Woman's Exchange

1:30 P.M.
CHEX—Chapel Chimes-M
CFRB—Aloha Land
WABC—Vic and Sade-D

1:45 P.M.
CHEX—They Tell Me
WJZ—String Ensemble

WABC—The Goldbergs-D

2:00 P.M.
CHEX—News; Ballroom-M
CBL—Matinee Melodies
WEAF—Guiding Light-D

2:15 P.M.
WJZ—Mystery Chef-T
WEAF—Lonely Women-D
CFRB—At the Console

2:30 P.M.
CHEX—Hit Parade
CBL—Nashville Varieties
WJZ—Ladies Be Seated
WEAF—Light of the World

2:45 P.M.
CHEX—Organ Tunes
CFRB—Concert Hall
WEAF—Hymns of Churches

3:00 P.M.
CHEX—News; Letter Says-T
CBL—Mary Marlin-D
WJZ—Morton Downey-S

3:15 P.M.
CBL—Ma Perkins-D
WJZ—My True Story

3:30 P.M.
CHEX—Sincerely Yours-V
CFRB—Johnny Gart and Trio
CBL—Pepper Young-D

3:45 P.M.
CHEX—John Harcourt-S
CBL—Right to Happiness-D
WJZ—Between Book-ends

4:00 P.M.
CHEX—News; Ivoriettes-M
CBL—Kerr Wilson-S
WJZ—Blue Frolics
WABC—Home Front Reporter

4:15 P.M.
CHEX—Rainbow Trail-D
CBL—Post-War World-T
CFRB—Big Sister-D

4:30 P.M.
CHEX—1430 Club-V
CBL—Joint Recital
CFRB—Perry Como-S

4:45 P.M.
CFRB—Mountain Music
WJZ—Sea Hound-D
WABC—Off Record-T
WEAF—Widder Brown-D

5:00 P.M.
CHEX—Robertson Davies
CFRB—Judith Evelyn Reads
CBL—Front Line Family
WJZ—Hap Harrigan-D

5:05 P.M.
CHEX—Lindsay Salute

5:15 P.M.
WEAF—Portia Faces Life-D
WJZ—Dick Tracey-D
CFRB—Netherlands Br'dcast

5:30 P.M.
CBL—Tea Time-M
WJZ—Jack Armstrong
CFRB—Are You a Genius?

5:45 P.M.
CHEX—Musical Moment
CFRB—Eventide Melodies
WABC—American Women

REVEILLE with BEVERLY

RHYTHM! ROARS! ROMANCE!
ANN MILLER
DUKE ELLINGTON
FREDDIE SLACK
BOB CROSBY
COUNT BASIE
FRANK SINATRA
MILLS BROTHERS
THE RADIO ROGUES
EXTRA! ON SAME PROGRAM
Mighty! Tempestuous! Spectacular!
A Picture No One Should Miss Seeing!
Cary Grant - Jean Arthur in
"Only Angels Have Wings"
Today
CAPITOL
A FAMOUS PLAYERS THEATRE
Please Note the Unusual Starting Times—"Reveille With Beverly" 3.15, 6.45, 10.10;
"Only Angels Have Wings" 1.20, 4.45, 8.10.

Rations Offer Choice Of Several Sweets

OTTAWA, Aug. 30 (CP).— The Prices Board last night announced ration allowances for jams, jellies syrups, canned fruit and similar products. Sales of these goods are under suspension until September 2, when "D" coupons from the new No. 3 ration books become valid for sweetspreads and other goods of this type.

Two "D" coupons will become good each month. For each coupon the purchaser will have the choice of:

1. Six fluid ounces of jam, jelly, marmalade, extracted honey, apple butter, maple butter or honey butter, or;

2. Ten fluid ounces of molasses or maple syrup, or;

3. Ten fluid ounces of canned fruit, or;

4. Twelve fluid ounces of corn syrup, cane syrup or any blended table syrup, or;

5. One-half pound of maple sugar or comb honey in squares.

As an alternative to any of these commodities the consumer may obtain for his "D" coupon one-half pound of sugar.

"The ration plan is similar to that used for meats since the consumer may 'spend' a coupon for any one of the commodities rationed, depending on his choice and upon what is available," the Board's announcement said.

Why Sugar Available

The "D" coupons will become good on the same dates as sugar coupons. The Board said the plan will make for a more equitable distribution of commercially packed preserves and homemade preserves, as well as providing the alternative of the extra sugar for "D" coupons. There will be no restriction on the use of the sugar obtained in this way.

"It is possible to make more sugar available because of the substantial reduction in the commercial pack of jams, jellies and canned fruits occasioned by the short fruit crop and the consequent reduction in sugar used for these purposes," the Board said.

Announcement was also made of an increase in the quotas of other industrial users of sugar, except wine manufacturers, from 70 to 80 per cent of 1941 usage. This increase becomes effective Oct. 1.

Other details of the new rationing plan announced are:

Hotels, institutions, restaurants, soda fountains and other similar users will be rationed by quota as in the case of other rationed foods.

Industrial users of jams, preserves, such as bakers and confectioners, will also be rationed by quotas, but the industrial use of honey, maple syrup and corn syrup will be severely restricted or eliminated entirely in order to make more of these commodities available to householders.

Infants who need more than the 24 fluid ounces of corn syrup per month provided under the ration will be issued extra "D" coupons against surrender of sugar coupons to local branches of the Ration Administration or to local Ration Boards.

When purchasing goods in containers it will not always be possible for the consumer to get the extra value shown on the chart for his coupon. However, he may purchase two or more containers if the total contents do not add up to the more than the total value of the coupons presented.

Jelly powders, soya bean spreads and peanut butter are not included in the rationing plan.

Lord Mountbatten In Washington For Strategic Talks

With the aid of a map in the office of U.S. Secretary of the Navy Frank Knox, the secretary and Lord Mountbatten, supreme Allied commander of the Southeast Asia area, study an area of the latter's future United Nations' operations in the Orient.

MORE ABOUT—

Heavy Planes

Continued from Page 1

flight leader declared the area appeared "dead and deserted."

No Resistance.

Air Force officials, however, were reluctant to attach any immediate significance to the lack of flak or other signs of enemy activity.

Previously, both anti-aircraft guns and artillery had been very active in that area.

One of the heaviest of the weekend attacks was delivered in daylight on Saturday by American heavy bombers from the Middle East against shipping and rail installations at Taranto, important naval base on the Italian heel.

Attacking in two waves, the bombers made a direct hit on a large cruiser in the harbor and a near miss on a medium-sized vessel believed to be a transport. The main station was hit and a freight train in the yards was seen to explode.

Saturday's deepest penetration into Italy was made by American bombers of the North African Force. They struck briefly at railroad yards at Terni, 45 miles north of Rome.

Large numbers of enemy fighters were encountered by the heavy and medium bombers which attacked manu other communications targets many other communications targets in the Naples area. Twenty-eight were reported shot down against an Allied loss of eight planes.

MORE ABOUT—

Soviets Take

Continued from Page 1

announced.

The push seemed to be aimed at by-passing the big Nazi base at Paltava, 85 miles to the south and west of Kharkov, on the north. At the same time another Soviet spearhead further south was pointing in the direction of Krasnograd, in a drive apparently aimed at pinching off the base just as the Nazi bastion at Orel was cut off earlier this summer.

Action on the Kharkov and Vorochilovgrad fronts thus seemed to be rapidly blending its one gigantic drive by which the Russians hoped to reach the sweeping eastward bend of the Dnieper river somewhere in the vicinity of Dniepropetrovsky, thus imperilling the whole Nazi position in the Donets Basin. Russian airmen ranging far over German-held territory to bomb and strafe troop concentrations and supply depots reported the Germans were destroying their own military installations in evident preparation for further withdrawals toward the west.

Move On Bryansk.

The Russian communique indicated that the southern end of the long eastern battle line was at present the focal point of the summer offensive, but the columns which were stalled temporarily in the advance upon the important Nazi base at Bryansk 200 miles southwest of Moscow by unfavorable terrain and heavy German demolitions, were again on the move.

The war bulletin announced the Red Army had advanced nine miles and had captured 40 villages in the sector south of Bryansk. The spearhead reaching west in the new battlefront opened last week at Sevsk, 100 miles south of Bryansk, advanced to capture 16 villages, the communique said.

German losses were heavy along the entire front, the Russians announced. In the southern sector around Karkov and Voroshilovgrad alone 6,000 Germans were reported killed. One thousand Germans were killed in fighting around Bryansk, the Soviet communique added.

The Russians claimed destruction of two German transports totalling 8,000 tons and an enemy patrol ship in the Barents Sea in the north and a 6,000-ton German transport and a German patrol ship in the Black Sea. In the Sea of Azov Soviet air units sank four small ships and damaged eight others, the Russians said.

Obituary

HILLIARD LANG

MILLBROOK, Aug. 30 (ENS).— The funeral of the late Hilliard Lang, which was largely attended, took place from the family homestead, Lot 17, Concession 7, on Thursday at 2 p.m., the service being under auspices of Millbrook Lodge, I.O.O.F., No. 308, Rev. A.L. Sisco, B.D., having charge of the church ritual. Mr. Lang, who was a life-long resident of Cavan township, passed away with startling suddenness, after being engaged as usual in his daily duties on the farm; he was in his fifty-seventh year, and was a son of the late Frederick Lang, and his wife, Elizabeth Peel, his birth place having been on the farm east of the village now occupied by Loftus Larmer. His grandfather Alexander Lang, came to this country from Ireland, and was a well-known pioneer of Manvers township. His mother's death occurred on April 4, of this year and of the five children, of whom Mr. Lang was the eldest, three predeceased him in childhood.

On September 22, 1909, the marriage of Hilliard Lang and Charlotte E. McMahon took place, their home being on the Seventh Line of Cavan; to their union two children were born, Mrs. L. L. McClenaghan (Bertha), of Fraserville, and Donald, on the homestead. Throughout his whole life Mr. Lang was engaged in farming and for 24 years was an active member of the school board of S. S. No. 8 (Whitfield's), holding the office of secretary-treasurer; in religion he was a member of St. Andrew's United Church, and in fraternal circles, had been connected with the Oddfellow's Lodge in Millbrook for over 23 years.

The immediate surviving relatives, besides the bereaved widow, and the two children already mention, include a brother, Willis of Peterborough, and one grandchild Danny McClenaghan.

The floral tributes, which were numerous and beautfiul bore silent tribute to the high esteem in which the deceased was held; the honorary pall-bearers, all brother Oddfellows, were William G. Rowland, H. C. Argue and Wilfrid Elson. The acting bearers included: Lesile Lang, Melville Johnston, Wilbert Peel, Thomas G. Douglas, James Nelson and Harry Dawson. Interment was in the family burial plot at Gardiner's Cemetery.

MORE ABOUT—

Five-Member

Continued from Page 1

the borders to keep the situation in hand.

In any event the situtaion apparently will demand close witching by Hitler.

First reports indicated that the death of Boris provoked consternation throughout Bulgaria.

(The BBC reported yesterday crowds had staged peace demonstrations in the streets of Sofia and said the German embassy in the Bulgarian capital had been stoned. The broadcast said Boris' death had precipitated an internal crisis and that communications with other countries had been suspended. The peace demonstrators were said to have shouted for Philov's resignation.)

MORE ABOUT—

Danes Scuttle Fleet

(Continued from Page 3)

Danes Refuse Terms.

Gen. Hermann von Hannecken, the German commander in Denmark, issued the decree, threatening "ruthless use of arms" to enforce it.

It banned all strikes, civil communications, street traffic after dark, and assemblies of more than five persons except for church services. The death penalty was provided for those who incite workers to strike "to the detriment of German armed forces."

The German move to take over full control of the kingdom—with Danish civil servants instructed to stay on the job under direct Nazi supervision—came after the Government of Premier Eric Scavenius flatly refused to bow to a drastic eight-point ultimatum presented on Saturday by German Minister Werner Best.

It was said this ultimatum carried many of the same terms embraced within the martial law order.

Travellers reaching Sweden said the Danish Cabinet promptly resigned when the demands we[re] presented. All were said to ha[ve] been arrested, although there [ap]peared a possibility some may ha[ve] been included among a group [of] civilians brought to Sweden by t[he] fleeing naval vessels.

Admiral Vedel, commander of t[he] Danish Navy, was reported wit[h]out confirmation to have reach[ed] Malmoe.

The Conqueror Returns

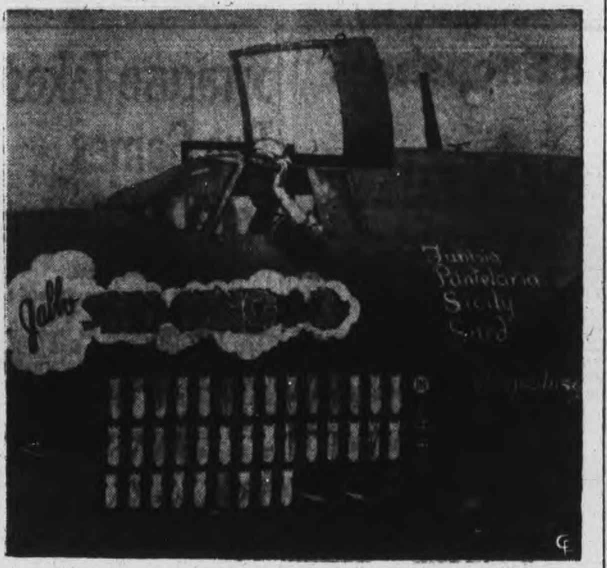

One of the three B-26 bombers that returned to the factory where they were built in Baltimore, Md., is shown after it had been set down on Baltimore airport by Pilot-Lieut. Richard Meldon, shown waving from cockpit. The "Jabbo, Sky King II." and its record of missions against the Axis will be shown off, together with the other two battle-scarred ships.

More Recruits

LONDON, Ont., Aug. 30—(CP). Mobile units of the R.C.A.F. roll[ed] into London Saturday and report[ed] the greatest week of enlistments— per cent. more than ever before [in] one week and 60 per cent. more th[an] in any previous week this ye[ar]. The units travelled through Harri[s]ton, Kincardine, Owen Soun[d], Southampton, Walkerton, Kitchen[er] and Stratford.

Get $4,500

HAMILTON, Aug. 30 —(CP). Hamilton police are seeking fo[ur] masked gunmen who escaped Satur[day] with $4,500 in cash from [a] bakery here after assaulting th[e] manager, Frank B. Hill, and th[e] superintendent, William Eagles.

VITAMIN CAPSULES
Ask Us
FULLER'S
DRUG STORE
236 McDonnel Phone 9235

Save It—Have It Welded
PETERBOROUGH WELDING WORKS
236 George Phone 3897

If thinking of having a Permanent Wave, please make your reservation early.
JEAN JONES
238 CHARLOTTE Phone 5843

Call on "Cowan's"
when saving money interests you come to "Cowan's." This is the store where ladies like to shop for men's clothes. A good stock at surprisingly low prices.
COWAN'S ARCADE
427 GEORGE ST.

Nowhere is it so important as in medicine and pharmacy that every product used should be of the highest purity and finest quality. You can depend on
McDERMID & JURY
321 GEORGE ST.
Phone 8801

THE A-B-C OF GETTING A LOAN
A Select the amount you need, and most suitable repayment plan from this chart.
B Decide the security that suits you best. Most loans are made without endorsers.
C "Come to Campbell Finance. Without delay, bother or fuss—you may get the cash you need. It's as simple as A-B-C—and as confidential as a military secret."
CAMPBELL FINANCE CORPORATION LIMITED
INDUSTRIAL ACCEPTANCE CORP. LTD.
J. S. CLARKE, Branch Manager
165 Charlotte St. Phone 3320

G. Warren Payne
THE LAKEFIELD GROCER
appreciates your business
LAKEFIELD PHONE 23

SHOP IN LAKEFIELD
Ours is the only Drug Store in district where you can get receipts to enter the Examiner contest.
Northey's Drug Store Phone 26

BAKERY TREATS
FOR PARTIES AND SOCIAL FUNCTIONS
—You will be pleased with our bakery treats which will be made to order and delivered just when you want them.
T. H. HOOPER
414 George N.
601 George
327 George

Look at a Bomber—

deHavilland Mosquito.

you see Northern Electric at WAR

No, we don't build bombers . . . *our* job is to give speech, sight and hearing to those argosies of victory—those D-for-Donalds, C-for-Charlies and their gallant crews who are making aerial history. And into this work go sensational developments in electronic equipment fashioned and perfected to guide our airmen (many of them our fellow workers) to *any* target . . . through *any* weather . . . and to bring them safely home again. The men and women of Northern Electric . . . the hands that man the machines . . . are working at high speed, accurately, in a full-time effort to produce the world's best equipment for the world's best fliers. Only when peace comes will the hands of Northern Electric return to their regular activity of manufacturing wires and cables, telephones, radio receivers for civilian use . . . all the products of a national electrical service.

INFORMATION

"Our war production job is by no means confined to bombers alone. Vital equipment for all the Services—Navy, Army, Air Force—is our full-time schedule".

43-31-S

Northern Electric
AND ITS EMPLOYEES
IN WAR AND IN PEACE—A NATIONAL ELECTRICAL SERVICE

The Peterborough Examiner

VOL. LXXXVIII. No. 50 — PETERBOROUGH, MONDAY, AUGUST 30, 1943 — PAGE 9

MAIN STREET TOPICS

THE NAVY TAG DAY.

Volunteers who are willing to help in the Navy Auxiliary tag day on Saturday are asked to report at the Legion Hall, Friday night at 7.30 o'clock.

KIWANIS DRAW.

Winner of the final draw at the Kiwanis Carnival in Riverside Park, Saturday night was Mrs. Robert Beals of 658 Downie Street, holder of ticket No. 7401. She will receive $100 in cash or Victory Bonds.

RATION BOOKS.

A total of 17,496 ration books were exchanged for the new No. 3 issue at the Lyceum Hall in the four days ending Saturday night. In addition, there were approximately 20,000 turned in through various industries throughout the city.

THREE DRUNK CHARGES.

Gordon Taylor, Curve Lake guide, who pleaded guilty in police court this morning to a charge of having been drunk on Charlotte Street on Saturday was fined $10 and $2.50 costs. The same penalty was handed out to Robert W. Decker who was similarly charged. Alex Knott, Curve Lake, also charged with being drunk got an adjournment until Tuesday of next week.

WIND-BREAKER HEATS UP.

There used to be ancient wheeze about celluloid collars catching fire from the heat of the sun but there was a new version Saturday when a wind-breaker worn by a farmer at a stall on the outdoor market became over-heated by the sun's rays and started to smoke. He managed to get the garment off before it burst into flames but it had become so hot that his shirt underneath was scorched. One explanation is that new kinds of dyes are being used and that some of them may be more or less inflamable.

BLOOD DONORS

A total of 81 blood donors made contributions at the clinic this morning. Lindsay, Lakefield, Buckhorn and Omemee were represented in the list, and a large number of C.G.E. employees were on hand.

BACK TO WORK.

Battalion members of the Prince of Wales Rangers (RF) will start fall training Tuesday with an evening parade at the Armouries. Part of the activities will be a kit inspection of Co A less great coats and Melton caps.

BACK IN CITY.

Fire Chief George Gimblett has returned to Peterborough after attending the annual convention of the Dominion Association of Fire Chiefs of Canada held last week at St. Catherines. He stated that the convention was a very successful affair.

FIRE REPORT.

A chimney fire at 496 Gilchrist Street residence of Adrian Pammett, was the cause of an alarm at 10.45 a.m. Sunday. Sparks from the chimney landed on the roof, setting it on fire 15 minutes after the first alarm was sounded and resulting in damage estimated at $15, it was said.

BRAGGED A LITTLE

Frank Woolley, genial member of the Bank of Montreal staff walked in the clouds Monday morning, all because he caught his first muskie on Sunday, while fishing at Bald Lake with six other members of the Lions Club. The fish weighed 8 pounds, and a smaller one was taken by Alderman Max Swanston. Woolley was using a Lucky Strike submarine minnow, and a threshing machine model reel, that scared the daylights out of the other two men in the boat.

Obituaries

MRS. JOHN BASKIN.

Mrs. John Baskin, the former Mary Jane Whyte, died Monday at her home in Norwood in her 85th year. She was the wife of the late John Baskin.

Surviving are two sons, Oliver and John of Norwood, and four daughters: Mrs. E. R. Blackwell (Lottie) of Brockville, Mrs. Alec Innes (Lillie) of Peterborough, Mrs. T. M. Lumsden (Luella), and Mrs. H. S. Calder (Pearl), both of Norwood.

The body is resting at the residence of her son, John Baskin, in Norwood, until Wednesday afternoon, and will then go to Christ's Church for service at 2.30 p.m. Interment in Norwood Cemetery.

LEONARD MINICOLA.

Leonard Minicola, long-time grocer and market gardener in this city and resident here since 1886, died Saturday at his home on Erskine Avenue, after a sudden illness. He was 68 years old.

Born in Roseto Valfortori, Italy, the son of the late Philip Minicola and Lucy Ronco, he came to Peterborough when 11 years old. He was a member of the Church of the Sacred Heart.

He leaves to mourn his loss his wife, Rose; a daughter, Mrs. T. Williams (Rose) of Peterborough; and four grandchildren: Marie, Gladys, Gloria and Leonard Williams. A brother, J. J. Minicola, lives in Peterborough, and there is a sister, Mrs. Margaret Sabatino, of Lakefield.

The funeral will be held on Tuesday from the late residence at 9 a.m. with interment following at St. Peter's Cemetery.

MRS. WILLIAM CHAMBERLAIN.

Funeral services for Mrs. Georginana Taylor Chamberlain, wife of the late William Chamberlain, were held from her late residence on Ridge Street, Norwood, Tuesday afternoon. The service at the house and graveside was conducted by Rev. J. W. Wilkinson of Havelock United Church. Interment was made in Norwood Cemetery.

Mrs. Chamberlain, who died on August 22 in her 81st year, was a daughter of the late John and Isabel Taylor, both of whom came from Scotland and were members of long-lived families, her mother living to be nearly 100. Following her marriage to William Chamberlain, she resided on a farm in Dummer township until they retired and took up residence in Norwood about 20 years ago. Mr. Chamberlain predeceased her in July, 1935.

She was a member of Norwood United Church and the former Methodist Church and a very active member of the Women's Institute while her health permitted.

Surviving members of the family are a brother, Peter Taylor of Lakefield, and a sister, Mrs. Jane McQuaig of Peterborough.

Pall bearers were Walter Conway of Lansing, Michigan, Victor Grant and Roy Moir of Verona, Ont., Wm. Chamberlain of Hastings and Wesley and William Chamberlain of Norwood.

COURTLAND A. DAINARD.

The funeral of Courtland A. Dainard, who died in Cobourg on August 25, was held on Saturday at 2 p.m. from the Nesbitt Funeral Home, 347 Charlotte Street, with interment made at Little Lake Cemetery.

Mr. Dainard, who was born in Milford, Ont., and lived for a time in Picton, had made his home in Peterborough for 20 years, and lived at 158 Charlotte Street. He was employed at the Regent Theatre as a janitor. His wife, Margaret Jenkins, predeceased him five years ago.

He is survived by a son, W. Garnett Dainard of Peterborough; a sister, Mrs. Pearl DuBuque of Vancouver; and two brothers, Albert of Milford and Arthur of Rochester, N.Y.

Pall-bearers were Messrs. G. W. Saunders, H. G. McCannan, E. Murphy, O. Johnson, G. Bonner and S. Todd.

Move 14,898

LONDON, Aug. 30.— (CP).— In the five weeks from July 6 to Aug. 14, a total of 14,898 wounded and sick men were flown from Sicily to hospitals in Algeria and Egypt by the R.A.F.-U.S. Army Air Force Medical Services, the Air Ministry reported Saturday.

Reaffirm Plans

WASHINGTON, Aug. 30.—(AP). —The United States Government reaffirmed Sunday "its resolve to punish the instigators and actual peretratorse" of German atrocities against the people of Poland (In London, the British Government issued a similar declaration.

WITH THE BOY SCOUTS

Now that the summer holidays are drawing to a close many Packs and Troops will be planning to get down to the business of indoor meetings, and it is possible that we will be receiving weekly reports from many of our last season regulars. We would, however, suggest that every Troop and Pack will do its best to appoint a regular reporter to get in touch with your scribe every week, giving the details of activities. There are also one or two things that we should all keep in mind.

Registration: Yes that time is getting nearer every day. Scouters and Cub masters should start right now to prepare themselves for this.

Jamboree: I guess we can all remember that it was decided to hold a jamboree at the Scout grounds before the end of September, so let us get busy on that work.

Apple Day: Early in October we will be busy at work on Apple Day. Now that the hut at the Scout grounds is a reality, there is no excuse for laying back. In fact we should go right ahead to raise more funds to line the roof and get a good fireplace built there. So why not get thinking of this at once.

We are very glad indeed to report that a real gang went to the Scout grounds on Saturday, and according to report there is a little more floor to be laid, and the doors and windows finished. The knots have been treated and the outside is now ready for a coat of paint. Another gang this Saturday will go a long way to complete the job.

We understand that a meeting of the Scouters' Club is being called for the very near future, and also that Commissioner Ernie Wolff has several items to discuss, so let us do our utmost and make it our business to attend. One Scouter has suggested that it is made a week-end affair out at the grounds.

Members of the local association would do well to prepare themselves for a meeting during the third week of this month or probably sooner.

St. John's Pack met in Nichols Oval on Friday last under Baloo Lawless and Raksha Baxter. Akela came along to witness some of the games and gear some of the songs that were learned at Gilwell. The Pack will meet at St. John's Sunday School on Friday, September 3, at 6.45 sharp.

St. Luke's 2nd Armour Pack will start meeting on Tuesday, September 7, at 6.30 p.m. in the Sunday School. Every Cub is asked to be present. Any new members are welcome. Boys wishing to join please be at St. Luke's Church at 6.30 on Tuesday, September 7, or get in touch with Akela King.

Chemong Season Finale Helps War Funds

With the approach of cooler weather and the necessity of the young folk preparing for their re-entrance on scholaristic duties, the season at Chemong it fast coming to a close, this being emphasized by a grand finale on Friday, August 27, with an entertainment by one of the very talented groups of youngsters who have spent their summer holidays among its charming and health giving environs.

This show was produced and directed by Judith and Margaret Strickland, Joan Somerville and Sheila Young, assisted by Bill Fortye, Beverly Fortye and Walter Somerville, with one of this city's most versatile barristers, F. D. Kerr, K.C., acting as Master of Ceremonies.

Miss Joan Somerville of Toronto delighted the audience of friends and neighbours with her graceful swan dance, while Master Bill Fortye of Honolulu, impersonating actions of J. F. Strickland, K.C., while at his well known pastime of gardening in such clever fashion as to evoke much praise and applause.

The Misses Sheila Young, Margaret Strickland and Joan Somerville provided a number from the classics by interpreting their version of the famous balcony scene from "Romeo and Juliet" which was followed by Master Walter Somerville of Toronto, who gave a real timulating performance as a trained tumbler.

From Honolulu

Coming here from Honlulu, Miss Beverley Fortye would naturally have an excellent knowledge of how the Hawaiian Hula dance should be performed, and this she demonstrated to the great delight of those present, and then with Miss Judith Strickland acting as Professor Quiz, a contest was held in which Gordon S. Mathews proved winner on points for which he was rewarded with the prize of a luscious red tomato, but no information was given as to the manner in which it was presented.

The evening's entertainment was brought to a splendid conclusion with an old English dance by Miss Margaret Strickland and F. D. Kerr, K.C. and the proceeds of evening amounting to $10.00 was equally divided between the Peterborough and District British War Victims Fund, and the Bridgenorth Branch of the Red Cross. This contribution to aid the victims of air raids over Britain appears in today's list for the fund.

At the coffee club on Saturday morning, it all started by those in attendance pooling their coppers in order to give one of its habituees a cup of coffee, and on his proving adamnant in his decision not to indulge on this occasion, this formed the nucleus from which grew the donation amounting to $3.27 in their name today, the story of its growth would probably interest some of the high financeers but that's worth money to those who are inquisitive enough to want to know the why and wherefor.

One fine personal donation of $10.00 is recorded from G. Sage, this having been left in by one who was in the King's uniform giving him credit for an extra patriotic act, and one of the most consistent of the fund's supporters in the person of "E.M.F." is again listed with a donation of $20.00.

Previously acknowledged	$62,188.05
Judith and Margaret Strickland, Joan Somerville and Sheila Young, part proceeds of show at Chemong	5.00
The Coffee Club	3.27
G. Sage	10.00
E. M. F.	2.00
Total to date	$62,208.32

Named Miss Kent

CHATHAM, Aug. 30—(CP).—Miss Joan McCloyment was chosen Miss Kent at a beauty contest held at a carnival sponsored by the Red Cross blood donor clinic. She will compete for the title of Miss Western Ontario in a contest being held by Windsor firemen.

DISCUSS CIVIL SERVICE

BATHURST — (CP). — Improvements in the qualifications and status of the public service in Gambia, West Africa, have been discussed by the Governor with members of the legislative council.

Dog Walks Out

SAN PEDRO, Calif., Aug. 30 (AP).—The roof-rending snores of Bolo, English bulldog mascot of the Fort MacArthur reception centre, brought a ban against his sleeping in barracks. Buddies of Pte. Paul J. Brown claimed Brown's nocturnal wheezes were just as potent, and arranged a contest. Bolo was placed under Brown's bunk, but after 90 minutes crawled out and slunk from the barracks, Brown's pals said. Brown now has private sleeping quarters, too.

Death Scene In Italy

This photo shows a dead Nazi lying where he fell in the street as the remains of the fleeing Nazi troops retreated. A U.S. mobile unit rolls into the town, their eyes turned skyward on the alert for enemy planes.

Couple Honored Golden Wedding

Seven members of the diocesan clergy were present at the mass at St. Peter's Cathedral, Saturday morning, at which Mr. and Mrs. M. J. Maher spiritually celebrated the fiftieth anniversary of their wedding.

The mass was said by their son, Rev. Gerard Maher of Cobourg, and in the sanctuary were Rev. V. J. Gillogly, Ennismore, a cousin of Mrs. Maher; Rev. Father Guiry of Port Hope; Rev. Father Ryan, Grafton; Father Wolfe and Father Malane of the Cathedral staff, and Captain, Rev. Father Coffe of Bowmanville.

Also present on this occasion were Mother M. Juliana, sister of Mr. Maher, and Sister M. Theodosia, niece, of Pembroke. Assisting at the mass were Miss Marion Best as organist and Miss Phyllis Cowie, who sang.

Mr. and Mrs. Maher received a missive from Archbishop Antoniutto, Ottawa, Apostolic Delegate, conveying to them the blessing of Pope Pius XII.

Many relatives and friends called at their home during the day, among them James J. Maher, Mrs. Rita Huffman, Mrs. M. McDermott, Mrs. P. H. Dee and Miss M. McCallum of Toronto; Mrs. Frank Guilfoyle, Barrie; Mrs. Michael O'Neill, Miss Hazel O'Neill and Miss Delphina Piggott, Downeyville.

Others who were unable to join the jubilarians in their anniversary occasion sent messages of regretted absence.

6 Persons Killed In Week-end Mishaps

By The Canadian Press

Six persons met violent deaths in Eastern Canada during the week-end. Three men died in traffic accidents, two were drowned in the St. Lawrence river and one man was electrocuted.

Charles Edwards, 64, died in hospital in Toronto Friday from injuries suffered after a truck ran into an excavation where he was working.

Norman Arnold Cripps, 35, of Oen Sound, Ont., died in hospital in Montreal late Friday, shortly after he was hit by a truck while crossing a street in the centre of the city.

Women In Pulpits

TORONTO, Aug. 30—(CP).—Miss Eva Hasell, M.B.E., of Toronto, founder of the Sunday School Caravan Mission, announces that Church of England parishes in Western Canada that have been left vacant by clergy entering the armed services as chaplains may be filled by 53 young women who operated Anglican Sunday school mission vans throughout Western and Northern Canada this summer.

3 Power Talks To Come Soon

LONDON, Aug. 30.—(CP).—Speculation of the possibility of an early Anglo-Russian American conference was given a new boost to-day when it was learned Foreign Secretary Eden will meet both Ivan Maisky, former Russian ambassador to Great Britain, and U. S. Ambassador John G. Winant tomorrow.

The meeting between representatives of the three big Powers might have been held earlier, diplomatic sources indicated, except for the fact Eden is reporting to-day to his War Cabinet colleagues on the results of the Quebec conferences between Prime Minister Churchill and President Roosevelt.

Many diplomatic observers are convinced Eden, Maisky and Winant will consider the possibilities of joint, personal, three-power conversations, at least on the "foreign minister level."

It was announced yesterday Mr. Eden had returned to Britain by plane from the Quebec War Councils and at the same time it was reported that Maisky, replaced in Britain as ambassador only recently, had returned.

The Daily Mail, featuring the story, said a tri-partite conference probably would take place within two weeks either in London or Moscow or "at some intermediate spot." It said Mr. Eden would represent Great Britain and Foreign Commissar Vyacheslav Molotov would represent Russia, while a high-ranking American delegate would be chosen by President Roosevelt. The Daily Mail hinted the latter might be Norman H. Davis, formerly Mr. Roosevelt's special ambasador in Europe, now in London on Red Cross business.

The paper noted the Allies "are in fullest agreement."

Pte Gahagan Suffering From Shell Shock

Pte. Michael A. Gahagan, whose mother, Mrs. Georgina Gahagan, of 494 Sherbrooke street, received word two weeks ago that her son had been wounded July 25 in the fighting in Sicily, is now officially reported suffering from shell shock, according to word received here Saturday.

"Mike," who enlisted with an artillery unit, transferred to the Hastings, Prince Edward Regiment on his arrival overseas in October, 1942. A brother, Patrick, was with him in Sicily in the same regiment, and another brother, Martin, is with the Stormont, Dundas and Glengarry Highlanders.

Bagged 307

LONDON, Aug. 30—(CP). — The U.S. 8th Air Force celebrated its first anniversary of operations in the European theatre by destroying 307 enemy fighters in raids against two German targets August 17. European theatre headquarters announced on Sunday.

Seek Enforcement of Bylaw Having Vendors Place Name Near Goods Offered For Sale

A market bylaw passed by the city council in 1926, 17 years ago, requires every person selling food to display his or her name on or near the goods offered for sale.

This regulation has not been pressed by the local authorities, but when the council decided to rent space in the upstairs hall it it naturally followed that those who had thereby acquired right to counter room should put their names on their surface property.

At a meeting of the property committee the other night the chairman, Alderman Swanston, was asked to have the bylaw carried out as recommended by the Board of Health acting on the advice of Dr. Harold Worton, V.S., in his occasional capacity as Acting Sanitary Inspector. This becomes another active chore for Alderman Swanston whose committee in its attention to the market has followed a course of generally leaving the farmers to themselves.

However, the council and the Board of Health are both inclined to the business principle that the buyer on the market should know the names of the producers. Most of those who sell upstairs are renters of space, regulars who attend every week, with right to seating and selling room. But, it is outdoors that the city's rule has been ignored up to the present.

Boy 14, Charged With Theft Of Ration Books

Magistrate O. A. Langley, K.C., back from his vacation, had a problem case on his hands this morning when a fourteen-year-old Peterborough boy pleaded guilty to stealing a commercial gasoline ration book and a beer ration book from Roy Martin in Campbellford.

It was revealed during the proceedings in juvenile court that the boy's parents have been separated, for nine years, the father employed in a Toronto war plant and the mother living here.

"I can't do anything with him," the mother told the magistrate. "You can't trust him. He takes everything he lays his hands on and he came home drunk early one Saturday morning lately."

The father offered to take the lad to Toronto with him and try to look after him there but the boy refused to go. "I have heard too much about him," the boy told the magistrate.

Sergt. Gordon T. Puffer said that the ration books had been stolen from a truck in Campbellford. The boy had brought them to Peterborough and the beer ration book was found on his person but he had given the gasoline book to another boy who had apparently become frightened and had torn the back off the book and burned it.

Magistrate Langley pointed out that it was the first time the boy had appeared in court and that under the circumstances, he was inclined to give him suspended sentence, following his usual custom in such cases.

The mother said that she thought the youthful accused should go to the Bowmanville Boys' School and refused at first to go on his bond.

"You are the queerest mother I have met," Magistrate Langley said.

"I don't think it fair to ask me," said the father, "when I am not here to look after him."

Finally the mother consented to sign the bond and the boy was allowed to go on suspended sentence for one year.

Traffic Charge Is Withdrawn

A charge of careless driving against Charles Frederick, 39-year-old Norwood gas station attendant, was withdrawn in police court this morning.

Frederick had been charged with the offence, following a recent traffic accident on the 9th line of Dummer, a mile north of Norwood, in which two Peterborough citizens were hurt.

The Norwood man was defended this morning by Hon. G. N. Gordon, K.C.

"I have taken up the matter with the officer concerned and with his sergeant," said Crown Attorney McElderry, K.C., "and I am satisfied this is a matter for the civil courts, so I am asking to withdraw this charge."

3 Motorists Suffer Minor Injuries

Three persons received cuts and bruises and two automobiles were practically wrecked Saturday night in a collision at Romaine and Aylmer streets.

Leonard Parliament, 307 Townsend Street, was driving his car north on Aylmer Street and Kenneth Kyles, 680 Victory Crescent, was travelling east on Romaine Street in his automobile and the two vehicles met in collision at the intersection.

Parliament, and Wm. Soule, Princess Street and Roy Foster and Clare Foster, 292 Townsend Street, who were passengers in his machine escaped unhurt but three of the occupants of the other car received cuts. Mrs. Kyles sustained a cut on her forhead, Bobby Kyles, 2½ years old had cuts on his temple and neck and Miss M. Sullivan, Ennismore, a gash on her forehead. Two other children, Norman and Harry Kyles were unhurt.

Constable Gordon Trennum who investigated the accident, reported that after the crash Parliament's car jumped the curb, struck the iron fence of the Church of the Sacred Heart and continued along the sidewalk for some distance while the Kyles machine was turned around and came to rest against the northeast curb. Both cars were badly damaged.

Named To Office

TORONTO, Aug. 30.—(CP).—Officers elected by the Division Court Clerks of Ontario in annual convention here Saturay included A. H. Trapnell, St. Catharines, vice-president; and F. R. Palmer, St. Thomas, executive.

War–25 Years Ago

By The Canadian Press.

AUGUST 30, 1918 — Canadians pushed up to the Drocourt-Queant line and attacked on the Arras-Cambral road, capturing the village of Haucort. British troops crossed the Somme River both south and west of Peronne, occupying Bailleul and Eterpigny.

Princess Actress

Twenty-year-old Princess Kanza Omar, daughter of a high Mohammedan priest, who was launched on her film career with a slave girl role in a forthcoming film. The princess is shown in costume here.

Navy Auxiliary Plans Tag Day Next Saturday

The local Auxiliary to the Navy is holding a tag day on Saturday for the purpose of raising funds for sending Christmas ditty bags to the hundreds of Peterborough boys and girls who are serving in the Canadian Navy. There is need this year for a much larger sum than was the case a year ago for the number of local boys wearing the blue of the Navy has increased hugely in the past 12 months.

To prepare to fill these bags with Christmas gifts for Peterborough sailors and Wrens will involve a large expenditure and the Auxiliary is relying upon Saturday's tag day campaign to take care of the greater part of the budget.

Incidentally the Auxiliary feels that a number of Peterborough sailors have not yet been listed and unless the addresses are secured soon there is a possibility that these boys might be overlooked. Relatives of navy men who have not given in their names are asked to get into touch with Mrs. F. D. Craig, telephone 5591. Friends of local girls who have joined the Navy are also asked to forward their addresses, as so far no Wrens have been listed with the Auxiliary.

Battle Patriots

BERNE, Aug. 30.—(AP).— Five thousand Nazi troops have arrived in the Haute Savoie Department of France with orders to wipe out resistance of French patriots who have been holding out in the mountains for months, the Tribune De Geneve said Saturday.

Turnbull Store Disaster 30 Years Ago

On August 28, 1913, a catastrophe happened at the building occupied by the Turnbull Company at the corner of George and Simcoe streets (now Zellers), when it collapsed, carrying clerks and workmen in the ruins. Five bodies were recovered from the wreckage and a sixth victim died in hospital.

Luckily the collapse was at nine o'clock in the morning, for if it had been later the casualty list must have been very much larger.

Alterations had been in progress, including the taking out of walls, to add to the capacity of the Turnbull Store by taking in the Barrie Store to the south and at the corner.

Following the disaster hundreds of citizens worked to remove the immense mass of debris, and to rescue any who might have been trapped in the fall.

Those killed were Mrs. Elizabeth Brown. Miss Lillian Boddison, Miss Dolly Sisson, John Cuffe, carpenter, and Mrs. John Kelly, Norwood. The injured included George Curtis, bricklayer, Mrs. Finlay, Norwood, Mrs. G. Middleton, H. J. Manley and Miss Tucker, Norwood. Many miraculous escapes were recorded by those nearest the doors and managed to escape.

Rescue work was carried on all day and by night fall it was evident that no others could have been trapped by the falling bricks and other material.

An inquest was ordered and on September 16, after evidence taken, the jury brought in a verdict that Miss Sisson's death was caused by the collapse of the building and that the evidence was not sufficient to determine the person or persons responsible for the accident.

Man Is Charged Grocery Theft

A break-in at the A and P. Store here last January was recalled in police court this morning when John D. McIntosh, Ford avenue, was arraigned before Magistrate O. A. Langley, K.C., in police court on a charge of breaking and entering the Charlotte street store on January 22 last and stealing a quantity of tea.

McIntosh was arrested Saturday night and charged with the offence, after an investigation into new facts in the case had been made by Officer Archie Menzies.

When the charge was read this morning the accused asked for an adjournment stating that his lawyer was not available this week.

"I was asking for a remand in any case," remarked Crown Attorney V. J. McElderry, K.C.

McIntosh was remanded until Saturday without election or plea with bail fixed at $1,500.

BROWN AS ARABS

LONDON — (CP). — Faces of Britain's Eighth Army troops have passed beyond the sunburned stage and they now have the complexion of Arabs, said a British major who has returned from Africa.

PERSONAL LOANS FOR FACTORY WORKERS

How men and women can borrow $25, $50, $100 or more without endorsers—Repay in small monthly instalments

NEED SOME EXTRA CASH? Want to pay off old debts? Get the money you need at Household Finance, quickly and simply. Repay in small monthly instalments. No endorsers or guarantors are ever required. Any man or woman with a job is welcome to apply for a loan of $20 to $500. Just tell us a few facts about yourself and your job and which payment plan you prefer. We have many plans to fit our service to your needs. In granting loans we consider character and regular income far more important than any other factors.

$50 loan for $3.58

Payments shown in the table below include principal and interest. You pay nothing more. We have no hidden costs. Charges are made only for the time you have the money. At our rate, a $25 loan costs $1.28 when repaid in four monthly instalments of $6.57 each, but only 12c when repaid at the end of a week. A $50 loan repaid in six monthly instalments of $8.93 each costs $3.58—or if repaid in one month costs $1.00. You are welcome to repay in advance at any time.

Cash for most any purpose

You may get a Household loan to clean up old bills, to pay your doctor or dentist, insurance, taxes, repairs, to help a relative—for almost any purpose. If a loan can help you, you are invited to telephone, write or visit Household Finance.

FIND HERE THE CASH LOAN YOU NEED

	CHOOSE YOUR MONTHLY PAYMENT HERE						
	2 payments	4 payments	6 payments	8 payments	10 payments	12 payments	15 payments
$ 25	$12.88	$ 6.57	$ 4.46	$ 3.41	$ 2.78	$ 2.36	
50	25.75	13.13	8.93	6.83	5.57	4.73	
75	38.63	19.70	13.39	10.24	8.35	7.09	
100	51.50	26.26	17.85	13.65	11.13	9.46	$ 7.78
125	64.38	32.83	22.32	17.06	13.92	11.82	9.73
150	77.26	39.39	26.78	20.48	16.70	14.18	11.67
200	103.01	52.52	35.71	27.30	22.27	18.91	15.57
300	154.51	78.79	53.56	40.95	33.40	28.37	23.35
400	206.02	105.05	71.41	54.60	44.53	37.82	31.13
500	257.52	131.31	89.26	68.25	55.66	47.28	38.91

WE GUARANTEE that these payments will repay loans in full, if payments are made on schedule. The loan will cost less if payments are made ahead of schedule. Payments include Household's charge of 2% per month on unpaid balance, which is authorized by the Small Loans Act, 1939.

HOUSEHOLD FINANCE

Corporation of Canada

Canada's largest personal loan company with 33 offices in 29 cities

M. E. Holt, Manager

Second Floor, Lansfield Block, 177 Charlotte Street, opposite Loblaws

PETERBOROUGH, ONT. Phone 5841

Personals and Social News

Buttars-Greenly Nuptials Thursday in Warkworth

WARKWORTH, August 30. — (ENS) — At three o'clock on Thursday afternoon, August 26, the home of Mr. and Mrs. C. H. Greenly at Warkworth was the scene of a lovely wedding when their only daughter, Nellie Matilda was united in marraige to John Harold Buttars, eldest son of Mr. and Mrs. Thomas Buttars of Plainville, Rev. Dr. J. R R Cooper officiated at the ceremony in the presence of about thirty guests.

The bride was lovely in a floor length gown of soft pink sheer with silver sandals, apple blossom coronet and long pink net veil and carried Bettertime rosebuds. Her only ornament was a gold locket belonging to her mother. She entered the flower-decked living room with her father.

The brides attendant was her sister-in-law, Mrs. J. A. Greenly who was gowned in a floor length jacket frock of soft pink lace, wtih tulle cap and shoulder length veil of matching net. She carried a colontal bouquet of Briarcliffe roses, cornflowers and gladioli.

Mr. Wallace Buttars of Plainville, brother of the groom was best man, and Mrs. J. W. Mowat, Warkworth friend of the bride played the wedding music. During the signing of the register, Miss Nina Carlisle, Belleville, sang "Because."

The bride's mother was gowned in navy and white printed sheer with matching white acessories, while the groom's mother wore navy crepe with matching accessories. Both ladies wore corsages of Briarcliffe roses.

After the ceremony the guests were seated on the sunny lawn where a buffet luncheon was served by three of the bride's friends, Miss Ina Bowen, Warkworth, Miss Dora Wilson, Campbellford and Miss Elaine Younge, Younge's Point. Carrying out the pink and white color scheme, a table decorated in pink and white held the beautiful wedding cake.

Gifts were presented by the groom to the bride, the matron of honour, the soloist, the organist and the groomsman.

Mr. and Mrs. Buttars left for a honeymoon motor trip to the Muskoka district, the bride travelling in a black wool boucle suit with black and white accessories. On their return they will live in Warkworth.

Congratulations were also extended by the wedding guests to the bride's parents, Mr. and Mrs. C. H. Greenly, August 26th being the occasion of their thirty-fifth wedding anniversary.

Fall Hats Now on Display
Latest Styles. Latest Shades
MRS. J. WILSON
MILLINERY
372 George St.

Styles are in for the duration. Get your fur coat remodeled now.
FORBES & SAYERS
Phone 6230
Dominion Bank Bldg.

Save This Coupon
It entitles you to 10% discount on a fall suit, priced ..5.95 up
UPTOWN SILK SHOP

Double Armour your home in Two Coat Beauty Elastica Undercoater and Elastica House Paint.
Harold Coleman
336 George Phone 9922
(Opposite Tamblyn's)
Rear Entrance on Market

LADIES' ALPINE SLACKS
2.98
HOLLEND'S LADIES' WEAR
426 GEORGE ST.

HOMER COMING UP

YOU CAN TELL by the look in his eye that when Roger hits, he'll hit hard! And you ought to see him pitch into a bowl of Kellogg's Corn Flakes after the game. "Mom gives 'em to me whenever I ask," he says. "Just takes a half a minute and leaves no pots and pans for her to wash." Easy to digest, economical . . . voted *first* for flavour by 4 out of 5 Canadian housewives! Get Kellogg's tomorrow. Made by Kellogg's in London, Canada.

Bridgenorth Personals

Miss Barbara Cottingham will return to her home in Detroit on Thursday after spending the summer in Bridgenorth, the guest of Mr. and Mrs. Pettersone.

Sgt. Fred Moore, Pettawawa, visited his brother, Mr. Frank Moore,

Mr. George Heard of Jarvis spent the week-end with his wife and children.

Mr. Rex Ronsborough visited the home of Mr. and Mrs. Charlie Forsythe.

Miss Sherry Adams of Detroit visited friends in the village.

The many friends of Mr. James Jopling will be glad to know that he has greatly improved and will soon be home again.

Mr. and Mrs. Arnold Pickles have returned home after visiting the latter's parents for a few days.

LAW IS STRICT

It is a punishable offence to waste food or paper in Britain.

Fashions

SMART TWO-PIECER

Your smartest, most dependable "stand-by" for day-in, day-out wear will be this expertly designed two-piece outfit. Pattern 9253 displays wonderful flattery in a soft-cut blouse with an inset waistband; a skirt with two front panels. Have it in a soft rayon crepe, or cotton.

Pattern 9253 may be ordered only in women's sizes 34, 36, 38, 40, 42, 44, 46. Size 36 requires 4 yards 39-inch fabric.

Pattern Number ....

Size ....

My Name ....

....

Address ....

I enclosed 20c for postage

AC1 Gerard Primeau, R. C. A. F., is spending his furlough with his mother, Mrs M. A. Primeau, 270 Rubidge Street

◊ ◊ ◊

Mr. and Mrs. R. J. Allen and little son, John, of Toronto, have returned home after visiting Mr. and Mrs. R. J. Kidd, 462 Hunter Street.

◊ ◊ ◊

Donald Dundas, youngest son of Mr. and Mrs. Robert Dundas left for Toronto this morning to take up his duties with the R. C. A. F.

◊ ◊ ◊

Audrey Sylvester, 277 Armour Road, is coming home to-day, after having spent the summer with her grandparents, Mr. and Mrs. D. Sylvester, Bowmanville.

◊ ◊ ◊

Sec. Cl. Seaman Norman Walker of the United States Navy, stationed at Sampson, New York, is spending his furlough with his mother, Mrs. R. Walker, Crawford's Grove.

◊ ◊ ◊

The engagement has been announced of Bernadine Joyce daughter of Mr. and Mrs W. Williams, 263 Engleburn Avenue, to Pte. James Vincent Keating, son of Mr. and Mrs. James Keating, Edison Avenue.

◊ ◊ ◊

On her departure from the Western Clock Company, Mrs. William Kent, (nee Jean King) was presented with a tri-lite floor-lamp by her fellow workers in the foot-press department of the Westclox.

◊ ◊ ◊

Mr. and Mrs. Frank J. Moore announced the engagement of their second eldest daughter, Mary Hope, to Kenneth James, youngest son of Mr. Charles Hopcroft and the late Mrs. Hopcroft. The wedding will take place September 18 at 2.30 in Bridgenorth United Church.

◊ ◊ ◊

Mr. and Mrs. W. H. Elliott of Norwood have announced the engagement of their second eldest daughter, Annie Willa, to John Edward, second eldest son of Mrs. James L. Simpson, of Havelock. The wedding to take place in September.

◊ ◊ ◊

Out of town guests at the Roberts-Morris wedding, which took place in Toronto on Saturday were Mrs. A. L. Featherstone, of Waterdown, grandmother of the groom, Mrs. W. Featherstone, of Waterdown, Mr. and Mrs. D. King, Mr. Art Binkley, Mr. and Mrs. C. King, all of Brantford, Dr. and Mrs. W. E. Johnston, Mr. and Mrs. E. D. Quantz, of Kirkland Lake, Mr. and Mrs. H. D. Roberts of Detroit, Miss Frances Jones of Ottawa, Mr. and Mrs. Y. A. Johnstone of St. Catharines, LAC Robert McChesney, of St. Thomas.

◊ ◊ ◊

Boys Play In Toronto Concert

The 23 students from the local Salvation Army Corps who attended the annual Territorial Music Camp at Jackson's Point on Lake Simcoe, August 23 to 29 have returned to the city. They are reported to have obtained high standing in their respective classes. Mr. Arthur Janes, Douglas Avenue, obtained the prize award in the conductor's class. The final concert of the Faculty Band will be held at Earlscourt Citadel in Toronto will have three Peterborough boys taking part, Leonard Slaughter, Reginald Jones, and Sheldon Richardson.

◊ ◊ ◊

Norwood Red Cross

NORWOOD, August 30— (ENS)— Mrs. John Marks opened her home on Thursday afternoon to a group of Red Cross war workes for their second meeting in August. There were five ladies present and a large quilt was quilted for one of the members, who made a donation to the groups fund in return. Mrs. Edgar Buck donated a crib quilt top, and Mrs. Ford a lining. Mrs. Michael Kane sent in a donation of a crib quilt top and cut-outs were distributed for making blocks for a large quilt top. Miss Phyllis Kane and Mrs. H. J. Ford completed a crib quilt for the Red Cross. At the tea hour a luncheon was served by the hostess and a social hour enjoyed. The next meeting will be held at the home of Mrs. William Kane, and Phyllis Kane.

◊ ◊ ◊

Jean King Entertained

Mrs. William Ken (nee Jean King) whose wedding took place Saturday, was guest of honor at a number of showers prior to her marriage. Mrs. Jim Huggins and Miss Dorothy Hanrahan were hostesses at a linen shower; Mrs. Ossie McCulloch held a miscellaneous shower, Misses Ruth Harris, Elva Elliott and Mrs. Gordon Manley were joint hostesses at a miscellaneous shower held at the latter's home, while Mrs. Jim McGovarin and Mrs. Pete McArthur gave a pantry shower at the home of Mrs. McGovarin, and Mrs. Perc Drain entertained at a cup and saucer shower.

Mrs. C. King entertained at her daughter at a trousseau tea on Wednesday afternoon and evening. Mrs. E. DeLong, grandmother of the bride, poured tea at a table suitably decorated for the occasion and Mrs. Ossie McCulloch, Mrs. Mae Green and Misses Dorothy Hanrahan, Betty Kent, Ruth Harris, Helen Kay and Jewell Scott, assisted the hostess.

◊ ◊ ◊

Friends Honor Couple

Mr. and Mrs. W. McGregor, 18 Howden avenue, who are leaving town shortly for British Columbia, were pleasantly surprised by a group of friends ond neighbors who gathered together and held a surprise party in their honor at their home, at which they were presented with a purse of money by Mrs. N. E. Barber, while Mrs. E. Monks read an address on behalf of the friends. Among those present were:

Mrs. McNott, Mr. and Mrs. J. Hamilton, and Iris, Mr. and Mrs. J. Chementi, Mr. and Mrs. J. Dodson, Mrs. E. Monks, Mr. and Mrs. F. Dawson, Mr. and Mrs. N. E. Barber, Mr. and Mrs. S. Whatley, Mr. and Mrs. J. Hobson, Mr. and Mrs. J. Emery, Mr. and Mrs. J. McMahon, Mr. A. Turner, Mr. R. Parks, Miss C. Blair, Mrs. T. Williams, Mr. and Mrs. Morrison, Mr. and Mrs. Ed. McGregor, Mr. and Mrs. Jim McGregor, Mr. and Mrs. Burtin, Mr. and Mrs. Tom Sarginson, Mr. and Mrs. Jack Pearson, Mr. and Mrs. Art Knott, Mr. and Mrs. C. McInroy, B. Robinson, Mr. Jackson, Margaret Haywood, Ruth Walker, Lillian McNott, Harold Ralph, Doris Hamilton, Mr. and Mrs. G. Morgan.

17,435 Ration Books Distributed In Four Days

The work of distributing Ration Book Number Three was completed on Saturday evening at the Lyceum, a total of 17,435 books being issued in four days. The work proceeded smoothly, except for two minor incidents. On one occasion a strong odour of gas pervaded the rooms and upon investiagiton, it was found that a small child had wandered to the back of the building and turned on the jets on a stove in the kitchen. The situation was dealt with swiftly, and there was no panic and no harm done. On another day the entire building was filled with smoke, which, on investigation, proved to be coming from the furance of the building next door.

Under the Women's Voluntary Services, a total of 177 women took part in the work of organizing, supervising and recording.

Some difficulty was experienced in securing workers, due to the vacation and canning season, but others gave generously of their time to overcome this difficulty.

Officers from the Auxiliary Police acted as card examiners at the door.

The following is a list of the committees in charge of organizing the working, deputies and recorders:

Chairman—Mrs. W. E. Fanning.

Assistant—Mrs. T. H. Rehill.

Committee Members— Mrs. R. Whalon, Miss F. Johnston, Miss K. Elliott, Mr. E. A. Outram representing the Local Ration Board and Mrs. C. McIntyre, representing the Local Ration Administration.

Deputies—Mrs. D. Loucks, Mrs. R. Honey, Mrs. W. T. Fanjoy, Mrs. J. E. Baughan, Mrs. L. Browne, Mrs. J A. MacDonald, Mrs J. Cridland, Mrs. A. Clysdale, Mrs. J. P. Watts, Mrs. J. Lewis, Mrs. Jas. Matthews, Mrs. W. Hinds, Mrs. H. Fallis, Mrs. M. Holt, Miss G. Fowler, Miss F. Bonnycastle, Miss G. Costello, Miss M. Whalon, Miss E. Taylor, Miss M. Stenton, Mrs. H. Kelsey, Mrs. Alex Sollitt, Mrs. J. C. Green.

Auxiliary Police—Bruce Telford, Harold Bannon, D. Hurtubise, F. Shaw.

Recorders—Miss D. Ackford, Miss A. Beavis, Miss C. Beavis, Mrs. W. Bellegham, Mrs. F. Biddle, Mrs. Blackburn, Mrs. R. Blackwell, Miss H. Bonnycastle, Miss M. Bowers, Mrs. J. Brady, Miss M. Brock, Miss B. Brown, Miss E. Brown, Mrs. W. Brown, Miss H. Butler, Miss H. Burke, Mrs. E. M. Campbell, Mrs. D. V. Canning, Mrs. T. Carley, Mrs. A. E. Chalmers, Miss M. Corkery, Mrs. A. Cummings, Mrs. K. Currie, Mrs. F. Curtis, Mrs. C. Crouter, Mrs. C. H. Crowe, Miss H. Davidson, Mrs. W. A. Davidson, Mrs. J. A. Dewart, Miss E. Deyell, Mrs. A. Drynan, Mrs. H. Dulmage, Mrs. V. Eastwood, Mrs. O. P. Farthing, Miss M. Foley, Miss D. Franks, Miss A. Garside, Mrs. R. Gavine, Miss M. Gordon, Mrs. C. Graham, Mrs. H. H. Graham, Mrs. A. Grant, Mrs. C. J. Gray, Mrs. J. C. Green, Miss M. Grose, Miss D. Gibbs, Miss I. Giles, Miss Jean Hamley, Miss M. Harris, Mrs. S. Haskell, Mrs. H. Hawley, Mrs. G. Hill, Mrs. J. R. Richardson, Miss B. Hickey, Mrs. G. Hodgson, Mrs. M. Holland, Miss F. Hooey, Mrs. F. Hooper, Mrs. W. Hopkins, Mrs. A. Howson, Miss A. Howson, Mrs. D. Humber, Miss F. Hurley, Miss T. N. Hurley, Miss C. Hurley, Mrs. N. D. Henderson, Miss A. Johnson, Mrs. Jolley, Mrs. A. Jones, Mrs. M. Kerneghan, Mrs. W. Langhorne, Mrs. M. Latimer, Mrs. M. Louden, Mrs. T. Lucas, Mrs. F. Lynch, Miss B. Lytle, Miss M. Lundy.

Mrs. L. Maguire, Mrs. G. Maniece, Miss M. Medd, Mrs. D. Miller, Mrs. M. Montgomery, Miss A. Morgan, Mrs. I. Moldaver, Mrs. P. Morris, Mrs. B. V. Moore, Mrs. C. B. Muir, Mrs. S. J. Munro, Mrs. Meath, Mrs. B. W. McClennan, Miss K. McDonald, Miss T. McNamara, Miss M. McNulty, Mrs. R. Nott, Miss J. O'Donnell, Mrs. B. Ottewell, Miss M. Overend, Mrs. T. Perdue, Miss T. Perdue, Miss G. Perdue, Mrs. W. Pinn, Miss Margaret Preston, Mrs. G. Puffer, Mrs. F. Rappe, Miss F. Rahmel, Miss G. Reed, Mrs. G. Richmond, Mrs. E. Riley, Miss R. Robinson, Mrs. W. Robinson, Mrs. C. Rogers, Miss A. Rostocki, Mrs. P. Powell, Mrs. N. D. Scott, Mrs. E. Sherwood, Mrs. E. Shiner, Mrs. F. Sidwell, Mrs. H Sills, Mrs. O. Simonson, Miss M. Skitch, Mrs. J. Slipp, Mrs. G. Solmes, Mrs. F. Stokoe, Mrs. F. Staunton, Mrs. C. H. Stuart, Miss H. Sullivan, Mrs. J. E. Sullivan, Mrs. M. Swanston, Miss G. Sullivan, Miss D. Strickland, Miss I. Taylor, Miss L. Taylor, Miss W. Tighe, Mrs. Toll, Mrs. Tollington, Mrs. J. Turnbull, Mrs. A. W. Turner, Mrs. J. E. Weir, Miss M. Weir, Mrs. H Welsh, Miss O. Westbye, Miss M. Westbye, Mrs. C. H. White, Mrs. G. Whiteside, Miss M. Whittaker, Miss M. Widdess, Miss M. Wray, Mrs. R. W. Wright.

Needlecraft Pattern

REALISTIC RAG DOLL

That little girl will especially love this dolly—its arms and legs are movable—its cheeks and "tummy" round out like those of a real child. Three pieces form head and body; the arms and legs are each made from two pieces. No trouble to make! Pattern 671 contains pattern and directions for doll and clothes; list of materials required.

Pattern Number ....

Size ....

My Name ....

....

Address ....

I enclosed 20c for postage

Established 1906
COLEMAN BROS.
Phone 4485
Decorating Contractors
Summer is slipping by. Don't put off those Exterior Painting Jobs any longer. Use
MOORE'S HOUSE PAINT, PORCH AND DECK
For Verandah Floors
447 George St. (North of Brock)

"A Stick Or a Carload"
Scott Lumber Co.
485 REID ST.
Phone 9032

Harvey-Upton Ceremony At Roseneath

ROSENEATH, Aug. 30.—(ENS).— A quiet wedding ceremony was performed on Monday afternoon, August 30 at Roseneath United church parsonage by Rev. E. H. Unstead. The groom was Sgt. Nelson W. Harvey of Verdun, Que., son of Kennard Harvey of Brantford. The bride was Miss Ella Alberta Upton, daughter of Mr. and Mrs. Harold Upton, of Verdun, Quebec.

She wore a tailored powder blue Alpine cloth suite, blue beret with shoulder veil and carried a cascade bouquet of pink Briarcliffe roses and gypsophilia. She was attended by the groom's cousin, Miss Ruby Blodgett, Roseneath, who wore a two piece dress of light olive green covert spun cloth, brown hat and accessories and carried an arm bouquet of yellow gladioli. The groom was attended by William Halstead of Roseneath.

Following the ceremony supper was served at the home of the groom's aunt, Mrs. Fannie Blodgett. The dining room was tastefully decorated with pink and white, and cut flowers.

The groom, a former resident of Roseneath, and his bride, were guests of honor at a party held on Monday night in the Orange Hall, where they were presented with a purse of money by former friends and associates with whom he was most popular during his residence here.

The honeymoon will be spent cycling through Ontario, visiting friends in Norwood, Peterborough, Toronto, Brantford and Niagara Falls.

Red Cross Group Sends Shipment

BRIDGENORTH, Aug. 30. — (ENS)— The Bridgenorth Red Cross shipped in August: 204 handkerchiefs, 103 bath towels, 14 face cloths, 15 blouses, 15 panty dresses, 15 pinafore dresses, 10 girls sweaters, 5 sleeveless sweaters, 5 pair army socks, 5 pair khaki gloves, 5 pair blue gloves, 5 pair blue tuckins, 5 blue ribbed helmets, 4 quilts, 1 afghan.

The card parties will start again in September.

Kent-King Vows Taken At Mark St. On Saturday

The wedding took place on Saturday in Mark Street United church of Jean Isabel, daughter of Mrs. King and the late William King, to William Frederick, son of Mr. and Mrs. George Kent. Rev. E. W. Rowland officiated and the church was decorated with gladioli and ferns for the occasion. Mr. Harry Northrop played the wedding music, and during the signing of the register Miss Marion Biggs sang "At Dawning."

Given in marriage by her uncle, Mr. Stafford King, the bride was gowned in white marquisette fashioned with a white bodice with high neckline, long full sleeves finished with a tight cuff, and a long full skirt. Her finger-tip veil fell from a Mary Queen of Scots head-dress and she carried a shower bouquet of Bettertime roses. Her only ornament was a single strand of pearls.

The bride's sister, Mrs. Max Green, was matron of honor in floor-length blue embossed organza fashioned with a long, scalloped torso bodice, sweetheart neckline, and full skirt. Miss Dorothy Hanrahan, bridesmaid, wore a similar frock of pink organza and both wore pearl necklaces and matching hats, and carried ring bouquets of gladioli petals.

Tpr. Bob Kent, brother of the groom, was best man, and the ushers were Mr. Jim McGovarin, brother-in-law of the groom, and Staff Sgt. William Harrison, cousin of the bride.

A reception was held in Hooper's Plam Rooms, where the bride's mother received in a dress of printed silk with black felt hat and a corsage of yellow and orchid gladioli. The groom's mother wore a blue frock with black accessories and a corsage of Bettertime roses, while his sister, Mrs. Deb Hilliard, received in a gold-colored dress with black accessories and a corsage of Talisman roses.

When Mr. and Mrs. Kent left on a trip to Western Ontario, the bride wore a two-piece ensemble of romance blue, matching turban and black accessories.

House Dresses
Sizes 14 to 52. Choice colors, styles and designs.
Dickson's Dry Goods
395 GEORGE ST.

THE RIGHT THING HANDY
A home that protects the family is equipped with a medicine chest well stocked with basic needs.
NUGENT DRUG CO.
FRANK GREATRIX
386 George N.
Phone 6824

Quality Service
Save money, get longer wear. Expert work done.
NOVELTY SHOE REPAIR
Charlotte (opp. A. & P.)

Please make your appointment well in advance
MADAME MERRIAM
181 Charlotte
Phone 4852.

Six Ways to make your Coffee Go Further

THESE days—it's doubly important to buy coffee for flavor. In Chase & Sanborn Coffee, you get the choice coffees of the world. Compare it for flavor—ounce for ounce, spoonful for spoonful. Buy Chase & Sanborn Coffee—quality coffee goes further.

1 Buy coffee for flavor ... super-rich Chase & Sanborn Coffee!
2 Always keep coffee in an air-tight container.
3 Measure coffee and water accurately.
4 Keep coffee-pot scoured clean.
5 Make no more than exact amount you will use.
6 Serve coffee soon after it's made.

CHASE & SANBORN COFFEE

SHOCKED TO HEAR THEM SAY:
"HER CLOTHES ARE ONLY HALF-WASHED!"

MERE WORDS CAN'T TELL YOU the difference between an ordinary wash . . . and clothes washed the Sunlight way. You have to *see* the gleaming brightness and sweet-smelling freshness yourself. For Sunlight does far more than remove surface dirt. A touch of Sunlight on collars, cuffs, edges, puts a film of soap right on the dirt. Then the rich Sunlight lather loosens even *deeply imbedded* grit and grease.

NO WONDER CLOTHES COME BRIGHTER! Not a streaky bright. Not "Half-Washed". But spotlessly radiant. Yes! Even grimy work clothes win admiring glances. Try Sunlight this washday—and see what its "extra-soapiness" means to you!

MAGIC IN THE DISHPAN

The way Sunlight loosens grease is simply marvelous. And because Sunlight is *all pure soap* it's kind to your hands . . . and goes a long, long way even in hard-as-nails water.

FOR A COMPLETE WASHING JOB— YOU CAN'T DO WITHOUT SUNLIGHT

A LEVER PRODUCT

Reorganization Closes 8 Training Camps

By FRANK FLAHERTY

OTTAWA, Aug. 30 (CP)—An extensive reorganization of the army's training centre system, resulting in the closing down of eight centres and the grouping of basic with advanced centres was announced by the Defense Department last night.

The reorganization will have two consequences:

1. A number of officers and men now employed on training centre staffs will be released for duty as reinforcements or returned to civilian life.

2. When a recruit enters the army and is designated for a particular service, say infantry, he will proceed to an infantry basic training centre and pass on to an infantry advanced training centre, instead of going to a general army basic training centre and then to an advanced infantry training centre as in the past.

Included in the scheme of reorganization is the already announced closing of the officers' training centres at Three Rivers, Que., and Gordon Head, B.C.

As in the announcement of the closing of those centres, last night's statement says the changes are possible because the "expansion stage in army units has passed" and training can now be devoted mainly to reinforcements.

The basic training centre at Lauzon, Que., Ottawa, and Regina are being closed as such and will be used as district depots. The basic centre at Huntingdon, Que., will be used for medical purposes, and the one at Rimouski, Que., for operational purposes.

The basic centre at Chilliwack, B. C., is being closed and its future use is under consideration. Also under consideration are the future uses of the Three Rivers and Gordon Head officers' training centres.

For Specialists.

Under what is called the 'link training plan," other basic training centres will be specializd for the different training centres. In some cases the advanced centre and linked basic centre will be at the same camp.

These are: Artillery basic and adanced centres at Petawawa, Ont., Brandon, Man., and Shilo, Man.; engineers' centres at Petawawa and Chilliwack B. C.; army service corps centres at Camp Borden, Ont., and Red Deer, Alta.; ordance at Barriefield, Ont.; Prevost at Camp Borden; armored Corps (reconnaissance regiments) at Dundurn, Sask., and the forestry centre at Chicoutimi, Que.

Groupings of basic training centres with advanced centres located separately are as follows:

Armored corps advanced centres at Camp Borden are linked with basic centres at Newmarket, Brampton, Orillia, Stratford and Listowel, Ont.

Medical Centre

The coast defense and anti-aircraft artillery advanced centre at Halifax is linked with basic centres at New Glasgow, N.S., and Charlottetown.

Medical Corps Advanced Centre at Camp Borden is linked with basic centres at Brantford, Ont., Valleyfield, Que., and Cornwall, Ont.

Infantry Advanced Centre at Ipperwash, Ont., is linked with basic centres at Chatham, and Simcoe, Ont.

Infantry Advanced Centre at Farnham, Que., is linked with basic at Yarmouth, N.S.

Infantry Advanced Centre at Shilo, Man., is linked with basic centres at Portage la Prairie, and Fort Garry, Man.

Infantry Advanced Centre at Calgary is linked with basic centres at Camrose, Wetaskiwin and Grand Prairie, Alt.; Infantry Advanced Centre at Maple Creek, Sask., is linked with basic at Prince Albert, Sask.

Infantry Advanced Centre at Utopia, N.S., is linked with basic at Fredericton and Edmundston, N.B.

Increased Efficiency.

"The reorganization will result in increased efficiency in training and a considerable economy of exisiting training facilities personnel and accommodaton throughout Canada," said a departmental statement.

It is understood the plan is the result of long study and consideration over a period of some months, and the new setup is subject to modification from time to time in the light of developments.

"Personnel now employed on instructional and administrative duties will be reallocated according to the needs of the service," said the statement.

"Those surplus to requirements will be absorbed as reinforcements if of suitable age, rank and medical category, otherwise they will be released from the army and thus be enabled to take up civilian occupation and supplement available manpower.

"Under the link training plan, the recruit will progress through his entire training in associated with and as a member of his own allotted arm of the service—an important factor in maintaining esprit de corps and high morale."

Another Stepping Stone On The Way To Tokio

Allied troops are seen here landing supplies from barges a few moments after their surprise occupation of the island of Vella Lavella, in the Solomons. This manoeuvre further encircled the Jap garrison at Bairoko, on New Georgia. The 350 prisoners taken on Vella Lavella constitute the largest number of Japanese ever to surrender without a fight.

Canadian Units All Helped Storming Aderno

By ROSS MUNRO

WITH THE CANADIANS IN SICILY, Aug. 30 (CP)—The Canadian-British advance on Aderno which broke the Mount Etna line on the northern and 8th Army front saw all the regiments in the 1st Canadian Division contribute to a victory which went a long way toward forcing the Germans to begin their evacuation of Sicily.

This final phase of the Canadians' 250-mile move through the Italian island from Pachino to Etna, was the strangest of them all. It was probably the division's most valuable achievement in the general 8th Army picture yet it was accomplished without a large-scale engagement.

There was fierce bloody fighting, but it was done generally by platoons or companies in the mountains and hills through which the Canadians trekked like lost battalions.

The Aderno operation started as soon as Agira fell, when the British Malta force pushed doggedly east toward Regalbuto where the Germans were making another delaying stand. With the British, still under Canadian command, were the 48th Highlanders, the Royal Canadian Regiment and the Hastings and Prince Edward Regiment, rested now from the fighting at Nissoria where they had softened up the German positions for a breakthrough there.

Getting Ready for Finale

For three days, July 29, 30 and 31, British and Canadian infantry worked into the hills around Regalbuto. The R.C.R.'s and H.P.E.'s got into position south of the town and the 48th Highlanders infiltrated to a high hill overlooking the town from the north. British troops did the same.

Meanwhile big things were happening eight miles south at Catenanuova, where other Canadians were attacking.

During the Canadian advance from Leonforte to Agira the Royal 22nd was leading a push toward Catenanuova from the west, followed by the Carleton and York and the West Nova Scotias with tanks and light artillery.

Nearing the town, the Royal 22nd had a bitter battle on Mount Scapello, south of the main road, and another mountain north of the road. They hit the Germans so hard, however, that on the night of July 29-30 the West Novas, supported by the Carleton and Yorks, were able to go down the slopes of Mount Scapello, capture Catenanuova and establish a vital bridgehead over the dried-out bed of the Diattaino River.

This was the first concrete move leading to the German defeat at Aderno.

The British 78th Division at this time came into the line at Catenanuova, exploiting the bridgehead to the full and driving at Centuripe, stronghold on the top of the mountain on the road to Aderno.

The Wonder Division

The 78th was the wonder division of the 1st Army in Tunisia last winter, and it lived right up to its reputation won so hard at Longstop Hill and down the Medjerdah Valley.

The three Canadian battalions which fought at Catenanuova operated through the mountains on the flank of the 78th under whose command they were during this operation.

On August 2, the Germans collapsed. First, Regalbuto fell at noon to the Canadians and the British, and Centuripe was yielded in mid-afternoon.

The 78th Division looked ahead to Aderno and mounted its attack.

As the Regalbuto-Centuripe operations were concluding the Canadians were pulling off a sneak play in the mountains north of the Regalbuto-Aderno main road.

Supplied by mule trains, the Edmontons pushed off into some of the wildest country in Sicily, making their way on foot over mountain tracks and along river beds to gain mountains and hills overlooking the Simeto River Valley, which was the last obstacle before Aderno and the Mount Etna line

The Edmontons achieved an initial surprise, but eventually ran into German positions in the mountains. The fighting which followed was knock-down, dragout guerrilla battling, with companies and platoons sharing the burden. The whole battalion was never in action at one time.

The Edmontons first captured Hill 736, then stormed Mount Revisotto, taking it, too.

Maj. Gen. G. G. Simmonds, the Canadian divisional commander, organized a strong infantry and tank force to strike down the valley between the Edmontons and the Regalbuto-Adrano road, and the Seaforths were given this task with the tanks.

With perfect co-ordination, this spearhead pierced through to the hills by the Simeto River. The Patricias finished the job by occupying Mount Seggio, highest peak by the Simeto.

The Westeners held firm on this mountain line, but weren't counter-attacked.

22nds Gain Bridgehead.

In a final flourish the Royal 22nds were sent around ahead of the Canadian line, and at night got across the Simeto River, gaining a strong bridgehead. On the night of Aug. 6-7 the 78th Division laid down an artillery barrage on Ad rano following a heavy bombing during the day, and British infantry were in Adrano and up the Bronte road by morning.

The left hook had given the knockout blow to the Germans.

The 48th Highlanders moved into the Simeto Valley, too, and the Carleton and Yorks and West Novas pulled up on the left flank of the 78th as it fought toward Bronte.

The role of the Royal Canadian Engineers was most important through all this fighting, for as the Germans fell back on Aderno they cratered the roads and blew up scores of bridges. The sappers were always on the job, well forward with the infantry repairing roads under fire, bridging and, during the Westerners attack through the moutains, actually building a completely new road over trackless country.

Everyone at the front gave the Canadian gunners full marks and that went as well for the British self-propelled regiment which stuck with the Canadians and gave them wonderful support from Pachino to Etna.

Saskatchewan machine gunners, mortar men and flak troops were frequently in action, helping the infantry break down German opposition.

Nazis Have Difficulty Holding Patriots Down

A picture smuggled out of Norway, showing a crowd of patriotic Norwegians demonstrating in front of the Littleborg School in Oslo, Norway, where French slave laborers are quartered. According to information gleaned with the picture, this was the manner in which the natives showed their sympathy with the French forced into slave labor here. Nazi soldiers were forced to drive their cars on to the sidewalk to disperse the crowd and many of the people shown here were later arrested.

GEOLOGISTS SAY

Some scientists believe the tyrannosuarus, greatest of the reptiles on earth before the coming of man, could leap through the air.

DOROTHY DIX . . . .

YOUNG PEOPLE WASTE TIME FIGURING COST OF MARRIAGE

It Takes More to Live On than We Think; Team Work Makes Happy Home.

How much money does it take to marry on? Thousands of young couples are wasting reams of good white paper and wearing down lead pencils trying to figure an answer to this question, without finding any solution on which they can rely. For financing a wedding properly isn't just a matter of dollars and cents. It depends just as much on the characters of both contracting parties and how they are accustomed to live. An income that would make Mary and John feel like millionaires would leave Percival and Arabella bemoaning their fate as paupers.

And, anyway, not even a pair of young Einsteins could devise a budget that wouldn't play tricks and leave them in the lurch, for it always takes a little more to live on than we calculated it would. Something untoward always happens. About the time we lay aside so much for rent, grocery bill, movies, and so on, John stubs his toe and there is a doctor's bill to pay. Or Aunt Mehitabel comes for a nice long visit and eats up our next winter's coat, and there we are floundering around in the red, instead of sitting pretty in the black.

Naturally, while a girl and boy are bemused by love's young dream they give little, if any, thought to the sordid side of matrimony that has to do with how do we eat, and wherewithal shall we be clothed. They feel that love is sufficient capital to marry on, that they will desire no other diversion than gazing into each other's eyes, and crave no other food than bred, cheese and kisses.

But, alas, after marriage they discover that there is a price tag on everything in life, and even romance has to be fed to keep it alive Arabella in shabby clothes, needing a new wave and a facial, isn't the glamorous creature Percival married. And when Arabella looks at Percival, seedy, overworked and discouraged, she wonders whatever made her think he was her Fairy Prince.

Becky Sharp in Thackeray's immortal story says that any woman can be virtuous on $5,000 a year. It is equally true that there are innumerable marriages that would be happy and successful, instead of being miserable failures, if only they had enough money in the bank to soft-pad them so husbands and wives would not get on each other's nerves.

It takes stronger characters and a grander passion than most men and women are capable of to stay in love with each other, when their marriage has pulled them down to a lower scale of living, and made life nothing but one eternal grind of poverty, hard labor and staving off the bill-collector.

But, if too little money makes marriage a hazardous adventure for any young couple to undertake, too much money is equally likely to cause disaster because, for one thing, rich girls and boys are spoiled, accustomed to having every whim indulged, and selfishly expect their husbands and wives to be subservient to them. For another reason, those who have nothing to do but amuse themselves are always seeking new sensations, thrill, amusements, and playmates with a fresh bag of tricks, and they are as apt to tire of their old husbands and wives as a pampered child with his toys.

And, for another reason and probably the most important of all, rich husbands and wives are not bound to each other by the tie of mutual dependence. The wife does not depend upon her husband for security in life. The husband does not depend on his wife for his comfort. And so they are not as necessary to each other's happiness as are those couples in which the wife serves her husband with her own hands and he turns his pay envelope over to her.

But between these two extremes of not enough money in marriage, and too much of it, lies the medium of safety in which there is much love and a little money, in which the man makes enough to keep the wolf from the door, and in which the woman has the strength, courage and determination to fight with him side by side.

That is the great American romance. That is the ideal marriage. No unions are so happy as those in which husband and wife build their fortunes together, sharing their plans, hopes, dreams, and ambitions, until they grow so close together nothing but death can part them. So the answer to the question of how much money it takes to marry on seems to be enough to keep you from starving, but not enough to give you the gout. It is still safe to marry on a shoestring, if you pick out a good strong one.

(Relased by The Bell Syndicate, Inc.)

HOMEWARD BOUND

Baby snapping turtles born on land, instinctively find their way to their water habitat even when diverted in another direction.

Under Arrest

Count Galeazzo Ciano, former Italian Foreign Minister, who with his wife, the former Edda Mussolini, is under arrest at their residence in Rome, according to a Madrid report.

Don't Delay Order Your Coal Today

Peterborough Fuel & Transfer Co., Ltd.

Phone 4639 Nights 6739

WEEKLY WARTIME NUTRITION HINTS

Martha Logan, Swift's famed home economist, whose weekly, wartime cooking column is a regular feature of this page. Look for these valuable hints each Monday

by Martha Logan

Meat en Brochettes

Many intriguing combinations exist of meats and vegetables on skewers

Have you tried cooking 1-inch cubes of lamb shoulder this way? Push the pieces of lamb on to wood or metal skewers till skewer is filled—season—brush with melted fat. Broil or pan-broil under a hot broiler or on a hot pan for 10 minutes; turn and cook for 5 minutes more. Serve on a bed of rice with barbecue sauce. That is the standard "en brochette" procedure. But the same cooking method can be used both to introduce the nutritionally-so-desirable variety meats into the diet—try slices of parboiled beef kidney or liver between the cubes of lamb—and to give interest to meat left-overs. Almost any previously cooked meat can be used to "extend" fresh meat on skewers. Or, in fact, can be used alone with suitable vegetables . . . mushrooms, parboiled tender young carrots, small, firm tomatoes, pieces of peppers, or with variety meats as suggested above. This is another dodge—so useful in wartime—for dressing up quite ordinary materials to give a festive feeling.

PAN BROILING

Lightly grease a heavy pan. Heat well. Cook chops, steaks, veal fillets, brochettes this way, turning when well browned on the side in contact with the pan.

• • •

"Meat Complete" is the handiest book on meat cookery we have ever had," so say hundreds of Canadian housewives. Send 10¢ for your copy to Swift Canadian Co. Limited, Dept. OK33, Toronto.

SWIFT CANADIAN CO., LIMITED . . a Dominion-wide organization devoted to the conservation and efficient distribution of Canada's food resources.

No better Work Boots can be had than Re-Built Army Boots. We sell them for as little as $2.95 a Pair.

RUSKIN & CO.

AYLMER STREET (OFF CHARLOTTE)

Select your Toilet Requisites from the Rexall Store where range of choice is wide.

Elliott's

REXALL DRUG STORE

Sick Again

PERIODIC PAINS HOLDING YOU BACK AT HOME

TAKE ANTALGINE

AND ENJOY FREEDOM DURING THOSE TRYING MOMENTS

25¢ AND 75¢ PER BOX

Good appearance is easy to achieve! Bring your clothes to Dependable Cleaners for regular, thorough cleanings.

Dependable Cleaners

219 Hunter W. Phone 5631

Prompt Relief FROM HAY FEVER AND ASTHMA

New Vaccine Tablets Insure Comfort from the First Day

Sneezing, itching, running eyes and nose clear up promptly after taking two or three Allergi-tabs—a development of renowned serum injection treatments in simple tablet form. Each tablet contains vaccine of ragweeds and other hay fever pollens combined with Vitamin C and medical ingredients. Allergi-tabs assure prompt, symptomatic relief throughout season—they are not a "cure." For *preventive* treatment, see your physician. H-4

MONEY-BACK GUARANTEE

Enclosed with directions and FREE information booklet. Ask your druggist.

Roberts Biological Laboratory Toronto, Canada—Buffalo, N.Y.

ALLERGI-TABS

20 FOR $1.00 — 60 FOR $2.50

Until the opening of business
THURSDAY, September 2nd, 1943

All Sales of

MAPLE SYRUP - MAPLE SUGAR - MAPLE BUTTER
CORN SYRUP - CANE SYRUP OR ANY
BLENDED TABLE SYRUP
MOLASSES - APPLE BUTTER - HONEY BUTTER
CANNED FRUITS - FOUNTAIN FRUITS

to Consumers

ARE SUSPENDED

Thereafter these goods can be purchased by consumers only on surrender of valid ration coupons.

The suspension of sales or deliveries of the above products is additional to a similar suspension of sales to consumers of jams, jellies, marmalades and honey, put into effect on August 23rd.

SUPPLIERS:

This freezing order does not interfere with the normal flow of these products to wholesale or retail distributive channels.

RATION ADMINISTRATION

THE WARTIME PRICES AND TRADE BOARD

CG-2

USE THE EXAMINER CLASSIFIED COLUMNS FOR QUICK RESULTS

Bring or Phone your Ad - Dial 4641 - to the Ad Taker Before 1 o'Clock Daily and on Saturday, 10 o'Clock. Rates Low as 1½c per word

Births Marriages In Memoriam Cards of Thanks Deaths

BIRTHS

AGNEW — At Grace Maternity Hospital, Halifax, N.S. to Petty Officer F. S. Agnew and Mrs. Agnew (nee Ruth Elliott) on August 25, 1943, a son, Jeffrey Elliott, a brother for Courtney.

KIDD — To Mr. and Mrs. Frank Kidd (nee Ruth Wright) of 779 Donegal street, at Nicholls Hospital, August 28, 1943, a son, (James Paul).

SAGE—To Mr. and Mrs. Donald Sage, Lakefield, Ontario, at Nicholls Hospital, on Sunday, August 22, 1943, a brother for Garry.

ENGAGEMENTS

The engagement is announced of Bernadine Joyce, daughter of Mr. and Mrs. W. Williams, 263 Engleburn, to Pte. James Vincent Keating, son of Mr. and Mrs. James Keating, Edison Avenue. The marriage to take place September 7, 1943.

The marriage of Gwendolyn Elizabeth, daughter of Mr. and Mrs. C. Friendship to Manuel, son of Mr. and Mrs. Stephen Miles will take place on Saturday, September 4, in All Saints Church at 2:30.

Mr. and Mrs. Frank A. Moore announce the engagement of their second eldest daughter Mary Hope to Kenneth James, youngest son of Mr. Charles Hopcroft and the late Mrs. Hopcroft the wedding to take place September 18 at 2:30 o'clock in Bridgenorth United Church.

Mr. and Mrs. W. H. Elliott of Norwood wish to announce the engagement of their second eldest daughter Annie Wilda to John Edward, second eldest son of Mr. and Mrs. James L. Simpson of Havelock. The marriage to take place quietly in September.

Mr. and Mrs Charles Trotter, Sherbrooke street, wish to announce the engagement of their daughter, Wilma Beryl to John Maxwell Carpenter, son of Mrs. Charles Boorer and the late Mr. Thomas Carpenter, Richmond Hill. The marriage to take place at two o'clock in All Saints Church, september 11th.

RECEPTION

Mr. and Mrs. S. P. McFadden, 299 Pearl Avenue, will be at home to their friends on the occasion of their fortieth wedding anniversary, Thursday evening, September 2, 1943, from seven to ten.

DIED

TAYLOR, Peter—In Lakefield on Sunday, August 29, 1943, Peter Taylor, beloved husband of Annie Kidd in his 77th year.
Resting at his late residence, Lakefield, for funeral service on Tuesday, August 31, at 2.30 p.m. Interment, Lakefield Cemetery.

BASKIN, Mary Jane — In Norwood, on Monday, August 30, 1943, Mary Jane Whyte, beloved wife of the late John Baskin, in her 85th year.
Resting at the residence of son John Baskin, Norwood, until Wednesday afternoon, September 1, thence to Chirst's church for service at 2.30 p.m. Interment, Norwood Cemetery.

MINICOLA, Leonard — At his home, Erskine Avenue, Saturday, August 28, 1943, age 68 years.
The remains will rest at his late residence until Tuesday morning, August 31, when the funeral will proceed to the Church of the Sacred Heart, where Mass will be offered for the repose of his soul at nine o'clock. Interment, St. Peter's Cemetery.

IN MEMORIAM

HUSK—In loving memory of Mrs. W. Husk who passed away one year ago, August 29, 1942.
Peacefully sleeping, resting at last
Her weary trials and troubles are past,
In silence she suffered, in patience she bore,
Till God called her home to suffer no more.
— Fondly remembered by Husband and Daughter.

WHITEHEAD — In fond memory of my dear husband who passed away on August 30, 1937.
—Ever remembered by Wife and Family.

CARDS OF THANKS

The family of the late Mrs. Anglesey wish to express their sincere thanks to the many friends and neighbours who have been so kind and thoughtful at the time of the recent death of their dear mother.

The family of the late Mrs. Arthur Franks, wish to express their sincere appreciation to relatives, friends and especially to the neighbours for the many acts of kindnesses, floral tributes, sympathy, cards and letters received during their recent sad bereavement.

In Memoriam Verses

A booklet from which In Memoriam verses may be selected is available at the Advertising counter of The Examiner Telephone Classified Dept. 4641

FLORISTS

TURNBULL'S FLOWERS LIMITED 441 George Phone 7583 Nights 3257

THE PETERBOROUGH FLORAL CO Flowers Delicately Arranged For All Occasions 436 Water Telephone 6912—Nights 6746

COMING EVENTS

First insertion, 20 words or less minimum charge 50c Subsequent consecutive insertions 40c per insertion All over 20 words, 2c per extra word per insertion

RADIO STATION CHEX BROADCASTS ALL SOCIAL COMING EVENTS EVERY MONDAY WEDNESDAY AND FRIDAY AT 3:45 TO 4:00 P M PETERBOROUGH BROADCASTING COMPANY LTD

THE FIRST FALL MEETING OF the Peterborough Active Army Auxiliary will be held in the Armouries on Wednesday, September 1st at 3 p.m.

SOCIAL EVENING K. OF C. Hall, Simcoe street Tuesday Thirty games Special prizes Come and bring your friends for an enjoyable evening.

BINGO AT WESTWOOD HALL—Wednesday night, September 1st. Special prizes. Draw for fancy quilt. Admission 25 cents, extra card 10 cents.

WORKERS AND UNEMPLOYED Social games, to-night, Moose Hall, 8:15. Prizes $25.00, chickens, good quality blankets, bed linens, 32-piece luncheon set, fancy cushions, end tables, semi porcelain table ware, chrome ware, rayon and home spun bed spreads and many other good prizes. Admission 25 cents or 3 cards 35c.

THE OTONABEE CHAPTER, I.O.D.E. will hold their regular monthly meeting on Wednesday, September 1, at 3 p.m. in Y.W.C.A. All members please attend.

CO-OP DANCE. — TUESDAY. August 31, Chemong Pavilion, Red Moncrief and his Haymakers. Admission 35c and 50c.

PERSONALS

BETAMIN MAKES THAT DIFFERENCE in vigor and vitality Take Page-Griffiths BETAMIN (B-Complex) tablets once a day. McDERMID DRUGS.

'SLENDOR TABLETS' — HARMLESS and effective Two weeks supply $1.00 At Elliott's McDermid & Jury and Payne's Drug Stores

STOP! HAY FEVER & ASTHMA
Instant Relief from sneezing, itchy, watery eyes, etc Ask your druggist for
MILLER'S HAY-VAX CAPSULES
and you'll agree "they're wonderful."

FULLER BRUSH REPRESENTATIVE Telephone 9778

RAWLEIGH'S PRODCTS. 360 SIMCOE Telephone 3055

Custom Tailoring

DOES YOUR COAT OR SUIT NEED Altering? Have it done now Tony Pepe, Greene Building Dial 4293

Piano Tuning

WILLIAM POTTER PIANO TUNING (Formerly Heintzman) Dial 9462

3a Hairdressers 3a

PARIS BEAUTY SALON — SPECIAL Permanents $1.95, includes Shampoo, Finger Wave, Testing, and Individual Cut Telephone 5311 184 Hunter W (opposite Bell Telephone Co.)

SPECIALS — END PERMANENTS $1.00 up Oil Permanents $2.50 up Downer's. Dial 8874

MARY MARINO SUGGESTS FOR FINE, Dry Hard-to-curl Hair, one of her better Oil Waves at $7.50 Other Oil Waves from $3.50 up Dial 8663

HOLLYWOOD OIL PERMANENT WAVES Regular $5.00, for $3.50 Rosanne Beauty Salon, Kresge Building. Dial 8837

FOR SALE

4 Miscellaneous 4

COLUMBIA RECORDS, 25c EACH F H Johnston corner George and McDonnel

CABINET GRAMOPHONE, 127 RECORDS. 205 Aylmer.

HAVE YOUR SHIRTS Made to Measure by MANSFIELD M. BOARD Telephone 8773 or 8889.

New Batteries
FOR CARS AND TRUCKS
Famous MOR-POWER Super Service
15 Plates $7.45
17 Plates $9.90
Guaranteed Two Years
Allowance on your old battery. Installation Free at the store. We have installed large General Electric Tungar Battery Charger.
CANADIAN TIRE CORP. ASSOCIATE STORE
I. H. KEEFER, Proprietor
342-4 Water street - Phone 8281
OPPOSITE MARKET

FOUR-PIECE BEDROOM SUITE, LIKE new Telephone 5225.

SATIN-FINISHED OAK DINING-ROOM Table, Buffet, Chairs, like new, priced reasonable; several other articles. 529 Reid, between 6 and 9 p.m.

SINGLE BROWN METAL BED SPRING and Mattress, good condition, $10.00; also Curtain Stretcher. Telephone 8312

BROWN TWEED, BEAVER-TRIMMED Coat, size 15; also Blue Evening Gown size 15; both like new. Telephone 5264, between 2 and 4

FOR SALE

4 Miscellaneous 4

JUST RECEIVED — PLAYER PIANO. Apartment size, Mahogany finish, with 50 Rolls and Bench, like new. Parks' Studio, 208 Charlotte Street.

THREE-PIECE CHESTERFIELD SUITE Telephone 5225

LARGE WHITE ENAMEL REFRIGERATOR. J F. Strickland, Chemong Park.

OIL BURNER, CAN BE INSTALLED IN any Stove Call 6777, after 6.

HIGH PRESSURE BOILER, DAIRY size, and Bakeshop Equipment Apply 55 Hunter Street E. Telephone 8938.

QUEBEC COOK STOVE. 756 BROWN Street, Wartime Housing.

BROKEN LUMBER, ODDS AND ENDS. Blocks. H. Hamlin. 8528

LEATHER ROCKER $3.00. CROSS-CUT Saw $2.00. 187 Sherbrooke Street

BICYCLE 27 GEORGE

ROSEWOOD PIANO. TELEPHONE 9266.

1935 HARLEY-DAVIDSON AND 1931 Ariel Motorcycles. 146 Park Street.

BOY'S LEATHER COAT, SIZE 14-16 Telephone 8237

CHILD'S RED AUTOMOBILE. RUBBER tires, large size, $5.00. Dial 5372.

IVORY ENAMEL KITCHEN RANGE, almost new; Double Bed, complete. 207 Dublin Street.

BICYCLE AND LADY'S WRIST Watch Telephone 7648.

PAINTS. BUY SUPER-LASTIC ARMOR Coat Paints More than a good Paint. A special kind for every job—Cars, Furniture, Floors, Houses, etc See our new catalogue for prices Save Safely at Canadian Tire Corporation Associate Store, I. H Keefer, Proprietor, Water Street (opposite Market).

BOY'S SUIT, SIZE 16, BARGAIN. 265 Hunter West

KITCHEN SINK, BABY'S BATHING Table, High Chair. Telephone 3016

WINDOW BLINDS, TWO KITCHEN Chairs. 68 Murray.

ELECTRIC RANGETTE TELEPHONE 3447. 591 George

CLEANRITE, JAVEL AND STERILIZER by Gallon. 6 Aylmer. 5197.

CONTENTS OF APARTMENT, MODERN, almost new Appointment only 8297

JOBBERS
Plumbing and Heating Materials Pipe, Belting, Pulleys, Shafting Saws Electric Motors, Machinery Steel Drums and Barrels Iron—Steel—Metals Buildings Wanted for Wrecking
THE PETERBORO METAL CO
256 Simcoe. Telephone 8301

MAN'S BICYCLE, GOOD CONDITION 452 Elm.

ANNEX RANGE, HOT WATER FRONT, A1 condition, $30.00. Dial 8413.

TWO-PIECE CHESTERFIELD 464 McDonnel.

OUTBOARD MOTOR AND SAILING Dinghy. Telephone 6012.

THREE-PIECE CHESTERFIELD SUITE, practically new Dial 4524.

LADY'S COAT, SIZE 38 OR 40. TELEPHONE 9064

VARIETY OF PICKLES, QUANTITY OF New and Used Bricks, Hall Rack, Work Bench 12 Crescent Avenue, after 3.

ELECTRIC CABINET
Radios - 29.50
C.G.E. 7-TUBE
Car Radios - 69.50
ENGLISH PLATE
Mirrors - 4.83 up
FELT
Mattresses - 6.95
SPRING-FILLED
Mattresses - 29.50
Baby Carriages 16.95
Chesterfields $99.00
SIX-PIECE
Breakfast Suites 59.50
Terms in accordance to War Time Prices and Trade Board.
F. H JOHNSTON
Corner George and McDonnel Telephone 4697

5 Dogs, Cats, Birds, Etc. 5

COCKER SPANIEL PUPS, $5.00 AND $8.00. 1 Edgewater Boulevard.

CANARIES. TELEPHONE 5310

PATTE'S PET REMEDIES FLEA POWder Worm Capsules, Tonic and Conditioner are sold at Pet Shop Charlotte Street, and all good Drug Stores

7 Livestock and Poultry 7

TWO PURE-BRED JERSEY HEIFERS, due to freshen soon Telephone 8034

SEVEN PIGS, 8 WEEKS OLD, IN PAIRS or in Bunch Oliver Kingdon, No. 3, Peterborough.

EIGHT PIGS, 6 WEEKS. KEENE 4 ring 12.

SOW AND PIGS DUFFUS FARM, Keene Road.

ONE REGISTERED HOLSTEIN BULL, 16 months old William Hurley, R. R. 3, Norwood.

40 LITTLE PIGS. R. E. REDDEN, Route 4, Norwood.

FOUR COLTS, ONE, TWO AND THREE year old, two broken. Brood Sow, eleven Pigs one week old. Lakefield, 506 ring 4

70 LEGHORN HENS, YEAR-OLDS, Laying. Chester Fisher, Bailieboro.

THREE YOUNG HORSES GENERAL Purpose, Clydes, sound and well broken. Three-year-old Jersey Holstein Springer Heifer Joe Sullivan, Telephone Keene 35 ring 24.

FOR SALE

7x Farmer's Needs and Supplies 7x

TWO - FURROW COCKSHUTT THREE or Four Horse Riding Plow, nearly new. Telephone 5059.

SINGLE RIDING PLOW. McCALL Curtis, Brick Yard

8 Real Estate 8

TO SETTLE ESTATE—100 ACRE FARM all clear, 9 miles from Peterborough; 50 Acres Pasture, running water. Highest or any tender not necessarily accepted. Mrs. W. Allen, 182 Lock Street

WEST, NEAR DOMINION WOOLLENS, 6-Room Brick House, 3-piece bath, furnace, oak floors, $2,800.00 with $500.00 down. J A Gibbs, 141 Hunter Street

FOR SALE — 12-ROOM SOLID BRICK House, with large bathroom, at 369 Brock Street West, Peterborough, Ont. Hot air heated. Can be made into Two Large Duplex or Three Fair-sized Apartments. For further information, write A. Beausoleil, 12½ Main Street East, Smith's Falls, Ont.

BRICK BUNGALOW, 5 ROOMS, hardwood floors, fireplace, 3-piece bath and shower, insulated, storm windows and doors; and garage, on a large, well developed lot. Apply 739 Aylmer Street.

A NICE HOME, SUIT A CONTRACTOR; good yard, 4 garages Telephone 9728

Lakefield— 7-Roomed Red Brick, electric lights, furnace, new roof. Half-Acre of Land. Possession October 15. Price $2,000.00
A. E. THOMPSON
Kresge Building. Telephone 7284.

Burnham, 7 Rms, Bungalow	$3,500
Reid, 6 Rms, very modern	$3,500
Rogers 7 Rms, House	$3,600
Homewood, 7 Rms, Brick, modern	$4,200
Water, 6 Rms, Semi-Bungalow .	$4,200
Parkhill, 5 Rms, Bungalow	$4,200
Gilmour, 8 Rms, 2 bathrooms	$7,500

J A GIBBS, 141 Hunter St 3843.

Brick, 6 Rooms, 3-piece Bath, Hardwood garage, large lot Immediate possession $3,000
Brick 6 Rooms, 3-piece bath, furnace, garage, hardwood, good location Immediate possession $3,800
Brick 7 Rooms 3-piece bath, furnace, garage, 1 Acre ground. Immediate possession $4,000
Lower Duplex September 1
M. STOREY
374½ George Street Phone 6573

$8,500—One of the Nicest Modern Homes in City, centre hall, 8 Rooms, oil heat, insulated. Possession arranged
$3,300—4½ Acres, Lovely Brick House, hardwood floors, well decorated, close Estate, Lakefield.
$9,000—4 Separate Apartments, rents $108 per month.
$4,000—5-Room Bungalow, South.
$2,300—4 Rooms, furnace, South
$3,500—Modern Brick, furnace Carrying charges are $240.00 per year, or $20.00 per month Why pay $30 or $35 rent month. Note the savings Immediate possession.
Mortgages arranged Insurance, all Branches
H. J. McCANNAN J. R. SINCLAIR
140 Simcoe Street 4246

$6,500—Modern 6-Roomed Brick, West-end air-conditioned heating, Sun-room, garage.
$5,700 — Modern 6-Roomed Brick Bungalow, West, garage, lot 50 x 240
$5,000—8-Roomed Brick, North, hot water heated, garage
$9,000—Four-Suite Apartment House, central; showing large income
$3,500—7-Roomed Brick central. Possession September 1st
A. E THOMPSON
Kresge Building. Phone 7284

10 Used Cars 10

1933 PONTIAC SEDAN, GOOD SHAPE, cheap for cash 230 Park North.

1932 CONVERTIBLE AUBURN CABRIOLET, excellent condition Y.M.C.A.

1940 DODGE SEDAN 1935 CHEVROLET Coach, 1935 Packard Sedan, 1935 Ford Convertible. Will accept Trade. Apply B.A. Station, corner Charlotte and Stewart, before 9 p.m.

1931 CHEVROLET COACH, A1 SHAPE. $230 Seven-Tube Cabinet Radio $25. 323 Simcoe, Evenings.

1931 FORD, 1928 CHEVROLET COUPE, good condition, excellent rubber. Apply Sidney Allen, 7 miles east Lakefield, McCracken's Landing Road

1931 DELUXE CHEVROLET SEDAN, good tires 576 George.

1931 DELUXE FORD COUPE. TELEPHONE 8083.

10a Used Trucks 10a

1939 INTERNATIONAL PANEL TRUCK. 76 Aylmer, after 6

TO RENT

11 Miscellaneous 11

GARAGE TELEPHONE 3623.

SMALL BUILDING SUITABLE FOR Repair Shop or Storage. Telephone 8007.

11x Apartments To Rent 11x

SMALL APARTMENT, SUIT COUPLE, Ground Floor, separate entrance, partly furnished, very warm; no children. 632 Union

NEW FOUR-ROOMED APARTMENT, central. Available September 15. Write Box 281, Examiner.

MODERN HEATED DUPLEX. WRITE Box 275, Examiner

FURNISHED APARTMENT, IN GOOD locality; references. Write Box 274, Examiner.

APARTMENTS, UNFURNISHED, HEATed, 2-4 Rooms and bath, hot water, fireplace, redecorated; can Furnish 34 McDonnel, except Five to Seven p.m.

12 Rooms 12

THREE UNFURNISHED ROOMS, SEPtember 1. 674 Reid.

HEATED FURNISHED ROOM, CENtral. Telephone 4281.

CLEAN BEDROOM, GENTLEMAN. 466 Sherbrooke Street.

THREE-ROOM BATH FLAT 288 LANSdowne at Park Street. Telephone 5308.

FURNISHED BED-SITTING - ROOM and Kitchen, central. Apply 378 Queen.

THREE UNFURNISHED ROOMS UPstairs, adults only. 109 Romaine

FURNISHED ROOM, CENTRAL. TELEPHONE 7869.

LARGE FURNISHED ROOM FOR ONE or Two Girls. Dial 4775.

THREE ROOMS, FULL CONVENIENCES gas stove; allowance for repairs Now vacant 386 Burnham Street.

TWO UNFURNISHED ROOMS, IN East City. Dial 4856.

TO RENT

12 Rooms 12

FURNISHED ROOM IN HEATED Apartment Telephone 9436.

THREE ROOMS, NORTH-END. WRITE Box 265, Examiner

TWO FURNISHED LIGHT HOUSEkeeping Rooms. 631 Union.

ROOMS AND OVERNIGHT ACCOMmodation Telephone 4885.

13 Summer Cottages For Rent 13

FURNISHED COTTAGE NEAR CITY. Telephone 9615.

COTTAGE, BY WEEK OR MONTH FOR September and October, 3 miles down Otonabee. 485 Bolivar

WANTED

15 Miscellaneous 15

GIRL'S BICYCLE, GOOD CONDITION Dial 7006

WANTED, LOWER FLAT OR APARTment Telephone 8240.

COOK STOVES OR HEATERS WANTed, in any condition. Telephone 6446.

TO BUY, A TWIN BABY CARRIAGE, in good condition Dial 3146.

CHILD'S DESK AND CHAIR. TELEPHONE 9824.

USED CAR, 1929 TO 1932 FORD COACH or Sedan, good condition, also good tires. Will pay cash for Good Car. Apply to 450 George Street North or call 5291.

LARGE FURNISHED, HEATED, Housekeeping Room, central. Telephone 8839

BY BUSINESS WOMAN COMFORTABLE Room and Board, central. Write Box 302, Examiner.

TO BUY OR RENT, A CORN BINDER, in good condition. Telephone 5086

USED CAMERA, SUITABLE FOR ENlarger Telephone 5956.

NUMBER OF USED STANCHIONS. Clarence Taylor, Route 2, Indian River.

CASH FOR HOUSE, SOME LAND, VIcinity of Peterborough. Write Box 301, Examiner.

SIX-ROOMED HOUSE, CENTRAL Telephone 7385.

MALE HOUND FOR DEER HUNTING Write Box 266 Examiner

YOUNG COUPLE DESIRES FURNISHed Apartment by September 1st. Telephone 6469.

WANTED TO BUY, 12-GAUGE SHOT Gun Shells. Telephone 6633.

CHILD'S TRICYCLE. 500 SHERbrooke. Telephone 7249

KALEDON MANOR, WATER STREET—Reservations now being made for September and Winter months Adults only.

STOVES, FURNITURE. HUDSON Telephone 65 Lakefield

STOVES AND FURNITURE WANTED Telephone 4115 Nights 6294

CHILD'S DOLL CARRIAGE. TELEPHONE 9934.

HIGHEST PRICES PAID FOR RAGS, Paper Iron and Metals J Burfield Dial 8368

POULTRY AND FEATHER TICKS PAY Highest Prices M Gishman Dial 8298

LIVE POULTRY WANTED — MARKET Prices A Lantin Telephone 6297

IRON RAGS FEATHERS PAPER Petersiel Bethune and Hunter Telephone 9403

LIVE POULTRY — PAY HIGHEST Prices Florence, 6823 560 Homewood

LIVE POULTRY—MARKET PRICE M Katz. 6906 192 Aylmer.

16 Teachers Wanted 16

TEACHER WANTED FOR S.S. NO. 12, Smith Apply, stating salary, to Wesley Davis, Secretary-Treasurer, R. R. No. 1, Yougn's Point, Ontario

18 Help Wanted, Female 18

GIRL TO TAKE CHARGE OF CHILdren and do Light Housework. 329 George Street.

GIRL TO HELP WITH HOUSEWORK; no cooking. Telephone 6861. Mrs. Yeotes

GIRL, VICINITY SOUTH-END, TO Mind Baby about 2 Evenings a Week. 163 Prince.

WOMAN FOR HOUSEWORK ½ DAY per Week. Telephone 7950

HOUSEKEEPER, TO TAKE FULL charge Write Box 273, Examiner.

WOMAN FOR CAFETERIA WORK
GOOD WAGES AND MEALS
Experience Not Necessary
Apply: Employment and Selective Service Office, Barrie Building
O-132

GIRL OR WOMAN FOR LIGHT Housework. Telephone 7351. 461 George.

GIRL TO HELP WITH HOUSEWORK No Cooking. Apply Mrs. Herbert Young. Dial 6078

GIRL FOR HOUSEWORK; NO COOKing; country girl preferred. Call 4902.

19 Help Wanted, Male 19

EXPERIENCED MARRIED MAN FOR General Farm Work; separate House Write, stating particulars, to Box 303, Examiner.

DAIRYMAN FOR PETERBOROUGH — Capable of taking full charge Pasteurizing and Processing Milk, etc Experience not absolutely necessary Permanent position Good wages Apply Employment and Selective Service Office, Barrie Building. O-131

19a Instruction 19a

SINGER HOME SEWING COURSE — Eight Constructive Lessons, Afternoon and Evening Classes For enrolment, Dial 8425.

WANTED

21 Boarders Wanted 21

BOARDERS, ALL CONVENIENCES. 323 Simcoe Street Telephone 3425.

ACCOMMODATIONS FOR NORMAL Students. 296 Edinburgh. Telephone 7189.

GENTLEMEN, SINGLE OR DOUBLE Rooms. Telephone 8839.

GENTLEMEN BOARDERS. 491 AYLMER Street

NORMAL STUDENTS. WRITE MRS. Kingston, 21 Manning. Telephone 6758

GENTLEMEN, CENTRAL 4350

GENTLEMEN BOARDERS TELEPHONE 8686

WHO CAN DO IT

22b Painters & Decorators 22b

COLEMAN BROS — "THE HOME OF Decorating" Established 1906 Telephone 4485 North of Brock Street.

EFFICIENT SMART STYLING for HOME DECORATION Interior and Exterior "Elastica Quality Goods" HAROLD COLEMAN Telephone 9922 336 George Street

PAINTING AND DECORATING DONE reasonably Dial 8544

22f Miscellaneous 22f

BRICK CEMENT WORK STUCCOING and Brick Painting 217½ Charlotte Street. Telephone 9836

HOUSES AND CELLARS WHITENED Telephone 4314

DUSTLESS FLOOR SANDING FLOORS Laid and Refinished Decorating William Higgins Dial 8887

22h Carpentering 22h

EXPERIENCED CARPENTER 6225.

25x Dressmaking 25x

DRESSMAKING TAILORING, ALTERations Telephone 4936 593 Harvey

Exterminators.

ACME EXTERMINATING COMPANY Toronto) Government licensed Cyanide Fumigations Absolutely guaranteed Telephone Walter Nugent Office 3040 Residence 8448

LOANS

CASH HELP For Men & Women

TO PAY OLD BILLS FOR MOVING OR FOR ANY OTHER SOUND PURPOSE GET A CASH LOAN AT CAMPBELL'S YOU MAY OBTAIN FROM $20 TO $1,000 ON ANY ACCEPTABLE SECURITY: OR IF YOU PREFER WITH CO-SIGNERS ARRANGEMENTS ARE STRICTLY CONFIDENTIAL AND THERE IS NO FUSS OR BOTHER WITH DETAILS PHONE OR CALL IN AND SEE A FRIENDLY CAMPBELL EXPERT.

CAMPBELL FINANCE CORPORATION LIMITED
Subsidiary of Industrial Acceptance Corporation Ltd
169 Charlotte Street
(Above A & P Store) Phone 3520

LOANS For Men & Women With Jobs
NO ENDORSERS NEEDED

Cash Loan You Get	4 Payments	6 Payments	10 Payments	12 Payments	15 Payments
$25	$6 57	$4 46	$2 78	$2 36	
50	13 13	8 93	5 57	4 73	
75	19 70	13 39	8 35	7 09	
100	26 26	17 85	11 13	9 46	$7 78
125	32 83	22 32	13 92	11 82	9 73
150	39 39	26 78	16 70	14 18	11 67
200	52 52	35 71	22 27	18 91	15 57
300	78 79	53 56	33 40	28 37	23 35
500	131 31	89 26	55 66	47 28	38 91

Choose a monthly payment plan.

Short of cash? Borrow at Household quickly and privately Just tell us how much you need and choose a convenient payment plan No endorsers needed No credit inquiries made of friends or relatives Payments include charges at rate of 2% monthly as authorized by the Small Loans Act, 1939 You pay nothing more.

Household Finance Corporation of Canada
Established in Canada 1928
Second Floor Lansfield Block
177 Charlotte St (Opp Loblaws)
M E Holt Manager Phone 5841

LAWN BOWLING

On Wednesday, Sept. 1st our club is holding its last big open tournament of the 1943 lawn bowling season. It is for the beautiful trophy presented by the late Hon. J. R. Stratton. It is many many years ago since this trophy was first played for; in fact we believe it was around 1916, when we were a very small organization with our playgrounds situated down on the corner of Bethune, Brock and Aylmer streets. It has been on the go ever since and it is recognized as the outstanding tropny in our collection. It as travelled far and wide over the province of Ontario.

This tournament starts at 1.30 p.m. on Wednesday. If you have not already made your entry, get up a rink and join the crowd. Many local skips have already entered and it looks like keen competition. Some of the rinks are piloted by R. F. Downey, G. Gimbiett, H. Freeman, Renaud, R. Bacon, W. Jeffries, S. Lowe; G. Coleman, L Loftus and C. Bell of Lindsay.

The draw for the ladies club doubles has been made and is now posted at the club house. Interested players are asked to look up and see who their partner is and be prepared to play on Thursday. Sept 2.

It is expetced that the next series of games, for men, will commence on Thursday evening. This draw has also been made and is posted up at the club house. All bowlers are reminded that it's up to themselves to see what it's all about.

The extra game this evening, between G. Coleman and R. Payne for second position, in Group A, should be worth while seeing. These two teams have been going along pretty god all season..

And don't forget to keep Friday night open. Big tournament for British War Victims' Fund.

Congratulations to C. Williamson and C. Renaud. They came through with three wins to land second money at the open doubles held at Dentonia Park, Toronto, on Saturday.

LOST

SATURDAY MORNING, TEN DOLLARS Downtown Reward. Telephone 8242.

LADY'S SILVER WRIST WATCH, BEtween Albert and Aylmer Streets Dial 9642.

GUINEA GOLD LOCKET EXPANSION Bracelet, outside Market or Charlotte. Keepsake. Reward. 228 Park North.

ONE BLACK YEAR-OLD BULL. TELEPHONE 6594.

FOUND

BLACK, TAN, SOME WHITE, HOUND, approximately month ago. Frank Brown, Keene Post Office.

PROFESSIONAL

44 Lawyers 44

JOHN A BRADSHAW — Barrister and Solicitor 360 Water Telephone 9884

PECK KERR & McELDERRY — Barristers, Solicitors Money to Loan Offices 415-417 Water Street Telephone 4681 E A Peck K.C. F D Kerr, K.C. V J McElderry K.C. Walter H Howell

JACOB LOW — Barrister etc Mortgage Loans Suite 1-2 435 George Street (over Toronto Savings and Loan Co.) Telephone 7423 Nights 6214

ELLIOTT PHILP & CHANDLER— Barristers etc Money to Loan Offices Kresge Building Telephone 6675 A L Elliott K.C. M.P.P. W R Philp B.A. R J Chandler B.A.

P D SCOLLARD — Barrister, Solicitor Bank of Toronto Building Telephone 9939

Foot Specialist

H ROBESON 203 CHARLOTTE STREET All Foot Leg and Knee Trouble "Associate of Wade's." Telephone 7675

Chiropractors

M C GOODWIN, CHIROPRACTOR and Drugless Therapist 108 Barrie Building, 312 George Telephone 8795 and 5865

Jennie Morris Marries Harry Roberts

A wedding of some local interest took place Saturday at Bloor Street United church, Toronto, when Jennie Spence, daughter of Mr. and Mrs. William Morris, Aberdeen avenue, Peterborough, became the bride of Harry Douglas, son of Mr. and Mrs. Clare Roberts. The church was decorated with gladioli and ferns, and Rev. Donald MacLeod officiated. Mr. Frank Sylvester was at the organ, and Mr. William Ramsay sang "O Perfect Love" before the ceremony, and "I'll Walk Beside You" during the signing of the register.

Given in marriage by her father the bride was lovely in a gown of blush satin with net overskirt, falling from the torso bodice which was finished with a sweetheart neckline. Her veil of net fell from a shirred pink bandeau caught with rose-buds and she carried a bouquet of pink rose-buds. She was attended by Miss Bobbie Watson and Miss Dorothy Ross, who wore white crepe gowns with matching hats and carried sheathes of mixed garden flowers.

Mr. Keith Roberts was best man and the ushers were Mr. Clare Campbell, Mr. Jesse Kreach and Mrs. Art. Binkley.

A reception was held at the Windsor Arms Hotel, Toronto, where Mrs. Morris received in a dress of flowered sheer with white accessories, and Mrs. Roberts also received in a frock of midnight blue crepe with matching hat. Both wore corsages of Talisman roses.

When they left on a trip to the Kawartha Lakes the bride wore a rust-colored outfit with matching hat and brown accessories. They will live in Toronto.

NOTICE

NOTICE

TREASURER'S SALE OF LANDS FOR TAXES

Corporation of the City of Peterborough

TO WIT:

By Virtue of a Warrant issued by the Mayor of the City of Peterborough, bearing date the 12th Day of June, 1943, Sale of Lands in Arrears of Taxes in the City of Peterborough, will be held at the City Council Chamber, at the hour of Ten o'clock in the Forenoon, on the 5th Day of October, 1943, unless the Taxes and Costs are sooner paid. Notice is hereby given that the List of Lands for Sale of Arrears of Taxes is being published in the Ontario Gazette on the 3rd Day of July, 7th Day of August, and 4th Day of September, 1943, and that copies of the said List may be had at my Office.

MORLEY E. SHAVER,
City Treasurer.

AUCTION SALES

MILES' AUCTION ROOM, 211 HUNTER Wednesday, September 1st: Modern Breakfast Suite, Modern Studio Suite, Modern Bedroom Suite, Black and White Enamel Stove, Bicycle, new, Tricycle, Piano, Tables, Bed, Oil Cloth, Dishes, Chairs, other articles.

AN OUTSTANDING SALE — FARM Stock and Implements, Mr Robert Charlton, Lot 17, Concession 6, Douro, 1 mile East Lakefield, Wednesday, September 8, at 1 p.m.: Fifty Head Durham Milk Cows and Young Cattle, Full Line Implements, number of Hens, Hogs, etc.—J. H. Miles Auctioneer. Office Telephone 4118 Residence 9122.

PURE-BRED AND GRADE CLYDE Horses. Pure-bred and Grade Jersey Cattle, property of S. S. Staples, to Sell, by Public Auction, Highway 28 one-quarter mile west of Springville on Friday, September 3, at 1 o'clock —Ted Jackson, Auctioneer.

CROCODILE TEARS

When a crocodile fills its mouth with food the pressure against the top of the mouth releases tears from its lachrymal glands.

Sports Day By Day

(Continued from Page 6)

the ninth and Weatherly pasted another in the tenth with a man on to put the game away.

* * * * * *

Sporting Chile Con Carne: Belleville Reliance, who defeated Kingston Ordnance in the first round of the O.A.S.A. intermediate playdowns, clash with Trenton tonight in the second round....The winner will meet the Oshawa-Battery winners next....Battery couldn't get Don Holmes out at the plate Saturday....He was up five times, walked thrice and got two hits....Philadelphia A's lost a tough double-header to Washington Senators yesterday....In the first game they were in front 2 to 1 until the ninth when Washington tied it up....Then they scored two runs in the first of the eleventh, only to have the Senators push over three in their half and win out....In the second game the Mackmen scored the first run of the game in the first of the ninth, but once again the Washington club fooled them by scoring twice in their end of the frame....Arkie Vaughan, veteran shortstop of the Brooklyn Dodgers joined the small circle of big leaguers who have made 2,000 hits or more yesterday when he came through with three blows....Nick Strincevich of the Toronto Leafs pitched a four-hitter against Rochester yesterday as the Leafs won 4 to 0....In Saturday's double-header Luke Hamlin held the Montreal Royals to two hits and won 1 to 0, but the Royals took the second game 4 to 0.

ROOM AND BOARD —By Gene Ahern

SCOTT'S SCRAP BOOK —By J. R. Scott

COPYRIGHT, 1943, KING FEATURES SYNDICATE, Inc. WORLD RIGHTS RESERVED

Home Service

Charming Table Manners Win Gala Dates Galore

"Did I Do Something Wrong?"

That ghastly feeling that you've done something wrong, that people are laughing at you (or wincing!) may sometimes be perfectly right.

People DO look down on you when you commit some obvious breach of etiquette.

Like walking across a dance-floor alone! After a dance a girl who knows what to do asks her partner to take her back to her friends or wherever she may wish to go.

The popular girl knows her part is to receive such courtesies graciously, not with a crude "Don't bother." That's why she's dated, rushed!

You could be, too, if you were sure of the rules. Our 32-page booklet tells both girls and men how to act on dates—whether dancing, dining, motoring, at the theatre or sports events. Tells what to say in introductions, on the telephone. Discusses office and travel etiquette.

For your copy of Charming Table Manners, send 15 cents in coin or stamps to the Home Service Department of the Peterborough Examiner. Be sure to write your name and address and name of booklet plainly.

Marmora News

Miss Ida Gillen of Toronto is visiting relatives and friends here.

Mr. and Mrs. Matthew Auger and son Vincent of Falconbridge spent last week with Mr. and Mrs. Hector Auger.

Week-end guests included Mr. and Mrs. Joseph Lavender of Wellington, with Mr. and Mrs. William Lavender; Mr. Bernard Doyle of Peterborough, with his parents, Mr. and Mrs. John Doyle; Private Edward Warren of Barriefield, with his mother, Mrs. Theresa Warren; AC-2 Steven Bunel of the R.A.F., Trenton, with Rural Dean and Mrs. A. B. Caldwell; AW-2 Beatrice Caldwell, Trenton, with her parents, Rural Dean and Mrs. A. B. Caldwell; Tom Crawford of the Canadian Provost Corps, with his parents, Dr. and Mrs. H. Crawford.

Miss Anne Lavender is spending the week in Wellington with her uncle and aunt, Mr. and Mrs. Joseph Lavender.

Master Gordon Armstrong of Glanmire is visiting his cousin, Ivan Lavender.

Mrs. M. Crawford has returned home after spending several months with relatives in Western Canada. Her sister, Mrs. W. Teeling, of Winnipeg, accompanied her and will spend some time visiting relatives here.

Mr. and Mrs. R. A. Elliott are spending a vacation in Eastern Ontario.

Dr. and Mrs. G. Mackechnie and family left on Monday for their home in Timmins after spending a holiday at their Crowe Lake cottage.

Mrs. P. Gray and daughter Jennie spent the week-end with Major Percy Gray in Ottawa.

Mr. and Mrs. Claud Nichol spent a few days last week in Ottawa.

Miss Frederica Lyons of Ottawa is visiting her grandmother, Mrs. E. Feeney.

NEAR THE SEA

Mt. Vesuvius rises nearly 4,000 feet within five miles of the sea.

BARCLAY ON BRIDGE

WRITTEN FOR THE EXAMINER

By SHEPARD BARCLAY

"The Authority on Authorities"

REGULATING THE DEAL

QUESTIONS regarding various situations connected with the deal are covered very clearly in the new Laws of Contract Bridge. Among the important ones are these:

1. The pack originally belonging to a side may be reclaimed, but a deal may not be stopped to effect restoration, irrespective of when it was claimed.

2. In the event of a new deal: (a) The same dealer redeals, unless his attempt was out of rotation, in which case the deal reverts to the player whose turn it was to deal, and (b) the same pack is used, unless it was incorrect, or was reclaimed as provided in the previous section, and (c) there is a new shuffle by the dealer, and a new cut by the player on his right.

3. There may not be a new deal during the deal except as provided in the next two sections, and a deal which stands, stands as a correct deal made in rotation.

4. If a player is dealing out of rotation or with an uncut pack, any player may, before the last card is dealt, require a new deal.

5. There must be a new deal if it is ascertained, before the last card is dealt: (a) That the cards have not been dealt as provided by the laws, (b) that a card is faced in the pack or elsewhere, or (c) that a player has seen and can correctly name two or more cards dealt or to be dealt to another player.

6. As to the proprieties of the deal, the dealer should refrain from (a) looking at the bottom card before completing the deal, (b) tilting a card upwards or otherwise allowing one to be seen. (This may impose an unpleasant duty on another player.) The other players should refrain from touching or looking at their cards until the deal is completed. Such action may be embarrassing if it results in facing a card.

• • •

Tomorrow's Problem

	North	
	♠ K J 4 ♥ K Q 9 7 ♦ A K J ♣ A K 4	
West ♠ A Q 6 2 ♥ A J ♦ 8 7 4 ♣ Q 10 9 8	N W E S	**East** ♠ 9 7 5 3 ♥ 10 6 ♦ Q 10 9 3 ♣ 7 5 2
	♠ 10 8 ♥ 8 5 4 3 2 ♦ 6 5 2 ♣ J 6 3	

(Dealer: West. North-South vulnerable.)

After West leads the club 8 to the J, what two plays are vital to gaining maximum results for South at 4-Hearts on this deal?

Distributed by King Features Syndicate, Inc.

DAILY CROSSWORD

ACROSS
1. Curve
5. Questions
9. Facial expression
10. Group of rooms
12. Inn
13. A bevel (arch.)
14. Toward the lee
15. Girl's name
16. Writing tables
18. Unaccented parts (Phos.)
19. Glossy fabric
21. Diocesan center
24. Optical illusions
28. Body of water
30. Bondsman
31. Burnish
33. Wager
34. Discolor
36. A frolic
39. Fruit
43. Lie (past participle)
44. Impure
45. Angry
47. Cheek bone
48. Section of a wall
49. Dropsy
50. Branch
51. Lumps of paper

DOWN
1. Cleansing part of plant
2. Ceremonies
3. Iron-headed clubs (golf)
4. Goddess of death
5. Donkey
6. Heavenly
7. Scottish dress
8. Speak
9. Fish
11. Nestling
17. Native of anc. Italy
18. Dirigible balloon
20. Music note
21. Angora fabric
22. Shield
23. Ever (poet.)
25. Talk
26. Day before a holiday
27. Place
29. One absent from his post
32. Samarium (sym.)
35. State in U. S.
36. Slide
37. Coins (Turk.)
38. Gay
40. Troubled
41. Edible shell fish
42. Queen of heaven
46. Tree
47. Cage for hawks

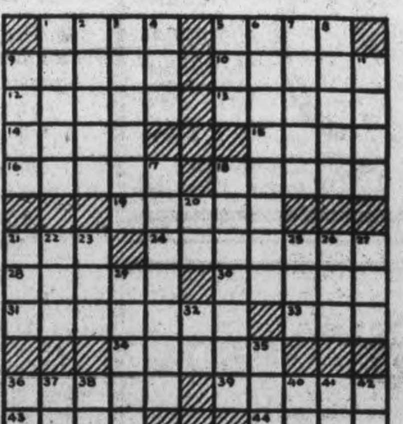

Saturday's Answer

CRYPTOQUOTE—A cryptogram quotation

AKQKY IKKU MNIKY HY UHYK SKDYAKP GJDA FHEY VHULDAF—VJKIGKYCNKSP.

Saturday's Cryptoquote: THE GREATEST THOUGHTS ARE THE SIMPLEST; AND SO ARE THE GREATEST MEN—HARE.

Distributed by King Features Syndicate, Inc.

Kill 14

HARVARD, Neb., Aug. 30—(AP)—Two four-engine bombers collided and crashed near here late Saturday night, killed all 14 men aboard the planes, the Harvard army air base announced Sunday.

Papal Broadcast

LONDON, Aug. 30—(CP).—Pope Pius will broadcast a message over the Vatican and all Italian radio stations Wednesday at 7.15 a.m., E.D.T., the Rome radio said Sunday.

TERRY AND THE PIRATES —By Milton Caniff

LI'L ABNER —By Al Capp

HENRY —By Carl Anderson

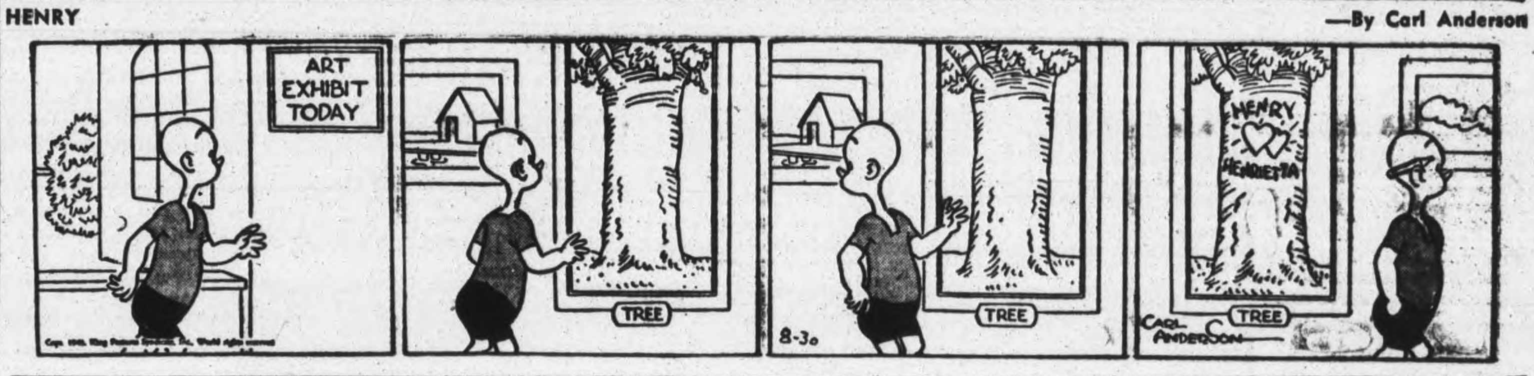

DONALD DUCK —By Walt Disney

BLONDIE —By Chic Young

MUGGS AND SKEETER —By Wally Bishop

BRICK BRADFORD —By William Ritt and Clarence Gray

TILLIE THE TOILER — By Russ Westover

4,000 Carloads Of Grain In Bottleneck

FORT WILLIAM, Aug. 30 (CP). —The Fort William Times-Journal in a newspage story Friday said "it was learned authoritatively" a shortage of labor, storage space and shipping facilities has resulted in a bottleneck here in the handling of grain from Western Canada.

The newspaper said there are between 4,000 and 4,500 cars of grain on the tracks in both the Canadian National and Canadian Pacific railway terminals while the arrivals approximate 600 cars daily.

"The situation is such that officials are finding it most difficult to alleviate," the newspaper said. "However, it is pointed out that shipments from the west have been curtailed somewhat and both railways are taking care of only a certain number of cars a day in the west.

"In July of this year there were 5,000 more arrivals than in July of last year. At the present rate it is expected that there will be nearly 10,000 more arrivals for the month of August than for the same month last year.

"Lake shipments have been fairly steady with approximately 1,000,000 bushels of grain being taken out daily. In addition about 1,000 cars of grain are being shipped by rail. Never before has there been such a large shipment of grain by rail in the summer time, it is said.

The shortage of labor and the fact that many of the grain boats are carrying ore has caused a gradual accumulation of cars on the tracks in both terminals.

INSURANCE is your best Defence Program against disaster. Talk your Insurance over with us.
HATTON & COLLINS
General Insurance
408½ George Street Phone 8632

"OVERSEAS GIFTS"
Choose them now. A small deposit will hold any article until desired.
ELSIE BENNETT
GIFT SHOP
345 George St.

MOFFAT ELECTRIC RANGES
Featuring Therm-o-matic Synchrochime Control and Famous Moffat Red Spot Element.
Free Illustrated Booklet.
Agents:
Miller-Powell Co.
438 GEORGE ST.
Phone 6453

Fall Term
PETERBOROUGH BUSINESS COLLEGE LTD.
Tuesday, Sept. 7
It is important this year that enrolments be made earlier than usual. Our office is open daily for consultation. Phone 4861 for appointment.
Business firms and the Government need capable stenographers and accountants. Young people can serve their country by preparing for office positions, and when the war is over will likely hold these positions. Rather important, is it not?
Ask for full information by letter—or call Day 4861—Night 6431.
J. A. McKONE, Pres.

Here Are England's Invasion Repellers

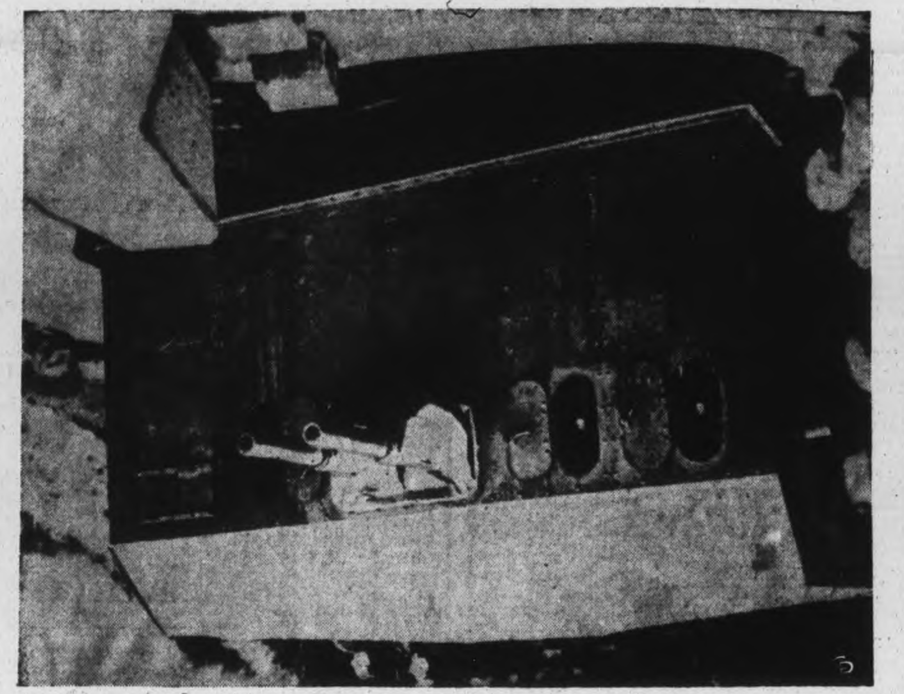

These twin six-pounder guns bristle from the coast of England ready to repel an enemy invasion which thus far has not materialized. Just off the military "secrets" list, this rapid-fire weapon has a range of over 15,000 yards. Its chief purpose is to deal with light coastal motorboats and small torpedo boats. Mounted in pairs in turrets that have a turning circle of 360 degrees, the guns have high muzzle velocity and throw high explosive projectiles.

Immunization Week Slated For Nov. 14-20

TORONTO, Aug. 30 — (CP). — Headquarters of the Health League of Canada Friday announced that National Immunization Week during which parents will be urged to avail themselves of measures to protect their children against dangerous communicable diseases, will be held November 14 to 20.

The nation-wide health effort is being held in co-operation with provincial departments of health.

Cabinet Resigns

LA PAZ, Bolivia, Aug. 30 (AP)—President Enrique Penaranda's nine-man cabinet resigned in a body last night as a barrage of criticism was aimed at them in the Chamber of Deputies over suppression of a strike in the Catavi tin mines last December.

Nineteen miners were killed and more than 30 wounded in the disorders which accompanied strike.

That Side-Stroke

With The R.C.A.F. In Sicily, Aug. 30 (CP).

IN the storm-tossed waters off Sicily a Canadian - fighter - bomber pilot prayed. Then he started using the side-stroke which he never thought much good. He stayed afloat for 3½ hours, long enough to be rescued by the navy.

The pilot was Sgt. Cameron McDougall of Kirkland Lake, Ont., and, after his family had been notified he was missing, he turned up at his squadron dressed in sailor's garb loaned him by men of the rescuing craft.

Full line of Marshall, Simmons and Sleep Master. Spring filled mattress units.
W. E. FRANKS
FURNITURE

LEAVE YOUR ROLL OF FILM AT
MEYERS 'STUDIOS
30c per roll
complete (8 exposures)
Largest Photographic Organization in the British Empire.
428 GEORGE N. PHONE 7743

Canadian Army Flexibility Lauded By McNaughton

By ROSS MUNRO
Canadian Press War Correspondent

WITH THE CANADIANS IN SICILY, Aug. 25 — (Delayed). — (CP Cable). — Lt.-Gen. A. G. L. McNaughton, Canadian army commander, said in an interview today that casualties in Sicily were "extraordinarily small for a campaign of the type and intensity in which the Canadians were engaged."

(Previous announcements have placed Canadian 1st Division casualties from the beginning of the campaign of July 10 until August 4 at 1,895 in all categories, killed, wounded and missing.)

Gen. McNaughton, who is in Sicily inspecting the Canadian troops and conferring with other Allied leaders, said the casualties were small "because of the competent way in which the troops were handled, from section to army commanders."

A correspondent mentioned a Berlin propaganda broadcast that said the Canadian casualties were 70 per cent and the division had been withdrawn from the line because of its losses. Gen. McNaughton emphasized such wild reports should not be swallowed. He said Berlin deliberately put out such broadcasts to alarm the public and try to damage morale.

Efficient Units

Gen. McNaughton said that in addition to seeing proof here of the flexibility of the Canadian army organization, two other points stand out as a result of his observations and conversations — the training the Canadians reseived in England was "absoultely sound" and "the extraordinary efficiency" of Gen. Sir Bernard Montgomery's 8th Army, of which the Canadians in Sicily form a part.

The Canadian army commander said paricipation of Canadian fosmations in the Sicilan campaign proved "the Canadian army can be used in whole or in part as the needs and prosecution of the war dictate."

"We have been assured by army corps commanders here of the soundness and usefulness of the training which the Canadian army has had," he said. "It is not to be wondered at for we have had scouts out in a number of war theatres, following new developments and tactics, and reporting back to us.

"But the campaign here has given us what I call the check and audit of our system. This is not to say there are not particular lessons on tactics and the like which must be impressed on our forces. I am taking back a number of points to which strict attention will be paid."

Returning to the performance of the 1st Division, Gen. McNaughton said it dropped at once into its niche in the 8th Army and functioned efficiently from the moment it landed.

This also applied to Canadian armor in Sicily.

"Gens. Alexander and Montgomery and their corps commanders have said their was no trouble in assimilating these Canadian formations," Gen. McNaughton said. "There has never been any anxiety about their performances."

Know Their Jobs

With long training behind them, the Canadians knew how to set about their business here. Front-long formations as well as services and hospitals dropped right into gear.

"This went right across the piece," he said.

Mentioning the Canadian forces in England which he said followed the campaign avidly, Gen. McNaughton said people now are realizing "our large army there is ready to do business on a large scale."

In his tribute to the 8th Army, Gen. McNaughton said that throughout the campaign the Canadian formations had been handled with sympathy and understanding, and received effective direction.

Gen. McNaughton was asked what were the principal tactics employed in pursuit warfare like the Sicilian campaign.

"The idea is to kick the enemy hard and keep kicking him," he replied. "Give him no rest. It is necessary to take chances sometimes to leave flanks exposed and drive forward to establish a firm base, then thrust at his vitals. It requires great physical endurance from the troops. The outstanding feature here was the energy with which the advance was driven."

Discussing the use of artillery, Gen. McNaughton said gunner units must be kept in mass to give the troops the support to which they were entitled.

Throughout his soldiering career, Gen. McNaughton as an artilleryman has championed the principle of using guns in mass. He was the man who planned the great Canadian-Corps artillery barrages in the latter part of the first Great War. He summed up his gunner credo with "you get results in battles and campaigns by mass concentration of guns."

Gen. McNaughton came back to Canadian Divisional headquarters after spending a night at 8th Army headquarters, talking for hours with Gen. Montgomery. He came up a dusty path through a vineyard to Gen. Guy Simonds's tent where the correspondents were gathered. He shook hands with each and sat down in their circle, whacking at ubiquitous flies as the interview started.

Inspected Hospital

He first told of his activities since leaving England by plane. Stopping at North Africa, he saw Gen. Dwight D. Eisenhower, Allied commander-in-chief, and the principal members of Allied headquarters staff, and called at Canadian reinforcement unit camps and a Canadian general hospital. The he flew to Sicily to confer with Gen. Alexander, and came to Canadian divisional headquarters.

Gen. McNaughton said he had visted many formations with Gen. Simonds and Brig. A. E. Walford. He went right through the ground covered by the Canadian advance from Pachino to Mount Etna. Later he called on British Corps commanders, then went to 8th Army headquarters.

Of the campaign generally he said: "We have drawn all the lessons and conclusions we could, not only for the benefit of the Canadian forces here but for the advantage of the larger forces in England of which this force is a part."

After the interview Gen. McNaughton lunched with Gen. Simonds and his brigadiers.

ARMY DISPLAY

The equipment of a British or Canadian division is on display in London, a demonstration of 23,500 military varities from pigeons to a Valentine tank.

Miss Boston

Helena Mack, 19, will represent the city of Boston at the Miss America beauty contest which will be held in Atlantic City, N.J., next month. She outformed nine other girls for title.

"Just the kind of ENERGY FOOD I need!"

HERE is a deliciously different cereal food. Delightfully crisp and chewy. Splendidly nourishing. That's Grape-Nuts! Get some. And don't forget to try the recipes on the packages for custards, cookies, etc.
14 TO 16 SERVINGS IN EVERY PACKAGE
Grape-Nuts
A Product of General Foods

Family Quarrels Grace Front Pages

By DOUG. HOW
Canadian Press Staff Writer.

LONDON, Aug. 30 — (CP). — Few surpass the London evening newspaper editor in his news rating of domestic conflict in the general panorama of a world at war.

Daily, he places the family squabble on his front page, shoulder to shoulder with the thundering significance of the fighting fronts or the glamor of a Churchill phrase.

Every day there are meagre, quarter-inch cameos of courtroom humor which the reader scarcely notices until he becomes a regular. Then he finds himself anticipating them.

It's a rare and provoking day when you work through page one of the evening news without chortling over some inconspicuous paragraph like this:

"I am intelligent and I'm popular with everyone but my husband —wife at a London court to-day."

And sometimes the husband strikes back. Like this: "I was just going for a drink when my wife approached so I changed my mind." One like that earns the heading, "The Cup and the Lip."

Millbrook School Opens On Sept. 7

MILLBROOK, Aug. 28 (ENS). — The school board has announced the opening of the local schools for Tuesday, September 7, with C. H. Wilson, B.A., who has been on the staff of the Continuation School for the past two years, as principal, Miss Honor Gibson, B. A., of Port Hope, a new member, and Miss Frances Wally, B. A., of Stratford, a member of last year's staff, completing the faculty. Percy Hamilton is again principal of the Public School, and the Misses Jean Burnham and Gladys Williamson are continuing on the staff.

Mr. Wilson and his mother have moved to the house on Mill street formerly occupied by Mrs. J. A. Whyte, vacating the apartment in the Waverly Building where they previously lived since coming to Millbrook.

LAC J. W. Thorndyke, R.C.A.F. is home on furlough with his wife, and his parents, Mr. and Mrs. W. C. Thorndyke and will be accompanied by Mrs. Thorndyke when he returns to his point of training in Western Canada.

Mrs. G. Bothwell, Centre street, has had her father, Mr. Barry Seabrooke of Peterborough with her for the past two weeks; Mr. Seabrooke is in his ninety-first year, and is remarkably active, reading without glasses, and going about readily showing practical interest in everything about the home and community.

Mr. J. E. Burnham, who has been visiting his sister, Mrs. Edmund Ball, left for his cottage at Chemong Park this week and will stay with his daughter, Mrs. A. C. Darling, until returning to his home at St. Petersburg, Florida, the early part of next week.

Mary Dawson, eldest daughter of Captain and Mrs. B. B. Dawson has joined the C. W. A. C., giving up her position with the C.G.E. in Peterborough, and has been for the past week in training at Kingston. Private Dawson expects to take a course in clerical work, but as yet has not received her posting to any particular station. Miss Marie Douglas, B.A., is returning to Newmarket as a member of the High School teaching staff for the next term, and Miss Bernice smith will be on the staff of the Omemee Public School. Miss Florence Heard, of Whitby, is visiting with her aunt, Miss Lulu Heard, Fallis Line.

Lindsay Rebate

Lindsay, Aug. 30 (CP).

THE Lindsay Water Board has approved a plan to give domestic users of water a rebate on their payments. Free bills for the last quarter will be issued to all ratepayers, representing a gift of about $6,000. Earlier this year the board had made a grant of $4,300 to the town treasury.

It's Eye Time
Canada needs you on the job. Precise vision is essential to Good Health and Good Work. Find out if you need Corrective Glasses. Our prices are always very moderate.
"See Us Today — See Better Tomorrow"
Lewis
OPTICAL COMPANY
345 George St. N. Phone 8843

Norwegian Airman Stages Bear Bout For Royalty

Pictured LEFT, ABOVE, is a Norwegian airman who put on a hilarious bout with the camp's wrestling bear, to amuse Crown Princess Martha of Norway and the royal children on their visit to Little Bergen, Muskoka. RIGHT, is six-year-old Prince Harald unveiling one of Little Norway's nine new airplanes.

Mess Room Chatter

By ALAN RANDAL
Canadian Press Staff Writer

WITH THE R.C.A.F. SOMEWHERE IN ENGLAND, Aug. 30.—(CP).—Jack of all aerial trades and master as well as Sgt. Milt Zimmerman of Preston, Ont.

Not only has he done a tour of bombing operations in Wellingtons but he has learned to fly Hurricanes and Spitfires in his spare time.

A disappointed man back from the Mediterranean theatre is Sqdn. Ldr. F. B. (Brad) Foster of Montreal. His squadron was at readiness for the biggest job of the war—covering the Sicilian landings and Foster was standing by in Malta when orders came through for him to return to England.

His tour of operations had come to an end after two years of campaigning so, reluctantly, he handed over the command to Sqdn. Ldr. Stan Turner, D.F.C. of Toronto.

Back in London with Flt. Lt. Jacques Maurice of Toronto, Foster said, "I liked Malta very much, even if we were there only two weeks."

An R.C.A.F. veteran of aerial warfare against the Japs is fighting with the City of Windsor Squadron in Sicily now. He is 23-year-old FO. Hedley Everard of Timmins, Ont., who since February, 1942, has been working in Hurricanes from an airbase in Burma. He destroyed one Japanese aircraft and damaged another.

With the Italian navy in an assisting role, a Wellington torpedo bomber patrolling the Mediterranean sank an Axis merchantmen. Sgt. Ralph Cope of Drumheller, Alta., wireless operator of the Wellington told this story when he got back to England after completing 37 trips with an R.A.F. squadron based at Malta.

He said they saw the merchantman protected by two destroyers which laid a smoke screen. But the smoke screen was on the wrong side of the merchantman and only served to protect the attacking plane from the destroyer's flak guns. So, the navy having neutralized itself, the Wellington crew just went ahead and sank the ship.

Sgt. Len Northcliffe of Transcona, Man., made a smashing debut as a tail-gunner. On his first trip he knocked down an FW190 while his squadron was operating against the Krupp armament works at Essen.

Arrive In Britain

LONDON, Aug. 30.—(CP).—Canada's Revenue Minister, Colin Gibson, has arrived in Britain accompanied by Fraser Elliott, Income Commissioner, and Walter Woods, Associate Deputy Minister of Pensions and National Health.

Need China's Aid

OTTAWA, Aug. 30. — (CP.)—China's continued resistance is vital to Canadians, John Bracken, National leader of the Progressive Conservative Party, said last night in a radio address.

After the show bring the wife or girl friend to
The Sandwich Bar
460 GEORGE ST.
Phone 9623

Orange Blossom Diamonds
The diamond of her choice
M. E. Knox
JEWELLER
388 George Phone 7252

For your Suit, Topcoat or Overcoat, visit our men's clothing department on the 2nd Floor.
M. S. ZACKS & SON
424 George St. Phone 7573

THE DIAMOND OF HER CHOICE
"A Bluebird"
Absolutely perfect. Insured against loss. See them at
WARNE'S
JEWELLERY
349 GEORGE ST.

THE LENGTHENED SHADOW OF A MAN...
● The love and devotion of a man for his family can live on after his passing. He can make sure of a regular income for his family whether or not he is here to earn it.
He can provide funds to clear off a mortgage, to give his children an education, to enable his family to face the future without fear of privation.
All these benefits can be assured by an Imperial Life policy. Life insurance is indeed "the lengthened shadow of a man", continuing into the future the means for the upbringing of his family just as though he himself were present.
Imperial Life policies are designed to provide for a man's retirement years as well. Your Imperial Life representative will be glad to discuss with you a plan suited to your particular needs.
See Your Local Representative
IMPERIAL LIFE
Founded 1897
Head Office • TORONTO
Branch Office at 387 Water Street, Peterborough

Weather
Fair and warm

Evening Examiner
Peterborough

FINAL
CITY EDITION

VOL. LXXXVIII, No. 51 — PETERBOROUGH, TUESDAY, AUGUST 31, 1943 — ★★ — PRICE FOUR CENTS

CHURCHILL LAUDS CANADA'S WAR JOB

Reds Drive Halfway To Mariupol

Gateway To Oilfields Now Open With Taganrog's Fall

MOSCOW, Aug. 31 —(AP)—The Russian Army is smashing unchecked through German defences and is now more than halfway to Mariupol from fallen Taganrog, southern anchor of the long German line, dispatches from the front reported today.

All Russia was celebrating the fall of Taganrog, gateway to the Caucasian oil fields and the cannon of Moscow boomed out a 124-gun salute to the Red Army at the orders of Marshal Joseph Stalin, who announced that the drive had cleared the Nazi army from the entire province of Rostov.

The city on the northern coast of the Sea of Azov was captured by cavalry and tank units of the southern Russian Army commanded by Col.-Gen. Tolbukhin.

A Soviet communique recorded in London said the Red Army units also threatened the industrial city of Stalino, 70 miles to the northwest.

Threaten Hu. Wing

Remnants of the Taganrog garrison meanwhile were ⊦ ing methodically wiped out.

Triumphantly the Russians announced 15 populated places had been recaptured in the great victory which threatened the whole German right wing.

The capture of Taganrog followed the same general pattern as the pincers movements which resulted in the fall of the German bastions of

REDS DRIVE
(Continued on Page 8, Column 2)

They Found a Way

KANSAS CITY, Aug. 31—(AP).—Three boys employed in a factory wanted a Saturday afternoon holiday. Suddenly, the machinery stopped. War Production was halted for an hour. The trio had placed a quart of oil on the factory's main drive belt, said investigators—who released them after a lecture.

Four Years Ago Germany Raided Poland

By KENNETH L. DIXON
Associated Press Staff Writer

NEW YORK, Aug. 31.—(AP). — Proud, oft-partitioned Poland. first to fall before the crushing weight of Hitler's east-bound Wehrmacht, to-morrow will begin her fifth year of war—still flirting on both home and distant fronts.

And, said the Polish Telgraph Agency here, in commemorating the fourth anniversary of that grim September dawn when the Nazis smashed unheralded across the Polish border to open the second Great War without a declaration:

Poland fights on. Her army in the Middle East, which numbers nearly 80,000. is poised for the invasion. Her army in the British Isles is by all odds the most impatient of the Allied troops. Her air force and her paratropers are busy night and day with the R.A.F. Her navy is active in three major theatres. Her armed forces still are fifth in size among the United Nations. And on the occupied home front, under the German military might, the Polish people carry on "the far-flung sabotage and espionage activities which alone can provide the tactical strategic blueprints for the liberation of Europe."

Fought 5 Weeks.

Those were the highlights of the official Polish News Agency's story which recounted how the German land and air armies swept across the Polish frontier at 14 points the morning of Sept. 1, 1939—and within a few hours bombed all Polish airfields and 61 towns.

For five bitter weeks, Poland pitted its 443 planes against the Nazis' 4,320—as long as they lasted — its 31 infantry divisions against the Germans' 70 and its one armored unit against the enemy's 14.

For three days the Poles faced Germany alone, then Britain and France joined. But Poland was doomed.

The cost to Poland was terrific. The telegraph agency figures showed 2,500,000 Poles killed in the invasion and subsequent slaughters; 500,000 "deliberately starved to death by the German occupation authorities since 1939" and 2,000,000 sent to forced labor in Germany; 1,600,000 deported from western Poland to the Nazi-created government general; and 1,500,000 deported by the Soviets to Russia, which entered Poland, Sept. 17.

In addition "348 villages have been burned to the ground and plowed under like Lidice, 1,080 have been evacuated and all the inhabitants either killed or deported," the agency said.

Planes Raid Cities Near Dusseldorf

Many Warehouses Blasted In Night Attack

By E. D. BALL,
Associated Press Staff Writer.

LONDON, Aug. 31 —(AP) —R. A. F. and R. A. C. F. heavy bombers pounded home a heavy, concentrated attack on the German Rhineland last night and mighty fleets of heavy and medium bombers roared across to the Continent to-day to bring the fourth year of the war to a thunderous close.

The war-busy industrial cities of Muenchen-Gladbach and Rheydt were hammered by the R. A. F. and R. C. A. F. bombers last night, a communique announced, while R. A. F. and R. C. A. F. mosquito bombers raided Duisburg and the low countries at the same time, ending a two-day lull in the aerial offensive.

28 Bombers Lost.

Twenty-eigth bombers were lost, three of them Canadian.

An almost unbroken procession of raiders began drumming across the coast at daybreak close on the heels of the massive sweep against the sprawling Rhineland industrial area.

German broadcasts reported 25 night raiders shot down and said Muenchen-Gladbach and Rhydt had been especially hard hit.

(Vienna dispatches to Swedish newspapers said residents of that city were in a panic as fear of new Allied aerial attacks mounted.

(Refugees from Hamburg who have arrived in Vienna added to the unrest, the dispatches stated, with stories of the devastation caused when the city was all but wiped out.

(Placards tacked up around Vienna warned all persons whose residence in the city was unessential to leave immediately. Persons who had to work in the city were spending their nights in the surrounding countryside, the reports added).

As the day wore on heavy aerial traffic continued across the English Channel, with the Allied raiders heading again for France, Belgium and the Netherlands. Nazi airfields apparently were the chief targets of the daylight shuttle operations.

"The population suffered losses and considerable damage was caused to churches, schools, hospitals, residences and public buildings,'" the Germans asserted.

Muenchen-Gladbach and Rheydt are about 18 miles west of Duesseldorf proper in an area which has been raided some 50 times in all. Both places have great war factories and acres upon acres of warehouses.

The raid shaped up as the third major assault upon Germany in eight days.

Paving the way for the night raiders, R.A.F. and American medium bombers heavily escorted by R.C.A.F. and Allied fighters—made a scorching attack late yesterday afternoon on targets near St Omer in the northwest corner of France, a site of airfields guarding the sky approaches to Germany.

R.A.F. fighters also carried out offensive sweeps over north and northwest France yesterday, attacking the Laon airfield and setting fire to several grounded planes.

Expensive Steaks

HOQUIAM, Wash., Aug. 31—(AP).—The price of elk steaks: State Game Protector Sherman J. Handron, 55, went into the sparsely settled Humptulips area yesterday to look for elk poachers. Officers found his body last night—a bullet wound above his right eye and a dozen others in his side and shoulder. Fifteen empty rifle cartridges were found behind a log a short distance away.

Murder Suspect Ordered To Stand Trial

NASSAU, Bahamas, Aug. 31. — (CP).—Magistrate F. E. Field today ordered Alfred De Marigny held for jury trial on a charge of murdering his multi-millionaire father-in-law, Sir Harry Oakes.

He ordered the tall, bearded De Marigny, husband of Sir Harry's eldest daughter, Nancy, committed after hearing 28 witnesses tesify at a preliminary hearing which began July 12. four days after Sir Harry's bludgeoned and burned body was discovered in a bed at his seaside estate, Westbourne.

Attorney General Eric Hallinan said he will file an indictment when the Bahamas Supreme Court opens its next term Oct. 6.

Just before Field announced his ruling, the defence introduced its one witness, a former prison physician, to strike at prosecution testimony that burned hairs were found on De Marigny's arms and hands.

Conflicting Evidence.

Dr. Ulrich Oberwarth said he examined De Marigny July 10, the day after his arrest, and "I didn't find any singes, burns or scalds."

Capt. James O. Barker of the Miami police previously had testified that the night of July 8, some 14 or 16 hours after Sir Harry's body was found, he subjected De Marigny to a microscopic examination and found burned hairs on the accused man's arms and hands.

Dr. Oberwarth testified that he made a naked eye examination and declared under prosecution questioning it would be possible that burned hairs might not be detected save by an examination under lenses.

The case is expected to be brought to trial in October.

CAPTURE TWO TOWNS

LONDON—The Soviet army captured the towns of Yelnya and Glukhov in the twin drives against the centre of the German front, Premier Joseph Stalin announced to-day in two orders of the day.

2,000 Killed As Riots Hit Denmark

9 Danish Cities In Turmoil As Trouble Spreads

By JOHN H. COLBURN,
Associated Press Staff Writer.

STOCKHOLM, Aug. 31 —(AP) — Reports received here from Denmark indicated to-day at least 2,000 persons were killed or wounded in fighting which began before dawn Sunday between Danish soldiers, sailors and civilians and the German occupation army.

Having crushed the last vestiges of the two-day-old military revolt, the harassed German occupation authorities were nevertheless faced with a new threat in a series of general strikes in nine Danish cities against their dictatorship.

Despite conflicting reports, it was not believed here that King Christian had abdicated.

With King Christian a prisoner in Sorgenfri Castle, most of the government members jailed or under house arrest and scores of other prominent Danes in prison, Gen. Rermann von Hannecken moved to tighten the German military grip over the country by rounding up all Danish army and navy officers.

He rushed troops to areas where strikes were reported paralyzing every type of business. Cities affected were Skagen, Jhoerning, Eaeby, Aalborg, Viborg, Aknrhus, Grenaa, Fredericia and Svenborg. Extraordinary efforts were taken to prevent spread of the strikes to other industrial centres.

With the sovereign and the government, which resigned within a few hours, apparently powerless, Danish citizens in Stockholm expressed belief that political leaders outside Denmark would form a free Danish government in London and ally it formally with the United Nations.

Confronting von Hannecken was an abdiction threat from King Christian. Refugees reported the King said he would step down if the Germans arrested Danes as hostages in connection with battles, sabotage, or other disturbances.

Denmark's most popular and influential figure, the King maintained that innocent persons should not be arrested.

Refugees told of 450 persons being killed or wounded Sunday in a battle betwen Danish and German soldiers at the port of Svenborg. 50

STRIKES FLARE
(Continued on Page 8, Column 2)

World Broadcast Indicates Trouble Brewing for Japan

QUEBEC, Aug. 31 — (CP). — Prime Minister Churchill said in an address today that the recent conference here was concerned principally with "inflaming" the war against Japan, with whom Russia is at peace, and that therefore it would have been an embarrassment to the Soviet Union to have been represented. He said, however, that it was hoped soon to hold a United Nations conference at which the Soviet would be represented.

Such a unity of decision between the three great opponents of "Hitlerite tyrrany" would be greatly desirable, he said.

Mr. Churchill said he did not blame Russia for any criticism it had levelled at its allies for not having opened a second front on the continent.

He said that whenever a second front was opened on the continent it would be done only when there was every chance of military success and would not be swayed by political considerations.

Mr. Churchill said he was looking forward to the opening of a third front, presumably referring to Japan.

Italy, he said, was paying a "terrible penalty" for having been misled by the Germans.

Applauds Russia

The terrific aerial attack against Germany, Mr. Churchill said, would not have been possible without the magnificent stand of the Russians against Hitler's forces.

No country, he declared, ever had withstood such a devastating attack as that thrown at the Russians.

The fate of King Boris of Bulgaria, he pointed out, might serve as a warning to other rulers that "the wages of sin is death."

At present, Mr. Churchill pointed out, Britain's principal activity against Japan must of necessity be centred in India.

He expressed extreme confidence in Vice-Admiral Lord Louis Mountbatten, the new Allied commander-in-chief in that theatre.

"Quebec was the very place for the two great powers of the sea and of the air to resolve and shape plans to bring their large and growing army into closer contact and fierces grips with the common foe," Mr. Churchill declared in a world broadcast.

In Quebec, the capital and heart of French Canada, he continued, "it is right to think of the French people in their agony, to set on book new measures for their deliverance."

"We may be sure that France will rise again, freed, united and independent to stand on guard with others over the generous tolerances and brightening opportunities of the human society we mean to rescue and rebuild."

Would Not Forecast.

Any speculation on when the war would end Mr. Churchill described as "vain and unprofitable."

Mr. Churchill completed his address at 1.30 p.m.

Mr. Churchill paid tribute to Prime Minister Mackenzie King as "the experienced statesman who led the Dominion instantly and unitedly into the war," and said that he had been over "the whole ground of the war" in meetings with the Canadian Cabinet and British and Canadian staffs.

He said the contribution which Canada has made to the combined effort of the British Commonwealth and Empire "has deeply touched the heart of the Mother

CHURCHILL LAUDS
(Continued on Page 2, Column 1)

Swedes Hold Indignation Meetings People Angry Over Fishing Boat Sinkings

STOCKHOLM, Aug. 31 (AP). — The Swedish press reported today that protest meetings were being held throughout the country on the Nazi sinking of two Swedish fishing boats August 25 off the coast of Denmark and Germany's subsequent flat rejection of Sweden's protest of the action.

The newspaper Aftonbladet quoted Eskil Karlsson, a fisherman on one of three other boats which escaped from the attack, as saying:

"The Germans kept firing their machine-guns while the men from the sunken ships were swimming in the water."

Commenting on the German contention that the fishermen had no right in those waters, the Aftonbladet said, "there is reason at all for Sweden to swallow such absurb arguments. Its only result is to increase Swedish indignation over what happened."

The newspaper Aftontidningen added: "For the future, it's obviously no use to protest against German actions. It seems one can not have normal diplomatic relations with Germany. Normal diplomatic relations are based on rights, but Germany does not recognize rights or acknowledge responsibility. When Germany argues that Sweden is hemmed in by German-armies and must behave politely, all basis for normal diplomatic relations is eliminated."

Canadian Labor Delegates Want Mitchell Replaced

By MYER NEGRU—Canadian Press Staff Writer

QUEBEC, Aug. 31—(CP).—The Trades and Labor Congress of Canada, meeting in 59th annual convention here, adopted without discussion today a resolution demanding "replacement of the present head of the Department of Labor." (The Federal Labor Minister is Hon. Humphrey Mitchell).

"Strongest protest" against "the lack of co-operation displayed by the Department of Labor under the present administration" was registered by the resolution—a substitute one presented by the resolutions committee to replace five related ones from various affiliated groups.

Earlier, after lengthy debate, the convention carried another resolution introduced at yesterday afternoon's session and calling on Prime Minister Mackenzie King to give organized labor "full representation" on government wartime boards and Crown companies "or submit his record to the people, so that democracy may prevail."

The resolution calling for "full representation" of organized labor on wartime boards was drawn up and presented to the convention yesterday, a composite of 14 separate resolutions dealing with the same subject and submitted by various labor groups affiliated with the Congress.

Nazi Gunnery

STOCKHOLM, Aug. 31 — (AP). —Between 300 and 550 Norwegian policemen have been arrested since Pro-Nazi Police Minister Jonas Lie began a purge of the organization August 16. the Norwegian Legation Press Bureau reported to-day.

Wrong Again

ALBANY, Ore., Aug. 31—(AP). — Seth T. French glanced at the clear skies and decided not to throw a canvas over the temporarily unshingled roof of his bedroom. Hours later he was awakened by a heavy downpour in his face. French is the local weather observer.

Burma Raiding Grows Daily

NEW DELHI, Aug. 31 — (CP). — Royal Air Force fighters and dive-bombers continued to range over Burma yesterday, shooting up Japanese troops positions and blasting factories and river craft, an Allied communique announced to-day.

A formation of Vengeances swept down on troop positions at Maungdaw, scoring hits, the communique reported, while rolling stock and locomotives were pounded at Ingin and two factories left in flames at Kyangin.

Hurricanes bombed about 100 river craft on the Irrawaddy River near Pagan, severely damaging a large number, while Beaufighters damaged nine steamers between Pakokku and Mandalay.

Beaufighters also attacked a number of boats near Kanaung farther south and seriously damaged four barges and two factories at Nyanaung.

Canadian Troops Rest In Sicily

By WILLIAM STEWART
Canadian Press War Correspondent

WITH THE CANADIANS IN SICILY, Aug. 30—(Delayed) — (CP Cable).—Canadian troops have spent the two weeks since the end of the Sicilian campaign refitting, resting and playing tourist on a small scale.

Their camps are set up in quiet areas near vineyards and orange

CANADIAN TROOPS REST
(Continued on Page 2, Column 2)

Reds Capture Town of Yelnya

LONDON, Aug. 31 — (CP).—The Soviet Army captured the town of Yelnya, 45 miles east of Smolensk, in an important advance toward the northern bastion of the German line in Russia, a Moscow broadcast said today.

The second smashing victory for the Soviet army in as many days on points of the Russian line separated by hundreds of miles, the capture of Yelnya was announced by Premier Joseph Stalin in an order of the day recorded by the Soviet Monitor.

Moscow had just heard the victory guns celebrating the capture of Taganrog on the Sea of Azov in southern Russia when the guns were ordered again to fire 12 salvoes for Yelnya.

Yelnya is 35 miles west of Spas Demensk, the last town reported captured on the mainline railroad running from Latvia eastward through Smolensk and into central Russia.

Stalin called Yelnya an "operationally important large road junction and the most important centre of resistance on the defences in the Smolensk direction."

The city was taken after Soviet troops had broken through fortified German defence lines, Stalin announced.

The capture of Yelnya, a day after the capture of Taganrog more than 600 miles to the south, gave striking proof of the power of the Soviet summer offensive which now has recaptured Orel, Belgorod, Kharkov, Sevsk, Karachev, Taganrog, Yelnya and hundreds of lesser towns.

Soupy Sailor

SAN DIEGO, Calif., Aug. 31—(AP).—Ross B. Smith, United States Navy second-class-seaman, fell 35 feet through a skylight into a large bowl of steaming soup on a navy stove. Hospital physicians found he was uninjured.

Danish Troops Commandeer Boats

STOCKHOLM, Aug. 31 —(AP)— Danish soldiers commandeered boats at pistol point to escape from Denmark to Sweden Sunday.

The captain of a motor fishing craft told this story at Hoeganaes:

"I docked at the little port of Gilleleje because of a storm. Sleeping in my bunk, I was awakened by the clatter of persons coming on board, and then two officers walked into my cabin, pointed pistols at me and said 'We are going to Sweden.'

"Fifty-six infantry soldiers came aboard without any belongings and cers. Two Danish policemen were at the wharf. One ran back home and got his wife and they came aboard too.

"Then a 16-year-old boy came along, begging to go. All crowded aboard without any belonging and we headed into the stormy night expecting to be shot at any moment.

"Germans were patrolling all the waters between Denmark and Sweden with fast coastal boats. But we got across without trouble."

Loss of Taganrog Upsets Nazi Program

Unless Heavy Counters Launched In Donets Huns Must Retire

By DEWITT MACKENZIE
Associated Press War Analyst

Never since Hitler broke his pledged word and attacked Russia has the position of his armies on the eastern front been so precarious as it has become with the loss of his right wing anchor — Taganrog, on the Sea of Azov.

That right wing now is like a pennant on a flag-pole, its fluttering loose end subject to the winds that sweep across it. Of course, that's an unmilitary and exaggerated figure of speech, but it will have served its purpose if it emphasizes the danger of the Nazi position.

Having taken this major stronghold one of the vital parts of the gateway to the oil fields of the Caucasus, the Red Army today is reported crushing its way steadily westward along the coast of the Sea of Azov.

Having been torn loose from his Taganrog anchor, the Fuehrer now is faced with two nasty alternatives:

1. He must stage a heavy counter-attack in the Donets Basin to the north of Taganrog and fling the Reds back, thus restoring his previous positions.

2. Failing in this, he must continue his withdrawal until his whole vast front from the Sea of Azov northward to Leningrad, a distance of more than 1,000 miles, has been pulled back under fierce Russian attack on the line of the great Dnieper River.

Nazis May Be Weak

If the Germans have the strength they may be expected to counter-attack. I was chatting on this point with my colleague, Brig. Gen. H. S. Sewell, the distinguished British military expert, and he remarked that "heavy counter-attacks must be expected in the Donets, and failure in this respect may well be regarded as a sign of Nazi weakness."

That seems to sum the matter up neatly. If the invaders don't counter-attack, or if they make the attempt and fail, it will be significant as showing that the German war machine has lost a tremendous amount of the striking power which used to terrify the world.

Should the Germans be forced to retire to the line of the Dnieper, one would expect them to make a back-to-the-wall stand to hold the Crimea. The Dnieper bulges out to the east, just north of the Crimea. There's a railway which touches the point of this bulge by Zaporozhe and runs south through Melitopol into the Crimea.

It's logical to expect the Germans to try to hold along that railway, if they get pushed back that far.

The Weather

Peterborough Temperatures:

Today:		
	Night low..52	Noon 78
Yesterday:		
	Highest....77	Lowest ...52
One year ago:		
	Highest....72	Lowest ...60

Weather Forecast:

Georgian Bay—Moderate winds; fair and warm to-day and early Wednesday, followed by thundershowers.

Lower Lake Region—Moderate winds; fair and warm to-day and most of Wednesday followed by scattered thundershowers

Ottawa and Upper St. Lawrence Valleys — Moderate winds; fair and warm to-day and most of Wednesday

Admiral Ciano Dies

LONDON, Aug. 31 — (CP). — Admiral Arthur Ciano, uncle of Count Galleazzo Ciano, former Italian Foreign Minister, was killed in an automobile accident while travelling from La Spezia to Leghorn, a Stefani dispatch recorded by Reuters News Agency announced to-day.

Hun Prisoners At Kincardine

Farm Girls Describe Missing Men

KINCARDINE, August 31 —(CP) —Two farm girls have identified two of three suspicious looking men seen five miles south of here late yesterday as two of the three German prisoners of war still at large following escape of 19 prisoners from Fort Henry prison in Kingston, Ont., Chief Constable R. G. Mackenzie of Kincardine said early to-day.

Mackenzie said the girls identified the men as war prisoners from pictures in a Toronto newspaper (Daily Star).

"They were absolutely sure that two of the men they saw were prisoners, but they couldn't identify the other man from pictures appearing in the paper," the Chief said.

The girls, who were not identified by Mackenzie, told police they saw the three men at Bruce Beach. All spoke broken English, the girls said, and were dressed in shirts and trousers.

"They asked the direction of Kincardine and when they were told it was north of the beach, they turned south," Mackenzie quoted the girls.

The three men still at liberty following the Kingston break have been identified as William Joesting, 41, Ernest Muench, 24, and Heinz Wirtz, 23. All are merchant seamen.

Count Ciano Just Disappears

Wife And 3 Children Also Missing

LONDON, August 31 —(CP) —A good part of Europe joined the guessing game to-day over the where abouts of Count Galeazzo Ciano, former Italian Foreign Minister and son-in-law of Mussolini who apparently escaped from house arrest at his home in Rome.

He was variously reported arrested near the French fontier, hiding in the Spanish Embassy in Rome and at Innsbruck in Germany.

At least two reports had Ciano at Innsbruck. A Reuters News Agency dispatch from the Italian frontier said the latest word was that he had gotten over the border "with the assistance of foreign friends" and that his escape was causing great indignation throughout Italy. This coincided with the German underground radio Atlantik report, which said Ciano was at Innsbruck.

Simultaneously a DNB, German News Agency, report quoted Stafani News Agency as saying that both Ciano and Count Dino Grandi, member of the Fascist Grand Council, had been placed on the retired list."

The London Daily Express quoted unconfirmed reports from Berne that Ciano, his wife Edda, and their three children had been arrested near the French frontier.

The dispatch said Ciano was dressed as a peasant and had large bundles of French, Italian and Spanish currency in his possession.

NEW ONSLAUGHTS IN PACIFIC THEATRE IS SAPPING JAP STRENGTH

37 Japanese Planes Latest Bag

Attack On Wewak Boosts Count To Over 300 Ships

By DEAN SCHEDLER,
Associated Press Staff Writer.

ALLIED HEADQUARTER, The Southwest Pacific, Aug. 31 —(AP) —Allied bombers and fighters in a 114-ton bombing attack on Wewak, New Guinea, have added at least 37 Japanees planes, and possibly 49, to the more than 300 destroyed there since mid-August.

This new air victory, scored Sunday, was reported to-day by Allied Headquarters in a communique which also disclosed that Allied troops hold strong ridge positions above as well as below the airdrome at Salamaua, 350 miles below Wewak.

At Wewak, where the enemy has sent reinforcements to replace losses which have been mounting since August 17, the bombers wiped out at least 12 planes on the ground while the fighters in furious battles with 60 zeros, downed 25 for certain, 12 probably, and damaged at least 17 others.

Losses Light.

"Our losses were light," the communique said.

Previous communiques on the Salamaua fighting have been concerned mainly with action below the airdrome where Australians and American jungle forces have edged to the south-western end of the air strip. But to-day's communique told of Allied forces repulsing Japanese counter-attacks Saturday night and early Sunday on Kila Ridge. Kila is a small town above the airdrome and slightly west of Salamaua.

Along a nearby ridge, which runs southward, Allied troops threw back the Japanese and killed at least 40 of the enemy, a spokeman said.

The Wewak raiders, in addition to destroying enemy planes, started explosions and fires among ammunition and feul dumps.

The communique also reported a raid by a strong force of medium bombers which dropped 45 tons of bombs on supply bases at Alexishafen and Bodgadjim, between Wewak and Salamaua.

Across new Britain from the New Guinea battle scene, a catalina on night patrol dropped a 500-pound bomb squarely on a Japanese cruiser in the vicinity of Kavieng New Ireland, while fighters destroyed eight enemy planes on the ground and started fires visible for 20 miles in a raid on the Kahili airdrome on southern Bougainville.

Other bombers struck at Santa Isabel Island, northwest of New Georgia, wher eJapan has a seaplane base.

MORE ABOUT—

Churchill Lauds

(Continued from Page 3)

country and of all other members of our widespread family of states and races."

"From the darkest days the Canadian army, growing stronger year by year, has played an indispensable part in guarding our British homeland from invasion," he said. "Now it is fighting with distinction in wider and widening fields."

Through the empire training organization had "welcomed the flower of the manhood of Great Britain, of Australia, of New Zealand, to her spacious flying fields and to comradeship with her own gallant sons."

Navy Growing.

At sea the Dominion "has become in the course of this war an important sea-faring nation." Ships manned by "hardy Canadian seamen" guard the Atlantic convoys and "our vital lifeline across the ocean."

Mr. Churchill also paid tribute to Canada's large contribution of munitions valued at not less than $2,000,000,000 and donated by Canada to the common cause.

Speaking of Britain's 20-year treaty with Russia, the Prime Minister declared, "You may be sure that we British are resolved to do our utmost to make good with all our strength and national steadiness." He continued:

"It would not have been suitable for Russia to be represented at this Anglo-American conference, which apart from dealing with the immediate operation of our inter-mingled and inter-woven armed forces in the Mediterranean and elsewhere, would largely if not mainly be concerned with heating and inflaming the war against the Japanese, with whom the Soviet government has a five-year treaty of non-aggression.

Wants To Meet Stalin

"It would have been an embarrassing invitation for us to send, but nothing is nearer to the wish of President Roosevelt and myself than to have a three-fold meeting with Marshal Stalin.

"If that has not yet taken place, it is certainly not because we have not tried our best or have not been willing to lay aside impediment and undertake further immense journeys for that purpose."

Stalin, said Britain's war leader, cannot at present leave the Russian battlefront where he is directing offensives.

"To judge by the latest news from the Russian battlefronts, Marshal Stalin is certainly not wasting his time.

"The entire British Empire sends him our salute on his brilliant summer campaign and on the victories of Orel, Kharkov, and Taganrog, by which so much Russian soil has been relieved and so many hundreds of thousands of its invaders wiped out.

"We shall also be very glad to associate Russian representatives with us in the political discussions which arise out of the victories the Anglo-American Forces have gained in the Mediterranean," Mr. Churchill said.

"In fact, there is no step which we may take or which may be forced upon us by the unforeseeable course of this war about which we should not wish to consult with our Russian friends and Allies in the fullest confidence and candour.

"It would be a very great advantage to everyone, and indeed to the whole free world, if unity of thought and decision on practical measures to the longer future as well as upon strategic problems could be reached between the three great opponents of the Hitlerite tyranny."

CONSUMER'S RATION COUPON CALENDAR — SEPTEMBER

COUPON VALUES	
SUGAR	1 pound
TEA	2 ounces
COFFEE	½ pound
BUTTER	½ pound

SUN	MON	TUES	WED	THURSDAY	FRI	SAT
			1	2 Sugar Coupon 14, Tea-Coffee Coupons 14 and 15, Preserves Coupon D1, Butter Coupons 26 and 27 and Meat Coupons 15 Are Valid.	3	4
5	6	7	8	9 Meat Coupons 16 Are Valid.	10	11
12	13	14	15	16 Sugar Coupons 15 and 16, Preserves Coupons D2 and 3, Butter Coupons 28 and 29 and Meat Coupons 17 Are Valid.	17	18
19	20	21	22	23 Tea-Coffee Coupons 16 and 17 and Meat Coupons 18 Are Valid.	24	25
26	27	28	29	30 Butter Coupons 30 and 31 and Meat Coupons 19 are Valid. Butter Coupons 24, 25, 26 and 27 Expire. Meat Coupons in pairs numbered 13, 14, 15 and 16 Expire.		

MEAT COUPON VALUES —½ pound Group A Meat; ¾ pound Group B Meat; 1 pound Group C Meat; 1½ pounds Group D Meat.

PRESERVES COUPON VALUES —6 fluid ounces Jam, Jelly, Marmalade, Extracted Honey, Apple Butter, Maple Butter, or Honey Butter; or ½ pound Maple Sugar or Comb Honey in squares; or 10 fluid ounces Molasses, Canned Fruit or Maple Syrup; or 12 fluid ounces Corn Syrup or Cane Syrup; or ½ pound Sugar.

Better Civilization After War Must Be World-wide Senator Says

"I think we all have faith in the future of Canada and it is our duty now to give at all times tangible evidence of that faith and make for a better tomorrow" said Senator Iva Campbell Fallis in addressing the members of the Peterborough Rotary Club on Monday on the subject "Problems of Tomorrow."

Senator Fallis, who is a member of the special senate committee on social reconstruction and rehabilitation and also of the sub-committee on social security, dealt at some length upon the evidence those committees have already collected in regard to post-war plans and problems.

Introduced by Rotarian James Dutton, Senator Fallis said that two things were uppermost in the minds of most people at this time, the winning of the war and the building of a better civilization after the war. It was with the second of these, she said, that she wanted to deal.

A better civilization after the war, the speaker maintained, must be world wide if the peace were to endure. "We have been intent on the problems of the war" said Senator Fallis "but it is now beginning to dawn upon us that the problems of peace will also present great leadership in all of the United Nations."

Great Britain's Part

In order to keep the record straight, the speaker said, it was necessary to remember what Great Britain had been doing in the global war. There was a tendency to stress the part played by some other countries and to clamor for a second front, forgetting that Britain had had been fighting on four or five fronts in this global war, on the land, on the sea and in the air. "I would not detract one iota from the gallant part played by others" said Senator Fallis, "but we should recall what Britain has done."

The speaker said that a keen realization of the truth of the statement that "I am my brother's keeper" was making itself felt. Great Britain was already having its revolution without injuring democracy and there would be a new social order after the war. It was not too much to ask that in Canada too better conditions should prevail than before the conflict opened.

The Senate Committee

Reviewing the work of the special Senate committee and the evidence of the witnesses it had examined Senator Fallis told of the plans that had been made for the rehabilitation of soldiers after the war, through special courses of technical training. Industry would co-operate in providing post-war employment but the speaker said she thought that industry was being called upon to do too much if it were expected to take up all the slack. There must also be government assistance.

Senator Fallis in discussing the land settlement scheme said she thought a mistake was being made in confining the benefits of the plan to those with farm training and experience. She reminded her hearers that thousands of Canadians who had gone through hell overseas would be coming back with frayed nerves and she thought there was no better cure for such a condition than the peace of the countryside.

"While everybody was looking to the post-war period and planning for the care of the men who came back, Senator Fallis pointed out that in looking ahead they must not forget the soldiers who have already returned and need help now. "For them the war is already over" the speaker said.

Speaking of the Beveridge and Marsh reports, Senator Fallis said that many people were saying that the government should implement these reports now without waiting for the end of the war. Most of those who took that view she had found had never really read the reports and had no idea of what was involved in them or the financial chaos that would be created by trying to put them in force now.

There was much in the reports with which she agreed, the speaker said, but she was not altogether satisfied that all of them would be good for us. For instance she did not think it would be a healthy thing for people to get the idea that it did not matter what they did the government would take care of them when they were old. "That was not the spirit on which this Dominion was founded" said Senator Fallis.

There were some things that should be put into force as soon as possible, a national health policy, and free hospitalization among them. They would do much to establish freedom from fear.

Rotarian Gordon S. Matthews expressed the thanks of the Rotary Club to the speaker and declared that Rotarians were proud of the fame Senator Fallis had brought to Peterborough.

Wallace Wright contributed a tenor solo to the program and his singing was thoroughly appreciated.

Past President Ian McRae, who presided, referred to the fact that Rotarian Gordon S. Matthews had been placed in charge of the Victory Loan campaign in Peterborough county and promised him the support of every Rotarian in the October drive.

MORE ABOUT—

Canadian Troops Rest

Continued from Page 1

groves. In them, battleworn kit and equipment are being replaced and weapons checked.

Sports meets are being held and in various events athletes have been crowned 'Sicilian champion' of their units and formations.

In some towns near the camp areas Canadian units have taken turns mounting smart guards. One of the first formal parades was a general church parade during which prayers were offered for fallen comrades, folks at home and final victory.

The troops brushed up for inspection by Gen. Sir Bernard Montgomery, commander of the 8th Army, who addressed them informally, telling them their battle performance was up to the high standard of his desert veterans.

Inspected.

The highlight of the period has been the visit of Lt.-Gen. A. G. L. McNaughton, commander of the Canadian Army Overseas, who has since returned to Britain.

The soldiers have had to guard against malaria-carrying mosquitoes and wear long trousers, roll down their sleeves in the evenings and sleep under nets. They have also had to be careful of drinking water and flies that carry dysentry.

Medical officers are gratified that fresh fruit is available in practically unlimited quantities after months of tight diet in England and hurried feeding during the strain of battle.

During the rest period the majority of the troops received their first mail and parcels from home and had the first opportunity to sit down and write letters themselves.

Restaurant Burns Caretaker Missing

MONTREAL, Aug. 31 —(CP) — Provincial Police said to-day that they are still searching for Raoul Richot, night watchman in Frankie De Rice's curb service restaurant which was destroyed by fire yesterday.

Police said they were not overlooking the possibility that Richot was attacked and robbed before the restaurant, situated on the road to nearby Cartierville, was destroyed. Police Chief Romuald Lecavalier of nearby St. Laurent said that about $900 was missing from the cash till.

War–25 Years Ago

By The Canadian Press.

AUGUST 31, 1918— Germans retreated on the whole line from south of Ypres to Soissons. Australians seized Mont. St. Quentin, the British Marries Wood, and the French Campagne on Canal du Nórd French troops took juvigny above Soissons.

Lakefield High School Results

UPPER SCHOOL.

Jean Frankish — Lit. 3, Alg. 2, Ch. 3, Fr. A. 2, Fr. C. 2.

Doris Jackman — E.C. 3, Lit. 3, Ph. 1, Ch. 1.

Clare Johnston— E.C. C, Lit. C, M.H. 3, Ph. 2, Ch 2, Alg. 3, Trig. C, Fr. A. C, Fr. C. C.

Lois Little— Lit C, M.H. C, Ph. 3, Ch. 3, Alg. 3, Trig. 3.

Burritt Mann—E.C. C, Lit. 3, Ph. C, Ch. 2, Fr. A. 3, Fr. C. 3.

Ruth Murphy—Alg. 2.

Douglas Nichols—E.C. 3, Lit C, M.H. C, Ph. C, Ch. 3, Alg. 2.

Maryalice Renwick—E.C. 3, Lit. 3, Ph. 1, Ch. 1, Alg. 1, Trig. 1, Fr. A. 1, Fr. C. 1.

MIDDLE SCHOOL—

Grade 12.

Pauline Butcher—E.C. 1, Lit. 1, A. and M.H. 1, Gm. 1, L.A. 1, L. C. 1, Fr. A. 1, Fr. C. 1, Ag. 1.

Verena Dunford — E.C. C, Lit. C, A. and M.H. C, Gm. 2, L.A. 1, L.C. 1, Fr. A. 1, Fr. C. 1, Ag. 2.

Stafford Hill—E.C. 3, Lit. 3, A. and M.H. C, Gm. C, L.A. 3, L.C. 3, Fr. A. 3, Fr. C. 3, Ag. 2.

Mabel Hockaday—E.C C, Lit. C, A and M.H. C, Gm. 2, L.A. 1, L.C. 1, Fr. A. 1, Fr. C. 1, Ag. 2.

Mabel Hopkins—E.S. 1, Lit. 1, A. and M.H. 2, Gm. C, L.A. 1, L. C. 1, Fr. A. 1, Fr. C. 1, Ag. 2.

Mureta Hull—E.C. 3, Lit. 3, A. and M.H. C, Gm. 3, L.A C., L.C. C, Fr. A. 2, Fr. C. 2, Ag. 3.

Joan Kelly—E.C. 2 Lit. 2, A. and M.H. 2, Gm. 1, L.A. 2, L.C. 2, Fr. A. 2, Fr. C. 2, Ag. 3.

Betty Lake—E.C. C, Lit. C. A. and M.H. C.

Olive Leahy—E.C. C, Lit. C, A. and M.H. 3, Gm. 3, L.A. 1, L.C. 1, Fr. A. 3, Fr. C. 2, Ag. 3.

Ruth Murphy—E.C. 3, Lit. 3, A. and M.H. 3, Gm. 1, Fr. A. 2, Fr. C. 2.

Dixon Nichols— Alg. C, Fr. A. C, Fr. C. C, Ag. C.

Jean Nichols—E.C. 2, Lit. 2, A. and M.H. 2, Gm. 2, L.A. 2, L.C. 2, Fr. A. 2, Fr. C. 2, Ag. 1.

Madeline Nichols—E.C. 2, Lit. 2, A. and M.H. 1, Gm. 1, L.A. 1, L. C. 1, Fr. A. 1, Fr. C. 1, Ag. 1.

Minta Pearson—E.C. C, Lit. C, M.H. C, A. and M.H. C, Gm. 2, L.A. 2, L.C. 2, Fr. A. 3, Fr. C. 3, Ag. 1.

Dan Sheehan—Gm. 3, Ag. 3.

Grade 11.

Everett Bolton—A. and M.H. 1, Gm. 1, Ag. 1.

Paul Butcher—A. and M.H. 3, Gm. 2, Ag. 2.

Lillian Calberry— A. and M.H. C, Gm. C, Ag. 3.

Jean Crawford—Gm. 2, Ag. 1.

Shirley Graham—A. and M.H. 1, Gm. C, Ag. 2.

Doreen Kelly — A and M.H. 1, Gm. 1, Ag. 1.

Helen Kylie—A. and M.H. C.

Theresa Moher—A. and M.H. 2, Gm. C, Ag. 3.

Helen Peel—A. and M.H. 2, Gm. C, Ag. C.

Douglas Reid— A. and M.H. 3, Gm. 1, Ag. 1.

Lois Reid—A. and M.H. 3, Gm. 1, Ag. 2.

Vivian Huddert—A. and M.H. 2, Gm. 3, Ag. 1.

James Sheehan—A. and M.H. C, Gm. C, Ag. C.

Both Public and High Schools commence on September 7 in the village.

Bethany News

Mr. Sherwin Montgomery of Braidwood avenue, Peterborough, was a Sunday guest at the home of Mrs. Wm. Phillips.

Mr. and Mrs. Hallie McMann of Peterborough, called on Mr. Charles McMullen and his sister, Mrs. H. Arnott, on Sunday.

Miss Mary Buller of Brantford, is spending a vacation with her aunts, Mrs. Clara Armstrong and Miss E. Reynolds.

Miss Betty Phillips, of Peterborough, spent the week-end with her mother, Mrs. Wm. Phillips.

CUT BY GLACIERS

The Great Lakes comprise the largest inland body of fresh water in the world.

J. Cunningham Aged 40 Passes

CAMPBELLFORD, Aug. 31 (ENS) —John Schey Cunningham, 40, assistant superintendent of the Campbellford Cloth Company since 1930, died in St. Joseph's hospital, Peterborough, early Monday morning. He passed away following a brief illness and his death was a profound shock to all who knew him. A native of North Smithfield, Rhode Island, he came to Campbellford thirteen years ago when his father was appointed supervisor of the Cloth Company, and he has been a resident of town since that time. He had many friends in the community, particularly among the employees of the plant who respected him both for his judgment and fair dealing in all items concerning their welfare. Though he was of a quiet disposition and strongly attached to his home life he was deeply interested in the welfare of the young people of the community and had for several years taken a prominent part in the raising of funds for the organization of hockey in the schools.

The oldest son of Mr. and Mrs. James H. Cunningham, Grand road, he was born in Central Falls, Rhode Island, and received his education in the Woonsocket High School. On graduating he was employed in the Saranac Mills in North Smithfield, and here he received his early training in the manufacture of woollens.

There survive besides his widow the former Margaret Bowen of this town to whom he was married a little over a year ago, his parents, Mr. and Mrs. James H. Cunningham, and one sister, Mrs. Wilfred Peloquin, all of Campbellford. Another sister, Mrs. George Hachey (Constance) predeceased him four years ago.

The funeral service will be held at 9 o'clock on Wednesday morning at St. Mary's church, where requiem mass will be celebrated by Rev. J. P. Collins. Interment will be made in St. Mary's cemetery.

Late Blight Hits Potatoes

News arrived in Toronto yesterday that one-half the potato crop of Prince Edward Island is now affected by blight. It is also reported that there is a lot of blight in Ontario. Crops in these two centres will be materially reduced, though none yesterday would hazard a guess as to how far the deterioration would go. New Brunswick has a good crop, but the overall picture is for a smaller crop than was expected in surveys made a few weeks ago. This affects plans for supplies late next winter and spring.

The market has been weakening for some days. A general decline has been prevented by several of the larger operators, aided by the chain stores.

Though the subsidy arrangement on potatoes expires to-day, the maximum markups to the trade remain in effect, reports the Ontario Food Distribution Council, and the wholesale and retail trade will be limited to their respective markups. That means that traders, including retailers, who buy potatoes at less than the maximum price must pass the reduction on to consumers.

Japanese Inferior To Tough Aussies

SOMEWHERE IN NEW GUINEA, Aug. 30.—(Delayed)—(AP).— Gen. Sir Thomas Blamey, commander of Allied ground forces in the Southwest Pacific, told a famous Australian infantry unit to-day the Australians have proved conclusively in the New Guinea jungle fighting that the Japanese were inferior soldiers.

Gen. Blamey said the Japanese were not really intelligent—"no intelligent nation would strike the most highly industral nation on earth in the face as the Japs did at Hawaii."

"The Japs learned something at Buna (where the Allies put down last resistance of an enemy army of 15,000 last January to win New Guinea's Papuan peninsua) and Guadalcanal," he added.

"When Allied troops met them at Salamaua the other day, the Japs dropped their new equipment and ran screaming.

"But don't think you'll have an easy time when you meet this little beast."

A German Claim

LONDON, Aug. 31—(CP). —The German radio declared today that British troops attempted a minor landing in Italy southeast of Reggio Calabria across from Sicily, but that it was "immediately scotched."

The German broadcast was recorded by Reuters News Agency. No details were given. The report was not confirmed by British sources.

Reggio Calabria lies just across the Strait of Messina from Sicily, and a landing to the "southeast" would have been on the bottom of the toe of Italy.

Cheese, Produce and Livestock

TORONTO FRUIT

TORONTO, Aug. 31 — (CP).— Wholesale fruit and vegetable prices were unchanged here today with the following exception:

Domestic, tomatoes, six quarts, 20c to 30c, 11 quarts 50c to 65c.

TORONTO LIVESTOCK

TORONTO, Aug. 31 — (CP).— Cattle prices were steady on slow trade up to mid-session on the livestock market here today. Veal calves, hogs, sheep and lambs were steady. Unsold from yesterday was 1,700 head of cattle.

Receipts reported by the Dominion Marketing Service were:

Cattle 520, calves 250, hogs 300, sheep and lambs 225.

Prices in the trade were:

Cattle: Weighty steers $11 to $12.25, butcher steers $10.25 to $12, butcher heifers $10.25 to $11.50, butcher cows $8 to $10, canners downward to $5, bulls $8 to $10, fed yearlings $12 to $13.25, stockers $9.50 to $12.

Veal Calves: $15 to $15.50 for choice with a few tops at $16.00, other grades downward to $10.

Lambs: $12.50 good ewes and wethers, bucks $1 discount.

Sheep: $5 to $8 with few up to $9.

Hogs: $16.75 to $16.85 dressed-weight, sows $14 to $14.50 dressed.

Representative Sales

Weighty steers: Five, 1212 lbs. $12.25; 18, 1109 lbs. $11.75; 10, 1153 lbs. $11.50; 17, 1095 lbs. $11.25.

Light Steers: Thirty-seven, 850 lbs. $11.50; 25, 805 lbs. $11.50; two 1025 lbs. $11.35; nine, 940 lbs. $11.25; three, 860 lbs. $10.75; five, 936 lbs. $10.

Heifers: Four, 925 lbs. $12; two, 1000 lbs. $11.85; 16, 868 lbs. $11.50; two, 940 lbs. $11.40; two, 840 lbs. $11.35; one, 890 lbs. $11.25; one, 1020 lbs. $11.

Cows: Five, 1090 lbs. $10.50; five 1020 lbs. $10.25; 12, 1045 lbs. $10; two, 1110 lbs. $9.75; nine, 1125 lbs. $9.50; two, 1275 lbs. $9.25; six, 1040 lbs. $9; one, 1150 lbs. $8.75; three; 938 lbs. $8.50; one, 1180 lbs $8.25; one, 900 lbs. $8; two, 1210 lbs, $7; one, 570 lbs. $6.75; one, 810 lbs. $5.75.

Bulls: One, 1770 lbs. $10.30; one 1710 lbs. $10.25; one, 1270 lbs. $10; one, 1700 lbs. $9.75; one, 1490 lbs. $10.

MONTREAL LIVESTOCK

MONTREAL, Aug. 31 — (CP).— Common quality calves were 25 to 50 cents lower, hogs were steady and prices on other classes unchanged today on the live stock markets. Receipts: Cattle 104; sheep and lambs 314; hogs 746; calves 805.

Steers were $8.50 to $12.50. Heifers ranged from $7.50 to $11.50. Butcher cows were $7.25 to $10, with a top of $10.25. Canners and cutters were $5 and $7 and bologna bulls $6.50 to $9.

Veals were firm at $13 to $16, drinkers were $9 to $11 and grassers, which made the bulk of the offerings, moved slowly at $7 to $9, mostly at $7.50 to $8.50.

Medium good to good quality lambs made $12. Buck lambs were discounted $1 per hundredweight and culls $2 per hundredweight.

Sheep were $5 to $9.50.

The most common price paid for hogs was $16.85 for B-1 dressed. Sows were $11 to $11.50 liveweight. Grade A drew $1 per hog premium with discounts on off grades.

HOG PRICES

TORONTO, Aug. 31 — (CP).— Bacon-hog prices were unchanged at markets reporting early today.

Liveweight: Chatham $12.10.

Dressedweight: Hamilton $16.75 delivered, London and Stratford $16.50 delivered, Hull $16.15 plus transportation.

TORONTO PRODUCE

TORONTO, Aug. 31 — (CP).— Eggs: Wholesale to retail, A large 50c; A medium 48c, A pullet 42c, B 39c, C 35c, country shippers quoted graded eggs, cases free, A large 48c, A medium 47c, A pullet 37c, B 36c, C 30c.

Butter: First grade solids, asking price only, 33⅛c to 33¼c lb.

WINNIPEG GRAIN.

WINNIPEG, Aug. 31 — (CP). — Wheat and rye futures displayed a firm trend yesterday on the Winnipeg Grain Erchange. With the former closing ⅜ cent hgiher to ⅛ cent lower and the latter ⅛ cent higher to ⅜ cent lower. October wheat finished at $1.09¼, December $1.07¾, and May $1.08¼ to $1.08⅜, while October finished at 97½, December 96½, and May 97.

Fair support in wheat was offered by New York interests and American and Canadian mills. The New York purchases amounted to 200,000 bushels and were mostly in the October option.

Dealings in rye were local with selling and hedging attributed to commission houses and small purchases to elevator interests.

A keen demand for the lower grades at sharply improved spreads featured trade in the cash wheat market. No important transactions were reported in the top three grades.

Further sales of Canadian oats were indicated in the cash coarse grain market, but the business was limited to available cars.

Country wheat marketings Saturday amounted to 930,000 bushels and grain inspections over the week-end to 1,356 cars.

Winnipeg Futures.

	Open	High	Low	Close	Prev Close
Wheat—					
Oct.	108⅞	109¼	108⅞	109¼	108⅞
Dec.	107¾	108	107¾	107¾	107¾
May	108½	108⅝	108¼	109¼	108⅝
Oats—					
Oct.	....	....	....	51½	51⅛
Dec.	....	....	....	51⅛	51¼
May	....	....	....	51½	51½
Barley—					
Oct.	....	....	....	64¾	64¾
Dec.	....	....	....	64¾	64¾
May	....	....	....	64¾	64¾
Rye—					
Oct.	96¾	97¾	96¾	97½	97⅜
Dec.	96¼	96⅞	96¼	96½	96¾
May	97	97⅜	96¾	97	97⅜

OBITUARIES

MRS. DOUGLAS PUFFER

Mrs. Florence Puffer of Apsley died Monday evening in St. Joseph's Hospital after an illness of a month.

Born in Apsley the daughter of William Earnshaw and Nancy Lane, she was a member of the United church.

She leaves to mourn her loss her husband, Douglas Puffer; four daughters, Ruth, an Army transport driver in Montreal, and Ruby, Helen and Lois at home; and a son, Tpr. Delbert Puffer with the Army Tank Corps overseas. Her parents are living in Apsley. There are five brothers, William, Herb, Gordon, Arthur and Vernal, all of Apsley; and two sisters, Mrs. Hugh McCall of Apsley and Bertha Earnshaw of Pennsylvania.

The funeral will be held on Thursday at 2 p.m. from the residence of her parents, Mr. and Mrs. William Earnshaw, Apsley, with services conducted by the Rev. Robb. Interment will be in Apsley cemetery.

MRS. SAMUEL E. MITCHELL

The funeral of Mrs. Samuel E. Mitchell was held on Monday at 2.30 p.m. from the Armstrong Funeral Home, Oshawa, followed by interment in Mount Lawn cemetery. Rev. J. S. I. Wilson conducted the service.

Mrs. Mitchell, the former Lillian J. Dormer, died in Rochester, N.Y., on Thursday after an illness of several months. She was 63 years old.

Born in Peterborough she resided with her husband, Samuel E. Mitchell, in Oshawa for 20 years before moving to Rochester 17 years ago. While a resident of Oshawa she was a member of Metcalfe and King street Methodist churches and since living in Rochester had been a member of Spencer-Ripley Methodist church. She had been a member of the Rebekahs for 40 years.

Besides her husband she is survived by one son, T. Orville Mitchell, 324 French street, Oshawa; two sisters, Mrs. James Simpson of Toronto and Mrs. A. F. Wheat of Rochester; and a brother, Lorne, of Vancouver Island.

Hog Quotations In Peterborough

TUESDAY, AUGUST 31

Hogs — $16.10 plus transportation.

Sows — $13.75 plus transportation.

Eggs — A large 42c; A medium 41c; A pullet 31c; B grade 31c; C grade 25c.

Cream — Special 43c; No. 1 42c; No. 2 39c including Government bonus; If delivered 3c extra.

The Quaker Oats Company quotes Ontario Winter Wheat No 1, $1.10; No. 2 $1.10; No. 3 $1.08.

Labor Demands Seats On Wartime Boards

QUEBEC, Aug. 31 —(CP) — Delegates to the 59th Annual Convention of the Trades and Labor Congress of Canada to-day are expected to study a resolution calling for "full representation" of organized labor on wartime boards.

The resolution was drawn up and presented to the convention yesterday, a composite of 14 separate resolutions dealing with the same subject and submitted by various labor groups affiliated with the Congress. It called on Prime Minister Mackenzie King to grant labor full representation on the Wartime Boards "or submit his record to the people of Canada so that democracy may prevail."

Preamble to the resolution as submitted said that the Congress realized that many of the boards set up to handle necessary work of a country engaged in total war were necessary and desirable, "provided they are representative of the citizens," but claimed that such boards "are controlled entirely by big interests and have nothing in common with the people of Canada."

Discussion of the resolution was left over until to-day.

At the Convention banquet last night, Labor Minister Edgar Rochette of Quebec told delegates that "the two principal freedoms of labor— the right ot organize and the right to unite—are fully recognized in the Province of Quebec."

Viterbo Airport Heavily Bombed

By NOLAND NORGAARD
Associated Press War Correspondent

ALLIED HEADQUARTERS IN NORTH AFRICA, Aug. 31.—(AP) —Newly-massed concentrations of enemy fighters battled U. S. medium bombers and escorting fighters yesterday in the bitterest combat of the air war over Italy.

The bombers blasted railroad yards at Aversa north of Naples.

Seventy to 75 German and Italians jumped the Allied fleets near the coast and over the target, and a great running battle continued afterward more than 100 miles out to sea, with the Axis losing 17 planes.

Heavy bombers meantime smashed the Viterbo airfield north of Rome with a heavy rain of bombs. Allied Headquarters announced today.

Formations of R. A. F. Wellingtons and American planes with

VITERBORO AIRPORT

(Continued on Page 8, Column 1)

THE NEW TELEPHONE DIRECTORY

... will soon go to press—it is on its way 'to bed', as the printers say! Now is the time to check to make certain that you are listed correctly.

N. H. RIDDLE, Manager.

'Gunner' Tibbs News Veteran Dies Suddenly

TORONTO, Aug. 31 — (CP).— John W. Tibbs, 63, feature service editor of The Canadian Press and widely known throughout the newspaper profession in Canada, died suddenly last night of a heart attack.

Mr. Tibbs left his office at the CP apparently in good health and had just reached him home, 12 Melrose Avenue in the northern end of the city when he collapsed and died.

Mr. Tibbs, a veteran of the Boer War, joined the CP September 1, 1917. He served in many capacities—as news manager, as assistant to former general manager J. F. B. Livesay soon after nationalization of the CP service and as Ontario superintendent.

Before his association with the CP he worked for four years with the old Toronto News and for 11 years with the Toronto Star.

Primarily a desk-man and news organizer, Mr. Tibbs still found time to get out on the street for an occasional story. Most recent of those he covered were the Royal visit to Canada in 1939 and the Labatt kidnapping case in 1934.

A Top Organizer

He laid tne foundation for the election-coverage organization by which the CP compiles results in national voting.

In the early days of The Canadian Press he was active in development of service to daily newspapers, especially in Ontario. He was particularly known for the generous help he gave young men entering newspaper work.

Mr. Tibbs was an active worker in the United Church.

John William Tibbs was born Sept. 23, 1879, at Lechmore Hearth in Herts, England, and came to Toronto as a child with his parents. He attended Toronto public and high schools and in his youth worked as a, law office clerk and as a bookkeeper before serving in the South African campaign as a gunner for eighteen months. Among veteran newspapermen he still was familiarly known as "Gunner."

He is survived by his widow, Violet Lavery Tibbs, and two sons AC2 John L. Tibbs and LAC Edgar Tibbs of the Royal Canadian Air Force. When war-guest children were brought to Canada from England, Mr. Tibbs took into his home Jean Imock, now 14.

Funeral services will be held on Thursday at 3 p.m. (at Miles Funeral Chapel). Burial will be in Mount Pleasant Cemetery.

Sang At Quebec

Helen Claire Ponman, Montreal girl, whose first professional job was signing for the delegates at the Quebec conference. She was congratulated by Mrs. Winston Churchill. The 22-year-old girl has been singing for the troops at various camps in the past two years.

Belmont Lake News

Mr. and Mrs. Harry S. Moyer of Cleveland, Ohio, are spending a fortnight at the lake.

Mr. M. Beerbower of Niagara Falls, New York, was called home Friday, due to his mother being critically ill in Ohio.

Mr. and Mrs. Cairns and friends from Campbellford are spending two weeks in Mrs. Barlow's cottage.

Mrs. Raymond Miller, Mrs. McGibben, Kenneth, Diana and Janet McGibben, of Toronto, are vacationing in the Miller cottage.

The final get-together for this year in the interest of the B.W.V. Fund was held Tuesday at the lovely summer cottage of Vera Squire, when Miss Mailor of London was the winner of the prize, a beautifully embroidered table runner. The amount of fifteen dollars is being sent to the Peterborough Fund and already twenty-five dollars has been sent to the Telegram Fund.

Mr. Lee Trenholm of Toronto, who has been on an extended business trip across the border, returned to the lake for the week-end.

Mrs. F. D. Craig of Peterborough has returned home after a few days visit, the guest of Mrs. Jim Rogers.

Mr. and Mrs. Hinds and family of Chatham are spending their vacation in "Better Tan" cottage.

Mrs. Thompson, who has spent two months with Mrs. Kennedy, returned Saturday to her home in Toronto.

Mr. and Mrs. Prest, Sr., of Peterborough, were week-end guests of Mr. and Mrs. William Prest, "Camp Rest."

Recent guests registered at Twin Oaks include Mr. Archie Sinclair and Mrs. W. A. Losie, Toronto, and Mr. and Mrs. H. Smoyer, Cleveland, Ohio.

Mr. and Mrs. Carr of Campbellford are holidaying in the Cromwell cottage for one week.

Miss McMillen of Long Island, N.Y., is visiting Mrs. Van Tassel at treir cottage.

Miss Nellie Tinney of Peterborough spent the week-end with her sister, Mrs. Jim Rogers.

Mr. and Mrs. Frank Barrie and son of Peterborough spent the week-end at their cottage.

Mr. and Mrs. George Reader have left for their home in East Aurora after a week's stay in one of Rogers' cottages.

Mr. and Mrs. Crawford and party of London are spending a vacation in the cottage "Do Little."

Tighten Marriage Laws

MONTREAL, August 31 (CP) — In accordance with a recent joint decree of all Archbishops and Bishops of the Ecclesiastical Provinces of Canada, all Roman Catholic marriages will be performed only after betrothed couples have submitted to a pre-nuptial investigation conducted by Diocesan authorities, it was announced at the Archbishop's place yesterday.

SEWARD'S ICEBOX

The area of Alaska is 586,000 square miles.

Cobourg Plans To Outfit New Corvette

COBOURG, August 31 —(ENS)— Cobourg's "adopted" corvette, "H. M. C. S. Cobourg," may stop over for an hour or two after its commissioned during its trip eastward to the sea. Sub-Lieutenant C. A. Hutchins (S.B.), R. C. N. V. R., Ottawa, was present at a meeting here of executive which is handling projects to raise funds to equip the corvette, and outlined what would be appropriate for the ship. He was unable to promise defintely that the ship would call in at Cobourg, like Port Hope's minesweeper, did last year, at the home port, but he promised that everythting would be done to make such an event possible.

Sub-Lieut. Hutchins was introduced to the meeting by Judge J. C. M. German, co-chairman, and after his talk he was thanked by Capt. D. C. Dick, also co-chairman.

The local committee was told that they had undertaken an important job in adopting the new corvette. Their gifts to the vessel and its crew will not only have considerable intrinsic value, but will do much to boost morale of the ratings and their officers, Mr. Hutchins said. Radios and electric toaster and also irons, suitable for installation in Canadian ships are not now available for purchase, it was pointed out, as they are of a special type and must be suitable for direct current at 220 volts. The Admiralty is making a special effort to install these three electrical items on each ship as part of their orignial fittings, the committee was told.

Electric washing machines can still be obtained, however, through certain Canadian manufacturers, and it was recommended that the committee provide possibly two of these. Phonographs and records are also of great use on a corvette. Other articles which can be obtained ed and are very welcome, include ash trays, carpets, mats, but these latter items should not be obtained until after contact has been made with the ship's commanding officer, yet to be named, who will designate colors and sizes required for the particular ship. The local committee will be informed of the captain's name as soon as one is appointed.

It was pointed out that seamen's clothing, if addressed to the corvette, might not necessarily reach that vessel but might be distributed to any R. C. N. ship on which it was most needed. However, clothing addressed to individuals will be delivered. Leather windbreakers made for the corvette will be sent to that ship only. Games, such as darts, cards, etc., are more than welcome on board ship, where way of passing the time are limited, and also desirable is reading matter. Perishable foods should not be shipped except when the committee is certain the vessel is in a Canadian harbour and that delivery will be made quickly.

Smokes and soap are welcome, as well as ditty bags and personal items. A set of pictures of the Royal Family can be used. Other items suggested were sewing kits, hot plates (220 D. C.,) waterproof flashlights, boxing gloves, stationary and magazines. The Lieut. suggested that correspondence be kept up with members of the crew. A crest or plaque from the town, meeting certain specifications as to size, can be mounted in or on the new corvette, it was stated.

Gore's Landing News

Muskies are again biting in Rice Lake with Milton Ames bringing in a 7½ pound 'lunge.

Mrs. Edgar Sorby of Peterborough who is spending the summer at Mrs. Greer's cottage, left on Thursday for Montreal with Miss Gwen Sorby who has enlisted in the Army Nursing Corps. Miss Sorby reports for duty on September 1.

Mr. and Mrs. Charles Jackson and son Bruce of Kingston were guests of Mrs. R. J. Meggs on Sunday.

Mrs. Melville Harris has received a second letter from her sister Sec. Lieut. Norah Henessey in North Africa in which she described attending movies on moonlight nights.

Mrs. Niven and Mrs. Parsons returned to their home in Cobourg on Monday after spending a week at Rice Lake House.

Mrs. Foster (nee Clara Clapperton) of Edmonton, Alta., is a guest of Mr. and Mrs. Thomas Cheyne.

Messrs. Thos. Hall, Dick Clarke and Robt. Harvey of Cobourg spent the week-end at Mr. Hall's cottage.

Rev. M. C. and Mrs. Fisher and children returned home on Friday from their vacation.

Rev. Lloyd and Mrs. Delaney left on Monday for two week's holiday.

Miss Joan Halstead left for her home in Noranda on Monday.

Mr. and Mrs. Basil Walker, of Cobourg, are staying at Glen Lynden Farm.

8 Students

LONDON, Ont., Aug. 31 —(CP)— Rev. H. O'Neil, whose appointment as Principal of Huron College after two years as acting Principal was announced last night by the Venerable Arch-Deacon W. J. Doherty, to members of the Laumni Association that eight young men will register for the theology course on September 20.

His Own Idea

OWEN SOUND, Aug. 31 (CP).— Victor Barfoot of Shallow Lake, Ont., believes his oats know the war is going to end this year. During the last year of the First Great War, green oblong forms appeared on oat stalks and Barfoot has found them again this year.

Becomes King

Crown Prince Simeon, six years old, pictured with his sister, Princess Marie Louise, in a photo taken in 1940, has ascended the Bulgarian throne as King Simeon II. under a proclamation made by the Premier, Dr. Bogdan Philoff.

Issue 6,074 Books

COBOURG, Aug. 31 (ENS)—Six thousand, seventy-four ration books were issued during the period of last week to Cobourg residents. This includes a considerable number of summer visitors at present in Cobourg. There remains a fairly substantial number of citizens who have not yet applied for their new ration books, and except in the case of tourists, no more ration books will be issued until next Saturday, which is only two days after the expiration date of the old ration books.

Resort Closes

HUNTSVILLE, Aug. 31 (CP).—An anticipated shortage of help has forced Bigwin Inn to close 10 days earlier than expected, an official of the Muskoka district hotel said last night. The September 7 return to schools affected the number available as help, it was learned.

One Of Those Things

MARTINEZ, Calif., Aug. 31. —(AP).—School Superintendent B. O. Wilson reported a prowler had entered his office and made off with $56. The only entrance to Wilson's office is through the sheriff's office.

OBITUARY

MRS. M. E. WHITE.

LIFFORD LINE, Aug. 31—(ENS). —A resident of Lifford for many years, the late Mrs. Mark E. White passed away at St. Joseph's Hospital, Peterborough, on Thursday. Before her marriage she was Ann Harrison, a native of Manchester, England.

For the past two months she has lived with her family in Peterborough, where Mr. White, a veteran of the Great War, is employed. Two weeks ago Mrs. White underwent a serious operation, which proved successful, but in two weeks' time complications which caused her death set in. She was in her fifty-second year.

Her remains rested at the Belleghem Funeral Home, Hunter Street, Peterborough, until Saturday, when they were taken to 2 Gladstone Avenue, the residence of Mr. and Mrs. James Teneyche, friends of the family.

The funeral was held on Monday afternoon at two o'clock at the Teneyche home, with interment in the nearby Little Lake Cemetery.

The pall-bearers were Messrs. Gordon Innes, Edward Trotter, Tegfryn Thomas, Harold Ellis.

Mrs. White leaves one sister, Agnes Harrison, and two brothers, John and Walter Harrison, all of Manchester, England.

Her husband, Mark E. White, and a large family of boys and girls mourn her loss. Her oldest son, Edward White, the only married son of the family, passed away seven years ago. Two sons, Fred and Roy White, are serving overseas, and Bruce White is stationed with the R.C.A.F. in Manitoba. There also survives a son Walter of Peterborough, a son, Bernard of Millbrook, and Edgar of Peterborough. Mrs. Tegfryn Thomas, Misses Florence, Rose and Ruby White, all of Peterborough, are daughters, as well as Agnes White of Oshawa. The entire family were born and brought up at Lifford and educated in the Lifford Public School.

Many beautiful floral tributes were laid on the casket by a sorrowing family and husband, as well as friends of the deceased.

Several from Lifford attended the funeral of the late Mrs. White on Monday.

Trucking Order Permits Lifts

Trucking order No. 121 of the Prices Board which prohibits the transportation in a commercial vehicle of any persons other than the driver or assistant necessary for the operation of the vehicle is not intended as a bar to hitchhiking servicemen and has never been enforced as such, M. W. McCutcheon, Prices Board Services Administrator, said in a statement at Toronto yesterday.

Toward this end, he said, the order had to be broad in outline so that it would prevent trucks being used primarily for transportation of passengers and to conserve them for transportation of essential goods.

All board officials have been advised that truck drivers are permitted to carry two passengers in the cabs of their trucks when the trucks are being operated as freight vehicles, the statement said. No permit was required for this.

The statement added that farmers and truckers may obtain permits to carry passengers in certain other cases such as transporting employees to and from work, or transporting their families on essential business when there is no other means of travel.

Not only servicemen, but civillians who are hitchhiking, are included in the interpreation of the order. "Within the limits I have stated, anyone, servicemen or civilian, may be picked up on the highway," Mr. McCutcheon said last night.

Roseneath News

Decoration service will be held in Merrill's church on Sunday, September 5 at 3 p.m. Rev. E. H. Unstead will deliver the address.

Good Shooting

LONDON, Aug. 31.—(CP)...—An anti-aircraft battery of three male gunners and three women brought down what is believed to be the first ME-109 reconnaissance plane destroyed over Britain. And they got it with a direct hit at 36,000 feet, officially described as "a remarkable ahievement."

Moore Resigns

QUEBEC. Aug. 31. — (CP).—A letter from Tom Moore, tendering his resignation as president of the Trades and Labor Congress of Canada because of ill health was read yesterday to the 59th annual convention of the Congress here. Mr. Moore has been ill for more than a year and Percy R. Bengough has been acting president.

In New York

Brenden Bracken, British Minister of Information, pictured during a press conference he held with local reporters at the Waldorf-Astoria Hotel, New York.

Warkworth News

Mr. James A. Armstrong has returned after visiting his sons, at Detroit, Buffalo and Toronto.

Miss Margaret Plumpton, Reg. N. Belleville, spent the week-end with her parents, Mr. and Mrs. Conrad Plumpton, Norham.

Mr. and Mrs. Tom Lonergan and Patricia; Mrs. M. McGrath, Mrs. Herbert Le Page, Helen, Marion and Herbet, jr., of Rochester are guests of the former's paents, Mrs. Frances Lonergan.

Miss Arlene Herminston, Detroit, Mich., is visiting her parents, Mr. and Mrs. W. E. Herminston.

Mr. and Mrs. J. B. Thompson and her sister, Mrs. W. R. Dawkins, Toronto, were guests of Mr. and Mrs. D. S. Thompson, Sunday.

Miss Ruth Fox, Windsor, who is spending a few weeks in Peterborough spent the week-end with her friend, Miss Ina Bowen.

Mr. J. B. Frost, Oshawa, spent the week-end with Mr. and Mrs. Archie Frost and also visited his uncle, Mr P. S. Ewing.

Mr. and Mrs. Bruce Grieves and family, Toronto, visited Mr. and Mrs. D. O. Grieve during the week-end.

Miss Marion McMullen returned to Stirling, Sunday after spending a few days with her friend, Mrs. Leslie Hardy.

Misses Shirley and E. White, Harwood, are guests of Mr. and Mrs. H. C. Kelly.

INDIAN ROPE TRICK?

India is the world's largest source of jute.

Epidemics Kill 3,550 Persons 2,000 Children

NEW YORK, Aug. 31 — (AP) — Tass, Soviet news agency, said today that at least 3,550 persons — 2,000 of them children—died of typhus and dysentery in epidemics which swept Kharkov from March to June this year while the Ukrainian city was in German hands.

The report, broadcast from Moscow and recorded here by the United States foreign broadcast intelligence sevice, said the bodies of 20 to 25 persons were admitted daily to the morgue and that many other victims were "simply buried in the streets."

"The Germans," the broadcast continued, "destroyed all bathouses, polyclinics, hospitals, etc. All valuable medicines were taken away from the chemists. Medical aid became inaccessible to the population."

C.C.F. To Fight

EDMONTO, Aug. 31 —(CP) —The Edmonton Journal quoting a C. C. F. spokesman in a newspage story yesterday said "The C. C. F. will fight every move and will even take legal action if the Alberta Government does not call for a by-election in Calgary before the 'legal' date in November." The Calgary seat was left vacant by the death of Premier William Aberhart, May 23.

Wants Action

TORONTO, Aug. 31—(CP).—C. H. Millard, national director of the United Steelworkers of America (C.I.O.) yesterday wired Arthur MacNamara, director of National Selective Service, urging that the case involving wage disputes at steel mills in Sydney and Trenton, N.S., and Sault Ste. Marie, Ont., be heard this week.

EIGHTEEN YEARS TO BUILD

The Taj Mahal at Agra, India, was begun in 1632 and completed in 1650.

Cleans windows, mirrors, silverware, QUICKER

—AT VARIETY, HARDWARE and GROCERY STORES

SAVE PRECIOUS INGREDIENTS WITH

MAKES EVERYTHING FINE-TEXTURED, DELICIOUS— COSTS LESS THAN 1¢ PER AVERAGE BAKING

NOTICE!

Owing to increased costs price revisions on certain types of lumber have been authorized effective September 1, 1943.

A Government Subsidy of 10% to consumers only on certain lumber used for maintenance and repairs will be allowed when subsidy forms are completed at our various offices.

In order to complete these forms it will be necessary for those purchasers entitled to subsidy to call personally and sign the required forms when placing each and every order.

Terms strictly cash when order is placed and subsidy forms signed.

BEAVER LUMBER COMPANY LTD.
SCOTT LUMBER COMPANY
THE PETERBOROUGH LUMBER CO., LTD.
N. A. MOORE (LAKEFIELD)

"YOU BET, I'LL BUY GOODYEARS"

● A recent independent, nation-wide poll amongst Canadian motorists shows that more than one-half of them prefer Goodyears.

Now that motorists have found it necessary to get every last mile out of their tires, they're finding out for themselves just how much extra mileage and how many "lasting qualities" Goodyears have.

Of course, it has always been true that Goodyears could deliver a plus in mileage and service. It's true, because Goodyear has always built extra stamina, quality and value into Goodyear tires.

That's going to be true, too, when you can buy your next set of Goodyears. It may be some time before those new Goodyears will be available ::: maybe not until after the war ::: but, you can bank on this; they'll still be Canada's "first choice" tire.

Here is the **PREFERENCE VOTE!**

GOODYEAR	50.2%
Second Tire	17.2%
Third Tire	8.5%
Fourth Tire	8.3%
Fifth Tire	5.6%
Sixth Tire	4.5%
All Others	5.7%

Canadian Facts Reg'd, an impartial and national research organization compiled the facts from a recently concluded "tire popularity" survey.

Until new tires are again available, your nearby Goodyear Dealer can keep your present tires "rolling along". See him regularly.

N58C

The Examiner

The Peterborough Examiner, published each evening by Peterborough Examiner Limited, Office Hunter and Water Streets, Peterborough, Ont.

W. RUPERT DAVIES, President
H. L. GARNER, General Manager
G. WILSON CRAW, Managing Editor

Subscription Rates 20c per week in City of Peterborough delivered by carrier; $6.00 per year by mail to outside points.

Members Canadian Press; Audit Bureau of Circulation; Canadian Daily Newspaper Association; Empire Press Union; Ontario Provincial Dailies Association.

TELEPHONE 4641
Private Branch Exchange to all Departments

TUESDAY, AUGUST 31, 1943

Archbishop M. J. O'Brien, D.D.

None of the host of friends of the Most Reverend Michael Joseph O'Brien, fourth Archbishop of Kingston, who died suddenly in his episcopal city of a heart attack Monday afternoon, will mourn him more deeply and tenderly than those elders of his faith in Peterborough who remember him as a boy with manifest signs of a special vocation in his budding character. As a priest, pastor and prelate, Archbishop O'Brien fulfilled throughout a distinguished and unsparingly active career all the spiritual promise of his boyhood.

That was nearly sixty years ago when he was an altar boy at St. Peter's Cathedral whose thoughts and dreams of the years ahead must have been fixed upon the priesthood which he was then permitted to attend as an acolyte.

This was the boy who became a member of the Roman Catholic hierachy of Canada, son of an industrious workingman, James O'Brien, who was for years a foreman of a C.P.R. section crew in Peterborough. His youth afforded him no easy advantage, nor did he need any, with that one clear call directing him to the priestly life and service. Such was the humble beginning of the Archbishop of the historic archdiocese of Kingston who was striken by death yesterday afternoon.

The years between were full of study in Toronto, Montreal and Rome, followed by successive offices as curate of St. Peter's from 1899 to 1909, first pastor of the parish of the Sacred Heart from 1909 until 1913, Bishop of the diocese of Peterborough from 1913 until 1929, crowned at length in that year by the ecclesiastical dignity of Archbishop. He would have been the last to sanction any eulogy which might seem to cast him in some larger mould of priestly devotion and zeal; and there was so much of his active life that bids recalling.

Archbishop O'Brien was possessed of a great love of Canada and his native city of Peterborough and its people among whom he had spent so many years. He was strongly attached to the British connection. In fact a text that might be applied to him in retrospect, and slightly altered was: Fear God and love Him, and honour the King and his representatives.

He always urged his people to take an active interest in the affairs of their community, as part of the state. He demonstrated something close to what might be called muscular Christianity in the years he was chaplain of St. Peter's Total Abstinence Society. While he laid about him with vigor against evil, he evidently singled out intemperance as an arch-enemy of both the spiritual and temporal life, and the good he did through the agency of that society of men was an outstanding achievement of his years in the priesthood. He was deeply interested in education, and as Bishop he took particularly to heart the injunction "to send forth laborers into the harvest of the Lord" by promoting in every way he could the youthful signs of vocations to the religious life. He was ever the good shepherd, and of all the flock. In that respect it has been said of him that he knew everyone in his parish, the elders, their children and grandchildren. And that conspicuous gift of friendship, which never dimmed, was a tie that bound him to so many old friends here through the years of absence which ended with his death yesterday.

Germans Become Nervous

Grave situations in Denmark and Bulgaria, are the latest crises, which threaten Hitler's empire of conquered and satellite peoples. These two countries were possibly the most favoured by the Nazis, for their peoples have not been massacred like the Poles. However, in spite of all this, it is really to be expected that the liberty-loving Danes would finally break out in revolt against the Germans.

Bulgaria in the Balkans, the buffer state against the Turks, is tottering in its loyalty to Hitler. King Boris met sudden death, and the people are parading the streets demanding peace.

On top of this there is neutral Sweden, and from all appearances, that country can be watched closely, during the next few weeks, for developments. The German navy has become very nervous. In fact it has a bad "trigger finger." Some months ago a German warship saw a submarine in the Baltic, and without waiting to ascertain its nationality, sank it. The submarine happened to be Swedish, and about 40 men lost their lives. Ten days ago a Swedish torpedo boat was fired upon and also an airplane. But what capped it all, was last week when three German destroyed shelled two Swedish trawlers at close quarters, and sank them, another 12 Swedes lost their lives.

All these events indicate the nervousness of the Germans. Yes, we believe that the fourth anniversary of the war will be a dismal day for Hitler and Company.

A Job Well Done

Peterborough owes much to the group of women, who worked so faithfully last week, issuing Ration Book Number 3. The task was undertaken, as on the two previous occasions, by the Women's Voluntary Service. In all 177 women took part, and they issued 17,435 books. Some difficulty was experienced in securing workers due to vacations and the canning season, but other women rallied to give generously of their time to overcome this handicap.

To issue this number of books, in four days, in one large room, is no small task and it speaks well for the organizating ability of those in charge. The work proceeded smoothly, and with the exception of one morning, there were very few who had to wait long in line, before they were seated at a table in front of a recorder. The Auxility Police also speeded the work by checking the old ration books at the door, to see if the cards were properly filled out.

Industry had a splendid organization, for almost 20,000 books were issued in the local factories. This makes a total of 37,496 books given out, and we would say that there are very few citizens who did not get their new book. Of course some from the surrounding townships got their books here while in the city instead of going to their local distribution offices, and these add to the total issued.

Himmler At The Helm

It is not too fanciful to make deductions about Germany's morale from the fact that Heinrich Himmler has been appointed Interior Minister of the Reich; Himmler is leader of the SS blackshirt guards and Chief of German police, top man of the Gestapo and one of the most hated men in the world. His career has been mysterious, but what is known of it is coldly repellent. He has been one of Hitler's henchmen from the early days of the Nazi party, and his role has always been that of disciplinarian, using that word in its most repressive and vicious sense. In appearance Himmler is undistinguished; his rimless *pince-nez*, his small moustache, his receding chin and his contracted, myopic eyes would give him an appearance of weakness if it were not for his determined and bitter mouth. But Himmler is an extremely clever man; he alone of the Nazis has never made a serious mistake, and his steps have always been upward. His ability to document and investigate every possible anti-Nazi move has made him the greatest secret service man of all time, surpassing even the notorious Fouche. He is reputed to have dossiers recording every doubtful move of every member of the Nazi party, including even the most highly placed; one German exile even swears that Himmler has a dossier on Adolf Hitler himself! Himmler is a man to be feared and dreaded.

And now he has been given extensive powers over the whole German people. His methods are well-known. He will apply repression with remorseless force; he will root out any Germans whose fears of bombing may lead them to talk wistfully of peace; he will brace the sagging German morale with a skeleton of steel.

If Germany did not need such treatment, Himmler would not have been promoted. Have the Allied bombings, then, had such a dreadful effect on the Reich, Apparently they have, and the Germans are to be taught their duty and the finer points of patriotism by Heinrich Himmler, the cruellest man in Europe.

NOTE AND COMMENT

A man's life is a series of trials in which he is all the better for a few convictions.

To add to the complexity of international relations, a Chinese girl in Toronto has won an Irish jig contest.

British women are rationed to one lipstick a year. Just another reason for keeping the upper one stiff.

Secret Service Was Not Needed

By MARSHALL YARROW
In Ottawa Citizen

MUCH has been written about the visit of President Roosevelt to Ottawa. In fact, nearly everyone connected with the occasion from the highest to the most humble official connected with the arrangements—including the weatherman—has been given a well deserved pat on the back. Everyone, that is, except the forty or fifty thousand ordinary citizens who made up the welcoming party. Without their help, even with the most elaborate arrangements, the affair would have fallen flatter than a duck's foot.

Every time Ottawa plans a welcoming ceremony those in charge of it suffer a bad case of "the creeps." Will the people of Ottawa respond? "They are funny people in this town, you know!"

But it isn't so. It is the people in other cities, perhaps, who are funny. It is true that the citizens of the Capital will not turn from their homes and occupations to shout themselves hoarse over a flagpole sitter, a shopworn movie actress or somebody who dealt himself thirteen spades in a hand of bridge. But just bring on somebody who deserves the acclaim of a sober and intelligent citizenry. Then you find out.

◇ ◇ ◇

IT was a pleasure to watch the Ottawa crowds in action. The point of arrival and the route to Parliament Hill were obscure if not secret. Painstakingly each little group figured out the best site for a view of the President and sturdily gambled their opportunity on their choice. Patiently they waited for long periods, uncomplaining despite the uncertainty. Cleverly they surmised the point of arrival and decorated with hearty knots of cheering humanity what otherwise might have been a drab and cheerless scene.

Cheer! They couldn't wait. They were so anxious to cheer that they cheered the cars ahead of the President's lest they be too late if they stopped to make sure. Hats were raised high—hats that are ordinarily taken off only at mealtimes, at funerals and in church. As the President passed each point along the route, the crowd there dissolved to find its way swiftly and surely to another point on the itinerary—for another chance to cheer.

But here is the difference. There was no hysteria, no crowding into the Presdient's car, no getting in the way and all the Secret Service men in the place couldn't have stopped that crowd if they had felt disposed to do it. But the President was a guest to be welcomed. He was welcomed to the utmost but still treated with the respect that a well bred host extends to an honoured guest.

◇ ◇ ◇

THE Secret Service men must feel a bit foolish now over their act of "running interference" for the President's car. Mr. Roosevelt didn't even need Fala to protect him here. Forty or fifty thousand Ottawans took that job upon themselves. It is said the President has no authority over what action the Secret Service takes to protect his person for, after all, three presidents have falen at the hands of assassins and President Roosevelt himself was the target of a madman's aim which, providentially, was bad.

However, some concession was evidently made to Ottawa's reputation. The bullet-proof glass windows were rolled down. The top was turned back. The President was a fair mark for a brick, bomb or tomato, which everyone knew would not be thrown.

The President's almost unprotected condition was in sharp contrast to his bomb-proof method of travelling, even in some American cities, but nobody even tossed a bouquet or nosegay into the auto although hundreds must have wanted to do so. Instinctively it was realized what a scare such an action would cause. Nobody pressed forward to clutch his arm or hand although it must have been the greatest desire of thousands.

But they could cheer and cheer they did. It was the only way they could show Mr. Roosevelt how glad they were to see him and they exhausted its possibilities.

◇ ◇ ◇

THE writer was in the crowd that lined the Driveway behind the Police Station and got a great view of the President as he rolled towards the East Gate. The cheers were grand, the President was grand, the people were grand. Everything was!

No wonder as he looked from the stand over Parliament Hill surveying the dense but orderly throng that packed the broad lawns the President turned to Premier King and remarked: "I shall never forget that sight." There must be many things about Ottawa, including the people, that the President will never forget. Things that it would do other people a lot of good to remember.

And so the "case of the creeps" has passed and the myth of Ottawa's "coldness" has been blasted once again. Bring on the goods and Ottawa will put on a show the guest will long remember. But no phoneys!

It was a great show and the spectators made it so.

Washermen To The Troops

"Armies waited on daily. Laundry for 3,000 done in a week. Hot and cold baths and a set of clean underwear even in mid-desert."

So the British Army's Mobile Laundry and Mobile Bath Unit might advertise themselves. For in mechanised warfare, the business of keeping clean has been mechanised, too.

The Mobile Bath Unit is the last word in modern convenience. Instead of the troops going to the bath, the bath is brought to them. Entire equipment is carried on a lorry, and consists of pump which brings water up from a well, connects it with the oil-fired boiler which works like a household central heating system, and a collapsible double shower.

Three minutes is the maximum time each man can stand under the shower—otherwise too much precious water would be used. But he can choose whether he wants his shower hot or cold or medium, and turn the knob on the tank accordingly. The Unit—it can be seen at the Army Equipment Exhibition in London — can bathe 12,000 men a week, and uses up a good proportion of the 1,500 lbs. of soap needed by only one division each week.

After bathing, each man is provided with a clean set of underclothing from the Mobile Laundry. This laundry-on-a-lorry will wash the underwear of 3,000 troops a week, serve a Casualty Clearing Station or a 200-bed hospital. It comprises washing machine, hydro-extractor (which is a big improvement on the household wringer when it comes to removing water), and drying machines, and is complete with steam boiler, electric generator and hot and cold water services.

Between the time clothes go in dirty and come out clean, dry and aired, about three quarters of an hour goes by. Laundry staff consists of one officer, one sergeant and six privates. In addition there are a corporal who is driver-mechanic, a private who cooks, and a clerk.

THE UNSEEN AUDIENCE

In Mountains of Lower California

ON the stone-bordered sandspit which is the southern block to the true inner Puerto Escondido there was a new stone building not quite finished, with no one about it. Around the point there now came a large rowboat pushed by a fast outboard motor of a species distinct from the Sea-Cow, for it seemed controlled and dominated by its master. In this boat there were several Indians and three men dressed in riding breeches and hiking boots. They came aboard and introduced themselves as Leopoldo Perpuly, who owned a ranch on the edge of Puerto Escondido, Gilbert Baldibio, a schoolteacher from Loreto,and Manual Madinabaitâ C., of the customs service, also of Loreto. These last two were on a vacation and hunting trip. They were strong, fire-looking men wearing the ever-present .45 caliber automatics of the government service. We served them canned fruit salad and discussed with them the country we had covered, and they asked us to go hunting the borrego, or big-horn sheep, with them, starting that afternoon and getting back the next day. We were to go into the tremendous and desolate stone mountains to camp and hunt. We accepted immediately, and went with them to the little ranch set back half a mile from Puerto Escondido....

The little ranch was set deep in the brush. It was watered by deep wells of brackish brown water out of which endless chains of buckets emerged at the insistence of mules which turned the windlass. This rancher in the desert has dug sixty-foot wells, and he is raising tomatoes and he has planted many grapevines. But so dry is the earth that a few weeks without the rising buckets would destroy all his work. The houses of the ranch were simply roofs and low walls of woven palm, enough to keep out the wind but no obstruction to the air. The floors were of swept hard-packed earth, and there was an air of comfort about the place. The Indian workmen worked very slowly, and the babies peeked out of the woven houses at us. We were to ride to the mountains on mules and one small horse while two Indian men walked ahead. We were sorry for them until we discovered that their main irritation lay in the fact that horses and mules are so slow. Often they disappeared ahead of us, and we found them later sitting beside the trail waiting for us...,We rode over a rolling, rocky, desolate country, then left the cleared, some-day road and turned up a trail toward the stone mountains, steep and slippery with shale. And here our Indians were even more impatient, for the mules went more slowly while the Indians did not change gait for the steep places....

We came at last to a trail of broken stone and rubble so steep that the mules could not carry us any more. We dismounted and crawled on all fours, and we don't know how the mules got up. After a short climb we emerged on a level place in a deep cleft in the granite mountains. In this cleft a tiny stream of water fell hundreds of feet from pool to pool. There were palm trees and wild grapevines and large ferns, and the water was cool and sweet. This little stream, coming from so high up in the mountains and falling so far, never had the final dignity of reaching the ocean. The desert sucked it down and the heat dried it up and on the level it disappeared in a light mist of frustration....

We sat beside the little waterfall and discussed many things with our hosts—how all Americans are rich and own new Fords; how there is no poverty in the United States and everyone sees a moving picture every night...; how there are no political animosities; no need; no fear; no failure; no unemployment or hunger. It was a wonderful country we came from and our hosts knew all about it and told us. We could not spoil such a dream. After each one of his assurances we said, "Como no?" which is the most cautious understatement in the world, for "Como no?" means nothing at all. It is a polite filler between two statements from your companion. And we sat in that cool place and looked out over the hot desert country to the blue Gulf. In a couple of hours our Indians came back; they had no borrego... It was time by now to start back to the boat. We intend to do all our future hunting in exactly this way. —From "Sea of Cortez," by John Steinbeck, in collaboration with Edward F. Ricketts. (New York: Viking.)

Harold Laski—Chronic Grouch

(THE OTTAWA JOURNAL)

HAROLD LASKI, a British Social economist who writes better than he thinks, doesn't like the work of the Quebec Conference. He wouldn't. When Matthew Arnold died, Robert Louis Stevenson said of him: "Poor Arnold; he won't like God." That could be said of Laski. To his bilious brain, everything that is is wrong, with none of the world's leaders having the wisdom to see the things that are stark to him. A year ago, after Tobruk, he said it was "the epitaph" of the British Empire, that a system was dead. Tobruk turned out not to be an epitaph, and the system wasn't dead, but that didn't deter Laski. Instead, and with supreme egotism, he used Casablanca to pen an "open letter" to President Roosevelt, saying in effect that he and Churchill were all wrong, that things were going to the dogs, and that they would continue going that way unless Laski's advice was taken.

Now he's disturbed by Quebec. Thus:

"When the war is over the peace of the world is going to depend on the capacity of its statesmen to organize a new deal for the common people. And if, as with Churchill and Roosevelt, there is no sign that they are working to bring this capacity into play, the outlook even with victory cannot be called a bright one."

This is both false and unfair. No one who heard Franklin Roosevelt in Ottawa on Wednesday can say that he is not concerned with a "new deal for the common people." Mr. Roosevelt stated explicitly that much of the time of the Quebec Conference was taken up with post-war planning; and it was when he spoke of the future that his voice took on fresh fervor. Nor can Mr. Laski fail to remember that one of Winston Churchill's greatest pronouncements during the past year was concerned with the post-war.

Laski, complaining that he can see "no wisdom" in the "unfolding pattern of the Quebec Conference," says:

"It is significant that there is no representative of the Soviet Union. It is significant that there is no sign of any clear, forthright pronouncement on the future of Italian democracy. It is significant that there is no decisive step with regard to recognition of the French National Committee."

There was no mystery about Russia's absence from Quebec. Quebec was concerned largely with war against Japan. Stalin, at peace with Japan, could have no part in that. There is no sign that he was expected or invited to have part in it.

As for Italian democracy, the thought of the Allies about it was stated clearly by the ultimatum to the Italian people by Churchill and Roosevelt, reaffirmed and amplified by the pronouncement of General Eisenhower. And yesterday came recognition of the French National Committee.

The trouble with people like Harold Laski is that they are more concerned with their particular creeds and ideologies than with getting rid of Hitler. Laski is a Socialist. So the only thing that much matters to him is to get rid of Franco and take sides with de Gaulle and wipe out the Monarchy in Italy and set up a chain of Socialist republics everywhere.

Laski, in short, is a nuisance.

Hard To Believe How Time Flies

AUGUST 31.

1913 The Downie street creek proposition is held up because council refuses to accept an offer made by D. W. Dumble.

Howard Armstrong, Examiner reporter, loses the sight of his left eye when hit with the stick of a sky rocket while covering the Chrysler Farm centenary at Morrisburg.

City Clergymen refer to the Turnbull disaster in the course of their sermons.

Alfie Crow has been elected chief of the Hiawatha reserve in a close contest.

Edison talking pictures create a sensation at the Grand Opera House.

1923 Examiner reports that the spectacle of a woman sitting in a car and smoking a cigarette causes a sensation on George street.

Jack Miller, Hazel Akeson, K. Sadler and S. J. Coffey tie in the Examiner's Dollar Day estimating contest and receive $27.50 each.

Many of the cottages in Chemong Park have closed for the season because of the opening of school.

Gurth Pretty of Peterborough passes with honors his fourth year in medicine and surgery at McGill University.

Oshawa beats Belleville here 8 to 1 but the team is disqualified from using Harold Dainty who is not eligible.

1933 Chief R. P. Dey is elected president of the Dominion Association of Fire Chiefs at the convention here.

T. J. Carley who is moving to Peterborough is presented with a gold shaving set by the Fenelon Falls school board.

George Green catches a musky near Kawartha Park, Clear Lake, weighing 35 pounds.

Peterborough sportsmen are busy getting ready for the duck-hunting season which opens tomorrow.

Sugar Bowl eliminates the Smith-Baldwin team beating them in Lindsay 10 to 7.

IN WAR TIME

1918 Pte. Walter Dixon, son of George Dixon of Hall's Bridge is officially reported killed in action.

It is intimated that a number of troops will be quartered in the armouries here this winter.

A. McNabb, G.T.R. station agent says passenger traffic is heavier than for years.

Building permits for the first eight months of this year are $64,848 greater than for the same period last year.

A petition is being circulated asking the council to postpone the construction of the new Hunter street bridge.

A Bible Message

O Lord our Lord, how excellent is thy name in all the earth! who hast set thy glory above the heavens.... When I consider thy heavens, the work of thy fingers, the moon and the stars, which thou hast ordained; what is man, that thou art mindful of him?....Thou madest him to have dominion over the works of thy hands; thou hast put all things under his feet. (Ps. 8: 1, 3, 4, 6.)

◇ ◇ ◇

The Lord is the portion of mine inheritance and of my cup: thou maintainest my lot. The lines are fallen unto me in pleasant places; yea, I have a goodly heritage....I have set the Lord always before me: because he is at my right hand, I shall not be moved. (Ps. 16: 5, 6, 8.)

◇ ◇ ◇

As for me, I will behold thy face in righteousness: I shall be satisfied, when I awake, with thy likeness. (Ps. 17: 15.)

Unconsidered Trifles

A business man we know was asked to say grace at a dinner, and being unaccustomed to the ceremony, he produced the following: "Dear Lord, we are in receipt of your kind favors of recent date, and beg to thank you. We hope to merit your continued courtesy."

◇ ◇ ◇

Two men, obviously from the rural areas, boarded a London tramcar. There was a naval officer behind them. Tom went upstairs, leaving Bill to get the tickets. Bill turned around to the officer and asked for two.

"My good man," said the scandalized officer, "I'm a naval officer, not a conductor."

"Lummie!" said Bill, collecting his wits. "Hey, Tom," he shouted, come on down. We're on a bloomin' battleship."

The War Brought Home

The truth of His Majesty's statement that in this war we are all in the front line is being more brought home to us in Canada. No intelligent person today needs to be convinced that complete utilization of Canada's manpower, and womanpower too, is essential to victory. No intelligent person, therefore, will be disposed to impede the government's War Labour policy which is very definitely shaped to that end.

Newspaper readers can assist the government very materially by studying carefully the National Selective Service civilian regulations, particularly the compulsory employment transfer orders, published from time to time in the newspapers by authority of the minister of labour.

These regulations and orders are the means by which complete utilization of our manpower and womanpower may be brought about. The regulations cover, with certain exceptions, persons of either sex from 16 years of age upward. They are constantly being amended and added to from time to time to meet changing conditions. Men and women may now be called upon to leave their present employment on 7 days' notice to take more essential work. Men subject to the military call-up may be required to accept alternative employment. Coal miners must stay at their work; and ex-coal miners, if physically fit, must report for work in the mines. Farm workers are advised what they may or may not do. Similarly, employers must not employ, or continue to employ, or engage any men affected by the orders without special permission to do so from the nearest Employment and Selective Service office.

All classes of employers and workers are urged to read the various orders as they appear in the newspapers, to study them carefully and to assist our war effort by carrying them out. Only by such united effort will we deserve the victory for which we are so hopefully waiting.—Ottawa Citizen.

Woman Prisoner Starts Hunger Strike

DETROIT, Aug. 31 (AP).— The Detroit News today says that Mrs. Theresa Behrens, 44, one of four persons arrested last Tuesday on presidential warrants charging violation of the War-Time Espionage Act, has refused food since Thursday noon.

The Federal Bureau of Investigation which made the arrests refused to comment on Mrs. Behrens' condition or even confirm she had started a hunger strike.

Mrs. Behrens was taken to receiving hospital Thursday night, at which time it was disclosed merely that county jail authorities deemed the move advisable.

Besides Mrs. Behrens those held in the first application of the war-time version of the Espionage Act in the United States with its possible death penalty are Toronto-born Miss Grace Buchanan-Dineen, 34; Dr. Fred William Thomas, 44, a surgeon, and Bertrand S. Hoffman, 27, of St. Thomas, Ont., a member of the United States Merchant Marine. Each is held under $50,000 bond.

At receiving hospital, the News says, Mrs. Behrens has quarreled with maids and guards and announced her determination to accept no food as long as the present charges are held against her.

Boy Electrocuted

TORONTO, Aug. 31 — (CP). — Ten-year-old Don Hangar was electrocuted yesterday as he climbed a pole to rescue a lame pigeon on Ward's Island in Toronto Bay.

Firemen worked on the boy for almost two hours with an inhalator but failed to revive him. He had touched a wire carrying 5,000 volts while reaching out to grab the bird which was perched on a cross bar.

TIPS FOR TEA-STRETCHERS

1 Don't waste tea today that you'll want tomorrow. Never make more than you're sure you'll serve.

2 *Always* make your tea from young, TENDER leaves. Extra fragrance, extra flavor, extra tea-goodness in every cup. Ask . . . *by name* . . . for Tender Leaf Tea.

At your grocer's in two convenient sizes . . . also in improved FILTER tea balls.

BLENDED AND PACKED IN CANADA

Worth A Try

WAYNESBORO, Pa., Aug. 31—(AP).—A United States Army sergeant and his wife, after days of apartment hunting, inserted the following advertisement in the Record Herald: "Thoroughly undesirable couple wants three or four-room furnished apartment with private entrance and bath, will not take care of furnishings nor be in the least congenial with neighbors. Inclination to pay rent very doubtful." The Record Herald is anxious to see if the ad "pulls."

Editor Defends Court Criticism

MOBILE, Ala., Aug. 31 (AP).— Contending that editorial criticism does not constitute contempt of court, publisher Ralph B. Chandler of the Mobile Press and Register appealed today his conviction on that charge.

Chandler was sentenced to six hours in jail and fined $10 on June 11 by Judge Tisdale J. Touare after the newspaper published an editorial criticizing a sentence fixed by Touart.

Probate Judge Norvall R. Leigh granted a review of the conviction and in an appeal brief filed today Attorney Thomas E. Twitty declared:

"Mr. Chandler in publishing the editorial was convinced and still is convinced that the editorial position taken by him was correct. Judge Touart, of course, is entitled to the opposite view, but no court is entitled to be the judge of the correctness or fairness of criticism against himself in a publication of this sort."

Swamp Surrounded Hun Said Cornered

KINGSTON, Aug. 31 — (CP).— Army authorities in charge of the search for three remaining unapprehended German prisones of war of the 19 who escaped from Fort Henry here on Thursday night said troops to-day were closing in on one of the three who was hiding in a swamp 10 miles west of here and near the town of Westbrook.

The man first was noticed by town residents who reported to the search authorities. Reinforcements were rushed to the district and the swamp was surrounded while the groups of searchers moved through the area.

The 19 escaped by crawling through an unused sewer and 16 were apprehended by Saturday night.

Retired Judge Dies Born At Hastings

TORONTO, Aug. 31 — (CP). — Milton Godfrey, 72, retired Ontario High Court justice and one-time Ontario Securities Commissioner, died at his suburban Port Credit home Saturday night.

Appointed a Supreme Court Justice in 1938, he retired from the bench last year. Mr. Godfrey was born in Hastings, Ont., and was educated at Owen Sound Collegiate, Clinton Collegiate and University of Toronto being called to the bar in 1894.

In 1928 University of Ottawa conferred on him the Honorary Degree of Doctor of Laws in recognition of his "Bonne Entente" activities between Ontario and Quebec.

He served as Ontario Securities Commissioner from 1934 to 1938.

63 YEARS OLD NOW

Table tennis was originated about 1880.

Preparing For The Move Against Kiska, Canadian Boys Are Happy

Here are some of the Canadian soldiers who, with their companions and American units made up the combined U.S.-Canadian task force which reoccupied Kiska Island. At the TOP LEFT, Ptes. R. Kartz (LEFT) of Vancouver and J. K. Stevenson of Swan River, Man., puzzle over the problem of drying clothes in the fog and rain. Gunner W. C. Wilkins of Hamilton, Ont., is getting a haircut (TOP RIGHT) from Gunner L. E. Trottier of Edmonton, while Gunner B. Smale of Hamilton and Bombardier M. J. Ross of Fort Erie, Ont., kibitz. In the picture at RIGHT (BELOW) a happy bunch of Canucks ride their 25-pound field piece and its trailer toward their embarkation port. At LEFT (BELOW) Pte. Denis Goselin of St. Malo, Man., explains the working of a two-inch mortar to Lieut.-Gen. S. B. Buckner of the U.S. Army. *(Canadian Army Photos)*

Two Peterboro Men Still Listed as Missing in 10th Official Casualty List

OTTAWA, August 31 — (CP).— Names of 12 other ranks killed in action, two who died of wounds, and 97 wounded are contained in the Canadian (Active) Army's 10th official list of casualties resulting from the fighting in Sicily, issued by Defence Headquarters today.

The list was the 350th Army casualty list of the war.

Issuance of today's tabulation brought to 1,000 the number of Canadian Army casualties in the Sicilian action so far made public.

N.C.O.'s AND MEN

KILLED

Artillery

COBURN, Stanley R., Gnr., St. Catharines.
COOKE, Thomas A., Gnr., Reserve Mines, N.S.

Engineers

DAVIES, William C., Sgt., Toronto.
JOHNSTON, Lloyd A., Spr., Petawawa.

Infantry

ANDERSON, Hugh R., Pte., Hamilton.

Central Ontario Regiment

BARRETT, Bernard N., Pte., next of kin, Mrs. Theodate Barrett (mother), 220 Grand River street, N. Paris.
COXE, Wilbert A., Cpl., Milton.

Eastern Ontario Regiment

BLAND, Raymond P., Pte., Toronto.
HIE, Hartley A. E., Pte., Cobourg.
KINNEAR, Calvin, Pte., Moncklands, Ont.

New Brunswick Regiment

JOHNSON, Herman, J. O., L. Cpl., Campbellton, N.B.

Saskatchewan Regiment

LENIUK, John, Pte., Carmel, Sask.

DIED OF WOUNDS

Eastern Ontario Regiment

THOMPSON, Orville B., Pte., Frankville, Ont.

Saskatchewan Regiment

RUPERT, Earl, Sgt., Melfort, Sask.

DANGEROUSLY WOUNDED

Artillery

BEATTY, Ronald M., Bdr., Belbeck, Sask.

Eastern Ontario Regiment

SHANNON, Rex. E., Pte., Picton.

SERIOUSLY WOUNDED

Eastern Ontario Regiment

HYATT, Harry H. B., Pte., Trenton.

WOUNDED

Armored Corps

EDEN, Paul R., Tpr., Guhandotte West, Va.
HAW, Thomas A., Tpr., next of kin, Mrs. Gwyneth Marguerite Haw (wife), Harriston.
HILL, Elgin A., Tpr., next of kin, Mrs. Nora Bowen Hill (wife), R.R. 2, Scotland, Ont.

Artillery

ALEXANDER, Royce E., Gnr., Londonderry Station, N.B.
AMES, Nelson C. J., Bdr., Doaktown, N.B.
BEATTIE, Joseph C. R., Bdr., Delaire, Que.
BEMROSE, David, Bdr., St. John.
BENTLEY, Thomas Jr., Gnr., Swift Current, Sask.
CAMPBELL, James E., Gnr., O'Leary, P.E.I.
COLLINS, Samuel G., Gnr., Lansing, Ont.

Engineers

ABBOTT, George, Sgt., Verdun, Que.
KENNY, Orville G., Spr., Ottawa.

Infantry

ARMITAGE, Harry W., Pte., next-of-kin, Mrs. Marvel Louise Armitage (wife), Kitchener.
CIBUCK, George, Pte., Chapleau, Ont.
CRAIK, Albert J., Pte., next-of-kin, Mrs. Mary Craik (mother), Tecumseh.
MOUSSEAU, Marcel, Sgt., Montreal.
VAN WART, James M., Tpr., Fredericton.

Eastern Ontario Regiment

ADAMS, Archie H., Pte., Madoc, Ont.
ALEXANDER, William, Cpl., Rucholl, Glasgow, Scotland.
ALKENBRACK, George C., Pte., Napanee.
ANDREWS, Edgar F., Sgt., Campbellford, Ont.
BARKER, Delbert, Pte., Havelock, Ont.
BIRCH, Charles J., Pte., Lakefield, Ont.
BLUSTEIN, Philip, Pte., Montreal.
BOURASSA, Honoruis, Pte., Sudbury.
BRYANT, Kenneth I., Pte., Picton, Ont.
BUGG, Norman R., Pte., Peterborough.
BUTTERS, Charles G., Pte., Welland.
CHAMBERS, Robert S., Pte., Toronto.
COCHRANE, Harold, Pte., Pembroke.
COGHLAN, Cyril P., Pte., Prince's Lake, Ont.
CRANDALL, Hardy E., Sgt., Moncton, N.B.
DONALD, James A., Cpl., Campbellford, Ont.
DOUGLAS, M. H., Pte., Fort Stewart, Ont.
DUFFY, Angus B., RSM., Trenton.
DUNKLEY, Frank E., CQMS., Picton.
EASTER, Donald R., Pte., Brockville.
EMIGH, A. A., Pte., Madoc, Ont.
FARRER, John J., Pte., South Oshawa, Ont.
FRANKLIN, Gerald, Pte., Bancroft, Ont.
FURLOTTE, Manuel W., Pte., Timmins.
GALLINGER, Cecil W., Pte., Cornwall.
GRAY, William P., Pte., Burlington.
HOLLINGSWORTH, George E., Sgt., Netherlee, Glasgow, Scotland.
IRELAND, John J., Pte., Toronto.
JOHNSON, Elmer A. B., Pte., Chandos, Ont.
LALONDE, Donald A., Pte., Lancaster, Ont.
LATOUR, William G., Pte., Carrying Place, Ont.
LAWSON, Russel W., Cpl., Trenton.
LUCK, Hector, Pte., Lindsay.
M'CARTHY, John M., Pte., Hastings, Ont.
McGRATH, William A., Cpl., Kirkland Lake.
McKNIGHT, William J., Sgt., Bowmanville.
McPHERSON, Allen D., Pte., Peterborough.
MANCUSO, Frank, Pte., Niagara Falls, Ont.
MARLIN, Donald F., Pte., Deseronto, Ont.
MAUDSLEY, Albert E., Pte., Peterborough.
MILNER, Oswald, Pte., Picton.
MORRIS, William E., Sgt., Bancroft, Ont.
MOSS, Lawrence A., Sgt., Ottawa.
O'BRIEN, Michael M., Pte., Newcastle, N.B.
O'HALLORAN, James F., Pte., Newmarket, Ont.
O'NEILL, Edward A. P., Pte., Hamilton.
PEMBERTON, Thomas, Pte., Port Hope.
ROBERTSON, Douglas W., Pte., Campbellford.
RUTTAN, John H., Pte., Fort Stewart.
RYAN, Egerton A., Pte., Brockville.
SEAMES, Joseph P., Pte. Belleville.
SHARPE, George K., Sgt., Picton.
VIEAU, Gordon J., Pte., Trenton.
WATKINS, Kenneth E., Pte., Picton.
WATTERS, Levi. L., Pte., Cornwall.
WHITE, Sydney G., Pte., Niagara Falls, Ont.
WHITING, Edward D., Pte., Verdun, Que.
WRIGHT, Orville C., Pte., Newboro

(Continued on Page 11)

Marmora News

Mr. Dave Quinlan returned home on Friday from Kingston where he has been in hospital for some weeks.

Mr. John Cross left on Monday to visit his son Ted and family at Humberstone.

Mrs. George Wiley is a patient in Belleville General Hospital.

Miss Katharine Wells, Reg.N., of Belleville, is spending holidays with her parents here.

Salvage Expert Drops Dead

KINGSTON, Aug. 31.—(CP). — Capt. Grant Pyke, 59, of Kingston, dropped dead from a heart attack aboard the tug Salvage Prince in Napanee harbor yesterday. He was head of the Pyke Salvage Co., and was one of the most widley known marine salvage experts in Canada. Two years ago he successfully supervised removal of passengers of the steamer Rapids Prince from a shoal in the Lachine Rapids outside Montreal after insurance underwriters declared the vessel unsalvageable.

60 Sampans Sunk

NEW DELHI, Aug. 31—(CP). — R.A.F. fighter patrols swept over the Irrawaddy and Hunters Bay areas in Burma yesterday, sinking more than 60 loaded Japanese supply sampans, damaging many others and destroying a river boat, a British communique said today.

At Kyaungin on the Lower Irrawaddy the raiders struck at railway buildings which were set on fire.

Mohawks attacked Japanese army huts in the Kalemyo district, scoring direct hits with bombs and setting others on fire with heavy machine-gun attacks.

All aircraft returned safely.

War Labor Board Report Under Review

OTTAWA, Aug. 31 — (CP). — Prime Minister Mackenzie King said to-day the Government "attaches the utmost importance" to the two reports it has received as a result of the National War Labor Board's recent inquiry into labor relations and wage conditions, but he indicated there may be some considerable delay before the reports are made public.

The Government wishes to give detailed consideration to the contents of the reports, said Mr. King, adding:—

"Until the Government has had opportuntiy for such consideration of the reports and questions arising therefrom, the reports thmeselves will not be made public.

"That opportunity for obvious reasons has not thus far been afforded."

Two reports had been received by Labor Minister Mitchel as a result of the recent public inquiry, the majority report was signed by the Chairman of the Board, Mr. Justice C. P. McTague of Toronto, and Leon Lalande of Montreal. The minority report was signed by J. L. Cohen, K. C., of Toronto, the Board's third member.

The Board's inquiry included evidence from a number of unions, organizations of management and other bodies, and individuals.

Mr. Cohen in a letter to Mr. Justice McTague made public Aug. 18 said he would not sit as a member of the Board on any controversial cases until the Government had made its policy clear.

SIX CENTURY TERM

St. Swithin was the patron saint of Winchester Cathedral from the 10th to the 16th century.

Felt Rundown and Tired; Nervous; Had No Appetite

Nerves On Edge; Couldn't Sleep. "I Never Felt Like Eating, Because Everything Disagreed With Me," Says Nearby Resident. Tells How Syntona Helped Him.

At this season of the year many people feel fatigued, wornout and nervous; appetites are lost and they have no energy to do anything; from suffering with indigestion, dizzy feelings, headaches and rheumatic aches and pains, and the bowels become constipated. Now is the time to take Syntona Herbal Compound for results like that experienced by Mr. George King, well-known resident of Waterdown, Ontario.

"I was very rundown and felt fatigued all the time," said Mr. King "I had no appetite to speak of and I never felt like eating because everything disagreed with me. My food just seemed to turn to gas and give me a full, heavy, bloated feeling. I'd belch up hot, sour liquids. At times I had dizzy spells with dark spots floating before my eyes My back hurt and I had a lot of pains in my limbs, joints and muscles. I couldn't get restful sleep at night, because my nerves were all on edge.

"I tried one thing after another, but, if anything, I kept getting worse. When I read about Syntona being made from herbs and roots I thought it might help me, so I began taking it. Before I finished the first bottle I knew it was doing me some good. Now I am here to tell you that it proved to be just what I needed. I can eat regular meals again and my food is doing me some real good. The gas, sourness and acidity have stopped I am rid of the dizziness and the pains have just about all gone from my back, joints and muscles. I am also getting sound, restful sleep at night, so I don't have that tired feeling and my whole system feels toned up and improved."

Syntona is sold and recommended in Peterborough at Elliott's Drug Store. Find out how it will help you, too.

YOU ARE FREE to choose the services of any of these ten Chartered Banks...

Bank of Montreal
The Bank of Toronto
The Canadian Bank of Commerce
The Dominion Bank
Imperial Bank of Canada

The Bank of Nova Scotia
The Provincial Bank of Canada
The Royal Bank of Canada
Banque Canadienne Nationale
Barclays Bank (Canada)

These banks are constituted under the Bank Act— an act of the Parliament of Canada.

They compete with each other for your business. This makes for fair and efficient operation and for quality of service. Enterprises and individuals may go to any or all of them to deposit money, obtain loans and transact any other banking business.

Security and *privacy* are two fundamentals which the Canadian people have always demanded of their banks. They maintain more than 4,350,000 deposit accounts, knowing that their money is available when they want it. In thousands of daily contacts with bank managers and staffs, they know that their private affairs will be held strictly confidential.

In every sense of the word, the banks are servants of the people. Lord Macmillan wrote in the Royal Commission report of 1933: "The mechanism of finance is a delicate one; the confidence upon which it is based is a slow growth, but it may be destroyed over-night, *and those to whom is entrusted responsibility for the welfare of the people must proceed with caution in the adoption of changes.*"

In any of more than 3,000 branches and sub-agencies of the Chartered Banks across Canada you can entrust your savings and discuss your financial affairs with assurance that privacy will be maintained.

THE CHARTERED BANKS OF CANADA

Have you energy for the EXTRA things?

UNA HAS . . .

Una works hard in the display department of a big store . . . earns extra money by weaving beautiful homespuns on her own hand loom. "You don't feel like running a loom AFTER WORKING ALL DAY unless you're really *well!*" says Una. "I couldn't *begin* to fill my orders if I let myself get out of sorts. No harsh cathartics, though! Instead, I keep fit by making sure I get plenty of 'bulk' in my diet. I start *every* morning with a bowl of Kellogg's Bran Flakes. They're *delicious*, too!"

Kellogg's Bran Flakes With Other Parts Of Wheat are gently laxative, help supply valuable minerals and proteins too . . . help *keep* you fit for *extra* things!

IF YOU want to keep fit for extra things, take these two steps to health: 1. To *get* well, see your doctor; 2. To *keep* well, watch your habits. Guard against incomplete elimination. Eat Kellogg's Bran Flakes *every day*. Ask for the golden-yellow package— either the regular or the *new* Family package. Begin tomorrow. Made by Kellogg's in London, Canada.

KEEP FIT WITH KELLOGG'S *every day in the year!*

CLAYBORNE TAKES MATCH FROM HOGAN IN TWO STRAIGHT FALLS

Saints Grab Opener Over Cubs 8-1

Considered one of the fastest games this year last night saw the Cubs get trounced by St. Peter's 8-1 at the Armour Road softball depot. The contest took 45 minutes to run off. This win gives St. Peter's the first in the best three in five final playoffs.

Tonight at 6.30 the second game of the series will see the two finalists at it again on the same diamond. Thursday they go at it again with a possible double-header on Saturday if necessary. If St. Peter's keep up last evening's showing the Cubs won't have a chance for the first three games, but they figure that because you don't start off on the right foot, doesn't mean ending up in the doghouse.

Hank Gordon hurled puzzling ball in the fray and had the losers scatter their bingles. He pitches slow but well controlled pills and its hard for the batters to powder them. Last year in the finals he did a great job too. The Cubs succeeded in getting eight single hits only and he fanned five of them, issuing no reserve tickets. Hayes showed good form, permitting nine hits but seven were bunched in the first frame. Following the initial inning, St. Peter's managed to get only two hits, a splendid showing for the pitcher. He fanned one, allowing no walks.

With a pair of singles in three Kerr led his teammates at the swing station for batters. McIsaac came through with a three-bagger in three and Cardan and Gordon chalked up a double apiece in three appearances.

Hayes did well getting a pair of one-sackers for three and B. Donoghue got a like number for four sorties.

In fielding Jack Russell at second base starred. He turned in a performance of infield work that would make any scout sit up and take notice. Jack is not young, but the agility displayed last night gives no indication of his letting the rocking chair get him.

Runs batted in: Russell, Kerr, Prete 2, B. Donoghue; two-base hits—Condon, Gordon; three-base hits—McIsaac; sacrifice hit—Perdue, Garvey, O'Toole; struck out—Gordon 5, Hayes 1; double play—Garvey to Driscoll; left on bases—St. Peters 2, Cubs 8; winning pitcher—Gordon; losing pitcher—Hayes. Umpires—At the plate, Nagel Phelan; on the bases Harry Fraser.

Score by innings:		R	H	E
Cubs	0 000 100	1	8	2
St. Peter's	6 000 200	8	9	0

St. Peter's: McIsaac, lf; Russell, 2b; Murphy, 3b; Tompkins, ss; Condon, 1b; Prete, cf; Perdue, c; Herr, rf; Gordon, p.

Cubs: Donoghue, c; O'Toole, 2b; Garvey, ss; McMormick, lf; O'Donoghue, rf; Kennedy, 1b; Heffernan, lf; Carravegie, 3b; Hayes, p.

Lawn Bowlers Meet On Labor Day

LONDON, Ont., Aug. 31.—(CP)—During the past six weeks club representatives in rinks, doubles and singles from about 200 clubs of Ontario affiliated with the Provincial Lawn Bowling Association, with 7,500 members registered, have been holding play-offs to create winners in the 16 districts into which the province is divided for competitive purposes and management.

These district play-offs have been completed and the winners—or runners-up if the winners cannot attend—will meet in Hamilton at the Roselawn Club on Labor Day and the day following to decide the Ontario championship.

The district winners include:

14—Singles, R. Payne, Peterborough; doubles, H. Coleman and W. Jeffries, sk., Peterborough; rink, C. Williamson, Joe Detcher, George Coleman, Sr., George Coleman, Jr., sk., Peterborough.

15—Singles, R. E. Fox, Stirling; doubles, R. A. Patterson and F. R. Nallory sk., Stirling; rink, Dr. O. C. Watson, Charles Palliser, A. Meyers, B. Taylor, sk., Campbellford.

More Pickets

NEW YORK, Aug. 31.—(AP). — (AP).—The National Maritime Union (C.I.O.) which has been picketing the New York World-Telegram's plant the past 12 days in protest against writings by Columnist Westbrook Pegler, yesterday began picketing the Park avenue office of Roy W. Howard, president and editor of the paper.

Probing Costs

SEATTLE, Aug. 31.—(CP).—Two United States Senators, Harley Kilgore (Dem.-W. Va.) and Homer Ferguson (Rep.-Mich.) are en route to Alaska and Northern Canada to study American war expenditures in the far north.

Fibber and Molly

HOLLYWOOD, Aug. 31 — (AP).—James and Marian Jordan—they were bride and groom in the First Great War—observed their silver wedding anniversary today. Better known as Comedians Fibber McGee and Molly, they met in a Peoria, Ill., church choir, and Jordan went off to war five days after their marriage.

SPORTS – DAY BY DAY

By FRED D. CRAIG

There will be a game in the O.A.S.A. intermediate series at Riverside Park tonight but it will be the Genelecs and not the 4th Battery who will represent Peterborough. This comes as a result of a ruling by the O.A.S.A. secretary Monday that the Battery were not eligible for participation in the Ontario playdowns because their certificates were dated later than July 15, the dead line for signing O.A.S.A. players. When this was discovered Secretary Fever sent word to the local league to name the second-place Genelecs as Peterborough representatives in the playdowns. Technically the decision may be sound enough but so far as eligibility is concerned there is nothing against any of the Battery players all of whom opened the season with the Gunners and all of whom qualify under the residence rule and in every other way. For years there has been no hurry about sending in certificates from the League to the O.A.S.A., but this season the failure to be prompt in this respect has backfired at the expense of the Battery and they have been tossed out on the technicality although their eligibility in every other respect is unquestioned. It is a rather unexpected ending to a hectic playoff series and unfortunately the news arrived too late yesterday to change the advertising and the news stories about tonight's game.

* * * * * *

So it will be Genelecs and Oshawa tonight in the first game of the playoffs. The two have already met in a couple of exhibition games this season, won by the Colts but it is hoped that now that the checks are down the Peterborough representatives will swing into action and give Manager Soup Campbell's champion squad a memorable battle for the honors. As stated in this column last night the Colts have practically all of last year's Ontario winners with the exception that Peg Hurst will do the catching in place of Ronnie Nelson who has enlisted since last season. Dean McLaughlin the curve-ball specialist or fireball Preem Whiteley wil be on the firing line for Oshawa while it is expected that either Ronnie Akers or Terry Woods will do the tossing for the Genelecs with Mowry behind the bat. The Oshawa team will have Magee at first, Red Jubenville at second, Dalton at short, Hall at third and McLaughlin, Trewin and Little in the outfield. The Genelec lineup has not been definitely announced. The game will get underway at 6.15 o'clock.

* * * * * *

Westclox Will Be Busy

Softball fans will be glad to learn that the Westclox girls' team, local senior champions, have arranged two interesting exhibition games that will provide a lot of good softball entertainment for stay-at-homes over the Labor Day wek-end. The Coulter's ladies team from Toronto, a senior team will spend the week-end here and will meet the Big Bens in games on Saturday afternoon at 3.30 o'clock and on Monday evening at 6 o'clock. The visitors are one of the strong Toronto aggregations and they should prove one of the best attractions of the season. It Westclox can make a good showing against this well-balanced aggregation it will be fine training for the provincial playdowns in which the Big Bens swing into action on September 18. Incidentally the Westclockers are having lots of softball, for they open a series with the Aircraft Wednesday night for the Cotton Cup and Monday they play at Bailieboro early in the afternoon returning home in time to clash with the Toronto Coulter's team in the evening.

* * * * * *

"It looks as if they don't want us in the league at all," said one of the Battery players last night when informed that three of the City League teams had objected to them being declared champions. I can't figure what all the shooting is about," he continued. "This year, the same as last we used the hockey squad as a nucleus and filled in the gaps. We didn't go out after all the players in town, in fact we used two of the youngest performers in the loop, Bob Crowe and Bill Jones, as regulars. Everybody in town, including the teams which have been doing the kicking knows that every player who performed for us in the final series and would have taken part in the O.A.S.A. games is eligible and has been with us from the start of the season. They have kicked us out on a technicality but at least we have the satisfaction of knowing that of the teams who have been doing the protesting the Soldiers were only able to beat us twice in nine starts and one of those losses was when we were short-handed, with Eddie Starr among the missing. As for the Genelecs they were not able to beat us at all in the final series with their regular team on."

* * * * * *

Two Tough Hombres

If we were handing out medals for last night's wrestling card we would be inclined to give Al Bunny Dunlop credit for stealing the show. Dunlop was matched with the people's favorite Pat Flanagan in the semi-windup and the strong man came up with his most ferocious demonstration of the year to make the bout a riot from start to finish. His scowl, his constant undercurrent of talk in which he gives his opinion of his opponent, the referee and the crowd and his wild-bull rushes and back-alley kicks and punches make Dunlop a natural as a rabble-rouser and hadn't been in action two minutes last night before the fans were hoping that Flanagan would pry loose a ring post and crown the rough-house artist. Flanagan did cut loose once with a rapid series of flying tackles and kicks in which he bounced Dunlop around worse than the 4th Battery have been bounced by the O.A.S.A. and the crowd climbed to its feet and cheered madly. The only regret the fans had when the bout was over after the two battlers had rolled out of the ring and had been counted out by Referee Maxwell was that the automatic draw let Dunlop escape too lightly. They wanted to se him distributed in sections among the patrons in the ringside seats. Dick Hogan was another individual who got the goat of the crowd but in his case the punishment fitted the crime inasmuch as Gentleman Jack Clayborne took him to the cleaners in decisive fashion and garnered the second fall in a manner that won general acclaim by drop-kicking the Housepainter right over the ropes. The thud with which he landed was music in the ears of the Comet clientele.

* * * * * *

The Catholic League playoffs will continue tonight when St. Peter's and the East City Cubs will clash in the second game of the final series at Memorial Park. The Saints took the opening battle last night 8 to 1, getting the jump on their opponents by scoring six in the first inning but after that it was a real ball game. The Cubs are confident that they can come back tonight and even up the series. Last night's battle, a seven-innings affair was the fastest of the season and was run off in exactly 45 minutes.

* * * * * *

The City Softball League executive met Monday evening at Duffus' board room and formally pronounced the 4th Battery as City League champions. At the same time they accepted the O.A.S.A. ruling that because the Battery O.A.S.A. certificates were dated later than July 15, the champions would not be able to represent the league in the playoffs and that responsibility would be taken over by Genelecs, the runners-up. It was pointed out that the Battery had been guilty of a violation of the letter, rather than the spirit of the regulations. The July 15 dead-line had been set up to prevent teams from loading up after that date. In the case of the Battery every player who represented them in the final series had been with the club since the beginning of the season.

* * * * * *

Sporting Chili Con Carne: There was no game in the Girls' Softball League last night....The Electrics could not field a team and defaulted to the Generals....Some of the Electric players were ill....The Westclox and Aircraft teams will meet Wednesday night in the first game of a series for the R. S. Cotton series....Thursday night the Brinton and Johnson Motors clubs will meet in the second game of their

(Continued on Page 12)

Colored Comet Takes Lot Of Abuse

Gentleman Jack Clayborne had to take a lot of abuse in the main bout of Frank Tunney's weekly wrestling card at the Brock St. Arena Monday night but at that it only took the Colored Comet 28 minutes to demonstrate to everybody's satisfaction that he was a better man than the rowdy Dick Hogan, quaintly enough known as the Housepainter.

The black flash used one of his favorite stunts, vaulting over the head of Referee Bert Maxwell to flatten the roughouse Hogan in 20 minutes for the first fall and he got the second in eight minutes by the simple expedient of kicking the Pacific Coast back alley fighter over the ropes. Hogan struck the top rope and then the apron of the ring on his way out and lost all interest in the proceedings for some little time. Meanwhile of course Referee Maxwell who in spite of his failings knows the numerals up as high as 10, counted him out. It was a good bout at that. Clayborne, beautifully built and fast in action had too much speed and cleverness for the Housepainter but the latter tried to match those qualities with his own idea of Commando stuff and he had the ebony grappler in trouble frequently by his unorthodox efforts.

The manner in which Hogan would slip in a punch when Referee Maxwell wasn't looking and his habit of grabbing a hold instead of breaking clean when ordered to do so early aroused the ire of the crowd and they booed the Housepainter's every move. It didn't seem to bother Hogan much however for he kept on punching and kicking and several times during the early minutes he had the colored mat artist decidedly groggy as he hammered him around the ring. The fans were delighted when Clayborne on one occasion did a little punching himself and chased Hogan around while swinging lefts and right to his pugnacious jaw.

Hogan slipped a series of head holds that looked like a strangle on the colored grappler and once kicked him out of the ring but Clayborne refused to curl up and finally got his opportunity to catch Hogan off his guard. Maxwell was waving the Coast grappler back to his corner when the Comet leaped over the official's head, pounced on Hogan before he could get set and tossed him around in a series of body slams that made it easy for Clayborne to spread out his opponent and take the fall. And how the crowd, one of the biggest of the season, loved that!

It only took eight minutes for the Comet to take the second fall and the bout. At that Hogan was the aggressor most of the time, trying to soften the colored boy and square the bout. He handed out a lot of punishment and for a while it looked as if his tactics might succeed. Suddenly however the Comet launched a series of pile drivers and kicks that bounced the Housepainter around the ring and finally over the ropes. He lay on the floor of the arena and was counted out by Referee Maxwell.

A Stormy Session

The stormiest bout of the night however was the semi-windup in which Al Bunny Dunlop put on a berserk display with Irish Pat Flanagan as his opponent. The strongman was at his best—or rather his worst and the stuff he pulled on Flanagan had the fans in an uproar. Dunlop used elbow slams, kidney punches, rabbit punches and every other mean stunt in his repertoire against the Toronto Irishman. Several times he pushed the referee out of the way to get another kick at the prostrate Flanagan and one occasion he booted his opponent out of the ring and kicked him out again when he tried to climb through the ropes. A little later the two battlers both fell through the ropes and carried on their warfare on the floor of the arena.

Flanagan, of course was not always on the catching end. He handed out receipts for a lot of the stuff he took from the ferocious Dunlop, and the loudest cheering of the entire season marked a sudden attack launched by the Irishman after he had absorbed a lot of abuse. He charged into Dunlop like a tank at a road block, bowled him over half a dozen times with flying tackles and finally landed a mule kick squarely in his opponent's face. The crowd was in a frenzy as a fall for Flanagan looked certain. However Dunlop managed to crawl to the safety of the ropes. The battle came to a sudden end a little later when the two battlers rolled through the ropes together and were counted out by Referee Maxwell before they could return to the ring.

A Nice Exhibition

Sergt. Ted Miller of the Trenton R.C.A.F., a Commando trainer with the Air Force and the popular Joe Maich of Brantford staged one of the cleanest and cleverest displays of the science of wrestling seen here this season in the preliminary. Both featured punishing head holds, and scissors holds and both demonstrated skill in applying their grips and equal proficiency in breaking dangerous holds. Honors were even during the 30 minute battle and the verdict of a draw given by Referee Maxwell met with general approval. Both battlers were heartily applauded as they left the ring and they deserved the tribute.

WAR'S TOLL

When the war's casualties are compiled the number of dead in Russia including the ordinary people shot behind the German lines will "stagger the staticians," said Sir Walter Citrine recently.

Stage Stars Visiting Troops Relax At Gibraltar

British stage stars touring in the play "Spring Party" are pictured at Gibraltar after tour of North Africa, Cairo, and Malta to cheer Britain's fighting men. They give themselves a brief vacation at the rock's sandy bay before taking up their tour with the fortress rock's gun sites first in the itinerary. LEFT to RIGHT: Beatrice Lillie, Kay Young, Vivien Leigh, Mae Craven and Dorothy Dickson.

The Sports Round-Up

By HUGH FULLERTON, Jr.
Associated Press Sports Writer

BEAR MOUNTAIN, N.Y., Aug. 31 — (AP). — If you don't think its appropriate that bears should be an important topic of conversation up here where the Giants and Dodgers are getting ready for the pro football season, you should have seen Steve Owen in a cage with a couple of them yesterday . . . Someone had the idea that it would be a natural hook-up for pictures — Bear Mountain and the Giants' exhibition against those big bad Chicago Bears at Buffalo, Sunday, get it . . Anyway, Steve and Tuffy Leemans, who's spherical Steve's only assistant this season, consented to pose with a couple of roly-poly black bear cubs . . . . "They're cute little fellas," Owen admitted as he came out with his not inconsiderable area of skin undamaged . . . And he and Tuffy agreed the Giants will be lucky to do as well Sunday . . . Just then the naturalist in charge of the interstate park zoo came along . . . 'We have a nice tame skunk, too,' he remarked. "No thanks," said Steve. "We've got enough pictures."

Here and There in Sport

By The Canadian Press

Indirect confirmation of the retirement of Henry Armstrong, one-time three-crown champion of the ring, was contained in the announcement at Hollywood last night by promoter Joe Lynch that he had offered $15,000 to Bob Montgomery of Philadelphia to replace Hank in a bout at the coast September 18.

Previous to his fight with Ray (Sugar) Robinson at Madison Square Garden, Armstrong had been signed for a 10-round go with Luther (Slugger) White of Baltimore at the Hollywood Baseball Park. The move by promoter Lynch indicated that the veteran Armstrong could be considered on the retired list whether he wanted to step down from the ring or not. The impression prevails in New York fight circles that Robinson pulled his punches in the concluding rounds of his match with the ol' man of the squared circle out of respect to his venerable opponent—even as Armstrong had done when he disposed of the fading Barney Ross for the title. Ross, battered and weary, refused to quit and so Armstrong allowed him to retire standing up.

Louis on Tour.

Catcher Harry Camelli, 27, a seven-years' veteran of the minor leagues, has been purchased by Pittsburgh Pirates from Albany, N. Y., of the Eastern League, it was announced last night. Camelli is batting around .290 and his 71 hits include 11 doubles and seven triples.

Sgt. Joe Louis, world's heavyweight champ, and his retinue, started out yesterday from Boston on a 100-day exhibition tour of U. S. army camps for morale-building, after which he may visit the overseas troops. Louis, weighing 215 pounds, said he would return to the ring after the war.

Athlete Decorated

Lieut. Rex Carey of Vancouver, wounded while serving in Sicily with the Princess Pats, has been awarded the Military Cross, according to word received last night by his mother, Mrs. A. M. Carey. He is known as an amateur boxer and won the Canadian Army middleweight title in 1941.

Los Angeles is away out in front in the Pacific Coast Baseball League race, up-to-date statistics revealing that the club has won 101 games and lost 36 for a .737 percentage, 17 full games ahead of San Francisco. Seattle is third in the standing and Portland fourth.

Helen Nicol, former, Calgary hurler, bids fair to lead the pitching brigade of the All-American Girls Softgall League out Chicago way, with a record of 15 victories and two defeats on the mound for Kenosha, Wis., for the second half of the league campaign.

Set Track Mark

Tony (two-ton) Galento, 242, puffed into the third round and cuffed 250-pound Babe Sharkey of Texas to sleep in their scheduled six-round affair at Wilmington last night, Galento using the so-called phantom punch, which the spectators usually fail to disern, for the kill.

Two track records were smashed in the Grand Circuit racing at Empire City track yesterday when Lew McKinney, six-year-old Maine gelding paced the five furlongs in 1:14 and the mile in 2:02½ in the classified event, the driver being Frank Safford. The horse cut a full second off each mark, winning the short race by four lengths.

The soccer eleven of the R.C.A.F. Jarvis, outscored Guelph Wireless School 2-1 last night at Hamilton in the zone final of the Services Soccer League and qualified to meet the Mount Hope Blues Wednesday, the winner to compete in the provincial final at Toronto Saturday.

Fliers Come Through

GUELPH—(CP). — The R.C.A.F.'s Guelph entry in the O.A.S.A. worked out a 7-6 decision over Brantford Cockshutts last night in the first round of the Senior "B" softball playdowns, the Airmen coming from behind in the eighth ining with a four-run rally.

Cats Die Off

LONDON, Aug. 31.—(CP).—London's cat population has been hit by the worst epidemic of influenza in many years. Through the first three weeks of August, the cats were reported to have died at the rate of 600 to 700 a week.

LAWN BOWLING

A nice pick-out shot by R. Payne on the seventh end to count a big five just about settled the issue between R. Payne and G. Coleman for second honours in Group No .1. Up until that end the game was fairly even with the Payne boys probably holding the edge. For a final game it was chucked full of good bowling and some not so good, but nevertheless it held the interest of the spectators, just like any final does. It would be hard to pick out the stars of the game; they all took their turn and made some nice shots. And so as far as the schedule for this season No. 1 Group is all through.

In Group No. 2, with one game yet to be played this evening H. Darling is leading, but C. Williamson is a bang-up second. A slip to-night might alter the situation. We'll know more about it late this evening.

To-morrow is our open tournament for men's rinks. Remember, it starts at 1.30 p.m. If you have not done so already, hand your entry in to-night.

The ladies' game committee has announced that the game between Mrs. Arnold and Mrs. Renaud to break the tie in the ladies' schedule, must be played by not later than 2.30 o'clock on Friday. The winner of this game will then meet Mrs. Dyer's rink for the Denne trophy.

Play-off game for second place in Group No. 1:

A. J. Boone	N. Seaton
J. Arnott	H. Tudhope
S. Lowe	G. Coleman, Sr.
R. Payne	G. Coleman, Jr.
Skip 17	Skip 14

Men's Scores.

J. Skinner 10, F. Kerr 14.
R. Hendry 17, V. Selkirk 12.
P. McFadden 21, R. Hutchinson 19.
F. Dearborn 16, L. Loftus 19.
H. Darling 18, C. Elliott 14.
G. Sorenson 16, C. Williamson 24.

Queens Rugby Star To Play at Ottawa

OTTAWA, Aug. 31.—(CP).—Joss Gordon, for three years a standout outside wing with Queen's University, Kingston, Ont., made his first appearance at Ottawa Combines' training camp at Lansdowne Park last night as the city's entry in the Ontario Rugby Football Union resumed preparations for the opening game here Sept. 18.

Arnie McWatters, former kicking halfback with Ottawa Rough Riders, also reported for his first workout. McWatters worked in the backfield, and Gordon was given a spot to fill in the front line of one of the two teams concentrating on formations.

Durocher Divorce

ST. LOUIS— (CP). — Grace L. Durocher yesterday filed suit for divorce from Leo Durocher, manager of Brooklyn Dodgers of the National Baseball League. Mrs. Durocher alleged that her husband was "constanly of a nagging disposition, was possessed of a very uneven temperament, and has grown very cold and indifferent."

Bull Gets Bullet

ODESSA, Ont., Aug. 31 — (CP). — A bull that charged a garden, his owner and a milk truck caused considerable excitement a few miles north of Odessa. Joseph Vrooman was taking his bull to water when the animal broke loose and went mad. It made a dash for the garden, and when Vrooman tried to stop it, he was attacked. Later the bull charged a milk truck and finally was shot.

Bradburn Wins Week-end Sweepstakes

Herb Bradburn, the tall left-hander put together a brisk 37 on the first nine and a 39 on the back nine to post the lowest gross score of the weekly sweepstakes with 76 at the Peterborough Golf and Country Club on Saturday afternoon. The ever reliable Bob Abbott was not very far behind with a gross 77 to take the second prize.

First prize in the low net field was garnered by Andy Rutter with a gross score of 81 and a handicap of 14 for a net 67. Jack Hardill, another young man who hits a terrifically long ball, posted 84 gross with a 16 handicap for a net 68.

Other scores posted during the sweepstakes which drew the largest entry for some weeks are as follows:

	Grs	Hand	Net
Stan Payne	79	7	72
Joe Watson	83	13	70
Russ Kitchen	86	10	76
Ross Dobbin	99	20	79
Oliver Steer	97	16	81
Jack Keyes	92	20	72
C. S. Cummer	88	18	70
Gordon Maniece	97	22	75
Stan Longhurst	92	22	70
Jack Jobe	99	26	73
Chas. Westbrook	101	21	80
O. Elliott	91	21	70
C. Brown	106	22	84
H. T. Cranford	91	16	75
J. G. Wharry	95	17	78
M. Lauder	93	19	74
S. O. Soothern	83	14	69
Rev. G. Kelly	96	26	70
O. DeGraw	84	10	74
G. Wood	107	18	89
H. Waddell	81	12	69
W. E. Lloyd	99	23	76
W. McKercher	93	20	73
T. A. Hall	82	12	70

Yanks and Giants In Third Battle

Tomorrow night at 6.30 at the Memorial Park Bowl will see the Catholic Junior League Yanks take on the Giants for the third game of the 2 in 3 semi-final battles. The Giants finished in second place in the league race and when the Yanks put out the Falcons for the right to meet them, they took the first game home in the bag.

In the second game of the semi-finals the Giants came right back for a win. The two teams are tied with one victory apiece and the game Wednesday night should be a honey. Both the teams are harbored in Ashburnham and they are playing for the right to meet the league leading Tigers in West City for a 3 of 5 final.

St. Kitts Win

HAMILTON—(CP).—In a Senior "B" game of the Ontario Amateur Softball Association playdowns last night, St. Catharines pounded two pitchers, Cadman and Brant, to win 6-4 from the locals.

Conscience Hurts

KANSAS CITY, Aug. 31.—(AP).—Manager R. R. Burdick said a thief took $100 from his theatre safe....and yesterday Burdick received an envelope with two cents postage due, which he paid. It contained $80.

Complete Auto Service
MOTOR REPAIR, BODY BUMPING, REPAINTING
J. J. DUFFUS CO.
Tel. 5757

BIGGAR & CRAWFORD
Members Toronto Stock Exchange
JOHN KNOX CRAWFORD — G. FELDING BIGGAR (Limited Partner)
10 KING ST. EAST, TORONTO
PETERBORO BRANCH:
397 GEORGE ST.—PHONE 4456
A. L. STEDHAM, Manager
WE SOLICIT YOUR INVESTMENT ENQUIRIES

Fine Virginia Cigarettes
at less than ½ price

You can make 44 standard cigarettes for 19¢ (plus papers) . . . 'ready mades' would cost you twice as much. How? By rolling your own with MACDONALD'S FINE CUT TOBACCO, the mildest, smoothest "Virginia Bright" you can buy. Think of the extra smoking enjoyment — think of the money you save . . .
LARGE PACKAGE INCLUDING TAX 19¢
INVEST WHAT YOU SAVE IN WAR SAVINGS STAMPS

ROOKIE WENSLOFF HURLS 4-HIT BALL AS YANKS BEAT BOSTON 3-1

She's An Expert At It

Hailed as the women's world pocket billiards champion, Marceline (Billie) Vaughan of Chicago, gives a demonstration for servicemen at a USO centre in Chicago. Billie's father is former amateur pocket billiards champion.

Canadian Sport Snapshots

By CHARLES EDWARDS
Canadian Press Staff Writer

TORONTO, Aug. 31—(CP)—Pete Slobodian, one-time New York Americans hockey defenceman, did some frank talking during a furlough at Regina. Slobodian, it seems, figures the Allan Cup can be shipped to Toronto right now. He's stationed with the R.C.A.F. at Toronto and the Airmen have many other stars in the same camp, including Wycherley, Eddie Bush, Johnny Chad, Lloyd Gronsdal, Roy Conacher, Johnny Quilty and Ab Collins. And it's expected that Johnny Mowers, Detroit's Vezina Trophy winner, will join the Toronto camp for goal duties.

Prospectus:

Grapevine reports indicate the Air Force may concentrate its hockey talent in five teams next winter—Vancouver, Calgary, Winnipeg and two in the east. Last year the R.C.A.F. had 10 major teams—Victoria, Vancouver, Calgary, Lethbridge, Saskatoon, Winnipeg, Toronto, Ottawa, Montreal and Halifax . . . . Jack Park of the Cornwall Standard-Freeholder, an authority on Quebec Senior League doings, hears that Tommy Gorman of the Montreal Forum is trying to discourage operation of service teams in Montreal this season. Park says Gorman's hope is to have a civilian league with two Montreal teams and one each from Quebec and Ottawa. There may be something to this rumor because evidently Ottawa Commandos, Allan Cup champions, do not intend to operate this year. Commando players have been scattered to all parts of the Dominion and there are no reports of replacements. Park suggests Jim McCaffrey may operate a combined Army-Civilian team in Ottawa, possibly under the old name of Senators.

Incidentally

Elmer (Montreal Herald) Ferguson comes up with proof the hockey players of the 1920's were plenty tough. Sprague Cleghorn, who helped Ottawa Senators and Montreal Canadiens win the Stanley Cup works in a Montreal defence plant. A steel bar weighing 1,200 pounds fell on his leg. The steel bar was badly bent. Sprague suffered a few torn muscles and tendons . . . . There was quite a furore last fall when Tommy Cooper, former Winnipeg and Moose Jaw hockey star, refused a Toronto Maple Leafs contract because he was employed in essential industry at St. Catharines. Now Tommy has joined the R.C.A.F. . . . . Ontario junior hockey clubs were scrambling for services of Vernon Kaiser of Preston, Ont. He has finally located at Port Colborne.

LISTEN TO CHEX
"The House Of Peter MacGregor"
10:30 TO 10:45 A.M.
Mon., Wed., Fri.
KINGAN HARDWARE

Gobs Are Tops

SAMPSON, N.Y.— (AP).— The U.S. Naval Training Station took on all comers in baseball, including major league teams, and won 14 straight until Rochester Red Wings appeared on the scene yesterday to win 8-6. At that, the Gobs secured 13 hits but 14 men were stranded on the bases.

Toronto Hurler Forfeits Game for Grudge

TORONTO, Aug. 31—Suspension of Pitcher Cam Ecclestone of Peoples' by the Beaches Major Fastball League climaxed an unprecedented Acorn Park demonstration last night.

Announcement of the suspension followed Ecclestone's refusal to go through with a pitching assignment against Tip Tops in the first half of a scheduled Beaches doubleheader. Ecclestone objected to working with Umpire Wes Balmer behind the plate.

Month-Old Feud

Between Ecclestone and Balmer there are differences, dating back to a month ago, when the umpire ejected the big softball hurler from a game.

Long past scheduled starting time, officials of the league and People's club pleaded with Ecclestone to bury the grudge, but the player refused to yield.

Peoples had only eight players without Ecclestone and no available substitute pitcher. Ab Grant, Norm Burtch and Herb Stricker were not available because of war plant duties. Consequently the game was declared forfeited to Tip Tops.

The park was jammed for the doubleheader program and Ecclestone, cheered so often for outstanding softball performances, was solidly booed by the customers.

His case has been forwarded to the Toronto Amateur Softball Association for further consideration. If the Beaches ruling is extended, suspension will mean the end of softball activities this season for last year's winner of the league's "most valuable player" award.

Second Game Okay

Most of the fans stayed for the second game. They were well rewarded when Army Daggers and Navy staged one of the best games of the Beaches League season, Daggers winning 2-1. Jerry Burke and Bus Benson hooked up in a pitcher's duel that was replete with thrilling fielding, daring base running.

Baseball's Big Six

By the Associated Press.
(Three leaders in each league.)
Batting:

	G	AB	R	H	Pct
Musial, Cards..	126	505	87	178	.353
Appling, W. Sox	124	469	49	158	.337
Herman, Dodg..	123	470	60	157	.334
Wakefield, Tigs.	122	511	75	166	.325
Vaughan, Dodgr	119	486	99	154	.317
Curtright, W.Sox	107	366	56	109	.298

Runs batted in — National League: Nicholson, Cubs 102; American League: York, Tigers 98.

Home runs — National League: Nicholson, Cubs 21; American League: York, Tigers 30.

Remember When—

By The Canadian Press

Toronto Maple Leafs, hottest team in the International Baseball League this year, were shut out in both games of a double-header by the Bisons at Buffalo two years ago today. Leafs finished in last place that season, 53 games behind the leading Newark Bears.

They Draw A Big Crowd

Before a huge turnout of 21,452 fans in Shibe Park, Philadelphia, the lightweight king, Bob Montgomery, nailed a 10-pound decision over the veteran Fritzie Zivic. Action from the bout is pictured ABOVE. The gate, reaching a gross of $60,924, was one of the largest for non-heavyweight bouts in the Quaker City.

BASEBALL RECORD

INTERNATIONAL LEAGUE

	Won	Lost	Pct
Toronto	85	54	.612
Newark	74	65	.532
Syracuse	72	65	.526
Montreal	69	69	.500
Rochester	67	70	.489
Baltimore	67	74	.475
Buffalo	62	77	.446
Jersey City	58	80	.420

NATIONAL LEAGUE

	Won	Lost	Pct.
St. Louis	79	44	.639
Cincinnati	68	53	.562
Pittsburg	67	60	.528
Brooklyn	64	58	.525
Chicago	59	63	.484
Boston	56	64	.458
Philadelphia	54	69	.439
New York	44	77	.364

Monday's Results
Pittsburg 4-3, St. Louis 3-8

AMERICAN LEAGUE

	Won	Lost	Pct.
New York	77	46	.626
Washington	69	58	.543
Cleveland	65	57	.533
Detroit	63	58	.521
Chicago	64	60	.516
Boston	59	67	.468
St. Louis	56	66	.459
Philadelphia	41	82	.333

Monday's Results
New York 3, Boston 1

AMERICAN ASSOCIATION

	Won	Lost	Pct.
Milwaukee	69	54	.561
Indianapolis	70	55	.560
Columbus	70	56	.556
Toledo	64	62	.508
Louisville	59	63	.484
Minneapolis	57	69	.452
St. Paul	55	70	.440
Kansas City	54	69	.439

Monday's Results
inneapolis 5, Milwaukee 3
Great Lakes 6, Indianapolis 0

Sport Shorts From Britain

By ALAN NICKLESON
Canadian Press Staff Writer

LONDON, Aug. 31—(CP)— Class distinction in cricket took a verbal beating from a famed player in the 1943 Wisden, handbook of the game just off the press.

Recommending "total deletion" of all distinction between professionals and amateurs, R. C. Robertson-Glasgow wrote he believed "the hour is ripe, indeed over-ripe, for the sweeping away of anachronisms and the exploding of humbug."

"To me such questions as the position of a cricketers initials and the precise gate from which he is to enter the field have long seemed vastly absurd," he said. "Once on the field a bowler is as good as a batsman, and a wicket-keeper probably better than either." (Professional and amateurs must enter the field by different gates.)

Oxford University and Somerset player Robertson-Glasgow added that "all professionals whom I have known are fond of cricket and regard it as a pastime as well as a living; and many amateurs, besides being fond of cricket, play it for the equivalent of money, namely for publicity which attracts clients to themselves or to the business for which they may be working.

"The only difference is that the professional's pay is direct and the amateur's indirect. To both, cricket is, in fact, whatever it may be in law, their source, partly or entirely, of livelihood. To distinguish between these two sorts of cricketer on any commercial consideration is surely humbug."

Robertson-Glasgow found support in at least one London newspaper when the editor of the weekly Reynolds News commented that the article carried a frankness "that must be painful to the old School Ties."

"Coming from the source," the editor added, "I regard the view of utmost value to the armory of those who have struggled for years to bring democracy to sport, particularly cricket. The absurdities Robertson objects to are, in fact, class absurdities which should have been hit for six long ago."

Writing in "The Cricketer", Sir Pelham (Plum) Warner continued his arguments against abolishment of the third day's play in post-war cricket.

Former England cricketer known wherever the game is played, Sir Pelham contended that results of two-day matches often would be artificial and unreal and not in accordance with the merits of the two sides.

He referred to the two-day game as "hurry-scurry cricket— a sort of glorified tip-and-run." Later, in an interview in his beloved Pavilion at Lord's, he said that "a whole day's first class cricket at Lord's is the cheapest entertainment on earth."

And speaking of Lord's, which is the home of the Marylebone Cricket Club, in days gone by the only certain way to become a member was for a family to put an expected son on the list before the child was born.

But there were so many instances of the "son" turning out to be a daughter, and the parents neglecting to inform the club, that the practice was discontinued.

Today, a new member is nominated when he is 14 and elected four years later. Just 200 new members, at a subscription of $13 each, have been elected this year.

Cricketers heard with concern that Hedley Verity, Yorkshire slow left-arm bowler who played in 40 tests in England, is missing in the Middle East where he was on active service as an army captain for more than three years.

Verity, 38, is the only bowler to take 14 wickets in a day during a Test match. That was against Australia at Lord's in 1934. He reached 100 wickets in tests in a shorter period than any Englishman. In less than 10 season for Yorkshire he took 1,588 wickets.

Cecil Henry Parkin, former England and Lancashire cricketer who earned the title of the game's greatest comedian, died at Manchester at the age of 576. He played 10 Test matches including five in Australia.

With spins, flights and variations, he made the ball "talk" almost as much as he talked himself and became a favorite of Lancastrians — as much for his comedy as for his cricket.

Major League Leaders

By the Associated Press.

AMERICAN LEAGUE.

Batting—Appling, Chicago .337.
Runs—Vernon, Washington 83.
Runs batted in—York, Detrint 98.
Hits—Wakefield, Detroit, 166.
Doubles—Wakefield, Detroit 31.
Triples—Lindell, New York 10.
Home runs—York, Detroit 30.
Stolen bases—Case, Washington, 44.
Pitching — Chandler, New York 17-3.

NATIONAL LEAGUE.

Batting—Musial, St. Louis .353.
Runs—Vaughan, Brooklyn 99.
Runs batted in—Nicholson, Chicago 102.
Hits—Musial, St. Louis 178.
Doubles—Musial, St. Louis 36.
Triples—Musial, St. Louis 17.
Home runs— Nicholson, Chicago 21.
Stolen bases—Vaughan, Brooklyn 16.
Pitching—Shoun, Cincinnati 12-3.

Pirates Split Twin Bill With Cardinals

By JUDSON BAILEY
Associated Press Sports Writer

A month ago St. Louis Cardinals were being talked of as probable favorites in the world series, but if the annual classic were opening now the New York Yankees almost certainly would be odds-on- choices.

They probably will be when the world series opens in October, too.

The Yankees have been picking up momentum on the home stretch while the Cardinals have been slowing down. The difference between them was shown again yesterday when the Yankees beat Boston Red Sox 3-1 while St. Louis split a double-header with Pittsburgh Pirates in the only games played in the major leagues.

The Pirates won the opener, 4-3, but the Cardinals came back with an 8-3 triumph.

At New York Rookie Charlie Wensloff pitched four-hit ball and Roy (Stormy) Weatherly punched the winning ticket with a two-run homer, his third in two days.

This gave the Yanks their 13th consecutiutve series and a record of having won 42 out of 59 games since the streak started July 5.

They now have plenty of power and good fielding along with the best pitching in the major leagues.

The Cardinals have their spectacular speed and sharp hitting, but their fielding has faltered and their pitching has become uncertain.

In losing four of their last six games they have made 11 errors, five yesterday and at least one in every contest.

Leafs Need Five More Victories

By The Associated Press

If Toronto gets five more victories in the next two weeks, the Maple Leafs will have garnered their eighth International League pennant since 1887, but their first since 1926.

The Leafs, leaders from the start of the present campaign, have been kept off the top perch for the last 17 years although they won the Governors' Cup play-offs in 1934 after placing third behind Newark.

Much of the Leafs' success this season can be traced to the rejuvenation of a pair of former Major League hurlers Luke Hamlin and Nick Strincevich. Hamlin, whose home-run ball cut short his National League visit, now has a record of 19 victories and eight losses while Nick Strincevich has 14 triumphs out of 20 decisions.

The Leafs, idle yesterday as were all the clubs in the circuit, are at Buffalo tonight for an arc light competition.

Fights Last Night

By The Associated Press

Washington—Jackie Wilson, 127, Pittsburg, outpointed Lulu Constantino, 131, New York (10).

Wilmington, Del.—Tony Galento, 242, Orange, N.J., knocked out Babe Sharkey, 250, Texas (3).

Baltimore—Steve Belloise, 158½ New York, stopped Howard Bennett, 166, Baltimore (5).

Buffalo — Johnny Green, 145½, Lackawanna, N.Y., outpointed Ruby Garcia, 145, New York (8).

Chicago — Freddy Dawson, 135, Chicago, outpointed Jimmy Joyce, 129, Gary, Ind. (10).

Milwaukee—Doll Rafferty, 135½ Milwaukee, stopped Guy Serean, 132½, New Orleans.

Yesterday's Stars

By the Associated Press.

Charley Wensloff and Roy Weatherly, Yankees — Former pitched four-hit ball and latter hit two-run homer to beat Red Sox.

Bob Elliott, Pirates, and Stan Musial, Cardinals — Elliott singled in 10th inning to climax winning rally in first game, and Musial made five hits in double-header, leading wininng attack in the second game.

LOST BOTH PARENTS

Some 2,071 British children have lost both parents in this war. Of them 511 belonged to members of the Services, 288 to the Mercantile Marine personnel and 1,272 to civilians.

MOVIE TIME TABLE

Regent—"It Ain't Hay", 1.35, 3.45, 5.40, 7.50, 10.05.

Centre — "Friendly Enemies", 1.30, 4.18, 7.04, 9.55; "9 Lives Are Not Enough", 3.12, 6.00, 8.50.

BROWNS' ACE By Jack Sords

SPECIAL DANCE
-WEDNESDAY-
—AT—
CHEMONG PAVILION
To Your Favorite Band, the
MELODY MEN
Admission: Ladies 40c, Gents 60c

BUD and LOU ABBOTT COSTELLO in DAMON RUNYON'S "It Ain't Hay"
with Grace McDONALD, Cecil KELLAWAY, Eugene PALLETTE, Patsy O'CONNOR, Richard LANE, Leighton NOBLE and His Orchestra
Now Playing Regent
Plus! Hit Tune Jamboree "UP FROM THE RANKS" Cartoon - Latest News

Today!
ANN MILLER
BOB CROSBY and HIS BAND
FREDDIE SLACK and His BAND with ELLA MAE MORSE
DUKE ELLINGTON and His BAND
COUNT BASIE and HIS BAND
FRANK SINATRA
MILLS BROTHERS
THE RADIO ROGUES
Reveille with Beverly
with William Wright, Dick Purcell
A Columbia Picture
2ND GREAT FEATURE!
CARY GRANT - JEAN ARTHUR
—in—
"ONLY ANGELS HAVE WINGS"
CAPITOL
EXTRA! LATEST CANADIAN UNIVERSAL NEWS
Please Note the Unusual Starting Times—"Reveille With Beverly" 3.15, 6.45, 10.10; "Only Angels Have Wings" 1.20, 4.45, 8.10

CENTRE
TODAY and WED. 2 - Top Hits - 2
FRIENDLY ENEMIES
from one of America's best-loved stage successes!
AND FEATURE NO. 2
The author of 'Each Dawn I Die' wrote it!
"Nine Lives ARE NOT ENOUGH"
with RONALD REAGAN · JOAN PERRY
JAMES GLEASON · Directed by A. EDW. SUTHERLAND
EXTRA! CANADIAN UNIVERSAL NEWS REEL

What's On the Air

Stations	Kilocycles
CHEX	1430
CBL	740
CFRB	860
WEAF	660
WJZ	770
WABC	880

Symbols: D—Drama, M—Musical, R—Religious, S—Songs, T—Talk, V—Variety, N—News

This Program has been given the Peterborough Examiner by stations herein listed. If the presentations as scheduled are not on the air, the fault lies with the stations, and not with the Examiner.

Radio Station CHEX Carries the News on the Hour.

TUESDAY EVENING

6:00 P.M.
CHEX—News
WEAF—Jack Arthur-S
WJZ—Walter Clausen-T
CBL—Relax and Enjoy-M

6:15 P.M.
CHEX—Donald Novis-S
CBL—Market Report
WABC—Edwin C Hill-N

6:30 P.M.
CHEX—News; Rhythm R'nd-up
WABC—Jeri Sullivan-S
CBL—Mario Berini-S
WJZ—Singo-S
WEAF—Jack Benny in Egypt

6:45 P.M.
CHEX—Parade of Bands
CBL—BBC News
WEAF—Music You Want
WJZ—Lowell Thomas-N

7:00 P.M.
CHEX—News; Sportcast
CFRB—Vic and Sade-D
WEAF—Pleasure Time
WJZ—Korn Kobblers-M
WABC—I Love a Mystery-T

7:15 P.M.
CHEX—Picadilly Parade-M
WJZ—Cohen, Detective
CFRB—Musical Revue
WEAF—World News

7:30 P.M.
CHEX—Dance Date
WEAF—Salute to Youth
WJZ—Cheque Your Music
WABC—Melody Hour
CBL—Old Songs

7:45 P.M.
CHEX—Books and Authors
CBL—News Roundup
WJZ—Diane and Bob-S

8:00 P.M.
CHEX—News; Military Air—M
WABC—Lights Out-D
CBL—Merchant Navy Show
WEAF—Johnny Presents-V

8:30 P.M.
CHEX—Hayloft Follies
WABC—Judy Canova
CFRB—Fun Parade
WJZ—Noah Webster Says

9:00 P.M.
CHEX—News; Pop Contest
CBL—Reminiscing
WEAF—Battle of Sexes-V
WABC—Burns and Allen

9:30 P.M.
CHEX—Rhythm and Rhyme
WABC—Report to Nation
CBL—The Passing Show-V

10:00 P.M.
CHEX—Ontario News
CBL—CBC News
WEAF—Mercer's Music Shop
WJZ—Raymond G Swing-T
CFRB—Passport for Adams

10:15 P.M.
CHEX—The Lady Sings-S
WJZ—Listen to Lulu-S
CBL—From Occupied Europe-T

10:30 P.M.
CHEX—Ballroom-M
CBL—Songs of Empire
WEAF—Beat the Band-V
WABC—Congress Speaks
WJZ—Nations at War

11:00 P.M.
CBL—BBC Newsreel
CFRB—John C Read-N

WEDNESDAY MORNING

8:00 A.M.
WEAF—News Roundup
CBL—CBC News

8:15 A.M.
CHEX—Top of the Morning-
CFRB—Organ Reflections
WEAF—Two-Minute Man-V

8:30 A.M.
CFRB—King's Jesters-S
WABC—Missus Goes Shop'g-T
CBL—March Past-M

8:45 A.M.
CHEX—Morning Devotions-T
CFRB—Golden Gate Quar.
WEAF—Definitions
WABC—Woman's Page-T

9:00 A.M.
CHEX—Neighborly News
CBL—Everything Goes-V
CFRB—Tuneful Melodies
WJZ—Breakfast Club-V

9:15 A.M.
CHEX—Meet the Band-M
CFRB—Chapel Singers

9:30 A.M.
CHEX—Inv to Waltz-M

9:45 A.M.
CHEX—Sweethearts
CBL—Music While You Work
WABC—Sing Along

10:00 A.M.
CHEX—News; Masterworks
CFRB—Here Comes Band
WJZ—Market Basket
WEAF—Laura Lawton-D

10:15 A.M.
WABC—Kitty Foyle-D
CFRB—Wife Preservers-T

10:30 A.M.
CHEX—Peter MacGregor-D
CBL—Wartime Shopping-T
CFRB—Favorite Songs
WJZ—Baby Institute-T

10:45 A.M.
CHEX—Novatime-M
CBL—Monica Mugan-T
WJZ—Love Problems

11:00 A.M.
CHEX—News; Morn Neigh.-V
CFRB—Home Crafters
CBL—Road of Life-D
WJZ—Breakfast at Sardi's-V

11:30 A.M.
CHEX—Musical Sketches
WEAF—Snow Village-D
CBL—Soldier's Wife-D

11:45 A.M.
CHEX—Invit to Syncopation
CFRB—Do You Remember
WABC—Aunt Jenny

WEDNESDAY AFTERNOON

12:00 NOON
CHEX—News; Farm Folks
WABC—Kate Smith Speaks
WJZ—Your Life-T

12:15 P.M.
WJZ—That's a Fact
CFRB—Farm Broadcasts
WEAF—Rhyme and Rhythm

12:30 P.M.
CHEX—News; Farm News
CBL—Ontario Farm News
WEAF—Mirth and Madness-V

1:00 P.M.
CHEX—Home Folks Hour
CBL—CBC News
WEAF—Margaret McBride

1:15 P.M.
CHEX—Eb and Zeb-D
CBL—Sketches in Melody

1:30 P.M.
CHEX—Who's New To-Day-V
CFRB—Tropical Moods
WABC—Vic and Sade-D

1:45 P.M.
CHEX—They Tell Me-T
WJZ—Marine Band

2:00 P.M.
CHEX—News; Ballroom-M
CBL—Matinee Melodies
WEAF—Guiding light-D

2:15 P.M.
CFRB—At the Console
WJZ—Mystery Chef-T
WEAF—Lonely Women-D

2:30 P.M.
CHEX—Stars of the Week
WJZ—Ladies Be Seated
CFRB—Easy Pickin's
WEAF—Light of World-D
WABC—We Love and Learn-D

2:45 P.M.
CHEX—Organ Tones
WEAF—Hymns All Churches

3:00 P.M.
CHEX—News; Your Letter-M
CBL—Mary Marlin-D
WJZ—Morton Downey-S

3:15 P.M.
CBL—Ma Perkins-D
CFRB—Joe and Ethel-D
WJZ—My True Story-D

3:30 P.M.
CHEX—Sincerely Yours-V
CFRB—Johnny Gart and Trio
CBL—Pepper Young-D

3:45 P.M.
CHEX—Wendell Hall
CBL—Right to Happiness-D
WJZ—Between Bookends
CFRB—Lucy Linton-D

4:00 P.M.
CHEX—News; Half-Hour Hol
WJZ—Blue Frolics
WABC—Home Front Reporter

4:30 P.M.
CHEX—1430 Club
CBL—Styled for Strings-M
CFRB—Perry Como-S
WEAF—Lorenzo Jones-D

4:45 P.M.
WABC—Off the Record-T
WEAF—Widder Brown-D
WJZ—Sea Hound-D

5:00 P.M.
CHEX—Robertson Davies
CBL—Front Line Family
CFRB—Judith Evelyn Reads
WJZ—Hap Harrigan-D

5:05 P.M.
CHEX—Lindsay Salute

5:30 P.M.
CFRB—Secret Service Scouts
WJZ—Jack Armstrong-D
WEAF—Just Plain Bill-D

5:45 P.M.
CHEX—Musical Moment
CFRB—March to Victory-M
WABC—American Women

Sicily Campaign Brushed Up Army Technique

By DOUGLAS AMARON
Canadian Press Staff Writer

SOMEWHERE IN ENGLAND, Aug. 30 — (C" Cable) — Lt. Gen. A. G. L. McNaghton, describing Canadian troops in Britain as a "large strategic reserve," declared today they are ready for use "in whole or in part" as the High Command desires, "and can fit into any scheme right from the drop of the hat."

The commander of the Canadian Army Overseas met Canadian war correspondents at army headquarters and reported his recent visit to North Africa and Sicily, from which he returned Saturday.

"We are ready," Gen. McNaughton said.

"The great thing that has come from the Sicilian campaign is that it has been a check and audit on our training organization.

"The result of observations by senior commanders is that we have every right to take satisfaction in what has been done. We are assured by independent judges that our basic training has been right. The same thing applied to our organization."

Experience had shown a few small changes are necessary, Gen. McNaughton added, and action has been taken to make these. Basically, however, Canadian methods had proved correct.

Sicily had shown that Canadians can put men in with other Allied formations if need be without trouble, he said, describing this as "a pretty statisfactory state of affairs."

Must Be Patient

"The policy of employment of the Canadians will have been settled in Quebec in principle and details probably are being worked out now," he said. "The Canadian army is ready to implement those principles in whole or in part."

Asked about the future movement of Canadians, he said: "Where we go from here is what the enemy wants to know—there is where we have to ask the people of Canada to be patient."

"We do not mind the Germans knowing there is a very heavy threat hanging over their heads," he said, "but people must appreciate the importance of not pressing for information which would compromise operations and put our forces in great danger."

The General who saw something of every fighting and adminstrative Canadian unit in the Mediterranean said he had never seen troops in better shape than the Canadians in Sicily and the men who fought in North Africa.

Discussing the medical size of the campaign, Gen. McNaughton said the anti-malarial discipline had been of the highest order and preventable cases were kept exceedingly small.

Where the men had to fight during hours when mosquitoes were about there had been some cases of illness.

Early surgery in the forward areas saved many lives, he said. "The energy and devotion to duty shown by the medical services in all walks was something beyond praise."

Asked why the Canadians had been spared the final Sicilian engagements, Gen. McNaughton said they had attained their objectives and their withdrawal from action was "perfectly normal."

MORE ABOUT—

Viterboro Airport

(Continued from Page 3)

fighter escort staged a night and day assault on freight yards at Civita Vecchia, Northwest of Rome.

Other medium, light and fighter bombers riaded railway objectives in Southern Italy during the day, and fighter-bombers struck at communications in Sardinia.

In all, 21 enemy planes were downed, with 15 Allied aircraft reported missing.

The heavy bombers, meeting comparatively light oppositon, strewed bombs throughout dispersal areas at the strategic Viterbo airdrome, 40 miles above Rome, leaving hangars and other buildings in flames. They shot down two enemy planes.

Hit Station.

At Civita Vecchia, a rail junction for the Rome-Leghorn route and industrial town of Terni, U. S. medium bombers knocked out tracks in the northeast section and scored direct hits on the railroad station, ware houses and locomotive sheds, in daylight.

Night-flying Wellingtons guided by the fires followed up in two sharp attacks, dumping two-ton blockbusters to create a terrible scene of explosions and fires.

An entire train north of the town blew up, and chemicals works and the transfer station suffered direct hits. The glow from the fires was bright enough to be visible to other Wellingtons in the Sardinia area 120 miles away. All planes returned safely.

(The Italian communique, broadcast by Rome and recorded by the Associated Press, claimed Allied planes were downed over the Rome and Naples area. The German radio said Nazi fighters destroyed 26 out of 60 attacks near Naples.

(German planes in a new attack on August Harbor in Sicity damaged an Allied merchant ship and hit several landing barges, the Italians added).

FOR SALE

$4,800—Brick Bungalow, modern. East City. Immediate possession.
$4,300—Brick Bungalow. New. North end. Possession November 1st.
$4,400—Brick bungalow, north.

Davis-Thompson Co.
433 GEORGE STREET
Telephone 4724

Lady Oakes Arrives In New York

Lady Oakes, whose husband, Sir Harry Oakes, died mysteriously in their Bahamas home, is pictured upon her arrival in New York from Miami. Lady Oakes, wearing glasses, is shown with an unidentified man and boy. She had been in the Bahamas.

MORE ABOUT—

Strikes Flare

Continued from Page 1

miles west of Naestved, where 600 Danish troops held out against the invaders until all their bullets and shells were spent. Noestved is near the Zealand coast, 45 miles southwest of Copenhagen.

In the Svendborg battle, described by refugees as the biggest engagement of the two-day military revolt, Danish forces were led into action by Prince Gorm, son of Prince Harald. On the same day, Prince Gorm's brother-in-law, the German Prince Christian of Schaumburg-Lippe, commanded the German armored division which fought the Danes at Viborg.

This division was rushed to Denmark from Norway, reports stated. and was active in most of the skirmishes which broke out shortly after dawn on Sunday. Part of this unit attacked the Naestved garrison.

MORE ABOUT—

Reds Drive

Continued from Page 1

Orel and Kharkov earlier this summer. The Soviet communique disclosed Red Army divisions had lanched a drive from Donetsko-Amvrosievka, 40 miles northwest of Taganrog, to Veselso-Voznesenskaya, 28 miles west of the city, while other Russian forces closed in from the east.

The communique said the Germans suffered heavy losses in men and equipment in the ensuing battle.

German broadcasts dismissed the defeat as a "strategic withdrawal," —the same terms used to describe the fall of Kharkov—and said military installations had been destroyed in the face of the Russian advance.

Gain 13 Miles.

Action on other fronts found the Soviet drive on Bryansk, important rail junction and German base 200 miles southeast of Moscow, gaining momentum with the Russian communique announcing gains of six to 13 miles and the capture of 50 villages.

Russian columns pushing on from Kharkov apparently were meeting stiff German resistance. The Nazis launched a counter-attack with large forces from Yyubotin, 17 miles west of the city. the Russians said, but it was smashed and the Soviet troops pushed on, establishing new postions.

The day's recapitulation of German losses in the Russian communique showed more than 5,000 Nazis killed, 150 tanks damaged or destroyed, and 59 planes shot down in combat or by ground batteries.

Explosion Kills 21 Steel-Workers

BIRMINGHAM, Ala., Aug. 31—(AP).— Twenty-one dead were counted to-day from two gas explosions which late Saturday and early Sunday tore through the Republic Steel Corporation's No. 2 Sayreton coal mine here.

Twenty-three others were burned. several of them critically.

Origin of the explosions is undetermined.

A company spokesman estimated 100 of the regular night crew of 135 men made their way to safety unhurt between the explosions.

OBITUARIES

JOHN STEWART GRAHAM

John Stewart Graham of Lot 21, Concession 3, Otonabee, died on Monday at Nicholl's Hospital after a short illness. He was 64 years old.

Born in Otonabee, the son of the late John Graham and Margaret Stewart, he resided there all his life.

He is survived by his wife, Mary Elmhurst; a stepson, Private Ray Fox, Camp Borden; and a stepdaughter, Mrs. Lloyd Wismer. There are also three sisters and two brothers, Mrs. Barbara Brackenridge and Mrs. Robert Steele of Norwood, and Mrs. George Fife and Irene and Alex Graham, all of Otonabee.

The funeral will be held from the late residence on Wednesday at 2 p.m. with service conducted by Rev. George Murray of Keene United Church. Interment at the Westwood Cemetery.

MRS. A. J. BUSH.

WARKWORTH, Aug. 31.—(ENS.) —Marion Lurany Huycke, beloved wife of Albert J. Bush, passed away at their residence, 509 Wolsley street, Peterborough, Thursday, August 6th. She was a daughter of Mr. and Mrs. Ewart Huycke, Morganston, and was born November 13, 1915. Following her marriage which took place September 2, 1939, they took up residence near Brighton but for the past year and a half have lived in Peterborough.

The late Mrs. Bush had been in failing health for a number of years. She had spent a few days recently in Toronto, where she had gone for a new treatment for asthma.

Left to mourn her passing besides her sorrowing husband and parents, are four sisters, Mrs. John Cootes (Edith), of Cataraqui; Mrs. Glenn Carr (Grace), Morganston; Clara and Doris, also two brothers, Lloyd and Leslie at home.

The remains rested at Buchanan's funeral parlors in Warkworth until Friday noon. Aug. 27, and at the residence of her parents until time of service, which was held in Morganston United church Saturday afternoon at two o'clock. The church was filled to overflowing with sorrowing friends who came to pay their respects to the highly esteemed deceased.

The service was conducted by Rev. A. Bishop, who chose for his text, "The sun has gone down while it is yet day." He was assisted by a former pastor, Rev. M. L. Hinton, Colborne. During the service Mr. Lorne Darling sang, 'Rest Sweetly Rest.'

The bearers were Don Massey, Borden Carr, George Bush, Robert Robson, Dean Massey and Claude Puffer.

Among the numerous floral tributes was a spray from the Genelco and a wreath from the neighbors. Peterborough; spray from Brighton friends; spray from community of Morganston, and many otners from the church, relatives and friends. These were carried by William Turney, Gerald Duigman, Lorne Bray, Alex McComb, John Darling, Glenn Peterson, Harry Reycraft, Van Darling, Russell Carr and Harold Fitchett.

Interment, Castleton cemetery.

Prompt Relief FROM HAY FEVER AND ASTHMA

New Vaccine Tablets Insure Comfort from the First Day
Sneezing, itching, running eyes and nose clear up promptly after taking two or three Allergi-tabs—a development of renowned serum injection treatments in simple tablet form. Each tablet contains vaccine of ragweeds and other hay fever pollens combined with Vitamin C and medical ingredients. Allergi-tabs assure prompt, symptomatic relief throughout season —they are not a "cure." For *preventive* treatment, see your physician. H-4

MONEY-BACK GUARANTEE
Enclosed with directions and FREE information booklet. Ask your druggist.
Roberts Biological Laboratory
Toronto, Canada—Buffalo, N.Y.

ALLERGI-TABS
20 FOR $1.00 — 60 FOR $2.50

Train Disaster Kills 26 150 More Hurt

WAYLAND, N.Y., Aug. 31 (AP)— The death toll in the collision of the New York - to - Buffalo passenger train, the Lackawanna Limited, and a switch engine rose to 26 today as a crew of 300 attempted to clear the wreckage of New York State's worst train disaster in more than three years.

About 150 persons were injured or scalded in the wreck of the Delaware, Lackawanna & Western Railroad train which occurred late yesterday near the Wayland station. It carried about 500 passengers.

Railroad officials hoped to clear the main line track by noon.

Many Scalded

The wreck was the most disastrous in New York since the New York Central Lake Shore Limited was derailed at Little Falls April 19, 1940, bringing death for 31 and injuries to 135.

Live steam, loosened from the switch engine which came to rest along side the train, swirled through a wrecked coach, trapping many of the victims.

Twenty-three persons—18 women, three men and two small girls—died instantly and three succumbed to injuries today.

Some of them were scalded and burned so severely that identification may be delayed for many hours.

About 100 suffered superficial injuries.

Fifty-six persons required hospitalization. They were taken to hospitals in Wayland, Bath, Dansville and Corning.

Blood plasma was flown from Rochester, Buffalo and Oswego to Dansville and then taken by car to Wayland.

Engineer Confused

The accident occurred about 5:45 p.m. (EDT). James E. Leroy of Buffalo, engineer of the Limited, said the train was speeding through Wayland when he saw a switch engine on the siding paralleling the main line westbound track.

"The engineer of the local freight locomotive, apparently was confused and thought the Limited had gone through and started to pull out on the main line to continue switching," he added. "When I saw the other engine pulling out, I slammed on the Limited's emergency brakes, but it was going too fast to avert a collision.

"The two locomotives met at the switch."

The Limited, a 13-car train, sheared off the front end of the switch engine and cracked the driving cylinder. The switch engine remained upright on the spur track.

The locomotive of the Limited hurtled down the track and toppled broadside across two main line tracks and two spurs. Three coaches, the diner, a baggage car and mail car were derailed.

Engineer Leroy and the Limited's fireman Theodore Paladino of Buffalo, suffered shock and bruises.

Piping The King Aboard H.M.S. Phoebe

King George of England is piped aboard the cruiser H.M.S. Phoebe which took him on the first stage of his return after he made a tour of the home fleet recently.

Ceiling Rates

OTTAWA, Aug. 31 —(CP) —The Prices Board announced last night that under revised rentals regulations effective October 1, "per person" rates charged boarders and roomers for shared accommodation July 1, 1943, are the ceiling rates. If the accommodation was not let July 1, 1943, the ceiling rates will be the first "per person" rates charged for it after that date.

College Heads Consider Newest Call-up

OTTAWA, Aug. 31 — (CP). — Effect on university students of the recent extension of military call-up to men 18 years of age was discussed today at a conference attended by university heads and representatives of National Selective Service.

At the opening session a special committee was appointed to study during the luncheon adjournment the problem of varying entrance requirements for different universities. Some call for "honor" matriculation while others accept the students with "senior" matriculation.

At present university students in certain lines, like engineering, are able to obtain deferment from the military service to complete their studies, providing they meet academic requirements. Should the students be prevented from completing their matriculation the entire supply of male students for universities requiring honor matriculation—where the average age of students entering is 18½ —would be cut off.

Selective Service officials have announced that while men of 18 are eligible for military call they will not be required to report for medical examination until they reach 18 years and six months.

MORE SHIPS, MORE TEA AND RATIONS UP ⅓

Just a year and a month after rationing commenced, the government is able to raise our allowance of tea a full third. 'SALADA' Tea-lovers will rejoice at this happy turn of events for, starting September 2nd, they can get ½ lb. of their favourite tea every *six* weeks instead of every *eight*.

"My Girls are the real Glamour Girls

"I've never been one to think that clothes make the man— or the girl either, for that matter. That goes for uniforms too.

"It's what they represent that's glamourous to me. And that's why I say my three girls—and all the other girls in the armed forces—are the real glamour girls today. They know there's a war on.

"Those uniforms of navy, khaki and air force blue are smart —but they tell the bigger story of women doing an important job.

"I'll never forget how proud I felt when I found that my girls were eager to do *their* share, and were not content to stay at home and let others do it for them."

Women are urgently needed in the Navy, Army and Air Force. Get full details at your nearest Recruiting Centre.

WRCNS · CWAC · RCAF
Women's Royal Canadian Naval Service · Canadian Women's Army Corp · Royal Canadian Air Force

The Peterborough Examiner

VOL. LXXXVIII, No. 51 — PETERBOROUGH, TUESDAY, AUGUST 31, 1943

MAIN STREET TOPICS

GIRLS AID RUSSIA.

The Examiner has received three dollars for the aid to Russia fund from two little Warsaw girls, Marlene Darling aged six, and Marie Drain, nine, who raised the money by selling flowers in their village.

WRIST WATCH FOUND

A man's wrist watch picked up in the vicinity of the rest room on the market square and turned over by the finder to the police department has not yet been claimed. The owner may recover the timepiece at the police station.

A WANDERING HEIFER

A heifer wandered into town this morning and roamed around the vicinity of Charlotte and Park streets for some time before being rounded up. The animal was taken to the farm of Hugh Stewart, North Monaghan to await the arrival of the owner.

COTTAGE IS ENTERED

The summer cottage of W. H. Borland on Salmon Island, Stoney Lake, directly north of Crowe's Landing was broken into over the week-end and a quantity of articles, including a table, some dishes, silverware, a bread knife, table cloth and rugs stolen. Mr. Borland had just purchased the cottage from the estate of the late John Davidson. the fund seeks to assist.

PETUNIAS DOWN TOWN.

Our neighboring bed of petunias is blooming gaily across the way from the Examiner office. Apparently it is tended by one of the girls in the law office of Basil D. Hall. It is the bright spot along the street, virtually at the heart of down town Peterborough. with promise of flowering until the frost comes. A little more variety of color would enhance the attractiveness of this bed.

BOYS CAUSE TROUBLE

Small boys have been causing a lot of trouble around the Brock Street Rink on the occasion of wrestling matches recently and police court action is threatened if the disturbances do not cease. A week ago several windows in the rink were broken with stones and several more panes went the same way last night. Three boys were rounded up last night and may be charged as a result of their conduct.

RATION BOOKS

Persons who did not get their No. 3 ration books during the distribution which took place last week may turn in their old books at the local office of the Wartime Prices and Trade Board in the Barrie Building.

HIS FIFTH TERM.

Chief Allan Clarke of the Lakefield fire department was re-appointed assistant secretary of the Ontario Fire Chiefs Association for the fifth consecutive term at its annual convention in St. Catherines, last week.

SUMMER BOWS OUT.

This was the last day of the Calendar summer with perfect weather of the kind that will be remembered with longing when the snow blows before the year is out.

FLIER IS LOST.

The official Air Force casualty list reveals to-day that Sgt. Howard Sephus Sleep, son of C. V. Sleep, Lindsay, is now presumed dead. He has been missing after air operations for a long time.

DEATHS A YEAR APART

One year to the exact day intervened between the deaths of Archbishop O'Brien of Kingston and Bishop O'Connor of Peterborough who has recently been succeeded by Bishop J. R. MacDonald of Antigonish, N.S.

RATHER YOUNG.

Mrs. J. M. Delong, 219 Caddy Street, reports that her five months old son, Peter Delong was the winner of the $200 at the Kiwanis Carnival, last Thursday night. The ticket was sold by his brother Walter Delong, a sea cadet. In the write-up it stated that the winner was a sea cadet too, but he is a bit on the young side as yet.

WINNER OF QUILT.

The draw for the quilt made and donated by Mrs. J. Stewart of 545 Aylmer Street to the Peterborough and District British War Victims' Fund was made by Mrs. S. Crowe, and resulted in ticket No. 710 being drawn, giving the prize to Mrs. E. G. R. Clarke of Homewood Avenue. Mrs. Stewart sponsored the sale of tickets for this, which produced a little over $50.00 to help the objects

Rangers Plan Special School

Regimental Schools for the qualification of officers and N.C.O.'s will form part of the fall training to be undertaken by the Prince of Wales Rangers (RF). First class in this instruction will be held on Sept. 1, and thereafter, according to present plans, classes are to meet on Thursday of each week.

The purpose of these schools, it was said Monday by battalion officers in charge of training plans, is to enable provisionally appointed officers and acting N.C.O.'s to qualify for the ranks they have been advanced to. In addition, certain specialists and those who did not attend the recent summer camp at Connought Ranges and need to put in extra to get caught up on phases of their training, will turn out Thursdays.

It was estimated that 20 or more officers and from 40 to 45 N.C.O.'s will participate in the qualifying courses.

Recruits and 1st-year and 2nd-year men will train at the regular Tuesday parades, which will be resumed tonight as the period of fall training gets underway.

It was stated that efforts would be made to increase the number of schemes the battalion engages in, in view of the excellent state of training it has now reached, and these would be planned for Tuesdays or Sundays.

An early start on the formation of a ski patrol is hoped to be made for this winter. Last year some 50 skiers were enrolled in this branch.

Old Bethany Boy Returns To His Home

BETHANY, Aug. 31. — (ENS).— Old timers in Bethany enjoyed a visit this week from William Dawkins a former Bethany boy who lived here 53 years ago. Mr. Dawkins who has been living in Western Canada for the past half century was the guest of his old school chum Charles McMullen. and the latter's sister, Mr. L. Arnott. An enjoyable time was spent revisiting the favourite haunts of the younger generation of that day and retelling the tales of the "old days." Among the many who dropped in to see Mr. Dawkins were Robert and Sarah McMullen, Mrs. Clara Armstrong, Mr. and Mrs. E. Beer, Dr. J. J. Hamilton, Mrs. M. Jamieson, Fred Reynolds, Jack Wake and William Brown. Mr. and Mrs. Alfred Driver also entertained in Mr. Dawkins' honor. Mr. Dawkins was accompanied by his son Lyall with whom he makes his home in Toronto.

W. R. TURNER

Phone 4971 — 195 Simcoe St.

Heating—Plumbing

Sheet Metal Work

CONTRACTING, JOBBING, REPAIRING

"CRANE" PLUMBING FIXTURES

"IRON FIREMAN" STOKERS

"HECLA" FURNACES

348 Canadians Get Decorations

OTTAWA, Aug. 31 —(CP) — Hon. Brig. C. L. Nelligan, principal Roman Catholic chaplain to the Canadian forces, is among 348 officers and other ranks of the Canadian Army who have been awarded non-combattant decorations and medals for long service, the Defence Department announced to-day.

Brig. Nelligan receives the Canadian Efficiency decoration.

Of the recipients, 136 now are serving overseas. The awards include 37 C. E. D.'s, granted to officers; 218 Canadian Efficiency Medals, granted to non-commissioned officers and men; 75 First Clasps and 12 Second Clasps to the C. E. M., four Canadian Medals for Long Service and Good Conduct (Military), and one Colonial Auxiliary Forces Long Service Medal.

Brig. R. E. Smythe, of Toronto, Deputy Quartermaster General at Defence Headquarters, is among the officers receiving the C. E. D.

Three Men Charged Having Liquor in Car

Alcoholic refreshment in an automobile can prove a rather expensive proposition, a trio of men have discovered as the result of a police court experience.

There was a party on the 9th line of Dummer recently and Provincial Constable Archie Grayling of Havelock was an uninvited guest. As a result of his visit charges against John Andrews, Dummer township, W. M. Bailey, Dartford and High Winters, R.R. 2, Lakefield, of having liquor in a place other than a residence followed.

This morning Andrews appeared before Justices of the Peace Vincent Eastwood and E. B. Fowler in police court.

"I plead guilty to having liquor in the car but not to putting it there" he said when the charge was read.

Pointing out that that was not a satisfactory plea Crown Attorney V. J. McElderry, K.C., asked for a remand in order to give Officer Grayling a chance to get his witnesses.

Andrews later announced that he would plead guilty and he was fined $15 and $2.50 costs.

The same penalty was imposed on Winters who entered a written plea of guilty through Sergt. G. T. Puffer.

In Bailey's case an adjournment for one week was ordered.

Named Principal

TORONTO, Aug. 31—(CP).—Alexander Pearson, retired principal of Weston High and Vocational School, was appointed acting principal of Runnymede Collegiate Institute at a meeting of York Township Board of Education last night.

Pearson will remain as principal until the 1944 Board makes a permanent arrangement. The Board dismissed Bruce W. Clarke from the principalship last February.

FRUIT CROPS NEEDED

LONDON — (CP). — Pilfering of fruit in parts of North West Kent was so extensive this summer that policemen in plain clothes had to be posted in orchards.

Bette Davis Leads List For War Victims

Those who frequent the movie shows will be quite familiar with the name of Bette Davis and what it represents in the world of entertainment by this means.

Recently, Bob Everett sent her one of the Stamp Out Hitler Club forms, hoping that among her friends in Hollywood this would be gilled in, and the usual $1.00 would come to the Peterborough and District British War Victims' Fund.

In writing to him, the movie star went one better by sending a cheque for $5, the full amount of the card herself for the purpose of helping the fund, and with the ten per cent. exchange added, this gives her a credit of $5.50, which is listed in her name today, and better still, it was utilized to head a list of personal donations from some of the members of the Stamp Out Hitler Clubs.

To date, those who have given in this manner include Gord Hill, H. Duplan of London Kiwanis Club, Nick and Lilian Orlando, Tony and Grace Ronco, G. Rightmyer, and H. Terry, whose gifts are all recorded today as well.

Bette Davis Club.

A club under this name is now in course of formation by Bob Everett to include those of the name of Bette, Betty, or Elizabeth, for which Betty or Bess is the shorter form, who will follow her lead in a personal gift to help the victims of air raids over Britain.

Coincident to this list of personal donations is a contribution once more coming from the Stamp Out Hitler Clubs through Bob Everett amounting to $12, which now makes a total of $179 that has come to the fund from this one source, and the beauty of this is that it also represents the sale of one hundred and seventy-nine War Savings Certificates of the $5 par variety, which is also a considerable help to the general war effort.

The winners in this latest group include T. Demos, W. Barry, and W. Freeburn in the Empress Hotel Club; P. V. Crowley in the Selkirk's Men's Shop Club; E. Young and F. Marino in the Theatre Club; Ed Ryan, Art Moffat and J. McKone in the Kiwanis Club, and A. Godfrey, E. Trotter and W. Steenburg in the Canada Packers Club, whose contribution in today's list marks the 26th draw they have made, a real creditable showing, much of which is due to Nurse Yelland, who is doing fine work in handling this effort on behalf of the clubs, the war effort and the fund.

At the moment there is a little over $1,300 on hand in the bank towards the next donation of £500, which leaves abou $900 still required to complete and send on its mission of mercy and helpfulness to those in need.

Previously acknowledged ..	$62,208.32
Bette Davis, movie star, Hollywood, per Bob Everett	5.50
Gord Hill	5.00
Tony and Grace Ronco	.50
G. Rightmyer	.25
Nick and Lilian Ordando	1.00
H. Duplan	1.00
H. Terry	.25
Stamp Out Hitler Clubs, per Bob Everett	12.00
Total to-date	$62,233.82

Combine and Car Are in Collision

CAVAN, Aug. 31 (ENS)—A combine and a passenger car were involved in a traffic mishap on Highway 7A, Monday evening but all persons concerned escaped without injury.

The combine owned by J. J. McIntosh of Peterborough was being towed west by a tractor in charge of Laverne M. Fallis of Cavan, when a car driven by David Rutledge of Bancroft proceeding in an easterly direction came in contact with the divider on the combine. Mr. Rutledge with his wife and four other people were returning from a funeral at Blackstock.

The left headlight and left front tire were both damaged, and part of the combine was bent by the impact, but no personal injury resulted. Jack Kellett, township constable investigated.

Court Martial

PHILADELPHIA, Aug. 31.—(CP). —The 4th Naval District announced yesterday that the United States Navy will court martial four guards of the Johnsville, Pa., plant of the Brewster Aeronautical Corporation whose arrests last week precipitated a three-day strike by several thousand members of the United Automobile Workers' Union (C.I.O.)

Curb On Curious

PARIS, Ont., Aug. 31 — (CP).—Curious people stayed away in droves when a light truck carrying several hives of bees hit a bump and left a hive, complete with bees, sitting in the middle of the road here. Several persons were stung before the hive was successfully removed.

Successor?

George S. Messersmith, U.S. Ambassador to Mexico, who is being mentioned as the U.S. new Undersecretary of State. Messersmith is being considered by President Roosevelt to succeed Sumner Welles as top aide to Secretary of State Cordell Hull.

Post-War Needs 2 Separate Organizations

MONTREAL, Aug. 31 (CP)—Sir Herbert B. Ames, first financial adviser to the League of Nations, said in an address at a service (Rotary) club luncheon today that he believes two "distinct organizations" should be set up after the war, one of them to guarantee peace and the other to deal with non-political problems.

"It is as necessary to have international police power as it is to have such an element in civic life," Sir Herbert said. Any new League of Nations created after the war, he added, "must be able to absolutely guarantee that, for those states that accept its decisions, there will be protection; while those who commit acts of aggression will not only be checked but sternly punished.

"In my opinion, there should be in the post-war set-up, at least in the beginning, two quite distinct organizations. One should guarantee peace, using armed force if necessary, and this organization should include only nations pledged to all-out whole-hearted support whatever the cost.

"The second organization might take in as members all nations so desiring and should deal with non-political problems such as finance, economics, transportation and the social, humanitarian questions."

When decisions are taken that might lead to strong action, he said, "It is my belief that the voting power should be in proportion to the responsibility assumed."

Urges Clergymen Join Day of Prayer

TORONTO, Aug. 31. —(CP).— Rt. Rev. J. R. P. Sclater, moderator of the United Church of Canada, yesterday asked all United church clergymen to prepare for the special day of intercession Sunday, Sept. 3.

A Dominion proclamation setting next Sunday as a national day of prayer and dedication was published Saturday in the Canada Gazette.

New Political Group To Approach C.C.F.

TORONTO, Aug. 31.—(CP).— A committee comprising Tim Buck, National leader of the recently formed Labor Progressive Party, A. A. MacLeod, Labor member of the Ontario Legislature for Toronto Bellwoods; and T. C. Sims, executive secretary of the Labor Progressive Party, has been named to meet the C.C.F. National Council for a discussion on labor unity and affiliation said an announcement from party headquarters.

It was stated that Buck will make a national trip on behalf of the party this fall and that Annie S. Buller, executive member, will leave soon for a tour of the Maritimes.

300 Delegates Attend Toronto Annual Meet

TORONTO, Aug. 31.—(CP).—Approximately 300 delegates, representing municipalities throughout the province are attending the opening session of the Ontario Municipal Association's 45th annual meeting at Toronto City Hall today.

Indications were that delegates had a busy four days ahead before adjournment Friday. Already there are 65 resolutions tabled, as against 51 at last year's meeting, and more are expected to be brought up. H. J. Bennett, London, assessment commissioner, is chairman.

LORD PROVOST DEAD

John M. Biggar, Lord Provost of Glasgow, who refused a knighthood in the last birthday honors list is dead. He broke a 60-year-old tradition that the Lord Provost of Glasgow becomes a knight. He was 68.

Many Scalded As Trains Come Together

WAYLAND, N.Y., Aug. 31—(AP). —"A terrific jolt...people screaming...an awful, gruesome sight...."

These words were used by passengers of the Delaware, Lackawanna and Western Railroad's Lackawanna Limited in describing the train wreck at Wayland late yesterday.

Staff Sgt. Richard L. Franz, of Marshfield, Ore., who suffered burns and cuts, gave this version:

"All I can remember is they slammed the brakes on and the train stopped. We didn't realize the train was wrecked. Then the steam pipe broke and everybody started screaming and began to pile out.

"The steam was so dense you couldn't see where you were going. But finally after breaking a couple of windows with my hands I found a door and jumped out. I tried to get back in to help an old lady out of the car, but I couldn't get back through the steam. It was awful."

"It was a seething furnace," B. J. Shields of Buffalo, N.Y., coal freight engineer for the D.L. and W., said. "Some of the persons were in such pain they begged to die."

Robert Kaiser, 32, of Kenmore, N.Y., said the "odor of burning flesh was terrible."

"It was an awful, gruesome sight," he added. "The man sitting next to me and the woman sitting ahead were both killed. Glass and steam filled the car. The people were paralyzed with fear. And outside a woman knelt alongside the wreckage repeating the Lord's Prayer."

May Allot Board Space In Hall

Although the Board of Education decided by the chairman's vote to reject the implied invitation from the city council to apply for and use part of the proposed new city hall, there is some likelihood that in the stage of tentative consideration of plans and arrangements the Board may be allotted accommodation, as if their majority had not bluntly rejected it.

This is only an opinion that has expressed in the precincts of the city hall, and is quoted only in that restricted worth.

"The Board of next year might take a different view of this question," was the statement to a reporter to-day. "The council does not know when it will be able to proceed with the work, not at least until after the war, so there is no hurry. In fact there is plenty of time for the Board to change its mind, if it feels that way. However, there has to be a beginning to planning and that is all we are doing now, estimating what is likely to be needed, considering available sites, getting on toward plans and so on. I think the disposition of the council will be to regard the Board as likely to change its mind especially when they are offered new accommodation that will last for a long time, probably a whole century or more."

Youthful Bicyclist Eludes Hun Prisoner

MONTREAL, Aug. 31 —(CP)— One of the party of cyclists, members of the Canadian Youth Hostel Association, who visited Peterborough last week, 15-year-old Harold Pugash of Montreal, had an exciting adventure during his trip back to Montreal. He told yesterday how he eluded one of the German prisoners who escaped from Kingston Internment camp on Friday, and aided in the capture of three others.

One of a party of 10 Montrealers and three Quebec cyclists, Pugash said the German dashed out of the bushes near his bicycle as he rode past.

"He ran out of a barn near the side of the road and stopped me," he said. "He was a big fellow....about five feet 11. He was in civies but they didn't fit him. He spoke English and simply asked me if I was alone.

"It was my bike he wanted, but I managed to break away and got out of sight. I don't think I ever pedalled so fast in my life."

Shortly after, Pugash said, he met an army sergeant on a motorcycle and he told him of his escape. He said that half an hour later a party of soldiers rounded up three of the prisoners near the same spot.

Court of Enquiry To Probe Escape

OTTAWA. Aug. 31.—(CP).—Defence Headquarters announced last night that a court of inquiry will sit at Kingston, Ont., to-day to inquire into the circumstances surrounding the escape of 19 German prisoners of war from the Fort Henry internment camp there last Thursday.

The statement said the Board consist of the following officers: Col. C. M. Edwards, Ottawa, (president), Col. K. R. Marshall, Toronto, and Col. W. W. Johnson, officer commanding Northern Ontario area, of North Bay. Ont.

Harvey School Retains Fraser Trophy

Stanley Cowling of Lakehurst school has retained the Fraser trophy which is awarded by the Horticaultural Society to the winner of its rural schools competition. This school in Harvey Township also won second place in the Provincial schools contest.

Information from W. C. Wilks, secretary, mentions ten entries in the rural school improvemnt work, the number curtailed from last year by wartime restrictions.

Coldsprings a new entry, received the ward for second place in the county competition, and Zion, another Otonabee school, was third.

Lakehurst won further honors in carrying off first award for schools showing continued impovement with a total of 81 points; Stewart Hall in second place with 68 points, and Mathers' Corners third with 61.

'Mr. Cowling deserves every credit for his remarkable performance," M. Wilks writes, "also those who assisted him. To them the Society offers its congraulations and best wishes for another year. Coldsprings has lots of scope for next year and continued improvement should take them to the top in the 1944 competition."

Entries for the juvenile garden plots competition, open to all city school children, must reach the secretary on or before Friday, September 3. Parents should phone 7788 or 6625, simply stating the child's name, address and school.

The public is invited to a public meeting Friday at 8 p.m. at the Staff House, Monaghan Road. The program will include the presentation of awards won in the recent Wartime Housing competitions and the showing of moving pictures by Gordon K. Fraser, M. P. There is no admission fee.

FO. E. S. Brenton Is Missing

OMEMEE, August 30 —(Special) —Flying Officer Edwin Swayne Brenton, son of Mr. and Mrs. T. S. Brenton, is reported missing in the Far East. Before enlisting F. O.

F.O. E. S. BRENTON.

Brenton was a school teacher, teaching for several years in the schools in this district. He was a graduate of the Peterborough Normal School and a former resident of Peterborough, his parents living in Ashburnham. While in Peterborough he was a member of the George Street United Church, and took a prominent part in the Young Peoples' activities.

In the fall of 1041, he graduated from Camp Borden and a few days later received his commission. He very shortly went to Britain and after further training was sent as a bomber pilot to Burma and the Far East. Here he received promotion to Flying Officer.

Goes To Spain

MADRID, Aug. 31—(AP).—Enrico Galeazzi, engineer of the Vatican and influential member of the Knights of Columbus, arrived in Madrid today aboard the regular Italian plane from Rome.

He is en route to Lisbon whence, it was said, he may go to the United States in connection with negotiations for declaring Rome an open city.

Grows A Stew

OSHAWA, Aug. 31—(CP). —Mrs. H. M. Smith, Oshawa, feels she has bettered all other amateur gardeners since she dug up six potatoes and bagged five rabbits from a single potato hill in her victory garden. "We have potatoes, onions, carrots and rabbits growing in our garden now, so we have all the makings of a stew" she commented.

Serving In Sicily

Pte. Grant Gillespie of Buckhorn is now serving with the Hastings Prince Edward Regiment in Sicily, having transferred to this unit from the Midlands several months ago. He is the son of Mr. and Mrs. Jack Gillespie of Buckhorn, and has a brother Howard overseas and another brother on active service in Canada. His wife received word of his service in Sicily by cable early in August.

Mary Churchill Likes Modern Dances

FORT OGLETHORPE, Ga., Aug. 31 (AP)—Youthful Britons still turn from their war duties to normal recreational outlets, bright eyed, laughing Mary Churchill said today but, she admitted, British jitterbugging just isn't up to American standards.

The youngest daughter of Britain's Prime Minister and an officer in her country's anti-aircraft service, Miss Churchill was here to visit with a portion of the Women's Army Corps, the United States version of her own Auxiliary Territorial Service.

Good naturedly answering rapid fire questions during a brief interview, Subaltern Churchill said "of course, we are still having fun" in England.

Jitterbugging? "Surely," she answered, "But we don't do the steps nearly as well as you Americans." Then laughing, she added:—

"Oh yes, I try sometimes."

Miss Churchill explained that she did technical work in a mixed anti-aircraft battery where she and fellow members handle devices used in aiming and firing the guns.

"We live in barracks at the battery," she said, "and are on call 24 hours a day. But like in ordinary army life, we get evenings off occasionally."

Serious for a moment, she added:

"I wouldn't like to wear a uniform always, but I'm very proud to wear it now."

Her program today called for an inspection of the third W.A.C. Training Centre and the witnessing of a parade before continuing her tour by air.

Persistent Fellow

TORONTO, Aug. 31—(CP).—After being chased from the roof of a restaurant by police and citizens of suburban Port Credit early today, Charles Peters, 25, of Clarkson, was charged with attempting to break and enter and also with assault.

The assault charge resulted when the suspect threw stones at a Chinese, who was among the group of citizens.

TOO OLD FOR NAVY

"Josh" 70-year-old boatman to the Royal Cinque Ports Yacht club has a grouse. He is considered too old to be employed by the Admiralty but says, "I could row you three or four miles any day."

Farmers Find Hard To Get Grain Chopped

Some of the grain chopping mills in eastern Ontario are so busy grinding for export to the United States that farmers at home find themselves relegated to a waiting list or forced to look elsewhere for a service that is essential to their production of livestock.

This is a rumor from some localities in this part of Central Ontario that seems to be authentically supported by fact. It is said that prior to the federal government's action on July 10 in restricting exports of feed grain across the border, American buyers anticipating a shortage for their own needs made substantial purchases in the west, and that deliveries are continuing for the simple reason that the buyers own this grain and are entitled to get it.

However, it transpires, according to the Examiner's information that grain on its way through to the east is stopped in transit, milled or otherwise processed, and then loaded back into the cars which then continue on their way to Albany or other destinations in the United States.

The American grain market has a much higher ceiling than the Canadian, and this business contributes a profit to the Ontario grinders considerably in excess of the domestic grist operation. As an explanation of the grinding in transit it is said that the trade across the line realized that they did not possess enough grinding facilities for their own requirements.

The excess price caught the attention of provincial grist men, especially in eastern Ontario. It is also said that some grain brokers induced choppers to go into this business because it held out to them some larger revenue than the domestic grinding provided. In any event, some farmers are said to be reporting difficulty in getting grain chopped, and casually enquiry is being made into the extent to which this encroaching business projects itself into provincial agriculture.

It was stated to the Examiner that this grinding for export would seriously interfere with needs of Ontario farmers if it continued much longer, and also that federal authorities were not likely to hear about what is said to be a growing apprehension in some rural areas unless "there is a loud squawk from farmers who are not getting chop at mills that have always handled their business."

Nazi Purge

LONDON, Aug. 31—(CP).—The German International Information Bureau claimed Nazi long-range batteries shelled seven Allied warships spotted close to the British southeast coast of Dungeness today, hitting several of them in a 20-minute bombardment. The ships escaped behind a smokescreen, broadcast asserted. There was no Allied confirmation of the report, recorded by The Associated Press.

Youth Drowns

AURORA, Ont., Aug. 31 (CP).—George Douglas Cairns, eldest son of Mrs. Hilda Mitchell, R. R. 3, King, drowned last night in an artificial lake on the farm of Malcolm D. Richardson, near Aurora.

PHONE

REHILL'S

For Gyproc Wool Insulation

210 WOLFE ST.

DIAL 5401

"Grass Clippings Never Go Into My Garbage Can."

You are a wise man, Mr. Jones, and you know your horticulture.

Horticulturists, those people who know about grass and flowers, maintain that grass clippings make good fertilizer. Some of them leave the clippings on their lawns knowing that it aids grass growth, while others put the grass clippings on their gardens.

Many citizens still place this rich potential fertilizer out to be collected as garbage. Grass clippings mixed with garbage do not burn well in the City incinerator. When placed out for garbage collectors grass clippings should be put in a separate container and then will be collected with the ashes on the second collection each week.

'Inglestane' Chosen For Seminar

"Inglestane" the summer camp of the local YWCA has been chosen by the National YWCA Council as the site for the seminar to be held for a week, beginning September 1, Rae Abernethy, the chairman of the Seminar committee, has announced. About 65 secretaries from YWCA's all over Canada will take advantage of the week's training which is an important part of the program.

The seminar will be directed by Lilian Sharpley, staff member of the community division of the National Board of the YWCA of the United States. Miss Sharpley has just conducted two summer courses in orientation work with the Women Workers' Institute, sponsored by the U.S.A. National Board at Lake Forest, Illinois.

The varied program of studies will include discussions and lectures on Principles and Administration, Group Work, World Fellowship, community contacts and co-operation with other agencies, religious emphasis. The seminar is being conducted chiefly for the benefit of new and inexperienced secretaries, but will also be in the nature of a refresher course for others.

Workshops on skills and programs will be conducted by Louise Gates, general secretary; Julia Matouskava, education and program secretary; Mrs. Janet Coates, World Fellowship secretary; Zarada Slack, Health Education secretary; Rae Abernethy, personnel and membership secretary; and Jean Hall, industrial and post war secretary.

Fashions

STREAMLINED LOOK

The clean cut lines of this dress smoothly accent your reed-slim waist. Pattern 9485 is flawlessly designed . . not a seam too many . . . not a frill or furbelow. That's why it's no trouble to make. Have it in wool with velveteen.

Patern 9485 may be ordered only in junior miss sizes 11, 12, 13, 14, 16, 17 and 18. Size 13 requires 2½ yards 54-inch fabric, ⅜ yard 35-inch nap fabric.

Pattern Number ....

Size ....

My Name ....

....

Address ....

I enclosed 20c for postage

Price Control Ration News

The Women's Regional Advisory Committee, Consumer Branch, Central Ontario, Wartime Prices and Trade Board, answers questions put to this paper regarding price control and ration regulations.

Q.—Is my son eligible for tea coupons in ration book No. 3? He was 12 years old May 26, 1943.

A.—Yes. As long as your boy reached the age of 152 before Sept. 1, 1943, tea coupons will be included in his ration book No. 3.

Q.—I was working up north at the time canning sugar applications were called in last spring. I sent mine down to my wife in Hamilton, but she was told it was too late to obtain the canning sugar coupons. Is there anything we can do about it now?

A.—Canning sugar application blanks were supposed to be filled in and returned to your local ration board office by April 15. Canning sugar requirements were allotted in June.

Q.—If a city dweller buys peaches, plums or pears from a farmer what should the farmer charge over and above the ceiling price? I already know the ceiling prices.

A.—All sales to consumers in a public market or otherwise must not exceed an amount equal to the country shipper's price (you know this) plus 25 p.c. on selling price to consumers.

Please send your questions or your request for Price Ceiling Record Book (the book in which you keep track of your ceiling prices) mentioning the name of this newspaper to:
Wartime Prices and Trade Board,
406 Metropolitan Building
Toronto.

New Skin Beauty in Just 14 Days
PROVED BY 36 DOCTORS IN 1285 TESTS

New beauty—PROVE it for yourself! Each time you wash with new, improved Palmolive, take one minute more . . . *a full 60 seconds* . . . and massage Palmolive's soothing, beautifying lather into your skin—*like a cream.*

It's that extra 60-second massage with Palmolive's lather that works such wonders on all types of skin.

Here's DOCTOR-PROOF! Scientific tests on 1285 women, supervised by 36 doctors, prove conclusively that *in just 14 days* Palmolive Beauty Massage brings better complexions to 2 out of 3 women!

KEEP THAT LOVELY SCHOOLGIRL COMPLEXION

SEND THEM BACK TO SCHOOL with
GOOD EYESIGHT
for better VISION
for better HEALTH

Poor vision is one of the chief causes for a child's failure in school. School "absenteeism" may also be traced to the results of poor vision—headaches, fatigue, and eyestrain. Guard your child's most precious commodity with a periodical check-up of his eyes. He'll thank you for it in years to come. Bring your school aged children in today for an expert examination.

HOURS: 9 to 6 p.m.
A. WARD SMITH
Optometrist
406½ GEORGE STREET • PETERBOROUGH ONT.
PHONE 9397

Personals and Social News

Peter McNabb of Orillia is a guest at the summer home of Mr. and Mrs. J. K. Hughes, Chemong Lake.

◊ ◊ ◊

Miss Ruth Johnstone of Peterborough is holidaying at Wigwassan Lodge, Lake Rosseau, Muskoka.

◊ ◊ ◊

Mrs. P. Fuller, Mrs. K. Throop and Mrs. A. Throop were in Oshawa to attend the funeral of their cousin, Mrs. Samuel E. Mitchell.

◊ ◊ ◊

Friends of Mr. William Tice, Water street, will be sorry to learn of the death of his father, Mr. William Tice, sr., of Waubashene, Ontario.

◊ ◊ ◊

AC2 Bill Hartley, R.C.A.F., spent the week-end with his parents, Mr. and Mrs. P. W. Hartley, 444 Rogers street, and also with his aunt, Mrs. Copperthwaite, 433 Chambers street.

◊ ◊ ◊

LAC. J. (Ted) O'Toole, R.C.A.F., has returned to his station after spending his furlough with his parents, Mr. and Mrs. O'Toole, Water street.

◊ ◊ ◊

Dr. and Mrs. Lec F. LaPalm and children Leo, Jack and Anne, of Rochester, New York, are visiting Mrs. La Palm's parents, Mr. and Mrs. T. J. Lane, Hunter street.

◊ ◊ ◊

Mrs. Ellen Backwell of 241 Dublin street has received a cable from her husband, Tpr. Michael Backwell, informing her that he is safe and well in Sicily.

◊ ◊ ◊

Pte. Jack Donnelly who has been spending his furlough with his parents, Mr. and Mrs. J. Donnelly, Union street, returned to Kingston on Monday.

◊ ◊ ◊

Misses Mary and Matilda Pepe of Elm street are spending their holidays with Dr. and Mrs. F. A. Lorenzo, in Punxsutawney, Pennsylvania, and are also visiting relatives in Pittsburg and Washington, Pennsylvania.

◊ ◊ ◊

Lieut. Donald Diplock and Mrs. Diplock (nee Barabara Scott) of Farnham, Quebec, were in London on Saturday to attend the wedding of the latter's brother, Sub-Lieut. Andrew Scott, R.C.N.V.R., to Miss Doris Stevens.

◊ ◊ ◊

Among those present at the Geneva Conference held last week at Lake Couchiching were Capt. R. Franks, Canadian Dental Corps, Miss L. Parke, Miss C. Parke, and Mr. and Mrs. Leo Copp, all of Peterborough.

◊ ◊ ◊

The engagement has been announced of Luella Margaret, second daughter of Mr. Frederick Richardson and the late Mrs. Richardson of Hastings to Harold Albert, eldest son of Mr. and Mrs. Harry Mouncey of Roseneath. The wedding is to place place September 15 in Trinity United Church.

◊ ◊ ◊

Mr. and Mrs. Charles Trotter, Sherbrooke street, have announced the engagement of their daughter, Wilma Beryl, to John Maxwell Carpenter, son of Mrs. Charles Boorer and the late Mr. Thomas Carpenter, Richmond Hill. The wedding will take place at two o'clock in All Saints' Anglican church on September 11.

SALLY'S SALLIES
Registered U. S. Patent Office

Copr. 1943, King Features Syndicate, Inc., World rights reserved.

Rev. E. H. Lewis has returned to Trail, B.C., after spending a month's vacation with relatives at 507 Weller street.

◊ ◊ ◊

Pte. Margaret G. Henderson, C.W.A.C., Washington, D.C., spent a few days at the home of her parents, Mr. and Mrs. W. G. Henderson, Otonabee.

◊ ◊ ◊

Mrs. Kenneth Esson, Miss Fern Esson, and Mrs. Murray Esson motored to Oakville over the week-end to visit Tpr. Elwood Esson who is convalescing in the Military Hospital there.

◊ ◊ ◊

The marriage of Gwendolyn Elizabeth, daughter of Mr. and Mrs. C. Friendship, to Manuel, son of Mr. and Mrs. Stephen Miles, will be solemnized Saturday, September 4 in All Saints' church at 2.30 p.m.

◊ ◊ ◊

Wanless—Cowper

HARWOOD, Aug. 31 (ENS) — A very lovely wedding took place in St. John's Anglican church on Saturday afternoon with Rev. Lloyd Delaney officiating, when Louise Mildred, eldest daughter of Mr. and Mrs. J. Woodville Cowper, became the bride of Archie Edward Wanless of Phelpston, son of Mrs. James Wanless of Phelpston.

Given in marriage by her father, the bride looked lovely in a street length dress of French crepe in forget-me-not blue, cut on princess lines with shoulder length veil of tulle illusion caught with a halo of French flowers, and she carried a bouquet of Briarcliff roses and forget-me-nots. Miss Lettice Drope, the bridesmaid, looked very becoming in a rose sheer dress with a small flower headdress and carried Butterfly roses. The groomsman was Mr. William Rainford of Barrie.

Miss Shirley Drope, soloist, sang "O Perfect Love" and during the signing of the register "Because." Mrs. Ruby Meggs of Gore's Landing was organist. The usher was Mr. Thomas Bates.

A reception was held at the bride's home with her mother receiving wearing a pale blue flowered dress with a corsage of carnations and fern. Mrs. Wanless, mother of the groom wore wine dress with matching accessories, and a corsage of carnations and fern.

The groom's gift to the bridesmaid was a jewelled pin, to the best man and usher, gold tie pins and clips. To the organist, costume jewellery, and to the soloist, a pearl necklace.

Amid showers of confetti the happy couple left for a honeymoon to Gananoque and the Thousand Islands. On their return they will reside at Phelpston.

Among those from a distance were Mrs. James Wanless, Mr. Henry Wanless of Phelpston; Margaret Wanless, Collingwood; Mrs. Stuart Blain, Elmvale; Ruby Wanless, Toronto; Mr. and Mrs. Ernest Turk, Lakefield; Mr. and Mrs. W. McKee Bingham and Marguerite, Miss Grace Kennedy and Victor Taylor, of Cobourg.

Needlecraft Pattern

DO IT YOURSELF-

Of course you can re-upholster your own furniture. And what a saving! Send, today, for these clear step-by-step directions ..get busy on that shabby chair! You yourself can lift its saggy springs, repair its webbing, its lump padding, recover it and make it good as new! Instructions 540 give directions for repairing and upholstering.

Pattern Number ....

Size ....

My Name ....

....

Address ....

I enclosed 20c for postage

THE STARS SAY . . . .

By GENEVIEVE KEMBLE

For Wednesday, September 1

THERE IS need of particular fortitude, vigilance and precaution on this day, which is marked for reversals, surprises, duplicity and peculiar undercurrents, a combination which may prove futile, or constructive, according to the prudence, vision, skill and wariness individually exercised. There may be tenacious obstacles to climb over if they may not be pierced, and tricky circumstances may be met by stratagem and shrewdness, but in all have faith, persistence, and guard the health and nervous tension and the tide should turn and bring enduring gains, perhaps with novel programs.

Those whose birthday it is may tax their powers of endurance and fortitude, their ingenuity, skill and ability. Under-cover situations may demand shrewd insight and rigorous handling, huge obstructions may be climbed over or around.

A child born on this day may have much capacity for endurance, fortitude and patience, against reversals and duplicities in life. These it may circumvent by its shrewdness, insight and sound abilities.

Dinners Of The Week . .

By MARY MOORE

SUNDAY.

Baked Shoulder of Lamb
Mock Hollandaise on Broccoli
Pan Baked Potatoes
Sliced Tomatoes
Applesauce Spice Cake. Coffee

NOTE: To make this Applesauce Cake which keeps very well and which may be made with applesauce sweetened with saccharine you sift 1 cup brown sugar and cream it with ½ cup good quality shortening until light, then add 1 egg and beat well. Sift then measure 1¾ cups cake flour, and resift with ¼ teaspoon salt, 1 teaspoon cinnamon, ½ teaspoon of cloves, 1 teaspoon soda. Sprinkle ¼ cup of this dry mix over 1 cup raisins and 1 cup nut meats if you can find either. Stir the sifted dry ingredients gradually into the butter mixture until the batter is smooth, then add the raisins and nuts. Add 1 cup thick sweetened applesauce hot or cold and beat just until smooth. Pour into greased and paper lined buttered square deep pan and bake at 350 degrees Fahr. for about 40 minutes. Frost with corn syrup frosting made by bringing ¾ cup corn syrup to the boiling point then slowly pouring it over 1 stiffly beaten egg white, while beating—beat until it is stiff enough to keep its shape.

MONDAY.

Fried Kidneys and Scrambled Eggs
Baked Pepper Squashes
Creamed Potatoes
Chilled Compote of Plums
Crackers and Cheese Tea.

TUESDAY (Meatless).

Marguerite's Cheese Custard Pie
Corn on the Cob
Broiled Crumbed Tomato Halves
Fresh Pear, Peach and Cream
Cheese Salad
Melba Toast Cocoa

WEDNESDAY.

Stuffed Spareribs
Baked Potatoes Sliced Beets
Strained Applesauces (sweetened with saccharin)
Thin Bread and Butter Coffee.

THURSDAY

Baked Stuffed Veal or Pork Hearts or Liver and Onions
Mashed or Riced Potatoes
Swiss Chard
Deep Peach Pie Tea.

FRIDAY.

Creamed Codfish (fresh or salt)
Whole Potatoes Boiled and Rolled in Parsley Butter
Chopped Carrots
Blueberry Pudding Cocoa.

SATURDAY.

Assorted Platter of Cold Cuts: Brunswick Sausage, Corned Beef, Sliced Salmon Snacks
Cauliflower au Gratin
Fresh Succotash
Apple Pie Coffee.

DOROTHY DIX

SOME MARRIED MEN FLIRT WITH WAR PLANT GIRLS.
How Can Wives Solve the Problem? Many Men Can't Stand the Pace.

◊ ◊ ◊

DEAR MISS DIX: I am a woman of 36 with three children. I love my husband very much. Heretofore he has been a good domestic man. But now they have hired women workers in the factory where he is employed and I am getting uneasy. I trust him more than most men, but I also know he has had mild flirtations. And I hear numerous stories about what happens in defence plants. In one case a father of nine is so completely mixed up with a young girl that for her he has forsaken his wife and children. More than anything in the world I want to hold my husban'd love, but how? What can I do to make myself more interesting to him? Should I show how-much I love him, be indifferent or make eyes at some other man? How can wives deal with this new situation which confronts us and hold our husbands when they are associated with girls younger, better looking, and slimmer than we are? ANXIOUS WIFE.

◊ ◊ ◊

ANSWER: Uncle Sam certainly started something besides speeding up production when he put women to work in defence plants. He aroused the green-eyed monster in the breasts of thousands of wives who thought they had good house-broken husbands whom they could not lose any more than they could their old dog Fido. I get hundreds of letters like the above from wives who say their middle-aged Darbys have turned into Casanovas, running around after young girls instead of coming home at night, spending money on fancy raiment and jewellery for cuties instead of paying off the bungalow mortgage as they planned. And while wives are willing to give husbands to their country they balk at turning them over to gold-digging sweeties.

Apparently, it is hard to blend patriotism with human nature without making an explosive mixture, for other wives relate that even the share-your-car movement leads to trouble. They found that husbands, instead of going sedately back and forth between their homes and work, have taken to joy-riding with the more ornamental of their passengers.

And all these wives who see the divorce court looming ahead of them want to know how they are to get their husbands back again, safely tied to their apron strings. Perhaps time is the only solution of their problem. Maybe the reason husbands have strayed off the reservation is because it is the first time they have ever worked with women, and the situation is for that reason exciting and intriguing.

Maybe after things have settled down to routine the girls won't look so pretty and fascinating, and that after the men get used to their arts and wiles they won't fall for their glamor, any more than the tricks their wives use when they are trying to break the news that Aunt Sally is coming for a nice long visit, or they want money for a new dress.

But, of course, back of the husbands' suddenly going flirtatious is the big wages thay are making. It is the first time they have ever had enough money to indulge in sidestepping, always on expensive amusement. Lack of the price keeps many a man away from temptation. If she can, the best way a wife can reform a rusband is to get him to buy war bonds instead of drinks. As to what a wife can do to keep a husband, I can give no better advice than this: Take it easy, or, at any rate as easy as you can when your husband begins to doll himself up in fancy neckwear and forgets to punch the home time-clock on the dot. Don't nag him. Don't put him through the third degree about where he has been and what he has done. Don't weep and make home such an unpleasant place that he will hate to leave a girl who jollies him to come back to it.

Don't try to imitate young girls with whom he is running around by dressing up in the silly clothes they wear, and daubing your face with paint and lipstick. Be yourself. What your husband needs right now is a mother instead of another sweetie. And, even unknown to himself, he will be contrasting in his mind your dignity, honesty, genuineness, good sense, and judgment against their frivolity and flimsiness. And don't forget that he is as old as you are and he can't keep up the pace set by youngsters. If you will just be patient there are ninety-nine chances out of a hundred he will come back to you, a repentant and chastened man.

◊ ◊ ◊

DEAR DOROTHY DIX: I am a young girl engaged to a sailor in the Merchant Marine. His home town is in Missouri. He left after a three months' courtship and we promised to be true to each other. Since then he has called me several times from California, always says how much he loves me, and that when he can get a furlough and come back we will be married. Everyone, including my father, tells me that he will never return because he isn't from my state. I know he is somewhere in the Pacific, but I haven't heard from him in two months. Neither has his family. Shall I listen to what my folks say and give him the air, or shall I be true to him? Would you start a trousseau, hoping he will come back? I love him very much. What would you do? PEARL.

◊ ◊ ◊

ANSWER: Well Pearl, if I loved him, I would be true to him and wait, at least a while longer. Because you have had no letter in two months is no indication that he hasn't written. Often letters go

(Continued on Page 12)

With The Girl Guides

Most of you will have heard about the Navy League Tag Day to be held on Saturday, September 4th. Last year the Guides assisted the league as taggers, and our services have been asked for again. Owing to the fact that regular Guide meetings have not yet started, we are having difficulty contacting many of our Guides, who, we know, are anxious to help. Will all Guides, of every company, who read this column and would like to help the Navy League get in touch with their own Captains, or the Commissioner. We should like to have as many Guides as possible to make the Tag Day a success. Tagging for the Navy, will be counted as War Work, and the hours you spend will get you that much closer ot the goal of 100 hours for the Guide War Service Badge. Please help if you are able.

"The Scribe."

Kisses Rationed?

Then check your breath

76% of all adults have bad breath. That's why it pays to use COLGATE'S TOOTH POWDER

Scientific tests prove conclusively that in seven out of ten cases Colgate's Tooth Powder instantly stops oral bad breath.

SAVES YOU MONEY!
Compared to other leading brands, a large tin of Colgate's gives you up to 30 *more brushings*, a giant tin up to 46 *more brushings*—for not a penny more!

TIP TO SMOKERS!
Colgate's Tooth Powder is one of the quickest, easiest ways to guard against tobacco stain and tobacco breath! Get Colgate's today.

COLGATE'S TOOTH POWDER
25c 40c

CLEANS YOUR BREATH AS IT CLEANS YOUR TEETH

THIS FOOD PROVIDES THREE BENEFITS

*B*ULK that we all must have in our diets . . . *nourishment* we need to carry on our work . . . *flavor* to make meals appetizing. Get *all three* in your breakfast cereal. Eat POST'S BRAN FLAKES regularly.

Post's Bran Flakes are equally delicious and effective as a cereal or in bran muffins. Sugarless muffin recipe on the package.

A Product of General Foods

ISN'T IT THE TRUTH? By Ti-Jos No. 14

CANADIAN HOUSEWIVES CAN DEFEAT INFLATION

The difficult and important job of holding the ceiling can only be done with the help of the housewives of Canada. And to give this help it is necessary to understand what the W.P.T.B. is doing. That is why the Consumers' Branch is ready at all times to explain to patriotic women how they can do their part.

JOHN LABATT LIMITED
London Canada

Bomber Attacks Planned Underground

By ALAN RANDAL
Canadian Press Staff Writer

WITH THE R. A. F. BOMBER COMMAND, SOMEWHERE IN ENGLAND, Aug. 31.—(CP).— Deep underground in a map-covered operations room the decisions are made that send thousands of young fliers out on the mass bomber raids of these summer nights. This room is the key spot of Bomber Command, the sanctum of Air Chief Marshal Sir Arthur Harris, the man who decides whether the bombers go out to-night or stay home.

Here can be seen at a glance the whole picture of bomber command, in just what strength the squadrons of Canadian bomber group can be used, or the many R.A.F. bomber squadrons, or those of the Poles or the Czechs or other Dominion forces.

As soon as possible after the conclusion of one air assault each station commander informs this group headquarters how many planes can be ready by nightfall for the next attack. Each group informs command. When Sir Arthur arrives at the underground operations room he can see in a twinkling just what force he has at his disposal.

This chart of Bomber Command strength covers three blackboards 30 feet by 10 feet. It is the master chart of all the charts in operaitons rooms throughout the Command in group and station headquarters which show the strength of individual squadrons right down to each crew member.

Walls Made of Maps.

First assault decisions are made in the operations room, covered with maps which are on the walls, on tables and on huge inclined movable frames. Ladders are necessary for close scrunity of the higher maps.

Here Sir Arthur holds his morning conference with the experts whose advice he needs for completion of attack plans. The deputy-commander-in-chief, Air Vice-Marshal R. H. M. S. Saundby, is there along with the command meteorological officer, the controller of operaitons who has direct telephone lines with all bomber groups and the Air Ministry in London, and other experts connected with armament, signals and intelligence.

As a rule the meteorological expert is the first speaker. A civilian, his opinion must be favorable or there is no use going ahead. The bombers are not asked to fight the Hun and the weather too. He is probably the best-informed man in the country on the weather over Europe.

The intelligence officer provides all possible informtaion about the target, up-to-date news of the area's defences and the latest reconnaissance photographs.

He Makes Decisons.

Then it is up to Sir Arthur. If everything is favorable he may turn to Saundby: "this is your target. I want so many aircraft on this operation, a concentrated attack will begin, the types of aircraft to be employed, the proportion of high explosives bombs to incendiaries and other details. Take-off times have to be decided for aircraft all over the Command so as to get them above the target within the prescribed time with a minimum chance of collision.

All this done, the "action sheet" is presented to the Commander-in-Chief, and, once approved, is passed on by secret telephone to various group headquarters by the Controller of Operations. The communication system is like a giant spider's web, from command to groups, from groups to stations, from stations to squadrons and finally from squadrons O. C. S. to crewmen.

And so efficient in the organization that should the weather change over the selected target another target can be selected during the day and all arrangements made for sending the bomber force out just the same to the second-choice target.

Gets Promotion

TORONTO, Aug. 31—(CP).—Maj. H. J. Wickey of Winnipeg has been appointed officer commanding the gunnery school at Camp Borden, with rank of Lieutenant-Colonel, it was learned yesterday.

Fall Term
PETERBOROUGH BUSINESS COLLEGE LTD.
Tuesday, Sept. 7

It is important this year that enrolments **be made earlier** than usual. Our office is open daily for consultation. Phone 4861 for appointment.

Business firms and the Government need capable stenographers and accountants. Young people can serve their country by preparing for office positions, and when the war is over will likely hold these positions. Rather important, is it not?

Ask for full information by letter—or call Day 4861—Night 6431.

J. A. McKONE, Pres.

Danish King Inspects Fleet

In this photo, King Christian of Denmark, CENTRE, appears as he inspected his country's fleet, several days ago, hoping to keep his nation at peace. Now Christian has been arrested and the fleet he looks over here has been blown up by its own crews or escaped to Sweden. The Nazis have declared martial law in Denmark and the Danish Cabinet has been interned.

Softwood Lumber Increases Take Effect On September 1

A schedule of increases in the retail prices of softwood lumber and some of its processed materials, effective Wednesday, September 1, is announced to-day with an accompanying rebate to specified consumers to the extent of ten per cent. of invoices.

The increase on the unit basis of 1,000 feet are: White pine $9; Red pine $7; British Columbia cedar and fir, $4; Eastern spruce, jack pine and hemlock, $2; also British Columbia shingles, $1 a square.

The 10 per cent. rebate is allowed to the following consumers: Farmers, fishermen, growers of fruits and vegetables, trappers and other individual civilian users who buy lumber from time to time for use in their personal trade or occupation, or for maintenance and repair purposes.

This will not include the building of dwellings or improvements or additions thereto, or sales to building contractors or industrial users.

The subsidy is to be allowed to each purchaser on completion by him of a form showing his name, address, occupation, and certifying the purpose for which the lumber is to be used. No subsidy will be granted unless the use is within the above classification.

For the purpose of subsidy, lumber shall include rough and dressed softwood, lath, posts and shingles, and will not include hardwood lumber nor sash, doors, mouldings or general millwork. Required forms are obtainable at the office of lumber dealers.

According to the Examiner's information the lumbering trade has been contending that higher prices were necessary to meet increased costs of operation. Chief opposition to these representations and demands emanated from Donald Gordon, head of Wartime Prices and Trade Board. However, apparently there has been some compromise to provide materials for a stated group of consumers.

Mr. Gordon, it is said, objected to costs which would clearly add to the costs of living, but it has been felt that most of that factor has been avoided by excluding new dwellings from the subsidy and restrict its advantage to the group of farmers, fishermen and so on, and generally permitting purchases for ordinary needs of maintenance. The phrase in the orders is "for maintenance and repair purposes."

The interpretation is simply that no subsidy will be paid on new dwellings, but will be paid on purchases for "maintenance and repair."

It is also said that the increases will not amount on the average to as much as the subsidy. For instance that common and standard article, the hemlock 2 in. by 4 in. is now $52 a thousand feet. Add the two increase, and the amount is $54, but the subsidy of 10 per cent. in that instance is more than the increase.

Another estimate of effect is that on a new dwelling the total increase will likely be less than $100. And as a reminder of the restrictions, there is no subsidy.

A detail of the new order is that subsidy will not be paid on sales of $10 or less than amount.

"Where the lumber sale is $200 or more, a permit must be secured from Timber Control, Ottawa, granting permission to supply the lumber, and this permit when received will state on its face whether the lumber is eligible for subsidy."

It will also be noticed that the subsidy is not granted to contractors.

All orders from consumers entitled to subsidy must be given personally by the purchaser either at the business or yard office, and must be accompanied by cash. Dealers cannot leave to drivers or delivery men generally the details of purchasing under the new subsidy plan. Forms have to be filled out, and it has been felt that a great deal of friction and misunderstanding would be side-stepped by orders being placed over the counter. The subsidy forms have to be signed by the customer, and for that reason they must go to the office if they are within the categories entitled to subsidy rebates.

Two Peterboro Men

(Continued from Page 5)

Ont.
YOUNG, Elwood F., Pte., Apsley,
New Brunswick Regiment.
CAINES, Robert M., Sgt., Centreville, N.B.
Manitoba Regiment.
NICHOLSON, James, Pte., Arden, Man.
KLASSEN, Petetr H., Pte., Toronto.
B. C. Regiment.
McBRIDE, Jack G., Pte., Carlisle, Sask.
NICOL, Arthur, tPe., Vancouver,
NORTHEY, Arthur E., tPe., Forestburg, Alta.
WILKINSON, George A., Pte., Vancouver.
Saskatchewan Regiment.
BEDFORD, Cyril H., Tpr., Medicine Hat, Alta.
BUGDE.., Gordon V., tPe., Toronto.
DE FAYE, George R., Sgt., Saskatoon.
DUTTON, Charles R., Sgt., Shell Lake, Sask.
FOOTE, John R., Pte., Phoenix, Ariz.
FRASER, Thomas, Pte., Saskatoon.
HAIGH, John P., Pte., Saskatoon.
HORBAS, Max., Pte., Libeau, Man.
Army Service Corps.
OLSON, Peter A., Pte., Gimli, Man.
MISSING IN ACTION.
Eastern Ontario Regiment.
ADAMS, Jack L., Pte., Bognor, Regis, Sussex, Eng.
AYRES, Charles H., Pte., Trenton.
LACKEY, Wilford A., Pte., Peterborough.
JOHNSTON,, Harvey R., Pte., Kirkland Lake. x
METCALFE, George H., Pte., Oshawa.
NASH, John J., Pte., Marmora, Ont.
SPINKS, Lloyd G., Pte., Peterborough.
TOWNS, Cecil E., Pte., Nipissing, Ont.

Millbrook News

Mr. and Mrs. P. I. Bentley are holidaying for the current week, camping near Bewdley, with other friends.

Mr. L. F. Clarry, who has spent the summer at the family homestead here, left on Moday evening for his return trip to Calgary, Alberta. Mrs. Clary returns home the early part of September. Mr. Maxwell Cameron, and Mr. E. S. Clarry who have been here for their vacation, left for Ottawa on Monday, Mrs. Cameron remaining for a somewhat longer visit with her sister, Miss Blanche Clarry, Reg. N., who goes back to New York later in the season.

Mr. A. A. Needler left on Friday for a visit with Mrs. Charles Needler and family, and other relatives in Toronto. Misses E. L. Hetherington and Mamie Fisher are spending a week or more at the Keswick Summer School, Muskoka, Miss Luella Kennedy and her sister, Mrs. H. C. Argue, are holidaying at a cottage at Chemong Park. Mr. Fred Fallis, who has been convalescing at Miss Kennedy's home, in care of his sister, Mrs. Herbert Ball, left on Sunday to visit at the home of his son, Arnold Fallis, Port Perry. Mrs. Lawence Fallis, and two children, of Detroit, Michigan, are visiting at the home of her brother-in-law, R. I. Fallis, Fallis Line.

The total number of ration books distributed locally, during the two days, Wednesday and Friday, that such distribution took place, was 1309; 1275 was the figure for the previous distribution. Mrs. Franklin Bannister was in charge, with Mrs. T. A. Campbell acting with her as examiner of the cards, together with other helpers. Many from outside points, apparently visiting in the village and vicinity, received their ration books at this centre.

Song Writer's Son Now Destitute

TORONTO, Aug. 31.—"All I want is to live, if I can until the world is at peace again."

This was the simple statement yesterday of James Muir, only son of Alexander Muir, composer of "The Maple Leaf Forever."

There are Alexander Muir Schools in Toronto, Sault Ste. Marie, Newmarket and other Ontario centres. On North Yonge street is the Alexander Muir Memorial Garden. In the east end of the city a bronze tablet on a tree marks the spot where Alexander Muir wrote "The Maple Leaf Forever."

But his son now 83 years old, is living in a dingy Carlton street room. He is unable to obtain an old-age pension because he hasn't lived in Canada the 20 consecutive years required, although he was born here and lived here for many years.

Toronto is doing all it is allowed to do by law—it gives James Muir $10.40 a month for food. That works out to a little better than 31 cents a day. In addition, the city pays his landlady $8 a month for a room.

James Muir isn't trying to trade on his father's achievements at all. He appreciates there are many other old people in Toronto who have claims on Canada.

All he asks is this: 'I want a nice warm room. I want a room big enough so that I can keep my clothes clean and stored away. I want a suit of clothes so that I can look respectable."

He said that long ago he had gone to Chicago to be with his grandparents. He was profitably employed as a bookkeeper. Then he met with a street-car accident which put him in the hospital for eight months and kept him on crutches for two years. "I had been doing well, but when you can't work your money just flies away," he said. "I came back to Toronto and tried to sell copies of 'The Maple Leaf Forever.' For a time I went over to the Island or to the Alexander Muir Memorial Garden, opposite Mount Pleasant Cemetery, and sold the song there. But I can't do it any more—my legs are failing me, and I find it hard to get around.

"The city Welfare Department has been very good to me. It is giving me the maximum allowance."

Mr. Muir manages to pad the city's alowance a little by "running" errands for neighbourhood merchants.

Late King Boris

A recent photo of King Boris III., 49-year-old ruler of Bulgaria, who assumed his throne in war-troubled 1918, and now is dead. Dispatches reaching London reported that he had been shot by a "pro-Russian" officer.

Utilities Asks For Space In New City Hall

Responding to an enquiry from the city council regarding office accommoration in the proposed new city hall, the Utilities Commission yesterday decided to make application for space, the extent of which will be determined possibly by the next meeting.

"I don't think there is any hurry for the details," G. S. Matthews, chairman, said, "but we should let the council know at once that this Commission wishes to be included in the planning and allotment of accommodation."

A rough estimate yesterday suggested about 5,000 square feet with storage room in the basement.

The Commission is now using between 3,000 and 3,200 square feet in the present city hall location on Simcoe Street.

"We should ask for considerably more than that if we are going to have a show room," Mr. Matthews suggested. "There are many new improvements especially in household appliances, and I think it would be an advantage to have sufficient space for displaying these goods."

Gets Promotion

FREDERICTON, Aug. 31 —(CP)— A completely equipped mobile canteen, the gift from Middlesex County Senior and Junior Women's Institutes and Junior Farmer Associations of the Province of Ontario will be presented to the Province of New Brunswick to-day for use in civil defence.

Imprisoned

King Christian of Denmark, who is interned. He had threatened to abdicate.

Hastings Man Missing Following Raid

HASTINGS, Aug. 31 — (ENS).— Mrs. Walter Cogger of Hastings has received word that her husband Sgt. Walter Cogger, is reported missing. Sgt. W. Cogger was a wireless air gunner. Cogger along with three others did not return in a recent bombing trip.

He is the son of Mr. and Mrs. Alfred Cogger of Prince Albert, Sask., enlisted in March, 1942, going overseas in November of 1942. Before enlisting he was formerly employed with the Hydro in Peterborough.

Dismiss Officials

NEW YORK, August 31 —(AP)— An Italian broadcast recorded by United States Government monitors announced to-day the dismissal of Dr. Filipoo Manlio Presti as Prefect of Rome and reported the arrest of numerous high-ranking Fascist party officials.

The Stefani News Agency said that several Fascist leaders in Milan, including former party vice-secretary Dr. Carlo Ravasio, had been taken into custody.

Convicts Surrender

NORTH BAY, Aug. 31 — (CP).— Isadore Huard, 18, and George V. Reynolds, 21, both of Mattawa, surrendered to army men last night in the bushland region around Trout Lake. The men had been at large since Sunday when they escaped from Nipissing district jail with Germain Leduc of Timmins, recaptured earlier Monday.

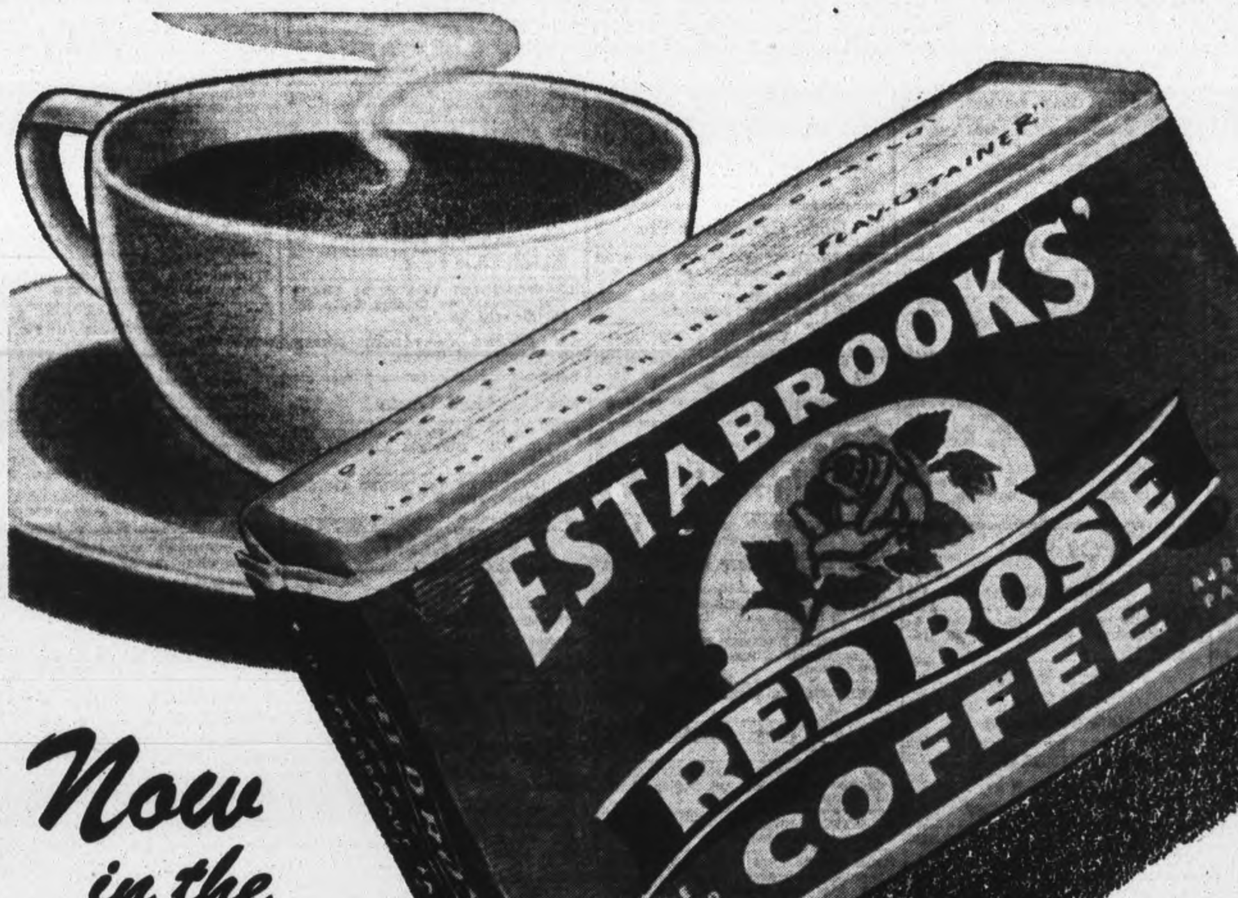

Now in the
NEW
IMPROVED, AIRLESS PACKED
Flavor Fresh
CONTAINER

Flavorful and fragrant, Red Rose Coffee now reaches you in a patented new container which completely protects this fine coffee and keeps it fresh! Waterproof . . . airtight . . . and heat sealed, this container prevents the precious fresh coffee aroma from escaping. It assures you coffee freshness such as you have previously associated only with vacuum packed coffees. This freshness—*plus Red Rose quality*—means more cups per coupon. Next time you ask for coffee at your grocer's say "Red Rose".

MAKE THIS TEST

Fill an empty Red Rose Container with water. Let it stand. Hours later the package will still be dry on the outside.

RED ROSE
COFFEE
"The Rational Choice"

USE THE EXAMINER CLASSIFIED COLUMNS FOR QUICK RESULTS

Bring or Phone your Ad - Dial 4641 - to the Ad Taker Before 1 o'Clock Daily and on Saturday, 10 o'Clock. Rates Low as 1½c per word

Births Marriages Deaths
In Memoriam
Cards of Thanks

BIRTHS

JONES — To Mr. and Mrs. C. Jones on Monday, August 30, 1943, at St. Joseph's Hospital, a son, Terry Alexander.

KEATING — Cpl. J. F. and Mrs. Keating (nee Vera Monaghan) are happy to announce the arrival of their little daughter at St. Joseph's Hospital, Sunday, August 29, 1943. Father serving overseas.

CHURCH — To Warrant Officer and Mrs. Donald F. Church (nee Shirley Grant) at Hotel Dieu Hospital, Chicoutimi, Quebec, on August 26, 1943, a son, (David Grant).

THOMSON—Mr. and Mrs. Samuel Thomson (nee Mabel Ferguson), are happy to announce the arrival of their son, Roderick Ian—a brother for Marie — on Tuesday, August 24, 1943, at the Western Hospital, Toronto. Mother and baby doing nicely.

ENGAGEMENT

The engagement is announced of Luella Margaret, second eldest daughter of Mr. Frederick Richardson, and the late Mrs. Richardson of Hastings to Harold Albert, eldest son of Mr. and Mrs. Harry Mouncey of Roseneath. The wedding will take place September 15 in the Trinity United Church, Hastings.

DIED

PUFFER, Mrs. Douglas—On Monday, August 30, 1943, at Saint Joseph's Hospital, Florence Earnshaw, beloved wife of Douglas Puffer and mother of Delbert, Ruby, Ruth, Helen and Lois Puffer.

Resting at the home of her father, William Earnshaw, Apsley. Funeral service on Thursday, September 2, at 2 p.m. from Apsley United Church. Interment Apsley Cemetery.

GRAHAM, John Stewart—Died at Nicholls Hospital, on Monday, August 30, 1943, John Stewart Graham of Otonabee township.

Funeral, Wednesday, September 1st at 2 p.m. from the family residence, lot 21, concession 3, Otonabee, to Westwood Cemetery for burial.

IN MEMORIAM

DUNLOP — In loving memory of our dear mother and wife, Matilda Bradburn who passed away three years ago to-day, August 31.

Three years have passed since
that sad day,
The one we loved was called away;
God took her home, it was His
will,
But in our hears she liveth still.

—Sadly missed by Children and Husband.

ROBINSON — In loving remembrance of our dear daughter, Myrtle Robinson, who passed away, August 31, 1939.

We do not forget you nor do we
intend,
We think of you often, and will
to the end,
Gone and forgotten by some you
may be,
But dear to our memory you
always will be.

— Ever remembered by Mother and Sisters.

FLORISTS

TURNBULL'S FLOWERS LIMITED 441 George Phone 7583 Nights 3257

THE PETERBOROUGH FLORAL CO. Flowers Delicately Arranged For All Occasions 436 Water Telephone 6912—Nights 6746

COMING EVENTS

First insertion, 20 words or less, minimum charge 50c. Subsequent consecutive insertions 40c per insertion. All over 20 words, 3c per extra word per insertion.

RADIO STATION CHEX BROADCASTS ALL SOCIAL COMING EVENTS EVERY MONDAY WEDNESDAY AND FRIDAY AT 3:45 TO 4:00 P.M.
PETERBOROUGH BROADCASTING COMPANY LTD

MAMMOTH SPORTS DAY — A Mammoth Sports Day will be held at Bailieboro on Labour Day, September 6, 1943, commencing at 1:30 p.m. Proceeds Milk for Britain and Red Cross. Soft ball, Harwood vs. Bailieboro; Bowmanville vs. Military Training Centre. Ladies' Soft ball, Westclox vs. Bailieboro. Races for children, amateur contest, open to anyone, cash prizes. Old time fiddler's steps, dancing, mouth organ, singing, etc. Booth and lunch on grounds. Dance and draw at Bewdley Pavilion at 9:30 p.m. Music by John Galloway. Gent's prizes, door prizes, and many other attractions. Admission: adults 25 cents, children 15 cents. $75.00 in prize money. Tickets 10 cents each, three tickets for 25 cents.

In Memoriam Verses

A booklet from which In Memoriam verses may be selected is available at the Advertising counter of The Examiner Telephone Classified Dept. 4641

Coming Events

(Continued from Preceding Col.)

THE FIRST FALL MEETING OF the Peterborough Active Army Auxiliary will be held in the Armouries on Wednesday, September 1st at 3 p.m.

SOCIAL EVENING K. OF C Hall, Simcoe street Tuesday Thirty games Special prizes Come and bring your friends for an enjoyable evening.

BINGO AT WESTWOOD HALL—Wednesday night, September 1st. Special prizes. Draw for fancy quilt. Admission 25 cents, extra card 10 cents.

THE OTONABEE CHAPTER, I.O. D.E. will hold their regular monthly meeting on Wednesday, September 1, at 3 p.m. in Y.W. C.A. All members please attend.

CO-OP DANCE. — TUESDAY. August 31, Chemong Pavilion, Red Moncrief and his Haymakers. Admission 35c and 50c.

PERSONALS

PUT CORNS AND CALLOUSES TO sleep immediately by using "LLOYD'S CORN AND CALLOUS SALVE," containing Benzocaine 50c at Elliott's McDermid & Jury, and Payne's Drug Stores

STOP! HAY FEVER & ASTHMA
Instant Relief from sneezing, itchy, watery eyes, etc. Ask your druggist for
MILLER'S HAY-VAX CAPSULES
and you'll agree "they're wonderful."

FULLER BRUSH REPRESENTATIVE Telephone 9778

RAWLEIGH'S PRODCTS 360 SIMcoe Telephone 3055

Custom Tailoring

DOES YOUR COAT OR SUIT NEED Altering? Have it done now Tony Pepe, Greene Building Dial 4293

Piano Tuning

WILLIAM POTTER PIANO TUNING (Formerly Heintzman) Dial 9462

3a Hairdressers 3a

PARIS BEAUTY SALON — SPECIAL Permanents $1.95 includes Shampoo, Finger Wave, Testing, and Individual Cut Telephone 5311 184 Hunter W (opposite Bell Telephone Co.)

SPECIALS — END PERMANENTS $1.00 up Oil Permanents $2.50 up Downer's Dial 8874

MARY MARINO SUGGESTS FOR FINE, Dry Hard-to-curl Hair, one of her better Oil Waves at $7.50 Other Oil Waves from $3.50 up Dial 8663

HOLLYWOOD OIL PERMANENT WAVES Regular $5.00, for $3.50 Rosanne Beauty Salon, Kresge Building. Dial 8837

FOR SALE

4 Miscellaneous 4

COLUMBIA RECORDS 25c EACH F H Johnston corner George and McDonnel

HAVE YOUR SHIRTS Made to Measure by MANSFIELD
M. BOARD
Telephone 8773 or 8889.

FOUR-PIECE BEDROOM SUITE, LIKE new Telephone 5225.

SATIN-FINISHED OAK DINING-ROOM Table, Buffet, Chairs, like new, priced reasonable; several other articles. 529 Reid, between 6 and 9 p.m.

TWO SINGLE BED MATTRESSES, ALmost new. Telephone 8451.

G.E. HOTPOINT STOVE, 3-BURNER Telephone 5225

OUTBOARD MOTOR, 5 H.P.; ¼ H.P. 25-Cycle Motor. 176 Lock

STUDIO COUCH, NEW. TELEPHONE 7337

BABY'S PRAM, BONE COLOR, CHEAP. 14 Brioux

GOLF CLUBS AND BAG. TELEPHONE 5900.

B.S.A. GOLD STAR, 1936, NEW MOTOR job. 511 Stewart

VIKING 1941 BATTERY CABINET RAdio; 4 Durhams, 4 years old, milking. 536 Sherbrooke

TWO SETS BED SPRINGS, BED AND Mattress, 2 Kitchen Cupboards, White Blind 56" wide. 150 Morrow, after 6.

BOY'S 4-PIECE TWEED SUIT, SIZE 16. Dial 9192

TRADE-INS — STUDIO COUCH WITH Chair, Breakfast Suite, Kitchen Cabinet. Fine's Furniture Store, 186 Hunter.

THREE-PIECE CHESTERFIELD. 461 McDonnel

TWO-WHEELED TRAILER, REMOVable Rack, Pool Table, cheap. Telephone 6202.

JUST RECEIVED — PLAYER PIANO, Apartment size, Mahogany finish, with 50 Rolls and Bench, like new. Parks' Studio, 208 Charlotte Street.

LARGE WHITE ENAMEL REFRIGERator. J F. Strickland, Chemong Park.

OIL BURNER CAN BE INSTALLED IN any Stove Call 6777, after 6.

HIGH PRESSURE BOILER, DAIRY size, and Bakeshop Equipment Apply 55 Hunter Street, E., Telephone 8938.

QUEBEC COOK STOVE 756 BROWN Street, Wartime Housing.

BROKEN LUMBER, ODDS AND ENDS. Blocks. H. Hamlin. 8528

LEATHER ROCKER $3.00. CROSS-CUT Saw $2.00. 187 Sherbrooke Street

BICYCLE 27 GEORGE.

ROSEWOOD PIANO. TELEPHONE 9266.

1935 HARLEY-DAVIDSON AND 1931 Ariel Motorcycles. 146 Park Street.

BOY'S LEATHER COAT, SIZE 14-16 Telephone 8237

CHILD'S RED AUTOMOBILE, RUBBER tires, large size, $5.00. Dial 5372.

IVORY ENAMEL KITCHEN RANGE, almost new; Double Bed, complete 207 Dublin Street.

CONTENTS OF APARTMENT, MODern, almost new Appointment only 8297.

FOR SALE

4 Miscellaneous 4

BICYCLE AND LADY'S WRIST Watch Telephone 7648.

ELECTRIC RANGETTE. TELEPHONE 3447 591 George

CLEANRITE, JAVEL AND STERILIZER by Gallon 6 Aylmer. 5197.

MAN'S BICYCLE, GOOD CONDITION. 452 Elm

ANNEX RANGE, HOT WATER FRONT, A1 condition, $30.00 Dial 8413.

OUTBOARD MOTOR AND SAILING Dinghy. Telephone 6012.

ELECTRIC CABINET
Radios - 29 50
C.G.E. 7-TUBE
Car Radios - 69 50
ENGLISH PLATE
Mirrors - 4.83 up
FELT
Mattresses - 6.95
SPRING-FILLED
Mattresses - 29.50
Baby Carriages
16 95
Chesterfields
$99 00
SIX-PIECE
Breakfast Suites
59 50
Terms in accordance to War Time Prices and Trade Board.
F. H JOHNSTON
Corner George and McDonnel
Telephone 4697

5 Dogs, Cats, Birds, Etc. 5

PURE-BRED WIRE-HAIRED TERRIER Pup Cattle Dogs. Telephone 8576.

COCKER SPANIEL PUPS, $5.00 AND $8.00, 1 Edgewater Boulevard.

CANARIES. TELEPHONE 5310

PATTE'S PET REMEDIES FLEA POWder Worm Capsules. Tonic and Conditioner are sold at Pet Shop Charlotte Street, and all good Drug Stores

7 Livestock and Poultry 7

JERSEY COW, 4 YEARS OLD, DUE TO freshen at once. Walter Moncrief, Fraserville.

THIRTY LEGHORN HENS, ONE YEAR old, Laying. Dial 6742.

REGISTERED JERSEY HEIFER 451 Edison Avenue.

TWO PURE-BRED JERSEY HEIFERS, due to freshen soon Telephone 8034

SEVEN PIGS, 8 WEEKS OLD, IN PAIRS or in Bunch Oliver Kingdon, No. 3, Peterborough.

EIGHT PIGS, 6 WEEKS. KEENE 4 ring 12.

SOW AND PIGS DUFFUS FARM, Keene Road.

ONE REGISTERED HOLSTEIN BULL, 16 months old William Hurley, R. R. 3, Norwood.

40 LITTLE PIGS. R. E. REDDEN, Route 4, Norwood.

FOUR COLTS, ONE, TWO AND THREE year old, two broken. Brood Sow, eleven Pigs one week old. Lakefield, 506 ring 4

70 LEGHORN HENS, YEAR-OLDS, Laying. Chester Fisher, Bailieboro.

THREE YOUNG HORSES, GENERAL Purpose, Clydes, sound and well broken. Three-year-old Jersey Holstein Springer Heifer Joe Sullivan, Telephone Keene 35 ring 24.

7x Farmer's Needs and Supplies 7x

ONE MASSEY-HARRIS CORN BINDer, in good Repair. William Hurley, R.R. 3, Norwood.

HEAVY INTERNATIONAL DOUBLE Plough, in good repair E. T. Brummel, R.R. 1, Norwood.

EXPERT TRACTOR PLOWING AND Cultivating. Milkweed and Corn Scuffling a Specialty Telephone A. O'Halloran, 7781, or 319 McDonnel Street.

TWO - FURROW COCKSHUTT THREE or Four Horse Riding Plow, nearly new. Telephone 5059.

SINGLE RIDING PLOW. McCALL Curtis, Brick Yard.

8 Real Estate 8

North, 6 Rms, Terms $1,800
South, 7 Rms, Brick, large lot .. $2,500
Gladstone, 7 Rms, modern .. $2,800
West, 5 Rms, Bung., lot 40x150 . $4,300
Central, 7 Rms, modern $4,500
Stewart, 1 Rms, centre entrance $5,200
West, 6 Rms and Sunroom $7,800
Many others to choose from.
J. A. GIBBS, 141 Hunter St. 3843.

W., 10 Room Brick, modern, divided into 3 Flats, new hot water heating system, 2nd Flat $35.00 per month, 3rd $25.00. Immediate possession of 1st $5,200
N. Modern 8 Room Home, newly decorated inside and out $3,500
75-Acre Farm extra good land, well built on, real good road $3,600
O'TOOLE BROS
Real Estate and Insurance,
184 Charlotte Street Phone 9447

GOOD FARM FOR SALE, NORTH OF Havelock Apply 43 Monaghan Road.

New Bungalow, Prince Street .. $4,000
6 Rm House, large lot $2,500
6 Rm, fully modern, Albertus .. $3,500
6 Rm, E., large garden $2,200
4 Rm, Frame, South .... $ 800
7 Rm, Fraserville, 1½ Acres $2,000
8 Rm, nice Home, Keene $1,200
Possession of the above at once
WALTER NUGENT
187 Charlotte Street Phone 3040

TO SETTLE ESTATE—100 ACRE FARM all clear, 9 miles from Peterborough; 50 Acres Pasture, running water. Highest or any tender not necessarily accepted. Mrs. W. Allen, 182 Lock Street

FOR SALE — 12-ROOM SOLID BRICK House, with large bathroom, at 369 Brock Street West, Peterborough, Ont. Hot air heated. Can be made into Two Large Duplex or Three Fair-sized Apartments. For further information, write A Beausoleil, 12½ Main Street East, Smith's Falls, Ont.

FOR SALE

8 Real Estate 8

TWO-STOREY BRICK HOUSE, FIVE Rooms. Immediate possession. 422 Edison.

Brick, 6 Rooms, 3-piece Bath, Hardwood garage, large lot Immediate possession $3,000
Brick 6 Rooms, 3-piece bath, furnace, garage, hardwood, good location Immediate possession $3,800
Brick 7 Rooms 3-piece bath, furnace, garage, 1 Acre ground. Immediate possession $4,000
Lower Duplex, September 1
M. STOREY
374½ George Street Phone 6573

$8,500—One of the Nicest Modern Homes in City, centre hall, 8 Rooms, oil heat, insulated Possession arranged
$3,300—4½ Acres. Lovely Brick House, hardwood floors, well decorated, close Estate, Lakefield
$9,000—4 Separate Apartments, rents $108 per month.
$4,000—5-Room Bungalow, South.
$2,300—4 Rooms, furnace South
$3,500—Modern Brick, furnace Carrying charges are $240.00 per year, or $20.00 per month Why pay $30 or $35 rent month. Note the savings Immediate possession.
Mortgages arranged Insurance, all Branches
H J. McCANNAN J. R. SINCLAIR
140 Simcoe Street 4246

$6,500—Modern 6-Roomed Brick, West-end air-conditioned heating, Sunroom, garage
$5,700 — Modern 6-Roomed Brick Bungalow, West, garage, lot 50 x 240
$5,000—8-Roomed Brick, North, hot water heated, garage
$9,000—Four-Suite Apartment House central; showing large income
$3,500—7-Roomed Brick central, Possession September 1st
A E THOMPSON
Kresge Building. Phone 7284

10 Used Cars 10

1936 OLDSMOBILE, GOOD TIRES. Dial 5074, Evenings.

1944 FORD, 1939 STUDEBAKER CHAMpion Deluxe, 1937 Chevrolet Deluxe, 1936 Ford, radio and heater, 1931 Ford Cabriolet. 2-Wheeled Trailer $15.00. 1937 Hudson Terraplane, good condition R Hopkins, Imperial Service Station, Lakefield, Telephone 124.

1936 OLDSMOBILE SEDAN, GOOD condition, 4 new tires. 525 Weller.

1933 PONTIAC SEDAN, GOOD SHAPE, cheap for cash 230 Park North.

1932 CONVERTIBLE AUBURN CABRIolet, excellent condition Y.M.C.A.

1940 DODGE SEDAN, 1935 CHEVROLET Coach, 1935 Packard Sedan, 1935 Ford Convertible. Will accept Trade Apply B.A. Station, corner Charlotte and Stewart, before 9 p.m.

1931 CHEVROLET COACH, A1 SHAPE. $230 Seven-Tube Cabinet Radio $25. 323 Simcoe, Evenings.

1931 DELUXE CHEVROLET SEDAN, good tires 576 George.

10a Used Trucks 10a

TON AND A HALF CHEVROLET Truck. Call after Six p.m., 107 Rubidge

1939 INTERNATIONAL PANEL TRUCK. 76 Aylmer, after 6

TO RENT

11 Miscellaneous 11

GARAGE. TELEPHONE 3623.

11x Apartments To Rent 11x

THREE-ROOMED, UNHEATED FLAT, near C.G.; references required. Dial 6300

FOUR ROOMS AND BATH, HEATED, electric stove, refrigerator, $37.50, adults. Apply 236 Burnham, Apartment 1.

VACANT, OCTOBER 1ST, 3-ROOMED Apartment, all conveniences, heated, hot water, close to C.G.E., adults only. Apply 207 Park Street North.

SMALL APARTMENT, SUIT COUPLE, Ground Floor, separate entrance, partly furnished, very warm; no children. 632 Union

NEW FOUR-ROOMED APARTMENT, central. Available September 15. Write Box 281, Examiner.

APARTMENTS, UNFURNISHED, HEATed, 2-4 Rooms and bath, hot water, fireplace, redecorated; can Furnish 54 McDonnel, except Five to Seven p.m

11xx Houses To Rent 11xx

TWO SMALL HOUSES, PARLOR, BEDroom and Large Kitchen, suitable for a Couple who are respectable and clean and who like a quiet home, close to City Write Box 313, Examiner

12 Rooms 12

ONE FURNISHED OR UNFURNISHED Vacant Heated Room. 527 Romaine.

THREE UNFURNISHED ROOMS, CENtral. Telephone 8233.

ONE OR TWO ROOMS, UNFURNISHED 68 Murray.

THREE UNFURNISHED ROOMS, SEPtember 1. 674 Reid.

HEATED FURNISHED ROOM, CENtral. Telephone 4281.

CLEAN BEDROOM, GENTLEMAN. 466 Sherbrooke Street.

THREE-ROOM BATH FLAT 288 LANSdowne at Park Street. Telephone 5308.

FURNISHED BED-SITTING - ROOM and Kitchen, central. Apply 378 Queen

THREE UNFURNISHED ROOMS UPstairs, adults only. 109 Romaine

FURNISHED ROOM, CENTRAL. TELEphone 7869.

ROOM AND BOARD FOR TWO STUdents or Business Girls. 577 Division

TWO NORMAL STUDENTS 675 Stewart Telephone 7287.

FURNISHED BEDROOM, TELEPHONE 6442

TWO FURNISHED LIGHT HOUSEkeeping Rooms. 631 Union.

ROOMS AND OVERNIGHT ACCOMmodation Telephone 4885.

13 Summer Cottages For Rent 13

STONEY LAKE, MAIN SHORE, FOUR-Room Furnished Cottage, Screened Porches. Extra good fishing, provisions. Boats on premises Telephone Warsaw 24 ring 21, after 9 p.m. or between 12 and 1 Joseph Hamilton.

FURNISHED COTTAGE NEAR CITY. Telephone 9615.

COTTAGE, BY WEEK OR MONTH FOR September and October, 3 miles down Otonabee. 485 Bolivar.

WANTED

15 Miscellaneous 15

INCH LUMBER. TELEPHONE 6074.

ONE OR TWO GENTLEMEN ROOMERS single beds, central 511 Stewart.

CASH FOR 1936-1938 FORD, CHEVROlet, or Plymouth Must be good. Telephone 6730, Evenings

FOR CASH, CAR, IN GOOD MECHANIcal condition good tires. Write Box 311, Examiner.

DOLL CARRIAGE, IN GOOD CONDItion. Telephone 7214, between 10 and 11 a.m.

GIRL'S BICYCLE, GOOD CONDITION. Telephone 3097.

ROOM AND BOARD FOR 2 BUSINESS Girls Telephone 5121.

BUSINESS GIRL DESIRES ROOM AND Board. Write Box 315, Examiner.

GIRL'S BICYCLE, GOOD CONDITION Dial 7006

WANTED, LOWER FLAT OR APARTment Telephone 8240.

COOK STOVES OR HEATERS WANTed, in any condition. Telephone 6446.

TO BUY, A TWIN BABY CARRIAGE, in good condition Dial 3146.

CHILD'S DESK AND CHAIR. TELEphone 9824.

USED CAR, 1929 TO 1932 FORD COACH or Sedan, good condition, also good tires. Will pay cash for Good Car. Apply to 450 George Street North or call 5291.

LARGE, FURNISHED, HEATED, Housekeeping Room, central. Telephone 8839

BY BUSINESS WOMAN COMFORTABLE Room and Board, central, Write Box 302, Examiner.

TO BUY OR RENT, A CORN BINDER, in good condition. Telephone 5086

USED CAMERA, SUITABLE FOR ENlarger. Telephone 5956.

NUMBER OF USED STANCHIONS. Clarence Taylor, Route 2, Indian River.

CASH FOR HOUSE, SOME LAND, VIcinity of Peterborough. Write Box 301, Examiner

SIX-ROOMED HOUSE, CENTRAL Telephone 7385.

KALEDON MANOR, WATER STREET—Reservations now being made for September and Winter months Adults only.

STOVES. FURNITURE HUDSON Telephone 65 Lakefield

STOVES AND FURNITURE WANTED Telephone 4115. Nights 6294

HIGHEST PRICES PAID FOR RAGS. Paper Iron and Metals J Burfield Dial 8368

POULTRY AND FEATHER TICKS PAY Highest Prices. M. Glshman, Dial 8296

LIVE POULTRY WANTED — MARKET Prices A Lantin Telephone 6297

IRON RAGS FEATHERS PAPER. Petersiel, Bethune and Hunter, Telephone 9403

LIVE POULTRY — PAY HIGHEST Prices Florence, 6823 560 Homewood

LIVE POULTRY—MARKET PRICE M Katz. 6906 192 Aylmer.

17 Help Wanted Male or Female 17

HELP WANTED— SALES PERSON FOR Retail Shoe Store. Apply Employment and Selective Service, Barrie Building. O-134

Paint or Paper,
Plant or Plaster,
Finds Its Master-
THE WANT - ADS

18 Help Wanted, Female 18

MIDDLE-AGED WOMAN OR GIRL FOR Light Housekeeping and to care for small child, Monday to Friday each Week. 711 St Mary's. Telephone 7850

WANTED — DINING-ROOM GIRL OR Woman for Small Institution in the City Apply Employment and Selective Service Office, Barrie Building. O-135.

WOMAN FOR LIGHT HOUSEWORK. Week-ends off; plain cooking Guaranteed permanent. Write Box 314, Examiner.

GIRL TO TAKE CHARGE OF CHILdren and do Light Housework. 329 George Street.

GIRL TO HELP WITH HOUSEWORK; no cooking. Telephone 6861. Mrs Yeotes

GIRL, VICINITY SOUTH-END, TO Mind Baby about 2 Evenings a Week 163 Prince.

WOMAN FOR HOUSEWORK ½ DAY per Week. Telephone 7950

WOMAN
FOR
CAFETERIA
WORK
GOOD WAGES AND MEALS
Experience Not Necessary
Apply:
Employment and Selective Service Office,
Barrie Building
O-132

GIRL OR WOMAN FOR LIGHT Housework Telephone 7351. 461 George.

GIRL TO HELP WITH HOUSEWORK. No Cooking Apply Mrs. Herbert Young. Dial 6078

19 Help Wanted, Male 19

EXPERIENCED MARRIED MAN FOR General Farm Work; separate House Write, stating particulars, to Box 303, Examiner.

DAIRYMAN FOR PETERBOROUGH — Capable of taking full charge Pasteurizing and Processing Milk, etc Experience not absolutely necessary Permanent position Good wages Apply Employment and Selective Service Office, Barrie Building. O-131

19a Instruction 19a

SINGER HOME SEWING COURSE — Eight Constructive Lessons, Afternoon and Evening Classes For enrolment, Dial 8425.

WANTED

19x Agents Wanted 19x

EARN EXTRA CASH
Make More Money Easily. Just Show our beautiful Canadian made Christmas Cards to your friends in spare time They sell on sight. Many assortments. Beautiful free album showing Personal Cards 18 for $1.00 and up. Sample book showing Military and Naval Crest Cards. Liberal commission Write to-day for unusual sample offer. The G. A. Montgomery Co. 64AJ Wellington West, Toronto, Ont

20 Employment Wanted 20

YOUNG GIRL DESIRES WORK EVENings Experienced in Clerking. Write Box 312, Examiner.

21 Boarders Wanted 21

BOARDERS, NEAR FACTORIES. TELEphone 8576

LARGE FRONT ROOM, CONTINUOUS hot water 259 Reid.

TWO GIRLS TO SHARE ROOM. 43½ Lafayette Avenue Telephone 4164.

BOARDERS, ALL CONVENIENCES, 323 Simcoe Street Telephone 3425.

ACCOMMODATIONS FOR NORMAL Students. 296 Edinburgh, Telephone 7189.

GENTLEMEN, SINGLE OR DOUBLE Rooms, Telephone 8839.

GENTLEMEN BOARDERS. 491 AYLMER Street

NORMAL STUDENTS. WRITE MRS Kingston, 21 Manning. Telephone 6758

GENTLEMEN, CENTRAL 4350.

DO YOU KNOW?
THAT THE QUICKEST WAY TO MARKET WITH YOUR FARM PRODUCE OR LIVESTOCK IS THROUGH THE WANT AD COLUMNS OF THE PETERBOROUGH EXAMINER IT'S THE BUYERS' AND SELLERS' MARKET - PLACE

WHO CAN DO IT

22b Painters & Decorators 22b

COLEMAN BROS — "THE HOME OF Decorating" Established 1906 Telephone 4485 North of Brock Street.

EFFICIENT SMART STYLING for
HOME DECORATION
Interior and Exterior
"Elastica Quality Goods"
HAROLD COLEMAN
Telephone 9922 336 George Street

PAINTING AND DECORATING DONE reasonably Dial 8544.

22f Miscellaneous 22f

BRICK CEMENT WORK STUCCOING and Brick Painting 217½ Charlotte Street Telephone 9836

HOUSES AND CELLARS WHITENED Telephone 4314

DUSTLESS FLOOR SANDING FLOORS Laid and Refinished Decorating William Higgins. Dial 8887.

22h Carpentering 22h

EXPERIENCED CARPENTER 6225.

25x Dressmaking 25x

DRESSMAKING TAILORING, ALTERations. Telephone 4936 593 Harvey

Exterminators.

ACME EXTERMINATING COMPANY Toronto) Government licensed Cyanide Fumigations Absolutely guaranteed Telephone Walter Nugent. Office 3040 Residence 8448

LOANS

LOANS
For Men & Women With Jobs
NO ENDORSERS NEEDED

Choose a monthly payment plan

Cash Loan You Get	4 Payments	6 Payments	10 Payments	12 Payments	15 Payments
$25	$ 6 57	$ 4 46	$ 2 78	$ 2 36	
50	13 13	8 93	5 57	4 73	
75	19 70	13 39	8 35	7 09	
100	26 26	17 85	11 13	9 46	$ 7 78
125	32 83	22 32	13 92	11 82	9 73
150	39 39	26 78	16 70	14 18	11 67
200	52 52	35 71	22 27	18 91	15 57
300	78 79	53 56	33 40	28 37	23 35
500	131 31	89 26	55 66	47 28	38 91

Short of cash? Borrow at Household quickly and privately Just tell us how much you need and choose a convenient payment plan No endorsers needed No credit inquiries made of friends or relatives Payments include charges at rate of 2% monthly as authorized by the Small Loans Act, 1939 You pay nothing more

Household Finance
Corporation of Canada
Established in Canada 1928
Second Floor Lansfield Block
177 Charlotte St (Opp Loblaws)
M E Holt Manager Phone 5841

$100 LOAN
COSTS LESS THAN
4c a Day
AT
CAMPBELL'S

If you repay 15 monthly instalments of $7.78 You can choose any amount up to $1,000 and the cost is proportionate Arrangements strictly confidential Campbell's time-tested dependable service has helped over 80,000 Canadians A Campbell expert will gladly discuss your money problem by phone or personal interview Get the cash you need to-day at:

CAMPBELL
FINANCE CORPORATION LIMITED
Subsidiary of Industrial Acceptance Corporation Ltd
169 Charlotte Street
(Above A. & P. Store) Phone 3520

LOST

TWO PAIRS OF MEN'S TROUSERS, One Pair New and other Pair containing Registration Card and Pictures, in vicinity of Jackson Park Bus. Telephone 3609.

KITTEN, BLACK AND WHITE, Bridgenorth vicinity, August 29th Telephone 6543

MAN'S WATCH, GEORGE SOUTH-Edison vicinity. Keepsake. Reward. Telephone 8247.

KEYS, ON AYLMER STREET TELEphone 9027

GAS RATION BOOK NO. 69T74 TELEphone 7829. Reward.

SATURDAY MORNING, TEN DOLLARS Downtown Reward. Telephone 8242.

LADY'S SILVER WRIST WATCH, BEtween Albert and Aylmer Streets Dial 9642.

GUINEA GOLD LOCKET EXPANSION Bracelet, outside Market or Charlotte. Keepsake. Reward. 228 Park North.

PROFESSIONAL

44 Lawyers 44

PECK KERR & McELDERRY — Barristers, Solicitors Money to Loan Offices 415-417 Water Street Telephone 4661 E A Peck K.C., F D Kerr, K.C., V J McElderry, K.C. Walter H Howell

JACOB LOW — Barrister etc Mortgage Loans Suite 1-2 435 George Street (over Toronto Savings and Loan Co.) Telephone 7423. Nights 6214

ELLIOTT PHILP & CHANDLER— Barristers etc Money to Loan Offices Kresge Building Telephone 6675 A L Elliott K.C M.P.P W R Philp B.A. R J Chandler B.A

P D SCOLLARD — Barrister, Solicitor Bank of Toronto Building Telephone 9939

JOHN A BRADSHAW — Barrister and Solicitor 360 Water Telephone 9884

Foot Specialist

H ROBESON 203 CHARLOTTE STREET All Foot Leg and Knee Trouble "Associate of Wade's." Telephone 7675

Chiropractors

M C GOODWIN CHIROPRACTOR and Drugless Therapist 108 Barrie Building, 312 George Telephone 8795 and 5865

Dorothy Dix

(Continued from Page 10)

astray, or are delayed, and people do not hear from their wandering boys for many months. The other day the papers ran an account of a Navy man who had not heard from his wife in nearly a year, then he received fifty-two letters in one delivery. Being from Missouri is no sign that your sweetheart will be fickle. Quite the contrary, for the people from that state are traditionally hard to fool and know what they want. So if he asked you to marry him he is pretty sure to have done it in good faith. But don't start your trousseau until the lad returns and the wedding day is in sight. There is nothing so pitiful as a hopeless hopechest.

(Released by The Bell Syndicate Inc.)

IMPORTANT CALLS

Police - - - - - - 3535
Fire Dept. - - - - - 5711
Nicholls Hospital - 4691
St Joseph's Hospital 3561
Examiner - - - - - 4641

AUCTION SALES

MILES' AUCTION ROOM, 211 HUNTER Wednesday, September 1st: Modern Breakfast Suite, Modern Studio Suite, Modern Bedroom Suite, Black and White Enamel Stove, Bicycle, like new, Tricycle, Piano, Tables, Beds, Oil Cloth, Dishes, Chairs, other articles.

AN OUTSTANDING SALE — FARM Stock and Implements, Mr Robert Charlton, Lot 17, Concession Douro, 1 mile East Lakefield, Wednesday, September 8, at 1 p.m.: Head Durham Milk Cows and Young Cattle, Full Line Implements, number of Hens, Hogs, etc.—J H Miles Auctioneer. Office Telephone 41 Residence 9122.

PURE-BRED AND GRADE CLYDE Horses, Pure-bred and Grade Jersey Cattle, property of S. S. Staples. Sell, by Public Auction, Highway one-quarter mile west of Springville on Friday September 3, at 1 o'clock —Ted Jackson, Auctioneer.

Sports Day By Day

(Continued from Page 6)

semi-final series and Friday night there will be another Westclox-Aircraft clash....Referee Maxwell drew more raspberries last night than Dunlop and Hogan and that seems to be about par for the course....The wrestling game is steadily drawing bigger crowds....The attendance last night was bigger than on any other occasion except the visit of The Angel....That freak set the record for the current revival....No announcements have been made yet as to next week's bill....City League teams will probably get their certificates in on time after the present fiasco.... What has happened to the Battery on this occasion could easily have happened to half a dozen other local teams in recent years.

ROOM AND BOARD —By Gene Ahern

You May Still Advertise For Help or Employment

IF YOU FOLLOW THIS PROCEDURE:

First you must register your need for help (or employment) with the National Selective Service Office, Barrie Building, Peterborough.

Then, if an advertisement is desired, two copies of the wording should be presented to the National Selective Service Office; and, after obtaining their stamp of approval, one copy should be delivered to The Examiner.

Restrictions Above Do Not Apply:

To female domestic help and employment wanted ads where not more than one servant employed nor to advertisements for ministers teachers casual labor part time subsidiary employment which is not a regular occupation nurses farm hands hunters fishermen trappers students at work after school or on holidays other than long summer vacation and any kind of "Help Wanted" advertisement from any Provincial Government.

All such advertisements may continue to be published in the usual fashion and without approval

SCOTT'S SCRAP BOOK —By J. R. Scott

COPYRIGHT, 1943, KING FEATURES SYNDICATE, Inc. WORLD RIGHTS RESERVED

Home Service

Refreshing Slip Covers Add to a Room

You Just Pin on Goods and Sew

The smart housewife's answer to dust and heat—a cool, flowery slip cover for each chair!

You can make covers easily yourself, professional-looking ones, though you may be just an amateur seamstress. Your only cost is the material and there are such pretty inexpensive kinds—a small-flowered green chintz, for instance.

To start, you remove the cushion and pin fabric to top of chair with large pins. Then you smooth and pin fabric down the inside-back and seat, allowing a 4-inch tuck-in between, and next cut outside pins, leaving 1½ inches for seams.

In the very same way, smooth and pin fabric over back, sides, front and arms (as in our sketch).

Now you're all set to pin pieces together, remove cover from chair, baste, then try on. Does it fit? Good—now sew it together, make placklets and the job is done!

Our 32-page booklet explains and diagrams each step in making smart slip covers the pin-on way for chairs, sofas, also auto seats. Tells how to add flounces, other trimmings. Suggests colors.

[illegible] Your Own Slip Covers" send 15 cents in coin or stamps to the Examiner's Home Service Department. Be sure to write your Name, Address and Name of Booklet plainly.

Boat Collision Kills 2 Women

MONTREAL, Aug. 30 — (CP).— W. J. King, operating manager of Canada Steamship Lines, Limited, said in a prepared statement today that a thorough investigation is proceeding into the collision on the St. Lawrence River Friday of the S.S. Tadoussac and the S.S. Richelieu. Both ships are operated by Canada Steamships.

The collision proved fatal for Ruth Encherman, 34, of Perth Amboy, N.J., and for Harriet Ann Hill, 52, of Chatham, N.J., two or three other persons were injured.

Mr. King said "Canada Steamship Lines is deeply regretful of the river accident which resulted in the deaths of two passengers on the S.S. Richelieu. Directly the accident was reported, relatives of the victims were notified and arrangements made for hospitalization and treatment of the injured.

"The accident marks the first time in the many years of operation of Canada Steamship Lines' vessels that there has been loss of life of passengers.

"While damage to both ships appears fairly extensive they were able to proceed to Quebec repair yards under their own steam. The Tadoussac will be off schedule for two Saguenay trips and the Richelieu will miss one of its weekly cruises."

ODD REQUESTS

Items which mobile canteen drivers have been asked to buy for servicemen in lonely Lincolnshire stations include baby food and bottles of hair blackening.

BARCLAY ON BRIDGE

WRITTEN FOR THE EXAMINER

By SHEPARD BARCLAY

"The Authority on Authorities"

USE AN ENTRY RIGHTLY

HOW OFTEN we see declarers waste a valuable entry, instead of employing it to some useful purpose. This is especially true when one of the two holdings, the dummy or closed hand, has no entries to spare. In such cases, if there is some suit which can be led just as well from one hand as the other, it usually should come from the hand with plenty of entries Some other suit or suits, which must be led in a particular direction when the lead is in the desired place, should be selected in the right spot.

North: ♠ K J 4 ♥ K Q 9 7 ♦ A K J ♣ A K 4

West: ♠ A Q 6 2 ♥ A J ♦ 8 7 4 ♣ Q 10 9 8

East: ♠ 9 7 5 3 ♥ 10 6 ♦ Q 10 9 3 ♣ 7 5 3

South: ♠ 10 8 ♥ 8 5 4 3 2 ♦ 6 5 2 ♣ J 6 2

(Dealer West. North-South vulnerable.)

West	North	East	South
1 ♠	Dbl	2 ♠	Pass
Pass	Dbl	Pass	3 ♥
Pass	4 ♥		

Offhand, you would say, after study of all four hands, that the declarer could not possibly fail to make his contract on this deal, unless he was trying to get beaten. Most especially, you would consider his defeat a virtual impossibility if he received the fortunate lead of a club Yet that is exactly what occurred, and his errors were only of the kind you see rather frequently among average players.

Taking the first trick with the club J, he immediately led the heart 2, playing the dummy's 7 after West put on the A. Little did he realize that he had made two mistakes on one trick, and had in one stroke caused defeat of his contract. West returned the diamond 8, which the Q won, and the club 7 came back to the K. No matter what South did now, he could not get into his own hand for a spade lead, so had to drop two tricks in that suit.

If South, after winning the first trick, had led the spade 10 and later, when hearts were led, had preserved the 7 in the North hand to make the 8 an entry into South, for a second spade lead, he could have made not only his contract, but an extra trick, as he could have discarded his own losing diamond on a spade.

* * *

Tomorrow's Problem

North: ♠ 7 5 2 ♥ A 9 6 2 ♦ A 9 5 ♣ Q J 9

West: ♠ A K 9 ♥ 8 4 3 ♦ K 8 7 4 ♣ 10 6 3

East: ♠ Q J 8 6 4 3 ♥ Q J 10 ♦ None ♣ 8 7 5 4

South: ♠ 10 ♥ K 7 5 ♦ Q J 10 6 3 2 ♣ A K 2

(Dealer: South. East-West vulnerable.)

What rare and beautiful play must South make on this deal to score 5-Diamonds after West leads the spade K and A?

Distributed by King Features Syndicate, Inc.

DAILY CROSSWORD

ACROSS
1. Route
4. Free
7. Extra
9. English author
12. Dresses, as a window
13. Blaze
14. Like an eel
15. Exist
16. Born
17. Masurium (sym.)
18. Craggy hill
19. Fortify
20. Published reminiscences
24. River (Eur.)
25. Commander
29. Wink
31. Cathedral (It.)
32. Vessel
34. Child's bed
35. Prophetess
37. Tree
40. Covering of brain
41. River (Chin.)
43. Coin (Port.)
44. Tin (sym.)
45. Seize
47. Country in Asia
49. Nymph (Mohammedan)
50. Severe
51. Complies
52. Observe
53. Offer

DOWN
1. Lamentation
2. Participant in war
3. Affirmative reply
4. Ascribed
5. Sick
6. Moon-goddess
7. Branch
8. Introductory portion
10. Measure
11. Abound
15. Cook rapidly
18. Toward
21. Silkworm
22. Members of religious orders
23. Culinary dressing
24. Subside
26. Beetles
27. Agent
28. Steal
30. Memento
33. Curb
36. Sun god
37. Goddess of mischief
38. Furnished temporarily
39. King with golden touch
42. Wading bird
45. Desert (Asia)
46. Regretted
48. Anger
49. Mark, in games

Yesterday's Answer

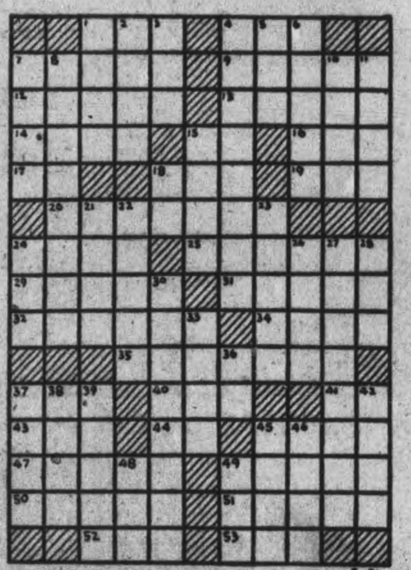

8-31

CRYPTOQUOTE—A cryptogram quotation

ALVX CJV WVKVJ CRPWV ALCA CJV CMMPBHCWTVZ STAL WPFRV ALPNQLAD—DTZWVX.

Yesterday's Cryptoquote: NEVER SEEM WISER OR MORE LEARNED THAN YOUR COMPANY—CHESTERFIELD.

Distributed by King Features Syndicate, Inc.

TERRY AND THE PIRATES —By Milton Caniff

LI'L ABNER —By Al Capp

HENRY —By Carl Anderson

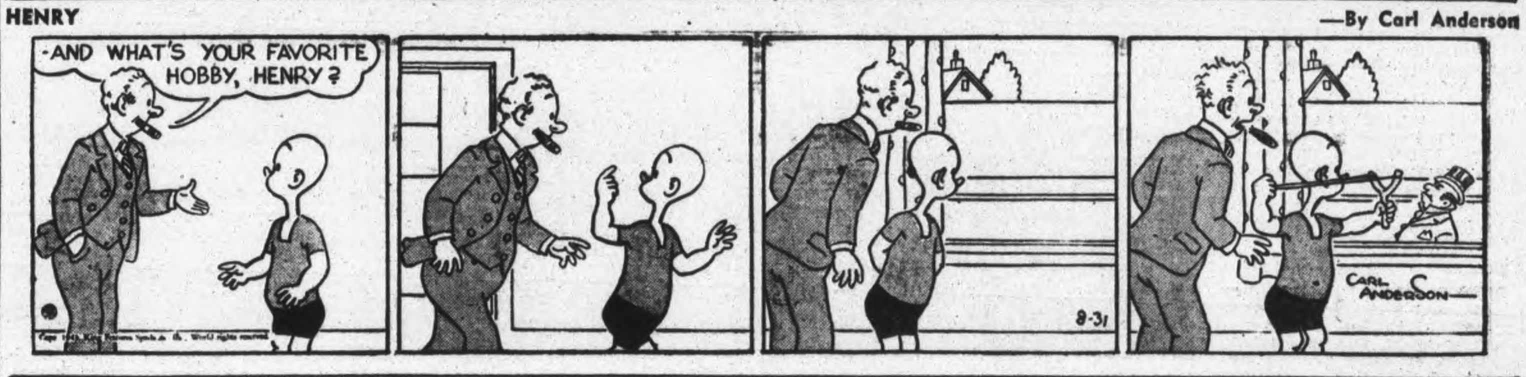

DONALD DUCK —By Walt Disney

BLONDIE —By Chic Young

MUGGS AND SKEETER —By Wally Bishop

BRICK BRADFORD —By William Ritt and Clarence Gray

TILLIE THE TOILER — By Russ Westover

307 Nazi Planes Shot Down In Two-Ply Raid

LONDON, Aug. 31 (AP). — The U.S. 8th Air Force knocked down a record of 307 enemy fighters in the two-ply assault on Regensburg and Schweinfurt, Germany, on August 17 but suffered a loss of 59 Flying Fortresses, a new high for American operations in this theatre, according to headquarters compilations.

Thirty-six of the heavy bombers were lost in the Schweinfurt raid, but the books were more than balanced by the destruction of 167 Nazi fighters.

In the companion attack on the Regensburg Messerschmitt factory, the Fortress force which went on to North Africa in a shuttle operation lost 23 planes and shot down 140 of the enemy's interceptors.

The 8th Air Force's loss that day was one more than the biggest for the R.A.F., R.C.A.F., for one night. In the raid on Berlin six days later, on August 23, the bomber command lost 58 planes, seven of them Canadians.

The previous record for enemy planes shot down by the Americans in a day's operation was 87. This score was made on June 11 in the raid on Wilhelmshaven.

Although 59 Fortresses were lost August 17 an unknown number of the crewmen escaped with their lives.

Crews of four of the American bombers lost in the Regensburg shuttle raid were rescued by the British air-sea rescue service.

The Air Ministry news service said today one launch alone brought back 22 survivors. Of the 40 airmen rescued only one needed medical attention.

The planes subsequently flew to bases in North Africa. Twenty-three bombers were lost.

Body Of W.A.C. Found

INDIANAUOLIS, Ind., Aug. 31—(AP)—United States army officers said today that the 32-year-old W.A.C. Corporal who was found slain in a downtown hotel, her throat, arms and wrists cut and her body only half clothed, had been murdered, but they gave no hint of being close to a solution of the mystery.

The body of Cpl. Maoma R. Ridings, attractive divorcee and member of a prominent Warm Springs, Ga., family, was found in a seventh floor room at the Claypool Hotel Saturday night, three hours after she had rented the room. She had been stationed at Camp Atterbury, 25 miles south of here, since March.

BURLAP CENTRE

India's mills normally produce 90 per cent of the world's burlap.

ALWAYS TIRED —Yet Sleep Didn't Help!

Doesn't it feel swell to wake up in the morning clear-eyed, refreshed, full of pep? Yet so many, especially over 40, get up tired all over, with aching joints, never really feel their best.

The reason is usually a common complaint—a system clogged with poisonous food waste. Like most people, you need help to clean out a sluggish system, get back pep and sparkle rightfully yours. The natural action of BILE BEANS is a mild yet effective aid thousands rely on.

Made from 10 pure vegetable extracts, Bile Beans are so gentle they are called "The Medicine That Copies Nature". These small laxative liver pills tone up entire system by stimulating flow of liver bile, so essential to good digestion and daily regularity.

You, too, can enjoy that "glad-to-be-alive" feeling every day. Try Bile Beans tonight—they work while you sleep. Over 7 million boxes used last year, convincing evidence of how greatly they are helping others. 27

Mud Was Bigger Hazard Than Japs To Canucks At Kiska

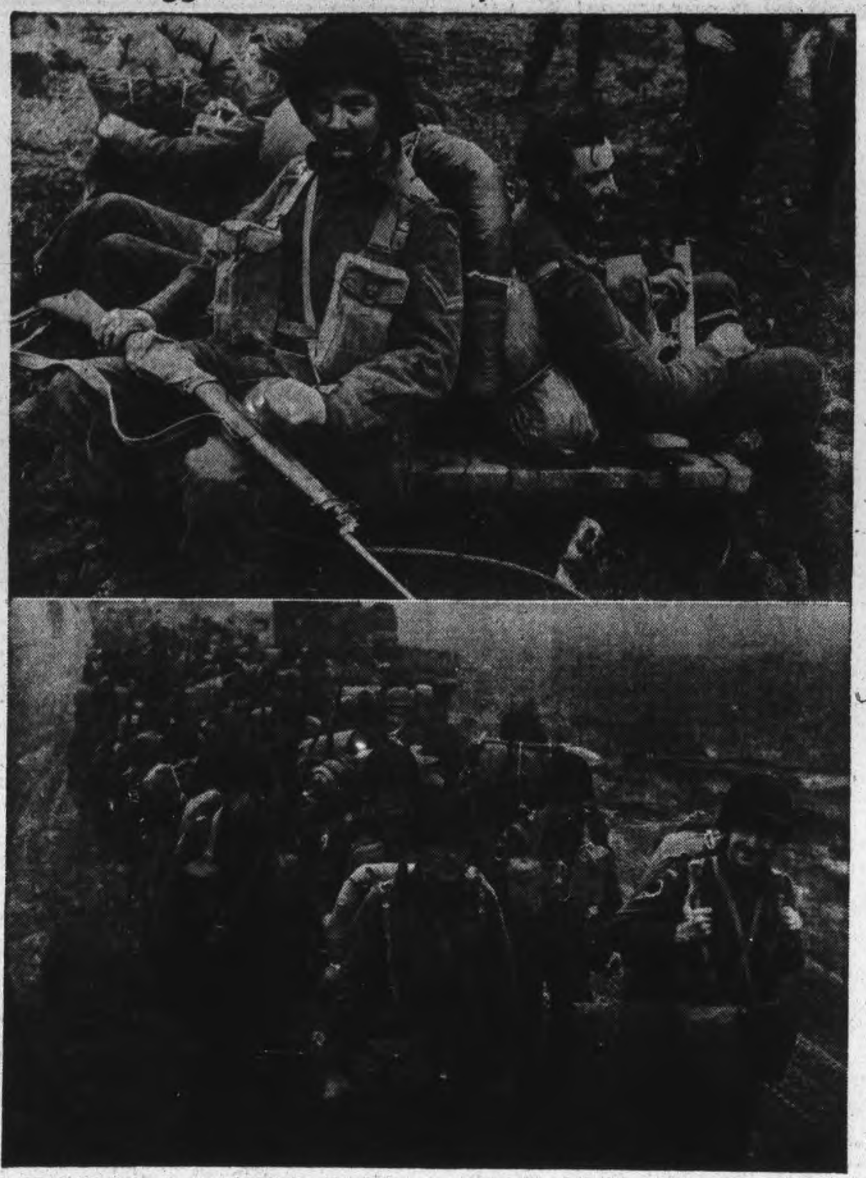

Mud, the overall mud of Kiska, the Aleutians and adjacent territory, gave Canadians a bigger battle than Japanese soldiers when a combined American-Canadian task force re-occupied the island outpost and found their landings unopposed. Two weary Canadians, Bombardier W. H. Meyers of Airdare, Alta., and Bombardier R. S. Ells (RIGHT) of Rowley, Alta., are content to flop down back to back under full pack after a march toward their embarkation port. Some of the Canadian troops on their way to embark are shown BELOW marching down a muddy road carrying their full kit. The officer on the LEFT is Capt. Harry Spring of Vancouver, B.C.

(Canadian Army Photos)

Shortage Of Teachers Will Padlock Many Schools

By The Canadian Press.

The bell won't ring in numbers of Canadian country schools this fall. For the most part, of course, youngsters will troop back to their desks as usual, but in some sections reaching into at least six provinces, the vacation-time padlock will stay on the door. The reason: A shortage of teachers.

A survey by The Canadian Press shows Alberta apparently the hardest-hit province, with Nova Scotia probably next in line. Preliminary reports from Alberta indicated a shortage of 800 teachers—the normal number is 6,200 — but the shortage will be halved by using the services of 400 Normal School students who will be available for teaching duties on November 1.

600 Short.

In Nova Scotia efforts are being made to sign "floating" teachers to replace an estimated shortage of 100. Possibly about 100 one-room rural schools will close.

Shortages of varying degree are anticipated in British Columbia, Quebec, Prince Edward Island, and New Brunswick. Enlistments in the services and employment of teachers in higher-paying war jobs are given as reasons for the dearth of instructors.

The situation is being met in various ways—by combining school districts, employing married women and granting permission to teach to students not qualified under peacetime conditions, and correspondents courses.

Schools in most provinces are scheduled to open on September 7, though many school boards have announced the opening will be postponed two weeks or more to permit students to help the farmers get in the crop. In Alberta, for instance, schools generally will not open until October 11, and some not until November 1.

Ontario is the only province to say definitely there is no lack of teachers. Dr. G. F. Rogers, Deputy Minister of Education, says the requisite number will be obtained by employing married women and retaining those due to be superannuated.

Dutch Traitor Dies Of Wounds

STOCKHOLM, Aug. 31 (CP). — Dr. H. Reydon, deputy for propaganda in Anton Mussert's Netherlands Nazi administration, has died of wounds received six months ago when he was shot by unknown persons in the Hague, Aneta, Netherlands News Agency, reported today.

His death, Aneta said, was confirmed by the German organ Deutsche Zeitung in Den Niederlanden. Dr. Reydon was shot Feb. 10 while returning from the funeral of Lt.-Gen. Hendrik A. Seyffardt who had been assassinated earlier. Dr. Reydon's wife, also a member of the Netherlands Nazi party, shot the same day, died instantly.

Reydon founded the Amsterdam branch of the Nazi party in 1933.

Cavan News

Mrs. Annie Tinney with her niece Mrs. Lav. M. Fallis, motored to Galt and visited friends in Hamilton and Toronto last week.

Mr. and Mrs. Milton Carr and son Fraser called on the former's aunt Mrs. McClung at Garden Hill on Sunday and Mrs. Creighton Carr returned home with them.

The Cavan United Church W.A. and W.M.C. Society meets on Thursday afternoon in the basement of the church.

Mr. and Mrs. Ross Larmer were Sunday guests at the home of Mr. and Mrs. William Nill.

Miss Mr Fisher of Bailieboro was a guest at the home of Mr. and Mrs. William Nill last week.

Mr. and Mrs. R. Matchett visited at the home of Mr. Frank Staples of Whitby recently.

Guests at the home of Mr. and Mrs. W. Reynolds last week were Mrs. Margaret Brown and Marilyn Reynolds, and Master Jim Woods, of Peterborough, Doreen Budd of Port Hope and Mrs. Norman Lamb of Millbrook.

Mr. W. Reynolds went to Fenelon Falls with the N.C.O.'s on Sunday.

Mr. and Mrs. W. Reynolds with Bobbie and Betty and Mr. and Mrs. James Paul were guests of Mr. and Mrs. Oscar Reid of Bensfort last week.

Mr. and Mrs. Albert Tinney motored to Toronto and visited with their daughter, Mrs. A. C. Waye.

Terrific Losses

WASHINGTON, Aug. 31—(AP)—President Roosevelt yesterday designated the week starting October 3 as Fire Prevention Week and said destruction by fire in the United States since the country entered the war had been comparable to the damage caused by enemy bombs in England in the first two years of the war.

CLA

To our policyowners

Friendly Souls

Life Insurance Representatives are friendly souls. That is why they have won and held the respect and confidence of 4,000,000 Canadian policyowners.

The more you take your Life Insurance Representative into your confidence, the more helpful he can and will be to you. His advice and experience and that of his Company is always at your service. When your policy becomes due he will be "right on the job" to see that you or your beneficiaries are promptly taken care of.

Representatives of the Confederation Life are men of the highest character and integrity. Planning Life Insurance with policyowners *is their life work.* Many of them have been at it for over twenty-five years, serving two and three generations of the same family.

The next time our representative calls upon you, give him a friendly reception. You'll find him a real man and a friendly soul besides.

Confederation Life Association

HEAD OFFICE TORONTO

Branch Office — 169 Charlotte Street, Peterborough MAURICE B. PRINGLE, Manager

Marmora Holds Annual Decoration Day

MARMORA, Aug. 31 (ENS). — Annual decoration service under auspices of Marmora branch No. 237, Canadian Legion, was held Sunday at the Memorial Building under ideal weather conditions. The Hastings and Prince Edward Regimental Band under Lieut. W. F. Ketcheson, was present to furnish marches for the parade to the two cemeteries of the village. A detachment of the regiment under Lieut. W. Dickson, also took part in the parade, which was attended by many ex-service men under President T. E. Pritchard of the Legion, as well as by men of the active forces home on week-end leaves. Beatrice Coldwell of the R.C.A.F., Trenton, who happened to be the only woman member of the forces home on leave, also joined the parade, which was in charge of Lt.-Col. A. V. Yates, M.C., V.D.

The service at the Memorial Building was conducted by W. J. Cottrell. The Scripture reading was Rev., 7th chapter, 9th to 17 verses. In his address, Mr. Cottrell touched upon the growth of the practice of grave decorations since the time of the last war. He mentioned that until 1939 the great issues which were faced in the years, 1914-1918 had not always been as clear to the rising generation as to their seniors. With the more intensified attack now being waged upon justice, freedom and truth, the features of the last war have been lit up more vividly for the youth of today.

Keep Spiritual Values.

The foe is being coped with supremely for the preservttion of spiritual values and because of that there should be faith that "the Lord of Hosts is with us." Great things have been accomplished and are still being accomplished by those fighting our battles to make it appear as though each valiant heart had not only jumped to the idea. "It all depends on me," but had also added in all humility, "but I depend on God." It was recently reported of a padre with the Hastings and Prince Edward Regiment in Sicily with no other mention of his position than that of captain, that he was in on every engagement. This was a simple sentence yet how significant. It makes a splendid criterion for all who take the side of virtue against vice. It signifies that there is no holding back under any pretense but a moving forward confidently where duty beckons. Before concluding, the speaker quoted Sir Owen Seaman's lines written at the close of the last war: "You that have faith to look with fearless eyes."

Place Wreaths.

At the close of the address, following prayers, wreaths were placed beneath the two honor rolls by Lieut. William Regan and Reeve W. R. Linn. The Last Post and Reveille with the two minutes' silence intervening, was then sounded by G. Brooks, after which the parade moved to the Sacred Heart Cemetery. After flowers had been placed upon the graves of deceased comrades and their names with those of comrades in distant cemeteries had been read by President Pritchard, prayer for the repose of their souls was offered by Rev. Father H. J. Farrell, who also gave a short address in which he drew attention to the appropriateness of remembering yearly those who served in the last war who have passed from this life and also the fact that we should not forget those who are engaged in the more intensified struggle that is still in progress. Last Post, the two minutes' silence and Reveille were also a part of the ceremonies here as in the Protestant Cemetery next visited.

Russians Man The Guns In Liberated Kharkov

Soviet anti-aircraft gunners are pictured watching the skies in liberated Kharkov. This group are on Dzherzhinsky Square.

Lindsay Flier FO. R. G. Frederick Back In Canada

OTTAWA, Aug. 31 — (CP). — Air Force officers just returned to Canada—three with extensive records on operational duties—checked in to-day at the R. C. A. F. Repatriation Pool here.

Wing Cmdr. F. W. Hillock of Toronto, who once returned from a sortie with several thousand feet of copper wire, picked up when he touched a telephone line, trailing from his fighter plane has been 3½ years overseas.

Sqdn. Ldr. D. G. Mallory of Halifax, a fighter pilot, wears the ribbon of the Distinguished Flying Cross but declined to say how he earned it, replying simply: "they come up with the rations." He is back for duty in Canada.

Both Hillock and Mallory have just completed the R. A. F. war staff course.

FO. R. G. Frederick of Lindsay, Ont., and his "tour of hops" in a torpedo squadron and took part in attacks on enemy shipping. He is home for leave and expects to return to overseas duty.

Sqdn. Ldr. L. O. Cooper of Sudbury, is back for instructional or other duty in Canada after completing a special course in navigation in England.

Doctor's Car Stolen, Stripped

MARMORA, Aug. 31 (ENS) — On Sunday evening Constable W. D. Lavender was notified by Albert Burridge that what was possibly a stolen car was parked on land of John Rombough on the eastern outskirts of the village between No. 7 Highway and the old Madoc Road.

Investigating, the constable found that a 1939 Ford Coach bearing license No. D1054 had been stripped of its wheels and tires and had no spare tire in its trunk. The car was conveyed to Forestell's garage and Provincial Police Headquarters upon being notified, stated there was no record of the theft there. Early Monday morning Constable Lavender got in touch with the Department of Highways Branch to be informed that the car belonged to Dr. Ward Reddick, 1069 Avenue road, Toronto. The car was evidently stolen solely for the procuring of the tires, as apart from that, there was no damage occasioned it. A doctor's kit in the glove compartment had not been meddled with. The thief or thieves chose a spot between trees well hidden from the highway to do their stripping.

Big Push Coming

SYDNEY, Australia, Aug. 31 — (CP). — The United States Under Secretary of War, Robert P. Patterson, predicted in an interview to-day that a big Allied offensive will be undertaken in the Pacific soon.

Asked if recent statements by Allied leaders presaged such an offensive in the near future he answered "You may depend upon it."

He arrived here with Lt.-Gen. William S. Knudsen in the course of a tour of the Pacific battlefronts.

OVER SIX TIMES AS MUCH ELECTRICITY as during the Last War

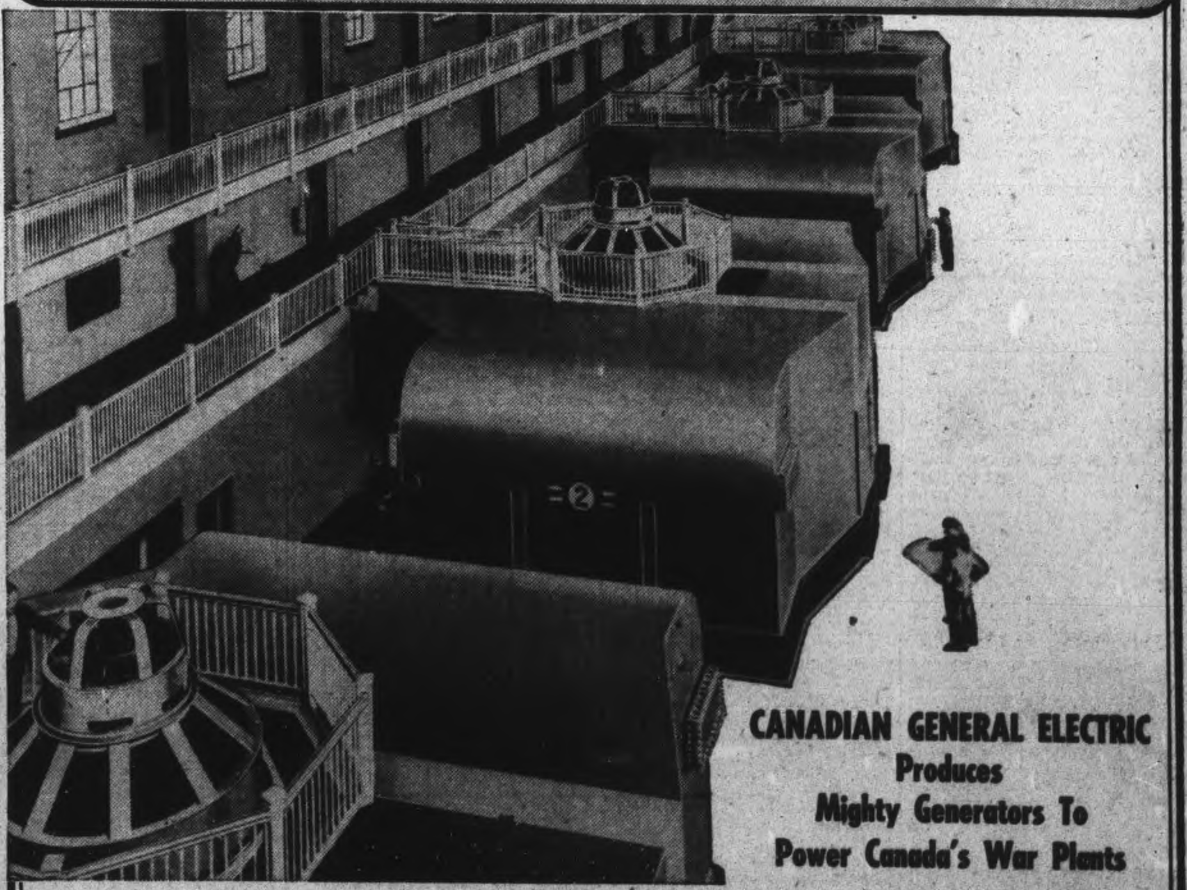

CANADIAN GENERAL ELECTRIC Produces Mighty Generators To Power Canada's War Plants

ALREADY Canada's output of electricity is more than six times greater than at any time during World War I. But more is needed—and Canadian General Electric, with exceptional facilities, is playing a big part in equipping the Dominion with new and greater generating stations. Turbines, generators, transformers—to harness the nation's vast hydro resources are being built in busy C.G.E. plants. For half a century the skilled engineers and craftsmen of C.G.E. have been making electricity more useful in Canada's peacetime economy. Today they are applying their efforts to the urgent task of defending the many important benefits which 50 years of electrical progress have done so much to create.

AA-143

CANADIAN GENERAL ELECTRIC CO. LIMITED

SEPTEMBER

1943

Weather
Fair; Little cooler

Evening Examiner
Peterborough

FINAL
CITY EDITION

VOL. LXXXVIII, No. 52 — PETERBOROUGH, WEDNESDAY, SEPTEMBER 1, 1943 — ★★ — PRICE FOUR CENTS

BLOCK BUSTERS SMASH BERLIN CITY

Russian Push Gains More Ground

2 Red Columns Drive 40 Miles Into Rich Ukraine

LONDON, Sept. 1 — (CP). — The Russian Army pounded its way westward today on three separate fronts in a tremendous offensive which threatened to crush the entire German defensive system in the east.

Moscow, celebrating its second and third major victories within two days, announced that: (1) Soviet forces in the north have driven to within 45 miles of the big Nazi base at Smolensk; (2) on the central front two Russian columns have penetrated 40 miles into the fertile Ukraine; (3) On the south Cossacks and tank units are methodically stamping out the remnants of the Taganrog garrison after capturing that city and are driving on toward the industrial centre of Stalino and the Azov seaport of Mariupol.

The Russians said the Germans were attempting a "Dunkerque" in the Taganrog sector but declared all counter-attacks designed at springing the encircled Nazis from the trap had failed and that their forces were systematically liquidating the last pockets of resistance.

Near Smolensk

In the north a drive on a 30-mile front from Spas Demensk to Yelnya, whose fall was announced yesterday, threatened the Nazis with one of the major catastrophes of the summer campaign because it brought the Red Army within striking distance of the city of Smolensk, chief German operational headquarters for the entire northern Russia area, Smolensk fell into German hands in

RUSSIAN PUSH
(Continued on Page 8, Column 3)

Government Aids Hitler – Cohen

QUEBEC, Sept. 1 — (CP). — J. L. Cohen, K.C., member of the National War Labor Board, told delegates to the 59th annual convention of the Trades and Labor Congress of Canada to-day that every moment during which the Government "delayed institution of an effective, a sound and a just labor policy is a moment dedicated to the enemy, a contribution to defeat."

"Every moment, every ounce of energy, or unit of time, which the management diverts from effective, sincere and whole-hearted co-operation with labor is a gift to Hitler, is a blow at the welfare of the nation," he said in an address prepared for delivery at a convention session in the Chateu Frontenac.

Wants Publicity.

Mr. Cohen, who submitted a minority report following the National War Labor Board's inquiry into labor relations and other labor matters and who announced he would not sit in controversial cases before the Board, said he deplores and regrets failure to publicize his own and the majority report of the other Board members.

He gave no indication in his address of the details of his submission.

Mr. Cohen, discussing the functions and responsibilities of the present board, said it had been suggested during the past few days that the Board's sole function was to interpret and administer existing laws.

A Fact Finder

"That suggestion is erroneous and

GOVERNMENT AIDS
(Continued on Page 2, Column 4)

Beauty For Nags

ELLENSBURG, Wash., Sept. 1—(AP).—A beauty parlor operator flustered by a phone call, dashed outside to see if some practical joker had changed her sign. It was no gag. A horse owner wanted — and got — a beauty treatment for a steed he was entering in a horse show. It included peroxide bleach and platinum rinse for mane and tail.

Air Domination Vital To Invasion Plan

By ROSS MUNRO
Canadian Press War Correspondent

SOMEWHERE IN SICILY, Aug. 29.—(Delayed)—(CP Cable)—In the year of Dieppe and North Africa and Sicily the Allied pattern for European invasion have been gradually developed, and by patient planning and steadily enlarging combined operations an all-powerful weapon of three-service attack has been given a razor edge.

Sicily proved that combined operations of the colossal magnitude necessary for invasion of Europe are feasible.

Sicily showed, too, that the cost of invasion is not as high as had been estimated. A year ago the cost in lives, ships and material for an invasion seemed almost too terrible to contemplate.

It is possible that Sicily was unique, perhaps the weakest point in the European defences, but the fact remains that the Allies have worked out an invasion pattern.

Air Domination Vital.

After watching the campaign in Sicily from start to finish I am convinced the principal factor in cutting down losses was Allied air domination and that a successful invasion must be based primarily on this domination.

I travelled with the Canadians from the United Kingdom through the Mediterranean to the Tripoli area, then up to Sicily via Malta, without seeing an enemy plane. Without the air support it had it is doubtful whether the navy could have operated as magnilicently as it did in protecting the convoys against submarines.

Air strength, too, helped greatly to reduce losses in the fighting ashore. Seldom were our transport roads attacked. Night raids, of course, were made on our shipping and ports, but during the whole push on Messina the Allied forces scarcely were touched by Axis planes.

When the time comes to move into Europe Allied air supremacy is assured, according to air force chiefs.

The Navy's Role

On the naval side of the picture, with North Africa and Sicily in Allied possession the sea runs to southern Europe are vastly shortened. This means less drain on the resources of the Allies in big troopships and more use for smaller vessels which can be built rapidly.

The most important combined operation vessel on the sea is the tank loading craft, 160 feet by 30 feet and of about 300 tons. It's an ugly craft, loking like a Great Lakes freighter, but it can carry tanks, vehicles and troops right into the beach. The landing craft can answer for short sea runs, such as a cross-channel attack or even for Mediterranean operations. They were used extensively in Sicily.

British naval strength has reached the point where it can give support for practically any combined operations.

The Army's Job.

But the Air Force and the Navy could not themselves invade. That is the Army's job and it faces the most difficulties of all.

A year ago an unofficial estimate was made that it would take 30 divisions to establish an bridge-

AIR DOMINATION
(Continued on Page 2, Column 5)

Pope Appeals For Peace In Broadcast

Urges Compromise To End War Before Year Ends

By WILLIAM SMITH WHITE
Associated Press Staff Writer

LONDON, Sept. 1 —(AP)—Pope Pius XII, appealing for peace and expressing hope that it comes before the end of this, the war's fifth year, declared to the world's leaders today that "real strength need have no fear of generosity in behalf of nations "less favored than others by the trend of war at any given time."

Speaking of "the powerful and the leaders of the peoples," the Pope declared:

"May their wisdom, their moderation, their strength of mind and their deep sense of humanity throw a ray of comfort upon the tear and blood-drenched threshold of the fith year of war, and give the survivors of the immense conflict, bent under a load of sorrow, the joyful hope that the year may not end under the sign and in the shadow of slaughter and destruction—but may be the beginning and dawn of a new life of brotherly reconciliation, and a thorough and concordant reconstruction."

In a 14-minute message to the world from Vatican City—translated here and made available by the ministry of information—the pontiff did not mention the Allied terms of unconditional surrender.

Must Give Hope

He dwelt at length, however on the theme that all belligerents must be given "justified hope of a worthy peace which does not clash with their right to live and their sense of honor."

He made no more specific mention of those countries having ill fortune in the war's course, but asserted "the minds and hearts of the peoples" were filled with doubts that continuation of conflict "can be in accordance with national interest, reasonable and justified before Christian and human conscience."

"Through the gigantic struggles in exterior happenings of a war approach us and converge towards their culminating point," he continued.

Generosity in the making of peace would have within itself the means by which the generous could fully protect their interests, the holy father said.

Through the whole of his address ran repeated admonitions to war leaders to accept some spirit of compromise. He urged:

"Do not disturb or impede the desires of the peoples for peace by actions which instead of encouraging confidence rather inflame hatreds anew and strengthen determination to resist."

Pope Pius recalled efforts to halt hostilities before they began and suggested that his present words of mediation—addressed especially to "all those willing to co-operate for peace"——would be to the advantage of every belligerent without exception.

Speaking on the day that opened the fifth year of the greatest and bloodiest struggle in human history, the Pope was at pains to stress his concern not for any one nation but

POPE APPEALS
(Continued of Page 2, Column 2)

Has Edge On V.D.

PORTLAND, Ore., Sept. 1 (AP).—Dr. Thomas Parran, surgeon-general of the United States public health service, says America is holding the line against venereal diseases—the first time any country has done so in time of war. New drugs, chiefly the sulpha type, and co-operation of local communities were given the credit by Dr. Parran.

Chief Of Police Fails To Arrest Son

MONTREAL, Sept. 1 — (CP). — Recorder Desire Desbois of nearby Plage Laval last night reserved judgment until September 14 in the case of Andre Bigras, charged with disturbing the peace and resisting a constable during a recent "racial war between Jews and French-Canadians."

After hearing evidence, the recorder said that the fight at the summer resort "is clear to me now."

"This was in reality," he said, "a racial war between Jews and Fernch-Canadians, and not merely an accidental outburst."

During the hearing, the recorder asked Police Chief Louis Bolduc why his son, Rene, for whom a warrant has been issued on the grounds that he instigated the riot, had not been arrested. Chief Bolduc replied that all attempts had been made to bring his son into custody, but had failed.

"I would advise you," the recorder said, "to enlist the aid of the Provincial Police to find him as soon as possible, and if this proves of no avail to get the help of the Royal Canadian Mounted Police. This is a serious accusation and he must be brought to answer the charges against him."

The recorder expressed regret that Moe Herscovitch, well-known Montreal football player and boxer, who suffered serious eye injuries during the fight, was unable to attend the hearing.

Herscovitch's sister said that doctors will decide this week whether her brother will suffer the loss of one eye as a result of the injuries.

Fernand Bolduc, another son of the Chief of Police, testified that a French-Canadian had been in a fight with a Hebrew a week prior to the free-for-all. He said he and his companions had gone into the resort with the intention of "defending my race in case anything happened. We went there to avenge a previous beating of one of our

CHIEF OF POLICE
(Continued on Page 2, Column 5)

Japan's Navy Challenged In New Step

American Force Lays Siege To Marcus Islands

By JOHN M. HIGHTOWER,
Associated Press Staff Writer.

WASHINGTON, Sept. 1 —(AP) — The United States Pacific FFleet, challenging Japan's still powerful navy to battle in its own home waters, has hurled a powerful force of war planes and ships against the enemy base on Marcus Island.

News of the operation against the strategic outpost came from both Washington and Tokyo. The Washington announcement said, the action was planned for Sept. 1 (Japanese time; Aug. 31 domestic time) and indicated it might still be in progress to-day. If this were true the intent apparently would be to level the island's defences.

Tokyo Speaks First.

The first information came from Tokyo which siad many planes and naval guns poured bombs and shells into Marcus at dawn. Washington followed this with a navy department announcement.

The fact that the attack presumably continues meant that American warships were operating in waters the enemy heretofore has dominated long before their presence became known.

Marcus Island is 1,200 miles southeast of Tokyo and 900 miles northwest of Wake Island on a line with Tokyo.

The action is the first against this enemy held outpost guarding vital Japanese postions in the Central Pacific since March 4, 1942.

There was no indication in either the Tokyo statements or the navy disclosures here to show whether the action was limited to Marcus Island or whether American Forces had struck simultaneously at other points.

Japs Worried.

The Japanese obviously were badly woried, however, the Tokyo raido pointing out that a force which succeeded in raiding Marucs might have struck at Japan itself.

The American naval spokesman said:—

"A carrier task force raid planned for September 1 is presumably in progress at Marcus Island. The United States task force should have arrived on scheduled time. However, no report has been re-

JAPAN'S NAVY
(Continued on Page 2, Column 3)

Western Berlin Mass Of Flames

BERNE, Sept. 1 — (AP).—British bombers striking Berlin in six waves August 23 created greatest havoc in the Mariendorf area, and the southern periphery of the capital was "transformed into a miniature Stalingrad" of destruction, a German frontier dispatch to the Gazette de Lausanne said to-day, quoting an eye-witness.

Western Berlin was left a mass of flames, he said, and fires still were burning last Friday. The most impressive destruction was reported in the Fehrbelliner Platz, the most modern sector of the city.

It was estimated 6,000 buildings were smashed and burned, the account said, in addition to 2,500 hit in the raid on March 1.

All buildings in the Fehrbelliner Platz, Bayrischer Platz, and Guntzelstrasse were smashed, and the Steglitz quarter was destroyed, the eye-witness said.

This same witness visited Hamburg, reporting the city "completely ceased to exist as a living metropolis" with only 20 per cent of its buildings not damaged, and with the greater portion of its people having abandoned the city.

Bombs Fall For 45 Minutes Ushering In 5th Year Of War

By GLADWIN HILL—Associated Press Staff Writer

LONDON, Sept. 1 — (AP). — Great fleets of R.A.F. - R.C.A.F. heavy bombers blasted Berlin last night in a flaming 45 - minute, concentrated assault of block-buster and incendiary bombs to usher in the fifth year of war for Germans with an ordeal of fire and exploding steel. "Great damage" was inflicted on the Nazi capital in this second massive assault in eight days, the Air Ministry announced. Mosquito bombers hit Berlin twice following a saturation raid a week ago last Monday night.

Forty-seven bombers, eight of them Canadian, were lost as the bombers bored through stiff defence by German fighters. R.A.F.-R.C.A.F. Mosquitoes struck targets, including airfields, in France and the Low Countries. "Several" Nazi fighters were downed. One Allied plane was lost on this operation.

At Midnight.

The first formation of bombers, with Britons and Canadians throwing their heaviest planes into the attack, began pouring down explosives at 11.30 p.m. and continued the hail into the morning of another year of war.

Again the Germans relied on new tactics of defence — throwing out swarms of fighters while hundreds of searchlights probed for the attackers and anti-aircraft fire was lightened. This was tried in the raid on the capital last week and later over Nuremberg.

"Last year when I took part in two attacks on the German capital there seemed to be even more guns than in the Ruhr, but then there were few fighters around," said one veteran of 1942 attacks. "Now it is the other way around. There were droves of fighters last night but the anti-aircraft fire was only moderate."

It was the 77th raid of the war upon Berlin, and preliminary reports "indicate great damage was done," the Air Ministry declared.

"Broken clouds at low levels made it difficult to assess results visually, but large fires were seen and indications are that great damage was done in this 76th assault on Berlin," the communique said.

2 Hours To Pass.

Observers on the British southeast coast declared the drone of the Berlin-bound bombers was heard overhead for two hours, suggesting that the attacking force was as great or greater than that hurled against the city a week ago Monday night, when 2,000 tons of explosives and incendiaries were dropped.

Characteristically the German radio described the assault as a "new terror raid" and asserted the British and Canadian bombers had been dispersed with heavy losses by newly reorganized anti-aircraft defences.

"Thanks to efficient defence," the broadcast said, "the concentrated attack by British bombers was frustrated. Above and below the clouds heavy air combats developed in the course of which numerous British bombers were shot down.

The Germans struck back at England on a comparatively small scale. A few Nazi planes were reported to have swept over the East coast of England during the night, dropping bombs which caused only slight damage.

The R. A. F.-R. C. A. F. raid on Berlin was the second successive night attack on Germany and the

BLOCK BUSTERS SMASH
(Continued on Page 2, Column 5)

Brooklyn Talk Delights Touring Cockneys Southern Drawl Leaves British Bewildered

NEW YORK, Sept. 1 — (CP).— The 350 bronzed British anti-aircraft men who fought in the Middle and Far East and who are now visiting New York on an official tour stood up in one of this city's swankiest night spots last night and said the thing that awed them most about New York was the Brooklynese.

Here to demonstrate their way of handling weapons and to learn how United States soldiers handle theirs, the Tommies were lavish in their praise of the city, its women and its friendliness. But even the Cockneys in the bunch went for Brooklyn's lingo in a big way.

Sgt. John Saggers, who confided he was a "silesman" in London before the war, was almost ecstatic over such expressions as "toidy-toid," "youse" and "boids." He said: "They talk snappy, like we do. That's what we like. We could understand every word your Brooklyn fellas spoke, whereas we could not make 'ead or tiles of the southern drawl."

Battleship's 16-Inch Guns Rip Italy's Coast Defences

ALLIED HEADQUARTERS, North Africa, Sept. 1—(AP).—Sixteen-inch guns of two British battleships heavily bombarded enemy coastal batteries in the Reggio area of southern Italy yesterday, it was announced today.

The battleships were the Nelson and Rodney. They knocked out at least one gun and caused fires, apparently from exploding ammunition.

The same ships with the cruiser Orion and the destroyers Quillian, Quail and Queenborough, Troubridge, Tyrian, Offa, Petard and Tartar and the Polish destroyer Piorun, also engaged batteries in the Cape Pellaro area.

Enemy opposition was described as ineffective.

A heavy aerial attack was delivered by British and Canadian Wellingtons in a night bombing of Salerno, 30 miles south of Naples, where several sticks of bombs were laid across railway lines, causing great fires.

The gas works went up in a huge explosion which was followed by a pall of smoke covering the whole area.

Pisa, almost 200 miles north of Rome, is an important rail junction where the east-west line to Florence splits off from the coast line running between Genoa and Rome.

The famous Leaning Tower, the cathedral and other historic monuments at Pisa were spared by the bombers which went for the rail yards, tracks and other military objectives.

The railway running through Pisa is electrified and damage to the electrical system undoubtedly was achieved, perhaps halting traffic over a large section.

Hit Freight Yards

The bombers blew up the yard tracks, and struck a railway repair shop and a nearby gas works. The San Guieto air field on the outskirts of the city and the nearby Piaggio airplane factory also received heavy loads of explosives.

Twenty-five enemy planes attempted to intercept the unescorted bombers which shot down six of them.

The attacks on railroads and a seaplane base at Sapri and on railway and harbor installations at Cetraro were made by American dive-bombers.

American medium bombers escorted by R.A.F. Spitfires of the desert air force dropped nearly 50 tons of bombs on the freight yards and railway sheds at Cosenza.

Meanwhile the aerial offensive

HUGE NAVY GUNS
(Continued on Page 8, Column 3)

Tommy-gun Trio Steals $12,529

TORONTO, Sept. 1—(CP).—Firing bullets from a tommy gun, three men shortly before noon today forced employees and a customer in the Bank of Montreal branch at Royce Road and Symington Avenue, in West Toronto, to lie on the floor while one of them scooped $10,000 from the teller's cage.

Two shots were fired narrowly missing H. A. Burton, the assistant branch manager, and D. G. Richardson, the accountant.

Bank officials estimated the amount taken at $12,529, but said the total may be larger. It was all in large and small denominations.

More than 70 police were rushed to the scene and spread a dragnet throughout the city.

The trio were reported to have escaped in a green sedan, which had been waiting at the curb.

Police followed a car of the description given but said they had lost track of it.

TOMMY-GUN TRIO
(Continued on Page 2, Column 4)

Dive Bombers Hit Jap Ships

NEW DELHI, Sept. 1 — (CP). — R.A..F dive bombers attacked Japanese installations and the jetty area at Buthedaung in Burma yesterday, a British communique announced to-day, scoring numerous direct hits on the target.

Huricanes on offensive sweeps along the Irrawaddy shot up a number of craft in the Jakokku area, sinking a two-masted boat and damaging a steamship, a motor vessel and 15 sampans. Other Hurricanes attacked craft in Combermere Bay, setting fire to one and damaging seven others.

No British planes are missing, the bulletin said.

Sea Tragedy Takes 30 Men

Fire Follows Collision Of Freighters

AN EAST COAST CANADIAN PORT, Sept. 1 — (CP). — Fire still raged this morning aboard the Allied freighter towed here yesterday bearing the bodies of 30 seamen who died aboard her following a collision with another merchantman 300 miles off the Nova Scotia seaboard.

The men died of burns and suffocation in the fire which broke out following the collision. All the survivors of the fire-scarred vessel were taken from her at sea and were reported to have landed at an Atlantic port. She was laden with her dead when she reached here.

Details of the sea tragedy—the nationality of the ship and her crew, and time of the accident—still remain undisclosed. Neither have the victims landed here been identified.

Lying in midstream in port here, the ship today still billowed forth black billows of smoke that rolled over this port.

Two Canadian tugs towed the craft to port yesterday. The bodies were landed at a port near here and then brought to an undertaking establishment at this port. An inquest called for last night was postponed before any evidence was taken.

Axis Faltering As War Enters 5th Year

Signs Multiply That Allies Are Winning And Hun Morale Sagging

By ERNEST AGNEW
Associated Press Staff Writer

LONDON, Sept. 1 (AP)—The second great war enters its fifth year to-day, with the United Nations everywhere on the march and the dream of Hitler and his Axis satellites of world domination slowly but surely disintegrating.

It was just four years ago that the mighty German military machine began history's most catastrophic conflict by attacking Poland. It took the Nazis only 18 days to conquer most of that country, Warsaw holding out until Sept. 27. Poland disappeared from the map, divided between the third Reich and Russia, which had moved in to recover what she claimed was originally Russian territory.

In 102 days more this most terrible of all wars will have lasted as long as the first great war and today's headlines blazon the upward surge of the United Nations against the might of the Axis.

The Nazis are on the run in Russia, Germany is trembling under mighty Allied aerial blows, Italy is facing catastrophe and Australian and American forces are on the march in the Pacific.

Expect Invasion

Signs multiply that the nerve of the German people is breaking. Nazi commentators are warning the harassed and harried population of the imminence of an Allied invasion of Europe. One Berlin broadcast said today:

"As soon as Gen. Einsenhower has brought his divisions up to strength he intends to attack Calabria and Apula. Southern Greece and the Adriatic appear to offer a better chance to the Allied Forces and there is also a strong possibility of an attack against the South French coast."

The commentator told the German people of "strong contingents of troops in Southeastern England and of conecentrations of invasion boats along the South England coast" but attempted to reassure his audience by telling them that "Germany has countered British invasion preparations by the appropriate regrouping of her forces."

Berliners had another warning dinned into their ears from the Berlin radio to remove their furniture and other belongings "without delay to a place out of the reach of the R. A. F."

A third spokesman warned Germans against giving in to "weakness and despair."

"We have gone so far," this voice said, "that if we despair we shall never complete the job we have begun."

But the terrific losses in Russia, the collapse of Fascism, the incessant Allied air bombardment of German cities, the disastrous North African and Sicilian campaigns, the failure of the U-boat to sweep the seas of Allied shipping have taken their toll of the German faith in victory.

The Weather

Peterborough Temperatures:

Today:
Night low..65 Noon 84
Yesterday:
Highest....78 Lowest ...53
One year ago:
Highest....68 Lowest ...55
.06 Rainfall.

Weather Forecast:

Georgian Bay — Fresh winds; partly cloudy, with thundershowers. Thursday: Fresh winds; fair and slightly cooler.

Lower Lake Region — Moderate to fresh winds; mostly fair and quite warm, with scattered thundershowers. Thursday: Fresh winds; fair and a little cooler.

140 VESSELS DESTROYED

LONDON—The United Nations radio at Algiers said to-day that 140 vessels were destroyed in one month's operations in the Aagean and Ionian Seas.

Russia Keystone Of War

Hopkins Predicts Victory In 1945

NEW YORK, Sept. 1.—(AP). — Calling Russia "the keystone of the war," Harry Hopkins, advisor to President Roosevelt, declared today that "if we lose her, I do not believe for a moment that we will lose the war, but I could change my prediction about the time of victory."

In a signed article "we can win in 1945," appearing in the current issue of the American Magazine, Hopkins said:

"Russia, the keystone of the war, is still fighting grimly. If we lose her, I do not belive for a moment that we will lose the war, but I would change my prediction about the time of victory. Then, indeed, we would have a long war ahead of us. But we are on the offensive with soldiers, sailors and marines trained to the hilt and equipped as no army or navy in history was ever equipped. We know how well they can fight."

"I believe wo years of hard fighting on the fronts of the world and two years of increasing sacrifice at home lie ahead of us. Two years at least. We must work harder, go without more things, lose more and more lives," he wrote.

"Considering all the realities of this vast conflict, I am really predicting a short war for us. Five more years of it would make a long one, and we can have a long one if we let down the war effort because of overconfidence."

KING CHRISTIAN SPEAKS WORDS OF ENCOURAGEMENT TO DANES

Jap Losses At Wewak Mount Daily

360 Enemy Planes Destroyed In Recent Raids

By OLEN CLEMENTS
Associated Press Staff Writer

ALLIED HEADQUARTERS, The Southwest Pacific, Sept. 1 (AP) — The Japanese airforce, so badly mauled on New Guinea that its reinforcement bases are being pulled back, counted losses at Wewak above 360 as the result of a new Allied raid in which from 20 to 25 Japanese planes were wrecked on the ground.

Big four-engined raiders blasted Wewak's airdromes with 92 tons of bombs Monday without opposition, today's communique reported, and suffered no losses.

Headquarters disclosed the Japanese have been rushing in air reinforcements to New Guinea. But these are being pulled back dangerously far from the garrisons they are intended to support and are being based at such points as Hollandia, Dutch New Guinea.

Mostly Bombers

The majority of Monday's bag were medium enemy bombers blasted to bits on the Dagua airfield.

At the airdrome of But, three huge blazes broke out among aircraft in revetments. Other raiders struck at Tadji, 75 miles north of Wewak.

Allied planes have been pounding at the Wewak airdromes, 350 miles above the land fighting at Salamaua, since mid-August.

In the first two raids there, 215 out of 225 planes were wiped out, most of them on the ground. By August 21, after the raids reached four, it was estimated at least 306 planes had been destroyed. Sunday's raiders added at 37 and possibly 49 to the total.

Latest reports on the fighting for the big airdrome at Salamaua told of see-saw, close grips action yesterday. Australian and American troops scored limited advances. A few days ago, the Allied force was at the southeastern edge of the airstrip but since then have given ground slightly before bitter Japanese counter-attacks.

Hit Many Barges

Directly above Salamaua on the Huon Peninsula, Allied bombers went in low to wreck barges in hideouts around Finsghhafen.

In the vicinity of New Ireland, across New Britain from the Salamaua battleground, four-engined

JAP LOSSES

(Continued on Page 8, Column 5)

St. Kitts Lose

ST. CATHARINES — (CP) — Mimico-Brampton Combines last night nosed out St. Catharines Athletics 11-10 in one of the hardest-fought tussles of Senior Ontario Lacrosse Association competition in this city.

7 Charges

TORONTO, Sept. 1 —(CP)—Jean Nolan Lanthier, 19, of Toronto, was arrested yesterday after a chase in downtown Toronto and held on seven burglary charges.

Just ask those hard-working, "trouncing" tars. They'll tell you what H.P. Sauce does to liver and bacon. Pour a few drops of rich—fruity—economical H.P. Sauce on hot or cold meat, on eggs, fish, fowl or salads and taste the difference. H.P.—that grand English type sauce—makes an appetizing meal of the simplest fare. Just try it once and you'll decide to always keep a bottle handy. Your grocer has it.

HP SAUCE

Baseball's Big Six

By The Assocaited Press.

(Three leaders in each League).

Batting.

Player and Club.	G	AB	R	H	Pct.
Musial, Cards.	124	509	87	179	.352
Appling, W. Sox	124	469	49	158	.337
Herman, Dodg.	124	474	60	158	.334
Wakefield, Tig.	120	511	75	166	.325
Vaughan, Dod.	120	490	100	154	.314
Witek, Giants	120	478	48	150	.314
Curtright, W. S.	107	366	56	109	.298

Runs batted in—National League: Nicholson, Cubs 102; American League: York, Tigers 98.

Home runs— National League: Nicholson, Cubs 21; American League: York, Tigers 30.

Maisky-Eden Hold Conference

LONDON, Sept. 1 — (CP). — Foreign Secretary Anthony Eden conferred to-day with Ivan Maisky, former Soviet Ambassador to Great Britain, at the Foreign Office and arranged to see U.S. Ambassador John G. Winant this afternoon in order to give both a first-hand account of the Quebec Conference, where a tripartite meeting of the three Powers was suggested.

One reliable source said no final decision had yet been made on the "big three" get-together, but at the same time it was learned that preliminary plans were formulated for an initial meeting on the "Foreign Minister level." It was generally believed this would be followed by a Churchill-Roosevelt-Stalin Conference.

LAWN BOWLING

It will now be B. Chesler vs. H. Darling for the club championship of the Peterborough Lawn Bowling Club for the season of 1943.

When H. Darling's rink defeated Bill Ashby's quartette last evening, they not only won first honors in Group No. 2, but they did, as far as we can find out, create an all time record by winning thirteen consecutive games. They lost only two games in a seventeen game schedule, and this is something to be proud of. C. Williamson's rink comes second with fourteen wins and three losses.

All through the season the 'Darling' rink, and we used that word very carefully, has turned out 100% in attendance and some of the members of this rink have turned in 100% bowling. To say that they deserve the honors is putting it very mildly. We sure do extend congratulations to all members of the rink.

Winners.

First (15 wins and 2 losses)—E. Wall, E. McBride, H. Taylor, H. Darling, skip.

2nd (14 wins and 3 losses)—W. S. Hill, N. Killingbeck, W. Cathcart, C. Williamson, skip.

On the holiday, Monday, Sept. 6th, we will hold a mixed tournament at 1.30 p.m. Draw from the board. 25c fee.

The new series of games commence on Thursday evening. Below is the draw:

R. Downey vs. J. Skinner.
J. McDonald vs. J. Harrison.
G. Sorenson vs P McFadden
R Hendry vs. C. Williamson.
V. Selkirk vs. T. McMillan.
F. Kerr vs. J. Cullen.
N. Routley vs. H. Clegg.
W Ashby vs. E. Sackville.
P. Moore vs. L. Loftus.

Men's Scores.

J. Skinner 8, L. Loftus 30.
P. McFadden 5, V. Selkirk 22.
H. Clegg 32, G. Sorenson 9.
T. Ryan 14, J. Harrison 17.
F. Dearborn 11, C. Williamson 24.
H. Darling 24, W. Ashby 13.

MORE ABOUT—

Pope Appeals

(Continued from Page 3)

for the whole human family — to those he saw as seeking now for nothing "but peace, bread and work."

He placed his special blessing upon those "who understood the great work of a real new order," apparently an indirect thrust at Hitler's "New Order" of passion and violence.

No Fight Left

The holy father's message to the world was uttered at an hour that found Italy's "war impulse" dead and gone, as Mr. Churchill put it, and Russian armies storming forward along an immense and terrible battleline in the greatest successes they ever achieved.

A sense of approaching crisis in the course and direction and even duration of the struggle was implicit in the Pope's address. Although he mentioned no country specifically, what he said strongly suggested that he believed the time of crisis had arrived, and that the war was in or near its last great act.

"In every nation, aversion to the methods of total war increases....A doubt whether the continuation of such war as this is conformable to national interests or to reason penetrates all hearts."

The pontiff made a 15-minute broadcast in Italian from the Vatican radio beginning at 12:15 p.m. (7:15 a.m. EDT). It was recorded and translated by the Associated press in London. The Pope said he was "speaking words which will be of advantage to all without exception.

"After so many promises, after so many agreements which were not respected, confidence among nations has dwindled. That is why we are addressing ourselves to all those who willing to co-operate for peace."

Woe To Oppressors

"Blessed be those who respect God the father of all and the true God of justice," the Pope said. "Woe to those who incite to conflicts between peoples, who oppress unarmed and innocent peoples. Upon those the anger of God will descend."

He blessed all those who "also lend their ears" to mothers bereft of sons lost in war and those "who lend their ear to people who have suffered so much and who do not ask anything but peace, bread and work."

"Leaders of the peoples should lead nations towards reaching a just peace," he said. "Their moderation, their strength of will and of human feeling should give to the survivors of this conflict the hope that the present year will see the end of this conflict and a new dawn of peace over the world.

"In this hope, in this faith we give to all the peoples of the world our apostolic blessing."

At tthe beginning of his broadcast, the Pope said:

"It is four years since the terrible day which marked the beginning of the most formidable, destructive and devastating war of all times. Foreseeing this brutal disaster which was threatening the great human family, we addressed a few days before the outbreak of hostilities a warm appeal to the leaders as well as a suppliant warning.

War Is Costly

"We said 'nothing, nothing is lost by peace. Everything may be lost by war.' Our voice reached ears but did not enlighten the minds and did not go deep into the hearts. The spirit of violence gained the victory over spirit of concord and understanding.

"A victory which was a defeat.

"Today on the threshold of the fifth year of war even those who then reckoned on swift war operations and a speedy, victorious peace, looking around at what is surrounding them, inside and outside the fatherland, see nothing but grief and contemplate nothing but ruins.

"To many whose ears were deaf to our words, the most grievous spectacle which today presents itself teaches how much reality for the future there was in our warning and prophecy. Then our words were inspired by impartial love for all peoples without exception and vigilant care for their well-being.

"The same love and care move us now in this grave and anguished hour to utter words which are intended to benefit all and harm none while we untiringly supplicate omnipotent God to open the way to the hearts and decisions of those who hold in their hands the fate of afflicted humanity . . ."

MORE ABOUT—

Japan's Navy

Continued from Page 1

ceived from the raiding force and it is presumed that there will be none until need for radio silence ceases to exist."

Not since the United States entered the war had the navy issued a statement reporting a raid while it still was in progress. The announcement to-day indicated complete confidence of the High Command heer that the task force was so powerful as to be able to cope with any forces the Japansese might attempt to throw against it.

War of Nerves.

There was about the announcement a suggestion of war of nerves planning with the Navy possibly deliberately attempting to confront the Tokyo admirals with so direct a challenge that they would be compelled sooner or later to throw their main fleet into action.

Marcus, so far as could be learned here, is not one of the main Japanese bases such as Truk Island further to the south, but it is an important defensive position and listening post guarding the south-eastern approaches to the Tokyo-Yokohama area, heart of Japan.

When an American task force raided Marcus on March 4, 1942, under the leadership of Admiral Wiliam F. Halsey, now the American Fleet Commander in the South Pacific, no enemy aircraft or ships were present, but heavy anti-aircraft fire was encountered.

The planes dropped 96 bombs on the small island, damaging hangars, fuel and ammunition dumps, radio installations and aircraft runways. The American force lost only one aircraft.

Churchill Goes To U.S.A. For New Talks

By JOHN M. HIGHTOWER
Associated Press Staff Writer.

WASHINGTON, Sept. 1—(AP).— Prime Minister Churchill and President Roosevelt are heading toward a new series of talks against a backdrop of resurging upheavals in Nazi-fettered Europe which sound here like the first rumblings of an Allied storm over that freedom-parched continent.

There were indisputable signs that the focal point of some of the forthcoming discussions would be the question of how to bring Russia into the Allied councils not only for the co-ordination of military operations but also for the solution of post-war political problems.

Russian participation in future meetings, at least in some degree, was described as "necessary and urgent" by Mr. Churchill in his speech from Quebec yesterday. And the President said at his press conference a little later that things were going along pretty well with respect to a three-power conference.

Left Quebec.

(The Churchills, with many of the British service chiefs and advisers who participated in the discussions at Quebec, left for Washington aboard an eight-car special train last night).

Mr. Churchill laid considerable emphasis in his speech on the unrest in Europe, and it was noted in informed quarters here that this was the sort of violence designed to pave the way for invading forces, whether they strike Europe in the Balkans, Norway or France.

To Russia the British leader held forth three different methods of meeting with officials of Great Britain and the United States:

1. A three-way conference among Stalin, Roosevelt and himself. He remarked that he and the President are not averse "to undertake further immense journeys."

2. A meeting among the British, American and Russian foreign ministers or their representatives. This could be held prior to the conference of the chiefs, and Mr. Churchill called it "most necessary and urgent."

3. Participation by Russian representatives in "the political decisions which arise out of the victories Anglo-American forces have gained in the Mediterranean."

"In fact," Mr. Churchill said, "there is no step which we may take or which may be forced upon us by the unforeseeable events of this war about which we should not wish to consult our Russian friends and allies in the fullest confidence and candor."

This appeared to put the question of three-power conferences squarely up to Moscow, but Mr. Churchill specifically averred that the President and he would "persevere in our efforts to meet Marshall Stalin."

The Prime Minister said he looked forward to the day when British and American armies would "cross the Channel" in full force but made it clear that day would not come until the success of the invasion was virtually assured.

MORE ABOUT—

Government Aids

Continued from Page 1

misleading," he continued. "The National War Labor Board as reconstituted in February, 1943, was not brought into being merely to administer existing laws but mainly to ascertain what labor laws and what labor policy should in face exist and prevail.

"It was upon that basis that I was invited to become a member of the Board, It was upon that basis that I agreed to accept and did accept, the appointment."

Some question had been raised as to whether the Board was responsible only to the government, or to the public.

"My answer is that we were responsible to the nation and that the government is an integral part of the nation. Any suggested artificial division between responsibility to the nation and responsibility to its government belies the unity of interest purpose which must identify and link a government with its people if they are to form together an integral and United Nation."

MORE ABOUT—

Tommy-gun Trio

Continued from Page 1

All three men were said to have been armed—the leader with a tommy gun and the others with revolvers.

Besides the acting manager and accountant, there were in the bank, Miss J. Copithorn, the lone customer; Miss M. Stitt, the bookkeeper and the teller Lewis Cameron. Another employee, Miss F. L. Price, was downstairs in a vault at the time.

Shouting "This is a stick-up—put your hands up high," one of the gunmen told the staff and customer to lie on the floor. He then entered the manager's office where Richardson was attempting to telephone and forced him to join the others on the floor.

The bandit then ordered Cameron, who had been held in the teller's cage by the other two men, to "open up or I'll let you have it." When Cameron complied with the order, the bandit then scooped up the money.

MORE ABOUT—

Block Busters Smash

Continued from Page 1

fourth raid on the German capital in eight days.

Daylight Swoop.

It followed a day of intense aerial activity which saw a large force of American heavy bombers attack the Amiens-Glissy airport, one of the largest Nazi fighter-plane bases in France, with good results.

American medium bombers struck at the Vendeville airport at Lille and at the Mazingarbe Chemical Works near Bethune in France. Pilots on the Vendeville raid said their bombs hit a munitions dump.

The raiders were escorted by R. A. F. and R. C. A. F. Spitfires, which shot down two Nazi planes and destroyed two more on the ground.

Credited with downing the two enemy fighters were Sqdn. Ldr. R. W. (Buck) McNair of North Battleford, Sask., and Flt. Lt. R. D. (Dagwood) Phillip of Toronto.

The big bombers were credited with downing five enemy flighters. One bomber and two Allied fighters were lost.

MORE ABOUT—

Chief of Police

Continued from Page 1

friends."

Bigras took the stand in his own defence and said that he had been struck first after "I stared at a Jew who had insulted me."

Arnold Kitchner said that Rene Bolduc started the riot. He said that Bolduc was in the dance hall attempting to halt the dancing and to smash up furniture. Another defence witness said that Bigras attempted to stop Rene Bolduc from fighting, saying: "'It's not the police we want to beat up, it's these Jews.'"

MORE ABOUT—

Air Domination

Continued from Page 1

head in Northern Europe and continue a successful advance for the first few weeks.

It is possible German forces in Northern Europe have been thinned out since then because of Russian front claims, but even at that the defenders on strongly-prepared positions have immense advantages as was shown in Sicily where sometimes a single Nazi company held up a couple of battalions or more until shelled out.

The Allied Command has to plan to have a predominate force in an attack. In Sicily this was so.

No More Bloodbath Talk.

German Forces now are scattered around Europe. There are thin spots in the line where the Allies conceivably could hit most effectively in Western France or the underbelly of Europe in the Mediterranean.

The cost of such operations would perhaps be much higher than in Sicily, for Dieppe illustrated how difficult it is to storm strongly-fortified ports and coast.

However, using the combined operation pattern now developed there is a good chance there would not be the bloodbaths which many envisaged as part and parcel of an invasion landing.

Hog Quotations In Peterborough

WEDNESDAY, SEPTEMBER 1

Hogs — $16.10 plus transportation.

Sows — $13.75 plus transportation.

Eggs — A large 42c; A medium 41c; A pullet 31c; B grade 31c; C grade 25c.

Cream — Special 43c; No. 1 42c; No. 2 39c (including Government bonus). If delivered 3c extra.

The Quaker Oats Company quotes Ontario Winter Wheat No 1, $1.10; No. 2 $1.10; No. 3 $1.08;

Athlete Killed

NEWARK, N. J. —(AP)— According to advices from the Southwest Pacific Command, Harris Horder, 43, former professional bicycle sprint champion of the U. S., was killed in action August 3 while serving as an air gunner with the U. S. Air Corps. Horder was born in Australia but had competed in the States for many years.

TORONTO FRUIT

TORONTO, Sept. 1 — (CP). — Wholesale fruit and vegetable prices were unchanged here today with the following exceptions:

Domestic, tomatoes, six quarts, 20c to 25c, 11 quarts 35c to 50c.

100 YEARS OLD

Mrs. Septama King, of Ilford, who has celebrated her 100th birthday, was in Paris during the seige of 1870.

EXTRA!

MOSCOW— A Polish division which has undergone 10 weeks of training at a camp on the Oka River has departed for the Soviet- German front, the Russian Army newspaper Red Star announced to-day.

LONDON—German News Agency, reported to-day another German retreat on the Eastern front in the Donets Basin area southwest of Voroshilovgrad. The dispatch was broadcast by the Berlin radio.

Cheese, Produce and Livestock

WINNIPEG GRAIN.

WINNIPEG, Seupt. 1 — (CP).— Wheat futures made small gains on Tuesday on the Winnipeg Grain Exchange in trading featured by a 500,000 bushel export business to Portugal.

In the pit shippers and exporters were credited with purchases in connection with the Portuguese business while other support was offered by mills and commission houses. Bulk of the Portuguese business was in Nos. 2 and 3 Northern.

Advances in rye at Chicago sent futures in that commodity ¾ to 1⅜ cents over the previous close. Chicago houses and locals were the main buyers.

Close to 1,000,000 bushels of assorted grades changed hands in the cash wheat market. Shippers took 500,000 bushels of the three top grades and another 500,000 bushels of several lower grades. Eastern shippers were reported to have taken nearly 150,000 bushels of cash oats for feeding purposes.

Winnipeg Futures.

	Open	High	Low	Close	Prev Close
Wheat—					
Oct.	109¼	109⅝	109¼	109⅝	109¼
Dec.	108	108⅜	107½	108¼	107⅞
May	108⅝	108⅝	108	108½	109¼
Oats—					
Oct.	....	....	....	51⅛	51⅛
Dec.	....	....	....	51⅛	51¼
May	....	....	....	51⅛	51½
Barley—					
Oct.	....	....	....	64¾	64¾
Dec.	....	....	....	64¾	64¾
May	....	....	....	64¾	64¾
Rye—					
Oct.	97⅞	98½	97⅞	98½	97½
Dec.	96⅝	97¼	96⅝	97⅛	96½
May	97¼	97⅞	97¼	97¾	97

TORONTO PRODUCE

TORONTO, Sept. 1 — (CP). — Egg and butter prices in the spot market here today as reported by the Dominion Department of Agriculture follow:

Eggs: Wholesale to retail, A large 50c, A medium 48c, A pullet 42c, B 39c, C 35c, country shippers quoted graded eggs, cases free —A large 48c, A medium 47c, A pullet 37c, B 36c, C 30c.

Butter: First grade solids, asking price 33½c lb., no sales reported.

MONTREAL LIVESTOCK

MONTREAL, Sept. 1 — (CP).— Receipts: cattle 15; sheep and lambs 44; hogs 150; calves 168.

Cattle offered were common cows and bulls. Common butcher cows were $7.25 to $8.25. Canners and cutters $5 to $7. Bologna bulls $6.50 to $9.

Veals $13 to $16 with drinkers $9 to $11 and grassers $7 to $9. Medium to good ewes and wethers $12. Buck lambs discounted $1 per hundredweight and culls $2 per hundredweight. Sheep fetched $5 to $10.

Hogs sold at $16.85 for B-1 dressed. Sows $11 to $11.50 live weight.

HOG PRICES

TORONTO, Sept. 1 — (CP). — Prices were unchanged at bacon-hog markets reporting early today.

Liveweight: Chatham $12.10.

Dressedweight: Hamilton $16.75 delivered, Hull $16.15 plus transportation. London and Stratford $16.50 delivered.

TORONTO LIVESTOCK

TORONTO, Sept. 1 — (CP). — Cattle prices were steady on the small supply of good butcher cattle offered up to mid-session on the livestock market here to-day. Hogs, veal calves, sheep and lambs were steady.

Receipts reported by the Dominion Marketing Service were: cattle 400, calves 200, hogs 400, sheep and lambs 100. Unsold from yesterday were 1,000 head of cattle.

Weighty steers sold at $10.50 to $12.25, butcher steers $9 to $12, butcher heifers $9.50 to $11.50, butcher cows $8 to $10, canners downward to $5, bulls $8 to $9.50, stockers $8 to $11.50.

Choice veal calves traded at $15 to $15.50 with common downward to $9.

Good ewe and wether lambs were $12.50 with bucks $1 discount.

Sheep sold at $5 and $8 according to quality.

Hogs were $16.75 to $16.85 dressedweight and sows $15.25 to $15.50 dressed.

Representative Sales

Weighty Steers: Three, 1245 lbs. $12.50; one, 1320, $12.25; three 1090, $12; ten, 1075, $11.90; nine, 1132, $11.75; nine, 1130, $11.50; one, 1060, $11.

Light Steers: Thirteen, 1040 lbs. $12; one, 1010, $11.75; two, 970, $11.60; seven, 1025, $11.50; three, 965, $1 two, 890, $10.25.

Heifers: Three, 806 lbs. $11.50; eight, 907, $11.25; 24, 848, $11; five 928, $10.25.

Cows: Two, 1125 lbs. $10; two, 1230, $9.75; three, 1110, $9.50; six, 1080, $9.25; six, 1020, $9; two, 1030, $8.75; eight, 990, $8.50; 12, 962, $8.25; two, 1035, $8; two, 1010, $7.75; five, 895, $7.50; two, 840, $6.25; ten, 920, $6; four, 810, $5.

Bulls: One, 1470 lbs. $10; two, 1590, $9.75; six, 1324, $9.50; five, 1262, $9.25; two, 1410, $9.15; four, 1090, $9; three, 1220, $8.75; six, 1124, $8.50; ten, 933, $8.50; five, 760, $8.

Stockers: Sixteen, 262 lbs. $12; eight, 262, $11.25; 32, 841, $11; five, 736, $10.75; seven, 826, $10.55; 11, 698, $10.50; 52, 653, $10.25; 8, 622, $10; 13, 915, $9.50.

Fed Yearlings: One, 720 lbs. $13.25; four, 690, $13; two, 630, $13; two, 630, $12.90; four, 572, $12.50; one, 420, $12.25; two, 520, $12.

Veal Calves: Five 248 lbs. $16; six, 240, $15.75; 29, 216, $15.50; 4, 228, $15.25; 37, 211, $15; 13, 174, $14.50; 24, 181, $14; three, 232, $13.50; seven, 252, $13; two, 112, $12.50; nine, 265, $12; three, 240, $11; two, 130, $10.

Lambs: 156, 81 lbs. $12.50; four, 75, $12; 20, 88, $11.50; two, 70, $11; three, 72, $10.50; 18, 83, $10.

Sheep: Seven, 112 lbs., $9; three 126, $8.50; 15, 143, $8; seven, 170, $7.50; two, 200, $7; two, 115, $6; eight, 112, $5.

Danish King Approves Resistance

Nazis Machine-Gun Groups Of Danes Talking In Streets

STOCKHOLM, Sept. 1—(AP).— Encouraging words from popular King Christian X. to-day heartened the Danish people who have refused to crack under a German military dictatorship enforced, eye-witnesses said, by merciless street executions.

Refugees who made a daring flight to Sweden through Nazi patrols declared they had seen German mechanized troops pour volleys of machine-gun fire into the groups of Danes waiting on safety-zone platforms for street cars.

Three Danes who laughed and joked when German soldiers marched by were shot to death without a word of warning, eye-witnesses added.

Drastic measures were ordered by Gen. Herman von Hannecken, the military dictator, to restore a "state of normalcy" to the little country which revolted aagingst Nazi occupation and was sabotaging German troop supplies and arms production.

King Christian, who has been imprisoned with Queen Alexandria in Sorgenfri Castle since the Germans took over the Danish government on Sunday, made his first public appearance ystrday—a short automobile outing, escorted by a German military guard.

Cheered King.

In the little town of Lyngby near Sorgenfri Castle, some 1,000 Danes ignored Hannecken's prohibition against assemblies to cheer their King and Queen.

King Christian's words to the gathering were brief: "I am happy to hear the Danish language still spoken in my country; continue with that." They were significant, however, for the Danes, who apparently interpreted them as an approval of their stout-hearted resistance against overwhelming odds. Yet there was nothing in the King's remarks against which the Germans could protest.

Meanwhile, German troops kept up continuous patrols in Copenhagen and other large cities in armored cars.

German soldiers and Gestapo operatives generally handled the enforcement of the martial law proclamation as the regular police in Copenhagen and other cities refused flatly to pledge loyalty to Hannecken.

DANISH KING

(Continued on Page 8, Column 5)

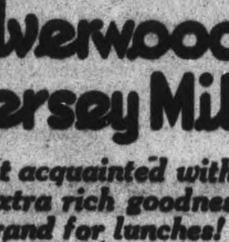

Silverwood's Jersey Milk

Get acquainted with its extra rich goodness. Grand for lunches!

943

THE NEWSPAPER Helps Protect Our Way Of Life

Informed citizens rule Canada. And the newspaper gives them the facts that makes them intelligent citizens . . . and thus makes Democracy possible. The newspaper's features and public service departments tell Canadians what they need to know to help win the war.

The Examiner is proud to serve the interests of our readers—in war and in peace. We shall continue to meet that responsibility squarely. We'll give you the facts in news and advertising. Do YOUR part to preserve the Canadian Way of Life.

THE PETERBOROUGH EXAMINER

CAMPBELLFORD

School Opening Postponed Until Sept. 13

CAMPBELLFORD, September 1—(ENS)— High School pupils here are to have their summer holidays prolonged for an extra week according to the decision of the Board of Education at the August meeting held Monday. Acting on information contained in a letter from the Department of Education, which authorized the postponement of schools re-opening till the 20th if local conditions warranted it, the Board decided the compromise date should satisfy most rural students who might still be needed for help on the farm.

Both chairman R. J. Locke and Principal E. H. Greig declared they had been deluged with inquiries as to the opening date of the high school. Generally speaking, town people had favored the regular opening date, while for the most part those in the country felt a postponement for at least two weeks would be advisable. Joseph Kelleher, a member from Seymour East said that as far as he could see most of the harvest should be cleaned up by September 13 "unless it rains for the next three or four days." The Board's decision was finally put in the form of a motion, which carried. It was pointed out this would not effect the re-opening of the Public Schools, which will be on the regular date, September 7.

Purchase of Coal.

A copy of a letter sent by the Wartime Prices and Trade Board to the Underhill Coal Company from whom the Board has been purchasing its fuel supply for the past 25 years, was read by the Secretary. The letter concerned the necessity of the Board's being licensed as a purchaser and importer of coal. Members could not understand how they should be effected by the licensing order since they purchased through the firm's Toronto office, however, the Secretary was instructed to apply to Ottawa for the necessary license.

Property Chairman F. C. Bonnycastle reported that brushing, caulking and re-painting of the steel sash on High School windows had been completed and "a first class job" done. Minor repairs had also been made to the foundation, he said, and following a visit of the boiler inspector other repairs had been undertaken. Investigation had shown the foundation under one of the boilers was in bad condition and as a consquence the necessary repairs were being made. Though the Committee had asked for tenders for the re-painting of the Public School roof there had so far been no applicants.

Rotary To Sponsor Red Shield Appeal

CAMPBELLFORD, Sept. 1 (ENS)—Rotarians will again sponsor the Salvation Army Red Shield home front appeal in this town it was announced following the club's noonday luncheon on Monday. Rotarian Capt. Alex Turnbull brought the matter to the attention of the club and members voiced their desire to again give their whole hearted support to the drive for which the opening date will be September 20. President Stu Stuart who presided for the meeting announced that next week's gathering was cancelled in view of the holiday while the following week will be the occasion for the annual visit of the District Governor. Guests at the luncheon included Rotarian Robt. T. Stillman of West Toronto; Mr. W. I. Stillman of Campbellford, Warrant Officer Ted Stephens of Vancouver, B.C. and Maj. E. Drope of Harwood.

Food Poisoned

COLUSA, Calif., Sept. 1.—(AP).—More than 150 of 300 Mexican nationals working in prune orchards in this district were stricken with food poisoning yesterday afternoon and fifteen were said to be in a serious condition. No official would express a theory concerning the poisoning, other than to say it apparently resulted from food in lunch boxes.

Wartime Losses

SALT LAKE CITY, Sept. 1.—(AP).—The time required to wait on the average food store customer has increased from three minutes to 15. A. Rex Johnson, chief of the United State's Food Distribution Administration's retail division reported to-day. He said inexperienced employees, ration stamps and shortages of merchandise are responsible.

DOES INDIGESTION WALLOP YOU BELOW THE BELT?

Help Your Forgotten "28" For The Kind Of Relief That Helps Make You Rarin' To Go

More than half of your digestion is done below the belt—in your 28 feet of bowels. So when indigestion strikes, try something that helps digestion in the stomach AND below the belt.

What you may need is Carter's Little Liver Pills to give needed help to that "forgotten 28 feet" of bowels.

Take one Carter's Little Liver Pill before and one after meals. Take them according to directions. They help wake up a larger flow of the 3 main digestive juices in your stomach AND bowels—help you digest what you have eaten in Nature's own way.

Then most folks get the kind of relief that makes you feel better from your head to your toes. Just be sure you get the genuine Carter's Little Liver Pills from your druggist—25¢.

Nazis Build More Walls Against Invasion

As evidence of her fear of a second front, German magazines strive constantly to reassure the German people, with pictures of walls being built in various coastal districts. This wall is being built hastily on the Mediterranean coast of France by members of the German Labor Corps.

Churches Fail To Make Use Of Choral Music

TORONTO, Sept. 1—Other than those of the Anglican and Roman Catholic faiths churches of all denominations are making little use of the finest choral music and the order of service in Presbyterian United and Baptist churches may have to undergo changes in the progress which comes with time. So stated Principal Norman Wilks, Toronto Conservatory of Music, when he addressed members of the Canadian College of Organists at a banquet in the Granite Club last night, at the close of their anual two-day convention here.

Speaking as a layman about music in the churches, he told the assembled organists that, as far as the religious life of the Church is concerned, they could not escape that responsibility they share with their theological comrades. In referring to the tradition-hallowed music of the Anglican and Roman Catholic Churches, religious festivals and saints' days, the symbols and church interiors of great beauty, Principal Wilks said the organist participates in a ceremonial right; but these factors are missing in the Free churches.

Deplores Plain Buildings

"The building is generally plain and bare," he said. "Symbols, pictures and traditional ceremonial are taboo. A lighted candle would probably bring heart failure to many of the faithful. A mixed choir has the ladies looking somewhat self-conscious—as any respectable girl would—in the costumes they are asked to wear. Many churches are closed on the great days of Christmas, Good Friday and Ascension."

At an earlier business session of the convention, it was pointed out that many valued members of the Canadian College of Organists had gone into the various forces and the college had not been able to carry out its normal program of extension and development.

A motion was passed whereby the Canadian College of Organists will restore an organ destroyed in the London blitz and will ask the Royal College of Organists there to designate some particular London church for this purpose.

Gives Recital

Frederick C. Silvester, Bloor Street United church, presented an organ recital in Convocation Hall in the afternoon. This was followed by a carillon recital from Soldiers' Tower, University of Toronto, by J. Leland Richardson. Members had tea in Trinity College.

Presentation of diplomas was made after the dinner by President Rollinson, Hamilton. Two new associates of the Canadian College of Organists are Harold Riddolls, Ingersoll; Dorothy Powell, Hamilton. Honorary fellowships were awarded to Gordon Langlois, Frederick C. Silvester, Toronto.

Officers elected were: Honorary President, Dr. H. A. Fricker, Toronto; president, Eric Rollinson, Hamilton; secretary, Maitland Farmer, Toronto; treasurer, Gordon Langlois, Toronto; registrar, C. E. Wheeler, London, Ont.

Car Catches Fire

CAMPBELLFORD, Sept. 1 (ENS)—Miss Margaret Anderson of Seymour West was driving into town yesterday afternoon at about five o'clock when suddenly she noticed smoke coming from the engine of her car. Pulling to a stop opposite Connor's Lumber Yard a call was sent to the fire department who responded with chemicals to extinguish the blaze. Damage to the ignition system of the car was placed at $15.00.

Eating Problem

SAINT JOHN, N.B., Sept. 1.—(CP).— The Sunday eating situation is growing serious here. Only two chief restaurants and one hotel dining room are open on Sundays to take care of the thousands of Saint John's floating population which must buy their meals in a public eating place. Even these two are forced to close down for a few hours during the day to catch up on the dishes.

Campbellford News

Mrs. Donald Bennett of Kingston is spending a few days with her parents, Mr. and Mrs. A. E. Burgin, Booth Street.

Born, to Mr. and Mrs. Howard Wilson (nee Hilda Southern) of St. Catherines, on Friday, August 27, in the St. Catherines General Hospital, a son.

Mr. and Mrs. Lorne Kelterburn of Toronto were week-end guests of Mr. and Mrs. E. H. Grieg, Ranney Street.

Mrs. S. J. Dunbar and family spent the past two weeks with the former's sister, Mrs. C. Heath, and other relatives.

Mr. and Mrs. Martin Stephens and children have returned to their home in Havelock after spending the past week with the latter's father, Mr. P. B. Nelson and Mrs. Nelson.

Mr. Hector Arnold of Seymour East is in Toronto attending the Agriculture Conference called by the Hon. T. L. Kennedy. Mr. Arnold was accompanied to Toronto by Mrs. Arnold and daughters Joan and Gloria have returned to town following a two weeks visit with friends and relatives in Toronto.

Cobourg School Opens Sept. 13

COBOURG, Sept. 1 (ENS)—Cobourg Collegiate Institute will open on September 13, one week later than the usual opening which in previous years has been on Sept. 7. The one week extra was made in order that collegiate-age boys and girls, many of whom are working on farms and in factories might have an added opportunity to help the war effort. Considerable painting and repairing was done during the holidays and the collegiate is spic and span for the opening.

Presentation Made

Miss E. Lynn, member of the Ontario Hospital nursing staff here, who is being married on Saturday to Mr. Walter Henry of Cobourg, was presented with a lovely lamp by the members of the Chona Club and Sunshine Club of the Ontario Hospital Monday. Miss H. Hutchinson of the Hospital nursing staff was hostess at a tea given in honor of the coming bride. The gift of the Chona Club was presented by Miss Beryl Kelly and the address was read by Miss L. Stafford. Miss Hutchinson and Mrs. R. Gray poured tea, the table being beautifully decorated with autumn flowers. Miss Lynn has been on the hospital staff here for seven years. About 22 were present for the pleasant occasion.

Nurse Honored

Mrs. Catherine Beach, member of the Ontario Hospital nursing staff, who is leaving soon to take up residence in Toronto, was presented with a beautiful vase at a tea given in her honor yesterday by the members of the Chona Club of the hospital. The presentation was made by Mrs. Pearl Beach and the address was read by Miss E. Porter. Tea was poured by Mrs. Pearl Beach. Mrs. Beach has been on the hospital staff for the past three years. The tea was attended by about thirty.

Record Job

WASHINGTON, Sept. 1.—(AP).—A new United States destroyer escort- vessel is scheduled for launching at the Hingham, Mass., shipyard of the Bethlehem Steel Company just 8½ days after the keel was laid. This, the Navy said, is a new record for speed in launching of vessels of the type. The escort ship is being constructed for the Royal Navy.

Newlyweds Honored

HAVELOCK, Sept. 1—(ENS).—A delightful social event was held on Monday night, in the form of a crockinole party, at the Town Hall at Reaboro. A large crowd of friends throughout the vicinity attended to honor a former school teacher, Mr. Gerald Mulligan, and his bride, formerly Miss Ena Revoir of Havelock, who were presented with a purse of money.

CHINESE ACTOR DEAD

China's most famous actor, Mei Lan-Fang, has died according to reports reaching London from Chungking.

Leaders School Underway For WMS Delegates

By CORA NILL

WHITBY, Sept. 1.—(ENS).—The 10th annual school for leaders of the W.M.S., of the United Church of Canada, under the auspices of the Bay of Quinte Conference branch opened on Monday, August 30 at the Ontario Ladies' College, Whitby, with a registration of 140 delegates.

An auspicious beginning was made when at dinner Dr. C. Carscallen, principal of the college, reviewed the history of the college, formerly Tralafigar Castle, built in 1854 by Sheriff Reynolds, and said at that time to be the best and largest building on the continent. In 1874 it was put on the market, acquired by a group of men, farmers, ministers and business men for $35,000. The building opened sixty-nine years ago as a college by Lord and Lady Dufferin. Dr. Carscallen told in details of the building of additional wings; the high educational standing maintained by the school and stated it justified its existence, providing a Christian surrounding for its students.

The Dean of the school, Mrs. W. L. Smythe, presided at dinner, welcomed the delegates and introduced the guests, also Miss Netta Brownlee of Port Hope, as assistant Dean.

Among the guests were Miss Dorothy Pearson, missionary of India, Miss Ida MacKenzie travelling secretary, and others.

The school got away to its regular sessions on Tuesday morning with Bible study, missionary education, special teachers and leaders for each department and Rev. Kenneth J. Beaton, B.A., D.D., speaking each afternoon from five to six on "The United Church and All of Life."

Fenella News

Mr. and Mrs. Burton Roberts and daughters, Marian and Kathryn of Toronto are holidaying with her parents, Mr. and Mrs. James Knox and Margaret.

Mr. and Mrs. Herbert Minor and daughters, Noreen and Doris, and Carol Ann Walker, spent Thursday at the home of Mr. and Mrs. Marcus Lonsberry, assisting with the barn raising.

Miss Joyce Milne of Detroit and her cousin, Miss Lorraine Green of Toronto, are spending a few days visiting their aunt, Mrs. Harry M. Hutchinson and Mr. Hutchinson.

Mr. and Mrs. Floyd Murphy were guests at the Buttars-Greenly wedding at Warkworth on Thursday.

Miss Viva George of Morganston spent a few days visiting with her cousin, Miss Shirley George and aunt and uncle, Mrs. Eldridge Sherwin, Mr. Sherwin and Elmer.

Barbara Adams of Roseneath is holidaying with her aunt and uncle, Mr. and Mrs. Delbert Adams.

Mr. and Mrs. Lewis Roberts and daughter, Mary Lou, are holidaying with her parents, Mr. and Mrs. Howard Macklin.

Miss Marion Brown of Port Arthur, student of Queen's University, Kingston, is visiting her grandmother, Mrs. C. D. Harper and Mr. Harper.

Mr. Hedley Sherwin left on Saturday for Moose Jaw, Sask., to help the western farmers.

Mrs. John Hatherly and Miss Georgina Hatherly of Cavan, Mr. and Mrs. W. H. Curtis, Mr. and Mrs. W H Sandercock, were guests on Sunday of Mr and Mrs Eric Sandercock and family.

The W.M.S. special Baby Band meeting will be held on Wednesday at the home of Mrs. James Knox.

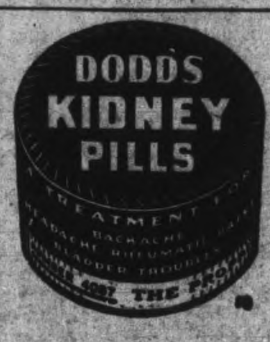

Prizes Are Awarded To Lawn Bowlers

CAMPBELLFORD, Sept. 1 (ENS)—The awarding of prizes to the club's top bowlers and a pot luck supper were features of the regular dime night on Monday when about forty members of the club took part in a mixed tournament. Prizes for the evening went to Bert Taylor's rink comprising H. T. Scott, T. L. Diamond and Bill Brady while Mrs. W. S. Wiggins won the special for Kitty touchers. The awards to winners of the ladies contest which has been in progress for several weeks, were presented by the club president W. A. Kingston. Top honors were taken by Mrs. F. N. Brown and Mrs. W. H. Brady and second prize went to E. A. Sloggett and Mrs H. T. Scott.

Seeking Ways To Conserve Fuel In Churches

LINDSAY, Sept. 1 — (ENS). — Russell G. Kelly, well-known advertising man of Hamilton, conferred with Dan McQuarrie and members of the Lindsay Ministerial Association on Tuesday afternoon at a luncheon meeting in the Hotel Benson.

Mr. Kelly, who was recently appointed a commissioner by the Dominion Government to conserve the consumption of fuel in the churches across Canada, stated that the Government wished to present and put into practice a ten-point program to conserve fuel to the extent of 20 per cent in the churches of all denominations. In this connection Mr. Kelly asked the ministers of the Lindsay Association to give leadership to the church bodies in town as well as throughout the district. He stressed the need of the following points: Have heating equipment in first-class order; be sure the right fuel is used; the maximum heat for winter should be 60 degrees; hold choir practices in the school room or parish hall instead of in the church; hold the weekday services on Monday, Tuesday and Wednesday only; and hold as many meetings as possible in private homes.

The audience included Rev. J. J. Black, president, Rev. C. D. Cross, Rev. Father McAuley, Rev. P. C. Reid, Rev. H. C. Wolfraim, Rev. Donald McQueen, and Rev. F. H. McIntosh, and Capt. Dougal.

Cottagers Meet.

At the annual meeting of the Cottagers' Association at Pleasant Point, commissioners for the ensuing year were elected as follows: J. G. Baldwin chairman, Dr. H. Irvine and L. Slater of Toronto. The chair was occupied by the retiring chairman, R. I. Moore, K.C. Considerable business of a routine nature was transacted. The association has been in existence for several years, existing with success, and the Point to-day is recognized as one of the largest municipalities on the lake, as well as one of the most co-operative and harmonious.

BOOST WAGES

Farm workers in the United Kingdom have been given a five shilling boast in pay to 65 shillings weekly.

Ottawa, September 1st, 1943

EFFECTIVE TOMORROW

SEPTEMBER 2nd

PRESERVES and SWEET SPREADS

ARE RATIONED BY COUPON

The products affected include: Jams, Jellies, Marmalades, Extracted Honey, Comb Honey in Squares, Honey Butter, Maple Syrup, Maple Butter, Maple Sugar, Molasses, Corn Syrup, Cane Syrup, or any blended Table Syrup, Apple Butter, or Canned Fruit.

On and after Thursday, September 2nd, 1943, it is unlawful for a consumer to purchase any of the above-listed products, except on the surrender of a valid ration coupon.

Coupons "D" in Ration Book 3 are to be used for this purpose. Coupon "D-1" becomes good September 2nd. Starting September 16th, two coupons become good every four weeks.

These products are being rationed so that there will be an equal sharing of the available supplies. Persons who do not use the coupons for these products may use them to acquire more sugar in addition to their regular sugar ration and canning sugar allowance.

ONE "D" COUPON IS GOOD FOR

Not More Than

Jams, Jellies, Marmalades, Extracted Honey, Apple Butter, Maple Butter or Honey Butter 6 FLUID OZS.

or

Maple Sugar or Comb Honey in Squares . . ½ LB. NET

or

Molasses or Maple Syrup . . . . 10 FLUID OZS.

or

Corn Syrup, Cane Syrup, or any blended Table Syrup . . . . 12 FLUID OZS.

or

Canned Fruit . . . . 10 FLUID OZS.

or

Sugar . . . . ½ LB. NET

When purchasing goods in containers, it will not always be possible for the consumer to get the exact coupon value.

EXAMPLE: If you are buying jam in containers—

One "D" Coupon is good for	one 4, 5 or 6 oz. container or two 3 oz. containers.
Two "D" Coupons are good for	one 7, 8, 9, 10, 11 or 12 oz. container, or two 5 oz. or two 6 oz. containers, or three 4 oz. containers.

or any combination adding up to not more than the total value of the coupons permitted.

SUPPLIERS — Separate instructions which are similar to the regulations of applying on sugar rationing are available from any branch of the Ration Administration, for quota users, industrial users and suppliers.

RATION ADMINISTRATION

C31

THE WARTIME PRICES AND TRADE BOARD

The Examiner

The Peterborough Examiner, published each evening by Peterborough Examiner Limited. Office Hunter and Water Streets, Peterborough, Ont.

W. RUPERT DAVIES, President
H. L. GARNER, General Manager
G. WILSON CRAW, Managing Editor

Subscription Rates 20c per week in City of Peterborough delivered by carrier; $6.00 per year by mail to outside points.

Members Canadian Press; Audit Bureau of Circulation; Canadian Daily Newspaper Association; Empire Press Union; Ontario Provincial Dailies Association.

TELEPHONE 4641
Private Branch Exchange to all Departments

WEDNESDAY, AUGUST 29, 1943

Churchill Speaks

In his usual masterly style, Prime Minister Churchill, from the Citadel in Quebec, told to the world why Russia was not represented at the Quebec Conference, and he made it clear that the positive factor of military success was paramount before the Allies launched a new offensive in western Europe. That front, he asserted, will come when the Allied leaders are satisfied that there 's a good prospect of continued success, and that our soldiers are expended in accordance with sound military plans, and not squandered for political considerations of any kind. Mr. Churchill did not blame Russia for any criticism it had levelled at its allies, for not having opened a second front on the continent. He probably would do the same thing, if he were in the position of Marshal Stalin. But he did remind his hearers, that the Allies once did have a second front, and it was torn to pieces by the concentrated might of Hitler and Britain was forced to battle the great German war machine alone.

He made it quite clear that the principal discussions of the Quebec Conference dealt with the carrying of the war against the Japanese, which nation is not at war with Russia, and thus it would have proved very embarrassing to the Soviet Union to have been represented. But hope for a meeting with Marshal Stalin, in which Mr. Churchill and President Roosevelt would be present was held in the not too distant future. His whole theme, in mentioning Russia, was one that the two great democracies wanted to co-operate to the utmost in aiding Russia in her great fight against the Nazis.

His tribute to Canada's war effort and to Prime Minister Mackenzie King was something that Canadians should be proud of and should long remember. We have too often let criticism befoggle our minds as to what Canada has really done, and it takes men like Churchill to bring us back to normal thinking. Our Canadian army, he pointed out, had stood with Britain in the darkest days and is now fighting with distinction in wider and widening fields. He stressed the valuable part the Canadian navy had played in convoying war materials across the Atlantic, what the British Empire Air Training Plan had really meant and he expressed thanks for Canada's large contribution of munitions valued at not less than $2,000,000,000 and donated to the common cause.

His speech, coming on the eve of the fourth anniversary of the opening of the war, spelt nothing bu' defeat for the Axis Powers.

The Future For Squaw Men

Our progressive contemporary, the Brantford *Expositor*, comments upon a recent speech made by John G. Winant, the American Ambassador to the U.K., in which that gentleman spoke enthusiastically of the great work which the British women between 18 and 46 are doing in the war. And inevitably the question arises: how will this affect our civilization? after the war will women refuse to admit that their place is in the home? As the *Expositor* puts it:

> An interesting and important speculation now arises. Having proven their worth and their ability in virtually every field of human endeavor, having worked successfully not only in offices but in factories and in the forces, in executive positions as well as in the ranks of skilled and ordinary labor, what percentage of the women thus "transplanted" is going to be content to return to the placid if onerous routine of home-making and knitting and tasks formerly adjudged "suitable" for feminine capacity?
>
> Or, to put it the other way: How many of them will refuse to go back to the old and so-called traditional role?

Personally we see no objection to women working outside the home if they wish to do so. But one thing must be understood: a home is not a home unless there is someone whose special work it is to make it homelike. In homes where the woman is the breadwinner, the man will have to remain in the house, cleaning, washing, tending the children, and cooking; these things have to be done, and anyone with half an eye has seen men who can do them far better than the average woman. Housewifely skill and mothercraft are not inborn; they are learned, like other jobs, and men can learn them quite as well as women. We see the squaw man as a distinctive type in the future, and girls who are making good money in industry will seek out and court these men because they are expert housekeepers, and so comforting to come home to after a heavy day at the plant.

In the family of the future a decision will have to be made as to which partner is the more efficient breadwinner, and which the better homemaker. We know any number of women who are more aggressive and shrewder at business than their husbands, and scores of men who could teach their wives a thing or two about keeping house. The future looks rosy for the clinging-vine type of man, and the woman whose temperament is more suited to pounding an anvil than singing a lullaby.

Four Years Of War

Four years ago today, Hitler started this war against Poland. Carefully laid plans had been made for years, the German general-staff, had held post-mortems on the past war, and they firmly believed that there would be none of the 1914-1918 mistakes. In due time Germany was joined by Italy with the "stab in the back of France," and by Japan with the assault on Pearl Harbor. The Axis were winning wherever they went.

But that fourth year changed things. It was entirely a different war, than had been planned. There had been no victories to cheer the peoples. Defeat and disaster had been the fate of their armies, their navies and their air forces. This anniversary which they are marking today should be a pretty dismal day for Hitler and Company.

On land, Africa has been wiped clean of Axis armies, Mussolini has fallen and Italy is tottering. Japan's threat, to Canada and the United tSates, has been removed, and her immediate threat to Australia checked. The possibilities of a tremendous German disaster in Russia appear more apparent every day.

At sea, the German submarines have been checked, and these undersea boats forced to "hole-up". In the air Allied planes are dealing heavier and heavier blows bringing the war right into German territory, a place it never was in the past.

But even with all this brightness, many dark days will lie ahead for the Allies. The fortress of Europe, for the most part, remains intact and Germany controls millions of peoples of other nations. Japan in the Far East is still a threat both to China and to India, and may be still considered a direct threat to Australia. Her power is growing daily, with the tremendous natural resources and raw materials which she has taken from the lands which she has overrun, and her great armies have hardly yet, with the exception of in China, been engaged in close battle with the United Nations.

But all in all there is more cause for rejoicing today in London, in Moscow, in Washington and in Ottawa than there is in Berlin, Rome and Tokio.

A Long View Wanted

There seems to be rather a general opinion that the Board of Education has been a trifle hasty in deciding not to avail itself of the opportunity to secure accommodation in the new city hall that is being tentatively planned as an aftermath of the bequest made by the late W. George Morrow. Many citizens believe that the members of the Board should have taken a long-range view of the question. The city-hall-that-is-to-be will take care of Peterborough's municipal needs for many years to come and to be of the greatest convenience and service to the community it is essential that all municipal services should be housed in the new structure—with the exception perhaps of the police station and police court which could be taken care of in the present city buildings, once they are vacated by other departments.

Already the Utilities Commission has decided to accept the offer of accommodation in the new civic building and the Separate School Board is expected to take similar action when it meets next week.

It is true that the Board of Education has spent some money in providing office accommodation in the old Central School. The quarters are serving their purpose but the location of the offices of the secretary of the Board and of the inspector of schools there is not the most convenient thing for many citizens. In addition the building is an old structure. The wisdom of clinging to offices there when modern and adequate quarters in a new city hall are offered does not sell itself to many of the citizens who feel that the chance is not one that should be hastily rejected.

The whole question should be reviewed by the whole Board. There were four absentees when the matter was first discussed and it would seem that the reopening of the question would be justified—and would be generally endorsed.

The Sickness Of Our World

By SAMUEL MARCHBANKS

EVERY sort of attempt has been made to weigh and diagnose the afflications which have descended upon mankind in this, the second quarter of the twentieth century. There are simple people who look upon this war as an isolated event, not related to the last war or to the development of the past twenty-five years; there are people of complex, but not always orderly, mental character who see in this war the culmination of events which had their beginnings in 1870; there are those who regard it primarily as a revolutionary war, and who predict its consequences with a certainly which reflects more credit on their self-confidence than on their good sense. When so many groups are anxious to explain the war, is it surprising that a psycho-analyst should add his theory to the heap, and his book to the swelling library of war explaining volumes? I took up Dr. Franz Alexander's "Our Age Of Unreason" with enthusiasm, for I thought that it would at least be something out of the ordinary in books about the war; and so it was, though not so revelatory as I had hoped.

◊ ◊ ◊

IT will be a long time before a psycho-analyst writes anything on the subject of war which will improve upon Sigmund Freud's "Thoughts For The Times On War And Death," which he wrote in 1915, "Civilization And Its Discontents" which he wrote in 1929, and "Why War?", a letter which he wrote to Einstein in 1932. Franz Alexander's book appears to me to be a repetition of Freud's reasoning in its best passages, and watered-down psychology for the North American reading public in its general content. Psycho-analysis has a strong attraction for many people who like novelties but who have no stomach for involved reasoning or uncomplimentary truths. Many scientists, therefore, who are more concerned with popular success than truth, produce books which flatter and tickle the reader by giving him a sense of superiority, but which are of slight value as psycho-analytic reasoning. Dr. Alexander cannot be dismissed as one of these, but there are times when he almost deserves such treatment.

◊ ◊ ◊

WRITING in 1915, Freud said ". . . . nations still obey their immediate passions far more readily than their interests. Their interests serve them, at most, as rationalizations for their passions; they parade their interests as their justification for satisfying their passions." That, in a nutshell, is the thesis which Alexander develops, in what he terms "a study of the irrational forces in social life." In the first part of his book he explains what he means to do, and develops an interesting theory to account for the usurpation by Unreason of the place which Reason normally occupies in national and international relations. In two chapters, "The Philosophy of Violence" and "Summary" he gives a closely reasoned account of the disintegration of the normal values of truth and justice in the totalitarian states, and lays great stress on the influence of Vilfredo Fareto's philosophy of "political realism." Now Pareto prided himself upon nothing so much as his perfect objectivity; an engineer and a mathematician, he accepted nothing which was not rpovable by his special form of logic. But like all psycho-analysts, Alexander is immediately suspicious of any man with an infallible system, and he attempts to show Pareto as a fanatic, who uses an elaborate scheme of reasoning to prove conclusions which he originally arrived at by wholly unreasonable means. To my mind, Alexander is completely successful in this, and in this disproving of a much-touted and utterly beastly philosophy lies much of the value of his book. But Hitler and his gang have swallowed Pareto whole, and that is one of the things which is wrong with them. They too, have rationalized their brutality in elaborately "reasonable" terms.

◊ ◊ ◊

THE central section of his book is devoted by Dr. Alexander to a brief summary of processes and concepts of psycho-analytical thinking, which is of value to those among his readers who are not already familiar with it. It is in the third section, called "From Unreason To Reason" that he seeks to give a hint at those means by which the world may be put back on its legs once again. It is not surprising that this section is unsatisfactory in many ways. Some of its failure, I think, must be debited against Dr. Alexander's obvious desire to flatter the U.S. The old world, he assures us, is in its death struggle but America needs very little in the way of reform. In this view he will not be supported by great numbers of highly intelligent American writers and political leaders who have already expressed themselves on this subject. The world as a whole stands in need of a better personal and international philosophy, and no one country can flatter itself that it has already achieved that end. In his final chapters this author has many interesting and provocative things to say, but the integrity which distinguishes the rest of the book is not in them. This is a pity, for "Our Age Of Unreason" might have been a book of great significance and influence, whereas it has appeared as a book with a fine head and torso, but with pitifully shrunken lower limbs.

Right of Access to the Courts

Lord Wright, one of the seven Lords of Appeal in Ordinary, the supreme judicial authority for Great Britain and Northern Ireland, said to the Canadian Bar Association meeting in Winnipeg:

"There are the Four Freedoms, but there is also a fifth freedom, the freedom of access to the courts."

This is something an Englishman would say; and it is something for the thought of Canadians. Because we in Canada before this war and we especially in this British province of Ontario, were none too careful about our rights of access to the courts. In certain circumstances, and without a vestige of justice, we were denied access to the courts. More and more there was a tendency on the part of government to refuse to submit its acts to lawful superintendence.

Never again must we permit that. In war, when all of us must compromise our rights and privileges for a common end of victory, governments must be given wide powers. But the rights which we surrender now, and cheerfully, must be restored at war's end and in peace maintained jealously. Otherwise, as another great Englishman remarked recently, our sacrifices will have been largely in vain, and "our voyage through history become meaningless."

THE THRILL THAT COMES ONCE

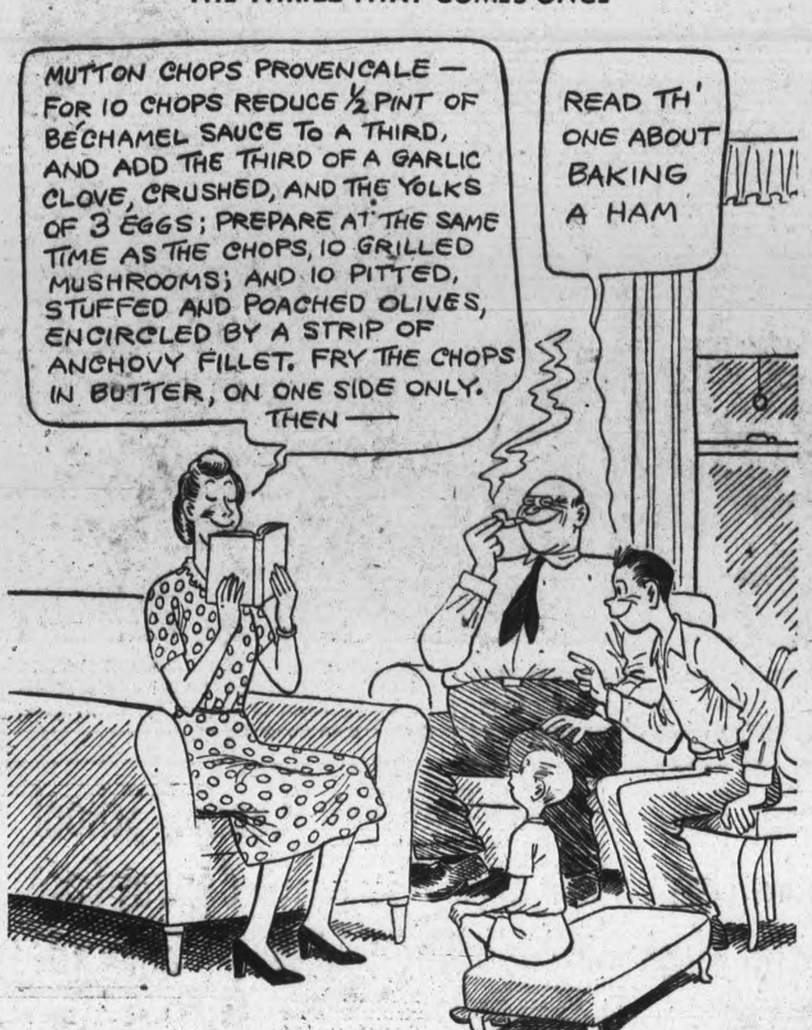

READING ALOUD FROM THE COOK BOOK

WEBSTER

©1943-N.Y. TRIBUNE INC.

Australian Women Do Well

(By J. E. HOLDSWORTH, Canadian Press Correspondent)

SYDNEY, Australia, Aug. 31 (CP Cable)—The tumult and excitement of the Australian Federal election are almost over. The final results are not yet known but there is one feature already established that the Commonwealth has never known before.

There is certain to be at least one woman in parliament for the first time and there may be three or four.

In all 23 women were candidates for the House of Representatives or the Senate. The one certain to go to Parliament House at Canberra is Dorothy Tangney, a teacher in western Australia. She will be a member of the Labour team her state is sending to the Senate. She is a Bachelor of Arts and holds a diploma of education, is in her thirties, is regarded as intellectually brilliant and is an active Labour worker in her state.

Another well-known woman who seems to have a strong chance of holding the seat of her late husband in Tasmania is Dame Enid Lyons. Her husband, Joseph A. Lyons, began political life as a Labour man but like the veteran statesman and First Great War Prime Minister, W. M. Hughes, he switched over to the opposition a number of years ago. Then Lyons became Prime Minister as leader of the United Australia party.

Lyons and his wife brought up a family of 11 children. Dame Lyons nevertheless throughout the long political career of her late husband maintained an active interest in politics herself. She is a graceful and charming speaker. During the election campaign she advocated national unity, no party strife and an all-party government.

Dame Lyons says "my experience has shown me there is a growing feeling that women are not unfitted for political life. It was always my husband's wish that I should stand for election but at the time of his death I was too ill to consider it."

One well-known Sydney woman is likely to win for Labour what generally has been regarded as a fairly safe anti-Labour Sydney suburban seat. This is Mrs. Jessie Street, the wife of a judge of the state supreme court. She has been active in many phases of public life. Mrs. Street is chairman of the Federal Council of Sydney's Russian Medical Aid and Comforts Committee and is a grandmother.

Australia had a pleasant surprise last week when it was learned that Mrs. Franklin D. Roosevelt was in New Zealand and soon was coming to Australia. Now it has been announced that because of the shortness of her stay, she will be able to visit only four cities—Canberra, Sydney, Melbourne and Brisbane.

At the Centre of Empire

(By DOUG HOW, Canadian Press Staff Writer)

LONDON, Sept. 1 (CP)—This may be tantamount to heresy, but the prelude to an investitute at Buckingham Palace smacks of the prelude to a village play or a church concert.

The setting, mind you, is definitely dissimilar.

The plush carpets, the ponderous paintings of former monarchs, the guards in centuried garb, are hardly parallel in their splendor to a background of gnarled, wooden floor, a stove and woodbox, pencil scrawlings on a bare wall, and reluctant staff of ushers.

But those are secondary issues.

It's the people who prompt the analogy. The entire atmosphere is that of folks waiting for a show and folks waiting for a show have an atmosphere all their own—be it in Buckingham Palace or Bender's Gulch.

They come in sheepishly or challengingly or with never a twitch to betray their reaction to focusing eyes. The ushers find them seats, but the analogy survives even there.

Sometimes there are no seats and there are embarrassed moments.

The audience whispers until the hall is alive with muted turmoil. They stare here, there, discuss the head usher's haircut, cast an envious "oh" at a dress apart, and an expectant "ah" at an opening door.

And, above all, they dwell in mass assessment upon each defenceless arrival.

Then the hour has come. The head usher (the palace no doubt has a more formal title) calls the house to order, tells what to do in this instance, what to do in that, and in closing utters that inevitable cliche:—

"If you must talk, whisper."

In all this, the analogy holds. However, it must be granted, it does break down over certain fundamentals.

Of those which come to mind none is more obstrusive than the fact that you just don't chew peanuts at Buckingham Palace.

So much for comparison. The people who watch an investitude are a cross section closely resembling those who are invested. They are the wives, sweethearts, relatives, friends of the brave or industrious or distinguished who step before the King when the Lord Chamberlain intones their name.

They sit, about 300 strong, in a great hall, its length far in excess of its width.

Those to be decorated line up along a corridor reserved at the front of the hall, closed up. The King stands in the centre of the great length of the rectangle, smiles at each person he invests, shakes hands, chats briefly with a few. Outside the palace, a crowd invariably awaits, pressed against the giant iron fence and about the gate. Times of investitures are secret and the palace is hardly situated at a main traffic junction but the invested never air their new dignity before an empty street.

A Handbook of Good Sense

Horace has been taken, perhaps even more closely, to the heart of the world. His Odes became a sort of Psalter of secular life; his Satires and Epistles have been, for the whole European world, the great handbook of good sense, good temper, and practical wisdom. No one has done more to spread and fix and make attractive that spirit of "humanity" which, like its name, is of Latin creation. He gave mankind the type of the man of the world and the gentleman; he showed how it is attainable without birth or wealth, without anxiety or ambition. . . .His appeal is limited, but is central and universal; and many of his penetrating and mastering phrases have been, for many thousands of people through many ages, keys to the whole of life.

Horace is at once the widest in his appeal and the most exquisite in his workmanship of Latin lyric poets. They are not many. The lyric was a form of literary expression to which the Roman temper did not take naturally; for lyric poetry, in nearly all its kinds, Greek and not Latin is the great exemplar. Even Horace's Odes are in a genre of their own, which has been a thousand times imitated but never quite recaptured.—J. W. MacKail, in "The Legacy of Rome," edited by Cyril Bailey. (New York: Oxford University Press.)

A Courageous Precedent

Premier George Drew has furnished concrete evidence of his sincerity when he intimated, following the election which elevated the Progressive Conservative Leader and his Party into power in Ontario, that there would be no such orgy of political axe wielding as featured Mr. Mitchell Hepburn's triumph at the polls in 1934. Colonel Drew has created a precedent that will surely commend itself to most people in courageously ignoring partisan patronage claims for the important post of Chairman of the Ontario Liquor Control Board.—Stratford Beacon-Herald.

Hard To Believe How Time Flies

SEPTEMBER 1

1913 Former Peterborough resident, O. S. Callender is badly injured when stabbed by a negro in Edmonton.

Reports from Rice Lake where the duck-shooting season opened today say the ducks are plentiful—and so are the hunters.

Labour Day demonstration at Riverside Park is a huge success. Belleville ball club noses out the Petes 2 to 1.

The Musical comedy "Little Miss Fix-It" with Lucille Parrish in the title-role opens the Grand Opera House.

Peterborough ball club winds up the Canadian League season in fourth place, breaking even in the final double-header with Ottawa.

1923 Peterborough Rotary Club announces a comprehensive plan to take care of all crippled children in need of assistance.

The sawmill at Carmel, south of Millbrook, is totally destroyed by fire.

St. Simon's team of Toronto defeat Hastings 10 to 6 in the O.A.L.A. juvenile series.

Adjutant Wallace Buntin of the Salvation Army has been transferred from Peterborough to headquarters at Windsor.

The Royal Theatre has been taken over by Dominion Films Limited.

1933 The Dominion Association of Fire Chiefs in convention here chooses London as the site of next year's convention.

W. E. Hopkins, returned missionary, tells Kiwanians that India's problem is not political but religious.

A body found in the Trent Canal has been identified as that of Wm. J. Crowe, Dummer farm labourer.

An increase of 50 cents in the price of all United States coal went into effect here today.

The barn of Robert Lloyd of North Dummer, containing the entire season's crop is destroyed by fire.

IN WAR TIME

1918 A farewell is held at the Salvation Army temple for Adj. and Mrs. J. A. McElhiney who are leaving Peterborough.

Members of the G.W.V.A. visit St. Peter's Cemetery and decorate the grave of Pte. Patrick Tucker.

Rev. F. E. Malott, new pastor of the Trinity Church addresses the local Orangemen.

Wren Fallis, diving at the Inverlea bathing beach sustained a deep gash in his head by striking the river bottom.

Peter Laskas, employee of Yeotes brothers, leaves for Buffalo, N.Y., to enlist with the Greek regiment being recruited there.

A Bible Message

The Spirit itself beareth witness with our spirit, that we are the children of God; and if children, then heirs; heirs of God, and joint-heirs with Christ. (Rom. 8: 16, 17.)

◊ ◊ ◊

But as it is written. Eye hath not seen, nor ear heard, neither have entered into the heart of man, the things which God hath prepared for them that love him. But God hath revealed them unto us by his Spirit: for the Spirit searcheth all things, yea, the deep things of God. For what man knoweth the things of a man, save the spirit of man which is in him? (I Cor. 2: 9-11.)

◊ ◊ ◊

Not that we are sufficient of ourselves to think anything as of ourselves; but our sufficiency is of God; who also hath made us able ministers of the new testament; not of the letter, but of the spirit: for the letter killeth, but the spirit giveth life. . . .

But we all with open face beholding as in a glass the glory even as by the Spirit of the Lord. (II Cor. 3: 5, 6, 18.)

Unconsidered Trifles

Caller: "I am so sorry your mistress it out. Do you think she will be at home this evening?"

Maid: "She'll have to be; it's my night out."

◊ ◊ ◊

Pat, a truck driver, stopped suddenly on the highway. The car behind crashed into his truck and its owner sued the Irishman.

"Why didn't you hold out your hand?" the judge asked Pat.

"Well," he said indignantly, "if he couldn't see the truck, how in hivin's name could he see my hand?"

In Concrete Beauty

The beauty of Peking is not merely a pleasing pattern to the eye. There is a new word needed for this beauty, such power and dignity it has and such vast serenity. The sky over Peking is of a fiery blue, so intense yet fragile a colour it must surely break in pieces like thin porcelain if voices in the street are raised above a murmur. But the people of Peking are a placid folk, and the soft Peking tongue has a blurred, gentle quality, and the sound of wheeled traffic is muffled in dust, and the street cries are musical and mournful, so that the sky's thin, curving shell remains unshattered. The Western Hills on the horizon are blue, gray, purple, as the sunlight shifts with the hour; in the evening, dark against the blinding sunset, they are edged with burning. Gray roofs of the million homes, gold glazed roofs of the great palaces, spread wide eaves like a gesture of bendiction. . . .All is proportioned with such just and balanced sureness; the still courtyards, level as water; the ground plan true with the compass and the sun, east, south, west, north; the mounting terraces, foundation to majestic pavilions with their red walls—a red more burning and golden than scarlet — with their tall arched doorways and their golden roofs sweeping downward in curves of sheer power. It is the imagination of China! By oppression and tyranny the blocks of marble were laid, the roof beams hewn. Yes, but the essential design—the inevitable, exact proportions, the soul-releasing magnitude—is the outgrowth of all China. It dwarfs the individual man; it is the expression of a nation; no emperor could have lived worthy of this setting. No one architect could have conceived these stately dimensions and this splenour of strong, simple colour. This stability, this centered peace, this harmony with earth and sky—this is the final statement in concrete beauty of the Chinese philosophy of life.—From "Destination Chungking," by Han Suyin. (Boston: Little, Brown.)

Fliers Import Donkeys Officials Upset

LONDON, Sept. 1 (CP)—American monkeyshines may be changed to read "donkeyshines" in the British lexicon soon.

The British Ministry of Agriculture, already once upset by American shenanigans—though without losing its sense of humor — is due herewith for another jolt.

The original trouble centred on finding and quarantining an Arabian donkey brought back by the crew of a United States bomber on the homeward leg of a Britain-to-North Africa shuttle raid.

Now, although the Ministry doesn't know it yet, it will have to go to all the trouble of tracking down, quarantining and vaccinating still another donkey brought back at the same time by another bomber crew at a different base somewhere in Britain.

"We had a dickens of a time finding that donkey," said a Ministry spokesman, referring to No. 1.

"We knew the boys brought back their personal livestock in a spirit of fun. The story was carried in the papers, but the location of American bomber bases is a secret and it took several days to track down this particular base and quarantine and vaccinate the donkey."

For reasons of military secrecy, the names and bomber base of donkey No. 2's owners cannot be disclosed. It looks as if the Ministry has another tough job on its hands.

40,000 Men Needed For Pulp Industry

PORTLAND, Ore., Sept. 1 — (AP).—A United States Congressional committee investigating the newsprint shortage ended its tour of Canadian and American papers pulp centres here to-day with a warning that "newspapers will be on a starvation basis by next May" unless workers are found to increase production.

The shortage can be ended and maximum production obtained with 40,000 more workers for the pulp industry in Canada and the United States, said Congressman Lyle H. Boren (Dem., Okla.), committee spokesman, in an Oregonian interview.

The committee will recommend to Congress that "all pulp and wood cutting be classified as essential," Boren said. "It appears to us that we should quit trying to divide up the shortage and take the necessary action to bring about maximum production of newsprint."

No Decision

TORONTO, Sept. 1 (CP)—Discussion by the welfare section of the Ontario Municipal Association of a resolution that the Provincial Government be petitioned to enact Social Security Legislation was adjourned yesterday to tonight after delegates failed to reach a decision.

Labor Grows

CALGARY, Sept. 1.—(CP).—The Labor Progressive Party will contest every constituency in Alberta in the next Provincial election, said Provincial President James McPherson of Calgary, at a public meeting here last night.

Danish Leader

Free Danish leaders, headed by Christmas Moeller, pictured above, have been functioning in London, Eng., but until now had no authority to exercise government powers. The Nazis recognized the threat of Moeller's influence in Denmark when they arrested most of the leaders of the Conservative party.

In South Pacific

With the American colors as a suitable backdrop Mrs. Franklin D. Roosevelt, America's first lady, is shown chatting with Admiral William Halsey, commander of the Allied forces in the South Pacific area during one of her stops while making an inspection tour, as a special U.S. Red Cross envoy, in the south and southwest Pacific.

Senoussi Arabs Master Bagpipes of Scotland Turbanned Tribesmen Get Great Reception

CAIRO, Sept. 1 — (CP). — To hear "The Campbells Are Coming" on the bagpipes is no guarantee, these days, that they really are. It may be Senoussi Arabs.

Senoussi members of the Cyrenaican Defence Force made their first public appearance in Barce recently to the skirl of the pipes and the rumble of the drums played by their newly-formed band. Astonished but enthusiastic Arabs cheered lustily, delighted to find that their men had mastered Scotland's national musical instrument.

According to Pipe-Major William Speedy of the Scots Guards, who taught the Arabs, the tribesmen were apt pupils.

Plan To Give Brides Bibles

LAKEFIELD, Sept. 1 — (ENS) —Mrs. George Spence was hostess to members of the Women's Association of Regent Street United Church for the August meeting.

In the absence of the president, Mrs. J. Murphy, Mrs. Percy Spence presided for a brief business session. Arrangements were made for flowers for the church for September and it was decided to have a special meeting in the near future to present Bibles to the brides of 1943 who have not yet received them.

A pleasing feature of the afternoon was the presentation of a cup and saucer to Mrs. J. Bickel who has moved to Peterborough.

In a short address, Mrs. F. Darling regretted that Mrs. Bickel was leaving the community, and the organization in which she had always been a cheerful and willing worker, and expressed the hope that she would come back and join them at their teas occassionally.

Mrs. Bickell made a suitable reply and lunch was served by the hostess assisted by Mrs. F. Darling.

Practice mauoeuvres carried out by the Peterborough 4th Battery, Reserve Unit at Glynnwood Farm on Sunday afternoon were very interesting. Two twenty five pound guns were used.

Cottesloe News

Mr. and Mrs. Walter Girven of Noranda, Quebec, spent a few days last week with his brother Fred and Mrs. Girven, after an absence of twenty years.

Mr. and Mrs. Harry Rome and family and Mrs. Brockley (Evelyn Rome), all of Peterborough, were Sunday guests with Mr. and Mrs. J. S. Kidd and Mrs. Campbell.

L.-Cpl. and Mrs. Percy Cooper were Sunday guests of her parents, Mr. and Mrs. Fred Toms.

Mrs. Milton Blakley has returned from Nicholls Hospital and is convalescing at the home of her friend, Mrs. J. S. Kidd.

Mr. and Mrs. Evan Calder were Sunday guests of her parents, Mr. and Mrs. D. Rose, of Warsaw.

Mr. and Mrs. A. Webster and their guest, Mrs. M. Peters of Peterborough, were supper guests on Sunday of Mr. and Mrs. Wm. Forsyth.

Mr. and Mrs. Dave Barr spent Sunday at Hall's Glen, guests of her parents, Mr. and Mrs. A. Little.

Master Hartley Moore spent a holiday at Warsaw with her grandparents, Mr. and Mrs. James Greystock.

Mr. and Mrs. Lewis Freeburn of Norwood were Friday evening guests at the Forsyth home.

Mr. and Mrs. Gordon Moffat and family spent the week-end in Picton with friends.

Churches Slip

TORONTO, Sept. 1 (CP)—Norman Wilks, principal of the Toronto Conservatory of Music, told more than 150 members of the Canadian College of Organists at the closing session of their two-day convention here last night, that churches of other than Anglican and Roman Catholic denomination are making little use of choral music available for religious services.

Fraserville News

Miss Elinor Pue of Peterborough spent the week-end at the home of her parents.

Miss Viva Clarke and friend of Peterborough were week-end visitors to the former's home here.

Miss Joyce Atchison of South Monaghan is spending a few days with her grandparents, Mr. and Mrs. R. Holden.

Private James Henry spent the week-end at his home here.

Miss Kathleen Waterman of Peterborough has been spending a few days with relatives here.

Get 42 Whales

OTTAWA, Sept. 1 (CP)—Canadian whalers, who have continued their operations in spite of war in the Pacific, had taken 42 whales up to Aug. 14, compared with 127 at the same date last year, it was announced yesterday. Whale oil and other products of the whalers' activities are important war commodities due to supplies from other sources being cut off.

Farmers Gather

TORONTO, Sept. 1.—(CP).—More than 400 farmers from all parts of Ontario will gather here to-morrow at a conference called by the Provincial Department of Agriculture to discuss the Government's agricultural policy. Col. T. L. Kennedy, Minister of Agriculture, said Premier Drew will outline his new "county unit system" which the government will inaugurate.

J. M. Godfrey Dies

Hon. John Milton Godfrey, retired Ontario high court judge, who died at his home in Port Credit, Ont. A native of Hastings, he was active in negotiations in Ontario, which resulted in the formation of the Union government for Canada in 1917.

Six Ways to Stretch your Coffee Ration

1 Buy coffee for flavor ::: super-rich Chase & Sanborn Coffee!
2 Always keep coffee in an air-tight container.
3 Measure coffee and water accurately.
4 Keep coffee-pot scoured clean.
5 Make no more than exact amount needed.
6 Serve coffee soon after it's made.

CHASE & SANBORN Coffee brings you the choice coffees of the world. Compare it ounce for ounce—spoonful for spoonful. It's super-rich! These days, when plenty of flavor is extra-important, get Chase & Sanborn Coffee. Quality coffee goes further.

CHASE & SANBORN COFFEE

Bancroft News

Some sixteen boys of Bancroft and vicinity under the supervision of Rev. McLaughlin of St. Paul's United Church, Bancroft, returned home Monday afternoon from Lake St. Peter situated twenty-two miles north of Bancroft having spent a week's outing on Pine Point at Winter's Camp. Mrs. McLaughlin and Mrs. M. J. Brough went along with the party to assist in the camp routine of duties.

Fr. Fred Peever is busily engaged this week repainting the brick and cornices of the Bancroft Hotel.

Among those home from Peterborough over the week-end were Messrs. Lawrence Leedy and Kenneth Barker. Misses G. Walker and Hilda McGhee, the latter girls are home for a week's vacation which they will spend at the McGhee cottage on Trout Lake.

Mr. R. D. Arnott of Belleville and Mr. Roscoe Robson of Thurlow were in Bancroft Saturday evening on business.

Mr. P. A. Kellar, Sr., returned to work Monday morning having been away during the past week on his holidays spending a part in Toronto.

Officials of Canada Packers were in town the latter part of the week and bought the Bancroft Creamery and Bancroft Chopping Mill formerly the property of H. G. Bailey.

Mr. H. G. Bailey has been ill during the past two weeks and his father Mr. Herbert Bailey of Madoc has been carrying on the business for his son.

Some local interested citizens are busy in the evenings drawing gravel and stone endeavoring to construct a better and safer swimming accommodation for the younger children of the village.

Rev. and Mrs. W. G. Hope Swayne and family returned to their home in Merrickville Tuesday having spent the past summer at their cottage at Trout Lake.

Mr. and Mrs. C. Gray of the village received word Saturday of the death of Mr. J. Forder of Burkton and left Sunday motoring to Burkton to attend the funeral Monday afternoon.

It makes one think of losing one's hold on summer when one learns that vicinities just north of Bancroft have reported having two and three white frosts to date.

LAC. 2 David Joynt, R.C.A.F., of Toronto is spending a furlough at the home of his parents, Mr. and Mrs. J. M. Joynt of Bancroft.

Miss Rita Jenkins returned to work Monday morning having spent a week's vacation with relatives and friends in Hybla and Stirling.

CATS CALLED UP

Cats, too, are being called up in Britain, recruited by the Ministry of Supply for war on rats and on mice in secret food dumps.

ON THE AIR
Over CFRB Monday through Friday 10.30 a.m.
Starting Tuesday, September 7th

SEPTEMBER GOOD NEWS IS NOW IN ALL TAMBLYN DRUG STORES
This month Good News gives you recipes for—
HOT SUPPER AND LUNCHEON DISHES
A NEW APPLE SAUCE CAKE
FALL PICKLES AND RELISHES
Call at your nearest Tamblyn Drug Store or write for your copy to:—
GOOD NEWS, 225 Jarvis Street, Toronto, Ont.

TAMBLYN
FEATURES HOUSEHOLD NECESSITIES

The Seasons roll around—and once again our "Summer" is nearly spent and it's "Back to School" for the "Young Folks" and "Back to Normal Routine" for the rest of us. No doubt the first thought of many Housewives will be to "Catch Up" on those many "jobs" which may well have been neglected during the hot Summer days. In planning this work, it is well to bear in mind the fact, that the use of the proper material aids will, in all cases, go far to eliminate much of the labor involved and also help to produce a much more satisfactory result. Following this thought, your Tamblyn Drug Store this week is featuring a wide variety of "Household Necessities"—most of them items always in demand when there's "Work to be done." So may we suggest a visit to your nearest Tamblyn Store, where you will find a most comprehensive assortment of these requisites on display, and to facilitate your choice, many also have been included in this list of

Suggestions and Bargains for the Balance of the Week

SMOOTH Shaving Cream Special 19c
WHISKS Made of Good Corn Broom 25c
-2- Enlargement SPECIALS -2-
No. 1 Your Negative Enlarged to Size 4" x 6" and Mounted in PATRICIAN FOLDER 39c (Colored 25c Extra) Price Includes Folder Complete
No. 2 Your Negative Enlarged to Size 6" x 8" and Mounted on ARGO MOUNT 59c (Colored 55c Extra) Price Includes Mount Complete
SEND SNAPSHOTS OVERSEAS — MIRROR-TRUE PROCESS PHOTO FINISHING — CLEAR SPARKLING PRINTS
CHAMOIS Imported Finest Quality 75¢ - 1.00 1.25-1.75
PETROLEUM JELLY 5½-oz. Jar YELLOW Reg 15c 11c 5½-oz. Jar WHITE Reg. 20c 16c
SAFE-T-DRY KLEENER Cleans all types of fabrics Will not explode 49c Gallon Container 25c Extra
WASH-CLOTHS Good Quality Assorted Colors 7c each 3 for 19c
ABSORBENT COTTON 1-Pound Roll SPECIAL 49c
CASTILE SOAP Small Cakes 6 for 19c | Large Cakes 3 for 19c | Large Bar 29c
Hair Health
FITCH IDEAL HAIR TONIC 49¢-98¢
FITCH DANDRUFF REMOVER SHAMPOO 35¢-69¢-98¢
FITCH HAIR OIL 25¢
FITCH QUINOL HAIR DRESSING 49¢ 98¢
Brylcreem For Dry Unruly Hair 29c
Danderine 39c-68c-1.13
TAMBLYN COCOANUT OIL SHAMPOO Reg. 25c 19c
WILDROOT HAIR CREAM OIL 59c
TAMBLYN LIQUID BRILLIANTINE 19c
BIS-CARB-CO For Indigestion and Acid Stomach Reg. 49c — 39c
ALMOND or BENZO-ALMOND CREAM 19c
ALL MONEY INVESTED IN WAR-SAVING STAMPS Purchased in Your DRUG STORE During the Month of SEPTEMBER Will Be used in the Purchase of Medical Supplies to Save Lives
Buy War Stamps Today
For Health BILE BEANS Tone up the system 47¢ For Beauty
PHILLIPS' Milk of Magnesia A Mild Safe Laxative for Relief of Constipation 39c 2 for 75c
Abbott's PENTA-KAPS Improved High Potency Vitamin Capsules Containing Vitamins A, B1, C, D, and G. 25's, 1.60 50's, 2.85 100's, 5.50
Alka-Seltzer Relief for Indigestion 29¢ — 57¢
Nujol 29c - 55c - 89c 100-ounce 2.25 1 gallon 3.30
SUPER-TISSUE TOILET PAPER 4 Rolls 23c
Lemon Oil 18c
Westinghouse 25-40-60 Watts 15¢ 100 Watts 20¢
Shu-Milk 19c
Hayfever Remedies
Prompt Relief from HAY FEVER AND ASTHMA
New Vaccine Tablets Insure Comfort from the First Day. Sneezing, itching, running eyes and nose clear up promptly after taking two or three Allergi-tabs—a development of renowned serum injection treatments in simple tablet form. Each tablet contains vaccine of ragweeds and other hay fever pollens combined with Vitamin C and medical ingredients. Allergi-tabs assure prompt, symptomatic relief throughout season —they are not a "cure." For preventive treatment, see your physician.
ALLERGI-TABS 20 FOR $1.00 — 60 FOR $2.50

FROSST-ALLERSOL	1.00, 2.00
RAZ-MAH	50c, 1.00
ESTIVIN	1.23
POLARGEX	1.50
CIBA-PRIVINE	55c
VAPINE INHALANT	39c

VICKS VA-TRO-NOL 43c
CANADIAN NASAL SPRAY 1.00 Refills 50c
HOUSEHOLD
KIRK'S CASTILE 5 for 19¢
Old English WAX 49c - 89c
TAMBLYN FLOOR WAX 1 Pound 27c
MOTH-KIL 1-Pound Package 33c
CUTICURA SOAP 23c
CAMAY 2 for 11¢
LUX 10c-23c
IVORY SOAP Med. Size 2 for 13¢ Large 2 for 19¢

IVORY FLAKES	23¢
TAMBLYN SILVER POLISH	19¢
CREOSOL DISINFECTANT	19¢, 39¢
CHLORIDE OF LIME	11¢, 15¢
FLIT	23¢, 39¢, 69¢
FLY-TOX	24¢, 43¢, 73¢
CERTO	25¢
FRUIT KEPE	25¢

TAMBLYN WAX PAPER 100-FOOT ROLL 22c
SANI-FLUSH 29c
LIFEBUOY 2 for 11¢
RINSO 23c-49c
LUX 2 for 11¢
OLD DUTCH 2 for 19¢
Dental Needs
DENTALINE ANTISEPTIC Ideal Gargle and Mouth Wash 33c—63c
SPARKLE TOOTH PASTE Special 19c

MINTY'S TOOTH POWDER	29c
IPANA TOOTH PASTE	29c, 49c
MACLEANS PASTE	29c, 47c
FORHAN'S PASTE	29c, 49c
KOLYNOS DENTAL CREAM	29c, 47c
LISTERINE PASTE	25c
DR. WEST'S VRAY	50c
DR. WEST'S TOOTH BRUSHES	25c, 35c, 50c

DENTALINE TOOTH POWDER Whitens the Teeth Special 19c
LISTERINE ANTISEPTIC 29c 49c 89c
NEW Marlin BLADE SHARPENER Get more good shaves from your double edge blades with this handy, easy-to-use sharpener. A few strokes on the carbide of silicon hone and you're set for another smooth shave! Precision-made for correct sharpening and Only 49 Cents
DOROTHY GRAY HOT-WEATHER COLOGNE (Odors) June Bouquet Sweet Spice Natural 11-oz. Bottle 1.05
LIQUID ODO-RO-NO The Reliable Deodorant 39c-65c
POND'S CREAMS Relieve Dry Skin and Sunburn 34c-59c
CRESS CORN SALVE The proven better remedy for Corns, Callouses, In-grown Toenails, Warts. Highly recommended. Get a jar today—you all right. 50c
Why Suffer From Headaches? BROMO-SELTZER 25c-49c 1.59
SCOOT For Athlete's Foot 50c
AMBASSADOR STATIONERY Fine Quality White Linen 49c
KOTEX 12's, 25¢—48's, 85¢
ANACIN TABLETS For Relief of Pain, Headaches Colds and Neuralgia 22¢, 43¢, 69¢, 98¢
339 George St. Peterborough
STORE HOURS 8.30 a.m. to 10 p.m. Daily Satuday 8.30 a.m. to 11 p.m.
TELEPHONE 9901

OSHAWA COLTS DEFEAT GENELECS BY 11 TO 1 IN FIRST CONTEST

Whitely Holds Local Team To Three Hits

Getting three-hit pitching from Preem Whiteley and hammering out 15 blows themselves Oshawa Colts had no trouble taking an 11-1 verdict over the Genelecs in the first game of the O. A. S. Intermediate A playdown series at Riverside Park, Tuesday night.

The Peterborough representatives played indifferent ball and the game was settled in the first innings when the Colts scored four runs, largely on the strength of Genelecs defensive slips. After that the champions batted in runs steadily and the only question after that sad opening was how large the Colt margin would be.

Whitely has shown more fire against Peterborough teams than he had on tap last night and also better control but the big fellow held the Genelecs to three singles and would have had a shut out if it had not been for the only Oshawa error of the game in the first inning. After that he blanked the Peterborough team for eight straight frames and the closest they came was to fill the bases in the fifth.

Eakins, the Lindsay pitcher who was given permission by the O. A. S. A. to play went the route for the losers and was no great mystery to the Colts who cuffed him for 15 hits including four doubles. Six Genelec errors, two contributed by himself did not help his cause much.

The Colts played steadily and confidently. Fine running catches were made in the outfield by O'Reilly in centre and Trewin in right, and Dib Hall had a circus one-handed stab of a hard drive to third while Dalton at short and Red Jubenville at second fielded smoothly. Tucker had the feature play for the Genelecs when he made a jumping one-handed stop of Jubenville's high bounder to short to cut Red out of a hit. Earl McNabb contributed an accurate throw home to catch Little at the plate when he tried to score after McNabb had caught Trewin's smash to left.

A Bad Start.

The first was disastrous for Genelecs hopes. Dalton walked and when Hall bunted for a sacrifice, Eakins made a wide throw to second, Dalton going to third and Hall to the keystone corner. Peg Hurst shot a single into right to score the pair. Jubenville hit to Eakins and Hurst should have been out at second but Giardino dropped the throw and everybody was safe. Whiteley popped to Tucker. Magee was passed, filling the bases. Little rolled to Giardino who threw Hurst out at the plate but Trewin doubled through the box to score Jubenville and Magee. O'Reilly ended the inning with a drive to Holmes in right.

Genelecs got their only run in their half. Giardino drew a pass and went to second on a passed ball. McNabb flied to O'Reilly in centre, Giardino ran to third on a wild pitch and scored when Dalton threw into the dirt after fielding Tucker's roller. Tucker was caught between first and second on the play and tagged out and Playford rolled to Whiteley.

Eakins managed to escape without a score in the second and third but the Colts nicked two counters in the fourth. With one away, O'Reilly lined a single to right and ran to third when Dalton slashed another to the same spot. Then, the pair pulled off a double steal, O'Reilly scoring without a play being made on him while Dalton slid safely into second. Hall popped to Cadd but Hurst singled to centre to score Dalton. Tucker's jumping stop of Jubenville's high roller forced Hurst at second.

The invaders gathered in two more in the fifth. There were two out when they started this time. Little then singled to centre and Trewin doubled to left, Little going to third. When Mowry threw into left field trying to nip Little off third, the runner scored. Norm O'Reilly's line single to centre scored Trewin but the batter was out at second trying to stretch his hit, injuring his ankle in the play.

The winners added another in the sixth. With one away Hall singled to centre, advanced on a wild pitch and after Hurst had fanned, ran home on Jubenville's sharp single to right. Red dashed to second when Holmes threw to the plate too late to get Hall. Whitely was tossed out by Hawks.

A Peculiar Frame.

The Colts had a peculiar innings

(Continued on Page 12)

Additional Sport On Pages 2, 7

SPORTS – DAY BY DAY

By FRED D. CRAIG

Westclox, for the second time champions of the Girls' Softball League and Aircraft who gave them such a great battle for the title will meet at the East City Bowl tonight at 6.30 o'clock in the first game of their series for the trophy donated by Ald. R. S. Cotton. It should be a great round. The two teams battled it out for the City League honors to the last ditch, the best-of-seven series going the full seven games before the Big Bens finally managed to grab off the title. There is keen rivalry between the two outfits and every game they have played this season has been a tough argument. With the Cotton Cup at stake in the present series the competition will be just as great as ever and the Aircraft will go all out to grab off the round and demonstrate that they are just as strong a club as the title-holders. The Big Bens on the other hand are just as anxious to win as they do not want to lose any prestige by dropping a series to a team they have already beaten for the league honors. Norma Strickland will likely pitch the opening game for Aircraft and Isobel Bullock is the probable choice for the Westclockers. The second game of the series will be played on Friday night. Saturday afternoon and Monday the Big Bens play exhibition games with Coulter's Ladies' team from Toronto, a fast senior outfit.

* * * * * *

"Hattie" Eakins, the Lindsay pitcher, who worked for the Genelecs last night and whose ill-fated participation in the local City League playoffs last week caused trouble first for the Genelecs who used him and eventually for the 4th Battery is taken to task by the Lindsay Post sports writer for deserting his own squad. After referring to the fact that the games in which Eakins played had been thrown out by the City League executive the Lindsay scribe adds "This means that "Hattie" in leaving his own team, the Hawks, and letting them lose out in the playoffs has also lost out in Peterborough. It is in a way a tough break for "Hattie" as word reached our ears that he was all set with a nice job and everything. What this reporter would like to know is why after he knew his services for Genelecs were of no avail, didn't he see it out with the Hawks Friday night instead of going to Peterborough when he must have known they would only lose with him playing. This is of course a tough break for Hattie and it is too bad he hasn't had a chance to go and try his arm in a big city."

* * * * * *

Genelecs Fall Down

Genelecs, the O.A.S.A.-selected Peterborough representatives in the provincial intermediate playdowns didn't make much of a job of battling the champion Oshawa Colts here last night. The City League runners-up in fact played as if they felt they had no right to be out there. They handed the Colts four runs in the first innings and never for a moment afterward looked like as if they had a chance to overcome the deficit. Soup Campbell's team, getting fifteen hits off young Eakins, the Lindsay pitcher, won the decision 11 to 1 in hollow fashion while the best the Genelecs could collect off big Preem Whiteley was 3 singles and an unearned run. At that Whitely looked far from his usual formidable self out there on the hill top. He was not nearly as fast as usual and he had trouble with his control, walking six batters and only fanning four. However he was still too good for the Peterborough squad, blanking them for the last eight frames after the only Oshawa error of the game had given the homesters a run in the opening inning. The Colts moved with the confidence and assurance of a championship outfit, their work contrasting vividly with the pepperless playing of the losers.

* * * * * *

The apathy shown by Genelecs on the field was reflected in the stands where 700 fans sat silent for the most part. The lack of fan enthusiasm was noted early by the visiting players. "We have never played before a crowd like this in Peterborough before," said George Soup Campbell, the Oshawa manager. "Usually they are after our scalps from the first ball pitched and we always count on a ride from the fans every time we play here. As for Reg. Fair he is having the quietest game behind the bat I ever remember him having in Peterborough. As a rule the fans here howl on two out of three decisions he makes on balls and strikes but they don't seem to care tonight." The reason was not hard to find. Rightly or wrongly many local fans firmly believed that the 4th Battery would have made a better showing against the Colts than the Genelecs did and they were inclined to resent the tossing out of the Gunners on a technicality just on the eve of the provincial playdowns. And after they had noticed that Whiteley was lacking his usual smoke they were more than ever convinced that Eddie Starr and Company would have had more luck on the attack — and incidentally more power — than the runners-up showed.

* * * * * *

Local Teams To Help

Peterborough softball teams are going to do their part in helping to make the Labor Day sports day at Bailieboro next Monday a successful affair. The Military Training Centre team of the local City League will make the trip to Bailieboro in the afternoon and will be seen in action against the Bowmanville Club, while the Westclox girls, champions of the Girls' Softball League and Peterborough's representatives in the provincial playdowns will play a team of Bailieboro and district girls. There are other interesting games on the program and the whole affair promises to supply plenty of excitement and thrills. The proceeds are to be donated to the Red Cross and the Milk for Britain Fund and the promoters hope to hit a record attendance for their big sports day and boost these two worthy causes. The program will get under way at 1.30 o'clock and in addition to the games there will be all kinds of other entertainment including an amateur contest. A dance at Bewdley at night will be a fitting windup to a big program.

* * * * * *

Ordinary Telegraphist Jack Craig, former local basketball player who is with the R.C.N.V.R. at Halifax played with a cage squad representing the Canadian Navy in a game against a team from the United States Navy the other day and the Canadian sailors defeated their allies 34 to 24. The Canadians played without subs and have had little practice but they managed to hold on and take the argument from the American sailors by a 10-point margin. The Peterborough player scored 16 points for the Canadians. Other members of the winning team were John Ross, former University of Toronto player, Woodward, who was formerly a member of the Winnipeg Oilers, Jack Davis, former Vancouver Domino star and Lloyd Root, whose basketball experience had been with the Windsor Fords intermediate squad.

* * * * * *

Sporting Chili Con Carne: Promoter Frank Tunney has given Gentleman Jack Clayborne a real opponent for next Monday night's bout....He has matched the Colored Comet with the unmasked Red Shadow, Leo Numa, who has beaten most of the best of them....Harry Walker slapped a homer out of the park with a teammate on board to give the St. Louis cards a 6 to 4 win over the Pittsburg Pirates last night....Preem Whiteley was the only regular on the Oshawa team who did not get a hit last night. Most of them got two....The second game in the Oshawa-Genelec series will be played at Oshawa on Saturday afternoon....The game there has been named as a benefit contest....The Genelecs came very close to having only two safe blows....Dalton almost robbed Holmes of a hit by a diving stop of a low liner....Bucky Walters scored his 12th victory of the season last night as the Reds won from the Cubs 3 to 2 and it was scored at the expense of his former pitching pal Paul Derringer who only allowed five hits at that....Cubs pulled a big surprise in the Catholic League playoffs last night by swamping the league-leading St. Peter's 23 to 7 after the Saints had taken the first game handily the previous night....The two clubs will meet in the third game Thursday night....A lot of folks are still curious to know how it is possible to get a military replace-

(Contined on Page 12)

Peterboro Men Compete In G.M. Bowling

TORONTO, Sept. 1.— The 38th annual tournament for The Globe and Mail Doubles for men will start to-morrow morning at 10 o'clock, with about 350 top-notch lawn bowlers participating.

The preliminary round will open the tournament at 10 a.m. on the following lawns: Greenwood Park, Kew Beach, Withrow Park, St. Matthews, West Toronto.

The first round will start at 12 o'clock noon on the above lawns, the second and third rounds following immediately. All rounds to be completed on Thursday. Fifteen ends will be played in each round, the jack to be thrown.

The second day's play, starting with the 16's, will be on the Granite lawn, St. Clair Avenue West, Friday, at 9.30 a.m., and all eligible to play are asked to be on hand at that hour.

50 Visiting Clubs.

One hundred and sixty-eight players, representing 55 out-of-town clubs, will play. The clubs are as follows: Agincourt, Allandale, C.N.R., Auora, Beamsville, Brampton, Beverley Hills, California, Caledonia, Cannington, Dunnville, Exeter, Goderich, Guelph, Galt George Street, Grimsby Beach, Hamilton Argyle, Hamilton Fernleigh, Hamilton Calvary, Hamilton Roselawn, Hamilton Strathcona, Hamilton Victoria, Hanover, Highland Creek, Havelock C.P.R., Kitchener, Markham, Mount Dennis, Kodak, Mimico Lake Shore, Mount Forest, Newmarket, New Toronto, Niagara Falls, N.Y., Oshawa, Oakville, Paris, Peterborough, Port Colborne, Port Credit, Port Hope, Richmond Hill, St. Catharines Grace, Stratford, St. Catharines Glen Ridge, Streetsville, St. Petersburgh, Fla., Thorold, Tottenham, Unionville, Walkerton, Waterloo, Waterloo Mutual Life, Weston, Wingham, Whitby, Woodstock, Wiarton.

Members of 38 Toronto clubs will take aprt.

Bowls will be inspected immediately before play starts.

Lawns are located as follows:

Greenwood Park — Greenwood Avenue and Gerrard street (car stop Alton Avenue).

Umpire and examiner of bowls—Mr. George Townsend.

Kew Beach—Lee Avenue, at Lake Front.

Umpire and examiner of bowls—Mr. H. Bates.

Withrow Park—Logan Avenue, opposite Wolfrey (Bloor car).

Umpire and examiner of bowls—Mr. A. A. Ellis.

West Toronto— Keel Street, at Humberside Avenue.

Umpire and examiner of bowls—Mr. M. Fulcher.

St. Matthew's—520 Gerrard Street East.

Umpire and examiner of bowls—Mr. A. Carmichael.

For the information of those who follow the play in the tournaments the record for the 37 men's contests—1906 to 1942—is: Trophy winners, representatives of Toronto clubs, 25; outside of Toronto, 12. Trophy runners-up—Toronto, 18; outside of Toronto, 19.

Batting .353

NEW YORK (AP)— Stan Musial of the St. Louis Cardinals continues to lead the National League batting parade. Official figures show he is hitting .353 or 19 points higher than Billy Herman of Brooklyn. In third spot is Arky Vaughan of the Dodgers with .312.

NEW REDBIRD - - - - By Jack Sords

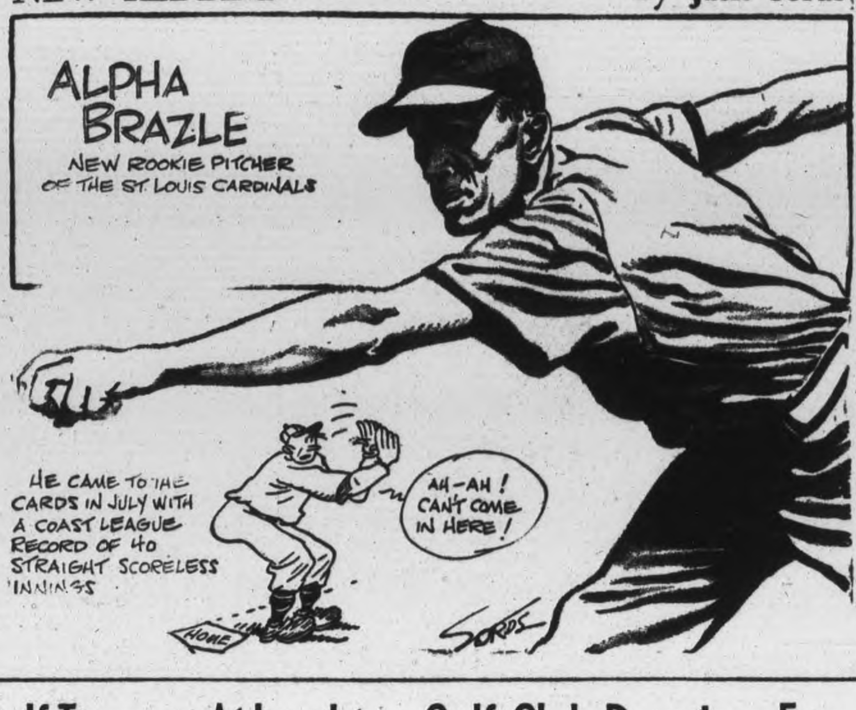

Golf Tourney At Lambton Golf Club Promises Fun

By VERN DeGEER.

They hung a "Men-at-Work" sign over the entrance to Lambton Golf Club yesterday afternoon.

That boom, booming you may have heard didn't represent a new building project, but there was no doubt about "Men Being at Work."

Bill Lamb, Yambton pro, was the "straw boss," directing a crew of hardy pioneers of the links. It was the Old Country professional golf division getting the lay of the land for Fridays big wartime charity tournament.

Working with Lambton Willie were Jimmy Johnstone, Bob Burns, Art Hulbert, Les Franks, Bill McWilliams, and Bob Cunningham.

Upstarts, Are They?

"Nothing more than a light workout," Lamb explained, "for the meeting with the Upstarts. We're a man shy of an eight-player team, but we'll have him by Friday."

What goes on in local golf is the die-casting for the challenge 36-hole tournament between Lamb's Old Country pros and a Canadian delegation headed by Dick Borthwick. The eight-man teams will engage in an 18-hole Scotch foursomes event on Friday morning, first players teeing off at 10 o'clock. It will be man-for-man competition in the afternoon, 18-hole singles. One point credit for each match win, half a point for a tie.

Borthwick's Upstarts, the home-bred shotmakers, won't limber at Lambton until Thursday.

So They're Old, Eh?

"Those old fellows," Dick said last night, "need exercise to unwrap themselves. My outfit could be ready after a walk around the practice putting green Friday morning.

Borthwick announced his supporting cast as follows: Bob Gray, Gord Brydson, Bill Kerr, Sam Kerr, Norm Hines, Archie Grimsditch and brother Hug.

All proceeds out of Friday's 36-hole golf attraction at Lambton will be turned over to local war charities.

Tickets Are Rolling

The advance sale opened over the week-end. By Tuesday Borthwick had disposed of 200 tickets to members of his home club, Oakdale, Lamb had distributed another 100 at Lambton.

Tickets are available at the home clubs of the professionals participating.

The tournament will be the first of its kind sponsored here in many years; It has developed keen rivalry between members of the golf profession, trained on prominent courses of England and Scotland, and those developed in Ontario surroundings.

Here and There in Sport

By The Canadian Press

The mecca of athletic enthusiasts on Labor Day will be the R. C. A. F. station at Trenton, Ont., where the ninth annual field day will be staged for the airmen, airwomen, wives, sweethearts and families generally who are being invited from many parts of the Province.

Apart from the track and field events, the program will comprise the final contests in services team sports including softball, lacrosse, soccer and volleyball, to be presented in the Nathanson Athletic Ground of station. Other events will include tennis, boxing, swimming and a boat regatta. Of a military nature will be the presentations by precision drill squads including a demonstration of mass physical training. During the afternoon and evening, the airmen will turn out with floats, circus clowns and gymnastic displays.

In the air, the pilots will add to the general excitement with a series of aerobatic displays to show the home-folks what flying a warkite means.

18 Victories.

Ray Murray of Welland, Ont., hurled one-hit ball last night as No. 3 Training Regiment claimed a 3-1 victory over 13X R. C. A. F. Depot in a Camp Borden Camp League play-off. The victory accomplished in the fast time of 50 minutes, was the 18th in 19 starts for the winners.

Sluggers in the Major Leagues have slammed out more than 700 home runs thus far this season. One of the leaders, Vince DiMaggio of the Pittsburgh Pirates, has secured at least one circuit clout in all national loop parks with the exception of Chicago and St. Louis and still has a chance to complete the all-round homer cirlce.

On the eve of defending his singles title in the National Tennis Tournament at Forest Hills, Ensign Ted Schoeder was compelled to sqcratch his entry because the U. S. Navy had ordered him to a distant station. The withdrawal of the champion left Francisco Segura of Ecuador as the man most likely to succeed in the matches which open to-day.

To Join Cubs.

Six or more players of the Los Angeles club, leading the Pacific Coast League by a wide margin, are slated tojo in the parent club, Chicago Cubs of the National League, for the 1944 season, it was announced last night by President Clarence Rowland of the Angels.

Royal Canadian Navy made it two straight over Army in the finals of Halifax Senior Baseball League last night, winning 10-4 on the pitching strength of Larry Angus from Windsor, Ont. Navy registered six hits and six runs when the Soldiers blew in the sixth inning.

To Sell Horses.

After breaking in the first heat of the Keimson pace to finish fifth Mighty T, driven by Frank Safford, scored an impressive victory in the second start, covering the mile in 2:10 on a muddy rtack. Earl's King George was first over the line in the initial third in the second, winning the feature in the Grand Circuit racing at Empire City yesterday.

Mrs. Frank M. Navin, widow of the former owner of the Detroit Tigers, yesterday announced the decision to sell her string of 28 race horses after having been active on the turf for nearly 20 years. Last year, the Navin stable, headed by the five-year-old Ball Player, won $35,710.

Cubs Tie Up Finals By Easy Win

In a fifty minute tussle at Memorial Park, last night, the Cubs made a come-back in the final series of the Catholic Softball Loop to even the playoffs with a game apiece, winning 23 to 7. The game was a classy feature throughout, filled with sparkling plays, although the issue was at no time in serious doubt.

For the winners, G. Heffernan pitched steady and puzzling ball and kept the Saints swinging without effect. For St. Peters, the score board was blank until the fourth when seven runs were chalked up. Conroy opened the fourth with a fly out to left, followed by J. Russell who singled to right. E. Prete followed wtih a homer. V. Perdue doubeld and J. Herr walked followed by H. Gordon who singled This was the only innings that the Saints threatened. For the winners, the game opened in their half of the first with a ten run splurge. They were held scoreless in the second but pushed in three more in the third. In the fifth and sixth innings, the Cubs piled up ten more runs, namely even in the fifth and three more in the sixth to settle the outcome once and for all. In every department the Cubs played splendid defensive ball and were in perfect control of the situation from the start. J. Caravaggia played a great game at second, handling many chances without an error. Gordon was nicked for 16 hits while Heffernan allowed only 8, the majority of those being in the fourth inning.

The leaders with the willow for the winners were F. O'Toole with a homer, triple and single for five, followed by R. Garvey with a pair of triples and a deuce for five, C. O'Donoghue was next with a triple, double and single for five followed by F. McCormick with a triple and a single.

For the losers V. Perdue had 3 for five, followed by E. Prete with a homer and single for five.

St. Peter's:— M. Conroy, ss; J. Russell, 2b; J. Condon, 1b; B. Murphy, 3b; E. Prete, cf; V. Perdue, c; J. Cacavelli, rf; J. Herr, lf; H. Gordon, p.

Cubs: F. O'Toole, c; M. Hayes, 3b; R. Garvey, ss; F. McCormick, cf; C. O'Donoghue, lf; H. Kennedy, rf; G. Heffernan, p; J. Caravaggio 2b; J. Driscoll, 1b.

Umpires: Max Board, plate. Nagel Phelan, bases.

Homer—F. O'Toole.

Triples: F. O'Toole, C. O'Donoghue, R. Garvey 2, F. McCormick.

Doubles—C O'Donoghue, R. Garvey.

Sacrifice Hits—J. Caravaggio, N. Hayes.

Winning Pitcher— Heffernan.

Losing Pitcher—Gordon.

Strike Outs—Gordon 1, Heffernan.

Score by innings:

St. Peter's	000 700 0—	7
Cubs	10 03 073 x—	23

KELLOGG'S
ASTHMA RELIEF
FOR ASTHMA & HAYFEVER

LET'S ALL DO MORE TO WIN THE WAR

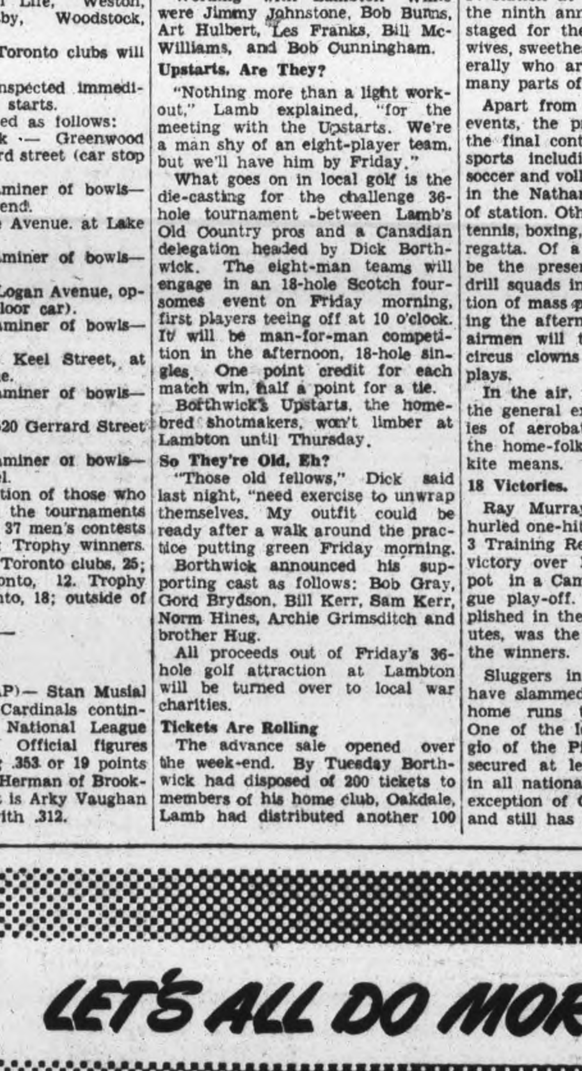

BEFORE THE WAR: *Mrs. Houghton spent two or three nights a week playing bridge.*

TODAY: *Mrs. Houghton has no spare time. She is helping the Red Cross, happy in the knowledge that she is doing important war work.*

THE MORE WE'RE IN IT THE QUICKER WE'LL WIN IT!

There's a job for every woman in this war — tasks that only women can do. Even a few hours of your help every week is valuable to the Red Cross. Time is precious — don't waste it. Gather up those spare moments and use them to do war work of vital importance.

This space contributed to the war effort by

DAWES BLACK HORSE BREWERY – DOW BREWERY
FRONTENAC BREWERY

DODGERS MOVE INTO THIRD PLACE WITH 4 TO 2 WIN OVER PHILLIES

Canadian Sport Snapshots

By CHARLES EDWARDS
Canadian Press Staff Writer

TORONTO, Sept. 1 —(CP) —The great American invasion of the 1930's is only a memory now but the benefits linger on. That invasion was the influx of imported football talent into Western Canada. The skilled Americans imparted their grid wisdom to Canadian youngsters and lifted the West into major league football. Now all but one or two of those "early Americans" are out of football. Nevertheless their influence remains in the West despite the war. Dozens of good young players, coached by these Americans in High Schools and Public Schools, will be available after the war to keep the West on a competitive par with the East. There should be no more of the one-sidedness of the pre-1935 era when an Eastern victory in the national final was conceded long before it was played.

Most of the United States "imports" of the 1930's have turned to serve in the Armed Forces of their native country but some chose to join Canadian services. These latter include Bob Cosgrove, Hall Harrison and Ed. Rorvig of Calgary, Bob Walker of Regina, Bob Fritz, Fritz Hanson, Art Stevenson and Bert Oja of Winnipeg.

Page Ripley:

Remember the yarn about Babe Ruth calling his shot, then pounding a home run Joe (Windsor Star) Burns tops it with this story about Constable John Blair of Windsor. It happened during a Windsor Industrial Softball League game. As Blair of the police team stepped to the plate after hitting home runs in his first three times up, a voice from the crowd called:: "If you get another one I'll buy you a beer." Blair identified the voice, then countered: "Make it a round for the team." "It's a deal," said the voice, whereupon Blair laced out his fourth homer.

Incidentally:

Lieut. Dick Birch of Vancouver, former Canadian men's badminton champion, says badminton now is one of the most popular pastimes in the services and predicts that after the war it will "unquestionably be one of the top-ranking sports on the continent."...Bill (Kingston Whig-Standard) Walshe says there's a chance that Kingston may be grouped wih Toronto clubs in a senior hockey league next winter.

Syracuse Takes 2nd Place Tie

By The Associated Press

The final two weeks of the International League season got off to a sputtering start with a postponement and only four games in the first two days but that lethargy doesn't characterize the fight that is going on for the play-off berth.

Syracuse ran its present victory string to seven yesterday by downing Jersey City twice and moved into a deadlock with Newark for second place. The Bears and Baltimore were idle.

Toronto grabbed one of the five triumphs it needs to clinch the championship by stopping Buffalo, 6-2, and Rochester moved to within a half game of fourth place, last berth in the play-offs, by trimming the slipping Montreal Royals, 4-3.

The Syracuse victories hiked the Chiefs' record to 19 out of their last 24—an average of .792 and one of the hottest spurts in organized baseball this season.

Jersey City was topped in the first, 10-4. Syracuse took the second 3-1 by counting a trio of unearned markers in the third frame.

Toronto edged closer to its first crown in 17 years by belting out 10 hits while Al Jarlett shut off issue a walk and after the didn't issue a walk and after the fifth only one Buffalo batter reached first—and he on an error.

A MISTAKE

Presumably this was a mistake: Mrs. M. F. Jauncey, 81, was called for war work, "Although game enough, she has had to decline," said her grandson.

CHEX
EVERY
SUNDAY TUESDAY THURSDAY
"CHAPEL CHIMES"
1.30 to 1.45 P.M.
NISBETT
FUNERAL HOME

SPECIAL DANCE TO-NIGHT
—AT—
CHEMONG PAVILION
To Your Favorite Band, the
MELODY MEN
Admission: Ladies 40c, Gents 60c

They Seek U.S. Tennis Crown At Forest Hills

Pauline Betz

Doris Hart

Louise Brough

Margaret Osborne

California girls again are expected to dominate the national women's tennis tournament at Forest Hills the first week in September, with Defending Champion Pauline Betz, Rollins College student out of California, Margaret Osborne and Louise Brough the chief threats for the title. Among others expected to wage a stiff fight for the crown is Doris Hart, of Miami, Fla.

BASEBALL RECORD

INTERNATIONAL LEAGUE

	Won	Lost	Pct
Toronto	86	54	.614
Newark	74	65	.532
Syracuse	74	65	.532
Montreal	69	70	.496
Rochester	68	70	.493
Baltimore	67	74	.475
Buffalo	62	78	.443
Jersey City	58	82	.414

Tuesday Results

Syracuse 10-3, Jersey City 4-1
Toronto 6, Buffalo 2
Rochester 4, Montreal 3
(Only games scheduled).

NATIONAL LEAGUE

	Won	Lost	Pct.
St. Louis	80	44	.645
Cincinnati	69	53	.560
Brooklyn	65	58	.528
Pittsburg	67	61	.523
Chicago	59	64	.480
Boston	54	66	.450
Philadelphia	54	70	.435
New York	44	78	.361

Tuesday Results

Boston 6, New York 0
Brooklyn 4, Philadelphia 2
Cincinnati 3, Chicago 2
St. Louis 4, Pittsburg 2

AMERICAN LEAGUE

	Won	Lost	Pct.
New York	77	46	.626
Washington	69	58	.543
Cleveland	65	57	.533
Detroit	63	58	.521
Chicago	64	60	.516
Boston	59	67	.468
St. Louis	56	66	.459
Philadelphia	41	82	.333

Tuesday Results

No games scheduled.

AMERICAN ASSOCIATION

	Won	Lost	Pct.
Milwaukee	69	55	.557
Indianapolis	70	55	.560
Columbus	70	56	.556
Toledo	64	62	.508
Louisville	59	63	.484
Minneapolis	58	69	.457
St. Paul	55	70	.440
Kansas City	54	69	.439

Tuesday Results

St. Paul 3-2, Kansas City 1-5
Toledo 6-3, Indianapolis 0-7
Columbus 4-3, Louisville 0-2

Yesterday's Stars

By The Associated Press

Nate Andrews and Elmer Nieman, Braves — Andrews pitched four-hit shutout against Giants as Nieman hit three-run homer, triple and single.

Harry Walker, Cardinals—Hit two-run homer in ninth inning to beat Pirates.

Kirby Higbe, Dodgers — Pitched six-hit ball to beat Phillies.

Bucky Walters, Reds—Kept Cubs' nine hits scattered and himself hit triple and scored two runs.

SOME TRAVELLER!

ROY, Utah — (CP). — George L. Beasley, retiring after 23 years as a rural mail carrier, estimated he has travelled 350,000 miles, used up 10 automobiles and bought $7,800 worth of gasoline and oil.

Army Invaders Fold For Season

TORONTO, Sept. 1.—Murray Allen, youthful lefthander for R.C.A.F. Fliers of the West Toronto Senior League, was at his best last night at Viaduct Park and did a one-man job of eliminating Army Invaders from any further interest in baseball for 1943. Allen set the Invaders down with one scratch hit in a game that was called at the end of the sixth inning because of darkness and Fliers won, 9-0. Airmen ganged up on George McShane for seven runs and added two more off the offerings of Lou Channels, who moved in from second base to take up hurling duties for the weakened Army team.

The Airmen now meet Trenton R.C.A.F. Fliers in the first of the O.B.A.A. Senior "A" playdowns. The first game will be played at Trenton on Sept. 8, with the return clash at Earlscourt Park on Sept. 11.

R.C.A.F.—Theroux cf, J. Gormick lf, Redmond ss, McDowell 2b, Heron 1b, Roy c, Allen p, Faubert 3b, Drake rf.

Invaders—Channells 2b, p, Wodynski ss, Shill lf, Peacosh cf, Castaldi rf, 2b, Cooper c, Pavanel 1b, 3b, Williams 3b, 2b, rf, McShane p, Walsh 1b.

Score by innings:

R.C.A.F.	103	320—9	12	2
Invaders	000	000—0	1	2

Remember When—

By The Canadian Press.

Bobby Pearce, Canada's imported Australian, won the world's professional sculling championship at the Canadian National Exhibition defeating Ted Phelps of England over a three-mile course 10 years ago to-day. Pearce finished nearly a quarter of a mile in front. Now he is in the Canadian Army.

GLUT OF HERRING

ABERDEEN, Scotland — (CP)— So many herrings were landed at Fraserburgh one day recently the fishing fleet decided to stay in port for the rest of the week. The price fell from £4 ($18) for 1,000 to £3.

Armstrong Retires From Ring

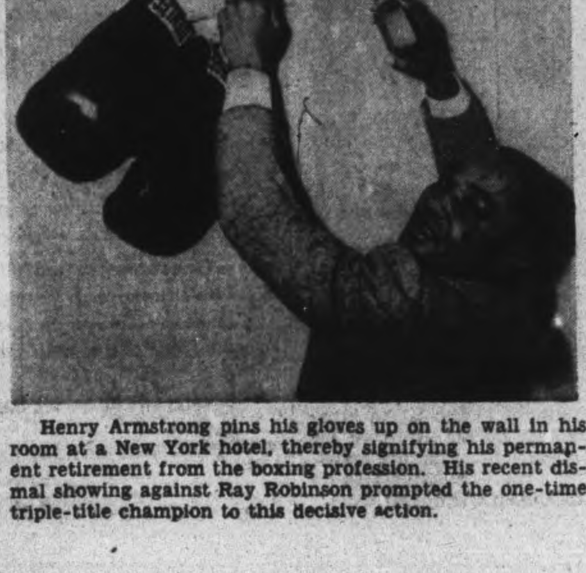

Henry Armstrong pins his gloves up on the wall in his room at a New York hotel, thereby signifying his permanent retirement from the boxing profession. His recent dismal showing against Ray Robinson prompted the one-time triple-title champion to this decisive action.

Phillies Lose 7 Straight; Cox Worried

By JUDSON BAILEY
Associated Press Sport Writer

The drought has set in again for William Drought Cox, the victory-thirsty president of the Philadelphia Phillies.

It was five weeks ago yesterday that the old Yale Blue saw red and fired Bucky Harris, his manager with a background of 20 years as a major league pilot, and hired Fred Fitzsimmons, former pitching star of New York Giants and Brooklyn Dodgers.

Harris was ousted after the club had lost six games in a row and 11 out of 14. Under Fitzsimmons the Phillies turned around and won 11 of their next 14 games, but now Cox' collection of castoffs have returned to what probably is their normal gait.

Since their early spurt under Fitzsimmons, the Phillies have lost 14 out of 18 contests and last night dropped their seventh straight for the club's longest losing streak of the season.

The latest loss was 4-2 to the Dodgers, who completed a sweep of their four-game series and moved into third place in the National League.

Kirby Higbe pitched six-hit ball and the Dodgers clinched their conquest in the third inning when Luis Rodriguez Olmo tripled one run across and then scored himself on an error by Catcher Dee Moore, a former Dodger.

Cards Win Also

Brooklyn's return to third place was gained with the help of St. Louis Cardinals, who beat Pittsburg Pirates 4-2 on a two-run homer by Harry (Little Dixie) Walked in the ninth inning. It was Walker's second round-tripper of the season.

Cincinnati Reds preserved their grasp on second place by nosing out Chicago Cubs 3-2 in a duel between Bucky Walters and Paul Derringer. Derringer pitched five-hit ball while Walters gave up nine.

At Boston the Braves gained revenge on Van Lingle Mungo for the two-hit shutout he pitched against them last Saturday. Nate Andrews retaliated with a four-hit hurling job and Elmer Nieman hit a three-run homer, a triple and a single to score three times himself and drive in three runs for a 6-0 triumph over the New York Giants.

No games were scheduled in the American League.

Major League Leaders

By The Associated Press

NATIONAL LEAGUE

Batting—Musial, St. Louis .352.
Runs—Vaughan, Brooklyn 100.
Runs batted in—Nicholson, Chicago 102.
Hits—Musial, St. Louis 179.
Doubles—Musial, St. Louis 36.
Triples—Musial, St. Louis 17.
Home runs—Nicholson, Chicago 21.
Stolen bases—Vaughan, Brooklyn 16.
Pitching—Shoun, Cincinnati 12-3.

AMERICAN LEAGUE

Unchanged from yesterday.

Fights Last Night

By The Associated Press

New York—Cleo Shans, 135, Los Angeles, stopped Joe Torres, 141, New York (3).

New York—Pte. Marvin Bryant, 158, Dallas, outpointed Winnie Vines, 153½, Schenectady, N.Y. (8).

Portland, Me.—Milo Theodorescue, 157, New York, outpointed Buddy Jones, 155, Portland (8).

Hartford, Conn. — Ike Williams, 131½, Trenton, N.J., outpointed Johnny Bellus, 137½, New Haven, Conn. (10).

Union City, N.J.—Joey Agosta, 152, New York, knocked out Tony Gray, 150, New York (5).

Jacksonville, Fla. — Buddy Scott, 190, Tampa, Fla., outpointed Jack Marshall, 190, Dallas (10).

Los Angeles—Tony Mar, 136½, Sonora, Mexico, outpointed Aldo Spoldi, 135½, New York (10).

No Extension

TRENTON, N. J. —(AP)— The New Jersey State Racing Commission yesterday turned down the petition of 125 horse owners and trainers for a 10-day extension of the meeting at the Garden City Park which is scheduled to close September 11. Officials said the meet could not go beyond the 50-day limit.

Fickle Fandom

NEWARK, N. J.—(AP)— Five summers ago, Outfielder Ed Levy of the Newark Bears, then playing first-base, was the butt for unfriendly remarks of the ball fans largely because of his height of six feet five inches. Last night it was announced Lanky Levy had been voted the most popular member of the team by the ball patrons and is to be presented with a watch.

MOVIE TIME TABLE

Regent—"It Ain't Hay", 1.35, 3.45, 5.40, 7.50, 10.05.

Centre — "Friendly Enemies", 1.30, 4.18, 7.04, 9.55; "9 Lives Are Not Enough", 3.12, 6.00, 8.50.

The Sports Round-Up

By HUGH FULLERTON, Jr.
Associated Press Sports Writer

NEW YORK, Sept. 1 —(AP) — The public is always what? ....After the starting gate at Aqueduct busted down Wednesday and the favorite was left at the post in a "flag" start, the Racing Commission ordered the tracks to have a spare on hand hereafter .... But that didn't help the customers who had bet nearly $62,000 on Light Lady....

And while the fight fans still were cheering Henry Armstrong's decision to retire for good after his dismal showing against Ray Robinson, Hank up and decided to go through with one more against Slugger White in Los Aneles because the contract already had been signed ....Wonder if these fellows ever stopped to think that they have an unwritten contract with the public, too—with a clause that says "if you can't give the kind of show we pay for, get out?"

What a Pal, Al.

Al Simmons took his seven-year-old son for a swing around the American League this summer .... After watching some time while his dad either decorated the bench or tried with little success to get a few hits, the yongster asked: "Pop, do you get as much pay as the other players?" .... Simmons allowed that he got about the same as most and maybe a little more than some, then inquired what prompted the question .... "Well, I've been watching," said the kid, "and you don't seem to do as much as they do."

—DANCING—
CHEMONG PAVILION
Thursday, Sept. 2nd
MIKE TWOMEY
AND HIS SOD BUSTERS
Old Tyme and Modern Dancing

Now Playing
Regent
Plus!
Musical
"UP FROM THE RANKS"
Cartoon - Latest News

LAST TIMES TO-DAY !
Charles Ruggles and Charles Winninger
In the Comedy Hit, FRIENDLY ENEMIES
Hit No. 2, "NINE LIVES ARE NOT ENOUGH"
with Ronald Reagan. Extra! Newsreel
CENTRE
TO-MORROW
FRI. and SAT.
TWO MORE TOP FEATURES
'NIGHT PLANE FROM CHUNKING'
Thrilling Adventure Across China's Skies With
ROBERT PRESTON - ELLEN DREW - OTTO KRUGER
FEAUTRE HIT NO. 2
"LADY BODYGUARD"
Action - Comedy - Romance with Eddie Albert and Ann Shirley
AND ON THE SAME PROGRAM
LATEST ALL-BRITISH NEWSREEL
Plus! "Jolly Good Furlough" - Popeye Cartoon

ON THE SAME PROGRAM
Canada Carries On Presents
"UP FROM THE RANKS"
Color Cartoon
"Yankee Doodle Mouse"
Latest Canadian Universal News
Capitol
tomorrow
To-day Only
"Reveille With Beverly"
and
"Only Angels Have Wings"

What's On the Air

Stations	Kilocycles
CHEX	1430
CBL	740
CFRB	860
WEAF	660
WJZ	770
WABC	880

Symbols: D—Drama, M—Musical, R—Religious, S—Songs, T—Talk, V—Variety, N—News

This Program has been given the Peterborough Examiner by stations herein listed. If the presentations as scheduled are not on the air, the fault lies with the stations, and not with the Examiner.

Radio Station CHEX Carries the News on the Hour.

WEDNESDAY EVENING

6:00 P.M.
CHEX—News
CBL—Relax and Enjoy-M
WJZ—Walter Clausen-T
6:15 P.M.
CHEX—Singing Strings-M
CBL—Market Report
WABC—You Shall Have Music
6:30 P.M.
CHEX—News; Rhythm R'ndup
CBL—Galliochio's Orchestra
WJZ—Singo
WEAF—Bill Stern's Sports
6:45 P.M.
CHEX—Parade of Bands-M
CBL—BBC NEWS
WEAF—Music You Want
WJZ—Lowell Thomas
7:00 P.M.
CHEX—News; Sportcast
CBL—Singing for Pleasure
7:15 P.M.
CHEX—Star Parade
CFRB—Musical Revue
WABC—Harry James' Music
7:30 P.M.
CHEX—Help Wanted-T
WJZ—Lone Ranger-D
WABC—Easy Aces-D
WEAF—Musical Revue
7:45 P.M.
CHEX—Dance Date
CBL—News Roundup
WABC—Mr Keene-D
WEAF—H V Kaltenborn-N
8:00 P.M.
CHEX—A Military Air
WEAF—Mr. and Mrs. North-D
CBL—Anniv. of Poland
WABC—Sammy Kaye Orch
8:15 P.M.
CHEX—Midweek Med. -R
8:30 P.M.
CHEX—Take a Holiday
CFRB—Treasure Trail
CBL—The Production Front-T
WEAF—Dorsey's Orchestra
WABC—Unknown Soldier-D
WJZ—Battle of Sexes
9:00 P.M.
CHEX—News; Concert Hall
CFRB—Chips Davis-D
CBL—R.C.A.F. Quiz
WEAF—A Date with Judy-D
WABC—Mayor of the Town
WJZ—Bandwagon
9:30 P.M.
CHEX—Summer Evening
WABC—Jack Carson Show
WEAF—Mr Dist Attorney-D
WJZ—Victory Parade
CBL—Eyes Front
10:00 P.M.
CHEX—Ontario News
CBL—CBC News
CFRB—Great Moments
WEAF—Kay Kayser-V
WJZ—Raymond G Swing-T
10:15 P.M.
CHEX—The Lady Sings
CBL—People on March
WJZ—Lulu and Johnny-V
10:30 P.M.
CHEX—Ballroom Time
CFRB—Paul Firman Orch
WABC—Creata Blanca Car'val
WJZ—Men's News
11:00 P.M.
CHEX—News
CFRB—John C. Reade-N

THURSDAY MORNING

8:00 A.M.
CFRB—Jim. Hunter-N
WJZ—The Kibitzers-V
WEAF—News Roundups
8:15 A.M.
CHEX—Top of Morning-V
CFRB—Herbert Foote-O
CBL—Morning Devotions
WABC—Music of To-day
8:30 A.M.
CBL—March Past-M
WABC—Missus Goes Shop'g-T
WJZ—Nancy Craig-T
8:45 A.M.
CHEX—Morning Devotions
CFRB—Golden Gate Quar.
WEAF—Definitions-V
WABC—Woman's Page-T
9:00 A.M.
CHEX—News; Neigh. News-V
CBL—Everything Goes-V
WJZ—Breakfast Club-V
9:15 A.M.
CHEX—Meet the Band-M
CFRB—Sophisticators
9:45 A.M.
CHEX—Sweethearts
CFRB—Sing Along
CBL—Music While You Work
10:00 A.M.
CHEX—News; Masterworks
WJZ—Market Basket-T
WABC—Valiant Lady-D
CBL—Moods in Rythm
10:15 A.M.
CFRB—Baby Program-T
WABC—Kitty Foyle-D
WEAF—The Open Door-D
10:30 A.M.
CHEX—You Shall Have Music
CFRB—Favorite Songs
WJZ—Baby Institute-T
CBL—Wartime Shopping-T
10:45 A.M.
CBL—Monica Mugan-T
WJZ—Love Problems
CHEX—Novatime
11:00 A.M.
CHEX—News; Neighbors-V
CFRB—Home Crafters
CBL—Road of Life-D
WABC—Mary Lee Taylor-T
11:30 A.M.
CHEX—Musical Sketches
WABC—Bright Horizon—D
WEAF—Snow Village-D
CBL—Soldier's Wife-D
11:45 A.M.
CHEX—Invit to Syncopation
CFRB—Do You Remember?
WJZ—Living Is Fun-T
WABC—Aunt Jenny-D

THURSDAY AFTERNOON

12:00 NOON
CHEX—News; Farm Folks
CBL—BBC News
WJZ—Building for Tomorrow
12:15 P.M.
CFRB—Farm Broadcast
CBL—Big Sister-D
12:30 P.M.
CHEX—News; Farm News
WJZ—Farm and Home Hour
CFRB—Life Can Be Be'tiful
CBL—Farm Broadcast
1:00 P.M.
CHEX—News, Farm Folks
CBL—CBC News
WEAF—Mary M McBride-T
1:15 P.M.
CHEX—Eb and Zeb
CBL—Sketches in Melody
WJZ—Woman's Exchange
1:30 P.M.
CHEX—Chapel Chimes-M
CFRB—Aloha Land
WABC—Vic and Sade-D
1:45 P.M.
CHEX—They Tell Me-T
WJZ—Thursday Concert
2:00 P.M.
CHEX—News; Ballroom-M
WEAF—Guiding Light
WABC—Dr Malone-D
CFRB—Our Gal Sunday-D
2:15 P.M.
WJZ—Mystery Chef-T
WEAF—Lonely Women-D
CFRB—At the Console
2:30 P.M.
CHEX—Stars of the Week
WJZ—Ladies Be Seated
WEAF—Light of World-D
2:45 P.M.
CHEX—Organ Tones
WEAF—Hymns of Churches
3:00 P.M.
CHEX—News; Letter Says-M
CBL—Mary Marlin-D
WJZ—Morton Downey-S
3:15 P.M.
CFRB—Joe and Ethel-D
CBL—Ma Perkins-D
WJZ—My True Story
3:30 P.M.
CHEX—Sincerely Yours-V
CFRB—Johnny Gart and Trio
CBL—Pepper Young-D
3:45 P.M.
CHEX—Wendall Hall
WJZ—Book-Ends-T
CBL—Right to Happiness
4:00 P.M.
CHEX—News; Concert Hall
CBL—Kerr Wilson-S
WJZ—Blue Frolics
WEAF—Backstage Wife-D
4:15 P.M.
CHEX—Marauders Matinee-M
CFRB—Big Sister-D
CBL—Talk for Women
4:30 P.M.
CHEX 1430 Club
CFRB—Perry Como-S
CBL—Recital
WEAF—Lorenzo Jones-D
4:45 P.M.
WJZ—The Sea Hound-D
CFRB—Mountain Music
WABC—Off the Record
WEAF—Widder Brown-D
5:00 P.M.
CHEX—Robertson Davies-N
CBL—Front Line Family-D
CFRB—Judith Evelyn Reads
WEAF—When Girl Marries
5:05 P.M.
CHEX—Lindsay Salute—M
5:30 P.M.
WJZ—Jack Armstrong-D
CFRB—Are You a Genius?
WABC—Eleanor King
5:45 P.M.
CHEX—Musical Moment
CFRB—Eventide Melodies
WABC—American Women

Start Shifting Fit Men For Overseas

OTTAWA, Sept. 1 (CP) — The process of shifting fit men out of army jobs in Canada and into the stream of reinforcements for overseas is continuing, it was stated today at national defence headquarters.

While the job of organizing and training a large army was in progress it was necessary to employ considerable numbers of fit men in administrative and other non-combatant posts in Canada, because of their experience and efficiency.

The aim throughout, however, has been to replace these men with women, or with men of low medical category or more advanced age, as rapidly as possible. The return from overseas of men who have been placed in lower categories as a result of wounds, illness or age makes more experienced men available for replacements and hastens the process, army spokesmen said.

The closing of some and the regrouping of other training centres, announced during the week-end, will also free a number of fit men for overseas service and a number of others to replace other fit men in posts in Canada.

This replacement process applies mainly to what is known as the "home war establishment" of the army—the personnel engaged in administration, training and servicing—but to a lesser extent also to the operational units serving in the defence of Canada on the coasts, in Alaska, and other outposts.

Still At Large

TORONTO, Sept. 1 (CP)—Search for three German prisoners of war still at large following Thursday night's break of 19 prisoners from Kingston, Ont., centred in downtown Toronto last night after police were notified a man answering the description of one of the men at large had been seen in Union Station. No trace of the supposed fugitive was found.

O-K PURE WHITE CIGARETTE PAPERS

Marks 63rd Birthday

Queen Wilhelmina of the Netherlands is pictured ABOVE with her three grandchildren at their Ottawa home. She has just celebrated her 63rd birthday, August 31. The children are, LEFT to RIGHT: Princess Irene, Princess Beatrix, holding the youngest child, and Princess Margriet Francisca.

Labor Protests Rent Changes

WINDSOR, Ont., Sept. 1 (CP)—Windsor Labor Council, comprising representatives of 18 unions with an estimated membership of 30,000, forward a protest to Prices Board officials at Ottawa against reduction to six months of the notice required for a tenant when the house he is living in has been sold, it was announced today.

Previously a 12-month notice was required.

The Labor Council is chartered by the Canadian Congress of Labor and is affiliated with the C.I.O. in Canada.

Officials said the council also will ask federal authorities for complete publicity on reports submitted to the Department of Labor by the War Labor Board on labor relations in Canada.

MORE ABOUT—

Russian Push

(Continued from Page 3)

the opening days of the war in 1941.

The Russian midnight communique said Soviet troops were nearing the German defence line on the Ugra River and had recaptured 170 villages in battles which cost the Nazis 5,000 dead and the loss of 56 tanks and 37 planes.

Two hundred miles south of Yelnya on the Sevsk front Russian columns were penetrating deeper into the Ukraine from newly-captured Glukhov and Rylsk. From Glukhov north for 175 miles the Russians line paralleled the Kiev-Konotrop-Bryansk railroad and at Glukhov Russian forces were only seven miles away from the railway.

If the Red Army is able to slash across the line at any point it will be a serious blow to the vital German base at Bryansk, now already threatened by a frontal assault from the direction of Karachev.

The Sevsk advance resulted in the capture of 200 villages, the Russian war bulletin said, and more than 3,000 Germans were killed and 28 tanks were destroyed in the fighting. Eight hundred other Nazi troops were reported taken prisoner.

MORE ABOUT—

Huge Navy Guns

Continued from Page 1

against Italy was pressed with ever greater vigor. American heavy bombers made a 1,000-mile round trip from northwest African bases to pound railway lines, airfields and an aircraft factory at Pisa.

Medium bombers delivered strong blows at railway communications at Salerno, Cosenze and Catanzaro in southern Italy.

Four-engined American bombers from the Middle East attacked railway installations at Pescara on the east coast of Italy, starting many fires and scoring direct hits on the marshalling yards as well as the station and a railway bridge.

FOR Fitness WHEREVER YOU ARE...

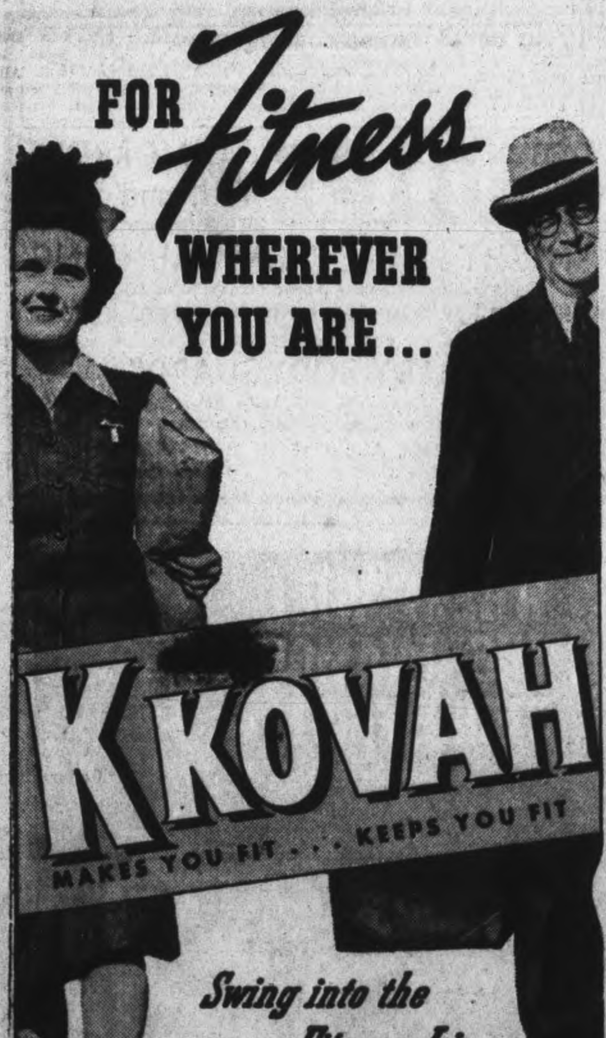

Swing into the Fitness Line

BE ABLE to answer "Fine!" every time your friends greet you with the question, "How are YOU this morning?" No matter where you are, what you do in this busy war-time world take KKOVAH Salts for fitness . . . for that healthy feeling that makes you want to go places and get things done. For KKOVAH—the body balancer—improves the liver and blood when your system becomes weary and sluggish. KKOVAH is a grand thirst quencher, too . . . refreshing, easy to take—a glassful of bubbling goodness. Keep KKOVAH handy. Keep fit. Keep peppy.

In new screw-cap jar, 29c. Big family size. 79c.

KS-149

The Refreshing. Alkalizing. Tonic Drink

Capture Parcels Dominate On New List

HAVELOCK, Sept. 1 (ENS). — A new knitting quota, consisting entirely of knitted articles for the prisoners-of-war capture parcels, was received Tuesday afternoon at the Red Cross work rooms. These parcels are the first ones given to our Canadian front-line fighters, after being captured by the enemy. Each branch is urgently requested to make up this quota as quickly as possible, from present wool in the work rooms, and to forward it immediately, under special shipping instructions, in order not to cause confusion in the warehouse. The quota for this branch is 10 sweaters, 15 scarves, 30 ribbed helmets and 30 pair ordinary socks. Anyone willing to knit any of these articles is requested to get in touch with Miss M. Chambers or any of her assistants.

Every branch was asked to send in a list of money raising events, that had proved most satisfactory in their community, in order that all the ideas will be compiled and sent along to branches desiring to augment funds for war work.

Mrs. A. Anderson presided over the business session. Thirteen ladies attended, completing one quilt, and sewing continued on the coat quota. Copies of the Despatch were given out, and members asked to read the account of P. H. Gordon, chairman of the National Executive Committee, recent tour of the Old Land and the Red Cross Society's work at first hand. Next meeting will be held September 8, and thereafter meetings will be held weekly on Tuesday afternoons.

Bride-to-Be Given Shower

MILLBROOK, Sept. 1—(ENS).—Mrs. Walter Challice was hostess for a pleasant social evening, at her home, Queen's Apartments, on Monday evening in honor of Miss Dorothy Challice, a bride-to-be of the near future, the event taking the form of a cup-and-saucer shower, with a number of handsome bath towels included among the gifts.

Games of various kinds preceded the highlight of the evening, when the bride-to-be was invited to a central seat, and a huge cup-and-saucer, gay in the prevailing color scheme of pink and white, filled to overflowing and surrounded as well with the many daintily-tied parcels, was drawn in on a small waggon by Master Wayne Challice, the young son of the hostess.

Older guests gave Master Wayne some assistance and when the load was brought safely to the guest of honor's side, the latter expressed her thanks with deep appreciation and heartiness, and then proceeded with the pleasant task of opening the gifts, and reading the messages of goodwill on the enclosed cards.

The happy occasion was brought to a close with the service of dainty refreshments, the hostess being assisted in the service of the guests by Mrs. Allan Earle and Miss Jean Gillies.

Warkworth News

Mr. and Mrs. W. J. Harper spent Monday with Mr. and Mrs. Cephas Harper, Fenella.

Mr. and Mrs. William Whitney, son and daughter and Miss Marie Whitney, Lyndonville, N.Y., are visiting Mr. and Mrs. John Diamond, Norham, also Mr. F. H. Moore.

Rowland Edwards, Harold Churchley and Gerald Greenly returned Sunday after spending a few days in Toronto.

Mr. and Mrs. Carl Hay have returned to Kingston after spending a few days with her parents Mr. and Mrs. Jesse Mitchell.

Misses Patricia and Mary K. Duff returned Sunday after visiting Mr. and Mrs. Fred Bruyea, of Wooler.

Speeding Landing On Kiska

Speed and caution were paramount in the Kiska invasion by the American and Canadian forces. Here we see the invaders on the first day of operations. They are transferring from an L.C.P.R. (landing craft—personnel) to an L.C.R. (landing craft—rubber) to hasten the operations.

Crack Flyer Wrecked—Many Killed By Escaping Steam

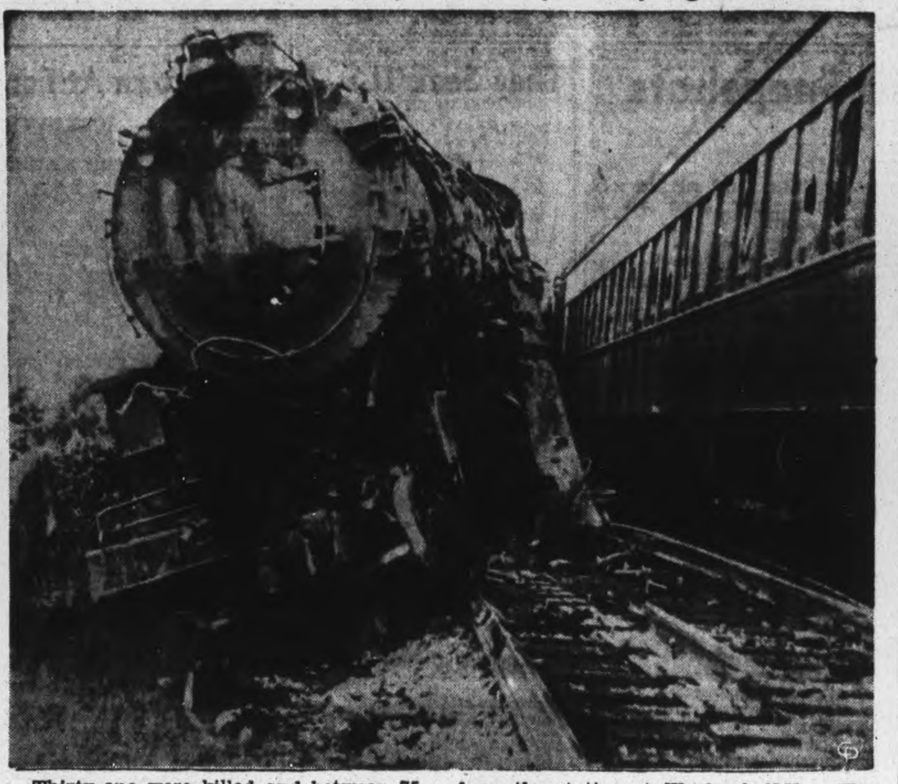

Thirty-one were killed and between 75 and 100 injured when the switching engine, pictured ABOVE, crashed into the crack westbound flyer of the Delaware, Lackawanna and Western Railroad, one-half mile from the station at Wayland, N.Y. The engine of the flyer sheared off part of the switch engine and live steam poured from its rent boiler into the coach alongside, causing the deaths.

MORE ABOUT—

Jap Losses

Continued from Page 1

reconnaissance planes bombed and strafed a Japanese destroyer early Monday and also attacked an enemy cargo vessel.

Nearer Salamaua, the enemy's New Britain airdrome of Cape Gloucester was pounded with 13 tons of bombs and five Japanese bombers were destroyed on the ground.

In the Solomons, headquarters said American forces which landed on Arundel Island, just west of conquered New Georgia, were advancing without opposition north toward that point where artillery easily can shell the Japanese of 10,000 at Vila, on Kolombangara.

MORE ABOUT—

Danish King

Continued from Page 1

Details on conditions inside Denmark came from eyewitnesses who were brought to Sweden in a Danish minesweeper, which made a daring trip to the Danish coast near Copenhagen to pick up 11 civilians and then slipped past the German patrols to reach Malmoe.

A Brave Commander

From the refugees also came a story of how one Danish submarine was submerged by its crew as the Danish navy was being scuttled in Copenhagen harbor last Sunday, and remained beneath the surface until it could slip away to Sweden under the cover of darkness.

The dramatic last moments when the scuttling order came from Admiral Vedal, the Navy's commander, were disclosed. Vedal went to the Navy Ministry early Sunday before German soldiers reached his home. When he discovered the Germans were definitely taking over the entire country he radioed his commanders, "Now or never, fly to Sweden or sink your ships. May God protect our King and Country."

German soldiers arrested Vedal in his office in the general round-up of members of the Scavenius government, prominent politicians, educators, editors, clergymen, actors, and Jews.

(A Reuters news agency dispatch quoted the Stockholm newspaper Svenska Dagbladet as saying it had learned that serious disturbances broke out in Copenhagen Tuesday night and that the Germans were bringing artillery into position in the city's streets. No further details were available.)

Salary Question

TORONTO, Sept. 1 —(CP)—The church structure committee of the Canadian Malvern Conference yesterday presented a preliminary report to the conference at its second meeting urging immediate consideration by synods of the Church of England in Canada of provision of adequate stipends to clergy.

Weather Ideal For Harvesting

OTTAWA, Sept. 1 (CP)—The Dominion Bureau of Statistics reports good progress is being made in the harvesting of grain in all three Prairie Provinces, where the weather has been favorable.

Crop prospects in Saskatchewan generally have been well maintained, although in some southern and western districts the crop has suffered a decline as a result of sawfly, drought and hail damage, the bureau reported.

Alberta crops are better than was expected in some areas south of Calgary, but in many sections they still are green and vulnerable to early frost.

Ideal weather conditions have prevailed in Manitoba and cutting is almost completed in the southern and central districts.

Wheat so far threshed is of good quality, and yields per acre have been "satisfactory."

Saskatchewan crops are ripening rapidly, and harvesting is general except in the extreme northern sections. For the Province as a whole, about 37 per cent of wheat, 39 per cent of oats, 57 per cent of barley and 6 per cent of flax has been cut.

GROUSE SCARCE

Britain this year is having its poorest grouse hunting season in years.

Rationing Staff Efficient In Havelock

HAVELOCK, Sept. 1 (ENS). The work of distributing Rati[on] Book No. 3 was completed Saturday evening in the town na[...] a total of 2,064 books being issu[ed] on Friday and Saturday. A total [of] 435 tea-coffee sheets were remo[v]ed from children's books, under [...] years of age. Two ration books N[o.] 2 were returned from the arm[ed] forces and one from a decease[d] owner. Some difficulty was [ex]perienced in securing workers, [due] to vacation time and the canni[ng] season, but other vounteers ga[ve] generously of their time to ove[r]come this difficulty. The follo[w]ing is the list of workers f[or] Havelock and Belmont.

Distributing Chief, Mrs. [...] Price; Card Examiners: Mrs. [...] Anderson, Mrs. A. Richards, M[rs.] D. McMillen, Mrs. W. Platt, M[rs.] D. F. Miller and Misses V. Bu[c]hanan and L. Wing.

Recorders: Mrs. A. McLean, M[rs.] C. Taylor, Mrs. M. Brisbin, M[rs.] C. McMillen, Mrs. W. Nobes, M[rs.] Rae Williams, Mrs. J. Hollan[d], Mrs. P. Peters, Mrs. D. Rylo[...] Mrs. F. Hill, Mrs. G. Hubbel, M[rs.] R. Jones, Mrs. F. Watson, Mrs. [...] Burridge, Mrs. H Hubble and M[rs.] W. Woodbeck.

Misses E. Griffith, H. Smit[h], Iva Smith, M. Chambers, [...] Matheson, H. Johnson, B. Wats[on], B. Rice, M. Curtis, E. Roberts, [...] Page, M. Williams, M. Voyer, [...] Rice and H. Akins.

Strike Settled

STELLARTON, N.S., Sept. 1. (CP).—Striking workers of four A[c]adia Coal Company mines vote[d] yesterday to return to work t[o]day, ending a week-long walko[ut] over an intra-union disagreemen[t]. The strike was staged in prote[st] against a four-weeks' levy of [...] cents a week for the Gazette, dai[ly] newspaper published by the Unite[d] Mine Workers of America at Gla[ce] Bay, N.S.

May Build New One

TORONTO, Sept. 1 (CP)—Premier Drew yesterday told a delegation of First Great War Vetera[ns] the Ontario Government propose[s to] ask co-operation of Federal auth[or]orities in seeking an alternative [to] the Federal government's propose[d] $500,000 extension to Christie Stre[et] Military Hospital in the west-cen[tral] section of the city.

SEPTEMBER 2ND A RED LETTER DAY

Thanks to Allied successes on land, sea and air and also to our ship-builders, 'SALADA' Tea-lovers will be able to enjoy a third more of their favourite beverage starting September 2nd. This means ½ lb. of 'SALADA' every six weeks instead of every eight.

LOYALTY, truth, honour, patriotism—the lessons that make us good citizens are first learned *at home!*

No goal is higher than the preservation of family life; the homes of Canada today are trustees of tomorrow's civilization.

One sure safeguard of family security and independence is Life Insurance. It protects the ideals and traditions which make the family a great national force. It is an expression of the spirit of free men and free women, linked together in a common effort for the protection of their heritage . . . their country . . . and their homes.

THE MUTUAL LIFE OF CANADA
Established 1869
Head Office Waterloo, Ont.
INSURANCE IN FORCE OVER $638,000,000

OVER 175,000 CANADIANS ARE PROTECTING THEIR FAMILIES THROUGH THE MUTUAL LIFE OF CANADA
BRANCH OFFICE, 432 GEORGE STREET, PETERBOROUGH - PHONE 5506
E. G. PRIDHAM, Branch Manager. Representatives: A. C. GRAY, JOHN E. LEE

The Peterborough Examiner

VOL. LXXXVIII, No. 52 PETERBOROUGH, WEDNESDAY, SEPTEMBER 1, 1943

MAIN STREET TOPICS

BANK CLEARINGS.

In August bank clearings in Peterborough totalled $3,981,952, and for the same month one year ago the total was $3.517,849.

TWO PLEAD GUILTY.

Howard Fairfield and James Sothard pleaded guilty before Magistrate O. A. Langley, K.C., in police court this morning to charges of having been drunk and they were each fined $10 and $2.50 costs.

POPULATION OF 33,267

Kingston's population increased by 1,564 during the year, according to approximate figures released by Assessment Commissioner W. D. Dick. The population now stands at 33,267, as compared with 31,703 for the year 1942.

IMMUNIZATION CLINICS.

Children of pre-school age who have been attending immunization clinics during the holidays will receive attention beginning next week at the well baby clinics on Wednesdays and Fridays. The last of immunization clinics will be Thursday morning at Queen Mary school, and this week will return to the schools when the new term opens.

STAFF HOUSE.

The number of Canadian General Electric and Genelco workers staying at the Wartime Housing, Staff House has shown a sharp increase in the past ten days. Enrollment as of today is around 170, and a further increase is expected. This compares with an average of around 100 that prevailed during the past three months. At present the first block of rooms is completely filled, and the second in use and filling up. Large numbers of the new workers arriving, of whom some are French-Canadians, are machinists and fitters by trade.

90 DEGREES.

The Examiner's thermometer registered 90 degrees at one o'clock this afternoon, indicating the heat down town.

TRAFFIC SIGNS UP

Motorists should be aware of the fact that the new parking signs on the north side of Charlotte street between Water and Aylmer streets are now in position and that the parking regulations are being enforced. A number of offenders have already been handed tickets.

INADEQUATE BRAKES.

John Wesley Clapper, Warsaw, entered a written plea of guilty in police court this morning to a charge of driving a car equipped with iadequate brakes and was fined 10 and $2.50 costs by Magistrate O. A. Langley, K.C. Inspector J. F. Reid told the court that the man had been involved in an accident.

100 BABIES.

One hundred births were registered at the city hall last month, an increase of seventeen over the 83 in August last year. However, there were nineteen fewer marriages and six more deaths, leaving the comparative statistics somewhat disjointed. The report for August was: 100 births, 31 marriages and 33 deaths ;and in August last year. 83 births, 50 marriages and 27 deaths.

DAY OF PRAYER

At the request of the Government Sunday, Sept. 5 will be set aside as a "day of humble prayer and intercession for divine guidance in the prosecution of the war." Its observance will be Dominion-wide. The request was contained in a letter addressed to Rev. Dr. George S. Easton and signed by the Undersecretary of State.

Liquor Ration Cut To 40 oz.

The monthly liquor ration for the individual consumer has been reduced from 53 ounces to 40 ounces. effective to-day, Liquor Board Chairman A. St. Clair Gordon announced yesterday.

Starting out last January at a quota of 160 ounces per month, the ration has been steadily decreased since that time because of unprecedented purchasing power on the part of the public, together with the fact that Federal restrictions limit the gallonage to 70 per cent of the amount obtained during the 12 months ending October 31, 1942.

"To ensure equitable distribution of our liquor supplies, we are compelled to lower the amount which the individual permit holder may obtain in any one month," said Mr. Gordon, "There are no other changes. The beer quota of 36 pints will continue."

There are approximately 700,000 liquor permit holders in Ontario, and the volume of sales has cut deeply into Liquor Board stocks.

Churches Urged To Save Coal

If the churches of the city can arrange their midweek services and meetings to save coal during the fall and winter months, it will be regarded by fuel control authorities as grateful co-operation, Russell P. Kelly, Toronto, said in a conversation with members of the Ministerial Association at the Empress Hotel yesterday afternoon.

Mr. Kelly also suggested that as a means to economy in the heating system, trustees of every church should make sure that the furnace is in good repair and working order.

Horn Alarm

PEEKSKILL, N. Y., Sept. 1, —(AP).—Fire broke out at night in the camp of William E. Haskell, newspaper executive, but he and his caretaker escaped when awakened by the blowing of an automobile horn in the garage. Heat from the blaze, which levelled the camp, apparently expanded the horn mechanism, causing it to sound.

Returning To Coast

Able Seaman Larry Hawkins of this city, who has been returned to duty after a furlough here. He has been with the Royal Canadian Navy's Volunteer Reserve for over two years.

Oranges Are Very Scarce

We have no bananas, and neither have we oranges, the local retail and wholesale trade reported this morning, but we have a fairly large supply of peaches, "and lovely looking pears" to quote the arresting sales phrase a girl at National Grocers wasted on an enquiring reporter this morning.

The young lady was using the approach of visual appeal, first element in selling foodstuffs according to the advice to the chickens and eggs men at their conference here recently.

Set a pear with plenty of the oomph of golden glow gleaming in the show window, and it won't be there long. That's the general idea. If they look like pears from the Hesperides or from Arcady, the business of selling is merely a matter of counting them into bags or baskets.

So, good looking pears are here to relieve the vacant spaces on orange rows and in the spots where they used to suspend bananas with about as much respect as you went out on the highway and hacked off a dozen bunches and dragged them in to town.

And as for the vitaminic oranges—well Loblaw's local store got a couple of cases this week as their share of some lean distribution, and manager P. E. Moore says he played no favorites, opening the cases into the business channel and selling them on the ruggedly individualistic basis of first come—first served.

A recent statement by the federal department of Canada reflects the shortage by reporting that 89 carloads of oranges were delivered into Canada during the week of August 25 last year as compared with only 62 cars in the recently corresponding week.

Explanation of the shortage is partly a light crop, in an American market that is diverting a great quantity of orange juice for the armed forces of the U. S. A. It was also stated that only trickles of oranges will reach this market until the Navels are due in November.

And as for bananas—remember we have a nice lot of good looking pears.

No Grape Fruit

J. A. Jebson, manager of the Mason Stores, had just telephoned Toronto when the Examiner called this morning.

"I have been talking to one of the biggest dealers in the trade," he said. "They inform me they are receiving only one car load of oranges a week, as compared with fifteen or more cars in normal conditions, and that will allow them to allot one case a week to customers. They told me this scarcity would continue to the end of the present season.

And they don't expect any grapefruit for at least six weeks. In the meantime we have no bananas. We are getting from the States new grapes that used to sell at two pounds for 25 cents. The trade will have to get 40 cents a pound to handle them.

There are also some sweet potatoes, but that price also is high, and for the present we have to fall back on our own domestic fruits."

More Decorations

LONDON, Sept. 1—(CP Cable).—Wing Cmdr. J. E. Johnson, English leader of a Canadian Spitfire fighter wing, today was awarded his fourth decoration of the war—a bar to the Distinguished Service Order.

His previous decorations were the D.S.O. and the Distinguished Flying Cross, with bar.

Johnson has a score of 23 enemy planes destroyed, 14 of them since he joined the R.C.A.F. last March 16.

Seymour Man Celebrates 92nd Birthday

CAMPBELLFORD, Sept. 1 (EN —Twelve years ago William Mundle of Seymour township observed his 80th birthday by staking a field of oats on the hundred acre farm he still owns five miles north east of here, and this year when his 92nd milestone rolled around he was still hale and rejoicing in the act that he had not lost the vote he cast in the Provincial election on August 4. William Mundle is one of the oldest men in this district and he retired after a lifetime spent on the farm feeling that he had worked long enough and that someone else could take over. It was just fifteen years ago that he walked across the field to the adjoining farm of Hector Arnold and announced that he was finished and since then he has spent part of his time with friends in Havelock during the winter months, returning each year to pass his birthday on the old homestead which holds many cherished memories.

Parents Born in Ireland

Mr. and Mrs. Samuel Mundle came out to this country from County Derry in Northern Ireland more than a century ago and broke the land in that section of Seymour with a pair of oxen. There they raised a family of six sons and two daughters all of whom with the exception of William the oldest and a sister now living in Kingston, are dead. 'Bill' as he is known to neighbors, is a bachelor, a choice he made early in life and, which he still maintains is a good one. His whole life has been wrapped up in farming and as a result he never considered it worth while to travel much beyond Campbellford and the township of Seymour. His longest trip was made after he had reached eighty, and then it was an 85 mile trip to Kingston to visit his sister.

WILLIAM MUNDLE

Walking a couple of miles to school and back each day and a four mile hike twice a week to get the mail at the post office which was then located in James Finche's house, provided all the travel anybody wanted in those days, but like many another hardy pioneer he thrived on the diet of plain food and hard work. Even before he had finished schooling, which meant the public school entrance, he was his father's chief assistant and he can recall the days spent in the field with his dad when the two of them lit their pipes together from the same piece of punk.

Life-long Conservative

Though he rarely found time for any interests apart from farming, Mr. Mundle has always been keenly interested in politics and describes himself as a life long Conservative. Nor did he ever take a great amount of time off for church affairs which in those days formed the centre of the social life of the community. His time was more often spent in reading the weekly paper or in planning something for his farm. He still believes it is more important how you live than how often you go to church.

Mr. Mundle attributes his long life to two things—plenty of hard work and moderation in eating. A man slight of stature, he never weighed more than 150 pounds, Mr. Mundle believes that over eating causes many people to die before their time. He has always enjoyed good health, reads without glasses and has hardly a trace of deafness. When questioned about the war, news of which he follows daily both over the air and in the press, Mr. Mundle expressed the view that it would end with unexpected suddenness within the next year.

GIBRALTAR VETS

More than 80 workers from Gibraltar's dockyards have arrived in London to visit their wives and families who were evacuated from the island fortress three years ago.

War—25 Years Ago

By The Canadian Press.

SEPTEMBER 1 1918 — Australians occupied the railroad centre of Perrone, while the British forces took Rancourt and Bouchavesnes: 57,318 prisoners taken in France during August by the British. Seventeen British air raids made on German territory in week.

Captained Winning Team

Cpl. Agnes Bowler, of Peterborough, receiving an award on behalf of her team, which competed in the track and field at Richardson Stadium, Kingston, on Saturday, from Brigadier F. Logie Armstrong, O.B.E., officer commanding Military District No. 3. Cpl. Bowler was captain of No. 7 Company, C.W.A.C., Barriefield, relay team.

(Canadian Army Photo)

Churchill Bids Adieu To Quebec

OTTAWA, Sept. 1.—(CP).—Prime Minister Churchill's last words to Canadians as his train pulled out of Wolfe Cove at Quebec last evening for Washington were "God bless you all," Prime Minister Mackenzie King told reporters on his arrival here at noon to-day.

"And I know he meant it," Mr. King said.

"Both Mr. and Mrs. Churchill were obviously and sincerely delighted with their stay in Canada.

"And the same was true, I am certain, of President Roosevelt who was good enough to come here for a one-day visit a week ago."

"I think the people of Canada are very proud to have had the opportunity to extend their hospitality to the President and Mr. Churchill, and particularly happy that the visit enabled Mr. Churchill to get a little rest and change," said Mr. King.

"Not that he did not do plenty of work—but it was work under different and restful conditions."

He said President Roosevelt had told him last week that his day in Ottawa was "one of his happiest," and several times had spoken feelingly of the hospitality and friendliness of the people who greeted him at his every public appearance.

William Stark Is Acquitted

William Stark, a life long citizen of Gravenhurst, who recently moved to Peterborough with his family, was acquitted in police court in Gravenhurst on a charge in connection with a floor rug which Mrs. A. Findley of Brock Street, Oshawa, claimed was hers. Mrs. Findley charged that her tourist house on the Highway North of Gravenhurst had been broken into on December 11th, 1939, and the rug in question had disappeared together with other articles of household furnishings. For some reason, which, was not disclosed at the trial, Mrs. Findley together with the police made a search of Mr. Stark's home on Aug. 11, 1943, under a search warrant. Mrs. Findley claimed that a rug which was on Mr. Stark's floor in this Peterborough home was the rug which had disappeared in 1939.

The rug was an ordinary Axminster of a common pattern. Mrs. Findley stated that there was no silencing pad belonging to or under her rug. She admitted however, that there was such a pad under the rug when Mr. Stark's home was searched. Mrs. Findley's evidence of identification of the rug was that she knew the feel of the rug by stepping on it and that the pattern was similar to that of her own. She went further and said that she could definitely identify the rug by two large and unusually shaped stains on the under side of it, the stains having been made before she took the rug to her residence in Gravenhurst.

On cross-examination both she and the police identified the pad which was produced by defence counsel as the one which was under the rug when the rug was removed and seized from Mr. Stark's home. The pad was further identified by a former housekeeper of the accused as the pad which was purchased together with the rug in the Fall of 1940. At the request of the defence counsel the pad was placed on the floor and the rug was placed over it to conform with the original position of the same as it was found in Stark's home. The attention of the court and the witnesses was then drawn to the fact that the stains on the under part of the rug corresponded in position, colour, shape and nature to that on the pad. Redmond Thomas, K. C., the presiding magistrate, in giving his reasons for judgement said, he found that Mrs. Findley was without doubt wrong in her identification and that the rug was certainly not hers. He further held that Mrs. Findley erred to such an extent that Mr. Stark, the accused could not be required to give an explanation of where or under what circumstances he purchased the same and he was honorably discharged and the rug returned to him. E. W. Clairmont, K. C., Crown Attorney, was prosecutor. W. J. Fair, Peterborough, Defence Counsel.

Long Range Guns Pound England

LONDON, Sept. 1 (CP)—German long range guns on the French coast opened fire at 8 a.m. today and shell warnings sounded in areas on the British southeast coast a short time later.

The shelling lasted about a half hour, with the Germans lobbing over a steady stream of two-gun salvoes. Buildings in the Dover area were shaken by explosions.

The firing ended abruptly when R.A.F. planes streaked out across the English Channel. Shortly after the planes disappeared observers saw flames rising on the French cliffs betwen Cape Gris Nez and Calais.

During the night firing was heard in the Channel and German guns in the Boulogne area went into action.

Body Of Archbishop Lies In Hotel Dieu

KINGSTON, Sept. 1.— Arrangements for the funeral of His Grace Most Rev. M. J. O'Brien, Archbishop of the Roman Catholic Diocese of Kingston, who died on Monday, will not be completed until a Vicar Capitular is appointed to take charge of the Diocese until another archbishop is appointed by the Pope.

The body of the Archbishop is lying in state in the chapel of the Hotel Dieu Hospital, where it will remain until Wednesday afternoon when it will be moved to the bishop's residence. Thursday evening the body will be taken to St. Mary's Cathedral where it will rest in state until the funeral services Saturday morning. On Friday night the Office of the Dead will be recited by priests of the diocese and visiting clergy.

Dignitaries of the Romon Catholic Church are expected in Kingston for the funeral on Saturday when Pontifical High Mass will be celebrated. The Vicar Capitular to be appointed will complete arrangements for the funeral service.

The bishop has been garbed in vestments of Pontifical High Mass.

The church will be draped in mourning for the funeral, which means the removal of high scaffolds which have been used by the workmen who are redecorating the interior of the church.

Bigger Bands

GUELPH, Sept. 1. — (CP).—Something new in postwar plans was offered by C. F. Thiele, director of the Waterloo Musical Society Band, at a banquet here. Forecast the noted bandsman: More and bigger bands than Canada has ever seen will be organized after the war.

Cops Are Handy

JEFFERSON CITY, Mo., Sept. 1. —(AP). — A motorist left his locked car with lights on during blackout. Two policemen solved that problem— by sitting on the headlamps for the 20 minutes.

Old Magazines Sold By Boys For War Victims

Another wartime use for old magazines has come to light through the work of a group of young boys, who first set to work to gather a number of these together, and then stood on the street corners and sold them, so that the money could be used to help the victims of air raids over Britain through the city and district fund which operates solely for that purpose.

This group consisted of Jackie Stevenson, Ronny Wallace, Ray Harris, Bobby Beggs, Allan and Gerald Bennett, Raymonde Seabrooke and Malcolm Chambers, and one could not help but reflect what a fine way it was for them to conclude their summer holidays with, for the $5.32 they raised will be used to do good for others, and who knows but what their work will give inspiration to other similar groups to go and do likewise.

There is also a real lesson in thrift taught by this, which is something that the boys could not fail but grasp, and this too may stand them in good stead later on in life.

One personal gift from "A Friend" is included in today's list, keeping that part of the fund's activities alive, serving as a reminder that the fund affords the facilities whereby a personal gift may go on their behalf direct to London, from which there are no deductions for management or secretarial duties, these like the gift being given as a contribution to the cause.

Empress Box Nets $6.55

The only penny box in the city that has been collected on a weekly basis is once again recorded today, although on this occasion it represents two weeks since it last appeared. The box at the Empress Hotel ranks among the leaders in this type of activity for the fund, its donation of $6.55 appearing today being definite evidence of the great help it has been to the fund ever since the boxes were first placed in circulation.

Draw for Rabbits

Recently, W. J. Welch, tonsorial artist on Hunter street won a rug donated by the Brinton-Peterborough Carpet Co. Ltd. to the fund as part of the Gladiolus and Aquarium Show effort, which now has prompted him to offer the choice of a pair of New Zealand White Giants or American Checker Giant Rabbits for a draw, for which he is also sponsoring the sale of tickets at 10 cents each or three for 25 cents and these may be secured at his place of business on Hunter street near the Post Office.

Previously acknowledged	$62,233.82
Jackie Stevenson, Ronny Wallace, Ray Harris, Bobby Beggs, Allen and Gerald Bennett, Raymond Seabrooke and Malcolm Chambers	5.32
Penny Box, Empress Hotel	6.55
A Friend, receipt No. 2713.	1.00
Total to date	$62,246.69

Veteran Flier Retires At 61

OTTAWA, Sept. 1 —(CP)—Sqdn. Ldr Leonard J. Dyte, Toronto, 61, who became a leading R.C.A.F. personality as chief drill instructor and inspector will receive the farewells of senior officers at a gathering here tonight as he retires from the service.

Sqdn. Ldr. Dyte is familiar to nearly every senior officer and to thousands of R.C.A.F. airmen.

He has spent a lifetime in uniform, for the last 10 years being in the R.C.A.F.

Arrested?

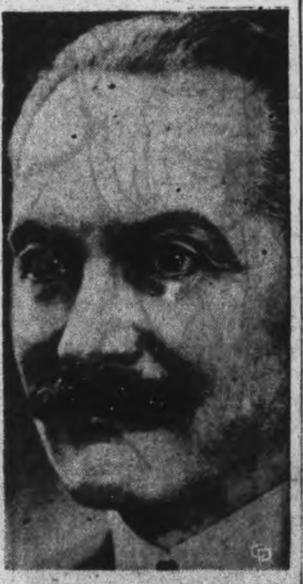

A dispatch to the Swiss Gazette de Lausanne said that Albert Lebrun, 72, former President of the French Republic, has been arrested by members of the German Gestapo, one of whom carried a machine-gun. The report declared that Lebrun "in effect" was kidnapped.

Athlete Returns

Capt. Gordon Clarke, former goaltender for Peterborough hockey teams, has returned to Canada after serving overseas with the Stormont, Dundas and Glengarry Highlanders. He will spend two weeks at his home in Peterborough before taking over instructional duties in Canada.

Hay Fever Time Sees Victims Comparing Notes

Pity the victims of hay fever these sunny warm days with moisture in the aid and the desired frost probably undue until October.

The Examiner listened to two of them comparing doleful and kerchiefed notes this morning on their similar and respective plights that stir sympathy and tend to turn thumbs down on gleaming golden rod and the shabby ragweed.

"I didn't get a wink of sleep last night until half past five this morning," said one of them. "I was up and down all night, but it was just prolonged misery. I would try to get to sleep, but it was no use, and I'd get up and have a smoke because I couldn't think of anything else, and that's the way it went until almost morning."

And you ask wonderingly, how long does this go on, and the answer was simply "until the first hard frost." Most people are hoping for a long and pleasant autumn, with the incidence of frost delayed until the morning glories are weary of blooming and the pumpkins are overgrown. But, not the hay fever fraternity. Cold weather can't come too soon for them.

"Days like this with heat and a feeling of rain somewhere in the vicinity, hot and humid weather, that is the combination that intensifies our trouble," said one of the two who were apparently finding some weak comfort in their common affliction. "They say there are ten million hay fever victims in the United States. To get any relief I would have to go away up to Sault Ste. Marie or Port Arthur. And that's where I wish I was. Haliburton?—not enough altitude. I'd have to go higher than that."

Bishop Celebrates First Pontifical Mass

PORT HOOD, N.C., Sept. 1 (CP) —Most Rev. John Roderick MacDonald, newly consecrated Bishop of Peterborough, celebrated his first solemn pontifical high mass as Bishop here yesterday at St. Peter's church. Bishop MacDonald was formerly Chancellor of Antigonish Diocese and rector of St. Ninian's Cathedral in Antigonish.

Orlando Fights 3 Constables, Wrecks Home

When Nicholas Orlando arrived at his home on George street early this morning and proceeded to break up the furniture the disturbance awakened all the neighbors in the block, according to the police report.

Officer John Stevenson was called and when Orlando resisted arrest reinforcements in the person of Officers Reg McMillan and Edmison arrived on the scene. Police state that there was a lively battle before Orlando was overpowered and handcuffed. In the course of the fight Officer Stevenson was kicked in the stomach and leg and Edmison was struck in the face. A police baton had to be used to subdue the man.

This morning in police court Orlando pleaded guilty to creating a disturbance and to another charge of assaulting Constable Stevenson while the latter was in the execution of his duty.

"I think this man should be remanded for a few days," said Crown Attorney V. J. McElderry, K.C. "He has been acting peculiarly. I am told that he started in breaking up the furniture in his house without any provocation whatever. Companions who were with him during the evening say that he had not been drinking and yet the only explanation the police could get from him as to why he was breaking things up was that he did not like the furniture."

Magistrate O. A. Langley, K.C., remanded Orlando until Friday morning for sentence.

Peterboro Boy At R.A.F. School

SOMEWHERE IN ENGLAND, SEPT. 1.—(CP).—Thousands of R.C.A.F. members are attached to R.A.F. squadrons and training schools throughout Britain, Air Force Headquarters said in an overseas press release to-day.

FO. H. L. Fallis, of Peterborough, Ont., who has a tour of duty in Malta., is an instructor at a reconnaissance school.

Four Canadian armorers are taking advanced course at Britain's largest schools in the same area. They include LAC.'s S. Sasoski, Windsor, Ont.; and J. Buck, (23 Alberta St.) Trenton, Ont. All are qualifying to be fitter armorers.

Four veterans of the Middle East and two who have compleaed tours of operations in coastal command now are instructors at another British school. Sgt. D. A. West, of Meaford, Ont., served seven months in the Middle East and Malta before getting his present posting.

Sgt. N. C. Rowley of (594 Talbot St.) London, Ont., served seven months over Malta.

MEMBER 65 YEARS

A. T. Smith is still an official of Hatton (Middlesex) Baptist Sunday School, which he joined when it opened 63 years ago.

Quintuplet Squirrels

GALT, Sept. 1—(CP). — Quintuplet squirrels — three black and two gray — newly born, were discovered in a nest by men repairing the tower of St. Mary's School here last week. A group of lads, self-appointed construction overseers, immediately adopted the family, taking the squirrels home in a blanket and feeding them on warm milk from a baby's bottle. The five are flourishing.

"She Never Wraps Her Kitchen Waste."

You are right, Mrs. Housewife, failure to wrap kitchen waste should be the subject of comment.

Good housekeepers in Peterborough never fail to strain carefully and wrap their kitchen waste in yesterday's newspaper. Thereby they comply with a City By-law and at the same time help remove the menace of flies.

Frankly, too, wet and unwrapped kitchen waste will not burn in the City incinerator.

So housewives when you strain and wrap kitchen waste you are proving yourselves good housekeepers and good citizens. It only takes a minute and it is important.

Engagement Announced

Miss Margaret Jean Jackson and Mr. Frederick Leonard Mason, whose engagement has been announced, and whose wedding will take place on September 17 at 2.30 o'clock in St. Paul's Presbyterian Church. Miss Jackson is the daughter of Mr. and Mrs. W. A. Jackson, 531 Bolivar Street, and her fiance is the son of Mr. and Mrs. J. F. Mason of Toronto.

Mary E. Collins Marries G. E. Herrington

A pretty wedding was solemnized in the Church of the Sacred Heart on Monday, August 30, when Mary Eileen, eldest daughter of Mrs. Wm. Collins, and the late William Collins, became the bride of Cpl. George Clifford Herrington, son of Mr. and Mrs. A. Herrington, Cornwall, Ont. The nuptial mass was solemnized by Rev. Capt. Dr F. M. Grant, D. E. C., with James and Paul O'Dette, cousins of the bride serving as altar boys. Mrs. William Prindible sang the Ave Marie, and Mr. J. Armstrong played the wedding music.

The bride was given in marriage by her elder brother, Mr. J. Collins, looked lovely in a floor length gown of white triple sheer, over taffeta, fashioned with a wide bodice, a high neckline, and long full sleeves finished with a tight cuff, apple blossom coronet, and fingr-tip veil of white net. She carried a nosegay of red Talisman roses. Miss Marian Collins, sister of the bride was maid-of-honor, and Miss Bernice Pearson was bridesmaid. They wore floor length gowns of pink and blue respectively, with tulle caps and fingertip veils of blue net. They carried twin nosegays of pink Talisman roses.

Cpl. Joseph Hayes acted as best man, and Mr. Jack Condon, cousin of the bride was usher.

After the ceremony, a reception was held at Hooper's Palm Rooms, where the bride's mother received in a turquois blue crepe dress, trimmed with black sequins, wearing black accessories and a corsage of Talisman roses. Mrs. Herrington, mother of the groom, also received in a redingote of flowered sheer, with white accessories, and a corsage of roses.

Later the happy couple left on a trip to Ottawa and points east. For travelling the bride chose a two-piece suit of brown wool, a pair of mink furs, and brown accessories.

The groom's gift to the bride was a string of pearls, to the bridesmaid and maid-of-honor gold lockets, and to the best man a billfold.

THE STARS SAY . . . .

By GENEVIEVE KEMBLE

For Thursday, September 2

A REVOLUTIONARY turn in events may project the affairs as well as the life and all its objectives and interests into new highs of adventure, romance and experience. A sudden visitation may have dramatic, thrilling or far-reaching effect on the future life and its fortunes. There may be swift action, quick moves, new enterprise, all under exceptional stimuli for achievement, recognition and rich returns, albeit having many annoyances and menaces calling for complete poise and discretion. Sign papers cautiously. Seek favors and promotion, cultivate powerful friends.

Those whose birthday it is are on the threshold of a period of great adventures, dramatic achievements and far reaching joys and crises, which may turn the life into fresh grooves of happiness, accomplishment and approbation. Exceptional events precipitate this, with much enterprise, initiative, constructive responses to high stimuli in the physical, mental, emotional and business affairs. Under the stress and commotion be careful not to sign papers carelessly or open other channels to deception or fraud. Keep poised and sane, but let the gods dispense their breath-taking benefices.

A child born on this day may be blessed with extraordinary talents, inventive genius and ability.

Needlecraft Pattern

FOR BABY'S LINENS

These unusual motifs for baby's linens—bed set, pillow, or scarf absolutely breathe sweetness and charm. You'll have no end of fun embroidering the cute baby animals and doing the flowers in gay colors. You can make delightful gifts! Pattern 667 contains a transfer pattern of 18 motifs ranging from 1 x 3½ to 6½ x 18 inches; stitches.

Pattern Number ....

Size ....

My Name ....

....

Address ....

I enclosed 20c for postage

Personals and Social News

Miss Suzanne Johnstone of Toronto is the guest of Miss Margery Pearse, Harvey street.

◇ ◇ ◇

Mrs. Joseph Jones, 136 Lock street, and Mrs. Kathlyn Jones, 555 Lock street, have returned after spending a month at Grand Rapids, Michigan.

◇ ◇ ◇

Miss June McConkey is spending two weeks vacation at the home of her parents, Mr. and Mrs. J. E. McConkey, on Chemong Lake.

◇ ◇ ◇

Mr. and Mrs. C. V. Elliott, 279 Monaghan road, were recent guests at Windermere House, Muskoka Lakes.

◇ ◇ ◇

Miss Andree Armstrong is registered at the Lord Elgin Hotel, in Ottawa, where she will attend the graduation of LAC Rees Powell, R.C.A.F., of Sumerland, British Columbia.

◇ ◇ ◇

LAC and Mrs. J. P. Kelly and Cpl. and Mrs. Robert McGill, all of Toronto, were guests at the home of Mr. and Mrs. Fred S. Warren, Edison avenue.

◇ ◇ ◇

AC1 G. Rickell and AC1 H. Marriott, R.A.F., were guests over the week-end of Mr. and Mrs. F. Vivash, Rogers road, and Mr. and Mrs. J. Clark, Rubidge street.

◇ ◇ ◇

Mr. and Mrs. H. Crary have announced the engagement of their daughter Audrey to Leonard, son of Louis Anthony and the late Mrs. Anthony. The wedding is to take place the latter part of September.

◇ ◇ ◇

Mr. and Mrs. Francis Cecil Huppe have announced the engagement of their daughter Mary Catherine Pauline to Mr. Arthur Robert Trail Hailey, son of Capt. Alfred James and Mrs. Hailey of Vancouver, B.C. The wedding is to take place at St. Peter's Cathedral on September 21.

◇ ◇ ◇

The engagement has been announced of Phyllis M. Brown, daughter of Mr. and Mrs. R. H. Brown, 787 Water street, to Jack A. Dinsdale, son of Mr. and Mrs. John Dinsdale. The wedding is to take place at St. James United Church on October 2, 1943.

◇ ◇ ◇

Mr. and Mrs. Samuel B. Carew have announced the engagement of their daughter, Hannah Marjorie, to Mr. Neal Millen of Smith Township, son of the late Mr. and Mrs. Caleb Millen. The wedding is to take place in the Bethany Tabernacle, Peterborough, on September 25 at 2.30 p.m.

◇ ◇ ◇

Mr. and Mrs. W. A. Jackson have announced the engagement of their daughter Margaret Jean to Frederick Leonard Mason, youngest son of Mr. and Mrs. J. F. Mason of Toronto. The wedding is to take place September 17 at 2.30 o'clock in St. Paul's Presbyterian Church, Peterborough.

◇ ◇ ◇

Friends Honor Couple

The evening previous to their wedding, Cpl. and Mrs. George S. Lean (nee Eleanor Halstead) a large number of friends and neighbours gathered at the home of the latter's parents at Bewdley and presented the bride and groom to-be with a shower of gifts. Miss Margaret Benson read an address to which the bride and groom each made a suitable reply. Guests were present from Roseneath, Harwood, and Cold Springs, as well as the immediate community.

◇ ◇ ◇

Myrtle Gilman Honored

Prior to her marriage, Mrs. Melvin Armitage (nee Myrtle Gilman) was entertained by her friends. A miscellaneous shower was held at the home of Mrs. Frank Butler, Dufferin Street, at which a treasure hunt took place during the evening and many lovely gifts were discovered. Miss Hazel Guerin and Mrs. S. Burke were point hostesses at a combined kitchen and miscellaneous shower at which 35 guests were present and many others, unable to attend, sent gifts. Master Paul and Miss Ann Guerin presented the gifts in a gaily decorated basket and the guest of honor thanked all those present.

◇ ◇ ◇

Lean—Halstead

BEWDLEY, Sept. 1 (ENS)— A wedding of interest in this community took place in the United Church at Leaside at 4 p.m. Saturday, when Eleanor Lucille, eldest daughter of Mr. and Mrs. Keith Halstead of Bewdley. became the bride of Cpl. George Sherwin Lean of Camp Borden, son of Mr. and Mrs. F. F. Lean, Oshawa, Ont.

The bride who was given in marriage by her father, wore a becoming suit of turquoise wool jersey trimmed with brown and dark brown accessories. She wore a corsage of red roses.

Miss Lois Halstead of Port Hope, attended her sister, wearing a street-length dress of beige wool jersey with navy blue accessories and a corsage of pink roses and cornflower.

Lyle Sherwin, of Ashburn, Ontario, a cousin of the groom was groomsman. Rev. H. A. Mellow conducted the ceremony.

A reception was held at "The Hearth Stone," Bloor Street, Toronto, where the bride's mother received wearing a moss green crepe dress with matching accessories and a corsage of flame gladioli. The groom's mother assisted wearing a navy blue crepe dress with matching accessories and corsage of pink roses.

Myrtle Gilman Weds M. Armitage

The Church of the Immaculate Conception, adorned with gladioli and white asters, was the scene on Monday of the wedding of Myrtle Margaret, daughter of Mrs. C. Gilman and the late Robert Gilman to Melvin Armitage, son of the late Mr. and Mrs. A. Armitage. Rev. Fr. Walsh officiated. Wedding music was played by Mrs. J. McDonald and Mr. Maurice Leonard sang during the ceremony.

Given in marriage by her father, the bride wore a gown of white satin cut on princess lines, with leg-o'-mutton sleeves. Her shoulder length tulle veil fell from a coronet halo of white satin embroidered with pearls and she carried a bouquet of Bettertime roses. Miss Mary Gilman was her sister's bridesmaid, wearing a frock of pink corded taffeta wtih a cap of pink roses and a bouquet of roses.

Mr. Claire Scollard was best man and the ushers were Joseph Gilman, brother of the bride and Gerry Donoghue.

After the ceremony, a reception was held at the Kawartha Club, where Mrs. Gilman received in a frock of air-force blue with a black velvet hat and a corsage of Talisman roses.

When they left on a wedding trip the bride was wearing a rose jersey suit with brown accessories and a mink neck-piece. On their return they will live at 83 Hunter Street East.

Fashions

BUTTON-UP PRINCESS

Keep her looking fresh as a daisy in this button-back princess frock ... a perfect choice for that first school frock. Pattern 9471 is smart with or without the pert ruffles. You can trim it simply with ric-rac. A really charming frock made up in most any tubbale fabric, it takes to the ironing board like a charm.

Pattern 9471 may be ordered only in girls' sizes 6, 8, 10, 12 and 14. Size 10 requires 2¾ yards 35-inch.

Pattern Number ....

Size ....

My Name ....

....

Address ....

I enclosed 20c for postage

ENQUIRY COLUMN

By MARY MOORE

Question: Do you happen to have a recipe for a pickle made with thinly sliced small cakes, about the dill size. I have tasted it and cannot seem to find a recipe anywhere. When the pickle is removed from the jar, and let stand for several hours, or less, it looks somewhat like an "Icicle",— has a coating on that resembles an icicle.

I have looked up recipes for icicle pickle, ut they do not get this sort of frost on when taken out of jar, as I have tried them. Would you please let me have a reply. I have a recipe of yours, from a couple of years ago, called Crystal Pickle, made with green tomatoes.

I got your recipe for pies last summer made with honey and corn syrup and it is surely a grand recipe, have passed it on to scores of friends, so I do not hesitate to try any recipe you put in the paper. I may say that I have used this recipe with great success with rhubarb, and the dehydrated apples.

I have put up beans as per your recipe in the last paper, with a brine. Do you know if cauliflower and peas can be put up with same method and be successfully kept for a period of months? Mrs. Hill.

Answer: Pickles that are packed cold will "sweat" when exposed to air and I think you are referring to the following product:

Cold Pickles.

Mix together 1 gallon vinegar, ½ cup salt, 3 cups sugar, and 1 cup finely chopped horseradish. Wash and slice 1 peck 4-inch cucumbers, and place them in a 3 gallon crock. Pour your vinegar mixture over them. Cover with a plate. Place a weight on plate. Permit the pickles to ripen for several days before serving them.

Yes, cauliflower can be put up with the same method of brining as Beans, but peas are a differtn story. There will be no shortage of peas—as a matter of fact the dehydration methods perfected for peas are so successful I would advice you to use all your peas fresh and rely on the dehydrated supply that we are likely to get for winter use.

Question: First I would like to thank you for help received in the past and to give you an easily made ice cream recipe.

Ice Cream Recipe.

(Contributed by Mrs. Wm. Gray).

Take a pudding powder any flavor and make up as directed but ase only 1¼ cups milk and add ¼ cup supar. After it is cooked add 1 teaspoon gelatine disovled in ¼ cup milk and 1½ cups light cream. I use the top of the milk. Put in electric refrigerator tray until partly frozen. Then put in bowl and beat with rotary beater. Then return to tray. In about 30 minutes stir with spoon in tay then feeze. This is very good and uses little of rationed products.

Now my problem is this: Have you a recipe for a sweet relish? Lats winter I bought—Sweet Relish at my grocery store and we liked it very much. This summer I thought I would like to make a similar recipe. It seems to be made of cucmbers, red and green sweet peppers and onions ground fine. Would yo ualso send tested recipe for canned dill picklkes? What makes canned dills go soft? What will overcome this?

Have you any recipes for cakes, cookies and desserts using honey. We will have upwards of 200 lbs. of extracted honey this Fall and perhaps some comb honey which we like with toast. Mrs. William Gray.

◇ ◇ ◇

Answer: I am sending you my sheets of honey recipes.

I think the following recipe for relish is as close as you will come to the commercial relish you refer to unless you care to make and taste and make and taste until you match the flavor yourself— for as you doubtless know the formula you you refer to has been very carefully worked out and would be next to impossible to reproduce in a household.

Sweet Relish.

Chop or slice ½ peck small green cucumbers, seed and slice 2 sweet green peppers and 2 sweet red peppers; skin and chop or slice 4 medium sized onions. Let these 4 ingredients stand in brine made of 1 cup salt and 9 cups water for 12 hours. Drain well. Bring to boiling point 1 quart cider vinegar and 4½ cups sugar and boil in it the whole spices; 2½ tablespoons whole mixed spices, ½ tablespoon celery seed, ½ tablespoon mustard seed—all tied in a bag. Add the drained vegetables and when they have boiled 5 minutes remove the spices and bottle relish in pint jars that have been sterilized. Add sterile rubbers, tops and rings.

Pickles soften (1) from overcooking, (2) from too strong vinegar, (3) from chipped granite kettles releasing destructive chemicals into the vinegar. A pinch of alum in each quart of pickles aids in keeping them crisp.

Dill Pickles.

Sterilize 4 1-quart jars. Place in each jar 1 clove garlic (if desired) 6 peppercorns, 1 clove, 1 flower of dill. Scrub well ½ peck 3 or 4-inch cucumbers and pack them closely in the jars. Bring to the boiling point 1 quart vinegar, 2 quarts water and 1 cup salt. Fill the pars to overflowing wtih this liquid. Seal jars. Pickles should "ripen" 7 days before using.

To Wed In October

Miss Phyllis M. Brown and Mr. Jack A. Dinsdale, who are to be married on October 2 at St. James' United Church. The bride-elect is the daughter of Mr. and Mrs. R. H. Brown, 787 Water Street, formerly of Saskatchewan, and her fiance is the son of Mr. and Mrs. John Dinsdale of Peterborough.

70 YEARS IN CHOIR

Frank Page of Dartford has challenged anybody to match his record of 70 years as a chorister, 30 of them at Dartford Parish Church.

WELCOME, SOLDIER

IRIS WELTON pours coffee for a soldier in Toronto's Active Service Canteen. Like thousands of others, she gives up her leisure to help make lonely service men feel at home. "Have to be at work early next day," says Iris. "That's where Kellogg's Corn Flakes come in . . . save time in the morning, and so delicious!" Ready in 30 seconds, no pots and pans to wash. Kellogg's are ideal for between meals, too. Better get some tomorrow.

Today You Need Healthful Food

GOOD FOOD is essential to good health—and never before was good health so important. Eat nourishing Grape-Nuts Flakes regularly, with milk, sometimes with fruit, too.

You see, Grape-Nuts Flakes is made from *two* grains—sun-ripened wheat and malted barley. So it provides high quality carbohydrates and proteins, useful quantities of iron and phosphorus, and other food essentials.

Decide now to make Grape-Nuts Flakes a "regular" on your breakfast table. Order from your grocer—either the regular package or the giant economy size.

Grape-Nuts FLAKES

GF73 A Product of General Foods

If you suffer MONTHLY FEMALE PAIN

You who suffer cramps, headache, backache, and tired, nervous feelings—due to female functional disturbances — should try Lydia E. Pinkham's Vegetable Compound. It has a soothing effect on *one of woman's most important organs.* Also a fine stomach tonic! Made in Canada. *Worth trying.*

LYDIA E. PINKHAM'S VEGETABLE COMPOUND

MASON'S

Send Overseas Parcels NOW!

NOW IS THE TIME TO PREPARE AND SEND YOUR PARCELS FOR THANKSGIVING DELIVERY - - - -

Here Are Two Suggested Parcels!

PARCEL FOR MEMBERS OF THE ARMED FORCES!

Potato Chips	25c
Clark's Tomato Juice	10c
Wyler's Bouillion Cubes	15c
2 Clark's Sandwich Spreads	27c
2 Pkg. Cigarettes	70c
2 Select Noodle Soup Mix	25c
½ lb. Pkg. Cheese	23c
Soda Biscuits	13c
Dehydrated Eggs	30c
2 tins Sardines	15c
Ewing's Hot Chocolate	25c
Colgate's Tooth Powder	29c
Lifebuoy Shaving Cream	44c
Razor Blades, 2 pkgs.	50c
Kleenex	14c
2 Woodbury Soap	17c
Lux Flakes	10c
	4.42
Postage 10-lb.	1.20
Total cost	5.62

CIVILIAN PARCEL

½-lb. Pkg. Cheese	23c
Soda Biscuits	13c
Chees-a-Roni	20c
Wyler's Bouillion Cubes	15c
Evaporated Milk	5c
Dehydrated Apples	10c
Dehydrated Beans	10c
Dehydrated Eggs	59c
Ewing's Hot Chocolate	25c
2 Select Noodle Soup Mix	25c
	2.05
Postage	.96
Total cost	3.01

Mason's Parcel Service

Any of our stores will pack, wrap, address and mail your parcel for you. All you have to do is give us the list and the address—we will do the rest for you.

Fruits & Vegetables

NEW

Turnips 2 lbs. 15c

Cauliflower 25c

Cabbage - 10c

Corn - Doz. 35c

Fresh Local

Tomatoes 6-Quart 25c

COOKING

Onions 2 lbs. 15c

DUCHESS

Apples 2 lbs. 15c

Maple Leaf Meats

Blade Roast - - lb. 30c

Pot Roast - - - - lb. 29c

Short Rib Roast - lb. 35c

Prime Rib Roast - lb. 44c

LAMB

Legs Lambs - - lb. 40c

Loin Lamb Chops lb. 45c

Stewing Lamb - lb. 15c

Fresh and Smoked Fillet

Mason's GROCERY STORES

Msgr. Nicholson Vicar Capitular

KINGSTON, Sept. 1 — Diocese consultors met here last night and elected Msgr. J. F. Nicholson of Belleville vicar capitular to administer the Archdiocese of Kingston until a successor to the late Archbishop M. J. O'Brien is appointed by Rome.

Msgr. Nicholson is a son of Thomas Nicholson of Kingston and was born and educated in this city. He was a Roman Catholic chaplain in the first Great War and was awarded the Military Cross while serving with the Canadian 3rd Division.

Arrangements for the funeral of Archbishop O'Brien, awaiting appointment of a vicar capitular, had not been officially completed this evening.

The body of the archbishop is lying in state in the chapel of Hotel Dieu Hospital, where it will remain until late Wednesday when it will be moved to the bishop's residence.

Thursday evening the body will be taken to St. Mary's Cathedral, where it will rest in state until the funeral service Saturday morning. On Friday night the "Office of the Dead" will be recited by priests of the diocese and visiting clergy. Dignitaries of the Roman Catholic Church from all parts of Canada are expected to arrive for the funeral Saturday when a Pontifical High Mass will be celebrated.

Great Advance

URBANA, Ill., Sept. 1—(AP). — Prof. H. W. Anderson of the University of Illinois Department of Horticulture, disclosed yesterday he is engaged in research to determine the value of clavacin, another drug obtained from mold, and said it may prove to be more useful than penicillin for certain types of diseases." He said it kills all bacteria killed by penicillin and some that are unaffected by the latter drug.

Now In The Navy

Stoker Herbert Tripp, son of Mrs. Mary Tripp and the late Archie Tripp of Crawford's Grove, who has been in the navy a year and a half. He has seen action in the Mediterranean and other theatres of war. Before enlisting he worked at the Johnson Motors and Ajax.

Held For Trial

TORONTO, Sept. 1 (CP) — Pte. Fred Anderson of Toronto was committed yesterday to stand trial on a charge of manslaughter following an accident last Aug. 9 which resulted in the death of Alex Peters of Toronto.

76 Amalgamate

TORONTO, Sept. 1 (CP)—James S. Duncan, general chairman of the United Welfare Fund, said yesterday 76 organizations have banded together this year fo: one joint drive for $1,553,226 for welfare work in Toronto. The drive opens Sept. 20 and continues to Oct. 1.

Bond Salesmen Get 18 Months

L'ORIGNAL, Ont., Sept. 1 (CP). —Gordon H. Caldwell and Rene Caron, Ottawa bond salesmen, yesterday were sentenced to 18 months in reformatory when they were found guilty of fraud charges by Judge A. Constantineau.

The charges were laid after investigations into a deal made with George Ross, 86-year-old farmer of Caledonia township, Prescott County. The Crown alleged that Caldwell and Caron received more than $900 from Ross under the pretext of investing it in oil royalties.

Last May Caldwell and Caron were found guilty of violating defence of Canada regulations by Magistrate Raoul Labrosse in spreading reports prejudicial to the sale of Victory Bonds. The conviction brought their sentences to two years each.

The convicted men appealed the sentence imposed by Magistrate Labrosse, and Judge Constantineau adjourned the hearing of their appeal until Sept. 20 .

Board Honored Nurse At Apsley

APSLEY, Sept. 1 (ENS- — The Officers and Directors of the Apsley Red Cross Hospital Board met there on Monday night to bid goodbye and God speed to Miss Reesor, R.N., who for two years has been the nurse at the hospital. She was presented with a beautiful book signed by all the members. The address was read by Mrs. Wellington Lean and the presentation was made by the president, Norman Lean. Miss Reesor thanked all for the lovely gift.

The ladies served ice cream and cake. Miss Reesor left for Haliburton Tuesday, where she will take up her hospital duties.

Miss Reesor and her sister, Miss I. Reesor, returned on Monday from holidays spent at Locust Hill.

Miss Alice Bullied spent the past week in Apsley.

Mrs. Robb and Mr. C. Robb were guests of Mr. and Mrs. W. Lean for the week-end.

On Saturday evening the members and friends of the Young Peoples' Union, Apsley United church, held a corn roast at the Mill Lake.

Mr. Edwin Smith and Miss D. McIlroy, Peterborough, were the guests of the former's parents for the week-end.

Mr. and Mrs. Stanley Windsor were the guests of Mr. and Mrs. J. Downing for the past few days, also spending some time at their cottage on Loon Lake.

Baby Drowns

RADBURN, N.J., Sept. 1—(AP).— A charge of manslaughter was filed by Assistant Prosecutor James A. Breslin of Bergen county against a 16-year-old mother, who he said dozed in an adjacent room while her 10-month-old baby drowned in the bathtub yesterday. The mother was identified by Breslin as Mrs. Arlene Holman of Radburn.

New Drug Ready

BALTIMORE, Sept. 1—(AP). — Virtually painless childbirth as well as relief for wounded soldiers suffering through use of a new drug was forecast by a Baltimore doctor today at the culmination of two years' research and experimentation. Dr. Alfred B. Dixon, obstetrician, said the drug, a coal-tar derivative, would be available for use next month.

Touring Battery

NEW YORK, Sept. 1 —(AP)— New York City yesterday welcomed the first British Composite Anti-Aircraft battery, numbering 356 officers and men, veterans of the battles of London, Malta and North Africa, who are making a good-will tour of United States. They will exchange anti-aircraft techinques with American units.

Victor Mature Returns From Duty

Coast Guardsman Victor Mature receives his campaign ribbons from Juanita Ferrara, coast guard secretary in public relations, following his return to Washington, D.C., from combat action aboard a fighting coast guard convoy cutter in the North Atlantic.

DOROTHY DIX . . . . .

GIRLS GET GOOD ADVICE BUT FOLLOW OTHER KINDS.

Going With Strange Man is Wrong; Sad Fate Lies Ahead of Them.

If the poet had been a mother with teen-age daughters he would never have written that the saddest words of tongue or pen are these — it might have been. He would know that the words of doom which strike terror to every mother's seart are "all the girls are doing it." For when Maud says that mother knows from experience that commands, pleading, reasoning, and arguing with the daughter are worst than useless—a mere waste of breath. For Maud's standards of tastes, manners and moral are formed by kids of her own set, and what they do is more potent with her than mother, Emily Post and the Ten Commandments combined.

If all other girls are plastering their faces with cosmetics until they are painted like a barn door Maud lays a heavy hand on the rouge pot and lip stick. If all other girls are wearing sloppy Joe sweaters and dirty shoes Maud goes about looking like something that has just been salvaged from the bundles for the poor house. If mother refuses to let Maud go to parties during the week, the girl regards herself as a martyr and threatens to run away from home tyranny.

Perhaps ordinarily these things do not matter much. Maud will outgrow the copycat age and pass into the "being original" phase. She will hold wierd beliefs and wear freak clothes. Then, if God is merciful to her, she will abandon this pose in time and settle down into a sensible, sane woman. So, maybe mothers are justified in not wearing themselves out combatting the follies of adolescence.

But these are not ordinary times. We are living in war days when the whole world is upset, everybody is more or less hysterical, old customs and ways of life have been changed, and thousands of inhibitions which kept us walking the straight and narrow road have been swept away. And so mamas cannot deal with their teen-age girls as their own mothers dealt with them. They cannot take it for granted that Maud will recover from the follies in which she is indulging as she got over the measles in her childhood with no harm done.

In particular it is a time every mother should keep a ceaseless watch over her girl children to see that no harm befalls them, that they do not stumble into the pits which their ignorance and childishness dig for them. Yet never before have so many mothers shut their eyes to the duty that lies closest to them. Never before have so many parents literally thrown their little young tender girls to the wolves to be devoured.

Women who are bored with the monotony of domestic life, tired of cooking three meals a day, getting children off to school, and who long for change, the excitement of being in the rush of things and working in crowds, and who want more money to spend on clothes and beauty treatments, have cast all sense of responsibility to the winds and gone by thousands and hundreds of thousands into war work. They have practically abandoned their homes and thrown their chidren on the streets to shift for themselves as best they can.

This is bad enough for small children, but it is fatal for adolescent girls who are at that time of life when they are the most boy-crazy; avid for excitement and amusement; have the passion of women and the judgment of babes, and need most of all a mother's ceaseless care and watchfulness. Yet everywhere we see these little undeveloped, unsophisticated young things hanging around army camps picking up sailors and soldiers on the streets, going off with strange men joyriding in automobiles, going God knows where, drinking and carousing with men they will never see again, their feet set on the road ot hell, as the Bible puts it, almost before they have learned to walk alone.

This is the great tragedy of the war— these little amateur streetwalkers who come from decent families and already outnumber professional fallen women, but who could have been kept pure and innocent if their mothers had not laid down on their jobs. But mothers were away driving rivets, strutting around in a uniform, or handing out cookies and serving coffee in canteens, while the girls were drinking cocktails with pick-ups in saloons.

And mother can't alibi herself for neglect or her tenn-age daughters by falling back on the old slogan—"all the girls are doing it." For it will make no difference to her how other girls act when her own daughter comes home with her life wrecked before it has fairly begun. Nor ca nshe excuse her failure to do a mother's duty in regards to her girl by calling it patriotism for no woman can do a greater service to her country than by bringing up daughters who will be fit mothers for the coming generation. Many women lie awake at night wondering what dangers are befalling their sons on some distant battlefield. They might better be thinking about their little ignorant, blundering girls. For the worst than can happen a boy is that he may be killed but something can befall a girl which is far worse than any death.

(Released by The Bell Syndicate, Inc.)

Havelock News

Mr. and Mrs. Fred Rogers returned on Sunday to Toronto after visiting with the latter's sister, Mrs. J. Armstrong.

Miss Valetta Carroll returned home on Sunday after spending the past two weeks with her friend, Miss E. Washburn, at Newcastle.

Cpl. D. O. Anderson and Mrs. Anderson of Guelph spent the week-end with Mrs. Cecil Anderson.

Mr. and Mrs. Gerald Mulligan of Bethany are visiting with Mrs. H. Revoir and family.

Cpl. Howard Harnden and Mrs. Harnden of Trenton are holidaying with their respective parents, Mr. and Mrs. Charles Harnden and Mrs. M. Brisbin.

Mr. and Mrs. Stuart Miller, Toronto, are the guests of Mr. and Mrs. R. A. Miller.

Mr. and Mrs. Ivan J. Rodger and grandson, Master Donald, of Perth, spent the weekend with Mr. and Mrs. Clare Price and family.

Mrs. Harry Revoir and son Cecil are visiting in Cornwall with Cpl. Harry Revoir.

Mrs. John Wright and Miss E. E. Wright visited in Toronto with Mrs. William Rose and family

Mrs. T. P. Lancaster is visiting at Lansdowne with her daughter, Mrs. J. Turnbull and family.

Mrs. H. Buchanan is in Smith's Falls, the guest of her sister, Mrs. Arthur Matheson, and other relatives.

Day Is Near

LONDON, Sept. 1—(CP)—Premier Stanislaw Mikolajczyk, broadcasting to Poland on the eve of the fourth anniversary of Hitler's invasion, said last night "our government and the Polish nation will see that not a single German criminal in Poland escapes just and exemplary punishment."

Ready To Talk

DETROIT, Sept. 1 —(AP)— The Detroit News said yesterday that Mrs. Theresa Behrens, one of four persons held here on charges of violating the United States Espionage Act, has offered to tell "many things the Government ought to know," in exchange for her freedom.

Danish Minister

Danish Minister Henrik de Kauffman has called an extraordinary press conference in Washington, D.C., at which he hopes to be able to announce that the elements of a government-in-exile have escaped from Denmark.

Bancroft Girl Wrecks Jail

BELLEVILLE, Sept. 1. — It may have been the excitement of her first visit to the city ,but police were convinced it was too much of the demon liquor, so yesterday 20-year-old Zella Cooney of Bancroft, 85 miles north of here, appeared in city police court on charges of intoxication and the wilful destruction of city property.

Zella lost her bout with booze, fell into the clutches of the law, gave exuberant vent to her feelings by wrecking the plumbing in the women's cell block at police station and generally caused riot and ruction after being placed in close confinement on a drunk charge.

Yesterday she was unable to pay a fine for being intoxicated and was given four days in jail. The cost of the damage to city property amounted to $30, so Magistrate Lloyd reserved sentence for one week in this matter in order to give accused an opportunity to make restitution.

"I wish I was back in Bancroft," lamented Zella, after being told what day of the week it was.

SEA-ROUTE TO EAST

The Suez Canal is 100 miles long.

In Army 3 Years

Spr. Sidney Storey of the Royal Canadian Engineers, who enlisted three years ago, and for the past two years has been in England. Before enlisting he worked in the Punch Press department of the Canadian General Electric Company. He is married and has one daughter, which he has never seen. His father, Fred Storey, served in the last war, enlisting with the 93rd Battalion.

Marcus Island Now Under Fire

NEW YORK, Sept. 1 (AP)—A Japanese broadcast claimed that United States warships and "many planes" attacked installations on Marcus Island, 1,200 miles from Tokyo, at dawn today.

The island is 900 miles northwest of Wake Island, on a line from Wake to Tokyo.

A Japanese communique, broadcast by Tokyo and recorded by the Federal Communications Commission, declared "many enemy planes raided Minamitou Shima (Marcus) at dawn today, and the enemy shelled the land by naval guns."

The broadcast warned the island is close to Tokyo and "the enemy could have raided the mainland if he wanted to, so the people of Japan must further solidify the defence against the enemy."

Marcus Island was occupied by the Japanese in 1899.

This was the second attack on Marcus Island. The first took place on March 4, 1942, when an American force struck at Japanese installations there.

IN CENTRAL ASIA

Afghanistan has an area of 251,000 miles.

HOW TO GAIN PERSONALITY!

Probably You Can't Change—

The contour of your chin
The shape of your nose
The colour of your eyes
The shape of your forehead

USE PEPSODENT WITH IRIUM AND ADD CHARM TO YOUR SMILE!

You will have more poise... more charm... even more pleasing personality, if you can smile confidently... buoyantly. And you can, if your teeth are given their natural brilliance. Make sure that your teeth are white, bright and lustrous. Irium, exclusive to Pepsodent, is the amazingly efficient cleansing ingredient that makes teeth truly white. It really *cleanses*—ugly surface-stains disappear from your teeth —safely—in short order. Pepsodent also contains exclusively the new scientific discovery Composite Metaphosphate ... super polishing agent that brings more lustre and sparkle to teeth than ever before.

Pepsodent contains No Grit, No Pumice, No Bleach ... *Proved Safe* for Tooth Enamel.

Add beauty to your smile. Don't delay. Buy Pepsodent Tooth Paste or Pepsodent Tooth Powder today!

OF ALL TOOTH PASTES AND POWDERS ONLY PEPSODENT HAS IRIUM

The Pepsodent Co. of Canada, Ltd.

DON'T WASTE PEPSODENT! Wartime restrictions keep us from making enough Pepsodent to meet popular demand. Use it sparingly. If you help save enough for others ...there will be enough for you.

BASEBALL PLAYER'S BREAKFASTS GAYER!

"I'm batting 1000 on breakfast cheer," says he, "since I discovered *crispness*. Just listen to those Rice Krispies snap! crackle! pop! That means crispness you *can't* drown!" Get *your* family Rice Krispies tomorrow. Made by Kellogg's in London, Canada.

"Rice Krispies" is a registered trade mark of the Kellogg Company of Canada Limited, for its delicious brand of oven-popped rice.

Canadian Women Buy More FRY'S COCOA Than Any Other Kind

F & G Markets - E. C. Braund

We'll Show You HOW TO SAVE

NEILSON'S JERSEY BRAND Cocoa ½-lb. Tin 19c

ODEX Soap 2 Bars 11c

Yes by shopping regularly at F & G and Braund's you'll save money and always get quality merchandise.

NUGGET SHOE POLISH Tin 10c

MAPLE LEAF BLUE BRAND BEEF

Roast, Fry or Boil—as you like it. Tender and delicious flavor.

SPRING LAMB — Finest Quality

Whole Fronts	lb. 25c
Shoulder Chops	lb. 29c
Stewing Breasts	lb. 22c
Loin Chops	lb. 38c
Loin Roast	lb. 35c
Choice Legs	lb. 35c

COOKED MEATS—Every variety available kept in well chilled counters and sliced as ordered.

Fresh Fish

FRESH CAUGHT Fillets	lb. 30c
SMOKED Fillets	lb. 30c
FRESH CAUGHT White Fish	lb. 35c

CHRISTIE'S—White or Brown Bread Loaf 10c Fresh Daily

PUFFED WHEAT	2 Pkgs.	13c
OGILVIE'S BLENDIES	2 Pkgs.	19c
CARNATION MILK	3 Tall tins	27c

MONARCH PASTRY FLOUR 7-lb. Bag 29c 24-lb. Bag 84c

Javex CONCENTRATE KEEPS TOILET BOWLS SPARKLING WHITE Disinfects and Deodorizes Bottle 14c

Fresh Fruit & Vegetables

PEACHES

Extra large shipment of Choice Preserving Varieties Arriving Thursday.

TOMATOES

Now coming in good quantity. Excellent quality for Catsup or Chili Sauce.

Head Lettuce, Cauliflower, Cucumbers, Beets, Carrots, Marrows, Table Turnips.

E. C. Braund | F & G MARKETS

There is a Store in Your Neighborhood

USE THE EXAMINER CLASSIFIED COLUMNS FOR QUICK RESULTS

Bring or Phone your Ad - Dial 4641 - to the Ad Taker Before 1 o'Clock Daily and on Saturday, 10 o'Clock. Rates Low as 1½c per word

Births, Marriages, Deaths
In Memoriam, Cards of Thanks

BIRTHS

BICKELL — Mr. and Mrs. E. Bickell wish to announce the birth of a baby sister for Sandra at Nicholls Hospital, September 1, 1943.

JOHNSTON—At St. Joseph's Hospital to Warrant Officer R. P. and Mrs. Johnston on Sunday, August 29, 1943, the gift of a daughter.

ENGAGEMENTS

Mr. and Mrs. C. W. Garbutt of Lakefield wish to announce the engagement of their daughter Mildred Edna to Melvin Stafford, son of Mr. and Mrs. Arthur Leal of Peterborough. The wedding to take place September 18.

Mr. and Mrs. H. Crary wish to announce the engagement of their daughter Audrey to Leonard, son of Louis Anthony and the late Mrs. Anthony. The wedding to take place the latter part of September.

Mr. and Mrs. Samuel B. Carew wish to announce the engagement of their daughter Hannah Marjorie, to Mr. Neal Millen of Smith Township, son of the late Mr. and Mrs. Caleb Millen. The marriage is to take place Saturday, September 25 at 2.30 o'clock in Bethany Tabernacle, Peterborough.

Mr. and Mrs. Francis Cecil Huppe announce the engagement of their daughter Mary Catherine Pauline to Mr. Arthur Roberts Trail Hailey, son of Captain Alfred James and Mrs. Hailey of Vancouver, British Columbia. The marriage is to take place at St. Peter's Cathedral on the twenty-first day of September.

RECEPTION

Mr. and Mrs. S. P. McFadden, 299 Pearl Avenue, will be at home to their friends on the occasion of their fortieth wedding anniversary, Thursday evening, September 2, 1943, from seven to ten.

IN MEMORIAM

EDWARDS— In loving memory of our son, Garry, who passed away one year ago to-day.

A little lamb too sweet and pure
Came upon this earth to roam,
But the angels came and called him,
And claimed Garry as their own.
Two little hands are resting,
Garry's loving heart is still.
Our little son we loved so well
Is waiting with the angels, o'er the hill.
Sad and sudden was the angels call,
So dearly was Garry loved by all,
Sweet memories of our son today
Well deep, within our hearts, forever stay.

— Sadly missed by Mother, Dorothy Edwards, now in Windsor, Ont., and grandparents of this city. Cpl. Edwards, J. G., is serving overseas, R.C.A.F.

CARDS OF THANKS

Mr. Mark E. White, R.R. No. 6, Otonabee and family take this opportunity of thanking Belleghem's Funeral Home, nurses at St. Joseph's Hospital, the attending doctor, also all those who sent floral tributes and loaned cars and all who in any way so kindly helped them in their recent loss of a dearly loved wife and mother.

Mrs. L. Minicola wishes to express her sincere appreciation to relatives, friends, and especially to the neighbours for the many acts of kindness, floral tributes, spiritual offerings and sympathy cards received during her recent sad bereavement.

FLORISTS

TURNBULL'S FLOWERS LIMITED 441 George Phone 7583 Nights 3257

THE PETERBOROUGH FLORAL CO Flowers Delicately Arranged For All Occasions 436 Water Telephone 6912—Nights 6746

COMING EVENTS

First insertion, 20 words or less, minimum charge 50c. Subsequent consecutive insertions 40c per insertion. All over 20 words, 2c per extra word per insertion.

RADIO STATION CHEX BROADCASTS ALL SOCIAL COMING EVENTS EVERY MONDAY, WEDNESDAY AND FRIDAY AT 3:45 TO 4:00 P.M. PETERBOROUGH BROADCASTING COMPANY LTD

SAINT AIDAN'S ANGLICAN Church, Young's Point, sponsor Bingo on Friday, September 3, 80 per cent for Milk for Britain Fund. 20 games 25 cents.

DOURO DOINGS! —FOWL SUPPER and Social, Labour Day, September 6. Sports being at 1 p.m. Supper from 4 p.m. Supper 40c, children 25c. Games and amusements in the evening.

In Memoriam Verses

A booklet from which In Memoriam verses may be selected is available at the Advertising counter of The Examiner Telephone Classified Dept. 4641

Coming Events
(Continued from Preceding Col.)

DANCE AT RYE'S PAVILION - Friday night, Sept. 3. Modern and Old Time Dancing Moloney's Orchestra Admission ladies 35c, gentlemen 50c

DANCE AT RYE'S PAVILION - Thursday, Sept. 2nd. Graydon Sheldon Orchestra Modern and Old Time Dancing. Admission Ladies 35c, Gents 50c. Tune in CHEX. 9.30 to 10.00

A BINGO WILL BE HELD TOnight in the Legion Hall at 8.15. There are many fine prizes including Esmonds, card tables, magazine racks, table cloths, towels, pillow cases, end tables and cash. A free prize of $44.00 in the freezeout. Come along and help the British War Victims Fund to which we have contributed to date $1500. Admission — cents, extra card 10 cents.

PERSONALS

TEN TO ONE YOUR FRIENDS USE Page-Griffiths, BETAMIN (B-Complex) tablets once a day for added pep. McDERMID DRUGS.

FULLER BRUSH PRODUCTS. J. Wright, 580 Bolivar. Telephone 8502

DREADED HAY FEVER SEASON IS Here! Secure immediate relief—enjoy carefree immune days. Order SALFOIN by mail to-day. SALFOIN, a famous British remedy used by thousands, is sold on satisfaction or money back guarantee. Send $2.00 for patent tube or write for free booklet entitled "Hayfever and How to Overcome It," to John Campbell Company, 331 Bay Street, Toronto.

HOWARTH'S CARMINATIVE QUICKLY relieves feverishness upset stomach wind cramps, colic and other disorders of infants due to teething etc. Gives comfort and restful sleep 35c at all drug stores

"WILDER'S STOMACH POWDER" — Efficacious home remedy for indigestion acid stomach digestive ailments. World famous formula 50c and $1.00 at Bogue's Finn's, Lynch's and Tamblyn's Drug Stores

"SLENDOR TABLETS," HARMLESS and effective. Two weeks' supply $1.00. At Fuller's, Lynch's and Tamblyn's Drug Stores

STOP! HAY FEVER & ASTHMA
Instant Relief from sneezing, itchy, watery eyes, etc. Ask your druggist for MILLER'S HAY-VAX CAPSULES and you'll agree "they're wonderful."

FULLER BRUSH REPRESENTATIVE Telephone 9778

RAWLEIGH'S PRODCTS 360 Simcoe Telephone 3055

Custom Tailoring

DOES YOUR COAT OR SUIT NEED Altering? Have it done now. Tony Pepe, Greene Building. Dial 4293

Piano Tuning

WILLIAM POTTER PIANO TUNING (Formerly Heintzman) Dial 9462

3a Hairdressers 3a

PARIS BEAUTY SALON — SPECIAL Permanents $1.95, includes Shampoo, Finger Wave, Testing, and Individual Cut. Telephone 5311. 184 Hunter W (opposite Bell Telephone Co.)

SPECIALS — END PERMANENTS $1.00 up. Oil Permanents $2.50 up. Downer's. Dial 8874

MARY MARINO SUGGESTS FOR FINE, Dry Hard-to-curl Hair, one of her better Oil Waves at $7.50. Other Oil Waves from $3.50 up. Dial 8663

HOLLYWOOD OIL PERMANENT WAVES Regular $5.00, for $3.50. Rosanne Beauty Salon, Kresge Building. Dial 8837.

FOR SALE

4 Miscellaneous 4

COLUMBIA RECORDS, 25c EACH. F H Johnston corner George and McDonnel

HAVE YOUR SHIRTS Made to Measure by MANSFIELD M. BOARD Telephone 8773 or 8889.

TWO SINGLE BED MATTRESSES, ALmost new. Telephone 8451.

OUTBOARD MOTOR 5 H.P.; ¼ H.P. 25-Cycle Motor. 176 Lock

STUDIO COUCH, NEW. TELEPHONE 7337

BABY'S PRAM, BONE COLOR, CHEAP. 14 Brioux

GOLF CLUBS AND BAG. TELEPHONE 5900.

B.S.A. GOLD STAR, 1936, NEW MOTOR job. 511 Stewart

VIKING 1941 BATTERY CABINET RAdio; 4 Durhams, 4 years old, milking. 536 Sherbrooke

TWO SETS BED SPRINGS, BED AND Mattress, 2 Kitchen Cupboards, White Blind 56" wide. 150 Morrow, after 6.

BOY'S 4-PIECE TWEED SUIT, SIZE 16. Dial 9192

TRADE-INS — STUDIO COUCH WITH Chair, Breakfast Suite, Kitchen Cabinet. Fine's Furniture Store, 186 Hunter.

TWO-WHEELED TRAILER, REMOVable Rack, Pool Table, cheap. Telephone 6202.

JUST RECEIVED — PLAYER PIANO, Apartment size, Mahogany finish, with 50 Rolls and Bench, like new. Parks' Studio, 208 Charlotte Street.

LARGE WHITE ENAMEL REFRIGERator. J F Strickland, Chemong Park.

OIL BURNER, CAN BE INSTALLED IN any Stove. Call 6777, after 6.

QUEBEC COOK STOVE. 756 BROWN Street, Wartime Housing.

BICYCLE 27 GEORGE

ROSEWOOD PIANO. TELEPHONE 9266.

1935 HARLEY-DAVIDSON AND 1931 Ariel Motorcycles. 146 Park Street.

BOY'S LEATHER COAT, SIZE 14-16 Telephone 8237

12-GAUGE PUMP AND AMMUNITION. Rod and Reel. Corner of Western Avenue and Lansdowne

FOR SALE

4 Miscellaneous 4

BUNGALOW HEATER, HOT WATER, 300 feet capacity, perfect condition. 300 Simcoe Street.

GARAGE FOR SALE. APPLY TO Samuel G Baker, Lakefield, Ontario.

DROPHEAD SINGER SEWING MACHine, in good running order; Chesterfield Chair. 464 Driscoll Terrace.

THREE-PIECE CHESTERFIELD SUITE. Apply 56 Hunter E

DOUBLE BED, STEEL SPRING AND Mattress, Sliding Couch, clean. 232 Wolsley.

ELECTRIC HAIR CLIPPER 743 WATER.

SMALL McCLARY RANGE, GOOD condition. Teelphone 3635.

CONVERTIBLE FOLDING PRAM, GOOD condition. Dial 3146.

ONE ICE-BOX, WHITE ENAMEL, 25 lbs. One Man's C.C.M. Bicycle, good condition. 717 George.

TYPEWRITER, LONG CARRIAGE REmington, perfect working condition, new ribbon. Telephone 3672.

THREE MEN'S SUIT COATS, SIZE 42. One Topcoat, size 42. Three Ladies' Coats, 1 new, size 38. Full Dress Suit, size 40. Schooley's, 350 Water Street

BICYCLE AND LADY'S WRIST Watch. Telephone 7648

CLEANRITE, JAVEL AND STERILIZER by Gallon. 6 Aylmer. 5197.

MAN'S BICYCLE, GOOD CONDITION. 452 Elm

OUTBOARD MOTOR AND SAILING Dinghy. Telephone 6012.

ELECTRIC CABINET Radios - 29.50
C.G.E. 7-TUBE Car Radios - 69.50
ENGLISH PLATE Mirrors - 4.83 up
FELT Mattresses - 6.95
SPRING-FILLED Mattresses - 29.50
Baby Carriages 16.95
Chesterfields $99.00
SIX-PIECE Breakfast Suites 59.50
Terms in accordance to War Time Prices and Trade Board.
F. H. JOHNSTON
Corner George and McDonnel
Telephone 4697

4b Boats for Sale 4b

OUTBOARD MOTOR AND BOAT. 150 Albertus Street

5 Dogs, Cats, Birds, Etc. 5

PURE-BRED WIRE-HAIRED TERRIER Pup. Cattle Dogs. Telephone 8576.

COCKER SPANIEL PUPS, $5.00 AND $8.00. 1 Edgewater Boulevard.

PATTE'S PET REMEDIES, FLEA POWder. Worm Capsules. Tonic and Conditioner are sold at Pet Shop, Charlotte Street, and all good Drug Stores

7 Livestock and Poultry 7

10 PIGS, 6 WEEKS OLD SATURDAY. Vernon Oliver, 7th Concession, Smith.

HORSE, GOOD CONDITION; DRIVER, Saddle Horse, Saddle. Elwood Northey, Druggist, Lakefield.

HOLSTEIN HEIFER, CALF AT FOOT; Pure-bred Holstein Bull, ten months old. W Gruyatt, No. 2, Peterborough.

10 PIGS, 3 MONTHS OLD. 13 RING 3, Keene.

18 GOOD CALVES, 20 CHOICE STOCKers, 1½ year old; Black Mare, about 1,300 lbs. Cockshutt Kangaroo Plow, Binder, Cultivator, Horse Rake, Wagon. Lawrence Oliver, 7th Concession, Smith. Dial Forenoon or Evenings.

JERSEY COW, 4 YEARS OLD, DUE TO freshen at once. Walter Moncrief, Fraserville.

THIRTY LEGHORN HENS, ONE YEAR old, Laying. Dial 6742.

REGISTERED JERSEY HEIFER. 451 Edison Avenue.

TWO PURE-BRED JERSEY HEIFERS, due to freshen soon. Telephone 8034

SEVEN PIGS, 8 WEEKS OLD, IN PAIRS or in Bunch. Oliver Kingdon, No. 3, Peterborough.

EIGHT PIGS, 6 WEEKS. KEENE 4 ring 12

SOW AND PIGS. DUFFUS FARM, Keene Road.

ONE REGISTERED HOLSTEIN BULL, 16 months old. William Hurley, R. R. 3, Norwood.

FOUR COLTS, ONE, TWO AND THREE year old, two broken. Brood Sow, eleven Pigs one week old. Lakefield, 506 ring 4

7x Farmer's Needs and Supplies 7x

ONE MASSEY-HARRIS CORN BINDer, in good Repair. William Hurley R.R. 3, Norwood.

HEAVY INTERNATIONAL DOUBLE Plough in good repair. E. T. Brummel, R.R. 1, Norwood.

EXPERT TRACTOR PLOWING AND Cultivating. Milkweed and Corn Scuffling a Specialty. Telephone A. O'Halloran, 7781, or 319 McDonnel Street

SINGLE RIDING PLOW. McCALL Curtis, Brick Yard.

8 Real Estate 8

TWO-STOREY BRICK HOUSE, FIVE Rooms. Immediate possession. 422 Edison

GOOD FARM FOR SALE, NORTH OF Havelock. Apply 43 Monaghan Road.

FOR SALE

8 Real Estate 8

North, 6 Rms, Terms	$1.800
South, 7 Rms, Brick, large lot	$2.500
Gladstone, 7 Rms, modern	$2.800
West, 5 Rms, Bung., lot 40x150	$4.300
Central, 7 Rms, modern.	$4.500
Stewart, 1 Rms, centre entrance	$5.200
West, 6 Rms and Sunroom	$7.800

Many others to choose from.
J A GIBBS, 141 Hunter St 3843.

$7,500.00—200 Acres, 1 mile off 28 Highway, 8 miles out, Brick House, plumbing, large hip roof barn, 1st class land. Prize grain. $1,500.00 cash, balance Govt. Loan 4%. Possession March 1, 1944.
$8,500.00—Modern Brick, in A1 shape, residential; oil burner.
$2,300.00—Dandy 4-Room Frame, furnace.
Mortgages arranged 5%. Insurance all Branches.
H. J. McCANNAN JACK SINCLAIR 140 Simcoe Street 4246

W., 10 Room Brick, modern, divided into 3 Flats, new hot water heating system, 2nd Flat $35.00 per month, 3rd $25.00. Immediate possession of 1st $5.200
N. Modern 8 Room Home, newly decorated inside and out $3.500
75-Acre Farm extra good land, well built on, real good road $3.600
O'TOOLE BROS Real Estate and Insurance 184 Charlotte Street Phone 9447

FOR SALE — 12-ROOM SOLID BRICK House, with large bathroom, at 369 Brock Street West, Peterborough, Ont. Hot air heated. Can be made into Two Large Duplex or Three Fair-sized Apartments. For further information, write A. Beausoleil, 12½ Main Street East, Smith's Falls, Ont.

Brick, 6 Rooms, 3-piece Bath, Hardwood garage, large lot. Immediate possession $3.000
Brick 6 Rooms, 3-piece bath, furnace, garage, hardwood, good location. Immediate possession $3.800
Brick 7 Rooms, 3-piece bath, furnace, garage, 1 Acre ground. Immediate possession $4.000
Lower Duplex, September 1
M STOREY 374½ George Street Phone 6573

$6,500—Modern 6-Roomed Brick, West-end air-conditioned heating, Sunroom, garage
$5,700 — Modern 6-Roomed Brick Bungalow, West, garage, lot 50 x 240
$5,000—8-Roomed Brick, North, hot water heated, garage
$9,000—Four-Suite Apartment House, central; showing large income
$3,500—7-Roomed Brick central. Possession September 1st
A E THOMPSON Kresge Building. Phone 7284

10 Used Cars 10

1940 FORD DELUXE SEDAN, A1 CONdition throughout, five real good tires, Prestone hot water heater, defrosters. C. Patterson, Norwood.

MAN'S BICYCLE, LIKE NEW. 115 Mary.

1936 FORD COACH. 744 STORMONT, Daytime

1936 OLDSMOBILE, GOOD TIRES. Dial 5074, Evenings.

1944 FORD, 1939 STUDEBAKER CHAMpion Deluxe, 1937 Chevrolet Deluxe, 1936 Ford, radio and heater, 1931 Ford Cabriolet. 2-Wheeled Trailer $15.00. 1937 Hudson Terraplane, good condition. R Hopkins, Imperial Service Station, Lakefield. Telephone 124.

1936 OLDSMOBILE SEDAN, GOOD condition, 4 new tires. 525 Weller.

1933 PONTIAC SEDAN, GOOD SHAPE, cheap for cash. 230 Park North.

1932 CONVERTIBLE AUBURN CABRIolet, excellent condition. Y.M.C.A.

1931 CHEVROLET COACH, A1 SHAPE. $230. Seven-Tube Cabinet Radio $25. 323 Simcoe, Evenings.

10a Used Trucks 10a

¾-TON CHEVROLET PICKUP TRUCK 576 George.

TON AND A HALF CHEVROLET Truck. Call after Six p.m., 107 Rubidge

1939 INTERNATIONAL PANEL TRUCK. 76 Aylmer, after 6

TO RENT

11 Miscellaneous 11

GARAGE TELEPHONE 3623.

11x Apartments To Rent 11x

HEATED APARTMENT, FURNISHED, frigidaire, garage, adults. 709 Water.

HEATED APARTMENT, ADULTS ONLY 285 Dalhousie.

FIVE-ROOMED APARTMENT, FULLY modern, heated. Apply S. Zakos, 178 Charlotte.

ATTRACTIVE FURNISHED OR UNfurnished Suite or Rooms, residential; no children. Write Box 11, Examiner.

VACANT, OCTOBER 1ST, 3-ROOMED Apartment, all conveniences, heated, hot water, close to C.G.E., adults only. Apply 207 Park Street North.

SMALL APARTMENT, SUIT COUPLE. Ground Floor, separate entrance, partly furnished, very warm; no children. 632 Union

APARTMENTS, UNFURNISHED, HEATed 2-4 Rooms and bath, hot water, fireplace, redecorated; can Furnish. 54 McDonnel, except Five to Seven p.m

11xx Houses To Rent 11xx

TWO SMALL HOUSES, PARLOR, BEDroom and Large Kitchen, suitable for a Couple who are respectable and clean and who like a quiet home, close to City. Write Box 313, Examiner

12 Rooms 12

FURNISHED BEDROOM, ALL CONveniences, central. Dial 3175.

FURNISHED ROOM, IN HEATED Apartment. 9436.

THREE UNFURNISHED ROOMS, SEPtember 1. 674 Reid.

ONE FURNISHED OR UNFURNISHED Vacant Heated Room. 527 Romaine.

THREE UNFURNISHED ROOMS, CENtral. Telephone 5564.

THREE UNFURNISHED ROOMS. 634 Union.

ONE OR TWO ROOMS, UNFURNISHED 68 Murray.

HEATED FURNISHED ROOM, CENtral. Telephone 4281.

CLEAN BEDROOM, GENTLEMAN. 466 Sherbrooke Street.

FURNISHED ROOM, CENTRAL. TELEphone 7869.

ROOM AND BOARD FOR TWO STUdents or Business Girls. 577 Division

TWO NORMAL STUDENTS. 675 Stewart. Telephone 7287.

TO RENT

12 Rooms 12

FURNISHED BEDROOM. TELEPHONE 6442

ROOMS AND OVERNIGHT ACCOMmodation. Telephone 4885

13 Summer Cottages For Rent 13

FURNISHED COTTAGE NEAR CITY. Telephone 9615.

COTTAGE, BY WEEK OR MONTH FOR September and October, 3 miles down Otonabee. 485 Bolivar

WANTED

15 Miscellaneous 15

CANOE, CEDAR OR BASSWOOD. Telephone 6034.

TO BUY, LATE MODEL CAR '38-'40, Dodge or Pontiac, good tires. Write Box 14, Examiner.

OUTBOARD MOTOR, IN GOOD CONdition. Write Box 12, Examiner.

ELDERLY COUPLE TO SHARE Apartment, with Elderly Lady: Write Box 13, Examiner

ELECTRIC FIREPLACE, COAL BASKET Flickering Coals. Telephone 7697.

INCH LUMBER. TELEPHONE 6074.

ONE OR TWO GENTLEMEN ROOMERS single beds, central. 511 Stewart.

BABY'S PLAY PEN. TELEPHONE 5350.

CUCUMBERS Suitable For DILL PICKLES TELEPHONE 8707

CASH FOR 1936-1938 FORD, CHEVROlet, or Plymouth. Must be good. Telephone 6730, Evenings

FOR CASH, CAR, IN GOOD MECHANIcal condition, good tires. Write Box 311, Examiner.

DOLL CARRIAGE, IN GOOD CONDItion. Telephone 7214, between 10 and 11 a.m.

GIRL'S BICYCLE, GOOD CONDITION. Telephone 3097.

ROOM AND BOARD FOR 2 BUSINESS Girls. Telephone 5121.

BUSINESS GIRL DESIRES ROOM AND Board. Write Box 315, Examiner.

GIRL'S BICYCLE, GOOD CONDITION. Dial 7006

COOK STOVES OR HEATERS WANTed, in any condition. Telephone 6446

CHILD'S DESK AND CHAIR. TELEphone 9824.

USED CAR, 1929 TO 1932 FORD COACH or Sedan, good condition, also good tires. Will pay cash for Good Car. Apply to 450 George Street North or call 5291.

LARGE, FURNISHED, HEATED, Housekeeping Room, central. Telephone 8839

BY BUSINESS WOMAN COMFORTABLE Room and Board, central. Write Box 302, Examiner.

TO BUY OR RENT, A CORN BINDER, in good condition. Telephone 5086

USED CAMERA, SUITABLE FOR ENlarger. Telephone 5956.

NUMBER OF USED STANCHIONS. Clarence Taylor, Route 2, Indian River.

KALEDON MANOR, WATER STREET— Reservations now being made for September and Winter months. Adults only

STOVES, FURNITURE. HUDSON Telephone 65 Lakefield

STOVES AND FURNITURE WANTED Telephone 4115. Nights 6294

HIGHEST PRICES PAID FOR RAGS Paper, Iron and Metals. J Burfield Dial 8368

POULTRY AND FEATHER TICKS PAY Highest Prices. M. Gishman. Dial 8298

LIVE POULTRY WANTED — MARKET Prices. A Lantin Telephone 6297

IRON, RAGS, FEATHERS, PAPER Petersiel, Bethune and Hunter. Telephone 9403.

LIVE POULTRY — PAY HIGHEST Prices. Florence, 6823. 560 Homewood

LIVE POULTRY—MARKET PRICE. M Katz 6906. 192 Aylmer.

17 Help Wanted Male or Female 17

HELP WANTED— SALES PERSON FOR Retail Shoe Store. Apply Employment and Selective Service, Barrie Building. O-134

18 Help Wanted, Female 18

WAITRESS, EXPERIENCED OR INEXperienced, for Full or Part Time Work; also Dishwasher. Apply Selective Service Office, Peterborough, Ontario. O-136.

WANTED — DINING-ROOM GIRL OR Woman for Small Institution in the City. Apply Employment and Selective Service Office, Barrie Building. O-135.

WOMAN FOR LIGHT HOUSEWORK, Week-ends off; plain cooking. Guaranteed permanent. Write Box 314, Examiner.

GIRL TO TAKE CHARGE OF CHILdren and do Light Housework. 329 George Street

GIRL TO HELP WITH HOUSEWORK; no cooking. Telephone 6861. Mrs Yeotes

19 Help Wanted, Male 19

TROMBONE PLAYER FOR "MELODY Men" Orchestra. Apply Brock Street Summer Gardens, Friday Evening, September 3, at 8 o'clock. E-flat Alto Player also required

EXPERIENCED MARRIED MAN FOR General Farm Work; separate House. Write, stating particulars, to Box 303, Examiner.

20 Employment Wanted 20

YOUNG GIRL DESIRES WORK EVENings. Experienced in Clerking. Write Box 312, Examiner.

21 Boarders Wanted 21

BOARDERS, NEAR FACTORIES. TELEphone 8576

LARGE FRONT ROOM, CONTINUOUS hot water. 259 Reid.

TWO GIRLS TO SHARE ROOM. 43½ Lafayette Avenue. Telephone 4164.

WANTED

21 Boarders Wanted 21

BOARDERS, ALL CONVENIENCES. 323 Simcoe Street. Telephone 3425.

ACCOMMODATIONS FOR NORMAL Students. 296 Edinburgh. Telephone 7189.

GENTLEMEN, SINGLE OR DOUBLE Rooms. Telephone 8839.

GENTLEMEN BOARDERS. 491 AYLMER Street

NORMAL STUDENTS. WRITE MRS Kingston, 21 Manning. Telephone 6758

GENTLEMEN, CENTRAL. 4350.

WHO CAN DO IT

22b Painters & Decorators 22b

COLEMAN BROS — "THE HOME OF Decorating" Established 1906. Telephone 4485. North of Brock Street

EFFICIENT SMART STYLING for HOME DECORATION Interior and Exterior "Elastica Quality Goods" HAROLD COLEMAN Telephone 9922. 336 George Street

PAINTING AND DECORATING DONE reasonably. Dial 8544

22f Miscellaneous 22f

BRICK, CEMENT WORK, STUCCOING and Brick Painting. 217½ Charlotte Street. Telephone 9836

HOUSES AND CELLARS WHITENED. Telephone 4314

DUSTLESS FLOOR SANDING. FLOORS Laid and Refinished. Decorating. William Higgins. Dial 888

22h Carpentering 22h

EXPERIENCED CARPENTER. 6225.

25x Dressmaking 25x

DRESSMAKING, TAILORING, ALTERations. Telephone 4936. 593 Harvey

Exterminators.

ACME EXTERMINATING COMPANY (Toronto) Government licensed Cyanide Fumigations. Absolutely guaranteed. Telephone Walter Nugent Office 3040. Residence 8448

LOANS

LOANS
For Men & Women With Jobs
NO ENDORSERS NEEDED

Cash Loan You Get	4 Payments	6 Payments	10 Payments	12 Payments	15 Payments
$25	$6.57	$4.46	$2.78	$2.36	
50	13.13	8.93	5.57	4.73	
75	19.70	13.39	8.35	7.09	
100	26.26	17.85	11.13	9.46	$7.78
125	32.83	22.32	13.92	11.82	9.73
150	39.39	26.78	16.70	14.18	11.67
200	52.52	35.71	22.27	18.91	15.57
300	78.79	53.56	33.40	28.37	23.35
500	131.31	89.26	55.66	47.28	38.91

(Choose a monthly payment plan)

Short of cash? Borrow at Household quickly and privately. Just tell us how much you need and choose a convenient payment plan. No endorsers needed. No credit inquiries made of friends or relatives. Payments include charges at rate of 2% monthly as authorized by the Small Loans Act 1939. You pay nothing more.

Household Finance Corporation of Canada
Established in Canada 1928
Second Floor Lansfield Block
177 Charlotte St (Opp Loblaws)
M E Holt Manager Phone 5841

Loans-$20 to $1,000
—WITH OR WITHOUT CO-SIGNERS
—STRICTLY CONFIDENTIAL
—PERSONAL OR BUSINESS
—QUICK FRIENDLY SERVICE
—WIDE CHOICE OF REPAYMENT PLANS

CAMPBELL FINANCE CORPORATION LIMITED
Subsidiary of Industrial Acceptance Corporation Ltd
169 Charlotte Street
(Above A & P Store) Phone 3520

PROFESSIONAL

44 Lawyers 44

JACOB LOW — Barrister etc. Mortgage Loans. Suite 1-2, 435 George Street (over Toronto Savings and Loan Co.) Telephone 7423. Nights 6214

ELLIOTT PHILP & CHANDLER— Barristers etc. Money to Loan. Offices Kresge Building. Telephone 6675. A L Elliott K C M P P, W R Philp B A, R J Chandler B A

P D SCOLLARD — Barrister, Solicitor. Bank of Toronto Building. Telephone 9939

JOHN A BRADSHAW — Barrister and Solicitor. 360 Water. Telephone 9884

PECK KERR & McELDERRY — Barristers, Solicitors. Money to Loan. Offices 415-417 Water Street. Telephone 4661. E A Peck K.C., F D Kerr K C, V J McElderry K.C., Walter H Howell

Foot Specialist

H ROBESON, 203 CHARLOTTE STREET All Foot, Leg and Knee Trouble "Associate of Wade's." Telephone 7675

Chiropractors

M C GOODWIN CHIROPRACTOR and Drugless Therapist. 108 Barrie Building, 312 George. Telephone 8795 and 5865

LOST

CHILD'S STORY BOOK, WRAPPED, vicinity C.P.R. Foot Bridge and George Street South. Telephone 8258

SATURDAY MORNING, TEN DOLLARS Downtown. Reward. Telephone 8242.

LOST

PURSE, CONTAINING KEYS, RATION Book, Registration Card, and Small Sum of Money, in vicinity of St. Paul's Church. 514 Water.

WHEEL AND TIRE OFF MODEL A Ford Truck, between Bridgenorth and Buckhorn via Selwyn. Finder Telephone W. N. Blewett, 4014, Peterborough.

TWO PAIRS OF MEN'S TROUSERS, One Pair New and other Pair containing Registration Card and Pictures, in vicinity of Jackson Park Bus. Telephone 3609.

KITTEN, BLACK AND WHITE, Bridgenorth vicinity, August 29th. Telephone 6543

MAN'S WATCH, GEORGE SOUTH-Edison vicinity. Keepsake. Reward. Telephone 8247.

KEYS, ON AYLMER STREET. TELEphone 9027

GAS RATION BOOK NO. 69T74. TELEphone 7829. Reward.

FOUND

STRAYED TO FARM OF KEN HUNT, R. R. 1, Peterborough, Black Heifer, with white head. Owner may have same by identifying and paying for advertisement.

Whiteley Holds

(Continued from Page 6)

in the seventh. Magee opened with a single to centre, Little was safe on Eakins' fumble of his bunt and Trewin reached first, filling the bases, when Playford dropped his fly to centre after a run. Vern. McLaughlin who had replaced the injured O'Reilly forced Magee at the plate on a roller to Eakins and Little was picked off third when he loafed going back to the bag. However, Dalton singled to centre to score Trewin and Hall ended the frame by forcing Dalton at second on a roller by Giardino.

The Colts got their final run in the first of the ninth, Magee doubled to centre. Little doubled over second to score Magee and went to third when the throwin got away from Giardino. Trewin smashed a drive to left which McNabb snared and Little going in standing up was out at the plate when he tried to score after the catch. V. McLaughlin walked but Dalton popped to Mowry.

After scoring in the first Genelecs were threatening only occasionally. Holmes got their first hit in the third and after Eakins had flied out Giardino walked but McNabb fanned and Tucker forced Holmes at third.

In the fifth Mowry hit a slow ball to centre for a base. Holmes flied to McLaughlin in centre, Eakins walked and after Giardino had gone down on strikes, Whiteley passed McNabb, filling the bases. However, he got out of the hole when Trewin hit weakly to the box for the third out. "Preem" had little trouble after that.

Oshawa—	AB	R	H	PO	A
Dalton, ss	5	2	2	2	3
Hall, 3b	4	2	2	2	1
Hurst, c	5	0	2	4	1
Jubenville, 2b	5	1	1	2	2
Whiteley, p	5	0	0	0	2
Magee, 1b	4	1	2	10	1
Little, lf	4	1	2	1	0
Trewin, rf	5	2	2	2	0
O'Reilly, cf	3	1	2	3	0
V. McLaughlin, cf	1	0	0	1	0
	41	11	15	27	10

Genelecs—	AB	R	H	PO	A
Giardino, 2b	2	1	0	5	3
McNabb, lf	3	0	0	3	1
Tucker, ss	4	0	0	1	3
Playford, cf	3	0	0	0	1
Masterson cf	1	0	1	0	0
Cadd, 1b	4	0	0	10	0
Hawks, 3b	4	0	0	1	2
Mowry, c	3	0	1	6	2
Holmes, rf	4	0	1	1	0
Eakins, p	2	0	0	0	3
	30	1	3	27	15

By Innings—
Oshawa .... 400 221 101—11 15
Genelecs ... 100 000 000— 1 3

Runs batted in—Hurst 3, Trewin 2, Dalton, Jubenville, Little, O'Reilly, Tucker. Two-base hits—Trewin 2, Magee, Little. Sacrifice hits—Hall, Little. Bases on balls—off Whiteley 6, off Eakins 3. Struck out—by Whiteley 4, by Eakins 3. Double play—McNabb to Mowry. Left on bases—Oshawa 8, Genelecs 8. Umpires—Reg. Fair, Oshawa, at the plate, Pat Calladine, Peterborough, on the bases.

PROMPTNESS PAYS

A Muslin laborer, late for fire watch duties because he attended a religious meeting was fined the equivalent of $15 at Birmingham.

AUCTION SALES

AUCTION SALE FOR MR FRED NE... son of Keene, at his Farm, Lot ... Concession 4, Otonabee, 2 miles south of Highway 7, on Thursday, September 9th, at 1 p.m.: Complete Line Farm Equipment in good repair, Clean-Easy Portable Milking Machine with Gas Engine, 3 Horses, 30 Head Cattle, comprising 2 Fresh Cows, ... Cows and Heifers due to freshen December and January, 8 Shorthorn and Hereford Yearlings, 3 Steers 2 years, 6 Good Calves, 1 Shorthorn Bull, ... Hogs, 80 Rock Pullets, 80 Rock Cockerels, 300 Bushels Wheat, 300 Bushels Oats. No reserve. Farm sold. Gordon Hancock, Auctioneer, Telephone 5021

Sports Day By Day

(Continued from Page 6)

ment for a player who never even wore his team's sweater and who has not yet reported for training.... However the O.A.S.A. secretary seems to be satisfied and after last night there is not likely to be any kicking from the direction of Oshawa...."Eakins has just got enough speed to suit our fellows," said Soup Campbell last night. "We worry more about slow ball stuff than we do about his style of throwing."

ROOM AND BOARD —By Gene Ahern

You May Still Advertise For Help or Employment

IF YOU FOLLOW THIS PROCEDURE:

First you must register your need for help (or employment) with the National Selective Service Office, Barrie Building, Peterborough.

Then, if an advertisement is desired, two copies of the wording should be presented to the National Selective Service Office; and, after obtaining their stamp of approval, one copy should be delivered to The Examiner.

Restrictions Above Do Not Apply:

To female domestic help and employment wanted ads where not more than one servant employed nor to advertisements for ministers, teachers, casual labor, part time subsidiary employment which is not a regular occupation, nurses, farm hands, hunters, fishermen, trappers, students at work after school or on holidays other than long summer vacation and any kind of "Help Wanted" advertisement from any Provincial Government.

All such advertisements may continue to be published in the usual fashion and without approval.

SCOTT'S SCRAP BOOK —By J. R. Scott

COPYRIGHT, 1943, KING FEATURES SYNDICATE, Inc. WORLD RIGHTS RESERVED

TERRY AND THE PIRATES —By Milton Caniff

LI'L ABNER —By Al Capp

HENRY —By Carl Anderson

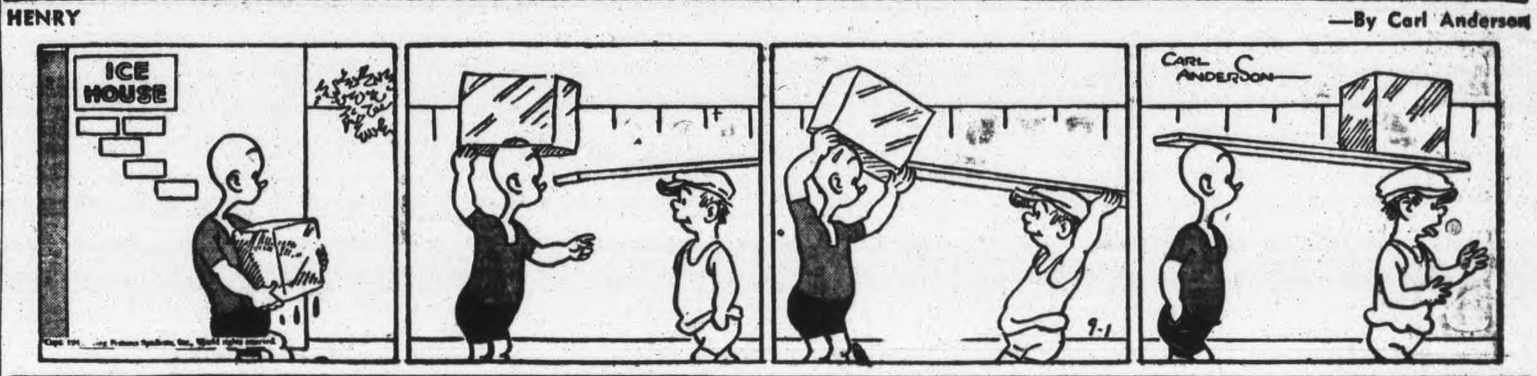

DONALD DUCK —By Walt Disney

BLONDIE —By Chic Young

MUGGS AND SKEETER —By Wally Bishop

BRICK BRADFORD —By William Ritt and Clarence Gray

TILLIE THE TOILER — By Russ Westover

Home Service

Popular Girls Know Card Games

"Slapjack" Is Rough, But Fun!

Friends are grateful today for casual, informal fun. Be ready to entertain one, two or more with such popular card games as "Michigan," "Russian Bank" and "Slapjack."

"Slapjack" is a simple card game but full of wild suspense. Two players, with a pack face down between them, take turns flipping up cards and laying them on the table—fast!

A Jack turns up? SLAP! BANG! You both try to be first to slap it—you both miss—the game goes crazy!

For a group, stunt games are especially fun. Here's one—"Uh Uh Woof Woof"!

In time to a hot, fast radio tune, you all count "One, two, three, four, five, six, uh eight, nine woof, eleven, etc.," in unison. All sevens and multiples of seven are "uh," and all multiples of ten are "woof." When a player makes a mistake he must drop out!

In our 32-page booklet are 47 games and stunts—for two, three or more—to make you a welcome guest, an appreciated hostess. Includes card games, pencil-and-paper and nonsense games, puzzlers, and games of skill.

For your copy of Card Games and Stunts send 15 cents in coin or stamps to the Home Service Department, Peterborough Examiner. Be sure to write plainly your Name, Address and Name of Booklet.

Birthday Party Held at Hastings

HASTINGS, Sept. 1 — (ENS). —Darlene Johnston little daughter of Mr. and Mrs. Basil Johnston, celebrated her second birthday on Saturday when she entertained the following guests at a birthday party, Doris Fleming, Marion Grieves, Douglas Grieves, Julia McConnel, Carol McConnell, Lorraine McConnell, Marjorie Fleming, Walter Fleming, Shirley Forde, Eunice Thompson, Maurine Humphries, Phylsis Johnston, Lillian Johnston, Harold Johnston of Hastings, Jimmie Johnston of Hamilton, Elaine Rutherford, Marilyn Rutherford, Betty Johnston of Campbellford.

Mrs. Cecil Johnston, Hamilton, Mrs. John Oliver, Mrs. Bert Preston of Hastings, Mr. and Mrs. McCoy, Trenton, Mrs. Donald Rutherford, Mrs. Arthur Rutherford of Campbellford and Mrs. Gordon Johnston of Hastings.

During the afternoon the children had several races, the winners were: Marion Grieves, Julia McConnell, Carol McConnell, Shirley Forde, Walter Fleming, Jimmie Johnston, Elaine Rutherford and Darlene Johnston.

The guests were then invited to the living room, where the table with its lace cloth centered with little Darlene's three-story birthday cake with candles on either side, stood, while the hostess Mrs. Basil Johnston assisted by Mrs. Cecil Johnston of Hamilton served a dainty luncheon.

LOW IN CRIME

June was a month with one of the lowest crime records in Britain's history, reports Scotland Yard. There was a substantial drop in every type of crime from murder to petty larceny.

BARCLAY ON BRIDGE

WRITTEN FOR THE EXAMINER

By SHEPARD BARCLAY

"The Authority on Authorities"

"SMOTHER PLAY" PRETTY

ONE OF THE rarest plays in the game is also one of the most beautiful—what advanced cardsmen call the "smother." It is used to trap a hostile trump which seems so adequately guarded that it cannot be captured. In its operation, one defender is obliged to lead a suit which can be trumped by everybody else, with the last player on the trick having the highest trump plus a card of some other suit. If the opponent who plays just before him puts on the guarded honor, that top one kills it; if he puts on a smaller trump, the trick is won by an intermediate trump used by the second player on the trick.

	♠ 7 5 2 ♥ A 9 6 2 ♦ A 9 5 ♣ Q J 9	
♠ A K 9 ♥ 8 4 3 ♦ K 8 7 4 ♣ 10 6 3	N W E S	♠ Q J 8 6 4 3 ♥ Q J 10 ♦ None ♣ 8 7 5 4
	♠ 10 ♥ K 7 5 ♦ Q J 10 6 3 2 ♣ A K 2	

(Dealer South. East-West vulnerable.)

South	West	North	East
1 ♦	Pass	1 ♥	Pass
2 ♦	Pass	3 ♦	Pass
5 ♦			

West's obvious lead of the spade K was made, followed by the A, which South ruffed. Going after the diamonds, he sent the Q through, and was brought up with a start when East discarded a spade. Now it appeared as if a trick must be lost to the well-guarded K, as well as one in hearts. If that happened, he was down, as a spade already had been dropped.

Study, however, showed South a chance for the "smother play," if the opponents' distribution in the other suits was right. Essaying it, South scored three clubs with the last taken in dummy, ruffed out the dummy's final spade, took in the heart K and A, and then led the heart 9 from dummy, hoping East would have to take it. He did, and had nothing to return but black cards, of which everybody else was void. He chose a club.

South played his diamond J, retaining the 10. What could West do? With the diamond K-8, if he played the K, dummy's A would kill it and South's 10 take the final trick. So he played the 8, whereupon the heart 6 was tossed from dummy, the diamond J holding the trick. The diamond A then, of course, took the final trick.

* * *

Tomorrow's Problem

	♠ 7 4 2 ♥ A Q J 6 ♦ A K J ♣ 10 9 6	
♠ K Q J 6 5 ♥ K 7 2 ♦ Q 10 2 ♣ K 7	N W E S	♠ 3 ♥ 10 9 5 4 ♦ 9 6 5 4 3 ♣ 4 3 2
	♠ A 10 9 8 ♥ 8 3 ♦ 8 7 ♣ A Q J 8 5	

(Dealer South. North-South vulnerable.)

After South bids 1-Club, West 1-Spade, North 2-Hearts, South 3-Clubs and West passes, what is North's smartest available bid?

DAILY CROSSWORD

ACROSS
1. Chrysalis
5. Affected manners
9. Harmonizes
10. Malayan boats
12. Like an ape
13. Nymph
14. Except
15. Superficial adornment
16. Oleum (sym)
17. Potato (dial.)
19. Elongated fish
20. Radium (sym.)
21. Flower
23. City in New York
25. Compass point
29. Approaches
30. Cavalry sword
31. Serf
32. Having a handle
33. Cleave
35. Like
36. Goddess of harvests
39. Like an asp
40. Candle power (abbr.)
41. Vegetable
43. Meadow
44. Build
45. Farewell (Sp.)
47. Gaze at
48. Tonic spasm
49. Pieced out
50. Ova

DOWN
1. Peoples
2. Part of a whole
3. Foot-like organ
4. Tree
5. Plant lice
6. Metal
7. Stir up
8. Hindu garment (var.)
9. Small drum
11. Part of window
15. Prickly pear
17. Extras
18. Moccasins
22. Frothy
24. A Chinese dynasty
26. Sleeveless garment
27. Bristly
28. Encroach upon
30. Clip
32. Too
34. Caressed
36. Opens (poet.)
37. Turkish government
38. A cut of beef
42. Measure of land
43. Common heather
45. Devoured
46. Canine

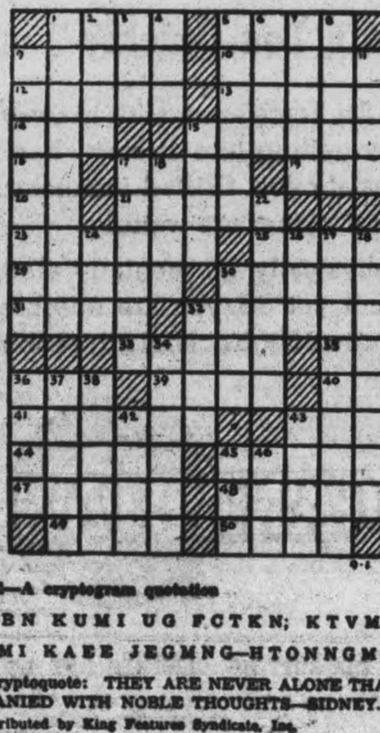

Yesterday's Answer

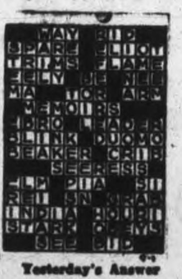

CRYPTOQUOTE—A cryptogram quotation

VMC NMBN KUMI UG FCTEN; KTVMC NMBN KUMI KABE JEGMNG—HTONNGMO.

Yesterday's Cryptoquote: THEY ARE NEVER ALONE THAT ARE ACCOMPANIED WITH NOBLE THOUGHTS—SIDNEY.

Distributed by King Features Syndicate, Inc.

Beaufighters Blast Coastal Ships

By ALAN RANDAL

LONDON, Sept. 1 (CP)—Coastal Comand of the Royal Air Force has developed its destructive technique for sorties against enemy coastal convoys by forming a wing of Beaufighters.

As in most coastal command squadrons Canadians are serving in these Beaufighter outfits.

These specially trained squadrons have been operating in coastal command for some months but only now is it permitted to mention their activities. They were decided upon prior to last spring.

Up to that time enemy shipping in the North Sea was attacked by bombing aircraft and although many ships were sunk or damaged the transport of good was not sufficiently hindered to satisfy coastal command authorities. So they turned to the Beaufighters.

The wing's first strike was on a convoy off the Dutch coast where several enemy ships were hit by torpedoes, bombs, cannon and machine-gun fire.

Protected from air interception by squadrons of fighters, the Beaufighters sweep in at low level to bomb, gun and torpedo their targets. Their work has been so effective that the number of enemy convoys has been reduced by one half and one recent convoy of two merchantmen had as many as nine escort vessels.

The German reply to the Beaufighter wing was to provide fighter cover for their ships but lately they have been losing aircraft as well as ships when important war cargoes have been on the move.

"There is evidence of confusion and delays at the ports of loading and discharge," said the air ministry.

Kitchener Man Goes To Jail

KITCHENER, Ont., Sept. 1 (CP)—Twenty minutes in jail and fine of $5 and costs was the price paid today by A. S. Gingrich, Bridgeport Dairy proprietor, when he appeared in police court charged with selling milk in Kitchener without a licence.

The brief jail term was result of him refusing to answer City Solicitor Murray Bray's question as to how many Kitchener customers he had. Magistrate F. Watt of Guelph ordered that the question be answered, but Gingrich remained silent.

"Then you'll be confined to jail until you see fit to answer the question," the bench declared.

After 20 minutes in the city jail, the dairyman was ready with the answer. It was 12 customers. He asserted his solicitor had advised him not to answer such a question, his solicitor was not in the courtroom.

British Hospitality Reveals Church Unity

LONDON, Sept. 1 — (CP). — Rev. Dr. William Barrow Pugh, chairman of the General Protestant Commission on United States Army and Navy Chaplains, to-day paid tribute to the welcome extended to American soldiers by British churches.

"I would like to impress upon the people of America the fact that the churches of the British Isles have opened their doors to all our troops," he said in an interview.

"The rectors and ministers have gone to our chaplains and officers and told them the churches were theirs to use while they were in Britain. It is a demonstration of church unity without parallel."

HAY FEVER AND ASTHMA VICTIMS
NEW Anti-pollen vaccine with Vitamin C in tablet form promptly relieves severest symptoms; insures day and night comfort all season. Ask your druggist.
Roberts Biological Laboratory Toronto
MONEY-BACK GUARANTEE
Enclosed with FREE booklet
ALLERGI-TABS

Hastings News

Mr. and Mrs. James Beamish and family were Sunday dinner guests with Mr. and Mrs. Mitchell of Campbellford.

The many friends of Mrs. Fred Morrow will be sorry to hear she is confined to St. Joseph's Hospital, Peterborough, with pneumonia.

Sunday guests with Mrs. Walter Humphries were, Mr. and Mrs. Herb Weese and son Carl of Kitchener, Mr. and Mrs. Ward Archer and daughter, Mr. and Mrs. Frank McKelvie and Connie McKelvie of Campbellford.

Mr. Philip Doherty of Noranda, Que., is spending his vacation with his father, Mr. P. L. Doherty.

Miss Flo German has returned home after spending a few days with L/Cpl. Glenn German and Mrs. German of Camp Borden.

Mr. A. J. Nelson of Hamilton spent a few days recently at his home here.

Mrs. Mat. Waddell and Mary and Dorothy Fleming are spending a vacation with the former's daughter Mrs. William Brooks of Toronto.

Miss Rose Petticrew has returned to Toronto after spending her vacation with her parents, Mr. and Mrs. E. Petticrew.

Mrs. Walter Cogger and little daughter Lynne Marie are spending a week with the former's sister, Mrs. Ashby in Oshawa.

Recent guests with Mr. and Mrs. G. Sargent were Mr. and Mrs. Paul Voyer and son of Peterborough.

Tpr. Gus Fursyeth and Tpr. Bjarne Tysseland from Swift Current, Sask., stationed at Camp Borden spent the week-end with Mr. and Mrs. A. Forde.

Mr. and Mrs. Bert Preston were Sunday visitors with Mr. and Mrs. L. E. Stinson.

Dr. and Mrs. George McGee and son Jackie who have been visiting with the former's mother, Mrs. Samuel McGee, have returned to Detroit.

Miss Ila Barton is spending a week with her sister Lois at the home of Mr. and Mrs. A. Forde.

Clifford Beamish, R.C.A.F., of Trenton spent the week-end with his parents, Mr. and Mrs. J. Beamish.

Kenneth and Douglas Forde spent their holidays last week at Roy Louck's, Seymour East, and with their grandparents.

Miss Eunice Thompson is spending her holidays with her aunt and uncle, Mr. and Mrs. William Fleming.

Women's Association Meets At Fraserville

FRASERVILLE, Sept. 1 (ENS).—The Fraserville Women's Association met at the home of Mrs. F. Lackie with a fine attendance. A busy afternoon was spent in quilting.

Mrs. P. Moncrief, vice president took charge of the worship period. Mrs. Kenneth Moncrief was in charge of the program, which consisted of a reading by Mrs. Moncrief, duet by Mrs. Holden and Jean, and a reading by Mrs. J. O. Pue. A delicious supper was enjoyed at the tea hour.

Those ladies present included: Mesdames, J. O. Pue, K. and P. Moncrief, R. Finlay, N. Willan, R. Holden, A. Hewitt, S. Hogg, A. Moore, G. Hall and W. Moncrief. Also Misses E. Sanderson and M. Lackey, Reg. Nurse of Peterborough, Margaret Waterman and Jean Holden.

Mrs. Reesor and son Stanley of Claremont spent a few days this week at the home of Mr. and Mrs. F. Lackie.

Miss Gwen Hutchison of Millbrook, Mrs. E. Hunter and Mary and Miss Alma Hunter of Peterborough visited at the home of Mrs. A. Mann on Wednesday.

Prisoners Moved

LONDON, Sept. 1 — (CP). — The British Red Cross has requested the International Red Cross for a second investigation of reports that Allied prisoners of war are being moved from Italy to Germany. The request was prompted by the fact that letters have been received here from a number of men who have been in Italian hands for a year or more and now are in Germany.

Released From Army

REGINA, Sept. 1 —(CP)—Holding that the Church of Christ was a religious denomination within meaning of the National War Service Regulations, and that the applicant was a clergyman, Mr. Justice D. Maclean in King's bench court yesterday granted a writ of Habeas Corpus releasing Clarence Allan Bien, of Wiwa Hill, Sask., from the army.

NOTICE!

Owing to increased costs price revisions on certain types of lumber have been authorized effective September 1, 1943.

A Government Subsidy of 10% to consumers only on certain lumber used for maintenance and repairs will be allowed when subsidy forms are completed at our various offices.

In order to complete these forms it will be necessary for those purchasers entitled to subsidy to call personally and sign the required forms when placing each and every order.

Terms strictly cash when order is placed and subsidy forms signed.

BEAVER LUMBER COMPANY LTD.
SCOTT LUMBER COMPANY
THE PETERBOROUGH LUMBER CO., LTD.
N. A. MOORE (LAKEFIELD)

Scenes Before Allies Captured Sicily

Oil is a precious part of the Allies' highly-mechanized armies, and (LEFT) a detachment of the Royal Canadian Army Service Corps, working from a gasoline dump, prepare a shipment to the front in Sicily of 45-gallon barrels of oil. It's reminiscent of the days of the old town crier (RIGHT) as the crowds in Valguarners stand patiently while the chief of police reads the proclamation to the people of the town. A British civil authority officer and a captain of the First Canadian Division stand beside the chief as the proclamation is read. *(Canadian Army Overseas Photos).*

Kiska Troops Take One Prisoner Victim Gives In Without Fight

By H. L. JONES
Canadian Press War Correspondent

KISKA HARBOUR, Kiska Island, Sept. 1 — (CP). — (Delayed)—To "Charlie Kiska" goes the dubious distinction of being the only Japanese taken prisoner on Kiska Island.

And even "Charlie" probably can't claim any pure Japanese blood and he's not exactly a prisoner but more of a pet now. For "Charlie" is a brown and black young Alsatian police dog, one of a number the Japanese apparently were training and which they left behind when they evacuated the island.

I found "Charlie Kiska" at the camp of a number of Canadian boys from an Ontario unit at a Japanese shrine overlooking Kiska harbor. He ran at me barking.

But the Canadian boys assured me he only wanted to play. Then L. Cpl. D. W. Granger of Guelph, Ont., told me how they captured "Charlie" in a Jap dugout, enticing him out with a bit of sugar.

"We weren't certain when we first came in here whether there were any Japs around or not," said Granger.

Quite a Scare.

"We heard Charlie barking in this Jap dugout and he scared hell out of us. We felt sure there must be someone in there so we surrounded the place and advanced with grenades in one hand and guns in the other."

Those of the company making the "capture" besides Granger included Maj. C. M. MacMillan, Lieut. A. S. Graydon, Sgt.-Maj. E. and Fus. Andy Buziak. all of Lon- S. W. Hunter, Fus. Keith Elliott don, Ont., L.Cpl. L. Ferraro, Fus. Tony Alvino, both of Guelph, Fus. Robert H. Nunn, Tillsonburg, Fus. Ted Delbrasky, Windsor. Ont., and Sgmn. Charles Maisonville, Windsor.

"Charlie can't understand English very well yet," said Maj. MacMillan as he tried to make the dog come to him to have his picture taken. Finally the sugar was brought out again successfully.

What will happen to Charlie? He'll probably go back to Canada as the mascot of "C" company, after which he was named on a "C for Charlie" basis.

Mess Room Chatter

By ALAN RANDAL
Canadian Press Staff Writer

WITH THE R.C.A.F. SOMEWHERE IN ENGLAND, Sept. 1—(CP)—Recent arrival in Britain is PO. L. Connery, formerly a reporter on the Windsor, Ont., Star and Ottawa Journal, and also an ex-officio member of the Bowles' Coffee Club where he and others of the capital's newspaper fraternity used to gather daily to give the mayor, and occasionally a council member, sage advice on how the newspapermen thought the town should be run.

Lance has been here before but this time he is just back from the Middle East. As a navigator he helped ferry a Wellington aircraft there and said he enjoyed Cairo and also the trip back to Britain in a Liberator—passenger stuff. About the air force in the Middle East, he said, "I didn't see much but it looked as though out there in the desert maintenance is the big problem."

Like the navy men, these flying boys get around too. Nobody knows that better than FO. Bob Buckham of Brandon and Winnipeg. Since he enlisted in 1941 he has seen a lot of Canada, Northern Ireland, England, West Africa, the Middle East, India and now North Africa, where he flies a general reconnaissance Wellington. Two of his crewmates have been with him since his days in Canada. They are FO. Dick Fanton of Vancouver and Sgt. R. Viscount of Toronto. Sgt. M. Paton of Sydney, N.S. joined them in Northern Ireland.

In the same squadron with them now are FO Clayton Abell of Melville, Sask., Sgt. Paul Vignon, Montreal, and others. In the same theatre they operate in are Canadians flying Kittyhawks. These fighter-bomber men include FO. R. Bruce Stewart of Montreal, Flt. Sgt. Harold Snelgrove of Toronto and Flt. Sgt. Artie Shaw of Windsor, Ont.

Toronto Party Enjoys Fishing Trip

TRENT RIVER, September 1 — (ENS) — Twenty members of the Toronto Business Men's Executive Association were week-end guests at the Sedgwick House. The members caught several nice fish and Charlie Campbell topped the list with a 15 pound beauty which he landed after a 20 minute fight near Mud Lake. Included in the party were C. Burgener, Dr. L. H. Cook, R. J. Burtis, F. Bondeur, Fred Johnson, E. J. Call, Hugh Wotherspoon, John Clarke, Bill Clubb, C. Cooper, George Edwards, Bob Clark, John Irwin, John Rawbon, Charlie Campbell, Bart Unser, H. Pridmore, A. Henderson and son, J. G. Law, F. C. Courtney.

I. V. Halloran and son Bert and Floyd Fork of Greensville, P. A., are guests at the Sedgwick House this week.

Mr. G. Walton and his brother, F. Walton of Youngston, Ohio., were holidaying at the Cook Cottage last week, and tops in their catch of fish for the week was an 18 pound muskie caught near Trent River village.

L. A. C. Orpeth Davis of Trenton was a week-end visitor with his parents, Mr. and Mrs. James Davis at Mud Lake.

L. A. C. Fred McLaughton returned to Welland on Monday after spending a two-week furlough at his home.

Miss Jewel Bennett of Killarney Cottage visted friends at Tweed on Saturday last.

Mr. and Mrs. T. Barnes and family of Toronto returned to that city on Saturday last after spending 2 weeks holiday at the Whibb's cottage.

Members of the Trent River Institute acting as voluntary ration book issuers issued nearly 500 ration books at Trent River on Friday and Saturday of lats week. Those who worked on this important task included Mrs. H. Mann, Mrs. T. Wight, Mrs. George Rigley, Mrs. W. Barrie, Mrs. George Brooks, Mrs. R. Umphrey, Mrs. H. Pollock and Mrs. W. G. McLaughlin.

Mr. and Mrs. Leask of Toronto are holidaying at Sunnidale cottage for a few days.

Finds Super Gas

Dr. Gustaf Egloff, director of research at Universal Oil Products Company, Chicago, Ill., revealed the discovery of a super-gas that will boost airplane engine power 50 per cent. The new fuel developed under personal direction of Dr. Egloff will not only increase the speed of planes but will also enable fighter planes to make virtually perpendicular flights, thereby giving Allied pilots a powerful edge over enemy planes.

Child's Breath May Warn Of Something Wrong

Few things tell Mother so clearly that her child is "out of order" as bad breath. Don't wait until your child comes down sick before doing something. Get a package of Children's Own Tablets today from your druggist. These are the little, easy to take, tablets more and more mothers are turning to for the needs of youngsters from runabout age to 15 years. They give such quick help — yet are mild, gentle and do not upset a child's system as do many of the old-fashioned laxatives. Made by the makers of Baby's Own Tablets—your guarantee of a reliable product. Only 25¢ at your druggist.

Selwyn News

Mrs. Sid. Sluman and daughter Audrey of Toronto, visited with their aunt and uncle, Mr. and Mrs. Walter Preston recently.

The many friends here of Mrs. Harry Seabrook of Fraserville will be sorry to learn that she is confined to her bed at the home of her sister and brother-in-law, Mr. and Mrs. Edward Preston.

Sgt. and Mrs. Neil Blewett returned from their honeymoon to Muskoka, on Saturday, and spent the week-end with their parents here before returning to their work in Port Albert and Peterborough respectively.

Mr. Will Anderson of Bobcaygeon, has returned to his home, after spending the past week with Mr. and Mrs. Gordon Fitzgerald, and other relatives here and in Lakefield.

Mr. and Mrs. Russell Woods and daughter Peggy of Detroit, Mich., Mr. and Mrs. Percy Richards and Marylou of Windsor, visited with relatives here on Monday.

Liberal Retains Seat In Recount

STRATFORD, Sept. 1 (CP)—Argument completed Monday before Judge J. L. Killoran gave W. Angus Dickson, Liberal, a plurality of 18 votes over J. Fred Edwards, Palmerston, Progressive Conservative, in the recent provincial elections. The Liberal candidate's plurality formerly had been announced as 2(votes.

Appeal was entered by the Progressive Conservative candidate and the recount ended last Tuesday night, with argument over reserved ballots being set for yesterday. Costs of the appeal were assessed by his honor at $113, against Mr. Edwards. The final returns as announced today gave Dickson a total of 7,563; Edwards 7,545, and Davies, C.C.F. candidate 4,143.

Actual changes were made in 42 polls out of the 167 in the riding.

Ganaraska River Watershed In Spotlight

TORONTO, Sept. 1.—(CP).—The appointment of an Ontario Conservation Board, composed of scientifically-trained men from within and outside the government, and representing all the sciences included in a complete conservation program, has been recommended as the first step in a rehabilitation program in the Ganaraska watershed in Durham county.

This recommendation and other were included in reports from Federal and Provincial committees which were set up to investigate how the watershed — 103 square miles lying north and west of Port Hope—could be brought back to its former condition, possibly as a post-war rehabilitation project.

Once heavily wooded, the watershed of the Ganaraska river contaied valuable agricultural ground and forests. Because of extensive lumbering, however, erosion caused many acres of agricultural ground to literally blow away, caused annual floods in Port Hope and caused district wild life to become practically extinct.

REFUSED HIS PAY

CARDIFF, W — (CP). — Joseph W. Davies, formerly of this city, a conscientious objector who served in the army for nearly three years and refused to accept his pay, has been discharged on condition that he takes up land work.

IMPORTANT MESSAGE

TO ALL MEN 18½ YEARS OLD
and
ALL MARRIED MEN
27 TO 30 YEARS OLD

Under the new Military Service Regulations, all men in the above age groups and categories are now subject to immediate call for military service.

Don't wait for your call, get into the R.C.A.F. But if you have received your call, you can still get in, if you act PROMPTLY – Enlist in the Service you have always wanted to join.

DON'T PUT IT OFF TILL IT'S TOO LATE!

Planes and Schools are Ready to Train You Quickly

You will be in Air Force uniform right away. No more delay getting into aircrew. Basic training begins at once. Skilled instructors are waiting. Fast planes are waiting.

If you are physically fit, mentally alert, over 17 and not yet 33, you are eligible. You do not require a High School Education.

AIR CREW
Needed Now for Immediate Training as
PILOTS
NAVIGATORS
BOMBERS
AIR GUNNERS
WIRELESS OPERATORS
(Air Gunners)

ROYAL CANADIAN AIR FORCE

AC16

RECRUITING CENTRES ARE LOCATED AT:—
200 Bay Street, Toronto and other principal cities of Canada. Mobile recruiting units visit smaller centres regularly.

Weather
Fair and cool

Evening Examiner

Peterborough

FINAL
CITY EDITION

VOL. LXXXVIII, No. 53 PETERBOROUGH, THURSDAY, SEPTEMBER 2, 1943 ★★ PRICE FOUR CENTS

REDS REPORT FOURTH MAJOR VICTORY

Dane Refuses To Form Government

Nazi Commander Baffled By Cold Attitude

By JOHN H. COLBURN,
Associated Press Staff Writer.

STOCKHOLM, Sept. 2 —(AP)— Eric Scavenius, Danish Prime Minister who resigned his post when Germany clamped a military dictatorship on Denmark last week-end, has declined an offer by the Nazis to form a new Government, Danish refugees said to-day.

Scavenius, one of the few Danish political leaders to escape arrest following Sunday's bloddy revolt, had been asked to head a new cabinet by Gen. Hermann Von Hannecken, Nazi military dictator. Other members of the cabinet who resigned in a body with Scavenius, refused even to meet the Germans.

Hannecken is expected to explore further possibility of establishing a Danish Government. He is reported to be anxious to have the Danes handle the civil affairs of the country with the Nazis retaining the power, through martial law, to punish saboteurs and suppress disorders.

More Sabotage.

Sabotage was said to be continuing, though an a scale smaller than that of a week ago, and industrial slowdowns were reported prevailed throughout the country despite all German efforts to speed up production.

One refugee asserted that while Hannecken was in control of the military dictatorship, Warner Best, German Minister to Denmark, was still at the head of the civil authority. He said Danish newspapers editors who had been placed under arrest were released and allowed to resume operations under a strict Nazi censorship only after they had agreed to follow Best's instructions.

Hannecken's reported attempt to win over Scavenius followed by a few hours the resignation of Johan C. W. Kruse from his post as Danish Minister to Sweden. Kruce declared

DANE REFUSES
(Continued on Page 8, Column 7)

British Battleships Bombard Italy

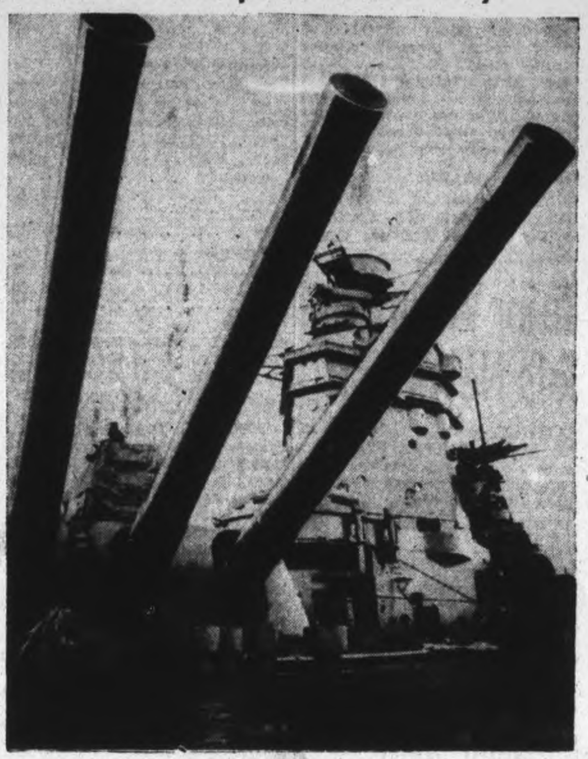

The 16-inch guns of the British battleships, H.M.S. Rodney, pictured ABOVE, and H.M.S. Nelson, have shelled the Italian invasion coast. The battleships led an Allied flotilla up the Straits of Messina in daylight and bombarded shore batteries near Reggio Calabria, on the Italian mainland.

Axis Sniper Misses Munro First Day On Sicily Shore

By ROSS MUNRO—Canadian Press War Correspondent

July 9.—We're somewhere in the Malta-Tripoli-Tunis triangle, at noon we rendezvous with the rest of the invasion fleet. Sight of this armada is unbelievable. Grim grey patches of convoys on every side. Close in to us are hundreds of troopers and battleships, cruisers and other escort vessels weave among us. Fleets of tank landing craft and cargo ships keep joining us from African ports. There's the American convoy abeam. Wonder when the air attack starts. What a target this is! Must try to get some sleep. Malta Spitfire boys over us. Now we can see Malta. It's 50 miles to Pachino from here. Everyone getting keyed up a little.

Sicilian Diary

Here is Ross Munro's diary of the Sicilian campaign: the sidelights and personal impressions from the day before the landing at Pachino to the break-through in Mount Etna line at Aderno. To-day's story covers the first half of the 30-day campaign. The diary will be concluded to-morrow.

We get a big dinner at 7 p.m. and get kit ready.

After darkness the sea settles down remarkably but still heavy swell. Bombers droning over convoys—ours, I hope. Tracers slowly reaching into sky in direction of Sicily. We are told the operation definitely is on.

July 10.—Soldiers shaking hands trying not to be too dramatic begin to file up to boats preparing to leave the mother ship. Can see reflection in the sky ahead — Pachino town blazing from R.A.F. incendiaries. So far so good. Bunch of us get into landing craft. Everyone plenty silent trying not to be seasick or show rervousness. Dry taste in mouth.

Over The Sandbar.

Naval commander in boat ill three times. He was destroyer skipper before this. How can Ontario landlubber play in this league? Hundreds of little boats around us all packed with guys with weapons ready. Warships firing now. Man

AXIS SNIPER
(Continued on Page 2, Column 1)

Kiska Was Found Heavily Armed

By NORMAN BELL,
Associated Press War Correspondent

AN ADVANCED ALEUTIAN BASE, Sept. 2 —(AP) — If the Japanese had fought at Kiska with the weapons they abandoned in hasty flight, they undoubtedly would have killed many more Allied soldiers than fell in the conquest of Attu.

A check of the material left behind at Kiska showed the wily warriors of the Rising Sun got away with little more than their skins in their first non-belligerent retreat of the war.

Kiska, found deserted when United States and Canadian amphibious troops swarmed ashore from their landing craft August 15-16, was five times as heavily fortified as was Attu, which was taken after 20 days of bloody fighting in May.

The abandoned materials, including machine-guns, heavy artillery, anti-aircraft guns, power plants, communication lines and rubber tires, were left virtually intact. The Japanese didn't even destroy their ammunition dumps.

KISKA WAS FOUND
(Continued on Page 2, Column 5)

1400 German Planes Oppose RAF

Fighter Umbrella Greatest Used To Date

LONDON, Sept. 2 (CP)—Reports from Europe indicated today the thundering war anniversary raid against Berlin by R.A.F. and Canadian bombers blanketed that Nazi capital with fire and destruction despite what was probably the heaviest concentration of fighter planes ever put up against an Allied raiding force. Stockholm reports the Germans threw almost 1,400 fighters against the aerial armada.

However, the intrepid night bombers tore through this protective screen to rock Berlin with a 45-minute deluge of block-busters that again gutted entire section of the city and left flames that were reported visible from 75 miles away.

The raid cost 47 bombers, eight of them Canadian, and resulted in some 1,800 tons of explosives being tossed onto the city.

Great Damage

The air ministry said "great damage" resulted from the raid, although clouds and smoke prevented a complete assessment of the full results. According to reports from neutral countries, this attack saw the Germans attempt a new defence technique. Instead of the belts of searchlights which stabbed at planes carrying out the Aug. 23 raid on the Nazi capital, hundreds of fighter planes went into the air, dropping flares from great heights to make the bombers easy to attack.

Canadians returning from the attack reported heavy opposition from the swift fighters, but added that the flare-dropping act backfired as it served as a guide for aproaching bombers.

Last night the great air fleets of the Allies were apparently grounded at their bases as no reports of raids were available.

Nazi experts told the Swedish newspapermen that the R.A.F. used about as many planes on Tuesday's raid as they did on Aug. 23, when 1,700 tons of bombs from 700 heavy British bombers devastated the west and south sections of the city and left fires which burned for two days.

(The London Daily Express reported the Germans sent up 1,000 fighters Tuesday night in an attempt to beat off the bombers, which the paper said dumped 1,500 tons of bombs on Berlin.

(The Express called the raid "the greatest air battle of the war." If the Express tonnage figure is correct the Tuesday raid was lighter by 200 tons than the attack of Aug. 23.)

Still Cleaning Up.

When the bombers returned to Berlin Tuesday night Nazi commentators acknowledged to foreign correspondents that about 350 planes broke through the German anti-aircraft and fighter defences, which on the basis of the Aug. 23 raid meant that about 850 tons of bombs and incendiaries were dropped on the capital.

It was on that scale that the R.A.F. raided Berlin three times during March, causing tremendous destruction.

Details of Tuesday's raid still were restricted by Nazi censorship but the Berlin correspondent of the

1400 GERMAN PLANES
(Continued on Page 2, Column 5)

Want More Fish

OWEN SOUND, Sept. 2 — (CP).—A deputation of fishermen from the Owen Sound area will visit the Provincial Minister of Game and Fisheries asking that the water of Lake Huron and the north channel be restocked with whitefish and lake trout. A marked reduction of whitefish and lake trout in these waters has been reported since 1940.

Big Bombers Hit City Of Aversa In Five Waves

By EDWARD KENNEDY

ALLIED HEADQUARTERS, North Africa, Sept. 2—(AP). — The Allied air offensive against Italy has been largely concentrated on the toe of the peninsula for the past 36 hours and has been carried on mainly by fighters and fighter-bombers, Allied headquarters said today.

R.A.F. Wellingtons returned to the railway targets at Aversa, north Naples, and scattered two-ton blockbusters last night, however, and American fighters stabbed at a zinc factory at Iglesias in southwest Sardinia.

The flights of fighters and fighter-bombers over the southern extremity of the peninsula aimed their blows chiefly at Axis communications and defensive establishments, already shattered and almost paralyzed by the daily series of forays since the fall of Sicily two weeks ago.

Four-engined bombers and most medium bomber squadrons were held on the ground by bad weather for the first time in weeks.

From the Middle East, British heavy bombers struck at the Axis airfield at Grottaglie, near the Italian naval base of Taranto, in a

BIG BOMBERS HIT
(Continued on Page 2, Column 3)

Opposes Taxing Overtime Work

By MYER NEGRU
Canadian Press Staff Writer

QUEBEC, Sept. 2—(CP).—The Trades and Labor Congress of Canada, in 59th annual convention, went on record here today as favoring full cost-of-living bonus, tax free, for every worker and abolition of income tax on overtime work.

The convention, now in its fourth day, also urged the Federal Government to raise exemption from income tax to $2,400, "a sum covering a decent standard of living" and to lower the income tax rate on the first $1,000 of taxable income.

The Congress demanded "in the most forceful manner" that profits from industry be limited to five per cent. by means of taxation or other methods and that excess profits be "used, for the prosecution of the war."

As carried by the convention, the resolution for limitation of profits was abbreviated to exclude the original preamble making "accusations" which the resolutions committee said were not supported by facts.

The preamble held that "it is a

OPPOSE TAXING
(Continued on Page 2, Column 3)

Russian Military Avalanche Wipes Out 41,000 Germans

LONDON, Sept. 2 — (CP).—Russian troops driving forward on the Voronezh front to-day captured the town of Sumy, important Ukrainian regional centre about 400 miles northwest of Kharkov, Moscow announced in a special order of the day. The special order was the fourth to be issued by Premier Joseph Stalin in four days as the Russians rolled the German forces back along the 600-mile front from the Smolensk-Moscow road to the shores of the Sea of Azov.

The capture of Sumy, a rail centre, carried the Red Army within 185 miles of Kiev in its westward drive across the northern Ukraine.

The special order, broadcast by the Moscow radio and recorded here by the Soviet Monitor, said the Russian divisions involved in the fighting for the liberation of Sumy would be called Sumy divisions hereafter "to commemorate the success."

"For the excellent military operations and valor I express my gratitude to all troops which participated in the fighting for the liberation of Sumy," Stalin's order said.

The newest gain in the dead centre of the sagging Nazi front widened and deepened the Russian by-pass salient north of Poltava, heightening the flanking hazard to the Germans in the Stalino bulge of the southern Ukraine and strengthening the Russian arc being drawn around Bryansk from the south.

The victory touched off another 124-guns salute in the Soviet capital, where thundering salvoes have signalled the quickening cadence of German reverses since August 5, when Orel and Belgorod fell, and on through successive victories at Kharkov, Izyum, Sevsk, Rylsk, Taganrog, Yelnya and Dorogobruzh.

The Germans by their own admission were withdrawing from their Donets basin salient, presumably in fear of an even greater debacle than the one at Taganrog which the Russians say cost the Germans 41,000 troops.

Berlin military circles attempted to explain away the retreat by telling Swedish correspondents that greater forces were needed in the west to meet an expected Allied invasion.

But Moscow communiques told a far different story—one of an avalanche of Russian military power sweeping against and around outfought and out-manoeuvred Nazi armies.

A Russian war bulletin recorded today by the Soviet Monitor, giving figures that made Taganrog the greatest single German defeat since Stalingrad, said charging Red Army troops had killed more than 35,000 Germans and captured 5,100 in the final liquidation of enemy forces encircled west of the Sea of Azov port.

Routs 120,000.

In all, eight Nazi divisions totalling 120,000 men were routed and mauled.

Keeping up the steady pace of enemy attrition, Moscow reported, Stalin's troops yesterday cut down an additional 6,000 of the foe who got in the way of Russian drives reaching toward Stalino, Poltava, Bryansk and Smolensk along a 600-mile front.

The Nazi High Command was said in to-day's Moscow bulletin to have shifted part of the inland German forces to the south in an effort to halt the Russian break-through, but the Russians, in a strong charge southwest of Voroshilovgrad, punched out gains of four to six

REDS REPORT
(Continued on Page 2, Column 3)

Zoot Suit Makers Fined In Montreal Court Sudbury Man Nicked For Obstructing

OTTAWA, Sept. 2 (CP)—Charges arising from violation of clothing regulations were included in 30 prosecutions made by the Prices Board in the week ended Aug. 27, the board reported today.

For making and selling "zoot suits" a Montreal tailor was fined $200. On "similar charges" of violating Prices Board orders designed to simplify the manufacture of clothing two other Montreal clothing manufacturers were fined $100 each, said the board.

At Sudbury, Ont., a tailor was fined $150 for impeding a board investigation of his business records and for arranging for the manufacture of suits with two pair of trousers.

Piercing the price ceiling continued to be the most numerous offence. Persons were charged with selling pork, poultry, molasses, jam, fuelwood, meals, beverages, ice, stockings, flannelette, gas stoves and hair cuts at higher than lawful levels.

There were 13 prosecutions for violations of rental regulations and violations of the board's food-rationing and hoarding regulations totalled 11.

Parachute-Attacking Zeros Take Beating From Bomber

By ART BURGESS—Associated Press War Correspondent

GUADALCANAL, Aug. 30—(Delayed)—(AP). — Thanks to Lieut. Homer W. Faucett, 1941 national A.A.U. middleweight wrestling champion from Indiana, and the gallant crew of his heavy bomber, the Japanese have for once paid dearly for firing on Allied fliers dangling helplessly in parachutes, floating down to sea.

It happened after today's smashing raid by four-engined bombers and escorting fighters on Japan's Kahili airdrome on Bougainville in the Solomons. The total bag of Japanese planes for the day was 37.

But Faucett and his companions supplied some of the most dramatic moments on the trip back. Near Vella Lavella Island, one of the bombers was hit by pursuing Zeros. Four men parachuted from the stricken plane.

Lieut. Faucett, 25, was in a nearby formation of bombers.

"I checked with the crew first on the inter-phone, talking with every man," Faucett said.

"'Pilot to turret gunner: Shall we go back?'

"'Turret gunner to pilot: Let's go back.'"

It was that way in each case.

All Were Game.

"All well knew there was a strong probability we would never come back," Faucett continued.

"When we turned back, one man in a 'chute was hanging limp after a Zero strafed him. Our gunner drove off another Zero trying the same dirty trick. Then 20 Zeros started working on us at 4,000 feet. We went down to 200 feet and dropped a life raft to the man who had jumped from the other bomber. The Zeros made a co-ordinated attack, as many as six coming at us at the same time.

"We would have been shot down if it hadn't been that our gunners were good marksmen. We half figured we didn't have a chance, so we vowed to get all the enemy we could before they got us.

"When we got home, there were more than 80 bullet holes and several cannon holes in the fuselage."

But Faucett's bomber had bagged seven out of the 20 parachute-attacking Zeros.

Invasion Fleets Being Massed

By EDWARD D. BALL
Associated Press Staff Writer

LONDON, Sept. 2 —(AP)—In a series of nervous broadcasts, Axis radio commentators declared today that the Allies were massing vast invasion armadas both in the Mediterranean an in Britain for a two-directional continental assault which might be sprung at any moment.

Whether based on fact or fancy, or in the hopes of gleaning information on Allied plans, the sudden spurt in the enemy's invasion speculation betrayed his uneasiness over what the immediate future will bring.

The Nazi-controlled Paris radio gave considerable attention to reports from La Linea, Spain, telling of the presence at Gibraltar of two battleships, four aircraft carriers, 20 cruisers, 48 destroyers and 45 merchantmen.

At the same time a military commentator of the German news agency D.N.B. asserted in a Berlin broadcast that "it cannot be denied that the Anglo-Saxons have succeeded in assembling a great flotilla consisting of transport and landing craft for their plans in the Mediterranean."

In another broadcast, the Paris station said a second amphibious force was assembling in Britain and that "the moment is approaching when an Anglo-American invasion armada will cross the Channel and disembark its armies on the French coast."

"Two gigantic armies will come to grips in the near future," the broadcast added, "and Frenchmen will witness far more vicious battles than anything experienced in 1940. Allied air attacks on French towns have only been a foretaste of things to come."

Earlier this week, Berlin came out for the first time with an assertion that German troops were being

INVASION FLEETS
(Continued on Page 2, Column 3)

Helps At 88

SIMCOE, Sept. 2. —(CP) — Mrs. Calista House, at the advanced age of 88, is Simcoe's leading war worker. She recently completed knitting her 527th pair of socks for soldiers and still is going strong. She once completed 24 pairs in a six week period.

Moscow Raps Turk Neutrality

MOSCOW, Sept. 2 — (AP). — The latest issue of the Soviet magazine, War and the Working Class, in an article titled, "Who Gains from the Neutrality of Turkey?" said "the neutrality of Turkey becomes increasingly more favorable and necessary to Germany."

The magazine said "Turkey secures the safety of the Balkan flank of the German armies and allows the Germans to continue to hold very limited forces here and concentrate the overwhelming part of the German troops on the Soviet-German front."

The article asserted now that when Germany is treasuring all her army divisions, her final defeat could be accelerated if Turkey would abandon her neutrality and throw in her lot with the Allies.

N. Vasilev, author of the article said Turkey gradually had changed her foreign policy from one favoring the Allies to a policy of neutrality which "enabled the Germans to invade and wage war against the Soviet Union."

Marcus Attack Startles Enemy Leaders

Stern Warning That Allies Are Ready To Clamp Pincers

By DEWITT MACKENZIE
Associate Press War Analyst

The mystery surrounding the United States assault on Japan's Marcus Island is of course purposeful and a part of the High Command's strategy, but we are warranted in regarding this operation as a colorful advertisement that the time is rapidly approaching when the Allies can do business on a big scale in the Pacific.

All sorts of speculation is going the rounds as to the exact meaning of this startling move in which a task force boldly sailed in and took a punch at a point in the perimeter of the defences of the Japanese mainland. One guess is about as good as another, but there are some things which we can pin down.

A Tiny Outpost

For instance, we know that the Marcus Island, while only a pimple on the face of the Pacific, is highly important to the Japs for both defence and offensive, lying as it does some 1,200 miles from the Japanese mainland. It's a vital post—a sentinel to warn of the approach of danger. It also is a strong air-base, and is a stepping stone between Japan proper and her islands in the Southwest Pacific. It's a step in the preparation of the big pair of pincers which the Allies are going to clamp onto the Japanese in due course — an attack from the south and from the Aleutian Islands in cooperation with a drive against Burma by United Nations forces under Lord Louis Mountbatten.

They Were Jarred

The psychological effect of the Marcus Island expedition has been top-hole. It succeeded in scaring the stuffing out of the little men of the Rising Sun who yesterday rushed their spokesmen to the microphones to warn the public that their island kingdom was in peril. The radio spread the news —and it was quite accurate— that the raiders could have attacked the Japanese mainland had they seen fit.

Is the task force bent on occupying Marcus Island? Obviously this base, so close by air to Tokyo, would be a great asset, if it could be held without too much sacrifice. It wouldn't be easy to maintain this position, so close to the Japanese mainland. Likely the question of whether the task force would try to occupy the island would depend on how successful it was in paralyzing Jap resistance. It would represent a difficult operation.

Marcus Punch Irks Japan

Scope Of Attack Unknown To Enemy

WASHINGTON, Sept. 2 —(AP)— The big unanswered question in the Pacific today was whether the United States Navy raid on Marcus Island in Japan's home waters was a feint or a well-aimed knockout punch.

Japan could use the answer to that riddle, right now.

Three possibilities emerged from the meagre accounts of the spectacular raid:—

1. The carrier task force which bombed and shelled the island may have been preparing the way for occupation. It's not a big place but in United States hands it could serve as an outpost that would harry Japan's communications with the South Pacific.

2. The attack could have been a feint to cover some highly important move elsewhere, conceivably occupation of Wake Island, or a drive on the vital Japanese opsitions in the Kuriles.

3. The navy may have moved in for a slashing hit-run blow for its psychological effect, alone.

At any rate, the action served notice on Tokyo's admirals that the Allies can hit from many directions. If worried enough by it, the Japanese might be egged into dispersing their available forces to meet all possible threats, in such manner that a vulnerable hole would be opened in their defences.

The Weather

Peterborough Temperatures:

Today:
Night low..64 Noon 68
Yesterday:
Highest....89 Lowest .. 65
One year ago:
Highest....74 Lowest ...61

Weather Forecast:

Georgian Bay — Moderate to fresh winds; fair to-day and Friday; comparatively cool to-night.

Lower Lake Region — Moderate to fresh winds; fair to-day and Friday; comparatively cool to-night.

Ottawa and Upper St. Lawrence Valleys — Moderate to fresh winds; fair and comparatively cool to-night and Friday.

EXTRA!

WASHINGTON — The liner Gripsholm sailed to-day for Mormugao, Portuguese East India, to meet a Japanese ship for exchange of passengers and cargo.

STOCKHOLM — (AP).. — Air traffic between Stockholm and Copenhagen, suspended since Sunday, was resumed to-day. This also restored air traffic between this capital and Berlin, since Stockholm-Berlin planes fly via Copenhagen.

Peterboro Boy Over Berlin

Flight-Sgt. Max Graham Flies Halifax

By SYDNEY GRUSON
Canadian Press Staff Writer.

WITH THE R.C.A.F. BOMBER COMMAND SOMEWHERE IN ENGLAND, Sept. 2 — (CP Cable). —Halifax and Lancaster squadrons of the R.C.A.F. with scores of other Canadians flying in big R.A.F. bombers shared in Tuesday night's massive pounding of Berlin.

Sgt. George Andrews of Sarnia, Ont., rear gunner of a Lancaster, told of seeing numerous flares dropped from German planes in an attempt to light up the bombers. Andrews who took part in the smashing August 23 raid on Berlin and said the weather on this trip was not as favorable as on the previous occasion for observing results.

One of the Halifax squadrons on the raid was commanded by Wing Cmdr. G. W. Harris of Annapolis Royal, N.S. Members of this squadron participating included Max Graham, Peterborough, Ont., and Sgt. Fred Davis, Stratford, Ont.

FO. Bill Pettit of Brantford, Ont., piloted an R.A.F. Stirling on his second visit to the Nazi capital. He was forced to take violent evasive action to avoid an enemy fighter when only half way to the target.

LAST OF 19 NAZI PRISONERS RETURNED TO FORT HENRY, KINGSTON

3 War Prisoners Captured In U.S.

KINGSTON, Ont., Sept. 2 (CP). — The last three of 19 German war prisoners who escaped from Fort Henry last Thursday were recaptured early last night at Clayton, N.Y.

The three men, Wilhelm Joesting, 41, Ernest Muench, 24 and Heinz Wirtz, 23, were reported picked up by an immigration border patrolman directly across the St. Lawrence River from Kingston. American authorities immediately notified officials at Fort Henry who crossed the river and identified the en.

Capture of the three men ended an intense manhunt that centred in the Kingston area since the mass escape—second largest from a Canadian prison camp in this war — last Thursday. Army authorities here yesterday indicated they believed the men had fled the area when they removed road patrols which had been on duty since the break was discovered.

Of the 19 who escaped, four were recaptured the same night, eight were taken into custody on Friday and four others were retaken Saturday.

Since the start of the war, including the Kingston break, 131 escapes from Canadian camps have been announced.

A 22-year-old parachutist, Eckhardt Brosig, who escaped from a prison camp at Monteith, Ont., last August 8, is the only escapee who is still at liberty.

MORE ABOUT—

Axis Sniper

Continued from Page 1

alive, what a roar! Sheets of flame from guns lighting up sea. Coast is getting a shellacking. Bombers doing good work, too. Rolling thunder coming from land.

Getting a little light on the horizon. There. You can see outline of low shore now. Hastings are over on our right and they are going fast.

Terrible concentration. Now getting dawn. Hastings boats touch down. R.C.R. all around us racing in last couple of hundred yards. First troops on the beach are going through the wire. Shells are bursting in water all around us. Nobody hit. Our boat jolts on sandbar. Off we go. Some dunking. Still no enemy planes.

Firing on shore has ceased. Our boys are moving inland mopping up bridgehead. They've gained it at little cost. I follow them up towards Pachina air field. Most of my kit has been lost in landing. Typewriter okay. Write first story and get it out to headquarters ship.

A dig a good deep-slit trench on cliff by beach. Grand sunset and enemy bombers come. Flak from our ships looks mighty effective. Only a few planes dare drive through it. Couple of bombs fall near beach. Now the raids have stopped. They're after some shipping down the way.

Snipers and Coffee.

July 11: At 2 a.m. I start down to the beach to get aboard headquarters ship and write detailed landing story. Some sniper lets go. Too close for comfort. I wriggle on stomach for 100 yards. Okay now. Battleships firing to eastward and the blast of their guns from six miles out nearly knocks my hat off. Write for five hours. Finished now and back to the beaches.

Beach busy as boomtown. Stuff sure flooding in. I hoof inland to divisional HQ which is being set up. Get first sleep since Thursday night but flak wakes us up dozen times.

July 12: Infantry going hell-bent. Can't keep up with them until we get something on wheels. See Montgomery driving around in open desert car. See R. C. R.'s on the gun positions they'd captured near Pachino. Go into Pachino. Not much of a place. Canucks swarming all over south-east Sicily. All seems too easy. Get to British corps HQ.

July 13: Plenty weary, for this sleeping on open ground with a lone blanket is not what the book says. Flak bad again last night. But this day starts great. Monty slept at corps HQ too and I get first interview. He certainly treats Canadians well. Get same lift talking with Monty as you do talking with McNaughton. Visit Pachino airfield. Spits flying off it. Great job done by British airfield construction unit repairing it.

Germans Ahead.

July 14: Been through Ispica and on to Modica and with infantry again now. No big fight yet but they say it's coming. Germans ahead somewhere. Good to watch captured Italian General being taken to Simonds.

July 15: Drive way back to Pachino airfield wtih copy. Spit pilots glad to take it to Malta. I jeep away back to Vizzini which the 51st Highland Division now occupying. Mass of tanks and vehicles in the streets. British, Canucks and Yanks directing traffic. Prisoners sitting around on curbs.

July 16: Canadian Divisional HQ up road by Caltagione. Division just sets up shop under trees. Hear we are heading for Enna dead in the centre of Sicily. Sleep in lemon grove where Germans were two nights ago. Everyone showing signs of tiredness but everyone still going flat out. These Italian towns most sinister spots to drive through at night. Snipers still active and you imagine there's a Hun on every little balcony.

July 17: Go up Enna road through Pazza Armerina. Bridge blown ahead. Walk over crater and watch some mortaring. Sappers working like slaves to get bridge fixed. Meet Simonds on road and he takes time out to tell us situation. Hope to trap German battle group around Enna. Demolitions holding up Canadian advance for first time.

Barrage at Enna.

July 18: Big artillery barrage in before Enna. Infantry go in and clean up German hill positions. This Canadians' first big action. Can see Enna ahead. Canadians also swinging around on right to bag Valguernera. Infantry did magnificinetly. These lads have mighty est for fight. Germans can't understand it.

July 19: Talk with Carleton and York soldiers who'd taken hills yesterday. Mortared going down Valguarnera road and withdraw until it stops. Life becoming very simple. I've been losing kit ever since landing and now there's practically nothing to worry about.

July 20: Canucks moving up the valley from Valguarnera to Leonforte. They still doing great. Watch attack from hill with Bren carrier crews. Pat in Hastings presented me with a big German infantry assault car which they'd captured. Drove to front in it but some trigger-keen gunners looked us over suspiciously. Will only travel in rear areas in it from now on.

July 21: Rumor that Canucks in Enna. Looks like phoney for Americans were moving on city fast from west. Hitch-hicked to Enna, finishing trip on mule, and found it full of Yanks.

July 22: Pats, Seaforths and Edmontons storming Leonforte. Get up around corner from town and talk with Brigadier. He very pessimistic. Felt he'd lost a lot of men. Actually his battalions doing magnificent job without heavy loss. But fog of war snarls information up badly sometimes.

July 23: Lord Tweedsmuir in bloodstained uniform and three-days beard on face related story of Hasting's thrilling assault on Assoro cliff top. We stood on peak as he told whole story. Seemed like fiction, so amazing. Tweedsmuir been through it all but seemed more concerned about fact he'd only one pack smokes left than fact he'd led this attack. Into Leonforte where they are carrying last German dead off for burial.

SORE FEET from any cause —Athlete's Foot, Blisters, Cuts, Burns, Scalds, Chafed Skin—use this new, fast-acting, soothing, sweet-smelling remedy. Keep a tin handy for emergencies.
Cress HEALING SALVE AT ALL DRUG COUNTERS 50¢

The Old Remedy For Children

Few people, especially children, escape an attack of summer complaint during the hot weather.

Summer complaint begins with a profuse diarrhœa very often accompanied by vomiting and purging. The matter excreted from the stomach has a bilious appearance, and that from the bowels watery, whitish, ill-smelling, or even odorless.

When the children show any sign of looseness of the bowels the mother should administer a few doses of Dr. Fowler's Extract of Wild Strawberry so as to bring quick relief.

This medicine has been on the market for the past 94 years. Refuse substitutes. They may be dangerous.

Get "Dr. Fowler's" and feel safe.

The T. Milburn Co., Ltd., Toronto, Ont.

Relieved Rheumatic Pain, Headache and Dizziness

This Well-Known Lady Tells of Good Results Obtained By Taking Syntona Herbal Compound. "Digestion Also Improved; Feel Better In Every Way," She Says.

"I was suffering from rheumatic pain in my hip and limbs so badly that I had been in bed three weeks," said Mrs. Phoebe Hoey, 171 Jackson Street West, Hamilton, Ontario, in a recent report telling of her good experience with Syntona Herbal Compound.

"I could hardly bear any weight on my leg and the pain was so severe it kept me from sleeping. It even extended down my limbs and across my abdomen. There just wasn't anything that seemed to give me relief. I also suffered a lot with dull headache and awful dizzy feelings. Although my appetite was poor, the little food I did eat soured and fermented in my stomach.

"I read so often about Syntona helping other people that I finally decided I should try it. Now, after taking it only a short time, I am here to report that it has given me the best results of anything I ever tried. The rheumatic condition is so much better that I am able to be up around and get down town with scarcely any trouble. I haven't been bothered with headache or dizziness lately, either. Then, too, my appetite is better. My food digests without all that sourness and I am feeling much better in every way. I can highly recommend Syntona to other people suffering as I did."

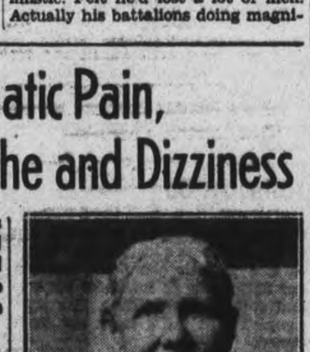

MRS. PHOEBE HOEY

Syntona is made from the pure herbal extracts of 12 of Nature's Finest Herbs and Roots. It acts on the stomach, kidney, liver and bowels....aids in the elimination of excess acids and poisonous waste matter from the system, and promotes better assimilation of food for increased strength and energy.

Syntona is sold and recommended in Peterborough at Elliott's Drug Store.

MORE ABOUT—

Invasion Fleets

Continued from Page 1

withdrawn from the Russian front to meet the Allied threat in the Mediterranean and western Europe.

This appeared to be more of an attempt to discourage Allied invasion plans, for the best information in London was that instead of reinforcing troops in western Europe the Germans may well have been diverting them from France and the Low Countries to Italy, Denmark and the Balkans.

MORE ABOUT—

Big Bombers Hit

(Continued from Page 3)

Tuesday night raid from which all aircraft returned safely, a Cairo announcement said.

(The Italian communique today admitted only limited damage was caused by Allied air raiders in the province of Naples.)

No Allied planes were lost during the operations and the lack of mention in to-day's communique of any enemy planes shot down indicated that enemy opposition was dwindling even further.

The concentrated bombing of the Italian toe was carried out in five raids by British Bostons and Baltimores and American Mitchells escorted by Spitfires.

Rail and highway communications were attacked at Cape Spartivento, Oliveta, La Marina Gambrie and Bova Marina. Dive-bombers also damaged the radio station at Cape Spartivento.

Flames were seen to leap up over wide areas after the waves of planes laid their bombs in neat and close-knit patterns.

MORE ABOUT—

Oppose Taxing

Continued from Page 1

Stockholm newspaper Tidningen was permitted to say that since a large number of bombers got through to the city damage was "heavy both inside Berlin and on the outskirts."

Neutral correspondents in Berlin reported the city was just beginning to clean up from the Aug. 23 raid when the new devastation occurred. They said, however, that the number of casualties was small because most of Berlin's population has been evacuated from the city. The latest information to reach Stockholm said that about 500,000 persons have been moved from Berlin for the duration of the "bomb war."

MORE ABOUT—

Reds Report

Continued from Page 1

miles toward Stalino and Debaltsevo.

Both cities lie on the rail network feeding the German forces in the Central Donets.

In a broadcast heavy with the possibilities of complete German withdrawal from the Donets area, Berlin said the Russians were building up an overwhelming striking force on the middle stretches of the Donets river.

That is directly north of the German salient extending easterly along the shore of the Sea of Azov and a swift southward sweep would imperil perhaps tens of thousands of Nazi troops.

Northward, the Red Army is setting the stage for a final powerhouse blow at Smolensk, and advance units are blasting forward less than 45 miles from the central German anchor.

The desperation of the German defence was portrayed by the Moscow communique, which said:

"The enemy is bringing up his reserves and throwing them into counter-attacks straight from the march."

The Soviet war bulletin reported advances of four to 7½ miles yesterday on both the Smolensk and Bryansk fronts, the recaptured territory embracing some 300 villages.

Hog Quotations In Peterborough

THURSDAY, SEPTEMBER 2

Hogs — $16.10 plus transportation.

Sows — $13.75 plus transportation

Eggs — A large 43c, A medium 42c; A pullet 32c; B grade 31c; C grade 25c.

Cream — Special 43c; No. 1 42c; No. 2 39c (including Government bonus). If delivered 3c extra

The Quaker Oats Company quotes Ontario Winter Wheat No 1, $1.10; No. 2 $1.10; No. 3 $1.08;

New Ban Likely

OTTAWA, Sept. 2 —(CP)—Should pressure on areas suffering from shortage of housing increase, it "might be necessary" to consider regulations restricting the movement of families to these areas, the real property administration of the Prices Board announced last night.

HERE AND THERE IN SPORTS

By The Canadian Press

The first day of the National Singles Championships at Forest Hills, N.Y., under the auspices of the U.S. Lawn Tennis Association, slipped by with no upsets as the top roster of seeded players made a routine affair of preliminary matches in the shortened program.

The headliners, including Frankie Parker of the U.S. Army, Pancho Segura of Ecuador and Pauline Betz, 1942 women's champion, defended their laurels with comparative ease in two straight sets, the contests having been limited to best-of-three events. Seymour Greenberg of Chicago, fifth-ranking player and National Clay Courts title-holder, was forced to a third set in eliminating Tom Falkenburg of Hollywood, Calif. Segura was drawn against Dick Bender, captain of the Princeton University team, and won 6-3, 6-3, giving rise to speculation that the U.S. title might go outside of the country for the first time since 1936 when Fred Perry was victorious.

Only big-name player to fall by the wayside was Sidney B. Wood of New York, ranked No. 6, who was forced to default through illness to Jack Tuero, a junior Davis Cup contender from New Orleans. Fields were limited to 32 players in both men's and women's divisions because of the war.

Dominion Events

With a program of 40 swimming and a diving event, the annual Canadian championships of the Canadian Amateur Swimming Association open tonight at Winnipeg.

In Grand Circuit racing at Empire City yesterday, Paul Vineyard drove the six-year-old Steward to victory in the Oxford Trot, coming through both times in 2:06. Frank Brooks had a pair of heat wins with the four-year-old Her Honor. The daily double pay-off was $1,086.30.

Big Track Meet.

The largest field and track meet for Cornwall, Ont., in years will be the inter-services field day planned for Labor Day, in which more than 300 men and women athletes of Ontario, Quebec and the United States have been entered. The event is under the auspices of the Canadian Army Basic Training Centre.

The St. Louis Browns yesterday announced the purchase of first-baseman Johnny Frye, 26, from Montgomery of the Southern Association. Frye, who is to report for spring training next February, is batting .296.

Famed as a horse trainer in the United States and England, Andrew Jackson Joyne, 82, died yesterday at his home on the estate of President George D. Widener of Belmont Park near Philadelphia. He trained successfully racers for Widener, August Belmont, and Harry Payne Whitney.

Johnson Lives.

Jack Johnson, world's heavyweight champion of 35 years ago, renewed ring reminiscences yesterday at Ottawa with M. A. (Mike) Mahoney, former Sour-dough of the Yukon. At one time, the late Tex Rickard tried to match them for a championship heavyweight prize fight.

With the enlisting of Outfielder Jim Honochick as an ensign in the U.S. Navy yesterday, Baltimore Orioles of the International League were left without an experienced player for either the outfield or infield other than the regular starting line-up.

Golfers Tie.

The invitation district golf tournament of Hamilton at the Burlington Golf and Country Club yesterday was won by the toss of a coin by Howard Jones of the Chedoke Club after he and Nick Wiscock tied with 74's. Third in a field of 170, the largest in the 10 years of the tourney, was Will Kazak of Lookout Point with a 75.

Hamilton Bay will be the scene of a Navy regatta Labor Day when a feature will be a sculling race in which Bob Pearce, R.C.N.V.R., world's pro champion, will be a starter. Leander Boat Club entries will compete in fours and eights.

Switch to a BETTER SMOKE at LESS THAN HALF the price...

Enough fine, mild 'Bright Virginia' in every package of MACDONALD'S FINE CUT TOBACCO to roll 44 standard cigarettes.

19¢ (INCLUDING TAX)

INVEST WHAT YOU SAVE IN WAR SAVINGS STAMPS

Uxbridge Rink Captures Stratton Trophy

By HERB MARTIN.

Commencing around two o'clock and playing to well night eleven o'clock, in a sizzling heat, B. Latt and his rink from the Uxbridge Lawn Bowling Club won first place and the beautiful Stratton trophy at the Men's Open Rink tournament sponsored by the Peterborough Lawn Bowling Club on Wednesday afternoon and evening.

H. Freeman's rink from the Petborough Club, was the other three game winner and they took second honors.

With entries from Port Hope, Uxbridge and Lindsay and our own club, three sixteen end games were played on lightening fast greens and while the weatherman did threaten around ten o'clock with a few drops of rain, yet all games were completed according to schedule.

It may not have been the biggest tournament held here, but it was certainly a good one.

Winners.

Uxbridge: Dr. McCulintock, R. Pollock C. Tunstell, B. Latt, skip.

1st, Stratton Trophy and each a Silver Mounted Rose Bowl.

Peterborough: T. Doughty, A. Mander, J. Fitzpatrick, H. Freeman, Skip.

Second prize, each a Silver Plated Trays.

Peterborough: W. Moorehead, R. Gamble, H. Coleman, W. Jeffries, skip.

Third prize, Each Silver Mounted Pie Plates.

Peterborough: J. Baird, C. Cameron, R. Payne, R. Burns, skip.

Fourth prize, War Saving Stamps.

Down at Port Hope, yesterday, at the annual trebles tournament, our ladies just about cleaned up on the prize list. In fact, they took first, second and third and that's not bad when three out of six entries get in on the honor list.

Winning Rinks.

Mrs. N. Killingbeck, Mrs. L. Bearne, Mrs. Staunton. 1st prize, each a Reflector.

Mrs. J. Bain, Mrs. H. Martin, Mrs. R. Hendry. Second prize, each a pair of Gloves.

Mrs. L. Riley, Mrs. C. Williamson, Mrs. J. Arnold. Third prize, each a pair of Bath Towels.

Now don't forget the big mixed on Friday night in aid of the British War Victims Fund. $1.00 per play is the fee.

MORE ABOUT—

Kiska Was Found

Continued from Page 1

known fact that tremendous profits are being made by numbers of unscrupulous employing interests out of the suffering and sacrifices entailed in our country's war effort." It added that "this disgraceful state of affairs has been made possible by sharp practices in bookkeeping and at times direct falsification of profits" and that "this state of affairs is doing untold harm to our war effort and is reflected in the attitude of large sections of our people."

Lengthiest discussion came on the resolution urging tax free cost-of-living bonus for every worker, with Delegate Bruce Magnuson of Port Arthur, Ont., saying he had adjourned debate on the motion yesterday so that Finance Minister Ilsley, who addressed the convention, could be heard first.

MORE ABOUT—

1400 German Planes

Continued from Page 1

They may have been in too much of a hurry to get away or they may have decided against any fires or explosions that might have revealed their flight plans.

Officers said the broad beach on the North of Kiska was so highly organized for defence that the Allied Force which rushed ashore there unopposed might well have been repulsed.

It was estimated the Japanese had as many as 10,000 men on Kiska at one time as against the 2,000 on Attu. Material was the same proportion.

Cheese, Produce and Livestock

TORONTO FRUIT

TORONTO, Sept. 2 — (CP). — Wholesale fruit and vegetable prices were unchanged here today with the following exception:

Domestic, tomatoes, 11 quarts, 30c to 35c.

TORONTO PRODUCE

TORONTO, Sept. 2 — (CP). — Eggs: Wholesale to retail, A large 50c, A medium 48c, A pullet 42c, B 39c, C 35c, country shippers quoted graded eggs, cases free, A large 48c, A medium 47c, A pullet 37c, B 36c, C 30c.

Butter: First grade solids 33½c lb. market unchanged.

HOG PRICES

TORONTO, Sept. 2 — (CP). — Dressedweight were up 10 cents at Stratford and prices unchanged at other bacon-hog markets reporting early today.

Liveweight: Chatham $12.10.

Dressedweight:— London $16.50 delivered, Hamilton $16.75 delivered, Stratford $16.60 delivered, Hull $16.15 plus transportation.

WINNIPEG GRAIN.

WINNIPEG, Sept. 2 — (CP). — Trading was considerably improved yesterday on the Winnipeg Grain Exchange, with good buying reported in both wheat and rye pits.

Purchases in the wheat pit were estimated at 750,000 bushels, with shippers and mills the main buyers. Bulk of the transactions were believed to be in connection with future business with the United States Commodity Credit Corporation.

American interests and locals were credited with the buying in rye, where prices advanced as much as three cents on rumors that the United States corn ceiling may shortly be raised to 1.35.

Cash wheat dealings were moderate with business confined to the Nos. 2 and 3 Northern grades. Trade in cash coarse grains was substantial with 500,000 bushels of oats reported taken for all-rail shipment from Western country points to the United States.

Winnipeg Futures

	Open	High	Low	Close	Prev Close
Wheat—					
Oct.	109⅝	109¾	109½	109½	109⅝
Dec.	108¼	108¾	108¼	108⅜	108¼
May	108⅝	108⅞	108½	108½	108½
Oats—					
Oct.	....	....	....	51½	51½
Dec.	....	....	....	51¼	51¼
May	....	....	....	51½	51½
Barley—					
Oct.	....	....	....	64¾	64¾
Dec.	....	....	....	64¾	64¾
May	....	....	....	64¾	64¾
Rye—					
Oct.	98½	99¾	98½	99¼	98½
Dec.	97½	98½	97⅜	97⅜	97⅛
May	97¾	99⅜	97¾	98⅛	97¾

TORONTO LIVESTOCK

TORONTO, Sept. 2 — (CP). — Prices were steady on the small supply of cattle up to mid-session today in trade on the livestock market here. Hogs, veal calves and lambs were steady. No sheep were offered. Unsold from yesterday were 400 head of cattle.

Receipts reported by the Dominion Marketing Service were: Cattle 30, calves 10, hogs 100, lambs 223.

A few butcher steers were $11 to $12, cows $5 to $9.25, small lots of stockers were down.

Veal calves were $11 to $15.50 according to quality.

Good ewe and wether lambs brought $12.50 with $1 discount for bucks.

Hogs traded at $16.75 to $16.85 dressedweight with sows $14.25 to $14.50.

Representative Sales

Weighty Steers: Eight, 1259 lbs. $12.50; 24, 1052 lbs. $12.10; two, 1110 lbs. $11.75; one, 1210 lbs. $11.50; four, 1108 lbs. $11.25; two, 1110 lbs. $10.50.

Light Steers: Two, 1005 lbs. $12; one, 1030 lbs. $11.85; ten, 956 lbs. $11.50; 16, 952 lbs. $11.25; 16, 920 lbs. $11.10; three, 965 lbs. $11; one 750 lbs. $10.85; four, 912 lbs. $10.75; two, 930 lbs. $10; four, 912 lbs. $9.75; nine, 823 lbs. $9.

Heifers: Five, 864 lbs. $11.35; two, 1090 lbs. $10.75; three, 830 lbs $10.50; four, 950 lbs. $10; two, 820 lbs. $9.50.

Cows: Two, 1190 lbs. $10.25; 3, 1173 lbs. $9.50; two, 1080 lbs. $8.75; two, 1230 lbs. $8.50; two, 1075 lbs. $8.25; 13, 1009 lbs. $8; one, 1240 lbs. $7.75; one, 790 lbs. $7.25; two 850 lbs. $7; two, 810 lbs. $6; two, 684 lbs. $5.50; four, 870 lbs. $5.

Bulls: One, 930 lbs. $9.50; two, 1040 lbs. $9.25; four, 1202 lbs. $9; one, 640 lbs. $8.

Fed Yearlings: One, 670 lbs. $13.

Stockers: One, 480 lbs. $12; one, 900 lbs. $11.25; eight, 954 lbs. $11.10; four, 515 lbs. $10.60; three, 785 lbs. $10.50; 12, 611 lbs. $9.50; two, 600 lbs. $8.50; five, 586 lbs. $7.75.

Veal Calves: One, 235 lbs. $16; eight, 231 lbs. $15.50; 51, 213 lbs. $15; 19, 241 lbs. $14.50; 25, 208 lbs. $14; three, 298 lbs. $13.50; one, 224 lbs. $13; four, 215 lbs. $12.50; six, 188 lbs. $12; eight, 302 lbs. $11, three, 263 lbs. $9.

Lambs: 25, 81 lbs. $12.50; 10, 90 lbs. $11.50.

Sheep: Four, 170 lbs. $8; three, 164 lbs. $7.50; one, 125 lbs. $6; one 115 lbs. $5.

Major Wellman Gets New Post

HALIFAX, Sept. 2 — (CP). — Major Harold Wellman, who spent two years overseas in this war with the Canadian troops, has been appointed area supervisor of the Salvation Army War Services for the Maritimes.

Headquarters of the post—newly created because of th expanding work of the Salvation Army in the three Canadian seaside provinces—will be in Halifax.

A native of England, Major Wellman entered the Salvation Army in 1920. Among places in which he served was London, Ont.

McSpaden, Byrd To Battle It Out

CHICAGO, Sept 2 (AP)—Harold (Jug) McSpaden, winner of the All American Open, and Sam Byrd, winner of the Chicago Victory National Open, will engage in 36 holes of medal competition Oct. 9 and 10 at the Tam O'Shanter course to determine the 1943 open golf champion of the United States.

George S. May, president of Tam O'Shanter and founder of the All American golf meets, made the announcement yesterday after a conference with the two professionals in Philadelphia.

One 18-hole round will be played the afternoon of Oct. 9 and another 18 holes the following afternoon. The winner will receive $1,000 in cash and the loser $500.

May said he planned to make the play-off an annual event hereafter, with winners in all leading tournaments in the United States being invited to participate.

"In this way," he said, "there will be no question as to the outstanding golfer each season."

Professor Dies

ST. LOUIS, Sept. 2 —(AP) — Prof. Lelio M. Molino, 61, former assistant director of the Metropolitan Opera, died yeserday. Molino, an Italian, came to New York 40 years ago.

Two Leaders Resume War Talks

Churchill Arrives At Washington To Conclude Parley

By JOHN H. HIGHTOWER
Associated Press Staff Writer

WASHINGTON, Sept. 2 (AP)— In the easy atmosphere of a semi-social visit Prime Minister Churchill and President Roosevelt settled down to a discussion of war-generated political problems today while official Washington awaited some on-the-record response from Russia to Anglo-American overtures for a three-power conference this year.

Despite all that the Prime Minister and President have said about meeting Russia, there still was no indication from Moscow as to whether the suggestion was considered favorably there, nor was there much concrete evidence in Washington thus far of success in arranging a preliminary get-together of top diplomats of the three governments.

The need for closer co-ordination among the three most powerful Allied Nations thus remained the number one political problem pointed up by the recent Anglo-American conference in Quebec and obviously held open for further discussion in Washington.

Mr. Churchill arrived from Quebec late yesterday, accompanied by Mrs. Churchill and his staff.

Partly Social

White House officials stressed that the visit should not be considered as of a purely business nature since Mr. Roosevelt hoped to make it partly social. They also described the talks as representing not the beginning of a story but the conclusion of one begun in Canada.

Entirely lacking in these comments and in the general atmosphere of the new conference were signs of the extensive military planning which was the main purpose of the Quebec meetings. The emphasis appeared rather to be on political aspects of the war in Europe, both present and future.

What official information the Prime Minister and President have regarding Marshal Stalin's willingness to meet them is of course a State secret. Diplomatic custom normally would require that any public announcement along that line should come from Moscow rather than from London or Washington.

Atfer dinner, Mr. Roosevelt and his guest talked in the President's study until 1 a.m., this morning and the President left most of his work day free for further conferences. He had only two appointments to-day, with Brazil's war minister, Eurico Gaspar Dutra, at noon and with his cabinet at 2 p.m.

Mr. Churchill had an appointment with Gen. George C. Marshall, United States' army chief-of-staff, around noon, and was seeing British military leaders and chiefs of British missions in this country after lunch.

To Keep You Fit..

ENO IS THE ANSWER

In these days, you must keep in tip-top condition for vital war work. Millions of people the world-over have found in Eno's 'Fruit Salt' the answer for vigorous health of inner fitness. Eno is the pleasant way of assisting your system to overcome and keep free of constipation, headaches, indigestion and that listless, out-of-sorts feeling.

Start taking sparkling, refreshing Eno first thing every morning. Gentle but effective in its action, pleasant-tasting Eno is entirely free of sugar and harsh bitter salts such as Glauber and Epsom. Keep fit with Eno—buy the large, economical bottle today.

Buy WAR SAVINGS STAMPS AT YOUR DRUG STORE FOR MEDICAL SUPPLIES OVERSEAS

ENO'S 'FRUIT SALT'
FIRST THING EVERY MORNING

Russian Units Pierce German Lines

By HENRY C. CASSIDY
Associated Press Staff Writer

MOSCOW, Sept. 2.—(AP).—The Red Army was bearing down heavily upon the southern sector of the German eastern front Wednesday, smashing to bits the remnants of the fortifications which the Nazi army has held for two consecutive winters along a 600-mile front which stretches from Taganrog to Smolensk.

The army of Gen. Vassilly Sokolovsky on the western front, which was honored yesterday by a salute from Moscow's guns for the victory at Yelnya, began the offensive against the vital railway station and highway junction by cracking the German defences on the eastern bank of the Ugra river several days ago.

The Russians reported that fierce battles on the eastern bank of the Ugra river continued for two days before tank forces succeeded in crossing to pave the way for Red Army infantry divisions.

The Germans put up terrific resistance and launched tanks, artillery and planes into a counter-offensive in an effort to keep the Russians close to the river, but finally the Russian tanks broke through the enemy lines and cut the railroad and pulled the enemy infantry into the gap.

Two tank brigades entered the city Aug. 30 from the east and northeast simultaneously and began to battle for the city itself. Street fighting was taken up by the Gzhatsk infantry under Maj.-Gen. Stuchenko. Infantry groups quickly penetrated to the centre of the city and spread out and cleaned it out in a few hours.

Gen. Constantine Rokossovsky's central army which broke into the northern Ukraine was reported to have killed or taken prisoner the German garrison of Glukhov.

German reserves which had been sent into the city arrived after Soviet infantry had occupied large sectors. The clean-up was made by Russian infantry mounted on tanks which rode into the centre of the city.

Off Sicily—Smoke-Screened From Enemy Aircraft

This remarkable picture was made during the invasion of Sicily as a smoke screen was laid down to protect the vessel from enemy aircraft, which came to attack the ship.

Bonarlaw News

Mrs. John McLaren and Mrs. John E. Brown spent the week-end visiting relatives at Perth.

Rev. and Mrs. M. J. C. Levason of Frankville are renewing acquaintances in this vicinity. Mr. Levason is a former rector of St. Mark's Church.

Mrs. A. McInroy and daughter Emma and Miss Margaret Trotter of Oshawa who have been visiting relatives in this vicinity, returned home on Tuesday of this week.

On Thursday evening of last week St. Mark's Young People's Society held a euchre in the club rooms. Miss Mary Brawley and Miss Audrey Gordenier tied for the ladies' prize and John McLaren and Mel Heath tied for gent.'s prize. The winners were decided by a draw of cards, Miss Brawley and Mr. Heath being the lucky persons. Previous to the euchre a ball game between Marmora and Bonarlaw was played on the nearby diamond and hot dogs and lemonade were sold. The game resulted in a score of 7 to 5 in favor of Marmora.

W.M.S. Conference Continues At Whitby School

WHITBY, Sep. 2 —(ENS)— The School for Leaders in conference at Whitby Ladies' College settled down to study on Tuesday morning.

"Missionary Education in your Church" one of the studies was led by Mrs. C. Carscallen, Whitby, for auxiliary delegates; mission circles, Miss C. Wagar, Peterborough; mission bands, Miss Ida MacKenzie, of Toronto; W. M. S. travelling secretary; and C. G. I. T. Miss Day of Toronto.

Miss Day led the study for '43-44, "For all of Life" by William H. Wiser and Charlotte V. Wiser. However, the study was presented by the class divided in groups.

The high lights of the session were the lectures from five to six each afternoon by Rev. Kenneth J. Beaton, B. A., D. D.. Dr. Beaton's subject was "Missions in a Waring World... The motive, measure and meaning of missions headed the lectures. Tuesday afternoon was devoted to the motive of missions.

Extracts from the lecture follows: the self interest motive, good for business idea; the missionary as an ambassador of goodwill, motive; the fear motive, "unless we christianize them, they will paganize us," idea. A spiritual plague or cesspool anywhere in the world can contaminate any other place in the world declared the speaker. The best protection against Buddaism, communism or fascism is an aggressive, program. The sympathy motive is the Christian motive, sympathy for suffering womanhood and childhood, for the cry of the hungry, for the cry of ignorance.

Always there has been an advance and recession in the Christian Church, a little more advance, a little less recession each time. Just now we are in the trough of the wave. Another advance more powerful than the Christian Church has ever known is the way, declared Dr. Beaton concluding the lecture.

EXPLODED TO 8 TIMES NORMAL SIZE
QUAKER PUFFED WHEAT SPARKIES
FOR QUICK-ENERGY
EASY DIGESTIBILITY
EXTRA DELICIOUSNESS
The Quaker Oats Company

Delegates Seek Bonus Changes

QUEBEC, Sept. 2 — (CP). — Delegates to the 59th annual convention of the Trades and Labor Congress of Canada will to-day continue discussion of a resolution calling for changes in the system of computing the cost-of-living index on which the cost-of-living bonuses are based.

The resolution was introduced late yesterday, and discussion was deferred until today. It asks that the index be revised "to make it a more truthful expression of expenditures and costs for the average workers," and that regional cost-of-living indices be established to take into consideration the regional changes in living costs.

The resolution also asks that the present cost-of-living bonus be made tax-free and that the full bonus be paid every worker.

Finance Minister Ilsley made a reference to the cost-of-living bonus when he addressed delegates yesterday, saying that there had been much misunderstanding over the point of whether the bonus should be subject to tax. The bonus, he said, is not intended to guarantee a worker his pre-war standard of living; rather it was intended to ensure that his wage will continue to be worth as much as before "in terms of basic essentials."

"It serves, that is, to maintain the basic, real value of his wages. Out of these wages, including the bonus, he is expected to bear his share of the costs of war—partly in taxes, partly in savings. The cost-of-living bonus protects him from having to bear part of the cost in the form of increased prices."

Pincers Close On Japanese

By WILLIAM F. BONI
Associated Press Staff Writer.

ALLIED HEADQUARTERS IN THE SOUTH-WEST PACIFIC, Sept. 2 — (AP).— The coastal jaw of a slowly closing Allied pincers pressed nearer the Salamaua, New Guinea, airdrome from the south-east to-day as Japanese defences cracked.

A spokesman for Allied Headquarters characterized the enemy's crumbling resistance as "rear-guard," an indication the Japanese were giving way.

On the coast, below the airdrome and the Francisco River mouth, the Japanese for some time have been holding out on the western end of Roosevelt Ridge at its junction with Scout Ridge, which runs north-east from that point. Latest reports indicate the Allies have skirted enemy pillboxes and foxholes, sent the main spearhead along Scout Ridge, and assigned another force to eliminate the virtually surrounded Japanese at that point.

Aussies Close In.

Out of the mountains and along the south bank of the Francisco River, hard-bitten Australians have reached a point within two miles, possibly less, of the river's mouth. The river flows south of the long-south airdrome into Bayern Bay.

North of the river, considerable activity indicated the Japanese, after the first shock of finding the Allies driving in from above as well as below the airstrip, were making a determined effort to hold positions.

In the Solomons, there was some basis for believing the Japanese emulating their garrison which pulled out of Kiska in the Aleutians, have evacuated Santa Isabel Island, with its seaplane base at Rekata Bay. Pilots returning from a raid on Monday of that base north-east of New Georgia reported that for the first time no anti-aircraft fire was encountered.

J.S. Cunningham Is Laid To Rest

CAMPBELLFORD, Sept. 2 (ENS) —More than one hundred Cloth Company employees lined the walk leading up to St. Mary's church here this morning as the body of John Schey Cunningham, who for thirteen years had been assistant superintendent of the local plant, was borne to the edifice to be accorded the last rites of the church. It was one of the largest funeral processions citizens of this town had seen in months as many from town and the surrounding district joined in paying final tribute to a man who had earned the respect of all who had learned to know him during the past thirteen years.

Plant Shut Down

The machinery of the mill was silent during the morning as the plant had its first shut down since the war, and there were few of its employees who did not feel some sense of personal loss in the death of John Cunningham, for they had long regarded him as a man acutely sensitive to their interests. He was one who had worked his way to the top, knew the problems confronting employees in the various departments, and had always been sympathetic to any plan that would better their welfare. For the Company itself his death created a vacancy that will be difficult to fill as his ability to deal with the personnel and iron out internal production problems had been recognized for several years.

The funeral cortege left his residence on Queen street shortly after nine o'clock and the tolling of the bell marked the arrival at the church, where Rev. J. P. Collins offered the requiem mass. A large section of the church had been set aside to accommodate the male employees of the plant who marched in a body to attend the service for the deceased, and many floral and spiritual tributes further testified to the high esteem in which he was held.

The pall bearers were Dr. E. A. Stuart, Messrs. Anthony Yenta, Earl Craighead, Edward Bowen, R. J. Bale and Stuart Crossen. Flower bearers were Flt. Lieut. W. A. C. Whittun, F. G. DeCarrol, D. R. Maybee, Charles Montgomery, Jack Williams, Roy Bowen, Earl Bowen, W. A. Donald, Fred Bowen and Lorne Bowen.

Among those from out of town who attended the funeral were Mr. Percy Hayes, Mr. Charles Musgraves, Mr. Fred Downes, Mr. Fred Watson, all of the Barrymore Cloth Company, Toronto, and Mr. and Mrs. J. S. Granstein, Toronto.

Drew Warns

BRANTFORD, Sept. 2 (CP)—Premier Drew of Ontario yesterday warned even though the war is progressing in Allied favor, the world is threatened by the greatest period of horror in all history unless it is averted by expanded food production of farmers in Canada, United States and some other countries.

Officer Jailed

TORONTO, Sept. 2 (CP)—Frank Young, Toronto police constable with 15 years service, yesterday was sentenced to three months in jail on each of two charges of stealing. He pleaded guilty to stealing $402 from the Toronto Police Amateur Athletic Association and to a second charge of stealing $34 from the Police Burial Fund. Restitution had been made.

Mosher Proposal

KENTVILLE, N.S., Sept. 2 (CP)—Closest co-operation between labor and government now and in the post-war period was urged yesterday by A. R. Mosher, president of the Canadian Congress of Labor, in an address to the annual convention of the union of Nova Scotia municipalities.

Hibiscus Queen

A group of flying officers who recently returned from the South Pacific have selected Tess Daniels as Hibiscus Queen of Cypress Gardens, Florida.

Canada's Favourite for 50 years
WINDSOR SALT
Free Running
FOR FINER FOOD FLAVOURING

Don't Take Carnation Away!

"WHAT if I am nearing my first birthday? I'm all for keeping right on with Carnation. I like the taste of Carnation! I want it, diluted half and half, to drink out of my cup. In fact, the whole family is switching to Carnation on my say-so. And by using Carnation in cooking, we eat part of the milk we need."

Carnation is fine, whole, cow's milk with part of the natural water removed. Ideal for coffee, cereals, cooked dishes and drinking. Write for free book "Growing Up With Milk." Carnation Co. Limited, Toronto, Ont.

EAT RIGHT- FOR HEALTH FOR VICTORY

IRRADIATED Carnation Milk
A CANADIAN PRODUCT - "from Contented Cows"

They taste better - They are better
OGILVIE MINUTE Oats
A delicious whole grain cereal
An excellent source of the natural Vitamin B Complex
The OGILVIE FLOUR MILLS COMPANY LIMITED

Spend your "INCREASED" coupons on
LOBLAW'S Extra Quality TEAS and COFFEES

LOBLAW'S SUPERBLY RICH PRIDE OF ARABIA COFFEE - - - Per lb. 35¢
LOBLAW'S FULL-BODIED TWO-CUP COFFEE lb. 31¢ Very fine or medium ground.
LOBLAW'S BROWN LABEL TEA 4-oz. Pkg. 18¢ 8-oz. Pkg. 33¢
LOBLAW'S BLUE LABEL TEA 4-oz. Pkg. 19¢ 8-oz. Pkg. 35¢
LOBLAW'S ORANGE PEKOE RED LABEL TEA 2-oz. Pkg. 12¢ 4-oz. Pkg. 22¢ 8-oz. Pkg. 40¢

LOBLAW'S DELICIOUS COMMERCIAL QUALITY PRIME BEEF CUTS
FIRST 5 RIBS—CHOICE PRIME RIB ROAST - lb. 32c (1-lb. per Coupon)
LEAN PLATE BRISKET - - lb. 17c (1¼-lb. per Coupon)
BONELESS and ROLLED PLATE BRISKET - - lb. 24c (1-lb. per Coupon)
CROSS OR SHORT RIB ROAST - lb. 32c (1-lb. per Coupon)
FRESHLY MINCED—HAMBURG STEAK - - lb. 22c (1-lb. per Coupon)
FOR BRAISING SHORT RIBS - - - - lb. 19c (1¾-lb. per Coupon)
CHOICE ROUND BONE—SHOULDER ROAST - lb. 26c (1¼ lb. per Coupon)
CHOICE BLADE ROAST - lb. 29c (1¼-lb. per Coupon)

NON-RATIONED COOKED MEATS
MACARONI AND CHEESE LOAF lb. 26¢
DUTCH STYLE LOAF - - - - - lb. 26¢
BRUNSWICK SAUSAGE - - - lb. 35¢
SPICED PORK LOAF - - - - - lb. 21¢
MOCK CHICKEN LOAF - - - - lb. 35¢

HOLIDAY STORE HOURS
CLOSED LABOUR DAY MONDAY, SEPT. 6th
OPEN FOLLOWING WED., SEPT. 8th Until 6 p.m.

CHOICE YOUNG ROASTING CHICKENS - - lb 38c

PRESERVE •PEARS •PEACHES •PLUMS NOW!
The Vedette Valiant and Veteran varieties (often called Crawfords) are being harvested this week and reports are that the later varieties (Elbertas, etc.) will be in very short supply.
DO NOT WAIT TOO LONG

ONTARIO NEW CROP DOMESTIC GRADE WEALTHY APPLES - 6-Qt. Basket 49c
In Bulk - 4 Lb. 29c
DOMESTIC GRADE DUCHESS APPLES - 6-Qt. Basket 39c
SELECTED QUALITY BLUEBERRIES - - Pint Box 19c
SELECTED QUALITY CORN ON THE COB Doz. 35c
SELECTED QUALITY TOMATOES - - - 6-Qt. Basket 35c
SELECTED FIRM, HARD CABBAGE - - - Good Size Each 10c
SELECTED SNOW WHITE CAULIFLOWER Carefully Graded and Priced according to size
SELECTED QUALITY—WASHED CARROTS - - - - - 4 lb 15c
NEW CROP—SPANISH STYLE ONIONS - - - - - 2 lb 15c
ONTARIO NO. 1 GRADE POTATOES - - 10 lb 32c

LOBLAWS Cottage BREAD
HAS A TENDER GOLDEN BROWN CRUST
ENRICHED WITH VITAMIN B 1 Canada Approved
2 24-oz. Loaves 15¢
LAY IN EXTRA SUPPLY FOR THE HOLIDAY

HARRY HORNE'S PREPARED Green or Yellow PEA SOUP 2 for 19¢ 4-oz. Pkg.
OGILVIE TONIK WHEAT GERM - - - 50¢ 12-oz. Pkg.
ALPINE CLUB DOUBLE SODA 2 30-oz. Large Bottles 23¢
Plus 5c deposit on returnable bottles.
VANILLA EXTRACT McLaren's Invincible 1½-oz. Bottle 23¢
CHATEAU CHEESE - - - Plain 8-oz. Pkg. 19¢
LIBBY'S PREPARED MUSTARD - - - - 9-oz. Jar 10¢
MAPLE LEAF CAKE FLOUR 44-oz. Lge. Pkg. 27¢
LOOK FOR THE GREEN DIAMOND ON LABEL LALLEMAND'S YEAST - - Cake 4¢
CONDENSED VEGETABLE HEINZ SOUP - - - - 2 10 Fl.-oz. Tins 25¢
EVAPORATED CARNATION MILK (6 TINS 53c) 16-oz. Tin 9¢

RATION COUPONS VALID
TEA, COFFEE, SUGAR - Nos. 1 to 14
BUTTER Coupons - - Nos. 24 to 27
MEAT Coupons - - Nos. 13, 14, 15
"D" COUPONS - - Nos 1 and 2
Canning Sugar Coupons marked June, July, August and September
ALL PRICES EFFECTIVE UNTIL SATURDAY NIGHT SEPT. 4th

Gold Medal Javelle Powder - - 2 Pkgs. 25¢
Old Dutch Cleanser - - - - - 2 Tins 19¢
Maple Leaf Toilet Soap - - - 2 Cakes 9¢
Hawes Floor Wax - - - - - - 1-lb. Pkg. 45¢
Palmolive Toilet Soap - - - - 2 Reg. Cakes 11¢
Super Suds, Concentrated - Reg. Pkg. 20¢
IVORY SOAP Med. Size Cake 6¢
CHIPSO - - Small Size Package 9¢

PICKLING and PRESERVING SUPPLIES
• BLENDED or SPIRIT BULK VINEGAR - - - - - - - - Gallon 39¢
• MALT, CIDER, WHITE CANADA VINEGAR - - - - - - 24 Fl.-oz. Bottle 17¢
• WHOLE MIXED PICKLING SPICE - - - lb. 19¢
MEDIUM SIZE JARS - - Doz. $1.05
LARGE SIZE JARS - - Doz. $1.39
JAR RUBBERS - Doz. 5¢
ZINC JAR RINGS - Doz. 25¢
PACKAGE OF 25 MEMBA SEAL Pkg. of 25 9¢
DURHAM MUSTARD - ¼ lb. 10¢
FRUIT KEPE - - 25¢ Pkg. of 25 Tablets
FRUIT PAK - - - 18¢ Pkg. of 18 Tablets
CINNAMON STICKS - - Pkg. 6¢
WHOLE CLOVES - ¼ lb. 15¢
TURMERIC ¼ lb. 12¢
CELERY SEED ¼ lb. 18¢
LOBLAW GROCETERIAS CO. LIMITED

The Examiner

The Peterborough Examiner, published each evening by Peterborough Examiner Limited, Office Hunter and Water Streets, Peterborough, Ont.

W. RUPERT DAVIES, President
H. L. GARNER, General Manager
G. WILSON CRAW, Managing Editor

Subscription Rates 20c per week in City of Peterborough delivered by carrier; $6.00 per year by mail to outside points.

Members Canadian Press; Audit Bureau of Circulation; Canadian Daily Newspaper Association; Empire Press Union; Ontario Provincial Dailies Association.

TELEPHONE 4641
Private Branch Exchange to all Departments

THURSDAY, SEPTEMBER 2, 1943

An Important Trifle

It would hardly be construed as a criticism of Sanitary Inspector MacPherson to remark that his comprehensive monthly reports to the Board of Health have not once mentioned the restaurant dish towel. Perhaps he regards it as such a trifle of equipment of community eating places, that although he does not ignore it in his rounds of inspection, he also does not regard it of sufficient importance to mention it in his statements to the Board.

Nor it is suggested that he do so. However, the public that is inclined to be reassured about ultimately interior cleanliness by the gleam of exterior vitrolite and other shining materials of decoration would probably like to feel certain, too, that the restaurant dish cloth comes in for as much scrupulous attention as the table tops and the chlorinated water in which dishes must be washed. Drying is the last act of cleaning them, and perhaps women more than men may wonder whether all the elaborate establishment includes provision for the daily boiling of the dish cloth. Possibly Mr. MacPherson may be imagined in the rather comic duty of peering into the dish cloth boiler or putting the cloth to the test of smell. Still, cleanliness to the last wiping and drying operation consists of just such highly important trifles. The chain of eating house sanitation depends on that minor link in the whole sequence which results in placing food before a consumer.

Help Peterborough Sailors

There are hundreds of Peterborough boys in the blue of the Navy, scattered in training depots all over the Dominion and on active service on the waters of the Atlantic and the northern Pacific. Only a fortunate few of them will be able to get home for Christmas. For the others the Yuletide season will be a dull, lonely and drab affair unless something tangible is done to bring the spirit of Christmas to them and to link up the festival with home.

That is the purpose of Saturday's Navy tag dag. The object is to help the Peterborough Auxiliary to the Navy send ditty bags full of Christmas gifts to every Peterborough boy—and girl—in Canada's naval service. It is a big task. It means the making of the bags in the first place and then filling them with the kind of gifts the sailors will appreciate. It means securing an accurate list of names and addresses, it means careful planning to see that no matter how far away the boys in blue are their Christmas ditty bags will arrive on time. It means a large expenditure in obtaining the articles with which the bags will be filled.

The Auxiliary to the Navy, made up of the mothers and the wives and the sisters and sweethearts of the Peterborough boys who are serving in the Navy have cheerfully and willingly volunteered to do all the work and the planning and the mailing. But it would be too much to ask them to provide the funds that are necessary. That is where the public comes in. That is why there is to be another tag day on Saturday.

A generous response to the appeal is urged. Every cent collected will go toward making Christmas away from home happier for Peterborough sailors. It is a fine cause and it should appeal to every citizen. No, this is not just another tag day: this is a golden opportunity to play Santa Claus for Peterborough sailors.

A Pleasant Fellow

Acceptance of a rations book, to say nothing of actually apply for it, must be a bitter abasement to Ernest Ingles of London, Ontario. To most people the exchange of old rations book for new seems to be nothing more than a necessary routine of wartime, associated with the policy of equality in distribution of various commodities which would otherwise be gathered up in armfulls by unregenerate folks who simply will not fall into step with the new equalitarian concepts of today.

The women who conducted the issuance of rations books to many thousands of Peterborough men and women last week say that it was entirely pleasant experience of goodwill toward a system of restriction upon buying certain goods. Obviously if it sometimes seems a vexation and a chafing of accustomed liberty in buying what you will and as much of it as you can pay for, that phase of control is forgotten in the sure conviction that it is only a temporary imposition of a levelling hand that will be lifted when the war ends.

But, that is all superficial stuff to Ernest Ingles, delegate to the annual convention of the Trades and Labor Congress of Canada now in session in the city of Quebec. Mr. Ingles sees beyond the veneer of things, and most of his fellow Canadians will probably agree that he sees things that are not even there behind the innocent exterior of a rations book.

Mr. Ingles declared to the Labor Congress his belief, not merely a suspicion, that the Prices Board is designed to cover post-war as well as wartime activities and to bring about "a lower and lower standard of living". If you read the summarized report of his speech to the Congress you could almost feel the movement of descent to the depths Mr. Ingles conjures of the Prices Board and its policy of trying to prevent hoarding.

To Delegate Ingles the multitude of Canadians, who pocket their rations books without the dark suspicion that they are forging a link in a chain of hardening bondage, must be a simple lot of saps.

A Wise Move

We believe in the past, too much emphasis has been laid upon the huge revenues which Ontario has been receiving from the selling of liquor, and not enough on the control part. Premier George Drew, in announcing the transfer of the Liquor Control Board from the jurisdiction of the Treasury Department to that of the Attorney-General appears to have made a move that is both sensible and logical.

The Liquor Control Board is a large revenue producer, but this was not the reason given when the act was first passed. We were then told, that its primary purpose was to control the sale of liquor. Liquor laws have always been hard to enforce, hence their control must be the closest to the Department which must enforce them.

We have in our Liquor Control Act a middle course, between the wide open bar on the one hand and its excessive sales, and prohibition and its abuses on the other. The idea should be dispelled that the Liquor Control Board is just a government-owned business, not so much interested in curbing abuses, as in getting big profits. The continued success of the Act depends to a great extent upon the attitude of the people and the Government to it and we feel that this latest move will go for better administration.

Saving Fuel In Churches

Russell P. Kelly of Hamilton, head of the well known advertising agency of that name, is touring the province urging upon church leaders the necessity of saving as much coal as possible during the coming winter. It is hoped that churches will find it possible to conserve fuel to the extent of 20 per cent. Towards this end the following suggestions have been made: have heating equipment in first class order; be sure the right fuel is used; the maximum heat for winter should be 60 degrees; hold choir practises in the school room or parish hall, instead of in the church; hold the weekday services on Monday, Tuesday and Wednesday and hold as many meetings as possible in private homes.

City churches, as a whole, are great users of fuel, and too often we have found that there is a big waste. Large rooms are kept heated throughout the week for meetings of small groups. Sufficient care has not been taken to keep the heating system in A1 shape or the windows in church and basement properly caulked. Very little thought is taken to the scheduling of meetings and this makes them spread out throughout the whole week.

The government's request is one which should commend itself to all churches, and through co-operation a great deal of fuel can be saved.

NOTE AND COMMENT

Ottawa asks the owners of buildings to cut off hot water for the tenants. Some landlords thought of that years ago.

A story comes from Quebec that all Mr. Churchill's clothes are bought ready-made for him by his valet. Judging from the fit of some of them we conclude that, whatever Mr. Churchill may be, he is certainly not a hero to his valet.

Military Leaders Know Answer

By FRANK R. KNOX
Of the Baltimore Sun

THERE has been a lot of wild speculation here and in England about a possible breach between Russia and her allies. None of this seems justified. Calm men regard the diplomatic move as merely another of Mr. Stalin's methods of reiterating his "second front" demands—the demands which obviously he will continue to press until his kind of second front is established. By a "second front" Mr. Stalin means a British-American invasion of Western Europe with armies sufficiently formidable to compel Hitler to transfer a large number of the divisions he now has on Russian soil, thus releasing the Russians from the terrific pressure they have sustained for more than two years. Neither the successful Tunisian nor the successful Sicilian campaign, heavy blows as they were to the common enemy, has caused the sought-for shift of the German divisions now engaging the Russians.

Hence, Mr. Stalin brushes these campaigns aside. He does not consider them a "second front." It is easy to understand the Russian position in this matter. The Russian disappointment that the sort of help they ask has not been given is entirely natural. In their place, we would feel a sense of grievance, too. And, however true it may be, there is no advantage in emphasizing the enormous aid in munitions and other materials with which both ourselves and the British, at considerable sacrifice, have pe[illegible]ously sent to the Russians.

◇ ◇ ◇

NOR is it particularly helpful to point out that the Russians are not full Allies, inasmuch as they have not joined us, as have the British, in the war against the Japanese; that even yet they will permit no official American or British military observer to visit the Russian front; that no correspondents are in the field in that country; that all the news we have about the German-Russian war is what the Russians hand out in official Moscow communiques. All this is true and, still, it is possible to sympathize with the Stalin insistence. What is not easy to understand nor to sympathize with is the continuous and generally excited echo of the Stalin demands by groups of our own people.

Since early in 1942, there has been a steady yammering among various American elements for a "second front" to fit the Stalin specifications. Strong pressure has been brought by these upon our civil and military authorities to "act now." To some extent the British have been afflicted by similar emotional eruptions, but they have been neither as insistent nor as fervid as those we have had at home. Naturally, these have come largely from the radical and freak press, to which not a great deal of importance is attached. But, it also comes from left-wing leaders in Congress and outside.

At times, these 'demands' have seemed more or less organized and inspired. Certainly, they are not helping win the war and both Mr. Roosevelt and Mr. Churchill are to be commended for ignoring this rather frenzied and fanatical domestic pressure. In fact, their attitude toward the Russian demands could hardly be improved upon. In effect, they tell Mr. Stalin the exact truth—to wit, that we are just as anxious to establish the kind of second front in Europe he wants as he possibly can be. They invite him to confer on this subject time and time again.

◇ ◇ ◇

BUT, Mr. Stalin, refusing to confer, still keeps up his demand. In the face of this, the Messrs. Roosevelt and Churchill are patient, uncomplaining but steadily optimistic, though they make no open move toward the Russian kind of "second front." And in that they are absolutely right. The one way to lose this war is to yield to the Russian demand before we are ready. So far we have been signally successful. The surest means to nullify these successes is an attempt to establish that European "second front" before it is certain that we can maintain it. In this vital business, the only thing for the public to do is to follow the example of Mr. Roosevelt and Mr. Churchill—and rely upon our military leaders. Anything else is as unintelligent as it is unpatriotic.

The Party Partisan

A Western Ontario paper says "wouldn't it be interesting" to know how many times Mr. King got himself into the Quebec pictures and how many of the shots were sent out by Government agencies.

Reporters who were present have written many times of the way Mr. King played a modest role as host at Quebec and of how either Mr. Roosevelt or Mr. Churchill had frequently to stop a little ceremony to call Mr. King into the picture. "Come on in Mackenzie," called out Mr. Churchill down at Wolfe's Cove when the pictures were being taken of Mr. Churchill and his party.

Is this nagging at the Prime Minister some kind of an inferiority complex? When the Prime Minister of this country is host at a meeting of the type held at Quebec it is only natural he will get into the news. Wouldn't some of his very articulate opponents have been equally critical if Mr. King had not played a fairly prominent role? Can't we hear them demanding a Prime Minister who would represent his country more prominently?

The party partisan is a strange bird.—Ottawa Journal.

Hill-Billy Lease-Lend

"They shall have music wherever they go," the men of the U.S. Forces, because, even 4,000 miles from home, reverse Lend-Lease is there to provide it. Britain has already handed over to the American Army fourteen hill-billy bands and four dance orchestras, and plenty more are scheduled.

The British Army scours the country ceaselessly for musical instruments for the troops. There is a scarcity, but the Americans in Britain get a fair share of whatever can be collected.

Each hill-billy band consists of a set of drums, a ukelele, a guitar, a violin and one or two piano accordions. Each dance band has two saxophones, a piano accordion, a set of drums, a clarinet, a trombone, a trumpet and a guitar. Pianos are hard to come by, but a piano accordion is a good substitute.

The War Office monthly publication, the Army Dance Band Journal, which is despatched to all Commands at home and abroad, is also available to U.S. soldiers. Two dozen copies are sent to Canadians each month.

"You are my Sunshine" is a favourite with U.S. troops and they all love to sing "God Bless America." But they are also very fond of the R.A.F. song: "I've Got Sixpence."

THE UNSEEN AUDIENCE

Whitehall Notebook

(By SCOTT YOUNG, Canadian Press Staff Writer)

LONDON, Sept. 2 (CP)—Lord Woolton has ordered an inquiry into his food ministry's plan for the rationalization of milk deliveries, a decision taken after Lord Beaverbrook made an impassioned declaration that the plan was squeezing out small dairy operators and leaving the industry in the hands of a few big combines.

Speaking directly across the House of Lords to Lord Woolton, Lord Beaverbrook said he didn't want to sell out the shares he holds and knew Lord Woolton didn't want to dispose of the business he has taken much of a lifetime to build, so "why should the little dairyman be turned out of the business he has built up."

Lord Beaverbrook's complaint was that under the rationalization plan, which gives one dairy delivery rights to each district, the big dairies were gaining control of milk routes that some small operator had spent a lifetime organizing.

After promising an inquiry, Lord Woolton said the rationalization plan was designed to save manpower, petrol and transport with as little dislocation of normal business as possible. He quoted savings figures from 217 milk areas as being 16 per cent of labour, 15 per cent of vehicles and 33 per cent in delivery mileage and gasoline.

The answer probably will come in a few months, when results of his inquiry are laid before him. Meanwhile, he has instructed his officials to do all possible to eliminate unfairness from administration of the plan.

Col. Clifton Brown has established himself quickly as the new Commons speaker. It was thought at the beginning of his regime that he was too lenient with the members and would have difficulty in reaching the same authority as his predecessor, the late Capt. Fitzroy. It now appears that he was merely establishing preliminary friendly relations, for he always exercises firm authority now where necessary.

His brilliant conduct during one session just before adjournment carried the House through 100 questions and their supplements in one hour.

The National Association of Labour Teachers does not approve the government's white paper on educational reform. In a letter to members of the House, the association said that the white paper fills it with "alarm and despondency," because while "concessions are made in many directions....the citadel of privilege is stubbornly defended."

Pointing out that the paper proposes the raising of the school leaving age to 15 (from 14) "at least 18 months after the war," the letter expresses regret that the financial estimates do not provide for the raising of the leaving age to 16 until at least eight years after the war. Public and private schools are to remain outside of the scheme and school fees are not to be abolished until at least 4½ years after the war.

The white paper has been debated, but the bill will not likely be presented until late this year.

Lobby notes: One of the hardest-working men in Whitehall is Sir Arthur Street, permanent under-secretary of state for air....He has been a voluntary prisoner in his office since Sept. 3, 1939, working often 18 or 20 hours a day...He has a cot in one corner, where he sleeps, and takes most of his meals at his desk....Only once a week does he visit his home in suburban Mill Hill, only a 45-minute tube ride....Whitehall has defined the week-end as lasting from Saturday noon to Monday noon....The new Churchill Club, operated largely on funds supplied by Mr. Churchill, Anthony Eden, Sir Edward Grigg, Brendan Bracken and Lord Portal, is open to members of the empire forces and Americans....The ministry of supply has reclaimed more than 1,000,000 service boots, a saving of about £500,000 (about $2,225,000).

Canada Needs a Foreign Minister

THERE can be no doubt that informed public opinion in Canada will support the main lines of foreign policy defined by Mr. Claxton, whose address at Couchiching is of major importance. It might be remarked that his seven points represent a vast divergence from the Prime Minister's latest statement on foreign policy made in the House of Commons, and we must hope that the Claxton statement will be put on the records of the House as soon as possible, so that it may be given some official significance as an outline of governmental policy.

Without discussing the statement itself, may I point out that foreign policy has now assumed and will certainly maintain such a determining importance in Canadian affairs that it ought to be accorded a separate department and a separate Ministry. In the present state of Canada and of the world it is absurd that the Prime Minister should be expected to look after the ministry of External Affairs, as if it were a trifling pastime for his spare hours. Even Mr. King's heartiest supporters would not pretend that he has any particular competence in External Affairs; and certainly the only two alternative aspirants to the premiership now in sight, Mr. Bracken and Mr. Coldwell, are even less capable of giving competent direction to foreign policy than Mr. King. Any Cabinet from this time forth will require a separate portfolio of External Affairs, and it ought to rank in importance second only to the office of Prime Minister.

But the ablest man in the world could not conduct the external affairs of this nation in any satisfactory way, unless he had behind him a permanent departmental staff, equipped with highly-trained specialists in the several branches of Canada's foreign relationships. A beginning has been made in the creation of such a staff, but only a beginning; and it is a matter of extreme urgency that it should be enlarged and developed.

Canada will be entitled to a chair at the Peace Conference, when it comes. Her influence there will be proportionate in some degree to her power to make war, and to her actual contribution to the final victory, as that may be assessed by her comrades in arms. But any influence which Canada may have earned by her exploits would be completely dissipated in short order, if Canada's representatives at the Peace were not endowed both with intelligence and with a thorough competence, based upon sound knowledge of the intricate and subtle matters that must be discussed. Mere prestige will not entitle our representatives to a hearing if they do not know what they are talking about, half the time. It is one thing—most important and necessary, indeed—to lay down the general lines of a policy; it is quite a different thing—and infinitely more difficult—to apply your policy in the scores, or hundreds, or indeed, thousands of practical instances which confront you in detail at a Peace Conference.

The Prime Minister, therefore, should immediately set up a separate ministry for the Department of External Affairs. It can no longer remain an appendage of the Premiership. He should also proceed without delay to build up in the Department the necessary corps of specialists in history, geography, economics, religion, and other necessary branches, without which the Canadian representatives at the Peace Conference will be helpless dodderers, unable to do anything but fumble about the anterooms while the fundamental decisions are taken without them.

Without a satisfactory adjustment of the external situation, no domestic policy can be intelligently framed or effectively administered, either by Liberals, or Conservatives, or C.C.F. or Bloc Populaire, or what have you. Our major energies will have to be directed towards external affairs for many years to come. Elementary commonsense, therefore, requires that this department of government be enlarged and strengthened as suggested above.

FRANK W. BEARE.
Presbyterian College, Montreal, Aug. 26.

Hard To Believe How Time Flies

SEPTEMBER 2

1913 James McNulty, former resident of Norwood is found murdered in his home in Edmonton, Alta.

A cabinet of silver is presented to Dr. A. W. McPherson by 25 of his friends on the occasion of his recent marriage.

Congregation of Murray Street Baptist Church meets to plan entertainment for the delegates attending the Baptist convention of Ontario and Quebec.

Captain Watkins of the Salvation Army who was formerly in charge of the work here dies in Toronto.

F. W. Miller reports a falling off in the number of British immigrants coming to Peterborough.

1923 Reports from Loon Lake say that the salmon trout fishing there has been exceptionally good.

There were fourteen more births and fifteen more deaths in August of this year than in the same month a year ago.

Miss Flossie Pammett of Peterborough has been appointed a member of the public school staff at Cochrane.

With Chuck Bradley striking out 18 men the Maple Leafs defeat Cobourg 11 to 1 in the O.B.A.A. juvenile series.

Alex Kay's Curlers win the midget championship of Peterborough by defeating the Sacred Heart team 5 to 0.

1933 Edgar Jones, 22, is killed near Omemee while operating a threshing engine.

Col. McLaughlin of Bowmanville is elected president of the 2nd Battalion Association at a meeting here.

Nelson Ford, a Toronto veteran of the Great War is badly hurt in a car accident on the Young's Point-Burleigh Falls road.

Toronto Arlingtons eliminate Jack Deannard's Kiwanis bantams, beating them 8 to 0 with Walkoff striking out 23.

The Terriers even up their juvenile series with Toronto Lansdownes by taking the second game 8 to 2.

IN WAR TIME

1918 The Examiner carries the announcement that Drocourt-Queant line has been smashed by the Canadians.

Gunner Oscar Wilbur Bennett of Peterborough is officially reported wounded.

Five students from this district will be at Osgoode Hall during the next term. They are Bertrand McEvoy, Howard Armstrong, Thos. Carley, Louis Sukloff and J. A. Duranceau.

City council discusses the provincial housing plan and throws cold water on the scheme.

The city grant to the band of the 57th Regiment has been increased to $350.

A Bible Message

And the Lord said unto Samuel, How long wilt thou mourn for Saul, seeing I have rejected him from reigning over Israel? Fill thine horn with oil, and go, I will send thee to Jesse the Beth-lehemite, for I have provided me a king among his sons....

And Samuel did that which the Lord spake, and came to Beth-lehem. And the elders of the town trembled at his coming, and said, Comest thou peaceably? And he said, Peaceably: I am come to sacrifice unto the Lord: sanctify yourselves, and come with me to the sacrifice. And he sanctified Jesse and his sons, and called them to the sacrifice.

And it came to pass, when they were come, that he looked on Eliab, and said, Surely the Lord's anointed is before him. But the Lord said unto Samuel, Look not on his countenance, or on the height of his stature; because I have refused him: for the Lord seeth not as man seeth; for man looketh on the outward apearance, but the Lord looketh on the heart....

Again, Jesse made seven of his sons to pas before Samuel. And Samuel said unto Jesse, The Lord hath not chosen these.

Adn Samuel said unto Jesse, Are here all thy children? And he said, There remaineth yet the youngest, and, behold, he keepeth the sheep. And Samuel said unto Jesse, Send and fetch him: for we will not sit down till he come hither. And he sent, and brought him in. Now he was ruddy, and withal of a beautiful countenance, and goodly to look to. And the Lord said, Arise, anoint him: for this is he.

Then Samuel took the horn of oil, and anointed him in the midst of his brethren: and the Spirit of the Lord came upon David from that day forward. (I Sam. 16: 1, 4-7, 10-13.)

Letter To The Editor

BRAVE AND HEROIC MAN

Editor Examiner:

Sir,—I thought I would like you to know how I enjoyed your editorial on Aug. 30 of the centenary of that splendid and heroic traveller and explorer Charles Montague Doughty. I have read his "Travels in Arabia Deserta," and have enjoyed it very much. It is not easy reading, but anyone who likes books on travel it is one that I can recommend, as you say in your article he had a hard and very dangerous three years' journey and about the last day of it the fanatic Bedouins were planning to murder him.

I cannot say more of C. M. Doughty as your editorial covers practically all and I should only be repeating your words, but in closing Mr. Editor and thanking you for your comments of that brave and heroic man.

GEORGE T. MELTON.

Unconsidered Trifles

"How did the Smith wedding go off?"

"Fine, until the parson asked the bride if she'd obey her husband."

"What happened then?"

"She replied: 'Do you think I'm crazy?' an[illegible] the groom, who was in a sort of daze, replied, [illegible] do.'"

Teachers Want Minimum Salary Of $1,000

TORONTO, Sept. 2— A resolution requesting the Ontario Department of Education to increase minimum annual salaries of public school women teachers from $800 to $1,000 was passed by the Federation of Women Teachers' Associations of Ontario, meeting yesterday at the King Edward Hotel. More than 150 teachers from all parts of the Province attended the annual meeting.

The resolution was made in view of the Federal order freezing teachers to their job, after many teachers had left the profession owing to low salaries, the resolutions committee stated. Normal school students were told last May the Federation that they need not apply for positions offering less than $1,000 yearly. Helen Sheppard states, reporting for the educational finance committee.

Survey of Schedules.

The figure was reached after a survey of salary schedules in each city, town and village district, Miss Sheppard said. "As a whole, salaries have increased this year. The average for cities is $1,595.76, for towns $978.09, and in rural areas $933.64," she added.

Another resolution stated the Federation's aim to raise the professional status of women teachers in regard to discrepancies between salaries of single men teachers and women teachers. Referred to the Ontario Teachers' Council was a resolution that an urban and rural salary schedule be established throughout the Province by the Department of Educaion.

Standard of Training.

In view of the teacher shortage, other resolutions asked the Federation to work toward a national standard of teacher training, to facilitate transfer of teachers between the Provinces; and that it continue to communicate with any Boards of Education who were not co-operating to relieve the shortage by removing or lowering age limits.

Referred to the Superannuation Committee for further study was a resolution that superannuation take place at an earlier age, and that teachers pay more into the superannuation fund to attain that end.

Contract Amendments.

Two amendments for the Teachers' Contract Act were reported by Winnifred Howarth, legislation convener. Boards must state reason for dismissal or termination of the contract to the teacher, and teacher salaries can be changed only by mutual agreement, she said.

"The greatest problem of the Department of Education is in securing teaching staffs for all the schools," said Dr. V. K. Greer, chief inspector of public schools, speaking at the luncheon meeting. "But the situation looks better this year than it was last year. Superannuated and married teachers are filling vacancies, and in isolated sections, school cars or correspondence courses are sent from the department."

On the executive for 1943-44 are: Past president, Miss N. Hackett; president, Miss Agnes Meek, Toronto; first vice-president, Miss Helen Sheppard, North Bay; second vice-president, Miss Mary MacDonald, Ottawa. Miss H. E. Carr will continue as general secretary.

Escaped Prisoner ?

Lindsay, Sept. 1.

"COME quickly, there is an escaped German prisoner outside my place" said an excited South Ward lady over the 'phone to Chief Lawler yesterday.

Immediately the Chief despatched Constable Mark and Officer Siple to the street and home, but the two officers returned in a few minutes somewhat disappointed, but with broad smiles.

The suspected German Nazi prisoner proved to be a vag the police had roused all night and had just released from the cells with the admonition to "keep on going."

Deliciously DIFFERENT
WHOLE-WHEAT IN TEMPTING, WHOLESOME, DIGESTIBLE FORM
QUAKER PUFFED WHEAT SPARKIES
The Quaker Oats Company
SHOT FROM GUNS

September 2nd
—from today on you can enjoy more of your favourite tea.
[Every three weeks (instead of four) you can use two 2 ounce Tea coupons]
Make the most of your extra ration—buy 'Salada'
"The favourite of millions"
'SALADA' TEA

Won Trophy At Track And Field Meet In Kingston

Several Ontario places were represented, as well as Winnipeg, Man., on the team of No. 39 Company, C.W.A.C., Kingston, which was awarded the Headquarters Staff M.D. No. 3 Trophy at a track and field meet at Richardson Stadium in the Limestone City on Saturday afternoon to celebrate the second anniversary of service of the Canadian Women's Army Corps. Members of the team and their homes are as follows, from LEFT to RIGHT: Back Row: Pte. K. MacKellan, Toronto; Pte. Barrie Sinclair, Toronto; Lieut. Fran. Hayward, Kitchener; Cpl. Gertrude Choppin, Peterborough, holding the cup, and Cpl. Mary McCormack, Cpl. Jean Thompson, and Pte. Nonnie O'Toole, all of Peterborough. Front Row: Cpl. Eileen Morris, Winnipeg; Sgt. E. Kirkham, Sharbot Lake; Pte. Frances MacMahon, Peterborough; Pte. Mary Virgin, Calabogie. (Canadian Army Photo)

Nazis Minimize New Dispute

STOCKHOLM, Sept. 2.—(AP).—A German Foreign Office spokesman has voiced the belief that the dispute between Germany and Sweden over the sinking of two Swedish fishing boats by Nazi minesweepers is of no significance so far as relations between the two countries are concerned, Berlin correspondents of Stockholm newspaper reported to-day.

"One must not forget that there were fishermen in that area near Denmark just as the time there were humors about a possible invasion of that part of Europe," the spokesman saiad. "It is clear that Germany must be careful as to what happens in that section."

Four representatives of the Swedish coast fishermen's organization came to Stockholm yesterday to ask the government to arrange a protective fishing treaty with Germany.

Soldier Hospital Post-war Project

TORONTO, Sept. 1 —(CP)—Hon. Ian Mackenzie, Federal Minister of Pensions and National Health, in a letter to F. G. Moore, president of the Canadian Active Service Force Association, Toronto, said that as soon as the war is over 'we should proceed without delay with the construction of a first-class, modern hospital as a complete substitute for the Christie Street buildings."

The health minister said the Canadian government, in co-operation with governments of other United Nations, had set up a system of controls and priorities concerning hospitals, among which was the stipulation that no construction of a permanent nature may be approved during the war unless "absolutely necessary."

Mr. Mackenzie said officials, after a two-year study of the matter of abandoning Christie Street Hospital, had concluded it would take "at least two years to build and occupy a new permanent hospital of the dimensions required (approximately 1,200 beds)."

Germany Inflicts Terrific Damage

MOSCOW, Sept. 2 — (AP). — Germany has inflicted on the Soviet Union damage amounting to billions of dollars and on all other Allies only about half that much, Professor Eugene Varga estimated yesterday in a lecture, adding that the Russians would claim reparations to prevent the Germans from having a higher standard of living than the countries on which they inflicted the damage.

As a matter of economic necessity, said Varga, Hungarian former professor at the University of Budapest, reparations should be first paid to the Soviet Union and other countries which suffered occupation and then to Britain and the United States where the relief is not needed immediately.

He specified that Russia would not claim reparations as a punishment for the defeated Powers.

Severe Critic

NEW YORK, Sept. 2 (CP)—Lee and J. J. Shubert, theatrical producers, said yesterday they have barred Louis Kronenberger, drama critic for the newspaper PM and Time magazine, from their theatres because of "unfair, unjust and cruel" reviews. Kronenberger said he will continue to attend open-night performances of Shubert productions by buying tickets.

Malvern Group

TORONTO, Sept. 2 (CP)—A discussion group on human relations at the Canadian Malvern Conference here yesterday said ignorance, timidity and inertia to its responsibilities for setting standards and bringing about change have closed the eyes of the Christian community.

Teachers Advised Salaries Top $1,000

TORONTO, Sept. 2 — (CP). — Normal School teachers have been told by the Federation of Women's Teachers' Association of Ontario that they need not apply for a position at less than $1,000 salary, it was revealed in educational finance convener H. Sheppard's report at the Association's annual meeting which began yesterday.

This figure was arrived at after a systematic survey of the minimum, maximum and annual increment of each city, town and village district, Miss Sheppard said.

She reported that as a whole salaries had increased, the average for cities being $1,595.76, for towns $978.09 and rural $933.64.

Marmora News

Mr. and Mrs. M. E. Grant of Lindsay are visiting Mr. and Mrs. H. R. Pearse.

Mrs. Joseph Provost was admitted to St. Joseph's Hospital, Peterborough, on Wednesday.

Rev. and Mrs. M. J. C. Levason of Frankville called on Rural Dean and Mrs. A. B. Caldwell on Wednesday.

Mrs. Stovel Dies

WINNIPEG, Sept. 2—(CP).—Mrs. Isabel Highina Stovel, 73, widow of Chester D. Stovel, pioneer Western publisher and engraver, died yesterday. A native of Perth, Ont., she came to Winnipeg in 1880.

New Chief Returns

LONDON, Sept. 2 — (CP). — Vice-Admiral Lord Louis Mountbatten, newly appointed Allied Commander-in-Chief in South-east India, returned to London yesterday from Washington, and went immediately to the headquarters of combined operations.

Cleans windows, mirrors, silverware, QUICKER
WET-ME-WET 10¢
—AT VARIETY, HARDWARE and GROCERY STORES

for SUNBURN INSECT BITES POISON IVY
OLYMPENE
THE ANTISEPTIC LINIMENT

YOUR RATION CALENDAR FOR SEPTEMBER
HANG THIS UP IN YOUR KITCHEN
Compliments of
Weston's
BREAD and CAKES
GOOD CANDY
English Quality BISCUITS

1943 SEPTEMBER 1943

SUN	MON	TUE	WED	THU	FRI	SAT
PRESERVES COUPON VALUES ("D" Coupons in New Book) 6 fluid ounces Jam, Jelly, Marmalade, Extracted Honey, Apple Butter, Maple Butter, or Honey Butter; or ½ pound Maple Sugar or Comb Honey in squares; or 10 fluid ounces Molasses, Canned Fruit or Maple Syrup; or 12 fluid ounces Corn Syrup or Cane Syrup; or ½ pound Sugar.			1	2 Sugar Coupon 14, Tea-Coffee Coupons 14 and 15, Preserves Coupon D1, Butter Coupons 26 and 27 and Meat Coupons 15 are valid.	3	4
5	6	7 Meatless Day in Public Eating Places	8	9 Meat Coupons 16 are Valid.	10	11
12	13	14 Meatless Day in Public Eating Places	15	16 Sugar Coupons 15 and 16, Preserves Coupons D2 and 3, Butter Coupons 28 and 29 and Meat Coupons 17 are valid.	17	18
19	20	21 Meatless Day in Public Eating Places	22	23 Tea-Coffee Coupons 16 and 17 and Meat Coupons 18 are valid.	24	25
26	27	28 Meatless Day in Public Eating Places	29	30 Butter Coupons 30 and 31 and Meat Coupons 19 are valid. Butter Coupons 24, 25, 26 and 27 expire. Meat Coupons in pairs numbered 13, 14, 15 and 16 expire.		NOTE: Meat Coupons from Ration Book No. 2 to be used until further notice.

COUPON VALUES

Sugar (Red) One Pound
Tea (Green) - Two Ounces or Coffee (Green) - Half Pound
Butter (Purple) Half Pound
MEAT COUPON (Brown, Spare A)—Group A - ½ lb.; Group B - ¾ lb.; Group C - 1 lb. Group D 1¼ lbs.
Preserves (orange) see above.

NOTE: Meat Coupons (Brown, Spare A) become valid weekly as shown. Butter Coupons (Purple) become valid in pairs every two weeks, as shown. If valid before the 15th of the month, both Meat and Butter Coupons expire at the end of the same month. If valid on or after the 15th of the month, they expire at the end of the following month. Tea-Coffee and Sugar Coupons remain valid until declared invalid. All Canning Sugar Coupons are now valid.

Weston's GOLDEN BROWN SODAS PLAIN or SALTED
WATCH FOR NEXT RATION CALENDAR ON OCTOBER 2ND.
10-43

COFFEE & TEA Ration Increased

FOOD A&P STORES

SECOND CUPS ARE IN VOGUE AGAIN—CHANGE TO THE FINER FLAVOUR OF FRESH A&P COFFEE OR IF YOU PREFER TRY SPECIALLY SELECTED AND BLENDED A&P TEA

Enjoy really fresh A&P COFFEE. It is sold in the flavour-sealed bean—then, when you buy, it's custom-ground to your exact requirements.
2 coupons for 1 pound 1 coupon for ½-pound

THREE DELICIOUS BLENDS
BOKAR Vigorous—Winey 35¢
8 O'CLOCK Mild—Mellow 31¢
RED CIRCLE Rich—Full Bodied 27¢

A&P DELICIOUS TEA
Tea, Blended by A&P Tea Experts
SPECIAL BLEND 2-oz. Bag 9¢ 4-oz. Bag 17¢ ½-lb. Bag 31¢
CEYLON AND INDIA 4-oz. Bag 20¢ ½-lb. Bag 33¢
1 coupon for 2 oz. 2 coupons for 4 oz. 4 coupons for 8 oz.

RATION COUPONS VALID
Tea and Coffee Coupons Nos. 1 to 15; Butter Coupons Nos. 24 to 27; Meat Coupons Nos. 13 to 15; "D" Coupon No. 1 valid for Jam, Marmalade, etc., now.

GARDEN-FRESH FRUITS—VEGETABLES
NATIVE GROWN Domestic Grade DUCHESS APPLES 6-Qt. Basket 39c
NATIVE GROWN ONIONS No. 1 Grade Cooking 3 lbs. 19c
NATIVE GROWN TURNIPS No. 1 Grade Washed and Waxed lb. 5c
LEMONS LARGE CALIF. JUICY 6 for 21c
NATIVE GROWN PEARS No. 1 Grade 6-Qt. Basket 99c
PLUMS NATIVE GROWN 6-Qt. Basket 89c

FRESH FISH—NOT RATIONED
COD FILLETS CHOICE lb. 31c
CHOICE HADDOCK FILLETS lb. 35c

A&P HIGH QUALITY GOVT. INSPECTED BEEF
GENUINE SPRING LAMB
1¼ lbs. per Coupon.
LEGS lb. 39c LOINS Flank On lb. 33c FRONTS lb. 23c
SHOULDER CHOPS lb. 29c RIB CHOPS lb 39¢
CHICKEN Fresh Roasting—Up to 5 lbs. lb. 37c
BLADE ROAST 1¼ lbs. per Coupon lb. 27c
SHORT RIB ROAST 1 lb. per Coupon lb. 29c

ANN PAGE VITAMIN "B" CANADA APPROVED BREAD
WHITE, WHOLE WHEAT OR CRACKED WHEAT
2 BIG 24-OZ. LOAVES 15c
THIS WEEK FEATURES
ANN PAGE VITAMIN "B" WHITE
ANN PAGE MILK LOAF

A&P Stores CLOSED SEPT. 6 MONDAY
OPEN UNTIL 6 P.M. WED. SEPT. 8th

OGILVIE'S
Oats Minute 48-oz. Pkg. 17c
Oats Minute 2 14-oz. Pkgs. 13c
Oats Heather 32-oz. Pkg. 15c
Wheat Hearts 3-lb. Bag 23c
Blendies 2 Pkgs. 19c
Tonik Wheat Germ Pkg. 50c
Snack Sacks Pkg. 10c

BUTTER SILVERBROOK FIRST GRADE lb. 36c
SALADA TEA BROWN LABEL ½-lb. Pkg. 39c
SALADA TEA BAGS 15's Pkg. 18c 60's Pkg. 65c
OXYDOL lge. 22c; giant 62c
SOAP MAPLE LEAF TOILET 3 Cakes 13c
SUNNYFIELD LARD lb. 17c
AMMONIA SNOW FLAKES Pkg. 5c
RED RIVER CEREAL Pkg. 24c
FLOUR Royal Household 24-lb. Bag 73c 98-lb. Bag 2.95
SERVIETTES pkg. 9c
BEANS Van Camp's Pre-Cooked Pkg. 14c
DOMESTIC SHORTENING lb. 19c
WE CARRY A COMPLETE LINE OF PRESERVING SUPPLIES ATTRACTIVELY PRICED.

A&P FOOD STORES
Owned and Operated by The Great Atlantic & Pacific Tea Co. Ltd.

AIRCRAFTS DEFEAT WESTCLOX GIRLS IN FIRST POST-SEASON GAME

Canadian Sport Snapshots

By CHARLES EDWARDS
Canadian Press Staff Writer

TORONTO, Sept. 2 — (CP). — Doug (Flip) Flewwelling, star athlete from Saint John, N.B., now stationed with the R.C.A.F. at Brandon, Man., won the discus and placed second in the hop, step and jump at the Manitoba track and field championships. He might have done better, given a pair of shoes that fit. Right after the meet, Flip wrote home to Saint John to say he planned entering another meet shortly and would his father please look around for a pair of running shoes, size 13 or 14. With dogs like that Flip is all set for the snowshoe races next winter—and never mind the snowshoes.

Iron men:

Paying tribute to Shrimp McDougall, who died in Toronto last week, Ken Johnston of the Owen Sound Sun-Times recalled McDougall was one of the six iron men who won the Canadian junior hockey title for Owen Sound in 1927. Shrimp played centre with Martin (Harry) Lauder and Jack Markle flanking him. Hillis Padden and Buck Moore played defence and Benny Grant was in goal. Usually these six played the entire 60 minutes.

Shipyard shinny:

A Shipyards Hockey League with entries from Vancouver, Victoria, and Seattle is under consideration on the Pacific Coast. Some of the better-known hockey players now employed in shipbuilding industry in Vancouver are Bill Hutton, Sammy McAdam, Percy Jackson, Phil Adrejkew, Art Schuman, Pete Bonneville, Ralph Blyth, and Kenny Barker.

Incidentally:

Dink (Montreal Gazette) Carroll relays the information that eight members of Detroit's Stanley Cup champions either are in uniform or are about to enlist—Johnny Mowers, Sid Abel, Eddie Wares, Carl Liscombe, Ls Douglas, Jack Stew-Liscombe, Les Douglas, Jack Stewart, Harry Watson and Alex Motter....Boston Bruins have informed the McIntyre Arena at Timmins, Ont., that they will not train there this fall, but will return to Quebec City, where the Bruins drilled a year ago....Max Bentley, Chicago Black Hawks' Byng Trophy winner, won the Foothills Baseball League batting championship as a member of a Calgary R.C.A.F. team. Bentley batted .540 in 50 trips. His 27 hits included four doubles, four triples and three homers.

Complete Auto Service
MOTOR REPAIR. BODY BUMPING, REPAINTING
J. J. DUFFUS CO.
Tel. 5757

Additional Sport On Pages 2, 7, 16

2 Teams Score All Runs In 9th Innings

Phyllis Bigelew's hard hit double to left field in the ninth inning broke up the tightest girl's softball battle of the season at the Bowl, last night, being the big factor in the 3 to 1 victory of Aircraft over Westclox in the first game of their best-of-three post-season series.

For eight innings it was a pitcher's battle between Norma Strickland for the Aircrafters and Marg. Watson for the Big Bens and not a run was scored. Aircraft staged a three-run rally in the first of the ninth and Westclox came back with a run in their half and had the tying counters on the bases when the last out was registered.

The pitchers worked steadily and effectively all the way through. Each allowed nine blows but each had the faculty of tightening up when hits would have meant runs and the result was a row of zeros on the scoreboard until the final frame when Aircraft tucked away the game.

It was a snappy exhibition all the way with both outfits doing some fine fielding. Marg. Hawthorne's jumping catch of a line drive from the bat of Phyllis Bigelow in the first inning was the defensive gem of the night.

The Westclox tihrd-sacker also led the hitters of both teams with a double and two singles in four trips to the plate. Phyllis Bigelow, Marilyn Low, and Irma Perdue each had two hits for the winners.

The Big Bens threw away two great scoring chances in the seaond innings when they came through with three solid hits and yet did not get a run over the plate owing to poor base-running.

Aircraft did not do much with the offerings of Marg. Watson in the early stages; in fact, she held them to two singles in the first five minutes. They threatened in several frames after that but could not push a run over until the ninth.

Annette DeCarlo opened the rally in that inning by drawing a walk. Audrey Patterson struck out but Irma Perdue singled on a line drive that Viola McLean almost snared with one hand. Phyllis Bigelow then slapped a double to left to send in A. DeCarlo and Irma Perdue. She reached third herself when Marg. Hawthorne dropped the ball in tagging her and scored a moment later as Viola McLean was tossing out Irene Stewart. Marilyn Low walked but Eleanor Craig flied to second.

Westclox was able to get back only one run. Marg. Hawthorne reached third when her fly to left was dropped and a wild throw followed. Eunice Armstrong struck out. Marg. Watson hit safely down the first base line, scoring Marg. Hawthorne but Doris Walker popped to second and Jean Castle flied to centre and the game was over.

By innings.

Aircraft	000 000 003	3	9	3
Westclox	000 000 001	1	9	3

Aircraft: Phyllis Bigelow, 3b; Irene Stewart, lf; Marilyn Low, ss; Eleanor Craig, 1b; Marg. Selkirk, cf; Norma Strickland, p; A. DeCarlo, c; Audrey Patterson, 2b; Irma Perdue, rf.

Westclox: V. McLean, 2b; Verna Patterson, ss; Isobel Bullock, c; Marg. Hawthorne, 3b; Eunice Armstrong, 1b; Marg. Watson, p; Barbara Rome, cf; Doris Walker, rf; Jean Castle, lf.

Umpires: Bennett at the plate; Payne on the bases.

Remember When—

By The Canadian Press.

Sylvanus Apps, 23-year-old McMaster University student and the pick of Ontario's hockey amateurs, signed a two-year contract with Toonto Maple Leafs of the National Hockey League seven years ago to-day. Point winner for Canada in the 1936 Olympic pole vault, Apps is one of the finest forwards in the N.H.L. and captained the Leafs in the 1941-42 and 1942-43 seasons.

New Batteries
For Cars and Trucks

Famous MOR-POWER Super Service
15 Plates $7.45
17 Plates $9.90
GUARANTEED TWO YEARS
Allowance on your old battery. Installation Free at the store. We have installed large General Electric Tungar Battery Charger
Canadian Tire Corp'n Associate Store
I. H. KEEFER, Proprietor
342-4 Water St. Phone 8281 (OPPOSITE MARKET)

SPORTS—DAY BY DAY

By FRED D. CRAIG

One of the best softball attractions of the season should be the battle between the Coulter's team of the Danforth Senior League, Toronto, and the Westclox, champions of the local girls' loop at Riverside Park Saturday afternoon, with the game called at 3.30 o'clock. The Toronto girls, who are in the playoffs in their league have a strong well-balanced senior team and it will be interesting to see how the Big Bens shape up against that kind of opposition. Coulter's are going to spend the week-end in Peterborough so that fans who do not see them in action Saturday will have another chance Labor Day evening when they will meet the Westclox in a second game to be played at 6 o'clock. The Big Bens deserve the support of the fans for these two attractions which loom up as about the most interesting softball fare of the entire season. Expenses in the provincial playdowns will be heavy and the Big Bens are counting upon the receipts from these two fixtures to help them finance their expedition in search of the Ontario title. Westclox always play pleasing ball and the fans will undoubtedly welcome the two opportunities of seeing them perform against senior opposition.

* * * * * *

The unfortunate climax to the local softball season may prove to be the impetus that was needed to start a revival of baseball here. Eddie Starr, Les Burton, Bun Kingdon and other former hardball players declare that after their recent experience they are not likely to be keen about coming back to the softball brand again and, in that case they might welcome a chance to revive the orthodox game. "We are going to play baseball next year," Peg Hurst, Oshawa Colts' catcher informed the writer Tuesday night "and I hear that down in Belleville plans have already been made for a ball team for next season. Kingston is already in line and if something can be done in Peterborough it might be possible to get the old Central Ontario League going again." Oshawa has Hurst, Red Jubenville, Dalton and a lot of the other former senior ball players still available as well as a crop of kids who have been paying junior ball in the Motor City.

* * * * * *

A Sensational Play

When the Oshawa Colts were here Tuesday night they never stopped talking about a sensational play made by Red Jubenville, fast-fielding second base veteran in the last innings of Saturday's Oshawa City League final between the Colts and Oshawa Laundry. It must have been a honey. We notice that in his column George Campbell describes the Jubenville feat as one of the most colorful circus catches ever seen in Oshawa and says that the fans were still cheering Red's play when the game ended. Here is what happened according to the Oshawa story of the game. The Colts were leading 4 to 2 when Laundry went to bat in the ninth. Then this: "Keeler was safe to open the 9th when Whiteley fumbled. Cooper flied out to centre and Keeler was held at 1st. Then Johnny Weatherup, who had been in tough luck throughout, lined a screaming drive between Jubenville and Magee, towards right field. It loked like a sure bingle and the necessary blow for a last-minute Oshawa Laundry rally but "Red" Jubenville took one step, all he had time for, and dove headlong through the air, sideways, to spear the liner, about six inches off the ground. It was a circus catch of the highest order and the entire crowd stood and cheered him to the echo. That meant two out and Samanski then grounded to Jubenville and was thrown out at 1st base, to end the game and series."

* * * * * *

Curling in summer is something new and it is characteristic of Jim Harkness, genial member of the Peterborough Curling Club who is at present in the north that he should find himself in the thick of it. A Northern Ontario contemporary has the following to say about it: "With E. D. Fox, of Toronto, secretary of the McIntyre Porcupine Mines Ltd. curling the first stone, district curlers last night opened Canada's first Summer Curling Bonspiel at the McIntyre Arena. The event, which has attracted more than 40 rinks from Timmins, McIntyre, Dome, South Porcupine, Pamour, Englehart and North Bay, will wind up the finals in both consolation and main events slated for Thursday evening. In the absence of R. J. Ennis, general manager of the McIntyre, at last night's official opening of the 'spiel, M. L. (Marty) Urquhart, assistant manager, officiated by introducing Mr. Fox. One of the province's veteran curlers, Jim Harkness, of the Peterborough Curling Club, is taking part in the event, curling with G. R. White's rink. Despite his presence last night, however, the White foursome was beaten, 6-3 by the W. Christensen rink, of Pamour."

* * * * * *

They are certainly not tossing this Gentleman Jack Clayborne any pushovers. The Colored Comet will be back in the main bout at the Tunney grapple party at the Brock St. Arena Monday night and they have matched him with none other than Leo Numa, who is better known as the unmasked Red shadow. Now there is a nice little set up for the Ebony Flash. Wrestling as the Shadow, Numa beat all and sundry week after week until at last the world's champion Wild Bill Longsen caught up with him, defeated the hooded terror and his identity was finally revealed. Numa is huge, powerful, ruthless and clever. He can hand it out and he can take it and it would appear that the agile negro can look forward to a busy session when he tackles the former Mask. The Comet looked good against Katan and better against rowdy Dick Hogan but he is meeting a decidedly tough proposition in the powerful Numa. Matchmaker Tunney is apparently feeding the popular negro mat star to the lions for first he tosses him in against Killer Katan, next against the back-alley fighter Dick Hogan and now he asks him to meet one of the hardest babies in the profession. It has all the earmarks of a memorable brawl.

* * * * * *

The playoff stage has been reached in the local Industrial League and tonight the first game of the semi-finals will be played with Outboard Marines who finished in first place clashing with C.G.E. Drafting Room who wound up in the fourth slot. The battle will be staged at the Brinton Field and will start at 6.30 o'clock sharp. Friday night the second place Watercraft will meet the third place Brintons in the first game of the other semi-final bracket. The two semi-final series will be played as follows: Tuesday, Sept. 7, Drafting Room vs. Marines and Wednesday, Sept. 8, Watercraft vs. Brintons. If third games are necessary in either series they will be played Thursday and Friday nights. All games are billed for the Brinton Field and the games start at 6.30 o'clock. The first four teams in the loop at the end of the regular schedule were the Outboard Marines with eight wins and two losses, Watercraft with seven and three, Brintons with six and four and Drafting Room with five and five.

* * * * * *

Sporting Chili Con Carne: Tribute to the memory of "Shrimp" McDougall is paid by Ken Colling, Belleville sports writer in the following paragraph in his daily column: "Many local hockey fans regretted to learn of the death of Harold 'Shrimp" McDougall who played a lot of hockey for Peterborough and who will be long remembered for his shiftiness and clever play-making while helping to beat Belleville hockey teams down through the ages. Of course "Shrimp's" greatest feat was leading the old Owen Sound Greys to a Memorial Cup championship."....There will be no Westclox-Aircraft game tomorrow night as the Big Bens will not be able to field a team that night....They were shy Aggie Anderson and Beryl Dobbin last night and several others will be missing Friday....Manager Pat Hayden has secured the services of Marg Selkirk and Marilyn Low of Aircraft for Saturday's game with Toronto Coulters to take care of any gaps through absentees....An Uxbridge rink carried off the Stratton Trophy here yesterday, winning the biggest rink event of the season....Harold Freeman's Peterborough rink was second....Cards only had to play eleven innings at Pittsburg yesterday to win two games....First they played the remaining two innings of a game started July 18 and stopped by the Sunday curfew, the score remaining 6 to 5 for the Cards and then they went on to grab off the second fixture 8 to 6.

Ty Cobb Visits Junior

Ty Cobb, baseball's immortal outfielder and "Georgie Peach," pictured with his son, Private James Cobb, who is taking basic training in the cavalry replacement centre at Fort Riley, Kansas. Cobb found his son in great physical trim.

ROLL 'EM IN RICHMOND

Richmond, Va., is the largest cigaret - making centre in the world.

Former Actor Dies

BEVERLEY HILLS, Calif., Sept. 2.—(AP).—Gaylord F. Lloyd, 55, former actor of the silent screen and brother of Prodlcer Harold Lloyd, died yesterday of a heart attack. The Lloyd brothers started work in pictures in the old one-reel days. Later Gaylord was employed as an assistant producer.

SHAVE IN COMFORT
With Minora Blades!
Minora is by far the best and sharpest double-edge blade in its class. It's the quality blade in the low-price field.

Slowed Down ?

Avoid Dosing Constipation

Why Not Try ALL-BRAN'S "BETTER WAY"

Don't let the common type of constipation caused by lack of "bulk"-forming material in the diet slow YOU down! Today, your health and efficiency are precious to your country as well as to yourself. And it's so much wiser . . . so much more pleasant . . . to correct this common type of constipation right at its source than to have to resort to harsh purgatives which give only temporary relief.

Eat KELLOGG'S ALL-BRAN every day, as a delicious, crisp cereal or in easy-to-bake muffins. Find out for yourself how effectively it supplies the "bulk" so many people need to keep regular. Eat ALL-BRAN every day . . . drink plenty of water . . . and see if it doesn't help you feel your best by helping keep you regular *naturally*. Start your ALL-BRAN plan today! Sold at your grocer's in two conveniently sized packages. Made by Kellogg's in London, Canada.

Kellogg's ALL-BRAN
Keeps You Regular NATURALLY
"Now we must all buy more War Savings Certificates"

The STYLE is NEEDLED in
Craftsman Clothes
Always Tops!

A wide range of Fabrics — a good selection of Styles. Here is your best suit buy if you've limited means and a limited wardrobe. See our display of men's and women's suits for the Fall Season.

"The MADISON"
NEW SHORT LAPEL TYPE
ROOMY LOUNGE MODEL

Your choice of British Fabrics in every pattern and colour — hand cut and tailored to perfection by Union Craftsmen.

We give you the best Dollar for Dollar tailoring value that our great resources and well known "maker-to-wearer" plan can afford.

For your next suit or overcoat, "go-hand-tailored" at Dunn's.

- Scotch Tweeds
- English Worsteds
- Irish Twiss
- Gabardines

28.95 - 31.95

"The ASCOT"

Smartly tailored, double breasted, form fitted coat — model featuring long rolled lapels exclusively tailored by Dunn's.

Many more smartly tailored styles from which to choose in your own choice of cloth.

* * *

DUNN'S
Tailors
392 GEORGE ST. PHONE 9911

CAVARRETTA BLASTS 3-RUN HOMER IN TENTH AS CUBS WIN 12 TO 9

Sport Shorts From Britain

By ALAN NICKLESON
Canadian Press Staff Writer

LONDON, Sept. 2 — (CP). — Britain's booming bloodstock market is continuing its upward trend and owners and breeders, eyes turned to post-war racing and export trade, competed keenly at the first Newmarket Sales of the year.

The National Stud, property of the British taxpayers, had the most successful and quickest public sale of its venerable history when four yearlings, in and out of the auction ring in nine minutes, brought an aggregate of $63,000. This was a record average for the stud.

The two-day sale's top price of $26,970 was paid for a chestnut filly by the Derby winner Blue Peter, out of Caretto. J. E. Ferguson, owner of a London plastic firm who dabbles in racing stock, was the purchaser.

Bidding on behalf of the Aga Khan, Trainer Frank Butters doled out the second-highest price—$13,485—for a colt by the noted Sir Foxhunter out of the French Oaks winner, Mistress Ford.

The Aga Khan, resident in Switzerland since the war began, sold four yearling colts and three yearling fillies. Best price of the lot came for a day by Dastur from a Blenheim mare. The colt was knocked down to Owner Jack Colling at $8,600. Seven yearlings bred by Edward Esmond, prominent owner in France before the war, sold for what was considered the high price of $40,545.

Stock of Fairway, sire of two recent Derby winners, Blue Pete and Watling Street, was in heavy demand. His filly out of Titanic went to Mrs. Betty Lavington for $9,200.

Turf followers recognize Sugar Palm, a five-year-old sprinter, as the fastest horse on British tracks. Owned by sportsman-Major A. Bonsor, he has galloped to five consecutive triumphs and beaten the best in the country.

Sugar Palm, unbeaten this season, put on his best show while winning his latest event—the five-furlong Sprint Stakes at Salisbury. Averse to descending hils at high speed, Sugar Palm was several lengths behind Linklater, one of Britain's smartest racers, after the first downhill stretch of a furlong. Forty yards from the finish, he still was a length behind. Then under the expert hand of Jockey Tommy Carey, Sugar Palm up and beat Linklater by a neck.

The Hon Catherine Macdonald-Buchanan stepped beside the Hon. Dorothy Paget and Mrs Betty Lavington as an outstanding turf figure by purchasing Lord Harewood's Newmarket Egerton estate that includes racing stables and a stud farm. The purchase emphasized her intentions to allow her turf enthusiasm to have full scope after the war.

Daughter of Lord Woolavington, under whose will she inherited around $13,000,000, Mrs. Macdonald-Buchanan has been in racing for several years and won the Derby with Owen Tudor in 1941.

Farmer and souvenir hunters replaced jockeys and bookmakers on the Old Lincolnshire Steeplechase course at Brooklesy. North Lincolnshire, when all equipment of the track, which had carried on for more than a century, went under the hammer. The course itself has been plowed up in keeping with the country's wartime program of utilizing all available land for crop-growing.

A handbell, used to announce upcoming races, was purchased by a souvenir hunter for $23, and an amateur rider bought the number board for $55.

Auctioneer Ronald Davy said at the sale's opening that "we hope to get going again after the war when we have put paid to Hitler's account."

Bottled By
BOORMAN'S BEVERAGES

Hear these
NEW VICTOR and BLUEBIRD RECORDS

"Paper Doll"—Mills Bros.
"Sunday, Monday or Always" — Bing Crosby
"Sunrise Serenade", Glen Miller.
"It's Always You", Tommy Dorsey.
"Doin' the Ratamacue" — Tony Pastor.

We carry all Ernest Tubb, Wilf Carter and Gene Autry records, etc.

SULLIVAN'S
Charlotte St. Opp. Loblaw's

Hopper Hurls Shutout Game Against Buffalo

By The Associated Press

A few hours after he was purchased yesterday by Pittsburgh Pirates, Jim Hopper went out and pitched a one-hit shutout for Toronto Maple Leafs in the International League.

It was only a five-inning game against Buffalo, weather forcing a halt in the top of the sixth, but Hopper was so impressive in winning, 4-0, that it was unlikely the Bisons would have scored in a regulation contest.

Hopper faced only 16 men, one more than the minimum. The lone hit off him was Otto Denning's single in the fifth.

Ed Klieman chalked up his 23rd victory of the season as Baltimore beat Newark, 4-2. It was the eighth straight setback for the Bears.

Montreal retained possession of fourth place by splitting a twin bill with Rochester. The Red Wings took the opener, 7-1 while the Royals took the afterpiece, 7-2, behind Bob Chipman's nine-hit pitching. Pitcher Ira Hutchinson and Outfielder Max Macon of the Royals were banished for fighting in the third inning.

The Syracuse-Jersey City game was postponed.

Major League Leaders

By The Associated Press

NATIONAL LEAGUE.

Batting—Musial, St. Louis .350.
Runs—Vaughan, Brooklyn 100.
Runs Batted In—Nicholson, Chicago 103.
Hits—Musial, St. Louis 180.
Doubles—Musial, St. Louis 37.
Triples—Musial, St. Louis 17.
Home Runs—Nicholson, Chicago 21.
Stolen Bases— Vaughan, Brooklyn 16.
Pitching—Shoun, Cincinnati 12-4.

AMERICAN LEAGUE.

No change from yesterday.

Colborne Leads

PORT COLBORNE (CP) — The Victorias resumed the lead in the Niagara Senior Baseball League finals last night by defeating Welland 2-1 to give the winners two out of three arguments in the series. Max Kaminsky's homer in the eighth brought the tying and winning counters.

LISTEN TO CHEX
"The House Of Peter MacGregor"
10:30 TO 10:45 A.M.
Mon., Wed., Fri.
KINGAN HARDWARE

Finest Pistol Shot Alive

"TWO-HANDED HIP POSITION"

MAJOR PICKRELL'S PISTOL GRIP

Major Robert Pickrell, of the Winnipeg Grenadiers and world's champion pistol shot, pictured ABOVE, is teaching Canadian army officers how to shoot. He is chief instructor of the Small Arms School at Long Branch, Ont. Holder of three world's records for revolver shooting, he is probably the finest pistol shot alive.

He retired from competitive shooting in 1940 and since then has devoted himself to training Canadian officers and men to become first-class shots with revolver and pistol. A westerner, he has been stationed at the Pacific coast for two years and now comes east. For 11 successive years he held every major Canadian championship. Between 1928 and 1939 he won all U.S. senior titles but one. In 1935 he won three Canadian titles, 21 out of 22 state and provincial titles, the Scottish championship at St. Andrew's, Scotland, the British Empire championship and finally, at Rome, Italy, he won the world's revolver championship.

Soon to be introduced into the Canadian army is the "two-handed hip position," illustrated by Major Pickrell, ABOVE. In this odd-looking grip the pistol is held by both hands at waist-level in the centre of the body. By simply swinging on the hips and looking in the direction he is shooting a man can cover a wide swath of territory with speed and accuracy. The picture BELOW shows Major Pickrell's pistol grip.

BASEBALL RECORD

INTERNATIONAL LEAGUE

	Won	Lost	Pct
Toronto	87	54	.617
Syracuse	74	65	.532
Newark	74	66	.529
Montreal	70	71	.496
Rochester	69	71	.493
Baltimore	68	74	.479
Buffalo	62	79	.440
Jersey City	58	82	.414

Wednesday Results

Toronto 4, Buffalo 0
Rochester 7-2, Montreal 1-7
Baltimore 4, Newark 2
Syracuse at Jersey City Postponed

NATIONAL LEAGUE

	Won	Lost	Pct.
St. Louis	81	44	.648
Cincinnati	69	54	.561
Brooklyn	65	58	.528
Pittsburg	67	63	.515
Chicago	60	64	.484
Boston	54	66	.450
Philadelphia	54	70	.435
New York	44	78	.361

Wednesday Results

Chicago 12, Cincinnati 9
St. Louis 6-8, Pittsburg 5-6
(Only games scheduled.)

AMERICAN LEAGUE

	Won	Lost	Pct.
New York	77	46	.626
Washington	69	58	.543
Cleveland	65	57	.533
Detroit	63	58	.521
Chicago	64	60	.516
Boston	59	67	.468
St. Louis	56	66	.459
Philadelphia	41	82	.333

Wednesday Results

No games scheduled.

AMERICAN ASSOCIATION

	Won	Lost	Pct.
Columbus	72	56	.563
Indianapolis	71	56	.559
Milwaukee	69	56	.552
Toledo	65	63	.508
Louisville	59	65	.476
Minneapolis	59	69	.457
St. Paul	56	71	.441
Kansas City	55	70	.440

Wednesday Results

Louisville 6, Columbus 4
Indianapolis 11, Toledo 8
St. Paul 5, Kansas City 1
Milwaukee 8, Minneapolis 6

81 Shutouts

CHICAGO (AP)—Statistics of the American League for the current season thus far show that league pitchers have twirled 81 shut-out games as against the season's total of 90 last year and 67 up to this point in the 1942 campaign. The hurlers are being blamed for the fact that only two batters are over .300, namely Luke Appling of Chicago and Dick Wakefield of Detroit.

London Loses

STRATFORD (CP)—The Nationals reversed the tables on London Army yesterday by winning 3-1 in seven innings in the second of the senior playoffs in the Inter County Baseball Association, the game being cut short on account of weather. London gave notice of intention to protest the encounter on the ground that Stratford had used both Max Samuely and Lefty Price, alleging violation of O.B.A. player permits.

DANCING
AT
CHEMONG PAVILION
EVERY FRIDAY NIGHT
Jack Marshall And His Orchestra

MOVIE TIME TABLE

Regent—"It Ain't Hay", 1.35, 3.45, 5.40, 7.50, 10.05.

Centre — "Night Plane from Chungking", 1.55, 4.53, 7.34, 10.05; "Lady Bodyguard", 3.14, 6.15, 8.55.

Postponed Tilts Upset League Records

By JUDSON BAILEY
Associated Press Sport Writer

The business of picking up games in the National League at a given point and playing them to completion at later dates still is causing headaches for the figure filberts.

The senior circuit has had four contests in this category, it may be remembered, two of them protested games involving the Phillies and two others suspended games which were halted because of Sunday curfew laws in Boston and Pittsburgh July 18.

The protested games were entered in the standings at the time they were played, but when League President Ford Frick ordered the contests resumed later from the point of argument, the Phillies won the game they had been charged with losing to St. Louis Cardinals and lost the game they had been credited with winning from New York Giants.

Cards Take Verdict.

This called for corrections in the standing. The suspended games were not included in the standings at the time, but one of them was finished yesterday and, as it turned out, it might just have well been counted a legal game at the time it was recessed.

This contest was the second game of a double-header between the Cardinals and Pittsburgh Pirates which was halted after seven innings with the Redbirds leading 6-5. When the two final frames were run off neither team made a move and the July 18 score became the Sept. 1 score.

What did happen was that Rip Sewell of the Pirates, who had entered the contest in the seventh inning in a relief role and returned to the mound to complete the game, was charged with his seventh defeat against 19 victories. This now raises the question of whether Sewell had an 11-game winning streak in July, or whether it was broken at seven games on July 18.

Manager Billy Southworth, instead of resuming the game with George Munger, who was on the mound for the Cards when play stopped, used Mort Cooper to pitch the two final innings and hold onto the margin of victory.

Cooper Tagged.

But when Cooper was also chosen to start the regularly scheduled game that filled out yesterday's program, he was tagged for three runs on three hits in the second inning and relived by Murray Dickson.

The Cardinals subsequently rallied with Danny Lithwhiler hitting a homer and Martin Marion getting two triples to win 8-6 and Dickson received credit.

The other suspended game of July 18 involved Boston Braves and Brooklyn Dodgers and is to be finished September 13. This game was tied at 4-4 in the sixth inning when play was interrupted.

Only one other contest was played in the Major Leagues yesterday and in it Chicago Cubs took a slugging session from Cincinnati Reds 12-9 on Phil Cavarrett's three-run homer in e 10th inning. The Cubs made 22 hits and the Reds 14, including homers by Bert Haas and Estel Crabtree.

Yesterday's Stars

By The Associated Press

Phil Cavarretta, Cubs—Hit three-run homer in tenth inning to beat Reds.

Danny Litwhiler and Martin Marion, Cardinals—Litwhiler hit two-run homer and Marion collected two timely triples to lead winning attack against Pirates.

Lose 3 Men

PITTSBURG ((AP)—The Pirates of the National League cut deeply into the playing ranks of the Toronto Leafs last night with the announced purchase of Pitchers Jim Hopper and Nick Strincevich and Infielder Lee Handley. Earlier in the day, the Buccaneers announced the recall of Outfielder Frank Colman, Shortstop Frank Zak and Pitchers Harry Shuman and Alf Jarlett from Toronto.

Port Albert Out

LONDON, Ont. (CP) — Fingal Bombers eliminated Port Albert R.A.F. last night in one of the best soccer games at the University Campus. Fingal will meet the survivors in the Air Force series at Toronto next.

Senator Dies

PROVIDENCE, R.I. (AP)—Former State Senator Joseph A. Connolly, 57, one time left fielder for the Boston Braves and later baseball coach for Providence College, died last night at his home in North Smithfield.

Lorie Watches
Waterproof
Ladies' or Gent's
$24.75 Up
BERT AUSTIN
JEWELER
196 Charlotte St. Phone 5451

The Sports Round-Up

By HUGH FULLERTON, Jr.
Associated Press Sports Writer

NEW YORK, Sept. 2 —(AP) — Beau Jack, whose tastes aren't exactly conservative, admired manager Chick Wergeles' big, gaudy sedan so intensely that Chick and co-manager Bowman Milligan have decided to give it to the Beau if he regains the light-weight title from Bob Montgomery, September 10 ...... which is one way of getting a 12-cylinder gas-eater off your hands.

Philadelphia story.

Philly sport scribes tell this one in explanation of the break between Bill Cox and Bucky Harris— which ought to be forgotten about now.... Seems that Cox insisted that 17-year-old Bob Finley should be the club's regular catcher and Harris held out for Tommy Livingston .... Bucky argued that Lingston not only was more experienced, but that he was a better catcher and smarter than Finley.... "How do you figure that out?" asked Cox. "Lingston never went to college."

Boxing's newest twin act, Stanford and Stanley Tuckett, who look so much alike that you have to weigh them to tell who's who, op- trunks. So when they fought on the same card at the Lido Arena the other night, Stamford's bout had to be delayed until Stanley returned to the dressing room with the essential garb.

Fights Last Night

By The Associated Press

Elizabeth, N.J.—Buddy Farell, 150, Newark, outpointed Eddie Ellis, 162, Quincy, Mass. (10).

Woonsocket, R.I.— Al Costa, 146, stopped Buster Carroll, 152, Lowell, Mass. (6).

Scranton, Pa.—Charlie Sabatelle, 149, Dunmore, Pa., knocked out Joery Ross, 148, Toronto, (6).

Dies Of Wounds

LONDON (CP Cable)—Prominent as an International Cricketer before the war, Hedley Verity was reported yesterday to have died of wounds while a prisoner of war in Italy. He played for Yorkshire and England.

-DANCING-
CHEMONG PAVILION
Tonight, Sept. 2nd
MIKE TWOMEY
AND HIS SOD BUSTERS
Old Tyme and Modern Dancing

Now Playing
Regent
Musical
"UP FROM THE RANKS"
Cartoon - Latest News
Plus! Serial, 'Captain Marvel'

CENTRE To-day FRI. and SAT.
2—SURE-TO-PLEASE FEATURES—2

AND THE SECOND BIG HIT
What a Life . . . What a Laugh . . . When You Are a
"LADY BODYGUARD"
ACTION AND COMEDY with EDDIE ALBERT and ANN SHIRLEY
And On the Same Program
Latest All-British Newsreel
Plnus! "Jolly Good Furlough" - Popeye Cartoon

Canada Carries On Presents
"UP FROM THE RANKS"
Color Cartoon and Latest
Canadian Paramount News

What's On the Air

Stations	Kilocycles
CHEX	1430
CBL	740
CFRB	860
WEAF	660
WJZ	770
WABC	880

Symbols: D—Drama, M—Musical, R—Religious, S—Songs, T—Talk, V—Variety, N—News

This Program has been given the Peterborough Examiner by stations herein listed. If the presentations as scheduled are not on the air, the fault lies with the stations, and not with the Examiner.

Radio Station CHEX Carries the News on the Hour.

THURSDAY EVENING

6:00 P.M.
CHEX—News
WEAF—Jack Arthur
CFRB—Dinner Music
CBL—Relax and Enjoy-M

6:15 P.M.
CHEX—Donald Novis Sings
WJZ—Terry and Pirates-D
CBL—Market Report

6:30 P.M.
CHEX—News; Rhythm R'nd-up
WEAF—Stern's Sports
CBL—Indiana Indigo-M

6:45 P.M.
CHEX—Voice and Song
CBL—BBC News
WEAF—Sounding Board
WJZ—Lowell Thomas-N

7:00 P.M.
CHEX—News; Sport Cast
WABC—I Love Mystery-D
CFRB—Vic and Sade-D
CBL—Wings to Victory-D

7:15 P.M.
CHEX—Piano Portraits
WABC—James' Musicmakers
WEAF—News of World

7:30 P.M.
CHEX—Bob Hannon Sings
WJZ—Cheque Your Music
WEAF—Fred Brady Show
CBL—Rhythm Musicale

7:45 P.M.
CHEX—Barry Horlick
CBL—News Roundup
WJZ—Diane and Bob-S
WABC—Mr Keen-D

8:00 P.M.
CHEX—Lucky Strike Bait
CFRB—Sports Club
CBL—Swing for Services-M
WEAF—Fannie Brice
WABC—Mona Auer Show-V

8:30 P.M.
CHEX—Hayloft Follies
CFRB—What's the Answer
CBL—The Aldrich Family
WJZ—Meeting of the Air-T
WABC—Death Valley Days-D

9:00 P.M.
CHEX—News; Concert Hall
CBL—Music Hall-V
WABC—Maj. Bowes' Amateurs

9:30 P.M.
CHEX—Hoe Down-M
WEAF—Joan Davis-V
CBL—Fighting Navy
WJZ—Spotlight Bands
WABC—Stage Door Canteen-V

10:00 P.M.
CHEX—Ontario News
CBL—CBC News
WEAF—Jimmy Durante-V
WABC—The First Line

10:15 P.M.
CHEX—The Lady Sings
CBL—Prom Concert
WJZ—Listen to Lulu-S

10:30 P.M.
CHEX—Ballroom-M
WEAF—March of Time-N
WJZ—Hollywood Theatre-D
CFRB—Musical Contrasts

11:00 P.M.
CHEX—News
CBL—Radio Newsreel
CFRB—John C. Reade-N

FRIDAY MORNING

7:30 A.M.
CHEX—Farm Fare

7:45 A.M.
CHEX—Morning Cheer

8:00 A.M.
CBL—CBC News
CFRB—Jim Hunter-N
WEAF—News Roundup
WJZ—Kibitzers-V

8:15 A.M.
CHEX—Top of the Morning
WEAF—Two Minute Man-V
CBL—Morning Devotions

8:30 A.M.
CBL—March Past-M
WJZ—Nancy Craig-T

8:45 A.M.
CHEX—Morning Devotions
CFRB—Dave Bacal, organ

9:00 A.M.
CHEX—News; Neigh. News
CBL—Everything Goes-V
WJZ—Breakfast Club-V

9.15 A.M.
CHEX—Meet the Band
CFRB—Chapel Singers

9:30 A.M.
CHEX—Invitation to Waltz

9:45 A.M.
CHEX—John Harcourt
CBL—Music While You Work
CFRB—Memories

10:00 A.M.
CHEX—News; Masterworks
CFRB—Here Comes Band
CBL—Moods in Rhythm
WJZ—Market Basket-T

10:15 A.M.
CFRB—Wife Preservers-T
WEAF—The Open Door-D
WABC—Kitty Foyle-D

10:30 A.M.
CHEX—Peter McGregor-D
CFRB—Favorite Songs
CBL—Wartime Shopping
WJZ—Baby Institute-T

10:45 A.M.
CHEX—Novatime
WEAF—Woman of America-D
WJZ—Love Problems
CBL—Monica Mugan-T

11:00 A.M.
CHEX—News; Good Morning
CBL—Road of Life-D
WABC—The Symphonettes-M

11:30 A.M.
CHEX—Musical Sketches
CBL—Soldier's Wife-D
WABC—Bright Horizon-D

11:45 A.M.
CHEX—Invit. to Syncopation
WJZ—Living Should Be Fun
WABC—Aunt Jennie-D
WEAF—David Harum-D

FRIDAY AFTERNOON

12:00 NOON
CHEX—News; Home Folk Hour
WJZ—Supreme Stewardship-T
CBL—BBC News

12:15 P.M.
CFRB—Farm Broadcast
CBL—Big Sister-D

12:30 P.M.
CHEX—News; Farm News
CFRB—Life Can Be Beautiful

1:00 P.M.
CBL—CBC News
CFRB—Band of the Hour
WEAF—Mary McBride-T

1:15 P.M.
CHEX—Eb and Zeb
CBL—U.S. Marine Band
WJZ—Woman's Exchange

1:30 P.M.
CHEX—Who's New To-day
CFRB—Tropical Moods
WABC—Vic and Sade-D

1:45 P.M.
CHEX—They Tell Me-T
WJZ—Rosa Rio, organist

2:00 P.M.
CHEX—News; Ballroom
CFRB—Our Gal Sunday-D
WEAF—The Guiding Light-D
WABC—Dr Malone-D

2:15 P.M.
CFRB—At the Console
WEAF—Lonely Women-D
WJZ—Mystery Chef-T
WABC—Joyce Jordan-D

2:30 P.M.
CHEX—Voice of Memory-S
WEAF—Light of World-D
WJZ—Ladies Be Seated

2:45 P.M.
CHEX—Organ Tones
WEAF—Hymns of Churches

3:00 P.M.
CHEX—News; Your Letter
CBL—Mary Marlin-D
WJZ—Morton Downey-S

3:15 P.M.
CBL—Ma Perkins-D
CFRB—Joe and Ethel-D
WJZ—My True Story

3:30 P.M.
CHEX—Sincerely Yours
CBL—Pepper Young-D
CFRB—Homefolks Frolic-M
WABC—Johnny Gart and Trio

3:45 P.M.
CHEX—Coming Events
WABC—Green Valley-D

4:00 P.M.
CHEX—Half-Hour Holiday
WEAF—Backstage Wife-D
WABC—Home Front Reporter

4:30 P.M.
CHEX—1430 Club
CFRB—Perry Como-S
WEAF—Lorenzo Jones-D
CBL—Joint Recital

4:45 P.M.
WABC—Off the Record-T
CFRB—Mountain Music
WEAF—Widder Brown-D

5:00 P.M.
CHEX—News
CFRB—Judith Evelyn Reads
CBL—Frontline Family-D
WEAF—When Girl Marries-D

5:05 P.M.
CHEX—Lindsay Salute

5:15 P.M.
WEAF—Portia Faces Life-D
CFRB—Men in Scarlet-D

5:30 P.M.
CFRB—Secret Service Scouts
WJZ—Jack Armstrong-D
WEAF—Just Plain Bill-D

5:45 P.M.
CHEX—Musical Moment
CFRB—Eventide Melodies
WABC—American Women
WEAF—Front Page Farrell-D

Farmers Must Produce More Col. Drew Reports

BRANTFORD, Sept. 2 — "Food production is our greatest basic industry. We've got to organize it. The Ontario Government will make every effort to make that organization complete," Premier George Drew told farmers from all over Brant County at a picnic sponsored by the Brant County Federation of Agriculture at Mohawk Park here. In Toronto on Thursday, he said, representatives of all the agricultural organizations in the Province would meet with the Government to "discuss putting food production on the most efficient war-time basis."

"The opinion that will be expressed will be the opinions of experts. I have every hope that the outcome of the conference will be successful," the Premier said.

He declared the wartime food production organization of Great Britain was one of the most amazing things of this war, and along such lines Ontario food production could be put on an efficient and business-like basis.

British Farmers in Control

"Decentralization and placing control in the hands of farmers who know production in their particular county have been the basis of British success," the Premier said. "County committees handle processing and marketing. I don't say that we should immediately adopt the plan but it holds many suggestions for us. I don't think we can apply any system of any other country here without some changes, but I do believe we can follow the principle."

Britain's county committees were volunteers and this was "infinitely better" than having an elected body in charge, he declared.

"The Farmers Union of Britain is consulted in whatever is done," the Premier said. He held that organization of farmers in Ontario was important not only for the protection of their town rights but also to ensure the maximum in food production, processing and marketing.

"The nearest approach to heaven for us, it seems, would be to live where there was none of these controls. Controls are not enjoyed by any one," he said. "The winning of this war will not end control of some sort or another. Only three systems of control could emerge from this war: First, outright ownership by the Government; second, Governmental control of production; and third, control by the people doing the work they know best how to do under regulations they can understand.

Sees Problems Continuing

"Don't think that the problems that confront you now — weather, manpower shortage and the rest— will solve themselves with the winning of this war. They won't. Canadians do not realize the demands that will be made on us when this war ends. Demands for food are not going to decrease — they are going to increase tremendously and overnight.

"Dangers exist behind peace itself, because those countries that have lost all principles of democratic government have lost all their ability to govern. There will be chaos when it comes to feeding the people. In addition, when the conquered countries, Norway, France and the rest, are set free the highly organized German food distribution system is going to collapse with the collapse of German power, and it is going to take a long time to organize food production, restore herds and flocks and produce enough grain. Nations like us are going to fit into the picture then," he continued.

"Only food-producing countries like Canada, the United States and Argentina will save the world. Food production will be one of Ontario's highest duties. We have got to raise the food and grow the animals to feed the starving people of Asia and Europe and save them from out-and-out anarchy. After this war the fields will still be there and farming will be the most solid occupation of all. Let us then get our food production organized on the most efficient and most successful basis," he concluded.

Alex McKinney, Brampton, president of the Ontario Federation of Agriculture, told the gathering that Ontario this year had had one of its worst years in the production of grain and would have to import two or three times more feeder grain. He said that it would be necessary within the next week or two to increase from 700 to 1,500 carloads per week the amount of feeder grain moved from the Lakehead into Ontario.

L.O.L. Meeting

ST. CATHARINES, Sept. 2 (CP) —The 1944 session of the Supreme Grand Lodge of the Loyal True Blue Association will be held in Owen Sound, starting August 25, it was decided here to-day at the 69th annual session of the Grand Lodge.

A report showed that tabout 115 children are being cared for at the Loyal True Blue and Orange Home for Orphans at Richmond Hill.

Hold Euchre Party

MARMORA, Sept. 2.—(ENS). — Under auspices of St. Paul's Laymen's Association, a euchre party was held in the Parish Hall on Wednesday evening, with six tables in paly. The winners were Mrs. O'Brien and Richard Maloney.

The drawing for special prizes resulted as follows: Electric clock, Alfred Barnett; end table, T. E. Pritchard; pyrex plate, J. W. Hickey.

Heads Sail Survey

LONDON, Ont., Sept. 2 —(CP)— J. D. Thomas, formerly of London and Goderich and widely-known authority on soil conservation has been named to head the new industrial Mobilization Survey Committee for Military District No. 1 (Western Ontario), it was announced here yesterday.

Hero Arrives

BRANTFORD, Sept. 2 —(CP)— Wing Cmdr. Guy Gibson, 25-year-old hero of the July raids on the Mohne and Eder Dams in Germany, yesterday visited No. 5 Service Flying Training School of the R.C.A.F. at Brantford.

Asks Peace

Pope Pius XII, who has broadcast to a warring world, an appeal for a just peace this year.

"Fly To Sweden—Or Sink Ships"

"Now or never, fly to Sweden or sink your ships. May God protect our king and country." This was the scuttling order radioed by Admiral Vedal of Denmark to his commanders in the last dramatic moments, before the Nazis occupied the country. The circle in the map ABOVE indicates the three Scandinavian ports which figured in the scuttling of forty-five Danish ships and the escape of nine. Those that escaped reached the ports of Malmoe and Landskrona in Sweden bearing civilians and government officials.

Americans Give Suspension Bridge To Dominion

FORT ST. JOHN, B.C., Sept. 2 (Canadian Press)—A link in the friendship of Canada and the United States was added this week with the presentation to the Dominion of the 2,275-foot suspension bridge on the Alaskan Highway over the Peace River. The ceremony was complete with frills and color, marking official opening of the American-financed structure.

The opening was described as "symbolic as the first movement of cargo traffic on a large scale indicates just another link in the wide highway we can see to peace for the world," by Senator James C. Scrugham, Nevada Democrat.

Maj. Gen. Philip B. Fleming, Works Administrator, termed the bridge "an important link in the armor of the North American continent."

Representatives of the British Columbia and the American Governments, Canadian and American Army officials and hundreds of workers and townspeople witnessed the ceremony.

Herbert Anscomb, Minister of Public Works for British Columbia represented Premier John Hart in receiving the bridge.

"I accept this bridge," he said, "in the name of the Dominion and Provincial Governments. It will be a binding link between the two great nations in the North American Continent."

W. A. Fallow, Alberta Public Works Minister, who represented the Province at the official opening of the highway last November at Kluane Lake, Y. T., acted in the same capacity Monday.

The Canadian Army was represented by Major A. Robertson, on the staff of Maj. Gen. W. W. Foster, Special Commissioner for Northwest Service Projects, and Major J. H. Mobberley of Winnipeg, who represents the Canadian Government on the Alaska Highway Civilians Control.

Mr. Anscomb and Senator Scrugham, head of a six-man Senate subcommittee making an inspection tour of the Alaska highway area, combined to manipulate the scissors cutting the red, white and blue ribbon stretching across the southern entrance to the bridge. Immediately after this ceremony a convoy of six material loaded trucks rumbled across the span and proceeded north.

Ceremonies were opened by Brig. Gen. James O'Connor, commanding officer of United States Northwest Service Command, who termed the opening "an historic threshold in the development of our Continent."

The bridge is the largest of a net work strung over streams and rivers in the path of the 1,600 mile Alaska Highway route. A steel structure with two 1 way 24-foot concrete traffic deck, it is a few hundred feet shorter than Vancouver's famed Lions Gate Bridge. It was built at a cost of $1,500,000.

It has a main span of 930 feet and two side spans of 465 feet each with two approach spans of 135 feet each. Steel girders tower 190 feet above the six-inch concrete deck which is 100 feet above the river level.

MORE ABOUT—

Dane Refuses

Continued from Page 1

here last night a constitutional Government had ceased to exist in Denmark with the advent of the German military dictatorship.

His announcement was considered significant by Danes hoping to form an exiled Government affiliated with the United Nations because the 62-year-old minister is a personal envoy of the interned King Christian X.

(In London, the Danish Conservative Leader, Christmas Moeller declared the Free Danish Council was against setting up an "exile" Government at the present time."

("If the head of the State of Denmark (King Christian) had been outside the frontiers of the country our position would have been clear," Moeller said at a public meeting of the council yesterday. "When he could have set up a Government which would have the recognition of all.")

KISS YOUR TIRED FEELING GOODBYE!

Pepless Many Suffer Low Blood Count—And Don't Know It.

The baffling thing about low blood count is that you can weigh about as much as you ever did—even look healthy and strong, yet—you can feel as if you had lead in your legs, dopey, tired and pepless.

Low blood count means you haven't got enough red blood corpuscles. It is their vital job to carry life-giving oxygen from your lungs throughout your body. And just as it takes oxygen to explode gasoline in your car and make the power to turn the wheels, so you must have plenty of oxygen to explode the energy in your body and give you going power.

Get Dr. Williams Pink Pills today. They are world-noted for the help they give in increasing the number and strength of red corpuscles. Then with your blood count up, you'll feel like bounding up the stairs as if you were floating on air. Ask your druggist for Dr. Williams Pink Pills today.

MRS. WHITE WAS RIGHT...

LIPTON'S NOODLE SOUP MIX IS THE *QUICK* SOUP WITH THE REAL CHICKEN-Y FLAVOUR

The finest-flavoured quick soup you've ever served. And it's so quickly and easily made, you'll want it always in your home. Just add contents of package to 4 cups of boiling water. Cook for 7 minutes. Then you can sit down to a smooth, satisfying, golden soup, so delicately seasoned and so appetizingly flavoured that you'll say it equals the best slow-simmered soup ever made on your own stove.

Lipton's Noodle Soup Mix is extremely economical . . . each package makes one-third more soup than that obtained from the average canned soup. Ask your grocer for it today.

2 PACKAGES FOR 25¢

AA18

A PRODUCT OF LIPTON'S

The Packers of LIPTON'S FULL-FLAVOURED (Small Leaf) TEA

MOM SAYS I KNOW HOW TO SHOP!

YOUR Money's SURE WHEN YOU SHOP AT The RED & WHITE Food Stores

LIBBY'S EVAPORATED MILK	Tin	10c
LEMON and VANILLA KALONA EXTRACTS	2 Bottles	13c
SUPREME — (Shaker Glass) BLACK PEPPER	3 for	25c
RED & WHITE FLOUR	7-lb. Bag	25c
ONTARIO CABBAGE	Large Head	10c
PARKS CATSUP Flavour	Each	35c
CRESENT Mapleline	Bottle	25c
KKOVAH Jelly Maker	2 for	25c
RED & WHITE Prep. Mustard 9 oz.	2 Jars	19c
HABITANT NOODLE Soup	2 for	25c
Sidar Coffee	½-lb. 21c 1-lb.	39c
KEEN'S D.S.F. MUSTARD BEST FOR SALAD DRESSINGS	1¼-oz. Tins	10c
DR. BALLARD'S Dog Meaties	2 for	25c
COWAN'S PERFECTION Cocoa	1-lb.	25c
RENNET JUNKET—Asst. Powder	2 for	23c
NO. 4 BROOMS	Each	69c
GRAPE NUT FLAKES	Pkg.	10c
QUICK QUAKER OATS WITH GLASS	Pkg.	27c
KOFY SUB	Lge. Pkg.	30c
Red & White FLOUR	24-lb. Bag	75c
BLACK and BROWN 2 In 1 SHOE POLISH	2 for	19c
California LEMONS Size 252	Doz.	55c
LARGE DUTCHESS APPLES	2 lbs.	15c
POTATOES NO. 1	Peck	50c
Loaf Cheese	lb.	37c
WHITE NAPTHA P & G SOAP	5 Bars	25c
IVORY SNOW Pure Ivory Soap in its quickest dissolving form.	Large Pkg.	25c
HAWES' FLOOR WAX Hard, lasting finish on hardwood floors	1-lb. Tin	47c

RICHARD HALL LIMITED

Starring Fall Suit Hats!

MILLINERY DEPT. SECOND FLOOR

Days are shorter, evenings are cooler, the hatless season is almost over. With the coming of September you'll be looking again for the best to be bought in suitable headwear, and once more we direct your attention to the very first place you should visit — that's Hall's.

HATS FROM 2.49 to 5.95

Troublesome time for buyers isn't it? But at the same time don't our manufacturers deserve great praise for the splendidly efficient manner in which they have looked after our needs?

In millinery they have once again adapted shapes to new, sensibly pleasing 1943 styles for all fancies. The hats vary from the many popular adaptions of the War Veteran's Beret through Oriental Turbans, Dutch Bonnet shapes, Chetniks reflecting Russian influence, Spanish types edge in and even the Arab head drape appears—and above all—prices reflect war time economy.

at 2.49

Here, even at this low price, are perfect fitting, attractively modelled felts in beret modifications, sailor types, fashionable pompadours, pillboxes or tambours—a splendid choice of shape, color and size — and there are plenty from which to make a selection.

at 3.95

Besides more youthful models, this assortment includes a number of up-to-date "matrons" hats. They are of fur felt in black, navy blue, spitfire, wine, etc. Some small velvet hats in moss green, cherry or black.

at 5.95

Included in this group are many novel trims and shapes in outstandingly appealing shades of antique Ton, Lanvin green, matelot blue, fertile, spice, etc.

Mostly smaller models—some so nattily shaped and trimmed as to defy description. Trimmings of felt feathers, quills, veilings, ribbons, etc.

Phone 5761 RICHARD HALL LIMITED PHONE 5761

The Peterborough Examiner

VOL. LXXXVIII, No. 53 — PETERBOROUGH, THURSDAY, SEPTEMBER 2, 1943 — PAGE 9

MAIN STREET TOPICS

NORMAL SCHOOL OPENING

The Peterborough Normal School is scheduled to open on Tuesday, September 7th along with all the other schools in this city it was announced today.

BLOOD DONORS.

A total of 68 blood donors were at the Clinic on Wednesday morning, with some coming in from Lindsay, Lakefield, Warsaw, Lakehurst and Bethany.

AN AIRMAN'S DISK

An identification disk belonging to a member of the R.C.A.F. and picked up on the street can be obtained at the police station.

YOUTH REMANDED

Willis Stoneburg, charged with house-breaking, was remanded until September 7 when he appeared before Justices of the Peace Vincent Eastwood and E. B. Fowler this morning.

AIRMEN GRADUATE.

Sgt. T. J. O'Neill of Peterborough and Sgt. J. P. Thompson, of Port Hope, graduated to-day in a group of airmen at No. 1 Air Observer School, Malton. They received badges symbolic of graduation as navigators and air bombers along with other Canadian and English, Australian, New Zealand and Polish flyers.

RANGERS RECRUITS.

Latest recruits to join the ranks of the Prince of Wales Rangers (R) are Edward L. Blackwell of 64 Aylmer street and Gerald Lalonde of 340 Aylmer.

GOING ACTIVE.

Four men have enlisted for active Army service in recent days through the recruiting depot at the Armouries. They are: Frank M. Leahy, 272 Hunter street; Douglas Butcher, 14 Dale street; William S. Mitchell, 25 Lisbon; and Fergus Murthe of 6 Mary street, Lindsay.

BANK CLEARINGS

Bank clearings in Peterborough for the past week ending today amounted to $953,313 and for the same period one year ago $877,872.

KIWANIS LUNCHEON.

Friday will be an open meeting for the Kiwanis Club, and moving pictures will be shown of the Sea Cadets at their summer camp on Minnicog Island.

R.C.A.F. NAVIGATOR

Among the graduates today of navigators and bombers at No. 9 R.C.A.F. air observers' school at St. John's, Quebec, was J. C. Sullivan of Peterborough, son of Alderman and Mrs. John E. Sullivan. He was graduated as a navigator.

GETS BIG MUSKIE.

William Wheeler of Gananoque, is keeping secret the exact location in which he caught a lunge so big that its tail dragged the sidewalk when slung over his shoulder Wheeler landed the 38¾ pound fish alone after an hour's battle, along the St. Lawrence river.

ARRESTED ON HIGHWAY

Arrested on Highway 28, north of the city at 3 o'clock this morning by Provincial Constable Price Morris, Robert Evans pleaded guilty in police court this morning to a charge of having been drunk and was fined $10 and $2.50 costs by Justices of the Peace Vincent Eastwood and E. B. Fowler.

GOOD FISHING

Vacation fishing in the Otonabee River along the Hales bridge reach was decidedly satisfactory to Harold Pulley, foreman of the machine shop at the De Laval plant. His catch included an 18-pound muskie that battled for twenty minutes before being hauled into the boat. There was another eight pounder in the lunge string, twelve pickerel and two bass. And Mrs. Pulley was rewarded with a 6½ pound pickerel.

Wholesale Eggs Nears Ceiling

Canada Packers reported today an increase in the wholesale price of eggs to 49½ cents for the grade A dozen.

Over a period of six weeks or more the market has advanced four to five cents a dozen, and is now almost at the wholesale ceiling of 50 cents for the top grade. The retail limit is 55 cents.

This section of the produce market has been unsettled for some time. Montreal has usually quoted the higher level of prices, but at present Toronto is probably half a cent above the western price. Receipts of western eggs have a tendency to reduce the eastern quotations, but at present the market is said to be generally firm.

65,000 Germans Lost In Norway

LONDON, Sept. 2—(CP).— The Germans lost 65,000 men killed or disabled in their invasion of Norway in 1940, Rear Admiral Hjalmar Riiser-Larsen, chief of the Norwegian Air Force, declared to-day.

At the end of the campaign, the Admiral said, the Germans demanded that the Norwegians pay pensions to the widows and dependents of the Nazi soldiers killed or wounded in the invasion. Norway promptly agreed.

"I am surprised that you accept," said the German General who transmitted the demand.

"Not at all," replied the Norwegian official with whom the General was dealing. "Hitler announced that you lost only 1,163 killed and wounded. We can afford to pay pensions for them."

The Germans, Riiser-Larsen said, thereupon dropped their demands.

W. R. TURNER
Phone 4971 — 195 Simcoe St.
Heating—Plumbing
Sheet Metal Work
CONTRACTING, JOBBING, REPAIRING
"CRANE" PLUMBING FIXTURES
"IRON FIREMAN" STOKERS
"HECLA" FURNACES

LOANS TO BUY COAL
Fill up your coal bin NOW, urges the Government
"Fill up your coal bin today," urges the Government. Lay in coal for next winter now to help the war effort and to protect yourself against a shortage. If you are short of funds we have a plan to help you. This plan provides cash to buy part or all of your winter's coal supply. You pay us in small monthly instalments out of your income. Cost of plan is reasonable. Your dealer, too, will like Household's fuel loan plan for he will be paid in cash and will not have to guarantee payment of your account. You borrow on your own name. Learn how this plan can help you stock up on coal now. Phone or visit Household Finance Corporation of Canada, 177 Charlotte Street, Peterborough. Phone 5841.

Spent 10 Months At Whitehorse

On a vacation trip from Whitehorse, Yukon, Stroyan Leith, Jr., made the Pacific leg to Edmonton at a 14,000 foot ceiling requiring the opening of oxygen tanks most of the way for the fourteen passengers, including two girls returning south to continue university courses.

Mr. Leith is a radio aviation technician with the Department of Transport, and has been absent in the Yukon for ten months, including the winter with its maximum low of 62 below zero.

"We left Whitehorse at 1.15 o'clock Sunday morning," he told the Examiner to-day "and rolled up the 985 miles to Edmonton in six hours. The pilot told us to sit tight and get ready for rough weather that would force him to higher air lanes. At 14,000 feet the main reaction was a feeling of constriction of your lungs as if they were being crushed inward."

Mr. Leith has a furlough of twenty-five days from Edmonton.

Obituaries

MRS. JOHN C. PARK.

Mrs. Ruth Park of 162 Park Hill Road, East, passed away Wednesday following a lengthy illness. She was in her 36th year.

Living in Peterborough all her life, Mrs. Park was born the daughter of Mr. and Mrs. James Cruickshank. She was educated in the public schools, the Peterborough Collegiate Institute and the Normal School, and was a member of Murray Street Baptist Church.

Surviving are her husband, John C. Park, her parents, and three brothers, H. A. Cruikshank of Keene, and Bud and Robert Y. Cruikshank of this city.

The funeral will be held on Friday at 2 p.m from the Comstock Funeral Home, 305 Water Street, with service conducted by Rev. J. H. Sutcliffe of Murray Street Baptist Church. Interment at Little Lake Cemetery.

LEONARD MINICOLA

The high respect and esteem in which the late Leonard Minicola of Erskine avenue was held was graciously expressed by the large crowd which attended the Mass on Tuesday morning, offered for the repose of his soul by Rev. J. J. O'Brien at the Church of the Sacred Heart.

In his sermon Father O'Brien stated that the late Mr. Minicola was always a good neighbor, and a faithful member of the church. He donated evergreen trees annually at the Christmas season for the decoration of the crib. Father O'Brien said that Mr. Minicola had attended school with the late Archbishop O'Brien, who passed away in Kingston Monday.

During the time the late Mr. Minicola's remains rested at his home, many people came to extend their sympathy and present spiritual and floral offerings.

Among those in attendance at the funeral were Mrs. C. Scarponcini, West Orange, New Jersey; Mr. and Mrs. A. Pastore, Niagara Falls, New York; Mrs. R. LaPenn, New Toronto; Messrs. A. and Tony Vech, Toronto; and Sgt. and Mrs. E. Gaunt of Camp Borden.

Rev. F. Grant, D.D., conducted the burial services in St. Peter's cemetery.

Casket bearers were Messrs. Fred Pepe, L. Campanara, D. Vitarelli, D. Rochetta, J. Cupoli and J. Giannini.

IN DAYS OF THE STUARTS

Taxidermy was first practiced in the 17th century.

Many Priests To Attend Funeral Mass

KINGSTON, Sept. 2. — Most Rev. James C. McGuigan, Archbishop of Toronto, will preach the funeral sermon on Saturday morning for Archbishop M. J. O'Brien of Kingston, who died on Monday.

Most Rev. Ildebrando Antoniutti, D.D, Apostolic Delegate to Canada and Newoundland, will celebrate Solemn Pontifical Funeral Mass at 10 o'clock in the Cathedral of the Immaculate Conception.

Archbishop McGuigan will be one of the bishops giving the five customary absolutions over the remains of the late prelate. The four others are Bishop Kidd of London, Bishop Dignan of Sault Ste. Marie, Bishop Brodeur of Alexandria, and Bishop Macdonald of Peterborough.

Assisting the Apostolic Delegate at the funeral Mass will be Rt. Rev. J. F. Nicholson, new Vicar Capitular; Very Rev. J. T. Hanley, Smiths Falls; and Rev. J. J. O'Brien of Peterborough. Deacons of honor: Rev. S. B. Plunkett, S.T.L., managing director the Canadian Register, and Rev. J. G. Hanley, associate editor the Canadian Register, deacon and sub-deacon of the Mass; Rev. A. J. Welsh and Rev. J. P. Sullivan, masters of ceremonies; Rev. L. Lamarche, Tweed, mitre bearer; Rev. J. Carley, of Trenton, book bearer; Rev. F. A. Agnew, St. John's, Kingston, candle bearer; Rev. J. E. Trainor, Perth, and Rev. C. Lesage, Smiths Falls, acolytes; Rev. H. J. Rice, Westport, thurifer; Rev. T. E. Briceland, Trevelyan, holy water bearer.

Chaplains to the officiating prelates will be Flt. Lt. the Rev. G. T. Martin, Deseronto, Rev. J. J. Shannon, Wolfe Island, Rev. B. L. Farrell, Railton, Rev. J. F. Feeney, Morrisburg, Rev. H. J. Farrell, Marmora, Rev. R. J. Coyle, Read, Rev. J. V. Meagher, Stoco, and Rev. L. B. Garvin, Elgin.

Honorary pall-bearers will be Rt. Rev. M. Meagher, Perth; Rt. Rev. L. J. Byrne, St. John's Church, Kingston; Very Rev. D. A. Cullinane, Tweed; Very Rev. E. M. Leacy, Napanee; and Rev. D. A. Casey, the editor, Canadian Register.

Active pall-bearers will be: Rev. M. E. James, Cardinal; Rev. M. J. Brady, Portsmouth; Rev. J. W. Callaghan, Stanleyville; Rev. S. Lesage, Stirling; Rev. W. H. Carty, South Mountain, and Rev. W. L. Terrion, P.P., Howe Island.

New Meat Order Clarifies Laws

The new Wartime Prices and Trade Board order which went into effect on Monday of this week consolidates and amends all existing wholesale and retail beef prices orders, it was stated to-day by W. E. Foley, local manager.

The order makes no change whatever in the Government policy as previously announced respecting maximum wholesale beef prices and floor prices, Mr. Foley said. So far as the purchase of beef by the general public throughout Canada was concerned, the new order had two principal objectives:

First, to ensure that any decline in wholesale prices will be reflected in correspondingly lower prices to the consumer; and second, to provide a standard system of cutting and pricing for retailers whereby consumers in all communities in Canada, except remote areas, will know from week to week the highest price per pound that may be charged in individual store concerned, for the desired cut of any quality of beef, Mr. Foley stated.

Jap Reports Claim 12 American Planes

LONDON, Sept. 2 — (CP). — A Japanese Imperial headquarters communique claimed to-day 160 bombers and fighters participated in the American raid on Marcus Island, about 1,200 miles from Tokyo, and that "some damage was suffered by our grounded planes."

The communique, broadcast from Tokyo and recorded by Reuters news agency, added there were some casualties and damages to ground installations and asserted 12 of the American planes were shot down.

White Heron

GUELPH, Sept. 2 — (CP). —A rare type of heron, with white plumage, has taken up its abode on the farm of James Pikington at nearby Delaware. Birds of this species are said to be rare in the Guelph district.

War—25 Years Ago

By The Canadian Press.

SEPTEMBER 2 1918 —Canadians broke through the great German defence system on the Drocourt-Queant line covering Douai and Cambrai and capturing Villers, Dury and Cagnicourt showing Sir Douglas Haig said "the greatest skill and courage."

Mayor Hamilton Welcomes New V.O.N.

Ever since the establishment of the Victorian Order of Nurses in Peterborough His Worship Mayor Hamilton has taken a keen interest in the activities of the organization. Here he is seen welcoming Miss Helen Furlong of Ottawa, who comes to the city as the third nurse on the local staff.

Third Nurse Joins The Staff Of Victorian Order Of Nurses

Recently arrived in Peterborough to fill a vacancy on the staff of the Victorian Order of Nurses is Miss Helen Furlong of Ottawa, who comes here on her first appointment.

Miss Furlong, who was born and brought up in the capital, received her training at the Ottawa General Hospital and took the public health course at McGill University. For nine months she worked in a temporary capacity with the Victorian Order in Toronto, and now, appointed by the National Board of the Order in Ottawa, she takes up her position here to give of her training, her knowledge and her enthusiasm in the interests of the city's health and social welfare.

Miss Furlong has been in Peterborough only a short time, but it is long enough for her to have formed a definite impression of it. "The people are friendly and nice," she says, "grand to work with, and there is a real spirit of co-operation and appreciation of our Order's services."

Her interest in the kind of work she is doing now goes a long ways back, Miss Furlong said. Always interested in people, in finding out "what makes them tick" and why they are as they are, she has made quite a study of social problems and has belonged to various social clubs. She has done a lot of reading—she had senior maticulation before she entered hospital training—and is an earnest student of sociology and sychology.

It would not be fair to look upon Miss Furlong as a stranger in our midst, and it wouldn't have been correct to do so even on the day she arrived. As a Victorian nurse, she made a study of the place of her appointment before she came to take up her position, and is primed with facts and statistics that would be news to many a life-long resident. Before she ever saw Peterborough she could have given you a resume—and not a sketchy one, either—of the city's history; she could—and can—tell you such thing as the percentages of foreign-born and native-born persons. "I even learned the names of the streets," she said.

In her hospital training Miss Furlong learned how to care for the sick, and in her public health work she studied the aspect of preventive medicine with which the Victorian Order of Nurses so largely deals as it looks after the welfare of its community and the maintenance of general health. Prior to coming here, Miss Furlong also trained for a short time attached to schools and industries, and spend a period of four weeks doing Victorian Order fieldwork.

6 Farmers Hear Of Unit Plan

Six representatives of the farmers of this county were nominated to attend the rural conference in Toronto to-day arranged by the new Minister of Agriculture, Colonel T. L. Kennedy. They were Reeve M. H. Johnston, North Monaghan, chairman of the Peterborough County Agricultural War Committee; George Mullen, of Smith, president of the County Federation of Agriculture; Harry Reid, Otonabee, chairman of the agricultural committee of the county council in which he is Deputy-Reeve; Mrs. F. E. Birdsall, representing the Women's Institute as a director of the Federation of Agriculture; Gordon Hancock as president of the Crop Improvement Association, and George Elliott of Norwood, president of the County Cheese Producers Association.

A feature of the conference is expected to be a talk by Premier Drew on the county unit system adopted for wartime in Great Britain by which special authority was assigned to county agricultural boards for the purpose of bringing about the utmost efficiency and production from Britain's farm industry.

Thomas P. Manson, head of the system in Great Britain, will address the conference.

Toronto Leads

TORONTO, Sept. 2 — (CP). — Toronto retained its position as leading city of the North American continent in the number of resident telephones for each 100 families in centres with population of 600,000 and up. Following Toronto are Washington, San Francisco, Cleveland and Chicago.

Cars Damaged On River Road

Two automobiles were damaged but no one was hurt in a traffic accident involving three cars on the River Road, just north of Peterborough Wednesday night.

R. McNaughton, R.R. 9, Peterborough, was driving his car north on the River Road and was making a left turn toward the river where Johnson Motors' employees were staging a corn roast.

Gerald Rylott, R.R. 7, was driving close behind and when the other car turned, slammed on his brakes, and came to a sudden stop and as he did so a third car, also northbound, and driven by Ralph Armstrong, 623 Armour Road, collided with Rylott's machine.

The latter car was badly damaged, two doors, the running board and fenders being smashed. Armstrong's car had the headlights and grill damaged.

Provincial Constable Price Morris investigated.

Italian Story

LONDON, Sept. 2 — (CP). — Sir James Grigg, War Secretary, announced yesterday that the Italian Government has given assurances that no British prisoners have been transferred to Germany since the fall of the Fascist regime in July.

Recognizes French

REYKJAVIK, Iceland, Sep. 2 — — The Icelandic Government yesterday announced that it has recognized the French Commitee of National Liberation at Algiers as "the lawful authority to look after and protect all French interests."

First Sea Cadet Enlists With Canadian Navy

In the newest list of men from Peterborough and district who have entered the Canadian Navy appear the names of two well-known provincial officers. Provincial Constable David Adair of Cobourg has joined the R.C.N.V.R. as a petty patrol officer and Provincial Traffic Officer Gordon E. Broughton of Port Hope, formerly stationed here, has enlisted in the same service as patrolman.

E. W. King, 334 Reid street, Peterborough, is listed as a probationary sub-lieutenant. Robert Laughlan, 552 Wolfe street has joined as a warrant officer S.B.

One member of the Peterborough Sea Cadets, Robert A. Graham, who was a petty officer in the Cadet organization has enlisted with the R.C.N.V.R. as an engineer's writer.

Dr. Warren W. J. Wilkins, Cobourg, is included in the list with the rank of Surgeon-Lieutenant.

Other Peterborough and district men enlisting in the R.C.N.V.R. in August are as follows:

Ordinary Seaman—Colin C. Deck, 282 Dalhousie street, William A. Hewitt, 213 London street, Walter G. Williams, Lindsay, Joseph Caldwell, 621 Water street, William Robinson, Bridgenorth, R. A. Bristol, Madoc, Robert J. Hardill, 645 Weller street, Earl F. Grose, 203 Rink street, Andrew Murphy, 548 Elm street, George E. Marshall, 39 Conger street, Grant Devolin, Madoc.

Stoker II—R. N. Jewell, 650 Stewart street, James Thexton, R.R. 5, Peterborough.

Stoker I—Harry R. McConkey, R. R. 4, Peterborough.

In the latest list of Wrens are two Cobourg girls, Kathleen A. Shorey and Ruth E. Flesch.

57 Permits Are Issued In Month

Only three dwellings are listed in the August building summary as compared with ten in the last month of the 1942 summer.

Permits for houses were issued from the office of City Engineer Parsons to W. J. Koster, to build on Sherbrooke street; J. E. Cooke, on Water street north; and Eric Hunter, McCannan avenue.

Fifty-seven permits, most of them for small amounts, totalled last month $38,462, and similar figures for August last year were 37 permits for $48,880.

Peterborough's total building values for eight months were $177,025 this year and $242,955 last.

The permit items last month were: 8 garages, $1,065; 3 dwellings, $10,500; 46 miscellaneous, $25,897. Total, $38,462.

And in August last year: 4 garages, $430; 10 dwellings, $37,700; 27 miscellaneous, $10,650. Total $48,800.

Cobourg Boy Is Listed As Dead

COBOURG, Sept. 2 — (ENS).— Mr. and Mrs. James Rollings of Cobourg have received word that their son, Sergt. W. A. Rollings, is now officially dead. He has been missing for eight months, after a flight over Europe last December, and was listed as missing in February of this year. Bornin Cobourg, he was educated at the local Collegiate Institute, and joined the R.C.A.F. at Toronto in 1941. He went overseas early in 1942 and was on active service for almost a year before the flight on which he was lost. Survivors are his parents and a brother John.

Suffering shell shock.

Mrs. Mona Rodgers of Cobourg has been advised by Ottawa that her husband, Pte. Neil Bernard Rodgers, who was previously reported wonuded, is suffering from shell shock. The telegram from the Director of Records, Ottawa, read as follows:

"Pte. Neil Bernard Rodgers, previously reported wounded in action in Sicily, now reported suffering from shell shock. Further information follows when received."

Son of Mr. and Mrs. Henry Rodgers of Campbelford, Pte. Rodgers went overseas three years ago with the Hastings and Prince Edward Regiment. He has a wife and small daughter.

Down Their Alley

BERNE, Sept. 2 (AP)—The Italian press prominently displayed the entire speech of Pope Pius XII yesterday appealing for a worthy peace."

The Swiss Telegraphic Agency said today the broadcast appeared under such headings as "Give nations hope of dignified peace" and "Do not offend rights to life and honor."

The dispatch said the display was significant in view of the fact the Pope's words were published briefly, if at all, on back pages during the Mussolini regime.

Buy War Goods

TEHERAN, Iran, Stpt. 2 —(AP) — The Iraniam parlaiment yesterday approved a bill authorizing the War Ministry ot buy $1,500,000 worth of war material from the United States.

Raided Berlin

Flight-Sgt. Max Graham, son of Mr. and Mrs. George E. Graham, 229 Edinburgh Street, was in a Halifax bomber in the massive raid on Berlin Tuesday night, which smashed the Hun capital to open the fifth year of the war. The big bomber carrying Graham arrived back without mishap.

HeavyMarketing Of Poultry In Wide Areas

Marketing of poultry is specially mentioned as a present activity along the rural front as reflected in the weekly report of the Ontario Department of Agriculture.

Processing plants in Lambton are "very busy," each turning out 500 to 1,000 birds a day. Lennox & Addington comments that "chickens are going out as fast as they become fitted."

Most of the harvesting of the spring grains is nearing completion; 80 per cent in Grey; 95 per cent in Frontenac; 85 per cent in Perth county. Renfrew early sown oats are yielding 45 to 50 bushels to the acre, but Middlesex in the western area says oats are very light, as low as 10 to 25 bushels, with many fields being cut only for feed.

Pastures in Leeds are excellent, and the milk flow continues above normal. Many of the farmers in that country say they are having difficulty getting feed for hogs. Some grain fields are being cut with the mower, being too short to bind. Farmers are ordering heavily of western feed grain.

Corn, buckwheat and potatoes are generally flourishing with promise of high returns.

Hastings farmers are preparing for fall wheat an acreage considerably above the average. That is another fairly general prospect, and includes Peterborough county. At any rate fields that were left fallow this summer because the spring was adverse to getting in the crop. They have been getting midyear atention to check weed growth, and will be plowed again for seeding with fall wheat.

Halton farmers estimate their oats and barley as the most disappointing yield in the history of their county, a condition that points the cause of the heavy buying of western grain.

Gets Divorce

SACRAMENTO, Calif., Sept 2 — (AP)— Abuddy Baer, former heavyweight boxer, brother of former world's heavyweight champion Max Baer, and now a corporal in the United States Army, was sued for divorce yesterday. Ralpha Pearl Baer charges extreme cruelty and asks for custody of her two-year-old daughter and support for the child. A property settlement has been reached out of court.

Stall On Market Adds $13 For War Victims

Stall on the market made available to the Peterborough and District War Victims Fund may really be said to represent one of the better opportunities whereby the city and district may co-operate for the purpose of giving aid to the sufferers from air raid attacks over Britain.

Through it, the farmers from the surrounding country have an opportunity to help by donating produce from their farms, while those living in this urban centre play their part by purchasing what has been made available by the former in this manner, and the beauty of it all lies in the fact that every cent thus raised goes to help the fund and the objects it seeks to serve in the combined name of all who live in this district.

Last Saturday proved no exception to the rule for good that this one activity has done for the fund, once again Mrs. J. E. Parker of Norwood being in charge herself supplying much of the produce assisted by E. Haig who donated thimble berries, Miss B. Shearer who gave flowers, Mrs. V. Sweeting who donated a variety of goods, and a friend who left a basket of peppers.

From this Mrs. Parker realized the sum of $11.40, which was augmented by an additional $1.65 from sales made by Mrs. Sweeting later in the day, making a total of $13.05 as a result of this one day's effort on behalf of the fund. The Parker total for the fund has now risen to $1,098.80 as a result of this latest addiion to the resuls of their prevlous efforts.

This next Saturday, the stall will again be in operation, under the oversight of Mrs. Sweeting, and there will also be tickets sold for a draw on a silver dish and tray donated by Schneider's Jewellery Store for that purpose, where every attempt will be made to dispose of them to the best advantage to the fund in the interests of their donors.

It is some time since penny box at the N. D. Sidey Store at Bewdley has appeared in his column, due to the necessity for conserving gasoline, so the appearance of their $1.10 to-day is a reminder that it is still on the job to help in the humanitarium objects on which the fund has always based is appeal.

Model Team and Wagon.

C. F. Greenman of 570 Douglas Avenue has a model team and wagon, and to his daughter Lois goes the credit for the suggestion that he give it to the fund for the purpose of raising money, and so he is sponsoring the sale of tickets for a draw which will take place in a week's time.

This has every promise of proving quite a success, and it is hoped to have it on display at this coming Saturday's market where tickets will also be available for all who wish to procure them.

Previously acknowledged	$62,246.69
Proceeds of Market Stall per Mrs. J. E. Parker of Norwood	11.40
Additional proceeds of Market Sales, per Mrs. V. Sweeting, R. R. 5, Peterborough	1.65
Penny Box at N. D. Sidey Store at Bewdley	1.10
Total to date	$62,260.84

Arrested For Theft

MADRID, Sept. 2 —(AP)— Reports reaching Madrid said German occupation authorities in France had arrested all eight employees of the Morbihan Railway Station in Brittany on charges of stealing merchandise and packages off trains. The line through Morbihan skirts the coast and is reported completely devoted to coastal defneces.

"Ever Try to Burn Glass and Stones?"

City householders are being asked this question today by operators at the Incinerator.

Glass, stones and similar refuse will not burn in your stove or furnace at home. And operators at the incinerator cannot make it burn any better in their fire. Such refuse, which is not garbage, just clogs the incinerator grates and is a big nuisance to the operators.

So the Incinerator men are suggesting, even pleading, that householders place unburnable refuse in containers separate from the garbage. Then it will be collected on the second collection each week by garbage men at the same time they pick up the ashes. It will go direct to the City dumps for disposal.

"That will be a big help to us" say the Incinerator operators.

Canadian Wood Helps Beat Hitler

Another dramatic chapter in the story of Canadian industry has been recorded in the Brantford plant of Cockshutt Moulded Aircraft, Ltd., in the making of wooden fuselages for Avro-Anson training bombers. Thirteen months ago the plant did not even exist. Picture shows the three sections of the fuselage in final assembly, for a plane which is playing a vital part in helping to beat Hitler. The Anson has gone further in substituting wood for various parts and fixtures than any plane made today.

U.S. Air Bases Close Enough To Raid Tokio

SAN FRANCISCO, Sept. 2—(AP).—The United States now has air fields as close to Japan as the aircraft carrier Hornet was when it loosed the planes of Maj.-Gen. James Doolittle for the "Shangri-la" bombing of Japan last year, Lt.-Gen. John L. Dewitt said yesterday.

The General indicated he believed shuttle-bombing trips over Japan from the Aleutians to China with heavy four-engine planes would not be as difficult as the Doolittle flight, and when the question of supply at both ends of such a route is solved, such an enterprise becomes more likely.

Dewitt, of the Western Defence Command, who has just returned from the Aleutians where he witnessed the bloodless fall of Kiska to an American-Canadian force, said at a press conference that operations demonstrated the success of the old military strategy of getting behind the enemy to destroy him.

Future operations are matters which will have to be decided by the High Command, Dewitt said. He indicated, however, that he feels successful landings can be made by Allied forces in the Kuriles, which stretch toward Japan's northernmost stronghold at Paramushiro.

Paramushiro has been bombed by United States fliers at least three times during the last few months and development of bases in the outermost Aleutians makes it constantly more vulnerable.

ANCIENT STRATA

Some of the oldest rocks known to geologists have been found in the Grand Canyon in Arizona.

He Wants To Do More

He lost two legs over Cologne, but Flight-Sergeant George Calver wants more than anything else to fly again, and it is very likely he will, with the help of his two brand new, lengthier artificial legs. Aircraft workers building Mosquitos were visited by Calver and Air Marshal W. A. Bishop recently and heard the story of Calver's adventures first hand. Here is Calver with Air Marshal Bishop just after the meeting.

New Zealanders Welcome Mrs. Roosevelt

By J. C. GRAHAM
Canadian Press Correspondent

AUCKLAND, Sept. 2 — (C Cable). — New Zealanders attending a civic reception today for Mrs. Eleanor Roosevelt heard Defence Minister Frank Jones say that he had suggested to President Roosevelt while in Washington that the next Churchill-Roosevelt conference be held in New Zealand.

Referring to this, Mrs. Roosevelt said she had received the following cable from her husband: "I feel everything went very well at Quebec."

Mayor J. A. C. Allums of Auckland assured Mrs. Roosevelt that "so long as American sons and daughters are serving here we regard their welfare as a sacred trust."

He said the visit of the President's wife to the Dominion had "given us great pleasure." In reply Mrs. Roosevelt expressed hope for international unity after victory as a surety for a happier world, especially for young people.

Todays ceremony followed a reception last night at Rotorua where Mrs. Roosevelt was greeted by Maori tribal chiefs as the "Queen of a Great Democracy."

BELLIGERENT RELATIVE

The swordfish is related to the mackerel family.

Six Small Boys Missed On Coast

VANCOUVER, Sept. 2.—(CP). — Fishermen and Provincial Police yesterday searched Howe Sound, some 10 miles northwest of here, for six teen-age boys missing on a camping expedition. One of three small sailboats in which they were travelling was found Tuesday overturned and adrift off Gambier Island.

Parents of the boys said it was possible the boat slipped its moorings during the night and was upset by the running sea. Lack of communications, however, made it necessary to conduct a search.

The boys, who left Vancouver Monday, included James Green, son of Howard Green, Progressive Conservative Member of Parliament for Vancouver South.

Omemee News

Mrs. Earl Carruthers of Timmins visited Mrs. J. Sandy for a couple of weeks.

Miss Jane Smyth attended a Teachers' Federation meeting in Toronto this week.

Miss Helen Mackey of Hamilton is spending her vacation with her parents.

Creamery Trouble

GALT, Sept. 2 (CP). — Local creamery officials said today creameries in the Galt-New Dundee-Kitchener group are joining in protests by the Central Ontario group against the zoning of cream truck routes proposed by the Prices Board. A meeting of district creamery men suggested that placing of cream at the roadside for pickup would save more in gasoline and tires than the proposed zoning.

Newsprint Cost Climbs Again

NEW YORK, Sept. 2—(AP). — The second increase of the year in the price of newsprint in the United States became effective yesterday, lifting the basic cost to $58 a ton or 16 per cent. more than the price before the United States entered the war.

The latest increase, $4 a ton, was on top of a previous $4 rise granted last March 1. Both were granted by the office of Price Administration and the Canadian Prices Board.

A joint Canadian-American announcement in late July indicating upward adjustment was to compensate for increased costs to paper mills of obtaining pulpwood, the material from which paper is made. Major Canadian producers had asked for $6 more a ton, while in March the plea had been for an increase of $8 ton.

Aggregate paper costs of American newspapers, on the basis of latest consumption figures from the Newsprint Association of Canada, were boosted about $15,000,000 a year to approximately $215,000,000 by the new increase.

The $58-a-ton price is the "port price" for standard newsprint. "Super standard" newsprint will rise to $61.50.

Buggy Days Return

APSLEY, Sept. 1 — (ENS). — Mr. and Mrs. H. Flannigan from Wakefield, Que., passed through the village on Friday en route to London, Ont. They came all the way in their buggy, with the one horse. They were burned out in Quebec, and had all they possessed in the buggy.

MISSING BOOKS

Hundreds of "lost" books have found their way back to London public libraries as a result of a book salvage drive. Sorters found the books and passed them on.

48th Highland Unit Hard Hit In Attack

TORONTO, Sept. 2 (CP).— a letter to his wife and two young sons here, Pte. George Coomby, 27-year-old member of Toronto's 48th Highlanders, related how in one Canadian attack in Sicily only 25 out of the 140 men in B Company of the regiment came out unscathed.

The letter did not reveal the particular attack to which reference was made. It was written from a Canadian hospital in North Africa, where Coomby is recovering from a foot wound. He lost one of his toes when a piece of shrapnel went through his boot.

"One night our company was rapped by the enemy," Coomby wrote. "I believe everyone of us thought it was our last. They machine-gunned us all night...I have learned since coming to hospital that only 25 of the 140 men in the company came out of the attack unharmed."

Publishing a picture of the company, the Toronto Star said next-of-kin of all casualties in the particular action have been notified.

Conboy Says Province Should Pay 75 P.C.

TORONTO, Sept. 2 — (CP). — Mayor Fred Conboy of Toronto, in an address to the 45th annual convention of the Ontario Municipal Association, to-day said that the Provincial Government should pay up to 75 per cent. of the cost of food for those on relief.

The Government "should also set a standard for food allowances," he said, adding that the Ontario government has just completed a survey of the food allowances for those on relief.

Officer Shoots Confessed Rapist

NEW ORLEANS, Sept. 2.—(AP). —A police detective to-day shot and killed a confessed rapist who had been twice wounded Tuesday at a police shot-up here by United States Coast Guard Lieutenant Commander whose little daughter had pointed him out with cries of "that's the man."

The dead man is William Stevens, 36, who confessed, police said, to at least five assaults upon young girls enticed to his car with promise of a ride and candy and then threatened with a knife.

Stevens was killed by a bullet fired into his chest by Detective Joseph Vigurie after he had been moved from police station to be taken to the detective's headquarters for further questioning.

Vigurie said Stevens tried to get away.

ONTARIO MAN MOVES

LONDON — (CP) — C. B. Cowley of St. Thomas, Ont., and Toronto, has relinquished his position as Director of Tank Supply in the British Ministry of Supply to become managing director of the St. James's Advertising and Publishing Company, Limited.

War On Fleas

WALLACEBURG, Sept. 2—(CP). — Dog-fleas, hard-shelled and voracious, are the latest disturbers of the peace hereabouts. Reported cause of scratching in Chatham, they have migrated hence. One district farmer discovered a swarming nest of the pests in his stable and dealt with them summarily.

Make Port for Delicious Eating—

QUIX TOASTED WHOLE WHEAT FLAKES

Here's a sure-to-be-liked cereal for breakfast . . . crunchy, wholesomely delicious! And Quix has MORE than mouth-watering flavour...it is rich in essential nutrients, body-building proteins, carbohydrates and minerals. In fact, Quix is the *happy* way to whet your family's appetite for breakfast and supply the energy-rich and nourishing food that helps youngsters grow...and adults "go"! Quix is a *real wheat* product—made by the makers of famous Quaker Oats.

ORDER A PACKAGE TODAY!

The Quaker Oats Company

MEYERS STUDIOS

BETTER HURRY BEFORE THIS OFFER EXPIRES!

TODAY'S BIGGEST PORTRAIT VALUE!

8" x 10" VELOUR

PORTRAIT

(Only one to a customer)

VELOUR PORTRAITS by Meyers Studios have a nation-wide reputation for brilliance and individuality. For a limited time you can get this same high quality portrait that thousands have paid $4.50—for only $1.50, complete in a handsome frame, including Service Crest, if desired. Phone 7743 today for an appointment.

REGULAR $4.50 Only $1.50 (including frame)

OPEN Tuesdays and Thursdays until 9 P. M.

IMPORTANT! Bring this advertisement with you

MEYERS STUDIOS

428 GEORGE ST. PHONE 7743

LARGEST PHOTOGRAPHIC ORGANIZATION IN THE BRITISH EMPIRE . . . .

Big Canadian Bombers Raid Berlin

By ALAN RANDAL
Canadian Press Staff Writer

LONDON, Sept. 2 — (CP Cable) —Four-engined bombers of the R.C.A.F. bomber group joined the R.A.F. in rekindling Berlin's fires during the night as the war entered the new year.

As in the last major raid on Berlin, the Nazis sent swarms of night fighters up against the assault force and of 47 missing bombers, eight were Canadian. In the last massive raid on Berlin, on the night of August 23, the Canadian bomber group lost seven planes.

Berlin, because of its distance, is a job calling for the biggest bombers, so the Canadian group sent only its Halifaxes and Lancasters. It was not announced how many Canadian planes participated, but they would be enough to give the Canadian group good representation over such an outstanding target, while hundreds of other Canadians flew in R.A.F. planes.

Ground defences were comparatively ineffective, returning crews reported, but night fighters were most bothersome. Low clouds made visibility difficult but airmen said they could see Berlin fires spreading from large explosions. Officially the damage was classified as "great."

While the big bombers were going to the Nazi capital R.C.A.F. Mosquitoes carried out low-level operations against airfields and rail targets of Northern France.

"Tiniest" Wheel

There's lots of room on that Lancaster wheel for someone else to sit. Joyce is the daughter of Lawrence Marchant, chief aeronautical engineer at Victory Aircraft, Malton, Ont., and this picture was snapped during a great "open house" preview of the first Canadian Lancaster, at which 10,000 people came to look and dance and celebrate with the Victory aircraft workers. This wheel is the Lancaster's tiniest—the tail wheel.

36 Jap Planes Destroyed In Battle

By WILLIAM HIPPLE
Associated Press War Correspondent.

ALLIED HEADQUARTERS IN SOUTH PACIFIC, Sept. 2 — (AP). —U.S. fighters battled 50 to 60 Zeros which attempted to intercept an American attack on Kahili airfield on Bougainville Island and destroyed 36 of the enemy planes, a spokesman at South Pacific Headquarters disclosed yesterday.

The air victory was achieved on Monday. American losses were "very light," the spokesman said.

(Gen. Douglas MacArthur's communique reporting Monday's action said fighters strafed airdrome dispersal areas at Kahili, destroying eight enemy planes on the ground. There was no mention of 36 enemy planes destroyed in the air battle.)

The fight took place over Kahili Field, which is Japan's strongest and largest remaining airbase in the Northern Solomon Islands. It is being pounded daily.

At the same time the spokesman said 227 Japanese planes were knocked down during August in the South Pacific by planes and anti-aircraft defences. This was better than five times the American losses he said.

For the first time South Pacific Headquarters disclosed a new Japanese fighter plane, called Type 3, had been in action in the South Pacific area. One was shot down in Monday's raid on Kahili airdrome.

"We are seeing increasing numbers of the new type 37s," the spokesman added, "but so far there is no reason to believe they are greatly superior to the Zero."

69 Decorations Given In August

OTTAWA, Sept. 2—(CP).—The R.C.A.F. reported yesterday that 69 decorations were awarded to R.C.A.F. personnel overseas during August and seven to personnel in Canada— "the highest number of awards to be made in a single month since the outbreak of war."

The highest monthly mark previously attained was 68 awards in June.

Included in the August total were one Distinguished Service Order awarded to Wing Cmdr. Lloyd Chadburn, D.F.C., of Aurora, Ont., and one Bar to the D.F.C., awarded to Sqdn. Ldr. V. C. McAuley, of Toronto.

Forty-six D.F.C.'s were included in the list; one of them won in Canada by Flt. Lt. F. C. Colborne of Dartmouth, N.S., in recognition of anti-submarine operations off the East Coast.

Twenty-two Distinguished Flying Medals were awarded to non-commissioned airmen for gallantry in the face of the enemy.

In Canada the award of two George Medals and four British Empire Medals was made during the month.

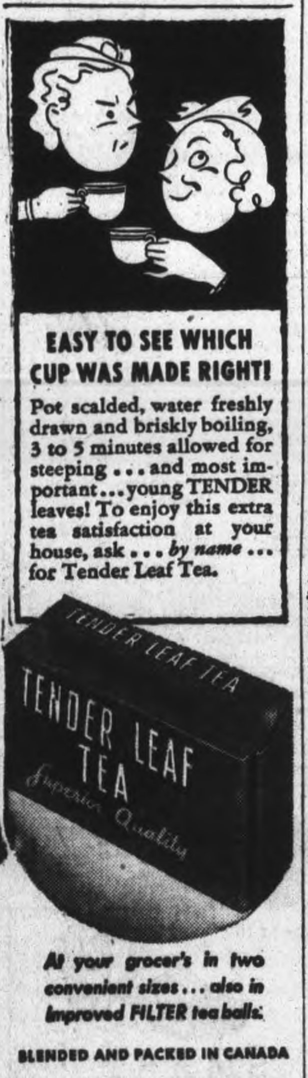

Fliers Discover Targets In Daily Routine

By DOUGLAS AMARON
Canadian Press Staff Writer.

SOMEWHERE IN BRITAIN, Sept. 2 — (CP). — Pin-pointing targets on a map, jotting down notes, broadcasting concise reports and at the same time flying a Mustang at 250 miles an hour are the jobs a reconnaissance flier has to handle in the Tactical Air Force.

"Frankly," said Capt. Ken Dawson of Toronto, air liaison officer of one of the Canadian divisions, "I don't know how they do it. There's something almost superhuman, a sixth sense maybe, that makes pilots click the way these youngsters do."

Dawson and Capt. E. M. Clarke of Windsor, Ont., were handling reports from Canadian, British and Australian pilots co-operating with Canadian troops in a training exercise against a Polish armored division. In three days, Mustang pilots flew more than 100 sorties, spotting "enemy" positions for the Canadian command and relaying back whatever other information they could gather.

When war correspondents visited the liaison officers headquarters on the edge of a huge airfield, Dawson was studying reports just brought in by one of the pilots of what he had seen over a river the Poles were defending.

A Thorough Job.

The job was no sooner done than a pilot came in from a sortie over the enemy lines. He had important information about gun and tank positions and some 15 minutes after he had made his report Typhoons, representing light bombers on this scheme, were on the way to bomb.

It wasn't quite that simple and here is what happened from the time the Mustang pilot landed to the first Typhoon take-off.

Bringing his notes with him, the pilot came to Dawson's "office" in a camouflaged truck. He reported what he had seen, pin-pointing each position on the map before him.

"There were 40 tanks at this reference," he said, "and 25 here. None was moving and the Poles were just beginning to cover them with camouflage nets. Here was a six-pounder anti-tank gun; there was another 30 yards south. Six trucks were on this road at this point."

And so it went. A strong Polish position had been spotted accurately, by a pilot flying 250 miles an hour, 300 feet or less from the ground.

Dawson called the composite group headquarters, relaying the pilot's information. Some of it had already been received, for as he flew the pilot broadcast what he saw and the locations.

Group was impressed by the tank concentration and inside of five minutes a message came through to another truck a few yards from Dawson's, where R.A.F. officers were handling the bombing end of the T.A.F.

Pilots Hustle.

Eight Typhoons were to be sent to attack the positions. Pilots came hustling from dispersal to find their targets on a map propped up between the trucks. They discussed in a matter of seconds the way they would go in, then raced to their aircraft and took off.

To an outsider it seemed as though it would have been simpler and faster for Dawson to pass over his information to the R.A.F. officer in the other truck and have him send out the Typhoons, rather than wait for orders from group many miles away. The R.A.F. officer explained it this way:

"In operations an army commander has to fight two wars—one in the air, the other on the ground. If he hasn't got control of the air he's not going to be able to fight as he wants on the ground.

"For this reason the air situation has to be reviewed before planes can be allocated to ground jobs. A divisional commander may want six squadrons to attack a position, but if four of these are needed to maintain air superiority he can have only two."

GOLD COAST AIDS

People of tthe Gold Coast have sent $135,000 to Britain to buy fighter aircraft. Their latest donation brings the total contribution to $630,000.

Governor Fined

Lieut.-General Robert C. Richardson, Jr., who was adjudged in contempt of Federal Court and fined $5,000 by Senior Federal Judge Delbert E. Metzger, in the recent controversy over the authority of military and civil courts in Hawaii. Lieut.-General Richardson is military governor of Hawaii, and head of the Hawaiian department of the U.S. army.

Bid Farewell To Quebec

Prime Minister Churchill and Mrs. Churchill seem loath to bid farewell to Quebec after three weeks' visit there attending the historic conference.

"SET IN A SILVER SEA"

No English home is more than 70 miles from the sea coast.

BEFORE THE WAR

In peacetime, 17,500 excursion trains ran in Britain.

Navy Minister Names V. Brodeur

OTTAWA, Sept. 2 — (CP). — Navy Minister Macdonald last night announced appointment of Rear-Admiral Victor G. Brodeur, 51, as commanding officer Pacific Coast, and his temporary replacement as naval member of the Canadian joint staff in Washington by Capt. V. S. Godfrey, 45, formerly Admiral Brodeur's chief of staff.

Comomdore W. J. R. Beech, 48, former commanding officer Pacific Coast, is proceeding on leave before taking up a new appointment, not announced.

A Navy spokesman said the raising of the Pacific Coast command from Commodore to Rear-Admiral status has "no signicance."

Admiral Brodeur, a native of Beloeil, Que., has had a long career with the Royal Navy and Royal Canadian Navy, more than 16 of his 33 years' service having been afloat.

Capt. Godfrey was born in London, England, and educated in Ottawa and at Royal Naval College, Halifax, which he entered at 14.

Padlock Law

CHATHAM, Sept. 2 — (CP). — Crown Attorney A. D. Bell said today he was making the first application under Ontario's new padlock law, following conviction of Joseph Cohen, of Chatham, on a charge of keeping a common gaming house. Cohen pleaded guilty to the charge last week and was fined $100 and costs. The law provides for application to the County Judge to have the premises closed for a term of one year following conviction for conducting a gaming house.

Once Placid Copenhagen Street

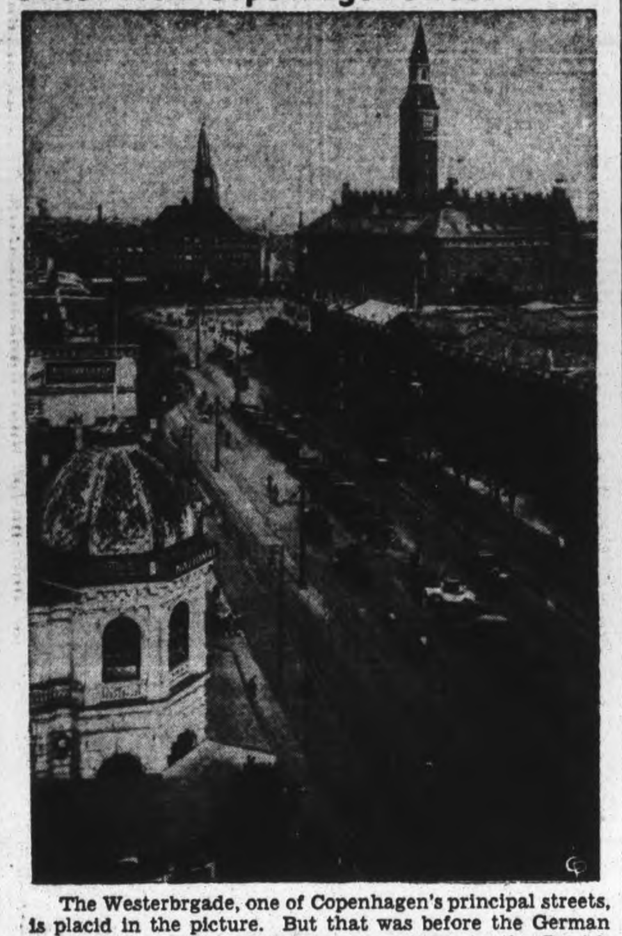

The Westerbrgade, one of Copenhagen's principal streets, is placid in the picture. But that was before the German occupation. Serious disturbances continue in the Danish capital as a general strike spreads through Denmark. The spired building in the background is the city hall and the low building on the right is the Palace Hotel.

Clerics Decide Birthrate Much Too Low

TORONTO, Sept. 2 — Canada should open her doors to war refugees from Europe whose lives could be saved by prompt action, and face up to the responsibility of large-hearted admission of Jew or Gentile after the war, said Canon W. W. Judd, addressing delegates to the Canadian Malvern Conference in Trinity College last night.

The Church of England in Canada had taken the lead in this regard, Canon Judd said, adding that to arouse the good-will of Canadians toward European refugees was "a hard thing to do, even with Christians who go to church Sunday by Sunday. We in our secure Western world have become very complacent. Only those refugees who could pay their way have been allowed in. This in the face of the blood, death and agony in Europe today!"

Replacement Births

On the question of "keeping Canada British," Canon Judd said the maintenance of British stock in this Dominion depended not only upon immigration from the British Isles but upon the natural increase of people of British stock here. "The maintenance of a replacement birth rate is essential. We have failed in this. The people in Great Britain will not produce children to people Canada!" he said.

Referring to the 23,000 Japanese-Canadians removed from defense areas, Canon Judd deplored the attitude of various communities — "even Toronto the Good"—which denied help to the Federal Government in receiving these people. He pointed out that block settlement of these Japanese-Canadians could have been thus prevented and they could have been assimilated readily.

Traffic Toll Up

TORONTO, Sept. 2—(CP).—Mayor F. J. Conboy of Toronto, alarmed at the city's increased traffic accident death rate of 52 persons killed to date this year, compared with 35 in the like period of 1942, has asked Chief Constable D. C. Draper for a report on methods to combat the mounting death toll.

Want More Money

TORONTO, Sept. 2—(CP). — The Federation of Women Teachers' Associations of Ontario passed a resolution last night urging that the Ontario Department of Education increase minimum annual salaries of public school women teachers from $800 to $1,000.

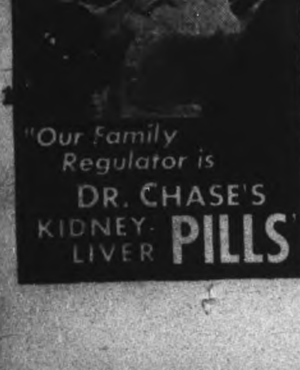

Search Burning Freighter For 30 Bodies

AN EAST COAST CANADIAN PORT, Sept. 2 (CP)—Preparations were being made here today to search the still-smouldering Allied freighter, towed here Tuesday from 300 miles at sea, for the bodies of more than 30 of her more than 70-man crew, which an inquest here last night listed as "missing." Only three men aboard her survived a collision with another merchantman and a subsequent fire.

The inquest was held over the bodies of 34 of the victims which were brought ashore here two days ago. The hearing found that the men died of burns due to a fire on the ship caused by a collision at sea. Royal Canadian Navy witnesses testified no enemy action had been involved. There was no evidence as to the condition of the other vessel involved in the crash.

The three survivors of the sea tragedy have been taken to St. John's, Nfld.

Carried Ammunition

The smouldering ship, beached in a corner of this harbor, apparently carried ammunition, for from time to time the popping of explosive such as small arms ammunition has been heard by those on shore.

A representative of the ship's owners at the inquest, however, stated that the vessel was carrying a "general cargo."

Only three of the charred bodies brought in aboard the ship were identified last night. They were those of Pierre Trahan, Jr., Arnodville, La., and J. L. Baker and Charles E. Hicks, home addresses unknown. Identification was made by tags on the seamen. It was not known whether the three were members of the merchant navy in the ship's crew or whether they belonged to the 26-man naval gun crew the vessel carried.

The 34 bodies brought ashore were being kept at Undertaking establishments here. It was expected they would be buried at their port—likely without identification for the greater number of them.

Gestapo Using Gassing Vans

NEW YORK, Sept. 2 — (AP). — The Soviet-sponsored Free Germany National Committee on Tuesday night charged generals of the German army with responsibility for "mass murders and executions" which it said were perpetrated in Russia by Nazi Elite Guards and countenanced by the army.

One method used, said the committee in a broadcast beamed to Germany and recorded here by the United States Foreign Broadcast Intelligence Service, was the "gassing van."

Such vans, it was charged, operated several months at Krasnodar, where "thousands of Soviet people were murdered by the Gestapo with approval and co-operation of the commander of the 17th Army, Col.-Gen. Reuff.

The "gassing vans" were described in a newspaper article written by a vice-president of the Free German National Committee, a Major Hetz, the broadcast said and quoted him as saying that one he saw at Smolensk was a three-ton truck fitted with an air-tight body to which exhaust gasses were piped.

"Twenty to thirty persons could be executed simultaneously," the broadcast quoted the article as saying.

BUSY MAN AT 72

W. J. Hyner of Suffolk, at 72, holds down 13 jobs.

SOON . . . BELLS WILL BE RINGING

throughout this vast Dominion . . . calling all young Canadians back to school.

In school will be taught not only reading and writing and how to calculate figures, but also: the history of this great country and the Commonwealth of Nations of which it is a member.

They, *our Boys and Girls*, safer from physical harm than the children on any other of the world's warring continents, will sit in peaceful classrooms, and will be instructed by thoughtful, cultured men and women.

By example and through the heritage of literature, Canada's children will learn about unselfishness and friendliness and the rights of their little associates.

And, in time, from out these schools will come a Young Canada reared and educated in the abiding tradition of Democracy and Freedom.

These, *our very young people*, are Canada's stake in the future.

To the school teachers of Canada has been given a task of inestimable worth and far-reaching consequence. At School Opening time we wish them happy and successful days in their great work.

ZELLER'S LIMITED

CHILDREN'S SHOES

STRAP SHOES — Black patent with leather heels. Sizes 8 to 2 .... 1.29

BLACK PATENT OXFORDS—With leather heels. Sizes 8 to 2 .... 1.29

GIRLS' HATS

WOOL FELT HATS—Popular casual styles, right for school wear. Black, brown, navy, red, green. Zeller-Thrift-Priced 1.29

CALOTS—Styled to please the Senior Hi-School Miss. Lovely models of felt or quilted velvet. Black, brown, navy, red, blue, green 1.29-1.59

ZELLER'S LIMITED

ZELLER'S
RETAILERS TO THRIFTY CANADIANS

SCHOOLTIME ACCESSORIES

GIRLS' WEAR—Thrift-Priced!

PLAID DRESSES—Sizes 7 to 14. Pretty, practical and inexpensive 1.00

BROADCLOTH BLOUSES—Sizes 8 to 14. White and popular colors, with pretty trimmings .... 1.00 - 1.39

SPUN RAYON SKIRTS—Sizes 7 to 10. Royal, Powder red and rose. Gored front 1.00

CHAMBRAY DRESSES—Sizes 7 to 12. Gathered skirts, white collar and trim 1.98

PULLOVERS—Cotton-knit. Sizes 28 to 34. Brown, royal, wine 79c

DRESSES—Spun Rayon! Crepe! Sizes 7 to 14. Popular colors and styles 1.98

SHORT-SLEEVED VESTS—Sizes 8 to 14. Drawstring neckline 39c

SLIPS—Sizes 8 to 14. Rayon taffeta; rayon satin. Built-up shoulder style; frilled hem. White 59c-69c

CHILDREN'S CARDIGANS—Sizes 8 to 14 .... 2.39

BLOOMERS—Ribbed cotton-knit with rayon striping. Sizes 6 to 14 .... 35c

BOYS' WEAR—Thrift-Priced!

TIES—"Ready-Tied" and "Four-in-Hand" styles in check, stripe and Tartan Plaid patterns 19c

SHIRTS—"Supertex" and "Buddy's Best" brands. Splendid quality broadcloth. Sizes 11 to 14 .... 85c

BOYS PULLOVERS—V-neck, long sleeves. Sizes 26 to 34 .... 1.25

BOYS' COMBINATIONS—Balbriggan, buttonless. Size 8 years 49c

TWEED TROUSERS—Herringbone and check designs in grey, brown, green, blue. Cotton mixture. Three pockets. Sizes 13 to 18 .... 2.25

COTTON PULLOVERS—Crew neck, diamond design with plain colored long sleeves. Small, medium and large sizes 1.47

BOYS' BRACES—Plain and striped design. Adjustable .... 19c and 25c

BOYS' BLOOMER PANTS—70% wool. Knitted knee, cuff. Sizes 14 and 16 .... 1.98

TWEED CAPS—Rayon satin lining. Sizes 6⅝ to 6⅞ 79c

PYJAMAS—"Slumber Cloth" flannelette. Sizes 8 to 14 .... 1.09

"Press-On" Mending Tape

A card of "Press-on" Mending Tape will help give longer life to boys' and girls' Wearing Apparel. Mends "worn and torn" fabrics, reinforcing as it mends. Easily applied with hot iron. Washable.

- ¾ ins, wide—45 ins. on card 15c
- MENDING YARN—Skein 5c

SHOULDER BRACE and STOCKING SUPPORTER — Adjustable, washable and durable. For boys and girls. Sizes small, medium and large 29c

SCHOOL SUPPLIES—Thrift-Priced!

WRITING TABLETS—Contains 45 sheets of pencil paper. 5 ins x 9 ins. 5c

"H. B." PENCILS—Zeller-Priced at .... 2 for 5c

PENCIL-POUCH SET—Pouch, 3 pencils, penholder, ruler, eraser 15c

DESK SETS—Pencil box containing 12 pieces; triple-deck box containing 20 pieces. Zeller-priced, at 25c-55c

WATERPROOF-LINED SCHOOLBAGS—Checked cotton twill, with identification card-holder. Strap or handle style 1.07

LEATHERETTE SCHOOLBAGS—Grained finish. Size about 11 ins. x 14 ins. 1.12

STATIONERY—Thrift-Priced!

- LETTER AND NOTE SIZE WRITING TABLETS—Smooth finish. Plain. Zeller-Thrift-Priced 15c
- WRITING TABLETS—Fine quality lightweight paper. (Suitable for Airmail correspondence). Zeller-Thrift-Priced 10c
- WRITING PADS—Vellum! Linen Finish! Note-size contains 80 sheets; correspondence-size 45 sheets; letter-size 35 sheets 10c
- ENVELOPES—Velum and linen finish. 25 in package. At .... 5c - 10c
- CARTER'S INK—Midnight blue-black. Finest for fountain pens 10c

IN THE TOILETRIES SECTION

- SOAP BOXES—Plastic 25c
- WOODBURY'S FACIAL SOAP .... 2 for 15c
- TOILET SOAPS—Lux, Lifebuoy, Palmolive, Odex .... 2 for 11c
- LISTERINE ANTISEPTIC—3 sizes. Zeller-Thrift-Priced ... 13c, 29c, 49c
- PEPSODENT TOOTH PASTE .... 29c and 45
- IPANA TOOTH PASTE .... 29c and 49c
- MASSO and PROPHYLACTIC TOOTH BRUSHES 25c
- CHILDREN'S TOOTH BRUSHES .... 5c and 10c

Victory Red
Jungle Brown
Royal Blue
Sizes 12 to 20

REVERSIBLE COATS
15.95 and 17.95

Chic coats of fine-wale Corduroy, lined with English showerproof fabric. Skilfully made to be reversible. A grand coat for "rain or shine"—Zeller-Thrift-Priced.

FOR HI-SCHOOL MISSES!
SKIRTS

SPUN RAYON SKIRTS: Gored flared; pleated styles; popular colors 1.98

ALPINE-CLOTH skirts in brown, green, black, grey, soldier blue. Pleated and flared styles 2.98

SUSPENDER SKIRTS— English Alpine-Cloth! Rayon Alpaca! Spun Sharkskin—check patterns! Grey, beige, blue, rose. Suspenders trimmed with embroidery. Sizes 12 to 18 .... 2.98

ALPACA SKIRTS — Brown, black, grey. Pleated, gored and flared styles 3.98

BLOUSES

SHEERS! CREPE! Short-sleeved shirtwaist style, with convertible neckline. White, Turquoise blue, maize, pink, beige. Some trimmed with braid 1.98

LONG-SLEEVED BLOUSES in white, powder blue, gold, beige. Tailored styles. Crepe, Satin or Jersey 2.98

For Growing Girls

Sizes 4 to 8

SMART SHOES
1.98 and 2.95

- Oxfords in popular Brogue style with detachable shawl tongue; black, brown
- 'Loafers' in grained leather, popular Troy Tan shade.

FOR MISS SENIOR AT HI-SCHOOL!

HANDBAGS: Keratol. Popular styles in black, brown, navy, red 2.36

COTTON 'KERCHIEFS: Flower designs in pretty colors 69c

WOOL CARDIGANS — Long-sleeved. Sizes 14 to 20 in popular colors 2.29

COLLARS! COLLAR and CUFF SETS! Rayon satin; dainty laces; piques; Bengaline. White 25c

HANDKERCHIEFS — White, floral designs in gray colours .. 5c - 10c - 15c

- GLOVES—Chamoisette with contrasting stitch. Sizes 6½ to 8. Black, brown, navy and beige 1.00
- SLIPS—Twinmist crepe or twintone satin in white or tearose. Sizes 34 to 42 .... 1.19
- SATIN SLIPS—Bias cut, lace trim. White or blue. Sizes 34 to 40 .... 1.00
- BRASSIERES—Brocaded cotton and satin. Uplift styles in tearose and white. Sizes 32 to 38 .... 25c

SMART COATS
19.95

Princess and box styles! Lined and warmly interlined. Brown, green, blue, teal. Sizes 13 to 19; 14 to 20.

Of Interest to Women

Variations On A Theme

By ALICE ALDEN

IT'S AMAZING to see the variations on the short-skirted after dark frock so important this season. Working with virtually the same trimmings—sequin, jet and lace—designers show tremendous versatility in their handling of the accents that mark this type of frock. This otherwise simple dress of black celanese crepe becomes a gala affair through the good offices of the necklace-neckline of black jet beads and sequins. Shaved ostrich trims the black velvet calot.

DOROTHY DIX

MOTHER HATES GIRL'S MATE AND TRIES TO PART COUPLE. No One Likes Such a Parent; Ignore Antics to Stop Her Abuse.

"Dear Miss Dix: I am 23 years old, married to the most wonderful man on earth, and have an adorable baby girl. But here is my problem: Mother did not want me to marry, but devote my life to her. So I did so without her consent. She has hated my husband ever since and has done everything possible to separate us. We have tried to be nice to her but when we do she always seems to get worse. What shall I do? Leave her completely alone and have people criticize me? Mother tells them I will not have anything to do with her. Or shall I be friendly and have her mistreat my husband?—Troubled Daughter."

◆ ◆ ◆

ANSWER: What your mother needs is some wholesome neglect to bring her to her senses. She is acting like a spoiled child and should be treated like one. As long as your mother sees that she can make you and your husband miserable by throwing tantrums she will revenge herself on you for defying her and getting married by acting unreasonable. But if you will just ignore her antics and she sees that they are futile your mother will stop her foolish behavior, just as you can stop a bad child's howling by walking away and leaving it to cry alone. It takes an audience to make one's "mad" effective.

We always picture mothers as a species of human angels, tender and forgiving, putting their children's happiness before their own, and, thank God, most of them are that way, but there are devilish mothers as well as angelic ones. And we have all known plenty of cases of parents who deliberately ruined their children's lives to make them pay for daring to revolt against the mother's tyranny.

It seems incredible that a mother would go about smearing her children and trying to prejudice people by complaining that the youngsters were neglecting their parent, or failed to provide for her, but it happens very often. And many a mother who wanted to monopolize the earnings of a son or daughter and is infuriated at his or her marriage, never ceases bearing tales and stirring up trouble until she breaks up a marriage.

It is an appalling situation for children to be placed in, especially those who wish to do their duty by mothers, but they should meet it with common sense and object to their homes being broken up. Children should see that their mothers do not want for ordinary comforts of life, and then leave them alone, to stew in their own evil natures. These youngsters should not be influenced by any fear of what their mothsrs say about them. No one worth while will give such tales credence, for no woman is more repellent to everyone than a mother who turns against her own children.

◆ ◆ ◆

"Dear Miss Dix: My husband and I have been very happily married until now. We have two small children. He told me the other night about a girl who works in the shop where he is employed, and to whom he is attracted. When I asked him if he was in love with her he said it couldn't be because he liked me more than anyone in the world, but he can't get the other girl out of his mind. He has never taken her out, or been alone with this girl. He is thinking of enlisting in the service. I told him not to run away from anything, that he should stay and face it, but he says that it is his plan to avoid something he does not want to happen. Please tell me what we should do.—Mrs. W. B."

◆ ◆ ◆

ANSWER—"He who fights and runs away lives to fight another day," says the old rhyme, and this goes double when one is fighting against the temptation to engage in an illicit love affair. Then the only safety consists in flight. For there is nothing like absence to dispel an illusion and cure a man of an infatuation. So I think that your husband shows he is not only an honorable man but a very wise one by enlisting and getting away from a girl who attracts him before the affair goes further. Propinquity is the great matchmaker but separation is equally effective as a preventive. Not many men, even when they are genuinely in love, can keep their affections at boiling point when they are parted from a woman for a long time. And in a case like your husband's, when he is merely attracted to a girl it would almost certainly be out of sight, out of mind.

◆ ◆ ◆

DEAR MISS DIX—My mother reared six sons and two daughters. Four boys are sergeants in the army. Another is in a defence plant, and the other, blind, doing war work. My sister's husband was lost at Luzon. She is a war widow with three small children. She is working saving war scrap and fat. I am waiting for a call to work in an airplane factory and, like my husband, buying war bonds. We have cousins fighting on all battle fronts. I wonder if Hitler thinks he can whip a country with families like ours MRS. H. P.

◆ ◆ ◆

ANSWER—If he does the Nazi dictator has guessed wrong. And there are, thank God, plenty of families like yours. You have a right to be proud of your record.

◆ ◆ ◆

DEAR MISS DIX—My sister, in her twenties, was engaged for three years to a young man who begged her to marry him before he went to camp. She refused as she wanted to wait until he returned. Lately she received word that he married a girl he met at a camp dance. But the problem is this: He gave my sister a diamond ring and $100 to keep for him until they were married so as to furnish their home. Now he writes, asking her to please send him the money. She wanted to know what what I would do if it were me. When I said I would return the ring and money she became angry. Now my sister says she will not give him back either. What is your view of this matter SISTER.

◆ ◆ ◆

ANSWER—Good taste and even common honesty requires her to return both the ring and the money.

Released by the Bell Syndicate, Inc.

Winter Dinner Dress

Beige wool jersey is cut slimly and crusted with jet embroidery in a Paisley design. Black belt and black accessories for this New York creation.

By PRUNELLA WOOD

THE short dinner dress goes on, and in this model above, at least, it is ready for a fuel-short Winter.

The usefulness of a frock which is both warm and stylish has long been appreciated, but for after-dark doings it is still news. The woman who lives in the city, or in the wide open spaces, will enjoy a frock like this beige wool jersey and jet model . . and it's quite a find for the commutor stepping out in town, too.

This Week's Best Wartime Recipe

Contributed By Mary Moore Readers

Dear Mary Moore—I got the recipe I am sending you out of a new cook book and you may have seen it, but I think it is so good I am going to send it anyway. My son happened to be home on leave and it was on our meatless day—but he said meat or not there was no place like home for food—and this was what he referred to:

Marguerite's Cheese Custard Pie (Contributed by Margaret Church)

Pastry: 1 cup pastry flour, 1½ tablespoons lard, 1½ tablespoons butter, ¾ teaspoon baking powder, 1-3 teaspoon salt. 3 tablespoons ice water. Work the lard and butter into the flour, baking powder and salt, and moisten just enough to make the dough hold togeher with the ice water. Roll out dough and line small pan or baking dish with it—dish should be 2 inches deep. Bake this crust for 20 minutes in hot oven of 450 deg. Fahr. Cool, and fill with the following cheese custard:

Cheese Custard: 1¾ cups top milk or cream scalded, 1 cup grated cheese, ½ teaspoon salt. ¼ teaspoon paprika, ½ teaspoon grated onion, a few grains cayenne, 3 eggs. Heat cream and cheese and stir until melted, then add all but eggs. Beat eggs and stir them in. Pour into the pie crust and bake in slow oven of 325 deg. Fahr. until custard is firm—about 45 minutes. Best served immediately with hot chili sauce.—M. Church.

Thanks, Mrs. Church. I call this pie Guiche Lorraine, but add 1 cup ground ham. Give again!

THE STARS SAY

BY GENEVIEVE KEMBLE

For Friday, September 3

TODAY'S auguries are most auspicious for all well-directed efforts at putting the affairs and fortunes on a firm, secure and enduring basis. It might be wise to plan on some clever and far reaching programs for accomplishing this, despite several annoying and exasperating situations, as well as sudden or unexpected resistance of a strange nature or unforeseen circumstance. Withal, new tactics and approaches may best accelerate this stabilization program, which should mean increased possessions. The more personal side of things also may enjoy enhanced happiness and progress.

Those whose birthday it is are seen to have the good fortune of being able to place their future progress, possessions and purposes upon a firm and enduring foundation, promising security and independence for the future. This against some strange antagonism or influence of sudden and surprising appearance, best manipulated by patience and restraint rather than tempest and fury.

A child born on this day may have much stability and responsibility of character, with perseverance and splendid mentality.

Russian Tiara

By ALICE ALDEN

THE SHORT-SKIRTED dinner dress has engendered accessories all its very own such as the opulent pearl bead necklace with jeweled ornament. To complement this popular type of frock Hattie Carnegie has designed a very smart hat, a Russian tiara in pink velvet edged with fretwork design in corded velvet.

Wardrobe Building Blouses

Bank on blouses to double your wardrobe—for precious little! For daytime "Tooke" man tailored shirts in white or the new academy award colors—for dress and furlough dates—enchanting necklace blouses and fitted jacket blouses in rayon crepes. Real compliment catchers! Choose yours this week—team them with all your skirts. Sizes 12 to 44.

From 1.98

Fall Skirt Mixers

New this week, Wool, Alpine and Spuns. Fall styles in Black, Navy, Flying Blue, Green, Beige, Scarlet and Autumn Browns. Sizes 12 to 44. Priced from 2.49

ROBT. FAIR & CO. LTD.

We're OXYDOL'S New "HUSTLE-BUBBLE" Suds!

Do Try Oxydol with it's livelier "Hustle-Bubble" suds! You'll find you don't need long washer runs ::: or hard rubbing ::: or harsh bleaching. And your wash comes sparkling white. Yes, except for unusual stains, of course — white without bleaching. It's the whiteness you love to see!

Try us—We LIFT Dirt Out!

These livelier "Hustle-Bubble" suds last longer ::: work much harder ::: actually lift dirt out just with safe sudsing action. Think how kind to clothes!

And this rich sudsing action is safe for washable colors and rayons, too.

What's more, every ounce is richer in washing power than before. So Oxydol goes much farther—washes much more clothes or dishes.

Made in Canada

Trade Mark Registered

OXYDOL WASHES WHITE WITHOUT BLEACHING

CATELLI READY CUT MACARONI

Mrs. W. F. Loucks of Peterborough is visiting the home of Mrs. Henry Baker in Cambellford.

◆ ◆ ◆

Barbara McCarrell, daughter of Mr. and Mrs. B. McCarrell, 723 George street, is two years old today.

◆ ◆ ◆

Mr. and Mrs. C. W. Garbutt of Lakefield have announced the engagement of their daughter, Mildred Edna, to Melvin Stafford, son of Mr. and Mrs. Arthur Leal of Peterborough. The wedding will take place September 18.

EXTRA CRISP!

ASK FOR QUAKER

Quaker Corn Flakes are crisp as a cracker, because they're *deep*-toasted . . . *extra*-flavourful because they're malted . . . oven-fresh, because they're sold only in special flavour-sealed packages. Order a package or two from your grocer today!

The Quaker Oats Company

QUAKER CORN FLAKES

They're MALTED

Mr. and Mrs. S. P. McFadden, 299 Pearl avenue, are celebrating their 40th wedding anniversary today.

◆ ◆ ◆

Miss Marjorie Hall of Peterborough spent last week-end with her parents at their home in Lakefield.

◆ ◆ ◆

Mrs. Paul Voyer of Peterborough has recently spent a few days in Campbellford with Mr. and Mrs. Fred Dorie.

◆ ◆ ◆

Mr. Donald McGregor of Peterborough recently spent a few days with his parents, Mr. and Mrs. John F. McGregor of Campbellford.

◆ ◆ ◆

Mrs. Don. Huffman of Toronto, who has just recovered from a serious illness, is visiting her parents, Mr. and Mrs. Roy Watson, 128 Maude street.

◆ ◆ ◆

Misses Grace and Margaret Ingram of Peterborough are spending a few days with Misses Margaret and Shirley Anne Davidson of Seymour West.

◆ ◆ ◆

Miss Della Mae West has returned to her home in Campbellford after spending two weeks in Peterborough, visiting Miss Ruth Poulson.

◆ ◆ ◆

Sub-Lieut. Nelson Foster, who has been visiting his parents, Mr. and Mrs. George Foster, Euclid avenue, has returned to his duties with the Canadaian Navy.

◆ ◆ ◆

Mrs. R. Starsmeare and daughter Betty of Douglas avenue, and Marjorie Clark of Chamberlain street, have returned home after a week's vacation in Orillia.

◆ ◆ ◆

Miss Margaret McCulloch, nurse in training at Nicholls Hospital, has returned to her duties after spending her vacation with her parents, Mr. and Mrs. Robert McCulloch of Campbellford.

◆ ◆ ◆

Mrs. Agnes White and Miss Dorothy White, 571 Aylmer street, have left for a visit to the former's brother, Dr. H. H. Saunderson, of Boston, Massachusetts. They intend to spend some time at his summer home in Maine.

◆ ◆ ◆

Recent guests at the home of Mr. and Mrs. Milton Clark, Oakwood Farms, have been Mrs. George Brock De Witt (nee Helen Rowbotham) of Gormley, Mrs. (Rev.) H. Herbison (nee Agnes Klinck) of Minstrel Island, British Columbia, and Mrs. B. Reilly of Winnipeg.

◆ ◆ ◆

Mr. and Mrs. Arthur Seals of Monaghan road entertained at dinner on Sunday in honor of Mrs. Abner Smith of Maryland street, Rochester, New York, and Mrs. J. Solomon of R.R. No. 5, cousins of Mrs. Seals. Other guests included Mrs. John Bowes and daughter Constance of Peterborough, formerly of Fraserville.

◆ ◆ ◆

Margaret Hillman

The marriage was solemnized on Saturday, July 10 in St. Paul's Cathedral, Wellington, New Zealand, of Margaret Audrey, daughter of Mr. and Mrs. A. R. Hillman of Lower Hutt, Wellington, New Zealand, formerly of Peterborough, to Captain Arthur E. Schade of the United States Marine Corps.

◆ ◆ ◆

McNeil—Patton

The marriage of Helen Olive, daughter of the late Mr. and Mrs. Robert Patton of Bethany to William Leonard McNeil, son of Mr. and Mrs. Charles McNeil of Janetville, was solemnized on Wednesday, Sept. 1, at the parsonage, with Rev. E. W. Rowland of Mark St. Church officiating. The bride was attended by her sister, Miss Thelma Patton of Toronto, and Mr. John McNeil, brother of the groom, was best man. Later the couple left on a wedding trip through Eastern Ontario. On their return they will live in Bethany.

◆ ◆ ◆

Community Honors Bride

Over 100 guests were present on Tuesday evening at a community miscellaneous shower held at the home of Mr. James M. Miller in honor of his daughter, Miss Audrey Miller, whose wedding takes place Saturday. The guests were friends and neighbors of the bride. Mrs. Harold Bell (nee Thelma Henderson) of Peterborough read an address, and gifts were presented by two little girls, Margaret Lang and Joan Hope. The bride was showered with flower petals by Jean Howson. After the presentation the bride made a graceful little speech of appreciation to her friends, and the evening was passed in dancing, music being supplied by the bride's father, assisted by Everett Elmhirst, Stephen Miller, George Lane. Refreshments were served.

◆ ◆ ◆

Friends Entertain Audrey Miller

Prior to her wedding on Saturday next, Miss Audrey Miller was guest of honor at three delightful showers given by her friends and neighbors. Miss Laura Taylor was hostess at a shower of pyrex and enamel kitchenware, with about 15 girls present, at which the gifts were drawn in on a decorated wagon by Donna and Marlene Stewart, two small nieces of the hostess. Mrs. Elmer Davis gave a cup and saucer shower for about 15 neighbors, at which an address was read by her daughter, Mrs. Harry McIntyre, after which the bride was taken to the living room, where the gifts were displayed on a beautifully decorated table. An interesting living room shower was held by the bride's aunt, Mrs. S. Comrie, and her daughter, Mrs. A. Sexsmith, at which the gifts in a decorated basket were presented by Mrs. Sexsmith.

Personals and Social News

Passementerie and Velvet

New York Dress Institute

Black wool is cut for a coat of slim silhouette and warmly interlined. The trimming is black braid passementerie work with velvet inlays on round collar and wrist cuffs.

By PRUNELLA WOOD

A CLOTH coat which can compete with handsome fur models in the Winter scene is not easily found unless it's a custom-made notion worked up between a master tailor and yourself. But occasionally one comes along from one of the important designing and manufacturing houses . . . a winner like the model above.

Chapter Plans Fall Activity

The September meeting of the Otonabee Chapter I.O.D.E. was held Wednesday afternoon in the Green Room of the Y.W.C.A. with the regent Mrs. A. Leach presiding. During the business period the chapter decided to support the Corvette, "City of Peterborough" by filling ditty bags, and sending other comforts. Plans for the fall season were discussed and it was decided that bridge parties at the homes of members and a tea at the home of Mrs. Leach would be held on September 22, and that a rummage sale would be held early in October. A tea and bridge were also planned for October 27. Further announcements of these events will appear in the press.

Gathering Honors Huffman Family

A happy family gathering was held at the home of Mr. and Mrs. Milton Clark, Lindsay Highway, on Friday evening in special honor of Mr. and Mrs. Frank Huffman and family of Peterborough, who were leaving to make their home in Toronto.

The early part of the evening was spent in games on the spacious lawn. Later all gathered in a circle while the Huffman family, seated in the place of honor, was presented with a large serving tray.

Milton Clark, in a brief address, expressed regret at their departure, but was confident that their community spirit and Christian ideals would be carried into their new field of service.

Mr. Huffman, in his usual pleasant manner, replied on behalf of the family, after which all joined in familiar songs. Following a delicious lunch several of the young people entertained in a half-hour of tricks and stunts. Finally all joined hands and the singing of Auld Lang Syne brought a very pleasant re-union to a close.

This Is Everybody's War

By MOLLY BROWN

One of the most important ways in which a child rounds out his education, and fills in the gaps left by formal teaching, is by reading. At least, it is if the child reads the right books, and reads them voluntarily. His formal education is framework that will fall to pieces if it is not constantly added to, protected, and polished by experience, and by the best reading that the literary world can supply.

It is important, therefore, what books a child reads during his formative years. Children whose reading has been confined to the comic strips, the pulp magazines and the "big little books" and others of that ilk, grow up with minds grown lazy, imaginations dulled, and vocabularies poverty-stricken. The trouble with this inferior type of literature is that it is dangerously easy to read, since it uses a limited vocabulary and never makes any call upon the mental capacity of the reader to understand it. These very qualities make it attractive to children, the majority of whom read for the story, rather than the literary quality. It is the taste for the literary quality, however, that stays with the child when he has grown up.

There are enough good stories, well-written, to supply the needs of any child, without his ever once turning to the enervating field of "pot-boilers." The reading of these books will not only bring the child a greater and more lasting pleasure than any other books, it will also build up in him a taste for the best in literature, and a standard by which to judge the books he reads later on. They will stimulate his imagination, and quicken his understanding because they are written with imagination and understanding and they will strengthen his vocabulary, because the men and women who wrote them were masters of the English language.

But if the child is to enjoy the full benefit of this reading, it should be done voluntarily. There is a kind of blight on books read because, for some reason or another, we have to read them. It makes it hard to concentrate on the reading matter, makes the hours spent on it lag interminably, and the story seem uncommonly dull.

Our educational system has managed to cast this blight on a good many standard works of English literature by placing them on the school supplementary reading lists, making them required reading to supplement the school courses in English literature. Thus the books which children might have read for pleasure, and in doing so, obtained unlimited benefits, have become nothing more or less than "homework."

However, children should still have a chance to enjoy the really good things in life, by discovering them before teacher waves a list in their faces and says, "You've got to read four of these before Christmas." If he cannot find them in his own home, then he should be able, under the wise and unobtrusive guidance of a good librarian, to find them on the shelves of the Public Library.

Unfortunately, in the boys' and girls' department of the Peterborough Public Library, even that pathway to delight and a liberal education has been blighted with the shadow of compulsion. Visitors to, and patrons of, the children's library, will find the standard English classics, and other great works of literature, interned in their own special corner of the shelves, and damningly labelled "Supplementary Reading." They don't circulate very freely, and no wonder! The authors whose works languish under this blight include Rudyard Kipling, Charles Dickens, Jane Austen, the Brontes and Sir Walter Scott. A world of delight, high romance, and adventure on the shelves of a public library, but blighted with the dictatorship of the schoolroom.

The Public Library is not an adjunct of the school, it is a separate institution, with a different, but equally important service to perform in the community, and its facilities should not be diverted to serve the purposes of the school, to the detriment of its own peculiar purpose. The library is a democratic educational institution, where children should be able to browse at will, exercising their own personal tastes, and developing their minds according to their own individuality, as opposed to the discipline of the classroom, where a child is compelled to receive the necessary rudiments of education. The classroom teaches a child to read; what he reads is, or ought to be, his own business. It is the business of a Public Library to see that he has at least the opportunity of choosing the best, and to offer him nothing that is useless or harmful.

Young's Point

Mr. Arthur Morris issued four hundred and sixty-seven of the No. 3 Ration Books in St. Aidan's Parish Hall last week to residents of the village and district, as well as to many tourists.

Final plans have been made for a bingo party on Friday evening to be sponsored by St. Aidan's Anglican Church in their Parish Hall with 50 per cent of the proceeds to be given the Milk For Britain Fund.

Mrs. Robert Ingram of Baltimore, Ont., has been visiting with her brothers and sisters in the village.

Mrs. R. Nicholson is holidaying with her mother, Mrs. W. Flynn at Kincardine.

Mrs. George Harvey and daughter Corrine of Niagara Falls are visiting with Mrs. Harvey's parents, Mr. and Mrs. W. MacNaughton.

Rev. and Mrs. A. Arthur and daughter Margaret have returned to their home in Toronto after spending their vacation with the Rev. and Mrs. E. C. Moore at their cottage.

Mr. and Mrs. Joe Foby of Toronto are spending their vacation with their sister, Miss Irene Young.

Mr. and Mrs.: Bill Everett of are visiting with Mrs. Everett's sister, Mrs. N. D. Knox.

Mrs. Ida Northey of Peterborough is visiting at the home of Mr. and Mrs. Harry Freeburn.

Misses Dorothy and Betty Godfrey of Peterborough spent last week with their grandmother, Mrs. B. Godfrey.

Superfluous Hair
On Face and Moles
Completely Permanently and Painlessly Removed by Electrolysis. Eyebrows permanently arched. For appointments 'Phone 6423 or write
MRS. MARIE MURDUFF
409 Wolfe St.

PATTENICK'S
BACK-TO-SCHOOL SALE
Continues All This Week
FEATURING
Boys' and Girls' Wear
OF ALL KINDS
Pattenick's know that active Canadian children need sturdy clothes, and they have a full stock to choose from at budget prices.
ALSO
MANY EXTRA SPECIALS IN WOMEN'S AND MEN'S WEAR
SEE OUR SHOW WINDOWS
PATTENICK'S

"IF YOU WANT BREAD THAT'S JUST RIGHT"
"EVEN-TEXTURED AND LIGHT"
"YES - AND SWEET-TASTING, TOO!"
LET FLEISCHMANN'S FRESH YEAST DO YOUR BAKING FOR YOU
● If you bake at home don't risk doughy, indigestible bread. For 70 years Canadian women have found Fleischmann's *fresh* Yeast *dependable*. It makes bread that's delicious, light and smooth-textured — really *good* bread! That's why it is Canada's *favorite* fresh Yeast. Buy Fleischmann's fresh Yeast from *your* grocer today!
GET MORE VITAMINS — MORE PEP! Eat 2 cakes of FLEISCHMANN'S *fresh* Yeast every day. This Yeast is an excellent natural source of the B Complex group of vitamins!
MADE IN CANADA

Jewellery GIFTS they'll take Back to School

Start your children back to college and high school with a wrist watch and pen and pencil set for the beginning of term. Be sure it's a fully guaranteed Elco when you give them watches.
"ELCO"
NOTE THESE FEATURES
● Self-winding
● Manual winding
● Non-magnetic
● Sweep-second
● Shock-proof
● Waterproof
● Dustproof
15.95 up
Pen and Pencil Sets
You can improve your handwriting by buying a fountain pen and pencil set at remarkably low prices. Fully guaranteed.
5.95 up
Schneider Bros.
367 George St. Phone 7184

PERFECT COFFEE FRESHNESS GUARANTEED

NEW IMPROVED, AIRLESS PACKED
flavor fresh
CONTAINER
Coffee freshness such as you have previously associated only with vacuum packed coffees is yours when you choose Red Rose in the new "flavor fresh" container. Waterproof . . . airtight . . . and heat sealed, this patented container is *not a bag* but consists of an inside package made from special material encased in a strong outside wrapper. With Red Rose your coupons go further because when you use high quality coffee *of protected freshness* you need less coffee. Next time you ask for coffee say "Red Rose".
NO ESCAPING AROMA
Lift a package of Red Rose Coffee to your nose. Not a trace of coffee odor will you detect. The patented "flavor fresh" container keeps all the aroma in the coffee.
RED ROSE COFFEE
"The Rational Choice"

Women Are Urged To Can As Much As You Are Able

By MARY MOORE

With the farmer and fruit shippers talking blue ruin about crops I hitched up my horse and shay and took a little turn around the countryside and found they weren't exaggerating.

The peach crop in the famous Niagara district and southwestern Ontario is about 30 per cent of the 1942 crop.

In the Okanagan Valley it is a shade better with a reported crop of 40 per cent of 1942.

Our peach - hungry population should can with tender care all the peaches we can lay hands on. I have just finished canning 24 quarts with the pits in. My jars are nearly all quarts and if the peaches are not cut they retain more of their vitamin content.

Canned Peaches (1943 Style)

Eight or ten peaches will fill 1 quart jar if halved. Three and one-half peaches fill 1 pint jar if halved. If peaches are left whole you cannot get as many in jar, but some time and vitamins are saved.

Scald peaches by letting them stand in boiling water 1 minute in wire basket. Lift out and peel and put in sterile jars halved or whole. Immediately fill jars to overflowing with boiling hot sugar syrup made by boiling together for five minutes 1 cup sugar to every four cups water. Put on sterile rubbers, lids and rings, stand jars in h-t water bath and after boiling point is reached process 25 minutes at boiling point. If fruit is processed in oven seal jars completely then turn back top ¼ inch. Place the jars 2 inches apart in a shallow pan of warm water on centre rack of preheated oven of 275 degrees Fahr. Heat should not fluctuate. Process at 275 degrees Fahr. in oven for one hour. Immediately on taking the jars from oven seal them completely. Tighten the lids again as the jars cool. Place jars on several thicknesses of cloth. Cool quickly, but avoid drafts.

◊ ◊ ◊

The picture of tomatoes is 100 per cent rosy. They are plentiful; they are cheap; we need them (especially if the citrus fruits are going to be high in price) to give us our vitamin C and generous amounts of other vitamins; they can easy! Good old tomatoes!

Canned Tomatoes

(I have had letters from readers who protest about using tomato juice for pouring over whole tomatoes in cans. It might be of interest to many of you to know that it is unlawful to use anything but tomato juice for filling cans in canning factories when tomatoes are being canned.)

Select the less perfect tomatoes to boil down for juice. Scald tomatoes by letting stand in boiling water 1 minute, then peel and core them. Put into sterile quart jars halved or whole, and immediately pour over boiling hot tomato juice to overflow jars. Add 1 teaspoon salt and 1 teaspoon sugar to each quart. (Add ½ teaspoon each sugar and salt to each pint.) Immediately put on sterile rubbers, tops and rings and seal. Process in hot water bath 25 minutes after boiling point is reached. If oven processed (see method under Canned Peaches) they require 45 minutes. Tighten seal and cool as directed for Canned Peaches. The sugar may be omitted.

Canned Plums

Since sugar is in such short supply you cannot risk canning sour plums, so wait until plums are thoroughly ripe to can them.

Plums rank with raspberries in being easy to can.

Wash ripe plums well, prick, pack in sterile jars, cover with boiling syrup made from 1 cup sugar to every 3 cups of water which has boiled five minutes. Seal with sterile rubbers, tops and rings. Process in hot water bath at once for 20 minutes after boilling point is reached or oven process as directed under Canned Peaches for 1 hour at 275 degrees Fahr.

Since there is still some rhubarb to be found and many of your jars might remain empty I would advise you to fill them with rhubarb canned by the simple cold water pack method. It works.

Cold Water Canning

This method works for RHUBARB, GOOSEBERRIES and for CRANBERRIES. Wash and cut small pieces young rhubarb and pack in sterilized jars. Place each jar under the cold water tap and let the water run through the rhubarb for 20 minutes. When time is up fill jar to overflowing and cover tightly with sterile rubbers, tops and rings. Screw lid down tightly. Gooseberries and cranberries may be canned by this rule. Keep product in cool dark place.

I do not usually give you unusual and off the record things like tomato paste, but this is such a good product for dishes that are meat substitutes that I am doing some down to use in the recipes I am going to give you next winter.

Italian Tomato Paste

Wash (but do not peel) and cut in slices 1½ pecks ripe tomatoes. Add 3 teaspoons salt, 1 large stalk celery cut up with its leaves, ¾ cup onion chopped, 1 clove of garlic minced, 3 tablespoons fresh herbs such as sage, thyme and dill, (or 1 tablespoon dried herbs), ¾ teaspoon peppercorns, 12 cloves, 1 2-inch stick of cinnamon. Simmer all these ingredients until the tomatoes are soft, stirring frequently. Then strain through fine sieve.

Simmer the pulp, having the kettle standing on an asbestos mat, stirring frequently, until it is reduced by about half which takes about 2 hours for heat cannot be high or it will burn. (The next step is the method the Italians use to store it and since it is quite effective you would be wise to follow.) Spread the paste to about ½ inch depth on moist plates. Cut the paste into squares to permit air to penetrate. Place the paste in sun to dry, or dry in a slow oven of 250 degrees Fahr. When the paste is dry roll it into balls. The balls may be dipped in salad oil. Store them in airtight jars or store the paste in layers in a tin box with waxed paper between the layers.

Chili Sauce

This quantity make about five quarts.

Wash, peel and quarter 3 dozen large tomatoes. Remove the seeds from 1 dozen sweet green peppers, and 1 dozen small hot red peppers. Skin 1 dozen large white onions. Mix the vegetables together and add 2 lbs. brown sugar, 1 quart vinegar, ⅓ cup of salt, 1 tablespoon each black pepper and allspice, 1 teaspoon ground cloves. Cook these ingredients slowly until thick for about 3 hours, stirring very frequently to prevent burning. Taste and add salt if desired. Seal in sterile pint jars and seal with sterile rubbers, tops and rings.

NOTE: Twelve of the tomatoes may be replaced with 6 peaches and 6 pears.

Please write to me before the season is on top of us for pickle recipes that you know you are going to want.

DEPENDABLE FOR 3 GENERATIONS

MADE IN CANADA

Of Interest to Women

Fashions

USEFUL TWO-PIECER

A Fashion with a Future is this smart two-piecer, Pattern 9248. Wear it as a street ensemble now; under your coat later. If you like, you may make the jacket and skirt of contrasting fabric. Aren't novelty buttons a gay touch? Easy-to-use Sew Chart is included.

Pattern 9248 may be ordered only in misses' and women's sizes 14, 16, 18, 20, 32, 34, 36, 48, 40, 42. Size 16 requires 3⅛ yards 39-inch fabric.

Pattern Number ....

Size ....

My Name ....

....

Address ....

I enclosed 20c for postage

Price Control Ration News

The Women's Regional Advisory Committee, Consumer Branch, Central Ontario, Wartime Priecs and Trade Board, answers questions put to this paper regarding price control and ration regulations.

◊ ◊ ◊

Q. I gave my grocer four meat coupons for a 2⅓ lb. veal roast. Shouldn't I have got three lbs.

A. As you think you should have received three lbs. of meat, we assume that your roast was a front or leg roll (boneless). In this case, four coupons would entitle you to three lbs. of meat. Since your roast was only 2⅓ lbs., you could have taken the other ⅓ lb. in any other meat listed in Group B on the meat coupon value chart.... For example, you could have taken ⅓ lb. ham (skinless, boneless) or ⅓ lb. side bacon (piece). If there was nothing you wanted in Group B, you could take 2-3 lb. of any meat in Group C or 13 oz. in Group D.

◊ ◊ ◊

Q. My grocer charges 14c quart for milk. Is this correct? He also charges 15c for two bunches of half rotten celery. It is not worth that much.

A. This price for milk seems high. Of course it depends on where you live, whether you paid for the bottle, too, whether it is ordinary milk or a special grade. Ceiling price for ordinary milk in Toronto area is 11c without the bottle. In other centres the price of milk is usually lower than Toronto. Please send us particulars and name of the dairy. We will have the matter investigated at once and let you know if you are being overcharged. The price of fresh celery does not come under Wartime Prices and Trade Board Regulations. The only fresh vegetables on which ceiling prices have been set are onions and potatoes.

◊ ◊ ◊

Q. Are peppers under a ceiling price? I have had to pay 10c for three.

A. Peppers are not under a ceiling price.

◊ ◊ ◊

Q. A certain Coal Company has been cleaning our furnace for years at a charge of $2.00. As they have now discontinued the service they referred me to another firm who charged $3.00. Is there no ceiling or restrictions on the price of services of this kind?

A. Yes there are price restrictions on such services. You should not pay more for having your furnace cleaned by the SAME firm than you did in the basic period, September 15 to October 11, 1941. Each firm has its own ceiling price which is the same as they charged during the basic period. The firm which charged you $3.00 must have charged that in the basic period. However, if you have any evidence that they have raised their price, please send particulars to the nearest W. P. T. B. local office or to us and the case will be investigated promptly.

◊ ◊ ◊

Please send your questions or your request for Price Ceiling Record Book (the book in which you keep track of your ceiling prices mentioning the name of this newspaper to:

Wartime Prices and Trade Board, 406 Metropolitan Bldg., Toronto.

Needlecraft Pattern

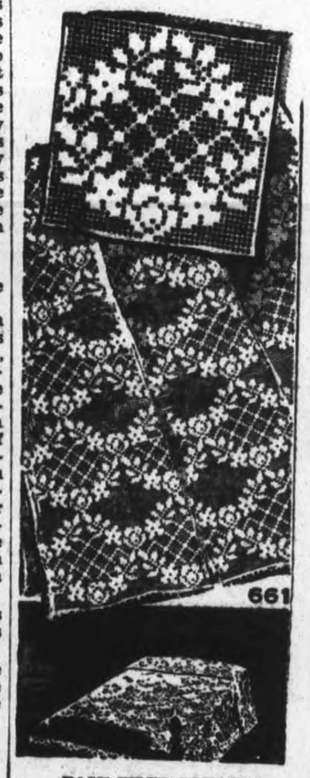

EASY FILET SQUARES

Employ your spare moments profitably—crocheting these filet squares. Joined they'll make an exquisite spread or cloth that will add immeasurably to your home. You can crochet the whole cloth in one piece if you choose. Pattern 661 contains charts and directions for making squares; stitches; list of materials required.

Pattern Number ....

Size ....

My Name ....

....

Address ....

I enclosed 20c for postage

BRITISH FARM SOLD

A potato and corn growing farm in one of the richest Lincolnshire fen districts, 'Postland House Farm,' was sold at a Spaulding, auction for the equivalent of $90,000, to J. W. Curtis of Whittlesey.

GIFT FROM CEYLON

An $18,000 gift from the people of Ceylon provided a recreation room for WAAF's at a coastal command station in Britain and similar facilities at other bases.

A good dinner or luncheon menu is not complete without a tasty, appetizing dessert. Good cooks, ever on the lookout for new treats to serve their families, have learned that the delicious custards and puddings made with pure, high quality Canada Corn Starch, are the answer to a frequent problem. They provide an excellent way to sometimes serve the milk and eggs so necessary to our well-being.

And—delicious Crown Brand Syrup, as a sauce, makes them an even more appreciated treat.

Try this recipe — **VANILLA BLANC MANGE**

2 cups hot milk
3 tablespoons Canada Corn Starch
¼ cup white sugar
¼ teaspoon salt
2 tablespoons cold milk
1 teaspoon vanilla

Scald 2 cups milk over boiling water. Mix Canada Corn Starch, sugar and salt with cold milk. Add slowly to hot milk, stirring constantly until thick. Cover and continue cooking 10 minutes, stirring occasionally. Remove from heat, add vanilla. Pour into serving dish or into individual moulds lightly oiled with Mazola or rinsed in cold water. Chill. Unmould and serve with Crown Brand Corn Syrup, jam, canned or fresh fruit, etc.

CANADA CORN STARCH

NCS

One of the famous products of THE CANADA STARCH COMPANY LIMITED, Montreal • Toronto

FREE OFFER! A Valuable Recipe Book. — Send for the attractive Free Booklet "Economy Recipes for Canada's Housoldiers" containing many recipes suited to today's requirements. Send a postcard with your name and address with the words "Economy Recipes." Address Dept. 3H, The Canada Starch Home Service Dept., 49 Wellington St. E., Toronto.

Prepare for "School Days" at BLACK'S

HUGE ASSORTMENT SKIRTS - - 2.98 UP	AND IN OUR MEN'S DEPT. Boys' Sweaters 1.39
BLOUSES - From 2.00	SUITS Juvenile sizes at 9.95 Youth's at 19.95
TORSO and CARDIGAN Wool Sweaters 2.98 UP	
THE ALL-PURPOSE Gabardine Coat Sizes 12 to 20 12.95 UP	SPECIAL! Ties 3 for 75c
SMART Flannel Suits 12.95	

BLACK'S

GEORGE AT KING THIRTY-FIRST YEAR

PETERBOROUGH

Independent Food Stores

Royal York CHEESE	½-lb. Pkg.	19c
PLAIN or IODIZED Royal York SALT	1½-lb. Shaker	2 for 15c
Royal York COFFEE	1-lb. Bag	35c
Quaker Cooking Macaroni	16-oz. Pkg.	12c
Lily CHICKEN HADDIE	Tin	35c

FRESH FRUIT and VEGETABLES

POTATOES	Peck 29c	Bag 1.35 No Delivery
PEACHES	No. 1 1.25	No. 2 1.10

FRESH and COOKED MEATS

Maple Leaf SAUSAGE	lb.	35c
STEWING LAMB	lb.	25c
LEGS OF LAMB	lb.	43c
Rolled Prime RIB of BEEF	lb.	43c

CHICKENS - FISH

INDEPENDENT FOOD STORES
PHONE YOUR ORDER TO ANY OF THESE GROCERS

J. WILSON, Sherbrooke St. Dial 7618
LATIMER'S, McDonnel at Aylmer Dial 3586
HARRISON'S, Parkhill at Water Dial 4581
M. BRAUND, Chamberlain St. Dial 3564
RAY HEALEY, Lock St. Dial 4935
H. S. POWERS, 340 George, Groceries only Dial 5323
CROWE'S GROCERY, Armour Road Dial 9787

BABY'S COLIC PAINS NEED QUICK HELP—

Don't take chances—don't let baby suffer or lose needed sleep from colic pains due to gas when Baby's Own Tablets—gentle and reliable—quickly help sweeten sour little stomachs and clear away overload waste and gas. Absolutely free from stupefying narcotics and opiates—easy to take—*quickly crushed to a powder, if desired.* See how soon baby is happy and comfortable again—how speedily restful sleep comes. Used for over 40 years by thousands of mothers. Try Baby's Own Tablets, too, for teething fevers, diarrhoea, constipation and other minor upsets of babyhood. 25¢.

New under-arm Cream Deodorant safely Stops Perspiration

1. Does not rot dresses or men's shirts. Does not irritate skin.
2. No waiting to dry. Can be used right after shaving.
3. Instantly stops perspiration for 1 to 3 days. Prevents odor.
4. A pure, white, greaseless, stainless vanishing cream.
5. Awarded Approval Seal of American Institute of Laundering for being harmless to fabric.

Arrid is the largest selling deodorant

39¢ a jar

ARRID

Back-to-School Classics at Muriel's

Here is a chance for the 'teen age to buy their skirt, sweater, and blouses at remarkably low prices before going back to school.

Skirt and Sweater

Here is a wise way to stretch your wardrobe, look smart, keep warm. Tailored skirts, cosy sweaters to wear with them.

SWEATER 2.98 SKIRT 4.98

Blouses

Double life blouses — fashion new blouses to double the life of your suits or skirts! Smooth classics, tailored jerseys and ruffled sheers for dress-up after hours. Choose yours today!

2.98 up

Tartan Skirts

Tartan skirts and plaid skirts of English woollens—mix your own outfits the smart, thrifty way with blouses and sweaters. All expertly tailored—smart as they are—endlessly wearable.

4.98

Muriel's Specialty Shoppe

202 CHARLOTTE ST. PHONE 4371

USE THE EXAMINER CLASSIFIED COLUMNS FOR QUICK RESULTS

Bring or Phone your Ad - Dial 4641 - to the Ad Taker Before 1 o'Clock Daily and on Saturday, 10 o'Clock. Rates Low as 1½c per word

Births Marriages Deaths
In Memoriam
Cards of Thanks

BIRTHS

McCABE — Mr. and Mrs. Roy McCabe (nee Edith Hodson) of Long Branch wish to announce the birth of their son at Saint Joseph's Hospital, Toronto, on Wednesday, September 1, 1943.

WILSON — Mr. and Mrs. Gerard Wilson, 570 Sherbrooke street, announce the birth of a son on Tuesday, August 31, 1943, at St. Joseph's Hospital.

ENGAGEMENT

Mr. and Mrs. Thomas McCauley of Douro wish to announce the engagement of their daughter Eileen Edith to Chester James, son of Mr. and Mrs. Chester Hall of Fraserville. The wedding is to take place quietly the middle of September

RECEPTION

Mr. and Mrs. Thomas Herbert Squire, 684 Water street will be at home to their friends on the occasion of their fiftieth wedding anniversary, Monday, September 6, 1943, two to five in the afternoon and eight to ten in the evening.

DIED

PARK, Ellen Ruth — In Nicholls Hospital on September 1, 1943, Ellen Ruth Cruikshank of 162 Park Hill Road, East, beloved wife of John C. Park, in her 36th year.

Funeral service will be held on Friday, September 3, at 2 p.m. from the Comstock Funeral Home, 305 Water street, at 2 p.m. Rev. J. H. Sutcliffe officiating. Interment, Little Lake Cemetery.

FERGUSON — Baby Audrey Ferguson on Tuesday, August 31, 1943, at St. Joseph's Hospital, beloved daughter of Mr. and Mrs. Johnny Ferguson.

Resting at the home of her grandparents, Mr. and Mrs. Ernest Hazelwood. Funeral service on Thursday, September 2, at 2:30 p.m. Interment, Hastings Cemetery.

COCHRANE — At Nicholls Hospital, on Wednesday, September 1, 1943, Hugh Herbert Cochrane infant son of Mr. and Mrs. Herb. Cochrane, Catchacoma.

IN MEMORIAM

VISCOFF — In loving memory of Mary Anne Viscoff, died September 2, 1942.

—Ever remembered by son and daughter-in-law, Cecil and Margaret.

BATTEN—In loving memory of a dear husband, William Batten, who passed away, August 30, 1941.

Dear one from us has gone,
A voice we loved is stilled,
A place is vacant in our home,
Which never can be filled.

— Lovingly remembered by his Wife, Ida Batten.

CARDS OF THANKS

The family of the late Mr. Robert Harrison, wish to express their sincere appreciation to the Rev. E. C. Moore, relatives, friends and neighbours, for the many acts of kindnesses, floral tributes, sympathy cards, and letters received during their recent sad bereavement.

Mrs. T. J. Brooks wishes to thank the Priests, Mr. Ian McRae, girls of Meter and Armature Department of G.G.E., Mr. J. J. Duffus and family, friends, neighbours and children for floral tributes and cards of sympathy received during their recent sad bereavement.

FLORISTS

TURNBULL'S FLOWERS LIMITED 441 George Phone 7583 Nights 3257

THE PETERBOROUGH FLORAL CO Flowers Delicately Arranged For All Occasions 436 Water Telephone 6912—Nights 6746

COMING EVENTS

First insertion, 20 words or less, minimum charge 50c. Subsequent consecutive insertions 40c per insertion. All over 20 words, 2c per extra word per insertion

RADIO STATION CHEX BROADCASTS ALL SOCIAL COMING EVENTS EVERY MONDAY WEDNESDAY AND FRIDAY AT 3:45 TO 4:00 P M
PETERBOROUGH BROADCASTING COMPANY LTD

DOURO DOINGS! —FOWL SUPper and Social, Labour Day, September 6. Sports being at 1 p.m. Supper from 4 p.m. Supper 40c, children 25c. Games and amusements in the evening.

THERE WILL BE A DANCE IN the Curve Lake Hall on Monday, September 6. Proceeds to go towards parcels and sigarettes for our boys overseas. Four-piece orchestra, from Ennismore.

In Memoriam Verses

A booklet from which In Memoriam verses may be selected is available at the Advertising counter of The Examiner Telephone Classified Dept. 4641

Coming Events
(Continued from Preceding Col.)

MAMMOTH SPORTS DAY — A Mammoth Sports Day will be held at Bailieboro on Labour Day, September 6, 1943, commencing at 1:30 p.m. Proceeds Milk for Britain and Red Cross. Soft ball, Harwood vs. Bailieboro; Bowmanville vs. Military Training Centre. Ladies' Soft ball, Westclox vs. Bailieboro. Races for children, amateur contest, open to anyone, cash prizes Old time fiddler's steps, dancing, mouth organ, singing, etc. Booth and lunch on grounds. Dance and draw at Bewdley Pavilion at 9:30 p.m. Music by John Galloway. Gent's prizes, door prizes, and many other attractions. Admission: adults 25 cents children 15 cents. $75.00 in prize money. Tickets 10 cents each, three tickets for 25 cents.

MIDNIGHT FROLIC — AT THE Silver Slipper, Mount Pleasant, on Sunday, September 5th, at 12:05.

AT Y. W. C. A. POOL—SWIMming lessons will start, Seniors, Friday night; Juniors, Saturday morning.

SPRING TO FALL — COLORED moving pictures, under auspices of Peterborough Horticultural Society, will be shown at the distribution of prizes, won by the tenants of the Wartime Housing Beautification Competition. The meeting will be held at the Staff House, Monaghan Road, on Friday, September 3rd, at eight o'clock. The public is cordially invited.

DANCE TO THE "MELODY Boys" at Hastings Town Hall, Monday, September 6th. Sponsored by Hastings Softball Club for war purposes. Admission 35 cents.

DANCE AT RYE'S PAVILION — Friday night, Sept. 3. Modern and Old Time Dancing Moloney's Orchestra Admission ladies 35c, gentlemen 50c.

DANCE AT RYE'S PAVILION — Thursday, Sept. 2nd. Graydon Sheldon Orchestra. Modern and Old Time Dancing Admission: Ladies 35c, Gents, 50c. Tune in CHEX, 9.30 to 10.00.

PERSONALS

CORNS AND CALLOUSES MEAN misery—"LLOYD'S CORN AND CALLOUS SALVE" means instant relief. 50c at Bogue's, Lynch's, Finn's, and Tamblyn's Drug Stores

MISS PRIDHAM OF OXDRIFT, ONtario, writes: For four years I suffered terrible attacks of Hay Fever. I have never had an attack since taking "Davis Asthma Remedy" 7895, 64 Doses—at Fuller's Drug Store.

TEN TO ONE YOUR FRIENDS USE Page-Griffiths, BETAMIN (B-Complex) tablets once a day for added pep.
McDERMID DRUGS.

FULLER BRUSH PRODUCTS. J. Wright, 580 Bolivar. Telephone 8502

STOP! HAY FEVER & ASTHMA
Instant Relief from sneezing, itchy, watery eyes, etc. Ask your druggist for
MILLER'S HAY-VAX CAPSULES
and you'll agree "they're wonderful."

FULLER BRUSH REPRESENTATIVE Telephone 9778

RAWLEIGH'S PRODUCTS, 380 SIMcoe Telephone 3055.

Custom Tailoring

DOES YOUR COAT OR SUIT NEED Altering? Have it done now. Tony Pepe, Greene Building Dial 4293

Piano Tuning

WILLIAM POTTER PIANO TUNING (Formerly Heintzman) Dial 9462

3a Hairdressers 3a

PARIS BEAUTY SALON — SPECIAL Permanents $1.95, includes Shampoo, Finger Wave, Testing, and Individual Cut. Telephone 5311. 184 Hunter W. (opposite Bell Telephone Co.)

SPECIALS — END PERMANENTS $1.00 up. Oil Permanents $2.50 up. Downer's Dial 8874

MARY MARINO SUGGESTS FOR FINE, Dry Hard-to-curl Hair, one of her better Oil Waves at $7.50. Other Oil Waves from $3.50 up. Dial 8863

HOLLYWOOD OIL PERMANENT WAVES Regular $5.00, for $3.50. Rosanne Beauty Salon, Kresge Building. Dial 8837

FOR SALE

4 Miscellaneous 4

COLUMBIA RECORDS 25c EACH F H Johnston corner George and McDonnel

HAVE YOUR SHIRTS Made to Measure by MANSFIELD
M. BOARD
Telephone 8773 or 8889.

STUDIO COUCH, NEW. TELEPHONE 7337

BABY'S PRAM, BONE COLOR, CHEAP. 14 Brioux

GOLF CLUBS AND BAG. TELEPHONE 5900.

BOY'S 4-PIECE TWEED SUIT, SIZE 16. Dial 9192

TWO-WHEELED TRAILER, REMOVable Rack, Pool Table, cheap. Telephone 6202.

BICYCLE 27 GEORGE.

12-GAUGE PUMP AND AMMUNITION. Rod and Reel. Corner of Western Avenue and Lansdowne

CAR PARTS — BUY THEM BRAND New at Lowest Prices—Tested, Proven Products. This is 30th Anniversary year of C. T. C. New Carburetors, New Mufflers, New Piston Rings, New Clutch Plates, New Spark Plugs, all at Savings up to 30%. More for your money at Canadian Tire Corporation Associate Store, I. H. Keefer, Proprietor, Water Street (opposite Market).

FOR SALE

4 Miscellaneous 4

MANS BICYCLE 694 WATER. TELEphone 9001.

LAWNBOWLS, IN LEATHER CASE; Electric Fixtures. Telephone 3859.

BUFFET, NEARLY NEW VACUUM, ALL Attachments. Telephone 3206.

MAN'S BICYCLE, NEW TIRES AND Tubes; Eight-Tube Majestic Radio, $20.00 each. 48 Orpington Road.

Electric Washer
Good Working Condition
29.50

Dresser
With large bevelled mirror
12.50

COMBINATION
Buffet and China Cabinet
In quarter cut oak—good mirror
16.50

3 PIECE METAL
Bed Outfit
Bed, Spring and New Mattress
19.50

Good variety of other articles including:— Breakfast Suite, Drop Back Couches, Dining-Tables, Kitchen Ranges.

Cherney Bros.
TRADE-IN STORE
383 Water Street, Telephone 9765

MAN'S BICYCLE, LIKE NEW. 115 Mary.

BUNGALOW HEATER, HOT WATER. 300 feet capacity, perfect condition. 300 Simcoe Street.

GARAGE FOR SALE. APPLY TO Samuel G Baker, Lakefield, Ontario.

THREE-PIECE CHESTERFIELD SUITE. Apply 56 Hunter E

BIG VALUES FOR HOME MAKERS

FELT MATTRESSES
All Sizes — 6.75

METAL BEDS
Complete With Sagless Springs and good mattresses — all sizes.
22.95

LAYER FELT MATTRESSES
Each mattress is labelled "Layer Felt"
$15.00 Value For 10.95

SPRING-FILLED MATTRESSES
Complete with unit—29.50

CHILDREN'S CRIBS
In good sizes in maple and ivory, complete with mattresses.
12.95

GENUINE WALNUT
4 PIECE BEDROOM SUITE
Distinctive Style — $89.00

3 PIECE BED CHESTERFIELD SUITE
With Marshall Springs, covered in a very fine all-over velour with green chair to match. This suite is worth your attention!
$149.00

STUDIO COUCHES
Marshall Springs throughout. Wardrobe for bedding and back to hold cushions.
39.50

6 PIECE BREAKFAST SUITES
Sturdy built-in appealing styles.
$58.00

FINE'S FURNITURE STORE
186 HUNTER STREET WEST
Opposite Bell Telephone

ONE ICE-BOX, WHITE ENAMEL, 25 lbs. One Man's C.C.M. Bicycle, good condition. 717 George.

TYPEWRITER, LONG CARRIAGE REmington, perfect working condition, new ribbon. Telephone 3872.

THREE MEN'S SUIT COATS, SIZE 42. One Topcoat, size 42. Three Ladies' Coats, 1 new, size 38. Full Dress Suit, size 40. Schooley's, 350 Water Street.

CLEANRITE, JAVEL AND STERILIZER by Gallon. 6 Aylmer. 5197.

MAN'S BICYCLE, GOOD CONDITION. 452 Elm

ELECTRIC CABINET
Radios - 29.50

C.G.E. 7-TUBE
Car Radios - 69.50

ENGLISH PLATE
Mirrors - 4.83 up

FELT
Mattresses - 6.95

SPRING-FILLED
Mattresses - 29.50

Baby Carriages
16.95

Chesterfields
$99.00

SIX-PIECE
Breakfast Suites
59.50

Terms in accordance to War Time Prices and Trade Board

F. H. JOHNSTON
Corner George and McDonnel
Telephone 4697

FOR SALE

4 Miscellaneous 4

DOUBLE BED, STEEL SPRING AND Mattress, Sliding Couch, clean. 232 Wolsley.

ROSEWOOD PIANO. TELEPHONE 9266.

DRY CEDAR RAILS, 12-FT LONG. $7.00 per Cord. Telephone 8301.

DOOR, 6' 9½" x 2' 10" x 2", HALF Glass. Telephone 6462.

LARGE OAK ICE REFRIGERATOR, Large Quebec Heater. 862 George.

WICKER CHAIR, CABINET RADIO, Refrigerator, 6 Dining Chairs, Mirror, Curtains, Linoleum. 176 Dalhousie, Upstairs

BACK TO SCHOOL!
BOYS WOOL SWEATERS $1.25 and $1.35
BOYS' SWEATERS (with Zippers) Sizes 2, 4 and 6 - $1.75
BOYS' SWEATER COATS $2.98
BRUSHED RAYON SLEEVELESS SWEATERS $1.39
With Sleeves - $1.98
GIRLS' PLAID PLEATED JUMPERS Sizes 8-14 - $1.98
GIRLS FALL DRESSES Sizes 7-14 - $2.98 and $3.98
GIRLS' CARDIGANS $1.95 and $2.49
W. PHILLIPS
174 HUNTER STREET WEST
Phone 6682 (Opp Bell Telephone)

ELECTRIC HAIR CLIPPER 743 WATER.

SMALL McCLARY RANGE, GOOD condition. Teelphone 3635.

FREE — APPROXIMATELY 3,000 USED Hard Bricks for Cleaning Up Debris. H. Albert & Co., 343 Bethune. Telephone 9655.

THREE REAL GOOD UPRIGHT PIANOS good tone and finish, Tuned and Delivered. Parks' Studio, 208 Charlotte Street

MAN'S BICYCLE AND WOMAN'S Wrist Watch. Telephone 7648.

SPRING BED AND MATTRESS, GOOD condition. 621 Water

TWO-BURNER GAS STOVE, IN GOOD condition. 176 Charlotte, Apartment 6.

4b Boats for Sale 4b

OUTBOARD MOTOR AND BOAT. 150 Albertus Street

5 Dogs, Cats, Birds, Etc. 5

PURE-BRED WIRE-HAIRED TERRIER Pup Cattle Dogs. Telephone 8576.

PATTE'S PET REMEDIES, FLEA POWder, Worm Capsules, Tonic and Conditioner are sold at Pet Shop Charlotte Street, and all good Drug Stores

7 Livestock and Poultry 7

500 LEGHORN AND NEW HAMPSHIRE 5 and 6 weeks old Pullets. Thrifty well-grown Birds, our own breeding, at 50 Cents each. G. A. Brethen, Hill-Crest Farm, Norwood.

GOOD 6-YEAR-OLD WAGON HORSE, weighs 1,500. Sell cheap. Quantity of Wood George Wilson, Jopling's Meat Market.

GOOD CHESTNUT WORK MARE. Stan Davis, 1½ miles West of Crawford's Grove.

FIFTY WHITE LEGHORN HENS, YEAR olds, Laying. H Franks, No. 1, Omemee.

10 PIGS, 6 WEEKS OLD SATURDAY. Vernon Oliver, 7th Concession, Smith.

HORSE, GOOD CONDITION; DRIVER, Saddle Horse, Saddle. Elwood Northey, Druggist, Lakefield.

HOLSTEIN HEIFER, CALF AT FOOT; Pure-bred Holstein Bull, ten months old. W. Guyatt, No 2, Peterborough.

10 PIGS, 3 MONTHS OLD 13 RING 3. Keene.

18 GOOD CALVES, 20 CHOICE STOCKers, 1½ year old; Black Mare, about 1,300 lbs. Cockshutt Kangaroo Plow, Binder, Cultivator, Horse Rake, Wagon. Lawrence Oliver, 7th Concession, Smith. Dial Forenoon or Evenings.

THIRTY LEGHORN HENS, ONE YEAR old. Laying. Dial 6742.

REGISTERED JERSEY HEIFER 451 Edison Avenue.

7x Farmer's Needs and Supplies 7x

ONE McCORMICK CORN BINDER, 1 M.-H. Ensilage Cutter, 1 Cockshutt Drill 13M, 1 Deering Drill, 2 M.-H Gang Plows, 1 Cockshutt Gang Plow. All these machines are Rebuilt and in A1 condition. L. R. Wood, Bowmanville Telephone 597.

ONE MASSEY-HARRIS CORN BINDer, in good Repair. William Hurley, R.R 3, Norwood.

HEAVY INTERNATIONAL DOUBLE Plough, in good repair. E. T. Brummel, R.R 1, Norwood.

EXPERT TRACTOR PLOWING AND Cultivating. Milkweed and Corn Scuffling a Specialty Telephone A. O'Halloran, 7781, or 319 McDonnel Street.

8 Real Estate 8

SUNNYBRAE FARM FOR SALE OR Rent. Apply C. C. Huycke, Hastings.

Two-Storey Apartment, Garage, Charlotte Street, a good investment, showing big interest. Inquire.
6 Room Brick House, well water, light and gas, close to City, South, a good buy $2,500
6 Room House, two-piece bath, garage, vacant now, East City Terms $2,300
Number of Good Farms for Sale, all districts. One to Rent.
Garage to Rent, George Street South, off King Street.
P. E. RUTHERFORD
146 Hunter Street 3602

North, 6 Rms. Terms $1,800
South, 7 Rms. Brick, large lot .. $2,500
Gladstone, 7 Rms. modern .. $2,800
West, 5 Rms. Bung., lot 40x150 . $4,300
Central, 7 Rms. modern. $4,500
Stewart, 1 Rms. centre entrance $5,200
West, 6 Rms and Sunroom .. $7,800
Many others to choose from.
J. A. GIBBS, 141 Hunter St 3843.

$7,500.00—200 Acres, 1 mile off 28 Highway, 8 miles out, Brick House, plumbing, large hip roof barn, 1st class land. Prize grain $1,500.00 cash, balance Govt. Loan 4%. Possession March 1, 1944.
$8,500.00—Modern Brick, in A1 shape, residential; oil burner.
$2,300.00—Dandy 4-Room Frame, furnace.
Mortgages arranged 5%. Insurance all Branches.
H. J. McCANNAN JACK SINCLAIR
140 Simcoe Street 4246

TWO-STOREY BRICK HOUSE, FIVE Rooms. Immediate possession. 422 Edison.

GOOD FARM FOR SALE, NORTH OF Havelock. Apply 43 Monaghan Road.

FOR SALE

8 Real Estate 8

New Bungalow, Prince Street ... $4,000
6 Rm House, large lot $2,500
6 Rm, fully modern, Albertus ... $3,500
6 Rm, E, large garden $2,200
4 Rm, Frame, South .... $ 800
7 Rm, Fraserville, 1½ Acres $2,000
8 Rm, nice Home, Keene $1,200
Possession of the above at once
WALTER NUGENT
187 Charlotte Street. Phone 3040

W., 10 Room Brick, modern, divided into 3 Flats, new hot water heating system, 2nd Flat $35.00 per month, 3rd $25.00. Immediate possession of 1st $5,200
N. Modern 8 Room Home, newly decorated inside and out $3,500
75-Acre Farm extra good land, well built on, real good road $3,600
O'TOOLE BROS.
Real Estate and Insurance.
184 Charlotte Street Phone 9447

FOR SALE — 12-ROOM SOLID BRICK House, with large bathroom, at 369 Brock Street West, Peterborough, Ont. Hot air heated. Can be made into Two Large Duplex or Three Fair-sized Apartments. For further information, write A. Beausoleil, 12½ Main Street East, Smith's Falls, Ont.

Brick, 6 Rooms, 3-piece Bath, Hardwood garage, large lot. Immediate possession $3,000
Brick 6 Rooms, 3-piece bath, furnace, garage, hardwood, good location. Immediate possession $3,800
Brick 7 Rooms, 3-piece bath, furnace, garage, 1 Acre ground. Immediate possession $4,000
Lower Duplex, September 1
M. STOREY
374½ George Street Phone 6573

$6,500—Modern 6-Roomed Brick, West-end air-conditioned heating, Sunroom, garage
$5,700 — Modern 6-Roomed Brick Bungalow, West, garage, lot 50 x 240
$5,000—8-Roomed Brick, North, hot water heated, garage
$9,000—Four-Suite Apartment House, central; showing large income.
$3,500—7-Roomed Brick central. Possession September 1st
A. E. THOMPSON
Kresge Building. Phone 7284

10 Used Cars 10

AUBURN CONVERTIBLE COUPE, good condition, reasonable. 492 Bolivar.

1939 MASTER CHEVROLET COACH, splendid condition, good tires, deluxe heated. Telephone 4946.

1940 FORD COACH, FIVE GOOD TIRES. 709 Water.

1935 FORD TUDOR, A1 CONDITION. 576 George.

1936 FORD DELUXE SEDAN
1936 FORD ROADSTER
1935 FORD DELUXE SEDAN
1935 MASTER CHEVROLET SEDAN
1932 WILLYS SEDAN
1930 CHEVROLET SEDAN
B. A. Service Station
Corner Charlotte and Stewart

1940 FORD DELUXE SEDAN, A1 CONdition throughout, five real good tires, Prestone hot water heater, defrosters. C. Patterson, Norwood.

1936 FORD COACH. 744 STORMONT, Daytime

1936 OLDSMOBILE, GOOD TIRES. Dial 5074, Evenings.

1944 FORD, 1939 STUDEBAKER CHAMpion Deluxe, 1937 Chevrolet Deluxe, 1936 Ford, radio and heater, 1931 Ford Cabriolet. 2-Wheeled Trailer $15.00. 1937 Hudson Terraplane, good condition. R. Hopkins, Imperial Service Station, Lakefield, Telephone 124.

10a Used Trucks 10a

¾-TON CHEVROLET PICKUP TRUCK 576 George.

TON AND A HALF CHEVROLET Truck. Call after Six p.m., 107 Rubidge

TO RENT

11x Apartments To Rent 11x

HEATED APARTMENT, FURNISHED, frigidaire, garage, adults. 709 Water.

HEATED APARTMENT, ADULTS ONLY 285 Dalhousie.

FIVE-ROOMED APARTMENT, FULLY modern, heated. Apply S. Zakos, 178 Charlotte.

ATTRACTIVE FURNISHED OR UNfurnished Suite or Rooms, residential; no children. Write Box 11, Examiner.

12 Rooms 12

LIGHT HOUSEKEEPING ROOMS. Rooms for Men. 417 Stewart Street.

TWO FURNISHED FRONT ROOMS, continuous hot water. Apply 425½ George Street

THREE UNFURNISHED HOUSEKEEPing Rooms, adults. 11 Conger. Telephone 5550

FURNISHED BEDROOM, ALL CONveniences, central. Dial 3175.

FURNISHED ROOM, IN HEATED Apartment. 9436.

ONE FURNISHED OR UNFURNISHED Vacant Heated Room. 527 Romaine.

THREE UNFURNISHED ROOMS. 634 Union.

ONE OR TWO ROOMS, UNFURNISHED 68 Murray.

HEATED FURNISHED ROOM, CENtral. Telephone 4281.

CLEAN BEDROOM, GENTLEMAN. 466 Sherbrooke Street.

ROOM AND BOARD FOR TWO STUdents or Business Girls. 377 Division

LIGHT HOUSEKEEPING ROOM, FURnished, heated. Write Box 22, Examiner.

FURNISHED BEDROOM. TELEPHONE 6442

ROOMS AND OVERNIGHT ACCOMmodation Telephone 4885.

13 Summer Cottages For Rent 13

COTTAGE, CHEMONG PARK, SEPtember, $5.00 a Week. Dan Sullivan.

BOOK YOUR COTTAGE NOW FOR the Labor Day Week-end, Lake Chemong. Dial 7032.

WANTED

15 Miscellaneous 15

FOUR-ROOMED APARTMENT, BY Young Couple. Telephone 6878.

WANTED

15 Miscellaneous 15

WICKER DOLL CARRIAGE, GOOD condition. Telephone 8889.

POTATO DIGGER, IN GOOD SHAPE. Alton Clark, No. 1, Omemee.

LARGE WOODEN PACKING CASES. Elliott Stationery and Advertising Sales

BOARDING HOMES FOR PUBLIC AND High School Girls 12-16; references required. Write Box 270, Cobourg.

CANOE, CEDAR OR BASSWOOD Telephone 6034.

TO BUY, LATE MODEL CAR '38-'40. Dodge or Pontiac, good tires. Write Box 14, Examiner.

OUTBOARD MOTOR, IN GOOD CONdition. Write Box 12, Examiner.

ELDERLY COUPLE TO SHARE Apartment, with Elderly Lady: Write Box 13, Examiner

ELECTRIC FIREPLACE, COAL BASKET Flickering Coals. Telephone 7697.

INCH LUMBER. TELEPHONE 6074.

ONE OR TWO GENTLEMEN ROOMERS single beds, central. 511 Stewart.

BABY'S PLAY PEN TELEPHONE 5350.

THREE OR FOUR ROOM APARTMENT, Furnished, heated, central. Telephone 8286.

CUCUMBERS
Suitable For
DILL PICKLES
TELEPHONE 8707

FOR CASH, CAR, IN GOOD MECHANIcal condition, good tires. Write Box 311, Examiner.

GIRL'S BICYCLE, GOOD CONDITION. Telephone 3097.

ROOM AND BOARD FOR 2 BUSINESS Girls Telephone 5121.

BUSINESS GIRL DESIRES ROOM AND Board. Write Box 315, Examiner.

KALEDON MANOR, WATER STREET— Reservations now being made for September and Winter months Adults only

STOVES, FURNITURE HUDSON Telephone 65 Lakefield

STOVES AND FURNITURE WANTED Telephone 4115. Nights 6294

HIGHEST PRICES PAID FOR RAGS, Paper, Iron and Metals. J Burfield Dial 8368

POULTRY AND FEATHER TICKS PAY Highest Prices. M. Gishman. Dial 8298

LIVE POULTRY WANTED — MARKET Prices. A Lantin. Telephone 6297

IRON, RAGS, FEATHERS, PAPER Petersiel, Bethune and Hunter. Telephone 9403

LIVE POULTRY — PAY HIGHEST Prices. Florence, 6823 560 Homewood

LIVE POULTRY—MARKET PRICE M Katz, 6906 192 Aylmer.

17 Help Wanted Male or Female 17

HELP WANTED— SALES PERSON FOR Retail Shoe Store. Apply Employment and Selective Service, Barrie Building. O-134

18 Help Wanted, Female 18

GIRLS OR WOMEN FOR LIGHT WORK in Pharmaceutical and Food Plant; good working conditions. Apply Selective Service, Barrie Building, Peterborough, Ont. O-139.

WAITRESS, EXPERIENCED OR INEXperienced, for Full or Part Time Work; also Dishwasher. Apply Selective Service Office, Peterborough, Ontario. O-136.

WOMAN FOR LIGHT HOUSEWORK, Week-ends off; plain cooking. Guaranteed permanent. Write Box 314, Examiner.

19 Help Wanted, Male 19

CATTLE HERDSMAN, NEAR TORONTO Married Man preferred; free house, good wages, references; 60 Lee Street. Telephone 6769.

FIRST-CLAS BARBER. MUST BE OF age not subject to military service, and also must not be on War Work. Apply Employment and Selective Service Office, Peterborough, Ontario. O-133

MAIL COLLECTOR, WITH OR WITHout Car, Chauffeur's Licence necessary; must be of age not subject to military service. Apply Selective Service Office, Peterborough, Ontario. O-137.

TELEGRAPH MESSENGERS, UNDER 16 years, Wanted; good opportunity to learn business. Apply Canadian National Telegraph.

TRAVELLER FOR PRINTING AND Office Supplies and Furniture, with road experience preferably in Stationery. Military exempt. Drawing account and commission over quota. Territory Eastern Ontario or Alberta. Apply Selective Service Office, Barrie Building, Peterborough.

TROMBONE PLAYER FOR "MELODY Men" Orchestra. Apply Brock Street Summer Gardens, Friday Evening, September 3, at 8 o'clock. E-flat Alto Player also required

19x Agents Wanted 19x

EARN EXTRA CASH
Make More Money Easily. Just Show our beautiful Canadian made Christmas Cards to your friends in spare time. They sell on sight. Many assortments. Beautiful free album showing Personal Cards 18 for $1.00 and up. Sample book showing Military and Naval Crest Cards. Liberal commission. Write to-day for unusual sample offer. The G. A. Montgomery Co. 64AJ Wellington West, Toronto, Ont

21 Boarders Wanted 21

BOARDERS, NEAR FACTORIES. TELEphone 8576

LARGE FRONT ROOM, CONTINUOUS hot water. 259 Reid.

TWO NORMAL STUDENTS 675 Stewart Telephone 7287

GENTLEMEN BOARDERS TELEphone 8686.

BOARDERS, ALL CONVENIENCES. 323 Simcoe Street Telephone 3425.

GENTLEMEN BOARDERS. 491 AYLMER Street

NORMAL STUDENTS. WRITE MRS. Kingston, 21 Manning. Telephone 6758

CLASSIFIED ADS BRING QUICK RESULTS

WHO CAN DO IT

22b Painters & Decorators 22b

COLEMAN BROS — "THE HOME OF Decorating" Established 1906 Telephone 4485 North of Brock Street

EFFICIENT SMART STYLING for
HOME DECORATION
Interior and Exterior
"Elastica Quality Goods"
HAROLD COLEMAN
Telephone 9922 336 George Street

PAINTING AND DECORATING DONE reasonably Dial 8544

22f Miscellaneous 22f

CHIMNEYS AND FURNACE FLUES Built. Dial 3940.

BRICK CEMENT WORK STUCCOING and Brick Painting 217½ Charlotte Street Telephone 9836

HOUSES AND CELLARS WHITENED Telephone 4314

DUSTLESS FLOOR SANDING FLOORS Laid and Refinished. Decorating William Higgins Dial 8887

22h Carpentering 22h

EXPERIENCED CARPENTER 6225.

25x Dressmaking 25x

DRESSMAKING TAILORING, ALTERations. Telephone 4936 593 Harvey

Exterminators.

ACME EXTERMINATING COMPANY Toronto) Government licensed Cyanide Fumigations. Absolutely guaranteed. Telephone Walter Nugent Office 3040 Residence 8448

LOANS

LOANS
FOR ANY SOUND REASON
ON ANY RECOGNIZED SECURITY
AND REPAYMENT PLAN
At Campbell's

Campbell loans are tailor-made to fit your needs. You pick the plan that suits you best. You get from $20 to $1,000 with or without co-signers and take from 2 to 18 months to repay. Friendly confidential and dependable service. Business loans are a specialty at

CAMPBELL
FINANCE CORPORATION LIMITED
Subsidiary of Industrial Acceptance Corporation Ltd
169 Charlotte Street
(Above A & P Store) Phone 3520

LOANS
For Men & Women With Jobs
NO ENDORSERS NEEDED

Cash Loan You Get	Choose a monthly payment plan: 4 Payments	6 Payments	10 Payments	12 Payments	15 Payments
$25	$6 57	$4 46	$2 78	$2 36	
50 ..	13 13	8 93	5 57	4 73	
75	19 70	13 39	8 35	7 09	
100 ...	26 26	17 85	11 13	9 46	$7 78
125	32 83	22 32	13 92	11 82	9 73
150	39 39	26 78	16 70	14 18	11 67
200	52 52	35 71	22 27	18 91	15 57
300	78 79	53 56	33 40	28 37	23 35
500	131 31	89 26	55 66	47 28	38 91

Short of cash? Borrow at Household quickly and privately. Just tell us how much you need and choose a convenient payment plan. No endorsers needed. No credit inquiries made of friends or relatives. Payments include charges at rate of 2% monthly as authorized by the Small Loans Act, 1939. You pay nothing more.

Household Finance
Corporation of Canada
Established in Canada 1928
Second Floor Lansfield Block
177 Charlotte St (Opp Loblaws)
M. E. Holt Manager Phone 5841

LOST

SHEAFFER LIFE-TIME PEN, NAME engraved. Reward. Telephone 5508.

CHILD'S STORY BOOK, WRAPPED. vicinity C.P.R. Foot Bridge and George Street South. Telephone 8258

PAIR OF GLASSES, BETWEEN ANtrim and Parkhill Road. Please leave at Police Station.

WHEEL AND TIRE OFF MODEL A Ford Truck, between Bridgenorth and Buckhorn via Selwyn. Finder Telephone W. N. Blewett, 4014, Peterborough.

KITTEN, BLACK AND WHITE, Bridgenorth vicinity, August 29th Telephone 6543

MAN'S WATCH, GEORGE SOUTH-Edison vicinity. Keepsake. Reward. Telephone 8247.

KEYS, ON AYLMER STREET TELEphone 9027

LOST

GAS RATION BOOK NO. 69T74 TELEphone 7829. Reward.

FOUND

STRAYED, SMALL GREY DOG, BROWN collar. 2 ring 4, Douro.

STRAYED TO FARM OF KEN HUNT R. R. 1, Peterborough, Black Heifer with white head. Owner may have same by identifying and paying for advertisement.

PROFESSIONAL

44 Lawyers 44

ELLIOTT PHILP & CHANDLER— Barristers etc. Money to Loan. Office Kresge Building. Telephone 6675. A. L. Elliott K.C. M.P.P., W. R. Philp B.A., R. J. Chandler B.A.

P. D. SCOLLARD — Barrister, Solicitor Bank of Toronto Building Telephone 9939

JOHN A. BRADSHAW — Barrister and Solicitor 360 Water Telephone 988[illegible]

PECK KERR & McELDERRY — Barristers, Solicitors. Money to Loan. Offices 415-417 Water Street. Telephone 4681. E. A. Peck, K.C., F. D. Kerr, K.C., V. J. McElderry, K.C. Walter H. Howell

JACOB LOW — Barrister etc. Mortgage Loans. Suite 1-2 435 George Street (over Toronto Savings and Loan Co.) Telephone 7423. Night 6214

Foot Specialist

H. ROBESON, 203 CHARLOTTE STREET All Foot, Leg, and Knee Trouble "Associate of Wade's," Telephone 767[illegible]

Chiropractors

M. C. GOODWIN, CHIROPRACTOR and Drugless Therapist. 108 Barrie Building, 312 George. Telephone 879[illegible] and 5865

AUCTION SALES

FARM STOCK — SALE OF HORSES Cattle, Full Line of Implements, at the home of Joseph Humphries, Lot 18, Concession 8, Asphodel (just beside Norwood Station), Wednesday September 8, at 1 p.m.—Battisby & Williams, Auctioneers.

Numa Billed To Meet Black Comet

An important wrestling match takes place in the Brock St. Arena here next Monday night. Gentleman Jack Clayborne who has made a great hit here with his starry mat work, has agreed to take on one of the best known mat stars, none other than the notorious Red Shadow. This mysterious athlete who was un-masked recently by World Champion Wild Bill Longson proved to be the sensational Seattle blond Leo Numa. Numa is a big powerful athlete who took to the mask role in order to get his match with the champion whom he claimed had been avoiding him. The blond bombshell from the coast will make his first un-masked appearance here for the Clayborne bout. In two matches since his unmasking Numa the Puma is reported to be wrestling much more effectively even than when he wore the spectacular red hood. The reason for this, he claims is that the mask had a slightly smothering effect on his wind but that now he is able to really give out with the super energy. Well if Numa is able to outenergize Gentleman Jack Clayborne, we want to be there. The bounding black athlete is one of the liveliest big fellows we have ever laid eyes on. In fact for a two hundred and twenty pounder the Ebony Flash is the highest jumper and kicker in the wrestling world.

Baseball's Big Six

By The Associated Press.

(Three leaders and ties in each League.)

Batting.

Player and Club.	G.	AB	R	H
Musial, Cards	128	514	89	189
Appling, W. S.	124	469	49	158
Herman, Dodg.	124	474	60	153
Wakefield, Tig.	122	511	75	166
Elliott, Pirates	132	497	67	156
Vaughan, Dodg.	120	490	100	154
Whitek, Giants	120	478	48	150
Curtright, W. S.	107	366	56	109

Runs batted in—American League York Tigers 98; National League Nicholson, Cubs 103.

Home runs—American League York Tigers 30; National League Nicholson, Cubs 21.

ROOM AND BOARD —By Gene Ahern

SCOTT'S SCRAP BOOK —By J. R. Scott

COPYRIGHT, 1943, KING FEATURES SYNDICATE, Inc., WORLD RIGHTS RESERVED

Home Service

Make Decorative Things Out of Paper

Smart Paper Things

If you ever need a special hat and bag for a particular occasion and feel that you can't afford to buy one—why not make one yourself? And make it out of paper too! Seems fantastic but it is really quite logical when you see how smart it looks in the illustration above.

There are many things you can make with paper—things that are really useful in a home—for instance, screens. A versatile folding screen can be the decorative keynote of your most attractive room. It is done by montage, which means to mount and put together.

And that is exactly what you do—you can put together your favorite magazine covers, for example, all over a screen in jigsaw-puzzle fashion.

Full instructions show how to make these screens and many other things are included in our 32-page booklet. Flowers, lamps, baskets, decorations are just a few of the smart things you can make yourself.

For your copy of "Making Decorative Things Out of Paper" send 15 cents in coin or stamps to the Examiner's Home Service Department. Be sure to write your name, address and name of booklet plainly.

Burns' Bridge News

Miss Myrtle Armstrong was a week-end guest of her mother, Mrs. George Armstrong and her brother Raymond.

Mrs. Archie Tedford, accompanied by her niece, Mrs. J. Sanderson of Lakefield, is spending a holiday in Renfrew, with her sister, Mrs. L. Beatty.

Miss Barbara Harris returned to Peterborough on Saturday after spending several weeks with Mrs. Armstrong.

Mr. and Mrs. Earl Lloyd and family of Peterborough were Sunday guests at the Tedford home.

Miss Nell Forsyth and Mr. N. Tighe were in Peterborough on Thursday evening attending the Kiwanis Carnival and the parade of Sea Cadets and C.W.A.C.'s.

Miss Bernice English of Norwood is spending a holiday with her sister, Miss Lavina English.

Mr. A. Tedford has gone on a holiday trip to Burleigh and places north.

Mr. Earl Bolton of Peterborough is visiting his brothers Harold and Fred and the Mesdames Bolton.

Bewdley News

Mrs. Fred McConnell of Niagara Falls, spent holidays with Mrs. N. D. Sidey.

Lyle Landymore of Cobourg, spent two days with his aunt and uncle, Mr. and Mrs. C. Manley prior to commencing his duties with the R.C.A.F. in Toronto.

Mr. and Mrs. Ward Little and Mr. and Mrs. William Little, all of Rochester, are visiting their parents, Mr. and Mrs. William Little, and other relatives.

Mr. and Mrs. McTague of Cobourg, have been spending holidays with Mrs. Henderson.

Earl Manley of Lindsay, is visiting his cousins here.

BARCLAY ON BRIDGE

WRITTEN FOR THE EXAMINER

By SHEPARD BARCLAY

"The Authority on Authorities"

TRY FOR BEST CONTRACT

AFTER YOUR partner has bid one suit, you have bid another, and you fear No Trumps because you have only one of the other two suits soundly stopped, it sometimes pays you to bid it, even if it is just a three-carder, in order to learn whether or not your partner can guard the fourth suit. That can occasionally get you into a sound No Trump game without too much risk, especially if the three-card suit you call is a minor

North: ♠ 7 4 2 ♥ A Q J 6 ♦ A K J ♣ 10 9 6

West: ♠ K Q J 6 5 ♥ K 7 2 ♦ Q 10 2 ♣ K 7

East: ♠ 3 ♥ 10 9 5 4 ♦ 9 6 5 4 3 ♣ 4 3 2

South: ♠ A 10 9 8 ♥ 8 3 ♦ 8 7 ♣ A Q J 8 5

(Dealer South. North-South vulnerable.)

South	West	North	East
1♣	1♠	2♥	Pass
3♣	Pass	3♦	Pass
3 NT			

South bid the No Trump game confidently, after his partner's diamond bid, knowing all suits were in shape. There was not much risk to the diamond call as, being a minor, it was highly unlikely South would support it, and it would be the key to a No Trump game if South could stop spades. At another table of the same duplicate, North, instead of 3-Diamonds, went to 4-Clubs and South to 5-Clubs.

After the spade K lead to the A, the No Trump declarer finessed hearts, then clubs to the K. West scored two spades, but South then got the rest of the tricks, making an extra for maximum score on the deal.

The club declarer did a beautiful job in vain, as his contract was not fortuitous. Winning the spade K with the A, he finessed the heart J, scored the A, ruffed the 8, the K dropping, finessed the diamond J, scored the A and K for a spade discard, led the heart Q and discarded another spade. West ruffed this with the club 7, scored his spade Q and led the J. East ruffed and South over-ruffed, then dropped the club K with the A and had nothing left but good trumps. Making his contract, this nevertheless was a case of love's labor lost, since he had no chance to outscore the No Trump man.

• • •

Tomorrow's Problem

North: ♠ None ♥ Q 10 8 6 5 2 ♦ J 2 ♣ Q 10 9 6 5

West: ♠ 10 8 6 4 ♥ 7 4 3 ♦ 8 7 6 ♣ 8 3 2

East: ♠ A Q 9 7 5 3 ♥ A K J ♦ A 10 ♣ J 7

South: ♠ K J 2 ♥ 9 ♦ K Q 9 5 4 3 ♣ A K 4

(Dealer: East. Neither side vulnerable.)

If East bids spades at the levels of one, two and three and then doubles South's 3-No Trumps, what suit would you lead in the West, and why?

DAILY CROSSWORD

ACROSS
1. Part of cheek
5. Charts
9. German title
10. Incite
11. To find one's position
13. Fortify
14. Cistern
15. Female sheep
17. Sister
18. Evening (poet.)
19. Free
20. Type measure
21. Cubic meter
23. North Dakota (abbr.)
24. Chills and fever
26. Dried root of seneca snakeroot
28. Breach
30. Speck
31. Squared stone
34. Cries, as a crow
37. Pronoun
38. Cut
40. Exclamation
41. Prescription term
43. Anglo-Saxon letter
44. Varying weight (Ind.)
45. Edge of garment
46. Fasten
47. Spread grass to dry
48. Twisted
51. Toward the lee
52. Genuine
53. Stitches
54. Eastern university

DOWN
1. Supporting with props
2. Propositions
3. Canton, Switz.
4. Honorary commission higher than pay (Mil.)
5. Was of significance
6. Sleeveless garment
7. One of the Apostles
8. Worrying
12. Parts of churches
13. On the ocean
16. An Icelandic work
21. Aquatic mammals
22. Son of Cain
25. Exclamation
27. Greek letter
29. Artist's board
31. Nurse (Ind.)
32. American Indians
33. Proportion
35. Cajole
36. Variety of chalcedony
39. A wine
42. Cleansing part of a plant
44. Rob
49. Fresh
50. Beverage

9-1 Yesterday's Answer

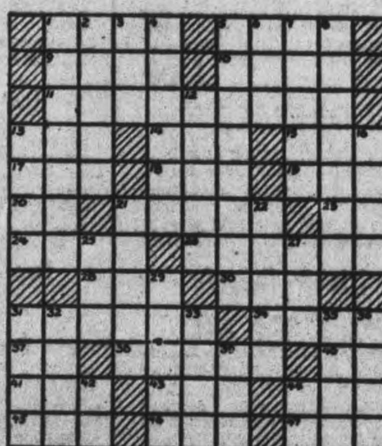

9-2

CRYPTOQUOTE—A cryptogram quotation

VF HVR LPEP XLJOB-VFLIBFWCQ BFLDVFP VRH BR IFXAPF—PFOFDL.

Yesterday's Cryptoquote: MAN SAYS WHAT HE KNOWS: WOMAN SAYS WHAT WILL PLEASE—ROUSSEAU.

Distributed by King Features Syndicate, Inc.

TERRY AND THE PIRATES —By Milton Caniff

LI'L ABNER —By Al Capp

HENRY —By Carl Anderson

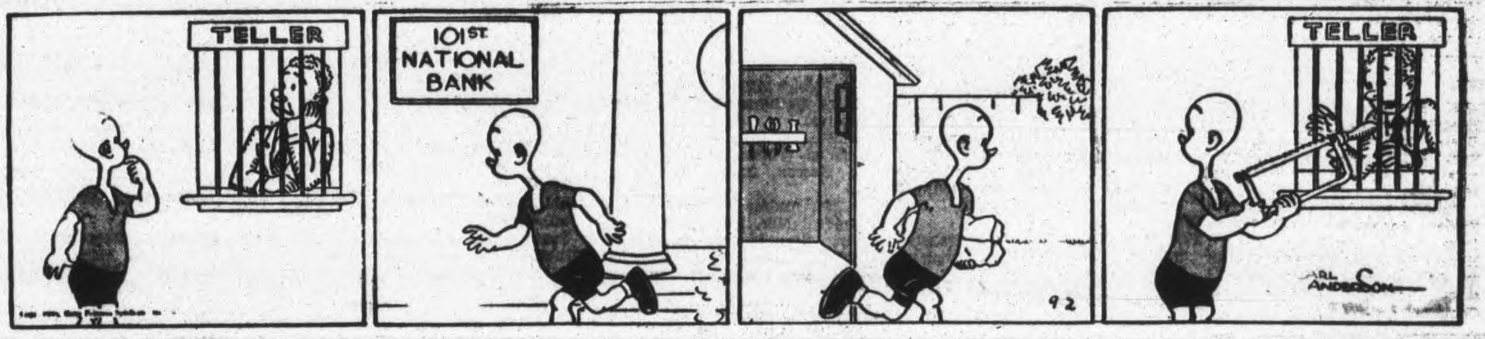

DONALD DUCK —By Walt Disney

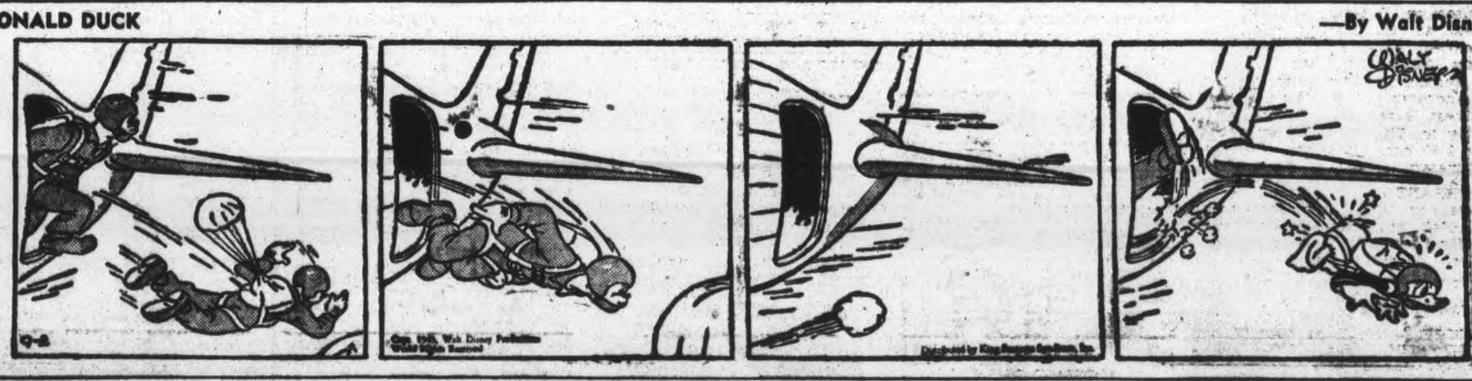

BLONDIE —By Chic Young

MUGGS AND SKEETER —By Wally Bishop

BRICK BRADFORD —By William Ritt and Clarence Gray

TILLIE THE TOILER — By Russ Westover

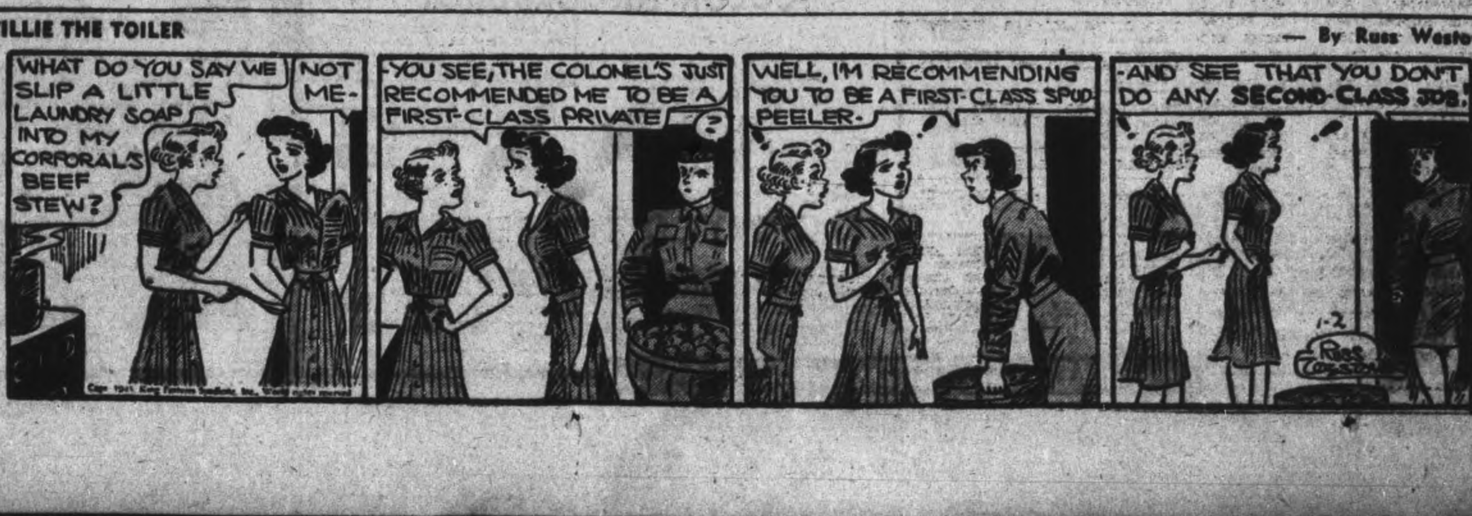

Army Casualties In Sicily

OTTAWA, Sept. 2 — (CP). — Issuance Tuesday by Defence Headquarters of the thirteenth official list of Canadian (Active) Army casualties in the Sicilan campaign, containing 102 names, brings to 1,247 the total of Canadian casualties in Sicily thus far made public.

This list — the 353rd army casualty list of the war — gives the names of two officers and 15 other ranks killed in action and five other ranks who died of wounds, three other ranks who died during the campaign — one accidentally — five officers and 72 other ranks who were wounded in varying degrees of severity.

The two officers killed in action were Capt. Thomas Southall Porter, who is survived by his wife overseas and his mother, Mrs. Ethel Isabel Porter, Saint John, N.B., and Lieut. Joseph Beverley Starr, who is survived by his mother, Mrs. Helen Keefer Starr, Wolfville, N.S. Both were members of a New Brunswick regiment.

The list and next of kin follow:

OFFICERS

Canadian Armored Corps

TAYLOR, Robert Richard, Major Dangerously wounded. Mrs. Hattie Ellen Taylor (wife) Calgary.

Infantry

CAMPBELL, Geoffrey Nigel Carrae, Lieut., wounded. Lt-Col. A. H. C. Campbell (father), No. 1 District Depot, London, Ont.

HODSON, Ian Albert, Capt., wounded. Mrs. Jean Marie Hodson (mother), Vancouver.

British Columbia Regiment

HYNDMAN, William Richard, Lieut., wounded. Mrs. Margaret D. J. Hyndman (wife), 1044 Esquimalt Avenue, West Vancouver, B.C.

WARRANT OFFICERS, N.C.O.'s AND MEN

Infantry

STEVENS, John Frank, Acting C. Q.M.S., killed in action. John Slade Stevens (father), Vancouver.

Eastern Ontario Regiment

BEDBOROUGH, Charles Percival, Pte., killed in action. Mrs. Jennie Bedborough (mother), Cherry Valley, Ont. (wife overseas).

BERTRAND, John Edward, Pte., killed in action. Mrs. Martha Lee (mother), Colborne, Ont.

FORTIER, Michael Olezime, L. Cpl., killed in action. Olezime Fortier (father), Pembroke, Ont.

JOHNSON, Ernest, Acting L. Sgt. killed in action. Mrs. Stella Johnson (mother) Peterborough, Ont.

McCORMICK, Cecil Edwin, Acting L. Cpl., killed in action. Mrs. Ellen McCormick (mother), of Trenton, Ont.

British Columbia Regiment

PLECAS, Paul, Pte., killed in action, Mrs. Audrey Marie Plecas (wife) R. R. No. 3, New Westminster, B.C.

Alberta Regiment

ATKINSON, Harry, Pte., killed in action, Mrs. Maria Atkinson, (mother), Grange - Over-Sands, England.

BAXTER, Edward Roy, Pte., killed in action. Albert Baxter (father), Burnaby, B.C.

CAMERON, James Alexander, Pte. killed in action. Mrs. Anne Cameron (wife), Edmonton.

GILL, Dick, Pte., killed in action, Mrs. Emma Gill (stepmother), Spirit River, Alta.

HALLETT, Varley Stevens, Pte., killed in action. Gaythorn Hallett (brother), Marsden, Alta.

LASKY, Harold James, Pte., killed in action. James Lasky (father), Vegreville, Alta.

Royal Canadian Army Service Corps

KLEIN, William, Pte., killed in action. Mrs. Marie Klein (mother), Champion, Alta.

Alberta Regiment.

SMITH, Frederick Henry., Cpl., killed in action, Joseph Henry Smith (father), High Prairie, Alta. (Wife overseas.)

British Columbia Regiment.

BEADS, William Stanley, Cpl. Died of wounds. Mrs. Marie Trine (mother), Vancouver.

Royal Canadian Artillery.

JACK. George John, S.-Sgt. Died of wounds. Mrs. Alice Irene Jack (wife), St. Vital, Man.

Royal Canadian Engineers.

COWLEY, Edwin, Spr., died. Mrs. J. H. Cowley (mother), 53 Bower Avenue, Ottawa. (Wife overseas).

Canadian Armored Corps.

FITCH, Maurice Stolesson, Tr., died (drowned). Mrs. Inga Fitch (mother), Quill Lake, Sask.

Infantry.

PITRE, Armand, Pte., dangerously wounded. Arthur Pitre (uncle), Valleyfield, Que.

Central Ontario Regiment.

FRASER, Charles Birnie, Sgt., seriously wounded. Mrs. Margaret Fraser (mother), 1023 Dufferin Street, Toronto, Ont. (Wife overseas.)

Canadian Armored Corps.

BINDON, Frederick George, Tr., wounded .Edward Bindon (father), Verdun, Que. (Wife overseas.)

GAWLEY, James Percy, Sgt., wounded. Mrs. Georgina H. Gawley (wife), 24 Teignmouth Avenue, Toronto.

Royal Canadian Artillery.

ASHLEY, John, Pte., wounded. Mrs. Alice Emily Ashley (wife), Montreal.

BEST, Patrick Alfred, Gnr., wounded. Mrs. Catherine Best (mother), Montreal.

BURGESS, Edward, Acting L. Bdr., wounded. William Burgess (brother), Hasson, Sask. (Wife overseas.)

INGRAM, Andrew Guthrie, L. Sgt. wounded. Mrs. Marion Mary Ingram (wife), Murray River, P.E.I.

LAROCQUE, Irvin, Gnr., wounded. Mrs. Kate Lamott (mother), Penticton, B.C.

McPHERSON, Raymond Christopher, Spr., wounded. Mrs. Gagna Camelle Balck (foster-mother), Monte Lake, B. C.

MAINVILLE, Lionel, Spr., wounded. Mrs. Eva Charbonneau (mother), Casselman, Ont.

SANDBERG, Victor Lars, Acting Cpl., wounded. Mrs. Charlotte Bouyer (mother), Port Arthur.

Infantry.

BOBBY, John, Pte., wounded. Mrs. Mary Bobby (mother), Winnipeg Beach, Man.

HOSEGOOD, John Bennett, Pte., wounded. James Hosegood (father), Fort William.

LEMAY, Leo., Pte., wounded. Telesphore Lemay (father), Warwick, Que.

LITALIEN, Olvia, Pte., wounded. Mrs. Emerilda Litalien (wife), Montreal.

PELLETIER, Cleophas, Pte., wounded. Omer Pelletier (father), Barraute, Que.

PERRAS, Albert, Pte., wounded. Wilrose Perras (father), Montreal.

RARIE, John, Pte., wounded. Mrs. Stella Dorothy Rarie (wife), Winnipeg.

THOMAS, Lionel, Pte., wounded. Alexander Thomas (father), L'Epiphanie, Que.

Western Ontario Regiment.

GNYP, Joseph, Gnr. wounded. Mrs. Nellie Gnyp (mother), Canora, Sask.

Central Ontario Regiment.

BASSMAN, George Carl, Pte. Wounded. Mrs. Laura Margaret Bassman (wife), 102 Donlands Avenue, Toronto.

BURT, Leonard Dick, Acting Cpl. Wounded. Mrs. Martha Burt (mother), 291 Ronsecvalles Avenue, Toronto.

CARR, Gordon, Pte. Wounded. Mrs. Letitia Carr (wife), 321 Clinton Street, Toronto.

CATT, Francis Norman, Cpl. Wounded. Mrs. Shirley Jean Christopher (wife), Port Colburne, Ont.

CLARKE, Albert Beaconfield, Pte. Wounded. Mrs. Mary Holding (mother), R.R. No. 2, Bismark, Ont. (Wife overseas).

COOMBY, George, Pte., wounded. Mrs. Montelina Coomby (wife), 109 Bertmount Avenue, Toronto.

DANDRIGE, Albert Edward, Pte., wounded. James Edward Dandridge (father), 201 Church St., Mimico, Ont.

FRASER, James Allen, Pte., wounded. Mrs. Florence Ethel Fraser (mother), 114 Leslie Street, Toronto.

GORDON, William Charles, Pte., wounded. Thomas Gordon (father), 148 Wallace Avenue, Toronto.

HATLEY Eugene Joseph Pte. Wounded Mrs. Margaret A. Hatley (wife) 224 Lippincott Street, Toronto.

KNIGHT, Stanley Harry, Pte., wounded. Mrs. Maraget Knight, (mother), 26 Barton Avenue, Toronto. (wife overseas).

LAKE, Gordon, Pte., wounded. Mrs. Catherine Lake (mother), 298A Kingston Road, Toronto.

LAMBERT, Joseph Simon, Pte., wounded. Mrs. Daisy Lambert (wife), Saulte Ste. Marie, Ont.

ROBINSON, Reginald Clarence, Pte., wounded. Clarence Robinson (father), Hamilton.

TRUDELLE, Arthur Pte., wounded. Mrs. Dorothy Elizabeth Trudelle, (wife), Kensington, England.

Eastern Ontario Regiment.

BRADFORD, Robert Harvey, Pte., wounded. Mrs. Augusta Bradford (mother), Corbyville, Ont.

CHARBONNEAU, Allan Charles, Acting L. Cpl., wounded. Mrs. Rose Charbonneau (mother), Mackey Station, Ont.

HOLMES, Douglas John, Pte., wounded. Joseph Holmes (father), R.R. No. 1, Lakefield, Ont. (Wife overseas).

JUBY, Claude Leslie, Pte., wounded. William Juby (father), R.R. No. 1, Demorestville, Ont.

O'CONNOR, Patrick William Mathew, Pte., wounded. Mrs. Clara O'Connor (mother), Windsor, Ont.

SAUVE, Albert John, Pte., wounded. Mrs. Laura Sauve (mother), Cornwall, Ont.

SCHROEDER, Ronald Fred, Pte., wounded. Fred Earl Schroeder (father), Calgary.

WHITE, Sidney Arthur, Pte., wounded. Jack William White (father), Sandwich, Ont. (Wife overseas).

BEADS, James Lawrence, Pte., wounded. Mrs. Maria Trine (mother), 900 Dunsmuir Street, Vancouver.

CRUICKSHANK, William Jr., Pte., wounded. Mrs. William Cruickshank (mother), Burnaby, (Wife overseas).

EWART, Robert Alexander, Pte., wounded. Mrs. Elizabeth Lonie (mother), Merritt, B.C.

FLETT— Reginald Leslie, Acting L. Cpl., wounded. Mrs. Lily Flett (mother), Vancouver. (Wife overseas).

LARSEN, Harold, Pte., wounded. Carl S. Larsen (father), McKay, Alta.

SISSON, James Howard, Pte., wounded. Howard Sisson (father), Vancouver.

STEWART, John, Pt., wounded. Mrs. Emma Stewart (mother), Agassiz, B.C.

WHITE, Frederick Harvey, Pte., wounded. Mrs. Edith White (mother), Calgary.

Alberta Regiment.

MEW, Victor Gordon, Pte., wounded. Mrs. Elsie Mew (wife), Chauvin, Alta.

TOWNSEND, Claude Andrew, Pte., wounded. Claude Baron Townsend (father), Pickardville, Alta.

Royal Canadian Army Service Corps.

GRAY, James Knowles, Acting Cpl., wounded. Mrs. Mary Masson (mother), 328 Ossington Avenue, Toronto.

TURCOTTE, Albert Omer, Pt., wounded. Mrs. Catherine Turcotte (wife), Alonsa, Man.

Canadian Provost Corps.

CAMPBELL, Edgar Harper, L.-Cpl., wounded. Mrs. Gertrude Campbell (mother), 71 Sellers Avenue, Toronto.

MORRIS, Peter, Pte. wounded. Mrs. Kathleen Morris (mother), Calgary.

POOLEY, Charles James Favell, Cpl., wounded. Charles Favell Pooley (father), Charlottetown.

Royal Canadian Army Medical Corps

STACKHOUSE, John, CSM., died of wounds. Mrs. Edith Elizabeth Stackhouse (wife), London, Ont.

How Jap Hangars Look After Kiska Capture

Wrecked in the days of bombing and bombardment which drove the Japs from their Kiska Island stronghold in the Aleutians, this Japanese airplane hangar pictured was found in this condition by the landing Americans and Canadians.

6,000 FIRST NIGHTS

Isodor Newmarket, London businessman, thinks he is the oldest theatrical first nighter still "on active service." He is 77 and has attended more than 6,000 first nights.

BUY AN EXTRA WAR SAVINGS STAMP A DAY!

C.D.S.

STORE HOURS:
9 a.m. to 6 p.m.
Wednesday—9 a.m. to 12.00 Noon
DIAL 5721.

Umbrellas Re-covered or Repaired For Fall

Now is the time to have your umbrella frames re-conditioned. Scan your family collection for needed repairs. Now's the slack season in umbrella factories and you'll be wise to have your ailing shelter-in-a-storm put in good condition to weather the rainy days of fall. A good selection of rayon coverings to choose from. Minor repairs at moderate prices.

—Main Floor, C.D.S.

"TOPS" IN POPULAR RECORDS

"I Heard You Cried Last Night" and "James Session", Harry James Orchestra. Each .... .50
"All or Nothing at All" and "Flash"—Harry James' Orchestra. Each .... .50
"Blue Rain" and "Carribean Clipper"—Glen Miller Orchestra. Each .... .75
Cowboy Songs by Wilf Carter Each .... .50

RECORD ALBUMS

Don't pile your records in a heap. They will last much longer if you keep them in these smart albums. Space for 12 records.
10-inch. Each .... 1.35 12-inch. Each 1.65

—Main Floor, C.D.S.

Children's Folding Play Pens

Just the thing to keep the young one in while you are doing your housework. Constructed of strong hardwood in a natural varnished finish. About 36 inches square, 24 inches high. Can be folded up and put away in a very small space. Each 4.50

—Basement, C.D.S.

32 PIECE GLASS SET

A set any housewife would be proud to own. Neat Saquenay pattern adds to the appearanc of this set. Set consists of 6 cups and saucers, 6 plates, 6 bread and butters, 6 fruit nappies and sugar and cream. Complete set 2.69

—Basement, C.D.S.

Dainty Upholstered Bedroom Chairs

Comfortable bedroom chairs that will add charm and beauty to any bedroom. Upholstered in gay coloured chintz in blue, rose and gold. Moderately priced. Each 8.50, 11.50, 16.95

Kiddies' High Chairs

Sturdy chairs made of hardwood in natural color finish. Has wide back for comfort, swing overtray and foot rest. Each 4.50

SOLID PANEL CRIB

Built for a sturdy young "newcomer", with a neat nursery transfer design that'll intrigue a junior miss or mister's fancy. Done in honey maple finished on hardwood, with drop-side, slatted bottom. Each 21.95

CRIB MATTRESSES

Well filled and durably covered to fit standard size cribs. 27 inches x 51 inches. Filled with soft cotton, covered with serviceable floral art ticking.
Pillow edge. Each .... 3.95 Roll edge. Each 4.95

—Basement, C.D.S.

Plain or Striped Rayon "Mexicana"

A new shipment of that same grand washable rayon material so popular last spring and summer. Now in smart colors for Fall wear. Plains in white, tan, beige, aqua, grey, green, brown, blue, navy, red, rose and gold. Also printed white stripes on navy, brown, rose, aqua, red, blue, green and wine. About 42" wide.

PLAIN COLORS .75 Yd. STRIPES .79 Yd.

COLORFUL CORDUROY

No other material quite suits the fancy of so many people as corduroy. Smart and serviceable for grown-ups and children alike. Makes smart suits, skirts or jumpers. This quality has a rich, velvety cotton pile.
Pin wale, in red, green, brown. Yard 1.98
Medium wale, in red and brown. Yard 1.29

FACTORY COTTON REMNANTS

Closely woven, sturdy quality unbleached cotton in useful lengths from ½ yard to 2 yards long and about 36 inches wide. Remnant .... 12 to .46

—Second Floor C.D.S.

THE CANADIAN DEPARTMENT STORES LIMITED

C.D.S.

Girls' Sailor Style Dresses

A dress she will be proud to wear when she starts back to school. Made of fine spun rayon, neatly trimmed with white and red braid, sailor collar. Sizes 7 to 14x. Each 1.98

Girls' Skirts

Busy time ahead for these practical wool serge skirts, she can wear with blouses, sweaters and jacket. Deep pleated all round skirt on to button waist. Navy only. Sizes 7 to 12. Each 2.49

Girls' Tailored Skirts

Fine slub cotton, neatly tailored with fullness on to yoke short sleeves. Shades of yellow, blue, aqua, white and green. Sizes 8 to 14. Each 1.98

Children's Wool Pullovers

Knit of soft plain wool yarn, with ribbed neck band, cuffs and waist. Styled in the popular crew neck in plain shades of wine and green. Sizes 2 to 6. Each 1.69

LITTLE GIRLS' DRESSES

In plaid for the young lass in a peppy little cotton and rayon material. Round neck, short sleeves finished with white pique collar and cuffs. Swing skirt with navy belt. Sizes 2 to 6x. Each 1.89

Little Boys' Two-Piece Suits

An everyday favorite knit of sturdy cotton jersey. Striped pullover top has long sleeves, shorts have over-the-shoulder straps. Assorted striped tops with navy blue, brown or wine. Shorts, sizes 2 to 6. Suit 1.19

—Second Floor C.D.S.

Boys' Suits

A pleasure to see and wear. Should delight the young man of the family for looks and for its good practical value. Regular cut, of sturdy cotton and wool tweed material. Shades of brown, blue and grey.
Sizes 24 to 28, short and breeches. Suit 7.95
Sizes 30 to 34. Two pair longs. Suit 10.65

Boys' Windbreakers

Just the windbreaker to start him off to school with. Made of a fine woven cotton with button front and snug-fitting sleeves and waist. Two-tone shades of brown, blue and green. Sizes 24 to 34. Each 1.59

Boys' V-Neck Pullovers

Knit in a fine even stitch from cotton and wool yarns. Neat, snug-fitting and warm without being weighty. Plain and two-tone shades of blue, green and maroon. Sizes 24 to 34. Each... 1.19 and 1.29

Boys' Longs

Longers like these are an important item for school wear. In an attractive blue sanforized cotton with two side and one hip pocket. Sizes 24 to 34. Pair 1.89

Boys' Knicker Hose

These stockings are made for scuffling boys' feet that are hard on hose. Combination of wool and cotton, turned down cuffs in fancy, colorful pattern Navy, grey and brown. Sizes 7 to 10½. Pair .... .57

—Main Floor, C.D.S.

Children's Cotton Knicker Hose

"SUBSTANDARDS"

Knit from a fine serviceable cotton yarn with snug fitting or turned down tops. Shades of white, brown, navy blue and red. Sizes 6 to 9½. Pair .... .29

—Main Floor, C.D.S.

COTTON FELT BEANIES, TAMS and BERETS

Saucy young headgear to push on jauntily behind your bang or pompadour—beloved by the collegiate crowd—in colors to suit their peppy togs. Black, brown, red, wine, green, purple and blue. Each .... .49 to .89

—Main Floor C.D.S.

THE CANADIAN DEPARTMENT STORES LIMITED

Weather
Fair and warmer

Evening Examiner
Peterborough

FINAL
CITY EDITION

VOL. LXXXVIII, No. 54 — PETERBOROUGH, FRIDAY, SEPTEMBER 3, 1943 — ★★ — PRICE FOUR CENTS

CANADIANS INVADE ITALY

Reds Launch New Offensive Retake 550 Villages Kill 16,000 Huns In 2 Days

German Radio Admits Big Push Underway
Important Gains Believed Made
Entire Donets River Basin Is Objective

LONDON, Sept. 3—(CP).—The German radio announced today that the Soviet army had launched a grand offensive in the central Donets basin area of south Russia early this morning.

The broadcast failed to locate more precisely the reported push. The Russians have been driving forward in this area for several days, and yesterday announced important gains, including the capture of the cities of Voroshilovsk, Slavyanoserbsk and Lisichansk.

The German announcement said that "since the early hour of today the expected Russian attack in the central Donets has been in full swing. The Russians employed hundreds of heavy artillery batteries and fighter formations according to the principles of their well-known attrition tactics. There are as yet no further details about the course of this new large-scale action."

The Germans meanwhile fell back before other Soviet drives that cut the main Nazi rail link between the central and southern sectors 150 miles from Kiev and crashed into the Smolensk defence perimeter for a gain of six miles.

Five Red armies were engaged in the gigantic Soviet offensive, which threatened the entire German battle line on the Eastern front.

The speed of the Russian advance, which already has cracked the enemy's 1941 invasion lines, indicated that the Germans were retreating along the whole Southern front in an apparent attempt to get behind their Dnieper River defence system. Russian generals were giving them no rest, thowing immense forces of men and motorized equipment into the offensive.

Move Steadily.

Capture of the Ukraine stonghold of Sumy, 90 miles northwest of Kharkov by Gen. Nikolai Vatutin's command was announced personally by Marshal Stalin in an order of the day yesterday, while a communique told of the storming of Krolevets an Yampol on the important Bryansk-Kiev railway linking the Southern and Central fronts.

The Donets Basin drive yielded the cities of Voroshilovsk, Slavyanoserbsk and Lisichansk, while Budenovka, 20 miles from Mariupol, fell to the Red Army troops in their push along the rim of the Sea of Azov.

The Russian communique emphasized that the Germans were battling stubbornly all along the 600-mile front in their effort to get the bulk of their armies safely across the Dnieper.

Nearly 10,000 German dead were counted in yesterday's fighitng as the Soviet troops carried their advance through 250 villages and towns, many of them of strategic importance, for a 529-day bag of

REDS SEVER RAILWAY

(Continued on Page 8, Column 6)

Japan Has Lost One-third Fleet

WASHINGTON, Sept. 3.—(AP).—Navy Secretary Frank Knox announced to-day that one-third of Japan's total merchant shipping, approximately 2,500,000 tons, has been destroyed.

Knox said this destruction of one of Japan's most vital war resources was chiefly accomplished by American submarines, although all United Nations' sea and air forces have participated in the sinkings.

Knox agreed with a questioner at his press conference that the enmy's loss of cargo tonnage was impairing the ability of the Japanese to exploit profitably their rich territories in the Southwest Pacific.

Whether this loss of tonnage was responsible for the withdrawal from Kiska Island in the North Pacific, and from islands in the Central Solomons in the Southwest Pacific, Knox said he did not know. But he added that those wtihdrawals certainly had been brought about by overseas communication difficulties.

In making the estimate of actual tonnage sent to the bottom of the China sea and Western Pacific by United Nations forces, Knox used figures which he said he could not officially confirm. Japan's estimated cargo tonnage at the start of the Pacifc war in 1941, was 6,368,891 tons.

The Japs have built or acquired in the interim an estimated 1,250,000 tons, to give a grand total of tonnage available or built of 7,618,891.

Destruction of one-third of this total would put the enemy's tonnage loss at 2,539,630.

Says Ross Munro Landed In Italy

By ALAN RANDAL
Canadian Press Staff Writer.

LONDON, Sept. 3—(CP Cable).—Canadian military men here indicated today that Ross Munro, veteran Canadian Press war correspodent, had gone to Italy with Canadian landing parties from Sicily early today.

If this indication is borne out, it will be the fourth time that Munro has landed with Canadian troops on foreign soil.

In the summer of 1941 he accompanied a brigade of the Canadian 1st Division to Spitsbergen.

In August, 1942, he was with the troops who swarmed ashore for the battle of Dieppe, France.

Last July 10 he landed on the Pachino beaches of Sicily with the 1st Division, reporting the 38-day campaign to its conclusion.

EXTRA!

TORONTO—Officials at John Inglis Company here to-day said about 60 persons were taken ill shortly after eating lunch at the plant last night.

QUEBEC—The Trades and Lagress of Canada in annual convention to-day urged enactment of a National Health Insurance plan on a contributory basis at the next session of parliament.

Algiers Radio Urges Italian People To Oust Germans and Welcome Allied Units

LONDON, Sept. 3 (CP) — The United Nations radio at Algiers broadcast a special appeal to the Italian people today asking them ing in Southern Italy "as liberators in the same fashion their forefathers welcomed Garibaldi."

Broadcasting in the Italian language, a spokesman said:—

"Italians, on the threshold of this fifth year of war the forces of the United Nations are filtering into the so-called European fortress. Italians, remember the words of Mr. Churchill when he told you 'Italy is paying a terrible price for the Germans' war. Italy is becoming a battlefield. Germany is trying to keep the war as far from her soil as possible.'

"Italians, these were the words of Churchill on the eve of the Allied landing on the Italian Peninsula.

"The advance of the United Nations' forces is the logical and inevitable consequence of recent events. The people of Sicily already are enjoying the fruits of liberation.

"Italians, welcome the Allied liberating forces in the same fashion your forefathers welcomed Garibaldi.

"Out with the Germans."

Six Allied Armies Ready To Aid 8th Army's Attack

By H. M. PETERS—Canadian Press Staff Writer

Britain's famed 8th Army—"a household word all over the world" in the words of its commander, Gen. Sir Bernard Montgomery—today spearheaded the Allied invasion of the European mainland. With it, and part of it, went Canadian troops, believed to be the battle-tested 1st Division which Gen. Montgomery described in Sicily as one of his "veteran divisions."

While the exact composition of the force landed on the toe of Italy from Sicily was not announced and presumably will not be until the operation is firmly established, observers felt certain that Maj.-Gen. Guy Simonds of Kingston, Ont., had led his Canadian division into this action as he did in the 38-day successful Sicilian campaign in which the Canadians saw furious fighting.

Monty's Tribute.

Last April 10, before the conclusion of the Tunisian cafpaign, Gen. Montgomery said this of his 8th Army which had driven from the Nile valley to Tunisia:

"I doubt if our Empire has ever possessed such a fighting machine as the 8th army; you have made its name a household word all over the world.

Assuming the 1st Division is in the current action, it marks its third operation since it was taken overseas in December, 1939, by Maj.-Gen. (now Lt.-Gen.) A. G. L. McNaughton, its original divisional commander who now commands the Canadian Army Overseas.

The division has a Canadian tank force of at least two battalions attached to it. Also near the scene of action is the No. 5 Canadian General Hospital from Winnipeg, a self-contained modern hospital moved from Britain and set up in Sicily for the handling of casualties.

The composition of the 8th Army has been altered considerably since it began its westward drive from the Nile Valley last October. In size it has varied from four to seven or eight divisions, from 80,000 to 160,000 men, counting supporting and supply units.

5 Divisions

In Sicily it numbered at least five divisions, four British and one Canadian. Earlier, in Africa, there were included veteran New Zealanders and Gurkhas from India.

Gen. Dwight Eisenhower's choice of the 8th Army for the initial operation meant that the Allied High Command still has six armies throughout the Mediterranean area ready to throw into action at the right moment.

In Sicily there is Lt.-Gen. George Patton's American 7th Army.

In Africa there are Gen. Sir Kenneth Anderson's British 1st Army, the American 5th Army under Lt.-Gen. Mark Clark, and Gen. Henri Giraud's French forces, newly formed and equipped.

And back of these there are the British 9th and 10th Armies in the Eastern Mediterranean, commanded by Gen. Sir William Platt.

Strong naval and air forces, commanded respectively by Admiral of the Fleet Sir Andrew Cunningham and Air Marshal Sir Arthur Tedder complete the picture of Allied strength now engaged against the underbelly of Europe.

Big Fortresses Smash At Paris

LONDON, Sept. 3 (AP)—American four-engined bombers attacked the Audron-Renault aircraft factory on the outskirts of Paris and an aircraft assembly plant at Meulan Les Mureaux, northwest of Paris, in a daylight attack today as Anglo-Canadian invasion forces stormed onto the Italian mainland, a joint Anglo-American communique announced.

In sun-darkening swarms, Flying Fortresses and Marauders swept across the channel under cover of swift-striking Thunderbolts.

Londoners got a view of part of the returning formations, approximately 150 Fortresses flying northward over the city as persons in the street stopped and cheered.

The Paris Radio said in a broadcast heard by The Associated Press that an "extensive raid" was made on the Paris region, adding that the main target was the left bank of the Seine.

The daylight attacks followed night blows by the R.A.F. and R.C.A.F. against Axis airfileds and other targets in Northern France and the Low Countries.

Canadian Mosquitos participated

GREAT FLEETS

(Continued on Page 8, Column 3)

8th Army Hits At Dawn 2 Coastal Cities Taken

Allied Planes Wreck Bridges, Railway Through Brenner Pass

By NOLAND NORGAARD,
Associated Press War Correspondent

ALLIED HEADQUARTERS, North Africa, Sept. 3 —(AP) — United States four-engined bombers knocked out the vital railroad line from the Brenner Pass into Italy— the German highway for defence of the peninsula—yesterday in their deepest blow into Italy from North Africa.

They blasted Bolzano, Trento and Bologna, and an official headquarters announcement to-day declared photographic reconnaissance showed "this main artery of German reinforcements which have been pouring into Italy is now cluttered with wreckage at least temporarily."

Line Severed.

Most of the railway line was severed when bombs destroyed the railway bridge at Bolzano 35 miles south of Brenner Pass, and the railroad at Trento 30 miles farther south was cut by four direct hits.

Freight yards at Bologna 170 miles below the Pass were torn by great fires and explosions. Bologna is an important rail and highway junction near the centre of the northern neck of the Italian peninsula.

Medium bombers blasted the railroads near Cancello northeast of Naples, and the offical report asserted that "when the bombing was over, all lines to Naples, Salerno, Torre Annunziata, Capua and Benevento had been blocked. Five sheds and 50 railway cars were destroyed in the yards and nine sheds were destroyed in the warehouse area."

Between 40 to 50 enemy fighters challenged the bombers, but were beaten off. One bombaimer said, "I was in the fourth and last wave to go over Bologna. Bombs were going down and terrific fires had already been started."

Four enemy fighters were downed at Bolzano. A radio-gunner said smoke and fire covered the place.

Big Aerial Duel.

One of the largest aerial battles ever waged over Italy was precipitated when 60 to 70 fighters tangled with the medium bombers and fighters at Cancello.

Twenty of the enemy attacked the bombers shortly after they dumped their bombs and the dog fight continued to the coast. Then more fighters swept in to conitnue the battle out over the sea.

Ten Allied fighters were lost.

Yesterday's onslaught on the toe of Italy was opened with a heavy blow by R. A. F. and U. S. planes on enemy troop concentrations and gun postions near Reggia Calabria. Although these positions were well-camouflaged, a pilot reported "we messed them up with our bombs," and another said "they were pretty well dug in btu we dug them out again."

The raids were carried out by

BRENNER PASS

(Continued on Page 8, Column 2)

He Argued About It

OAKLAND, Calif., Sept. 3—(AP).—E. B. Rutledge paid for a hotel room with a $1,000 bill that he thought was only $10. Police Lieut. L. M. Carroll said the hotel manager discovered the error. Next day, Rutledge again registered at the hotel and was brought to police headquarters to be given his $990 change. "It's not mine," he insisted. "Sure, I had a $1,000 bill but it's in my trunk." It wasn't. "All right," Rutledge acknowledged. "I guess it's mine."

4-Prong Attack In Asia Theatre

WASHINGTON, Sept. 3—(AP).—A promise of devastating naval and aerial blows on the Japanese homeland indicated to-day that the United States Fleet, with its growing armada of carrier-borne planes, is preparing swiftly to join in a four-pronged offensive in Asia and the Pacific this fall.

The September 1 raid on Marcus Island, some 1,200 miles from Tokio, hinted at mighty operations to come, and this portent has now been translated into plain words by Vice-Admiral John S. McCain, United States Deputy Chief of Naval Operations for Air.

"The attack on Marcus is only a token," he said in a radio broadcast last night. "Such blows will increase in tempo, in power and in fury until finally—for Japan — in continuous attack we lay waste in blood and ashes the home islands of this treacherous, brutal and savage people."

Get Go-Ahead Signal.

The final go-ahead signal for the vast new offensive doubtless was given at the Quebec Conference last week, although Prime Minister Churchill and President Roosevelt in their continuing meetings here may further review the general strategy designed to carry the war directly to Japan.

McCain's emphasis on the importance of the Marcus raid, details of which had not yet been released by the Navy, was but the latest of a number of official disclosures which began with announcements at Quebec and which, taken together, suggest campaigns against the Japanese from four directions.

1. North Pacific, by American and Canadian forces based in the Aleutians.

Vice-Admiral Thomas Kinkaid, commander in this area, calls it "the short route to Tokyo."

4-PRONG ATTACK

(Continued on Page 2, Column 1)

Artillery Barrage, Shells From Warships Demolish Coastal Batteries And Forts As 8th Army And Canadians Storm Ashore

By EDWARD KENNEDY
Associated Press War Correspondent

ALLIED HEADQUARTERS, North Africa, Sept. 3.—(AP).—British and Canadian troops, practised veterans of Gen. Montgomery's 8th Army, made landings in Southern Italy to-day in the first of several expected invasions of Hitler's Europe.

A few hours after they swarmed across Messina Straits from Sicily in small boats they had gained their first foothold on the mainland of Europe.

Headquarters said no further official announcements concerning the progress of the invasion were expected before tomorrow, however.

On the other hand, German sources indicated to-day that Allied landing forces on the Italian mainland had occupied both Scilla and Reggio Calabria.

Both those cities are on the Italian west coast, directly across the Strait from Messina.

HUNS REPORT TANKS HAVE LANDED.

The German International Information Bureau broadcast that the Allied invasion forces had penetrated as far as Scilla on the coast road. It said another force, led by many tanks, had penetrated eastward from Reggio Calabria.

(The United Nations radio at Algiers in a broadcast recorded by U. S. Government Monitors said 8th Army troops had swept ashore past "knocked-out pillboxes, coastal batteries and road blocks" and were working through lemon and olive groves, diches and mine fields toward a 6,000-foot range of mountains.)

The invasion force was supported by an armada of Allied cruisers, destroyers, monitors and gunboats hurling broadsides into the enemy's shore defences and by great fleets of British and American planes which dumped tons of explosives on gun positions, trenches and the battered communications network behind them.

BATTLE RAGES OVER ROUGH TERRAIN

There still was no definite word of the degree of resistance, but it was certain the invaders had cut out a difficult task for themselves as the fighting was over rugged terrain, marked by crags and cliffs close to shore which lent themselves naturally to defence.

Before the swarm of small craft bobbed across the choppy waters in the pre-dawn offensive, powerful formations of heavy bombers struck mighty blows at Brenner Pass communications between Italy and Germany.

Thus once again Hitler's legions, which had boasted they held the continent secure, were being engaged on the European mainland.

The first of the invaders, British and Canadian contingents of Gen. Sir Bernard Montgomery's famed command, set foot on the Calabrian coast opposite Eastern Sicily at 4.30 a.m. (10.30 p.m. Thursday, E.D.T.)

The crossing of the Strait was made under cover of a moonless night. It entailed the moving of a great armed force across the narrow arm, two miles wide at its narrowest.

But even in the starlight the outline of the mountains rising from the Italian toe could be seen from Sicily.

Gen.. Dwight D. Eisenhower was in supreme command of the historic operations.

WARSHIPS BOMBARD BEACHES.

While troop-laden barges churned across the narrow Strait of Messina, artillery on Sicily thundered a heavy barrage against enemy gun positions, warships bombarded the beaches, and a big concentration of aircraft hovered protectively overhead.

The attack came on the fourth anniversary of Britain's declaration of war on Hitler's Germany.

First announcement from Allied Headquarters came shortly after 7 a.m. (1 a.m., E.D.T.) The text:

"Allied forces under the command of General Eisenhower have contiued their advance. British and Canadian troops

(Canadians Invade Italy)

(Continued on Page 2, Col. 4)

Newest Blow At Italy Is Not Big Show

Action At Other Invasion Points May Be Expected Soon

By DEWITT MACKENZIE,
Associated Press War Analyst.

The invasion of Italy is a further heartening exhibition of already great and rapidly growing Allied striking power, and we are warranted in having full confidence in the outcome.

We shouldn't make the mistake, however, of pinning our expectations too high on the assumption that this is the anxiously awaited Continental operation— the much debated "second front"— which one of these days in conjunction with the Russians most certainly will create the giant vise which will break Herr Hitler's bones.

This is a big show. but it isn't The Big Show.

Indeed, it is emphasized at Allied Headquarters in North Africa that it isn't the opening of a "second front" but just continuation of the campaign which has begun there and was continued with the conquest of Sicily.

An Essential Job.

Invasion of Italy is a job which had to be done, and it will be immensely useful in many ways. Still I have a hunch that there are other things the Allies would rather be doing right now than cleaning up this peninsula which is merely an appendage of the Continent and cannot bring the Western United Nations Armies immediately to grips with the Nazis forces witnin Hitler's European fortress.

Indeed, it's my suggestion that we watchers keep one eye on the unfolding of the drama in Italy, and the other cocked in the direction of other possible invasion points The Allies have more than this one trick in their old kit bags.

The invading forces swarmed ashore in lower Italy with the expectation of encountering stiff resistance, and according to the Algiers radio the British and Canadian troops of the Eighth Army—spearhead of the operation—already have run into it. Most of the opposition was looked for from the Boche, but it seemed unlikely that they would be in great force in Southern Italy. In the north of the peninsula, however, the Germans are reported to be holding the line of the Po river in strength, and likely have defensive positions south of there, as well.

Cut Supply Route.

One of the most important and interesting operations in connection with the invasion was the Allied bombing of the bridges in the Brenner Pass, the great gateway through the Alps into Italy from Germany. This has been the main invasion route into Italy from the north through the centuries. Its railway and highway have provided the thoroughfare for Axis transport, and a crippling of this communication would be a calamity for the Germans.

One of the main assets the Allies will acquire by overrunning Italy will be air bases in the north from which they can extend their bombing of the eastern part of the Reich and occupied territories.

Another great prize would be the acquisition of the Italian Navy — greatly whittled down through the

NEWEST BLOW

(Continued on Page 2, Column 2)

The Weather

Peterborough Temperatures:

Today:
Night low..58 Noon.....74

Yesterday:
Highest....78 Lowest...64

One year ago:
Highest....76 Lowest...63

Weather Forecast:

Georgian Bay—Moderate winds; generally fair to-day and Saturday; not much change in temperature.

Lower Lake Region—Moderate winds; generally fair to-day and Saturday, with not much change in temperature.

Ottawa and Upper St. Lawrence Valleys — Moderate winds; generally fair to-day and Saturday, with slightly higher temperature

Americans Not In Action

Will Probably Hit Italy At New Point

LONDON, Sept. 3 — (CP). — The London Star speculated today that the U.S. 7th army, not mentioned in the communique on the Italian invasion, had been "assigned a very important task."

In an article in the Star, Gen. Sir Robert Gordon-Finlayson said, "We can be quite sure that the 7th U.S. Army . . . is destined by Gen. Eisenhower to land somewhere in Italy very soon, but it is impossible yet to say where. The Seventh Army will have been assigned a very important task."

"Messina is just the beginning," an Evening Standard editorial said. "It is not likely that Allied strategy forsees only a landing at the toe and steady sober progress up the foot of the mainland."

Surmising that the British 8th Army probably had crossed the Strait of Messina in small boats carrying only light equipment, Gen. Gordon-Finlayson predicted that initial progress would be slow if opposition were met.

For several hours the London censors halted dispatches quoting speculation appearing in London newspapers. Dispatches were released when the Germans drew the obvious conclusion that American forces might go into action later.

Would Cure Peace-Time Ills

Labor Should Become Partner To Industry

TORONTO, Sept. 3 — (CP). — A political and economic group report to the Canadian Malvern Conference here yesterday said industry should be organized to give democratic control to labor, but that labor should not be allowed to run industry.

"Many of the faults of which labor is accused— poor workmanship, waste, agitation against employers, lack of responsibility—can be traced directly to the feeling that the worker is not part of the concern, but only hired by it," the report said.

Unemployment was the responsibility of citizens and rested primarily with those financial and industrial institutions which at present controlled economy," the report added.

The section of the report on policies said the democratic form of government "seems the best one to express Christian principles," and urged Christians to give active support to parties and candidates who would implement Christian ideals.

The Conference concludes today.

The report attacked "fundamentally unsound dicta" which had come to be regarded as immutable laws, such as those which stated there always must be unemployment, human nature cannot be changed and humans are controlled by the law of supply and demand.

LONDONERS JUBILANT AS WORD OF INVASION REACHES BRITAIN

Canadian Labor May Cooperate With Alien C.I.O.

QUEBEC, Sept. 3 —(CP) — The Trades and Labor Congress of Canada to-day continued its study of Canada's labor situation, after yesterday's sessions had been highlighted by discussion on the degree of co-operation with C. I. O. unions affiliated with the Canadian Congress of Labor.

The discussion on co-operation or lack of it with the rival organization started suddenly when the British Columbia Provincial Executive Committee presented its report which mentioned with the committee had joined with the C. C. L. and the Canadian Federation of Labor in a joint submission to the British Columbia Government.

J. N. Ross of Vancouver touched off the debate on co-operation by objecting to association with the C. C. L. degegate C. Chivers of Victoria replied that "splendid co-operation" had been received from the C. L. delegate C. Chivers of Vic-last two years.

Debate Is Lively.

A large number of delegates took the floor in the debate that followed, some opposing any association with the C. C. L. and others suggesting that labor would be strengthened by a united front, supporting teh argument of Dewar Ferguson of Montreal that "if you want to get a correct labor policy by the Government, we must go out in a body and press for it, and not stay in our own little cell."

The report of the B. C. executive finally was passed by voice vote, without clarification of the co-operation issue.

Also passed during the day was the report of the committee on legislative activities, which said that the "labor situation has progressive deteriorated" in the period since the Congress submitted a memorandum to the Government last February.

The report said that in the Government's "unwillingness or inability to implement the assurances of the Prime Minister (for increased Labor representation on War Boards) can be detected the hand of the invisible Government —the financial and industrial hierarchy whose set policy it is to maintain its privileges and the social and economic status quo."

A resolution to give "entire support to the organizing campaign now being carried on by the American Federation of Labor Unions in the Aluminum Industry" —was adopted withotu debate.

MORE ABOUT—

4-Prong Attack

Continued from Page 1

2. Central Pacific, by American forces based on the Hawaiian Islands and forward outposts such as Midway. Here Admiral Chester W. Nimitz, Pacific fleet chief, is in command.

3. Southwest Pacific, by Australian and American forces based on New Guinea and the Solomon Islands under direction of Gen. Douglas MoArthur.

Burma Is Key

4. Burma, by British and American forces based in India in coordination with United States and Canadian air units and Chinese ground troops based on China.

In all these areas extensive preparations have been underway for months. The importance of the Burma theatre, through which passes the only practicable supply route to free China, was pointed up by the Quebec announcement that Lord Louis Mountbatten, the daring British Commando chief, had been given supreme command there with orders to undertake vigorous prosecution of the war against Japan.

The prospective Burma operations more or less fix the time for the whole gigantic offensive to get rolling. The Monsoon season there should end early next month.

Studies Housing

TORONTO, Sept. 3.— (CP). — Mayor F. J. Conboy, of Toronto, will head a delegation to study housing problems in Buffalo, Detroit and Cleveland, which will leave Toronto next week, it was announced last night.

These days most people are working harder, worrying more, sleeping less. This strain on body and brain makes physical fitness easier to lose—harder to regain. Today's tense living lowers resistance—increases body and mental fatigue. Overwork; hasty meals; irregular hours; worry—any of these may upset proper kidney action.
When kidneys get out of order, excess acids and poisons remain in the system. Then backache, headache, rheumatic pain, disturbed rest or that "tired-all-the-time" feeling may soon follow. To help keep your kidneys in good order—to help guard against physical let-down—use Dodd's Kidney Pills, for over half a century a favourite remedy for faulty kidneys. Ask for Dodd's Kidney Pills at any drug counter. Look for the blue box with the red band. 126

Dodd's Kidney Pills

MORE ABOUT—

Newest Blow

Continued from Page 1

years of war, but still containing many useful warships. There is hope that the fleet may be taken over intact.

We shall have to take the bitter with the sweet, though. Among the liabilities we shall acquire if we overrun all Italy will be the necessity of putting a force of several hundred thousand men into the country for garrison duty. The Allies also will have to help feed 40,000,000 hungry Italian mouths, and find the cargo vessels on which to move in supplies.

Cubs Lead Grab Off Second Win

At Memorial Park, last night, Cubs shellacked St. Peter's to the tune of 15-11 to take a 2-1 lead in the Catholic Softball Loop.

Up until the sixth it looked like a walk-away for the Cubs who were holding the Saints scoreless. However, in the sixth the Saints pushed in one marker and in their half of the seventh rallied for ten runs. The game was called after two out in the seventh, due to darkness and the big rally was to no avail. The Cubs played sparkling defensive ball as well powdering the pill most freely.

Heffernan again performed the mound duties for the Cubs and sailed through till the seventh with no worry at all. He is pitching brilliant ball and is mowing down the Saints handily. H. Gordon started for St. Peter's but was sent to the shower, being relieved by Honey Tompkins who finished, but who was also nicked freely.

For the winners N. Hayes lead at bat getting four safties for six attempts. He was followed by G. Heffernan and J. Caravaggio with three for five each. For the losers Reynolds was tops with three for four, followed by H. Tompkins with two for four.

Summary:

Doubles: N. Hayes, R. Garvey, J. Driscoll, G. Heffernan, Tompkins, Reynolds.

Strike outs: Heffernan 4; Gordon 3.

Score by innings.

Cubs .... 202 056 0—15
St. Peter's .... 000 00 10—11

St. Peter's: M. Conroy rf; J. Reynolds, ss; J. Russell, 2b; H. Tompkins, 3b, p; E. Prete, cf; *G. Sullivan; J. Herr, lf; M. McIsaac, lf; V. Perdue, c; J. Condon, 1b; H. Gordon, p; Caccavelli, ss.

Cubs: F. O'Toole, c; N. Hayes, 3b; R. Garvey, ss; F. McCormick cf; C. O'Donoghue, lf; H. Kennery, rf; G. Heffernan, p; J. Caravaggi, 2b; J. Driscoll, 1b.

Umpires: Max Board at plate; and Nagel Phalen and H. Fraser on the bases.

HERE AND THERE IN SPORTS

The California Athletic Commission ruled yesterday that consent would be withheld to the proposed 10-round bout between Luther White of Baltimore and Henry Armstrong at Los Angeles September 18, on the advice by physicians that Armstrong would endanger his eyesight by continued boxing.

Supreme Hall, the big pacer owned by Sullivan and Mawhinney of Machias, Me., last night set a new track record of 2:01¾ for the mile in the twilight Grand Circuit card at Empire City, New York. The horse eclipsed the trot mark of 2:02½ made by Volo Song and Worthy Boy in the recent Hambletonian, as well as the same record set last Monday by the pacer, Lew McKinney.

Sets Record.

In the Canadian Swimming championship meet at Winnipeg last night, Joan Langdon, Vancouver's record-breaker, not only outdistanced Lorraine Fischer of New York but established a new Canadian mark of 1:55 4-5 for the women's 150-yard Medley race. Doug Nothstein of Winnipeg won the men's 400-yard free-style.

Only two of eight starters finished the five-mile road race from Westmount to Lachine Manning Depot for airmen last night. The winner, LAC. Lloyd Harrison of Fredericton, was closely followed by Flt. Sergeant Ernie Outwin of Oshawa, Ont. The time was 31:57.

The grid classic of the year in the United States, the army-navy game, received the stamp of approval yesterday at Washington but the venue has not yet been arranged giving rise to the belief that the rivals will meet in a large city stadium, such as New York or Philadelphia, to offset transportation handicaps.

Latin Victor.

Ecucador's Pancho Segura trimmed Pte. Bryan (Bitsy) Grant in two straight sets in yesterday's play of the U.S. Nationl Tennis championships at Forest Hills, N. Y. Another impressive win was the two-set victory of Coast Guardsman Kramer over Bobby Falkenburg of Hollywood.

TORONTO FRUIT

TORONTO, Sept. 3 — (CP). — Wholesale fruit and vegetable prices were unchanged here today.

Invasion Fleet Sailed In Total Darkness

By ALAN MOORHEAD
Representing the Combined British Press (Distributed by The Canadian Press)

A SICILIAN INVASION PORT, Sept. 3—The first wave of attacking British and Canadian troops sailed against the toe of Italy at night and without a moon.

On a sea which has been consistently calm for a week many hundreds of ships and barges began setting out for the Italian coast with only starlight to guide them to the enemy beaches.

They had continuous air cover.

Extraordinary scenes led up to the moment when the first wave of the invasion expedition got underway. For 10 days past vast numbers of men and vehicles have been feeding down to the invasion ports

If you can imagine a pre-war London or New York traffic jam you can guess what the roads in Sicily have been like.

New and complex road signs sprang up all over the country to guide the columns of men and machines down to their right coves and beaches. Meanwhile invasion barges— the same mosquito fleet that made the landing on Sicily—stole up the coast to take the army on board.

The enemy seems to have been aware that something was going on. Their high speed reconnaissance planes were over from dawn until evening.

By last night everything was pretty well set. Stores and vehicles which were not already embarked were waiting in long lines on the lava plains, ready to go down to the shore. In the darkness you could hear many thousands of voices, the rumble of treads on the docks and the shouted orders of officers calling their men to come forward.

A Big Adventure

Though they had not been told their exact destination, the troops knew they were bound on their biggest adventure yet and the atmosphere was tense. Two weeks of rest and quiet had given them great steadiness and confidence.

A great deal of all the intense organization was carried out in the full view of the Italian mainland. There has never been any real sign of movement on the mainland beyond an occasional shell lobbing over the straits from the Calabrian Hills.

From this distance the mainland looks like uninhabited rock and at times the silence there has been uncanny.

Indian River News

Mr. H. S. Borland left on Wednesday for Regina on the Harvesters' Excursion.

Mr. and Mrs. W. MacCarl and son Ronnie of Whitby were recent guests of Mr. and Mrs. Frank Harrison.

Mr. Emmet Fitzgerald has secured a position as switchman in the C.P. R. yard at Peterborough and commenced his new duties on Thursday.

Mr. and Mrs. Brown and family of Marmora visited Mr. and Mrs. Melville Miller.

Mrs. Howell and family of Detroit are spending a two weeks' vacation at the home of her mother, Mrs. A. Fitzgerald.

Masters Harry and Terry Heard of Bridgenorth are holidaying with their grandmother, Mrs. W. Cavanaugh.

Mrs. D. Greenley is visiting friends in Norwood.

Gussie Whibbs and his sister Mary are spending a few weeks with their grandmother, Mrs. McManus of Douro.

Mr. and Mrs. W. Ormiston and children of Weston visited Mr. and Mrs. Frank Harrison recently.

Miss Mary Brealey and Miss Marion Hope have returned after spending the past week with relatives at Bewdley.

Mrs. Charbonneau and infant son of Toronto are spending a few days at the home of her uncle, Mr. E. Fitzgerald.

Mrs. M. Walsh and daughter Jean spent Thursday with friends in Peterborough.

Mr. and Mrs. A. Langford of Peterborough were the recent guests of Mr. and Mrs. P. Greenley.

Canadians Invade Italy Two Coastal Cities Taken

(Continued From Page 1)

of the 8th Army, supported by Allied sea and air power, attacked across the Strait of Messina early to-day and landed on the mainland of Italy."

It was emphasized here that the new assault was not to be regarded as a "second front," but as a continuation of a campaign begun in North Africa and moving in Europe step by step — Tunisia, Pantelleria, Sicily, and now Italy itself.

That was the meaning of the phrase, "Allied forces . . . have continued their advance" . . . from Sicily. The first announcement gave no details of the fighting on the new beachhead.

NO AMERICAN TROOPS MENTIONED.

There was no mention of American ground forces taking part in the amphibious attack.

The landing came after two weeks of intense bombardment of Southern Italy, attacks that almost without exception were aimed at railway and other communication facilities to disrupt enemy troops and supply movements.

On frequent occasions, too, British and American warships had steamed up to the coasts for inshore bombardments.

Fierce German opposition was expected on the mainland.

Explosives cast from Sicily by Allied artillery in the early stages of the landings were said to have silenced several enemy guns even before the first assault neared shore.

The thrust was made opposite Messina in the vicinity of Reggio Calabria, mainland ferry port which has been attacked by air almost daily for several months.

The Strait there is a mere seven miles wide, and northwards it narrows down to about two miles—distances that could be spanned by boat in less than a half an hour.

19 DAYS AFTER SICILY CLEAN-UP.

The landings were preceded by several reconnaissance stabs at the enemy shore, Commando-type jabs which Axis radios had described as attempts at invasion but which in reality were only exploratory

The invasion, the first Allied land attack on the European mainland since the Canadian-led Dieppe raid in August, 1942, came just 19 days after the final cean-up of Sicily on Aug. 18 in a campaign which lasted 38 days.

Within that period, British and American war planners—topped by Prime Minister Churchill and President Roosevelt—met in Quebec and presumably put the final stamp of official approval on this new strategic setup.

Even before the close of the victorious Sicilian campaign, the hard-hitting Canadians were withdrawn from the front and it was understood they were drilling for a new assignment, presumably to-day's attack.

Giants Enter Junior Finals

The two East City clubs, the Giants and the Yanks, hooked up last night in the third game of the Catholic Junior League semi-final series at Memorial Park.

After a hard fought tilt the Giants came out in front by a 14-6 count and they now meet the Tigers, league winners, in a 3 out of 5 series.

B. Guerin started for the Giants but was a trifle wild and B. Sullivan took over and held the Yanks in check the rest of the route. He allowed only five scattered singles. Spencer pitched good ball for the Yanks but was given wobbly support throughout. He allowed ten hits.

B. O'Rourke led the winners at bat with a double and 3 singles in four trips. G. Sullivan had a double and single for three and M. O'Heron a double and single for four.

F. Fitzgerald again led the Yanks at bat with a double and 2 singles.

G. Sullivan was the fielding star, handling several chances without a slip.

The first game of the finals between the Tigers and Giants will be played Friday night at 6.30 sharp at Memorial Park. The youngsters improve every time out, and they should prove good material for senior ball in the near future.

Giants—G. Sullivan ss, F. O'Heron 1b, R. Fitzgerald c, B. Guerin p, cf, B. Sullivan cf, p, M. O'Heron lf, Plumpton 3b, O'Rourke rf, Duignan 2b.

Yanks—Condon c, Mongraw 2b, A. Spencer cf, R. Spencer p, F. Fitzgerald 1b, Leahy lf, McGillen 3b, Brady 3b, Amyotte cf, Driscoll rf, Plumpton ss, Heffernan lf.

Umpires—Mack Guerin and C. O'Donoghue.

Additional Classified Ads

(See Also Page 12)

LOANS

BUY COAL NOW
WITH A CAMPBELL LOAN

HELP yourself and back the fuel conservation program by laying in next winter's coal now Come to Campbell Finance for the cash you need. No co-signers are required to borrow from $20 up. Only husband and wife need sign. Here's a friendly fuss-free service that has helped over 90,000 Canadians. Phone or drop in any time.

CAMPBELL
FINANCE CORPORATION LIMITED
Subsidiary of Industrial Acceptance Corporation Ltd.
169 Charlotte Street
(Above A. & P Store) Phone 3520

NOTICE

THE TOWNSHIP OF GALWAY AND CAVENDISH intend to Purchase any or all Lots liable to be sold at the Adjourned Tax Sale in October, on List of Lots liable to be Sold for Taxes in 1943.

An Agent will be there to look after the Township's interest.
ROBERT WHITE, Clerk.

Notice to Creditors

All Persons having any CLAIMS against WILLIAM LLOYD JORDAN, late of the City of Peterborough, in the County of Peterborough, Accountant, Deceased, who died on or about the Fifteenth Day of August, 1943, are hereby notified to send their names and addresses and full particulars of their Claim, duly verified by affidavit, to the undersigned Solicitor for the Administratrix of the Estate of the said Deceased, on or before the 3rd Day of October, 1943, after which last named date, the Administratrix will proceed to distribute the Assets of the Estate among the parties entitled thereto, having regard only to the Claims of which she shall then have had notice.

DATED at Peterborough, this 3rd Day of September, 1943.
P. D. SCOLLARD,
147 Hunter Street W., Peterborough, Ontario,
Solicitor for the Administratrix of the said Estate.

NOTICE

Notice to Creditors

IN THE MATTER OF THE ESTATE OF ROBERT CURRIE THOMSON-CURRIE, Late of the City of Peterborough, in the County of Peterborough, Gentleman, Deceased.

NOTICE is hereby given that all Creditors and others having CLAIMS against the Estate of the said ROBERT CURRIE THOMSON-CURRIE, who died on or about the 18th Day of July, A.D. 1943, are required to send to the undersigned Solicitors for the Executrix of the said Estate, on or before the 1st Day of October, A.D. 1943, their names, addresses, and full particulars of their Claims duly verified, and that after such last mentioned date the said Executrix will proceed to distribute the Assets of the said Estate among the parties entitled thereto, having regard only to the Claims of which she shall then have received notice.

DATED at Peterborough, this 27th Day of August, A.D. 1943.
DOROTHY LOUISE HAGERMAN, Executrix.
By CARLEY & STANDISH,
No. 8 Bank of Commerce Block, Peterborough, Ontario,
Her Solicitors herein.

AUCTION SALES

AN OUTSTANDING SALE — FARM Stock and Implements, Mr Robert Charlton, Lot 17, Concession 6, Douro, 1 mile East Lakefield, Wednesday, September 8, at 1 p.m.: Fifty Head Durham Milk Cows and Young Cattle, Full Line Implements, number of Hens, Hogs, etc.—J H. Miles, Auctioneer. Office Telephone 4115, Residence 9122.

AUCTION SALE FOR MR. FRED NELson of Keene, at his Farm, Lot 20, Concession 4, Otonabee, 2 miles south of Highway 7, on Thursday, September 9th, at 1 p.m.: Complete Line of Farm Equipment in good repair, Clean-Easy Portable Milking Machine with Gas Engine, 3 Horses, 30 Head Cattle, comprising 2 Fresh Cows, 10 Cows and Heifers due to freshen December and January, 8 Shorthorn and Hereford Yearlings, 3 Steers 2 years; 6 Good Calves, 1 Shorthorn Bull, Hogs, 80 Rock Pullets, 80 Rock Cockerels, 300 Bushels Wheat, 500 Bushels Oats. No reserve, Farm sold. — Gordon Hancock, Auctioneer, Telephone 5021

FARM STOCK — SALE OF HORSES, Cattle, Full Line of Implements, at the home of Joseph Humphries, Lot 18, Concession 8, Asphodel (just beside Norwood Station), Wednesday, September 8, at 1 p.m.—Battisby & Williams, Auctioneers.

Fall Term
PETERBOROUGH BUSINESS COLLEGE LTD.
Tuesday, Sept. 7

It is important this year that enrolments **be made earlier** than usual. Our office is open daily for consultation. Phone 4861 for appointment.

Business firms and the Government need capable stenographers and accountants. Young people can serve their country by preparing for office positions, and when the war is over will likely hold these positions. Rather important, is it not?

Ask for full information by letter—or call Day 4861—Night 6431.

J. A. McKONE, Pres.

Brintons Win Spot In League Finals

Brintons won their way into the final round for the intermediate girls' championship and the Knox Cup last night when they pushed up the winning run with none out in the last of the ninth to defeat the luckless Johnson Motors 11 to 10. Brintons thus took the semi-final round in two straight games and will meet the winner of the Electrics-Generals bracket for the title.

The Motors team spotted the Brintons nine runs in the first two frames and then battled themselves right back into the ball game, gradually overhauling the Carpet girls until they finally succeeded in sewing up the score in the first half of the ninth, only to have Brintons come through with the winning marker in their end of the innings.

The Outboards outbatted the Brintons 20 to 13 and they would have won the argument if it had not been for their slow base-running. Hits were thrown away because of this tardiness on the runways, and two or three times runners were thrown out on force plays after the batter had come through with a clean hit. The base-runner would hold up on the paths and eventually get thrown out and that kind of work really cost the Johnsons the ball game.

Brintons bunched five hits including doubles by T. Batley and Beryl Lee to score four runs in the first inning and when they came back with five in the second on three hits, a couple of errors and a walk it looked like a runaway. However, Johnson Motors put on the brakes with a vengeance then blanking the winners for the next four innings, allowing a single run in the seventh and finally the winning marker in the ninth.

Meanwhile the Outboards kept hammering away. They got single runs in the first and second innings, chased three over in the fifth, came baek with two in the sixth and then wound up with single runs in the last three frames.

They were down 10 to 9 when they went to bat in the ninth and Vera Mitchell and Helen Mark opened with singles and the former scored on a fielder's choice with nobody out. However, with a great chance to chase in the winning run the next three batters flied out.

Brintons wasted little time in getting the winning run. Marg. Thompson opened with a single, T. Batley was safe on an error and when Beryl Lee's fly to the outfield was dropped Marg. Thompson sped home with the winning run.

Brintons—Marg. Batley cf, Hazel Ellis lf, M. Drumm lf, Agnes Weir ss, Marg. Thompson 2b, T. Batley 3b, Beryl Lee 1b, Betty Hamblin rf, R. Killen c, Doris Walker p.

Johnson Motors—E. Young lf, Vera Mitchell 1b, Helen Mark p, Joyce Nice c, M. Sharpe rf, J. Withers 2b, Theresa O'Toole cf, Olive Hanwell 3b, P. Ferguson rf.

Brintons .... 450 000 101—11 13 5
Johnson M... 110 032 111—10 20 7

Hog Quotations In Peterborough

FRIDAY, SEPTEMBER 3

Hogs — $16.10 plus transportation.

Sows — $13.75 plus transportation

Eggs — A large 43c, A medium 42c; A pullet 32c; B grade 31c; C grade 25c

Cream — Special 43c; No. 1 42c; No. 2 39c (including Government bonus). If delivered 3c extra

The Quaker Oats Company quotes Ontario Winter Wheat No 1, $1.10; No. 2 $1.10; No. 3 $1.08;

Big Tiny Herman Loves the Navy

OTTAWA, Sept. 3.—(CP).—Lieut. Charles (Tiny) Herman, R.C.N.V.R., who formerly ranked as Ottawa Rough Riders' place-kicking star and during 21 years of football worked his way into the top flight of its players, has arrived in Ottawa to renew acquaintances with the Capital's football followers.

In April, 1941, Herman gave up the life of a Royal Canadian Mounted Police officer and football star to become a naval man. He wouldn't have it otherwise, he said. "I love it," he replied when asked his opinion of life on the high seas.

"I still like to know what's going on in the football world," said Tiny, "but how in heck can you get hold of a sports page when you are at sea?" At all events, he's out of active participation in sports.

Enlisted for the duration of the war, the 290-pound athlete said he did not know what his life would be centred around in postwar years.

Army Swamps Lachine Club

VALLEYFIELD, Que., Sept. 3 — (CP).—Valleyfield Army swamped Lachine 20-9 here last night in the first game of a best-of-three Quebec senior lacross league semi-final series. Winners of the series meet the winners of the R.C.A.F.-Canadiens semi-final in the league finals.

Army, led by Charlie Phillips with two goals and six assists, piled up an 8-2 margin in the first period, chiefly on the strength of seven straight goals. Lachine's main bid of the evening came at the start of the second when they scored three in a row and cut the Army margin to four by the end of the period.

The game was all Army's from then on, with the servicemen scoring five goals without a reply in the third and showing a 5-3 margin in the final frame.

Invasion Starts On Vast Scale

By LEWIS HAWKINS
Associated Press Staff Writer.

LONDON, Sept. 3 — (AP). — Word that British and Canadian soldiers are surging on to the mainland soil of Europe brought a strong psychological lift to-day to London although the news was no surprise.

While there was a measure of disappointment among the more ardent "second frontiers" who had hoped the next blow would fall from the west, there seemed general acceptance of the idea that the Battle of Italy would have to be fought through to victory before the United Nations would be free to bring their fullest land, air and sea forces to bear on the main European enemy.

The invasion of Italy was not expected to satisfy fully the Russians, whose press only yesterday was complaining that the Sicilian campaign had not drawn off a single German division from the Russian front.

Differ in Strategy.

Prime Minister Churchill in his broadcast on Tuesday from Quebec acknowledged the sharp division of strategical opinion when he declared that an invasion of Western Europe would not be attempted until there were sound military grounds for confidence in success.

Mr. Churchill also indicated the Allies determination that an invasion would not end in tragic failure like the attempted rescues of Norway and Greece early in the war.

The Italian communique said the

INVASION STARTS

(Continued on Page 8, Column 2)

Three Brothers Face Charges

LONDON, Ont., Sept. 3— (CP). —The three Zoccano boys—Joe 18, Frank 21, and Pat 24—arrested yesterday after a wild ride in a stolen automobile, to-day were charged with illegally carrying a revolver and remanded without plea to September 8.

The trio were taken into custody by Ontario Provincial Police after officers fired seven shots at the fleeing car.

A fourth man, said by police and Army Provost officials to be Anthony Kallman, 20, was being sought following his disappearance in the vicinity where the others were taken.

Police said the car in which the men were riding was stolen and bore stolen licence plates.

CHEESE BOARDS

OTTAWA, Sept. 3 — (CP). — Boarded, 1,595 boxes white. All sold 20 cents.

CAMPBELLFORD — Boarded 2,325 boxes, white. All sold at 20 cents, F.O.B., Campbellford.

A Musical Scaled To Please The Whole Family

YOUR RED INDIAN DEALER'S
NEW RADIO SHOW
Starting Sept. 5th and Every Sunday Night Over Station
CHEX 9.30 to 10.00
Starring
JAMES MELTON
Great tenor of opera, radio, stage and screen.
JOAN ROBERTS
Lovely Songstress Star of the New York Musical Comedy "OKLAHOMA", the greatest hit of the season.
AL GOODMAN'S ORCHESTRA
AND SONGSTERS
McCOLL-FRONTENAC OIL COMPANY LIMITED

Munro Says German Airforce Soundly Trounced Over Sicily

By ROSS MUNRO,
Canadian Press War Correspondent.

July 24: From Assoro peak watch beginning of attack up Agira road. Artillery barrage on Nissoria area in mid-afternoon and R. C. R.'s going in through orchards. Canadian and British gunners firing lot at night now. There must be three or four regiments of artillery around camp in behind Leonforte. You just get to sleep at night when they begin to shoot. For miles there blazing flashes of our guns. Little sleep for anyone in area then. Gunners having time of their life. They'd never expected they'd get such big shoots on their first campaign. Twenty-five pounder field guns still finest gun in the world.

July 25: Went up Nissoria road but not cleared yet. More attacks going to be put in; 48th Highlanders take it on to-night. Slope east of the town the tough spot. You can see it clearly from this side of Nissoria and it looks like any other hill but it is full of dug-in Germans. Dropped in on Edmontons resting just behind forward troops. Walked over hills they'd captured. They'd killed a lot of Germans. There still sickening smell death on those hills.

July 26: There are even political stories around here. BBC broadcast about Mussolini's political demise comes through this morning. There's Canuck in camp who speaks good Italian and I take him to Laonforte. He tells people on street about the news and reaction electric. Never seen such spontaneous expression of delight. Whole town in uproar cheering the news. They could hardly believe it true. Made a lot of friends among those poor Italians.

Sicilian Diary

War Correspondent Munro used up 15 notebooks during the 30-day Sicilian campaign. This is the second of two stories in diary form, giving sidelights and personal impressions gleaned from the notes. It covers the final 15 days of the action.

Go to Enna again. City coming back to life. Some civilains well dressed. Back on front followed Patricias along road as they march up in single-file columns for attack tonight. They're going to break through that Nissoria Hill. Great to see stacks ammunition by field guns among almond trees. German guns pegging road occasionally from positions to the north. A brigade H.Q. has to move back.

Turretless Tanks

July 27: First real air support came in. They haven't needed it up to now. Agira and area is target. Good bombing. Pats and Seaforths have gone over Nissoria Hill and advance on Agira. Wandered all over Hill and ground a shambles. They've been burying Germans up there most all day. Many killed by our shellfire. One Nazi tank there too with whole turret blown off. Turret seems to be very weak part these tanks. Lot of German equipment lying about. I pick up a Berlin newspaper dated July 10—invasion day. Nice souvenir. Heavy gunfire down road. There seems to be a flap on but Seaforths lunging ahead to Agira.

July 28: Agira fallen at last. Canucks had tough job on Cemetery Hill and on another ridge south of main road, but they knocked enemy off them. Germans withdrawing. It is almost a rout this afternoon. German air force isn't giving any support to ground troops. Doesn't seem possible that it could be beaten for Tunisia where they go strong only six months back. Still we seldom see Hun planes. Lack of them exasperating Canadian ack-ack gunners. They've begun to shoot up pillboxes to pass the time of day.

July 29: Go into Agira but leave hurriedly. Germans shelled town. They'd mortared main road, too, during morning. Canadian tanks pasing through Agira drew fire I suppose. Never saw any tanks hit. Again we camped in centre three regiments field guns. Every time we pick a bivouac we seem to draw the guns around us like flies. They pounded and pounded all day and night. It's the best sound we know here, but there is a limit.

We getting now some melons, green oranges, tomatoes, almonds and grapes for a change. Getting used to hot sun now. Everyone has good tan. They insisting everyone sleep under mosquito nets as anti-malaria precaution.

Southern Sector.

July 30: Loop around to southern sector of Canadian front. West Novas with Royal 22nd and Carletons and Yorks took Catenanuova, and won bridgehead over Dittaino River during night. See old friends in 78th Division from Tunisia which gone secretly into line here. Guns and infantry massing for attack on Centuripe and Aderno. Canadian and British guns in actions for hours and again fire all night.

July 31: Advance slows down while Canadian and British get into position for drive on Regalbuto and Centuripe, Been making daily calls at Canadian Divisional H.Q. Every officer on staff been most helpful keeping us in know. Simonds himself goes out of his way to explain his moves to us.

Try to Keep Clean

Aug. 1. Able to take time out most of day. First chance to loaf since landing. Write couple of general stories. One of biggest problems is keeping clean and getting clothes washed. Canadians been moving so fast we haven't stopped one place long enough to get organized. At no place has water been plentiful. But there's a river ahead—the Simeto—and there's water flowing in it, too.

Aug. 2: Big day. Regalbuto and Centuripe both fall. Aderno is in sight. Zero hour close now. Move to new camp which is under shade trees and with plenty of slit trenches dug. Only trouble is that it was former German ammunition dump. Piles of shells and mortar bombs still stacked there.

Aug. 3: Edmontons are away off in mountains on a sneak play towards Aderno. Being supplied with mules. Mountains like small-sized Rockies. Edmontons must feet at home. But everyone says it is one of the toughest assignments any troops have taken on.

August 4: Go into Regalbuto. Worst bomb damage so far. Whole streets blocked with walls which have caved in under blast. Date palms in central square looked odd amid wreckage. Western Brigade staff in orchard on edge of the mountains gives us details on the Mountain War Infantry fighting. Impossible to reach Edmontons without spending couple days trekking on foot. Everyone very tired. Canadians will have to rest soon.

August 5: Canadian "Jock Column" of Seaforths, tanks, reconnaissance squadron and guns moving fast down valley to Simeto river. It is a brilliant attack that, if it does go through OK, will mean the finish in front of Etna because the 78th Division pressing hard now on Canadian right flank. We get news that Catania, Misterbianco and Paterno have fallen. Germans are in retreat now. Whole division elated at news.

Canadian Road.

August 6: Drive on road built by Canadian engineers along Salso river valley. Wonder to me how they did it. Germans firing on them most of the time. The big bulldozers were used right on the front through it all. Wonderful machines, these bulldozers. Get about six miles from Aderno in valley below with good sight of city when air force bombed it. Plastered one end of the city, then the other. Devastating. Smoke and dust billowing up bloted out part of Mount Etna behind city. Talk to Canadian tank crews in vineyard and pick up scraps of information from friends along the front. It all adds up to a Canadian victory here in Simeto river valley. The Etna line has gone to pieces.

Perhaps we're going out on a limb in conceding a decisive breakthrough here but you feel it and sense triumph among the troops at the front. They're the men who ought to know. There's that atmosphere which follows a hard-won victory. Canucks have done their job and done it well. What a month this has been. One thing, though, it has brought us to a lush fruit country here in the Simeto Valley. There are oranges on the trees, eatable but not quite ripe, and eating grapes and tomatoes. Luxury after steady army diet.

Have Icy Shower.

Aug. 7: Aderno occupied early this morning. We drive hell-bent for city and see 78th Division Infantry unit. British went in following artillery barrage. Bomb damage colossal. Whole city laid waste. Wish some misguided Italians from mainland could see this. Call on Royal 22nd in Simeto Valley. While we eat tomatoes, Colonel tells us of regiments night crossing of Simeto which factor in occupation of Aderno by British. Seaforths Colonel relates story of his Highlanders at great length.

One of month's biggest personal events—finally get a bath and wash off dust and grime of travel from Pachino to Etna. We found broken aqueduct over Simeto river with spray of ice-cold water from Etna slopes making magnificent shower. Soaked in it for half an hour. Hundreds Canadians also getting really clean for first time since landing.

EARLY SETTLERS

All English sparrows in North America are descendants of eight pairs brought to the U.S. in 1850.

RUPTURED?

Don't Neglect a Rupture! Hundreds of people have learned by experience the folly of delay.

All Ruptures—Right, Left or Double—no matter how slight, demand immediate support.

Master Form Trusses

are vastly superior to old style belts, providing
—better support
—increased comfort
—more freedom
—longer wear.

MASTERFORM TRUSSES are fitted and sold exclusively by

Millers Drug Store

354 Charlotte St. (corner Downie)
Phone 8734 for Fitting Appointment

On The Way To Kiska Invasion

Brigadier Sherwood Lett (LEFT) and Lieut.-Col. Dollard Menard watch Canadian troops boarding army transports at an Aleutian port for the push to reoccupy Kiska Island. Lieut.-Col. Menard, one of Dieppe's heroes, commanded the Regiment de Hull in Kiska operations.

Would Overhaul City Government

TORONTO, Aug. 2. — (CP). — Centralization of powers in the Federal government at the expense of municipal institutions is likely to break down the two-party system, Prof. J. A. Corry, of Queen's University, said to-day before the Ontario Municipal Association.

Prof. Corry said Members of Parliament would be forced to become champion of regional o rclass interest should the Federal government have "to be making decisions which reach deep into the heart of every community.

He charged that many units of local government are too small to be satisfactory units of administration. "If municipal governments are to be equipped for the administration tasks which they must either shoulder or relinquish in the reconstruction period," said Prof. Corry, "a substntial overhauling of municipal services is necessary."

Council Sells 4 Town Lots In Campbellford

CAMPBELLFORD, September 3—(ENS) — Council held another of its short summer sessions on Thursday night four days ahead of the usual time as the result of Monday's holiday. All members were present and the various items of business were disposed of in quick order. There was only one person in the visitor's gallery. Harry Ayrhart who was interested in the purchase of four lots South of Inkerman Street. He offered to pay $35.00 for them and when council hesitated fearing a subsequent request to open a road to the lots would cost them more than they would ever get in taxes. Mr. Ayrhart offered to sign an agreement waiving his right to a road. On motion the deal was authorized and the town solicitor instructed to prepare the necessary by-law.

Spraying Completed.

Deputy-Reeve MacMillan reported for the Road and Bridge Committee that all spraying of weeds had been completed. He advised members that the spraying had also killed a couple of privately owned hedges and this lead to a discussion of the merits of weed spraying. Councillor Donald suggested the town might as well cut the weeds in the first place as spray them since this did not kill the roots. The Deputy Reeve maintained however that the spraying material did kill the roots and cited the fact poison ivy treated three years ago had not grown again.

Mayor Long passed on an invitation from Rev. W. J. Lennox who had invited Council to attend the National Day of Prayer service at the Church of England on Sunday morning. With several members declaring they would be out of town that day no action was taken. The Mayor also told of being interviewed by an officer of the R. C. A. F's recruiting force who had suggested council might assist financially for their mobile recruiting unit which is slated to pay its monthly visit here next week. In other municipalities large industries on war work often sponsored a large advertisement to publicize the presence of the recruiting unit but with no such industry here it was felt the corporaiton as a whole might look after it. Councillors felt the proposition was one for the war industries, not for them and turned it down.

Only communication read by the clerk was a letter from Mrs. W. Underwood, Rear Street, who advised council that her child had been bitten by a dog. She held that the animal should be destroyed and complained to council that she had been unable to get any action from the Police Chief. The letter was received and filed.

Returns From Overseas

COBOURG, Sept. 3.—(ENS.) — Sergeant Peter Swan, who went overseas with the 47th from Cobourg earlier in the war, has returned from overseas. He is on furlough before resuming his duties which will necessitate his remaining in Canada for some time.

A Silly Argument

BOISE, Idaho, Sept. 3 — (AP).—To settle a fishing argument, Howard H. Sell of Pocatello appealed for aid. The Attorney-General responded. "We are of the opinion that it would be unlawful to fish for trout from the back of a camel."

Bank Robber Faces Old Count

OTTAWA, Sept. 3. — (CP). — Donald R. Edwards, 35, sought for nearly five years on a charge of armed robbery following a bank hold-up at Richmond, Ont., appeared in police court yesterday and was remanded for a week.

Edwards was arrested recently in Oregon City, Ore., and was brought to Ottawa by Chief Inspector A. R. Ward and Inspector George McKay of the Criminal Investigation Department of the Ontario Provincial Police.

Oscor Campbell, arrested a few days after the $12,000 robbery in 1938, now is serving a term of 12 years. His brother, Milton Campbell, is serving a seven-year term for a bank hold-up at Mount Brydges, Ont., and has still to face a charge based on the Richmond bank hold-up.

Three Are Bailed On Burglary Counts

COBOURG, Sept. 3.—(ENS). — Preliminary hearing of a breaking and entering charge against each of four Toronto people, occupied most of yesterday afternoon's police court session. Magistrate O. E. Langley of Peterorough, presided. The accused were Alfred Natale, Dorothy Flear, Mike Spizziri and Jean Natale, of Toronto. The evidence was taken in the charge against Natale and by consent the same evidence stood in the hearings of Spizziri and Jean Natale. The charge against Dorothy Flear was dismissed when Crown Attorney Harry Deyman informed the court that the Crown would offer no evidence. The other three were bailed to the next court of competent jurisdiction, no plea being taken. The two men were bailed to the amount of $1,500 and the woman was allowed on $750 bail. E. Murphy, K.C., of Toronto, was defence counsel.

The four were arrested in Toronto on August 25, the same date as the robbery of the home of Clarence Atkins of Presqu'ile, on which the charge was based. Constable Frank Atkinson of Brighton, encountered them in the act of leaving the Atkins home shortly after six o'clock in the morning. A quantity of cutlery and household goods, which police say came from the Atkins house, were in the car they used. Constable Atkinson took their name and addresses and registration cards. He transferred some silverware to his own car and went to phone for further police assistance. When he returned they were gone. Their car number was transmitted to Toronto police and they were picked up soon after.

First Forest Ranger School In Ontario Opens at Sherwood Camp, Boshkung Lake

MINDEN, Sept. 3 — The first forest ranger school in Ontario has opened near Boshkung Lake, Haliburton, and 40 men from all districts of the Province are taking the month's course. Lands and Forests Minister W. G. Thompson said yesterday it was proposed to erect permanent buildings to house the school. Sherwood Forest Camp is being used now.

The objective of the school is to increase the efficiency of the rangers in the Provincial service. The School of Forestry at University of Toronto is conducting the school, with Dean G. G. Cosens in charge, assisted by Professors R. C. Hosie and T. Dwight. The department pays $1,000 a year to the university and also pays the teaching staff.

Everything from the use of the compass to land administration is compressed into the four-weeks' course. Theory and practice are given and the curriculum is designed to give the rangers an education in their own work. The university forest property nearby is used for practical demonstrations.

Next year the school will stay open for two or more months, and it is planned to incorporate the scal-s' school with the new venture.

"We anticipate splendid results from this school," said Mr. Thompson. "The men will benefit and the Province will gain through the increased knowledge of the forest rangers."

Baby Mission Bands Are Entertained

CAMPBELLFORD, Sept. 3. — (ENS).— Baby Bands of the three churches in the Seymour charge of the United church were entertained by the W. M. S. of Stephens church, Hoards, on Wednesday afternoon when about forty ladies enjoyed a program and refreshments on the lawn at the parsonage, Rear street. Mrs. J. R. Bick, the superintendent of the Baby Band and hostess of the day, extended a welcome to the gathering and spoke of the purpose behind the organizing of Baby Bands.

Admiral Honored

LONDON, Sept. 3—(CP). — The King has conferred the Order of Merit upon Admiral of the Fleet Sir Dudley Pound, First Sea Lord of the Admiralty, and Chief of Naval Staff, it was announced yesterday.

Soldier Dies

DARTMOUTH, N.S., Sept. 3—(CP) —Pte. William J. Pattison, 37, of St. Catharines, Ont., died at nearby Eastern Passage yesterday as the result of a fall, "for which no other person was responsible," according to an inquest jury verdict returned last night.

Gaucho Heads For Moscow On Horseback Border Officials Rob Stalin Of Horse

BUENOS AIRES, Sept. 3 (AP)—The alertness of Brazilian border authorities has done (a) Joseph Stalin out of a fine Argentine horse and (b) Marcelino Soule, the gaucho, out of a unique journey.

Astride a stallion and followed by eight more, Senior Soule set out two weeks ago for Moscow where he planned to present one of the string to Stalin.

The gaucho, who in 1940 made a 16,000-mile trip on horseback through 18 countries, had said he and his animals would board a ship at Recife, Brazil, for Lisbon and get to Russia "by hook or by crook."

He was back in Buenos Aires yesterday, explaining that he would not get across the Brazilian border because he lacked the proper Brazilian entry papers.

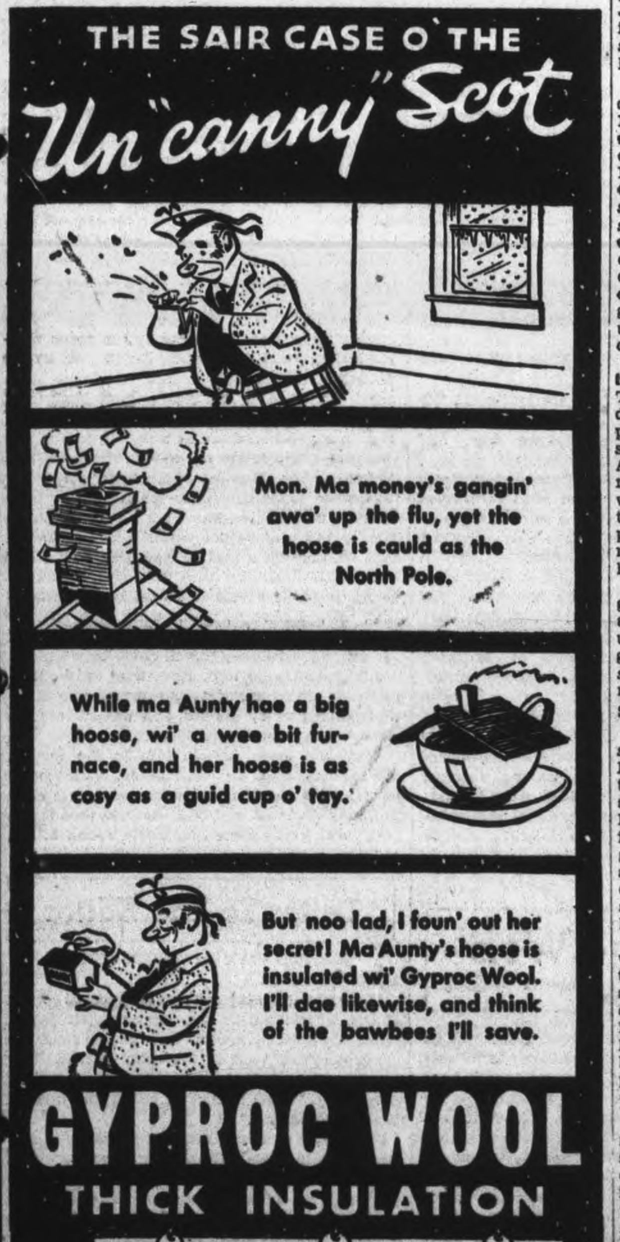

REHILL FUEL & BUILDERS SUPPLIES
210 WOLFE ST. PHONE 5401

PETERBOROUGH LUMBER CO. LTD.
163 HUNTER ST. PHONE 4655

The Examiner

The Peterborough Examiner, published each evening by Peterborough Examiner Limited, Office Hunter and Water Streets, Peterborough, Ont.

W. RUPERT DAVIES, President
H. L. GARNER, General Manager
G. WILSON CRAW, Managing Editor

Subscription Rates 20c per week in City of Peterborough delivered by carrier; $6.00 per year by mail to outside points.

Members Canadian Press; Audit Bureau of Circulation; Canadian Daily Newspaper Association; Empire Press Union; Ontario Provincial Dailies Association.

TELEPHONE 4641
Private Branch Exchange to all Departments

FRIDAY, SEPTEMBER 3, 1943

The Japs Have The Jitters

Churchill has apparently given the Japanese a serious case of jitters, by his Quebec broadcast, when he declared that the conference had much to do with "heating and inflaming" the war against her. We find this evident in the Japs own announcement of the U.S. raid on Marcus Island, 1,200 miles southeast of Tokyo, for they say the American forces could have raided the Japanese mainland itself just as well.

The tune has greatly changed for it is not so long ago that Japan boasted that the homeland was safe from attack—a boast that was being broadcast at the very moment American raiders came winging over that country 16 months ago.

The Japs today fear that the American bombers will return to her cities. Those fears were clearly expressed when they executed some of the American fliers who were captured at the time of raid and slaughtered whole Chinese villages who gave shelter to the fliers forced down.

Japan's easy conquests gave her groups of islands, far away from the homeland, which were supposed to act as barriers and keep the enemy bombers still further away. These are being recaptured and Attu is perhaps one that will give the Japs the most worry.

General H. Arnold has announced that U.S. will use a new and revolutionary bomber in the near future capable of great distances and no doubt this is adding to Japan's case of jitters.

A Wise Move

The managements of three local theatres have announced that they intend to clear all children who are not accompanied by their parents out of their theatres at nine o'clock every night. In other words there is going to be a strict enforcement of the curfew law. We commend the theatres for this action, for if the parents of these children do not take sufficient interest in their welfare to see that they are home, someone else must. However, for proper enforcement of this curfew, the city police and others must assist and see that the children are off the streets, and not allowed to loiter around even after they have been thrown out of the theatres. Too often in the past children have gone to the theatres in the afternoon, smuggling in a bottle of pop and a chocolate bar, and there they have stayed until asked to leave. In the fine summer days, which they should have been spending in the open, they have spent the whole afternoon and a greater part of the evening in the theatre. The managements have tried to be on their guard, but it is a difficult task and help is scarce.

Then, too, many children have been brought down town early in the evening, sent to the theatre, and their parents have gone off some place else, and this some place has too often been to one of the beverage rooms. They have told their children not to return home until a late hour, knowing full well that they would not be there themselves.

While authorities, theatres and everyone else interested in the welfare of children may seek to do their best, primarily it still remains the job of the parents to look after and bring up their own children as good citizens.

Stripped Of Trust

The stigma of universal abhorrence and distrust which the German people have brought upon themselves as a permanent disfiguring scar and brand was peculiarly bound up between two otherwise unrelated sentences in the Tuesday edition of the New York Times.

They were separated by nearly twenty pages and by four years of war which have left the German soul naked and possibly still shameless before the world.

One sentence was the beginning of the leader editorial of that day: "When the Nazis took Denmark in the early morning of April 9, 1940, they had just assured King Christian that they had no intention of doing so."

The other was deep in a story of the disembarkation of German prisoners at a United States base camp in Africa. Electric lights blazed along the railway, and American soldiers, at intervals of twenty yards, with rifles at the alert surrounded the train. When the prisoners lined up beside the tracks, standing at attention, their Prussian leader said to the commanding American officer: "Sir, we are ready. There is no need of the great precaution. We will obey."

The reporter continued his account with the sentence that invites sequence to the quotation from the editorial, as follows: "The American officer thanked him, then warned the guards behind him to be doubly cautious."

These two sentences noted in casual reading condense to thumbnail outline the abysmal tragedy of the German people. It is something indelibly imprinted upon the conscience of mankind and fixed in memory as an automatic reaction to German protest and promise of good faith.

But, the people who have wallowed in the blood of their fellows are not likely to be greatly or penitently moved by the intangible penalty of the world's ill opinion. At least, not yet, nor for that long and unpredictable stretch of years until the heart of a people is regenerated.

Keeping The Weeds Down

During the past few years workmen of the Board of Works have done a splendid job in keeping the weeds cut on the city streets, but we feel that enough attention has not been given by the local weed inspectors to the vacant lots, lanes and back yards. Too often in wandering about the city we see huge burdocks well loaded with burs, ragweed, the dread of all hay fever victims and many other varieties of noxious weeds. If the inspectors will take about one minute to walk north from George and Hunter Streets they will see a back yard, in view of everyone who goes along the street, and this yard has a wonderful crop of burdocks and other weeds.

More Care In Drafting

In a Toronto police court last week, George Rush, a market gardener, was fined because he (Rush) had given his wife a ride in his truck for a distance of less than half a mile. Possibly Mrs. Rush in speaking about the truck would say "OUR" truck. The charge was not one of wasting gasoline, by pleasure driving, but that the accused had contravened Order No. 121 of the Wartime Prices and Trade Board "prohibiting the transportation in a commercial vehicle of any person other than the driver or the assistant necessary for the operation of the truck."

We are fully aware that the purpose of the order was for, preventing the wastage of gasoline and tires through unnecessary driving. The magistrate may have thought that such was the case, but we have been advised this week by a release sent out by the Wartime Prices and Trades Board that "farmers and truckers may obtain permits to carry passengers, or transporting employees to or from work or transporting their families on essential business when there is no other means of travel"; and also on July 4 the Administrator of services ruled "that when a truck is being operated for the purpose of hauling any products or materials, as many as two passengers may ride in the cab as passengers, in addition to the driver."

Could the Toronto magistrate have been acquainted with these rulings or do these rulings mean anything in the eyes of the law. The order was designed to conserve essential trucking equipment, which cannot be replaced, but it should have been made plain enough so that no such occurrences could have arisen as did in the Rush case. We have had too many of these poorly drafted orders.

Plasma Saves Lives

Hundreds of lives were saved in Sicily by plasma, which was more extensively used than ever before in the Mediterranean war theatre. This is what a dispatch from Allied Headquarters in North Africa says. Hundreds of men and women who go to the blood donors' clinic must often be inclined to wonder if their donations really are of any help, and this announcement will certainly answer the doubts which they may have had.

Peterborough clinic, in operation now over one year, still requires more blood donors. Many in our industries have responded nobly but there are still hundreds of citizens who are able and have not as yet registered. Sicily says your donations will not be in vain.

NOTE AND COMMENT

It is always well to be polite to judges. Not only do they have the last word; they have the last sentence.

Litvinoff Goes To Moscow For Bigger Job?

By PAUL R. LEACH
In Chicago Daily News

MAXIM M. LITVINOFF'S recall as Soviet Ambassador to the United States is more closely related to post-war European politics than to "second front" pique, according to diplomatic sources familiar with internal Russian affairs.

As the war progresses toward destruction of the Nazis and Fascists and more definite thinking about spheres of influence, the smaller nations of Europe, especially in the Baltic, Balkan and Middle Eastern regions, will have to make up their minds whether to seek British or Russian protection. Meanwhile, there must be someone in Moscow qualified to devote most if not all of his attention to dealing with delegations from those countries. The well informed here believe that to be Litvinoff's job.

An overlooked or little known fact about Litvinoff's place in the Moscow Government is that when he was made Ambassador to the United States he was also appointed Vice-Commissar of Foreign Affairs, seconded to Commissar Vyacheslav Molotov. Litvinoff arrived in Washington one day ahead of the Japanese attack on Pearl Harbor, presumably charged with furthering the ideas he had when he headed the Foreign Ministry in Moscow—strengthening joint security between Russia, Great Britain and the United States.

◇ ◇ ◇

LITVINOFF as Foreign Commissar opposed relations with Germany, was deposed from his job and virtually disappeared from public view until the Russian war with Germany began. Thereupon, he again became prominent in Moscow's diplomatic picture.

The Soviet Union has been giving evidence of intending to play a much larger role on the European diplomatic stage when the war ends than ever before. Instead of this role being purely political, in the sense of winning the smaller countries into a Soviet world revolution pattern, Russian spokesmen expect it to be more economic and financial. If those smaller countries lean to the socialist state idea, naturally Moscow is not going to tell them to go and do otherwise.

In the face of suspicion in the democratic countries of the Soviet Union's aims, due in large part to Moscow's reticence in discussing them frankly for public consumption, Litvinoff's task, if it is to be his job to work with the smaller nations, will be a tremendous one. His well known leanings toward British and American friendship in the war as well as post-war world should be extremely valuable in making Moscow's policies better understood here.

◇ ◇ ◇

A CONTRIBUTING factor in Litvinoff's remaining in Russia—he left here early in May—has been the Russian contention that his representations for his Government have been received with coolness by the State Department.

Russian supporters here say that Under Secretary of State Sumner Welles' difficulties with Secretary Hull have partly been due to their seeing Russian relations with too wide a difference in viewpoint. Welles has been much closer to the Russians than Hull has been and is reported to have listened sympathetically to such post-war Russian ideas as have been placed before his Government, while Mr. Hull has been more inclined to favour the pre-war political status of Europe as far as Moscow is concerned.

Litvinoff has been succeeded as Ambassador by Andrei A. Gromyko, who was previously counsellor of Embassy. Gromyko is rated as an able man but not of Litvinoff's calibre, experience or ability. Moscow evidently regards Gromyko as wholly capable of handling its affairs here until such time as better relations call for appointment of another Ambassador.

The Quebec Conference bid for Russian participation with President Roosevelt and Prime Minister Churchill in their next war conference, to be held before this year's end, may signalize the beginning of better understanding between England, the United States and Russia.

The explanation for Premier Stalin's failure to accept previous invitations to meet with the President and Prime Minister—or to be invited, whichever was the case—has been that the latter have discussed war moves against Japan in which Russia, with its Tokyo neutrality pact, could not participate. If the next conference has more of a political and less of a war-planning character Russia might accept the bid and send Litvinoff as Stalin's representative, according to some Washington analysts.

State Etiquette

The Peterborough Examiner takes to task "two or three Canadian newspapers" for complaining that when Prime Minister King gave a state dinner at Quebec he did not invite Mr. John Bracken, the Progressive Conservative leader. Thus:

"We do not see the sense in this line of argument. We cannot recollect that when Mr. Roosevelt entertained Mr. Churchill at the White House he asked Wendell Willkie to join them."

Well, the newspapers which wanted Mr. Bracken at Mr. King's state dinner may have been wrong, but not any more wrong than the Peterborough Examiner. The man who should have been invited to Mr. King's dinner was not Mr. Bracken, who is merely the leader of a party, but Mr. Gordon Graydon, leader of His Majesty's Loyal Opposition in the House of Commons. Between that position and the position of Mr. Wendell Willkie in the United States there is no analogy at all. In the United States there is no official opposition, and Mr. Willkie is not even an official party leader.

In Canada, on the other hand, the leader of His Majesty's Loyal Opposition is a recognized official of the Crown, paid by the Crown, and accorded the rank of one of the King's Ministers. That post belongs to Mr. Graydon, not to Mr. Bracken, who is a party leader in the sense that Mr. Coldwell is a party leader; and though we make no pretence at being an authority on state etiquette or protocol, we have a notion that Mr. Graydon had as much right to be at Mr. King's state dinner as any of Mr. King's cabinet ministers. That he was not there, or not invited, surprises us; seeing that Mr. King is a stickler for state etiquette and the amenities. — Ottawa Journal.

Cure For Hay Fever

A Galt man is said to have cured himself of Hay Fever by donating blood to the Red Cross. Is it posible that the practice of "bleeding" will return as a cure for disease?—Chatham News.

THE THRILL THAT COMES ONCE

CONSULTED AS A MILITARY EXPERT

Washington Spotlight

(By J. F. SANDERSON, Canadian Press Staff Writer)

WASHINGTON, Sept. 3 (CP)—The appointment of Lord Louis Mountbatten as Allied commander-in-chief in south-east Asia has been well received in the United States, largely because of his connection with the Commandos.

Actually little is known here of Lord Louis' military ability of record except that he was one of the men chiefly responsible for the technique of the Comando raids. Apart from that, and despite his brilliant record as a sailor, he has been known in the United States chiefly as a sort of military glamour boy.

There's concern in high government circles over feverish activity in the farm land market. Thousands of people are buying land, some for speculative purposes, other for long term investment and a few as a hedge against inflation.

Land prices have advanced sharply in many farming areas with the bureau of agricultural economics warning that a disastrous land boom, similar to the one after the First Great War, may be in the making.

Highly placed officials here hold a growing conviction that the Battle of the Atlantic has been won permanently.

They say the dwindling number of attacks on convoys means that Hitler hasn't got the submarines to carry on a winning fight against the ever-increasing sea and air patrols that cover the trade routes.

If he had them, they say, now would be the time to use them—to cut off the flow of supplies from the United States and Canada being freighted across to support another European front.

Six hundred war plants, surveyed by the U.S. War Production Board, show three main reasons why the output of munitions of war has fallen below the schedules of military and naval leaders. They are lack of manpower, materials shortages and design changes. It is significant that complacency over good war news, about which there has been so much discussion, appears far down the list.

The Tokyo radio has been extremely busy explaining to the Japanese people its version of the Quebec Conference which "turned very largely upon the war against Japan."

The Japanese propaganda bureau has been saying:

1. The western democracies are lacking in the men and materials to conduct offensive war in Europe and Asia—a theme that was true, undoubtedly, a few months ago.

(2)—The democracies are "continuing their strategy of seeking the line of least resistance, making it imperative for the Soviet Union to bear the heaviest burden of the war,"—the old Axis line seeking to split the Allies.

(3)—It is impossible for Britain to divert warships from convoy duty in the Atlantic to the Indian Ocean for use in a campaign against Burma and "American forces are expected to take on the Japanese for the benefit of England. Leave that to Mr. Churchill,"—another pretty example of divide and rule.

The United States now has an army of 7,000,000 men and it will be 7,400,000 by the end of the year or 8,200,000 counting officers and members of the Women's Army Corps. Having reached that total, it will begin to level off, meaning that only replacements and reinforcements will be inducted. The age range is 18 to 38, with a start to be made Oct. 1 on the general induction of fathers.

Nazi Spider Uneasy In Huge Web

New York Herald Tribune Survey Surveys European Invasion Possibilities

WITH the air full of warnings, promises and demands on the subject of an invasion of the European mainland it does not require much imagination to picture Allied ports filled with shipping; muted men tramping up the gangways; tanks and trucks rumbling down to the docks for embarkation; para-troopers boarding planes for their desperate missions; destroyers, cruisers and battleships taking station to guard the convoys and blast the enemy coasts; bombers and fighters warming up to supply air cover or sweeping out to open the road. The world knows how seaborne invasions strike, but when and where the next blow will fall are still in the realm of speculation.

The Germans have the advantage of interior lines, which means that the Nazi spider is crouched in the centre of a great web of communications systems, ready to dart wherever danger threatens. His attackers, on the perimeter of the web, are poised at several points, ready to strike, but once they have committed themselves to a given operation it will not be easy to meet an unforeseen need for reinforcements around the circle, or to withdraw from a spot where matters are not going well, or change direction to capitalize on some sudden political or military development.

◇ ◇ ◇

But the spider is far from secure in his web. For the thing, he is already under attack from the East. For another, the web is not a fine, symmetrical affair, all portions of which may be reached with equal ease. Finally, the threads of the web, the railway lines, the river and canal systems, over which the spider must pass to defend himself, have been strained by four years of war and particularly by an air bombardment which has been concentrated upon shops, rolling stock, barge docks and the like.

If the Western Allies propose to put the web to its final test of strength, to draw upon themselves all that Hitler can spare from the Russian front, they can attack France, on the Mediterranean, the Atlantic or the Channel coast; the Low Countries or Germany's own North Sea shores. All of these points provide relatively easy geographical access to the centres of German power; they would involve broad fronts, which must be well manned if they are not to be outflanked or pierced. Good railway lines—at least they were good once—and roads would enable the Germans to concentrate rapidly. The Allied sea lanes would be quite short in the case of an attack on the Channel coast; quite long (about 400 miles) for an assault on France's Mediterranean coast, and very hazardous, because of the flanking position of German airfields in the Low Countries, if an invasion were attempted upon Germany proper.

◇ ◇ ◇

Besides these "all-out" invasion possibilities there are points at which a limited attack may be made, possibly expanding later into full-scale campaigns. Norway is far from Britain or Iceland by sea and air, but it is not too easy for German positions could be successively outflanked from the sea, as the Japanese worked their way down the Malay Peninsula and as the Americans hustled their enemies along in Sicily. Italy offers a parallel to Norway in this respect, but Italy is much closer to Allied bases and would provide a better springboard for attacks on other Axis-held territories—France, the Balkans or Southern Germany—than Norway affords. Another sea assault into Denmark—again a land where geography makes for narrow fronts—and the opening of the Baltic to Allied surface vessels might accrue from success in Norway.

The Balkans offer many tempting strategic opportunities. Communications with Germany are far from good; they could be invaded by way of Italy, central Greece or Salonika (provided the guardian islands of Crete and the Dodecanese were first seized or by-passed), and while Germany might employ holding forces, in relatively small numbers, at first, she would eventually be compelled, as the Allies approached the Danube, to make a major stand.

These are some of the possibilities of invasion. They do not offer any easy roads to Berlin. But they can bring little comfort to Hitler when he considers that it is 2,000 miles from Brest to Taganrog; nearly 3,500 from North Cape to Crete. His web is huge, but its very size makes the spider uneasy.

Hard To Believe How Time Flies

SEPTEMBER 3

1913 Col. E. B. Clegg of the 57th Regiment has received a cable of greetings from the Middlesex Regiment in England.

Witnesses at the Turnbull inquest state that the centre wall of the basement collapsed under the weight of the building.

Mrs. J. T. Emmerson, former resident of Peterborough dies in Port Arthur as the result of an automobile accident.

A letter from Nicholas Douros says that he has been seeing action with the Greek army in guerilla fighting in Albania.

Peaches were selling here today at 65 cents for an 11-quart basket.

1923 Street car traffic is held up when a C.N.R. engine jumps the rails at Bethune and Charlotte streets.

William H. Hamilton, well-known proprietor of the Metropolitan Grocery is dead.

A record price of 22:11-16 cents cents a pound was paid for cheese on the local board today with 929 boxes sold.

Robert J. Edmison, life-long resident of Smith township dies at the age of 73 years.

Lakeviews, with Frank Whitehouse striking out 13, defeat Toronto Spaldings 4 to 3.

1933 The new trial of Edward Jackson, the negro who is charged with murder has been set for September 19.

Dr. F. C. Neal, president of the Ontario Medical Association is attending district meetings at North Bay and Fort William.

Sarah Baptie, one of the city's oldest resident dies at the age of 92 years.

Canada Packers defeat Lindsay United 3 to 1 in the semi-final of the Peck Cup series.

Westclox take the lead in the girls' loop defeating Keene 13 to 12.

IN WAR TIME

1918 Pte. J. A. Faulkner who enlisted here with the 247th Battalion has been killed in action.

Peterborough firemen are agitating for the establishment of a two-platoon system here.

School board has given the Navy League permission to address the school pupils on the work of the League.

Frank Barber, Toronto engineer has been engaged to make plans for the new Hunter street bridge.

A Bible Message

In that day shall the branch of the Lord be beautiful and gloroius, and the fruit of the earth shall be excellent and comely for them that are escaped of Israel. And it shall come to pass, that he that is left in Zion, and he that remaineth in Jerusalem, shall be called holy, even every one that is written among the living in Jerusalem. (Isa. 4: 2, 3.)

◇ ◇ ◇

Now there is at Jerusalem by the sheep market a pool, which is called in the Hebrew tongue Bethesda, having five porches. In these lay a great multitude of impotent folk, of blind, halt, withered, waiting for the moving of the water. For an angel went down at a certain season into the pool, and troubled the water: whosoever then first after the troubling of the water stepped in was made whole of whatsoever disease he had.

And a certain man was there which had an infirmity thirty and eight years. When Jesus saw him lie, and knew that he had been now a long time in that case, he saith unto him, Wilt thou be made whole? The impotent man answered him, Sir, I have no man, when the water is troubled, to put me into the pool: but while I am coming, another steppeth down before me.

Jesus saith unto him, Rise, take up thy bed and walk. And imemdiately the man was made whole, and took up his bed, and walked: and on the same day was the sabbath....

Afterward Jesus findeth him in the temple, and said unto him, Behold, thou art made whole: sin no more, lest a worse thing come unto thee. The man departed, and told the Jews that it was Jesus, which had made him whole. (John 5: 2-9, 14, 15.)

Letter To The Editor

SHOULD GIVE MINISTER'S NAME

Editor Examiner:

Sir,—The following sentences appeared in a church advertisement last week in your paper: "Recently a widely known and highly respected clergyman confessed to his congregation, 'For twenty-seven years I have been trying to lead people to God, but had never found him myself.' What a confession."

I have spoken to a number of ministers in this city regarding this advertisement and they all expressed the wish to know the name of this man, and the circumstances under which the words were spoken. We ask the writer of the advertisement to make these facts public.

Yours sincerely,

E. W. YOUNG.

Crowded Out

Stanstead is significant of the movement in Quebec. The Eastern Townships were originally settled by English-speaking settlers. They sent a solid English representation to Ottawa only three decades ago. Today there is not a riding in the Eastern Townships, or in any place outside of Montreal, where there is a majority of English. The French have been gradually crowding the English out. Thirty years ago there were 1[illegible] English-speaking representatives from Quebec in the Dominion House. Today there are only nine English members, and four of these represent Montreal seats.—London Free Press.

Much Waste of Gasoline

Complaints are often voiced in private conver-sations about civilians obtaining special categor[illegible] gasoline ration books by making false statements. Complaints are also heard every day about the number of motor boats that are operating on the river, with no apparent regard for the necessit[illegible] of saving gasoline. Some people wonder ho[illegible] these boats can be operated so continuously o[illegible] the restricted allowance granted to boat owner[illegible]

If civilians expect the military to conserve ga[illegible]oline, they, too, must be willing to do the sam[illegible] Military extravagance can and should be de[illegible] with by high military authorities. Civilian e[illegible]travagance in the use of precious gasoline shou[illegible] be checked by every lawful means at the dispo[illegible] of the oil controller.—Kingston Whig-Standar[illegible]

Drew Seeking Cooperation In Farm Scheme

TORONTO, Sept. 3 — (CP). — yesterday told 335 delegates to the Ontario Farm Conference which proposes to form a permanent Provincial Agricultural Committee for g·'dance o' the Government's agricultural policy, that "this committee will be the most important committee ever organized in Canada." The conference opened to-day.

Col. Drew said the permanent organization will be immediately "cloaked with full official authority to make all enquiries, to secure evidence and to appoint experts." He said it will be given the full powers of the Public Inquiries Act.

The Premier foresaw years of work for the committee, formation of which, he said, will implement one of the 22 points of the platform upon which the Progressive Conservative Party was elected in the August 4 Ontario General Election. He hoped no Government, regardless of party, would withdraw the support which the present administration promises this organization of farmers.

The proposed committee, as outlined by Col. Drew, will be comprised of 12 or 13 individuals delegated to it by the Provincial Agricultural Organizations given that authority by the nomination committee meeting to-night.

Problems Vary.

"We have an extremely varied agricultural economy," Col. Drew said. "In some areas the farming is highly specialized. The problems of the fruit growers in the Niagara Peninsula differ greatly from the Dairy Producers of Eastern and Western Ontario. Those who grow tobacco and sugar beets have problems entirely their own. And even in the same line of production the problems vary in different parts of the Province .... all this must be taken into consideration in preparing the plan to be adopted...."

Col. Drew said he wanted to stress the "urgent need for greater production even to meet our own requirements," adding that Ontario faces the prospect of "disastrous food shortages." He said the Province owes "a humane obligation to the world at large," as well, in food production. He called for organization of 1944 food production " on an efficient basis" this Fall.

Col. Drew recommended Britain's "county unit system" of agricultural organization with its decentralized administrative machinery as a model for the embryonic Ontario plan. The British system principle of which, Col. Drew said, has been adopted by the 6,300 counties of the United States—is to be outlined to the conference later today by Thomas P. Manson, of the British Ministry of Agriculture.

Lauds British Plan.

"I do not suggest that we can adopt their plans in every detail," the Premier said. "The problems vary in many ways. There are constitutional differences. But subject to those governing factors, I am satisfied that there is much we can adopt with great advantage to ourselves."

Represented at the two-day conference, called by Col. T. L. Kennedy, Ontario Minister of Agriculture, are each of the 40 war committees previously formed in Southern Ontario, members of every county council, of each county branch of the Federation of Agriculture, of junior farmer and farm women's organizations, and of each specailized farming group in the province.

Headed by R. J. Scott, the committee named to choose organizations to be represented, on the permanent committee includes W. R. Reek, Deputy Minister of Agriculture; L. E. O'Neill and J. A. Carrell of the Ontario Department of Agriculture; W. A. Dryden, Brooklyn; C. F. Luckham, St. Williams; Alex Stewart, Aila Craig; H. D. Glover, Fruitland; Alex McKinney, Jr., Brampton; J. L. Joss, Belleville; James Sanderson, Kemptville; Earle Kitchen, Woodstock; Alex Pope, Fort Francis; H. L. Craise, St. Catharines; and Walter Davis, London.

CANADA NEEDS YOU STRONG

Follow Canada's Food Rules for Health and Fitness

FREE! A Valuable Recipe Book—"Economy Recipes for Canada's Housoldiers" containing many recipes suited to today's requirements. Send a postcard with your name and address with the words "Economy Recipes". Address Dept. 4K, The Canada Starch Home Service Department, 49 Wellington St. E., Toronto.

Published in the interests of CANADA'S NUTRITION CAMPAIGN by the makers of

CROWN BRAND SYRUP

The CANADA STARCH COMPANY, Limited

Blind Flying Taught In Ground-Bound Aircraft

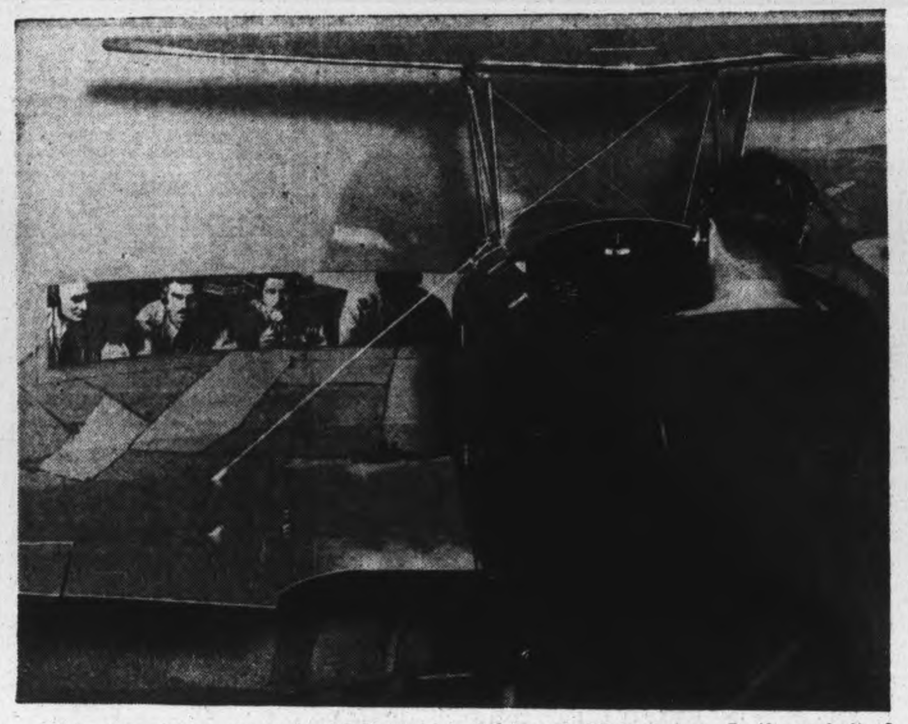

Link instructors learn to "fly" their hobbled training devices in this open-cockpit type known as the "visual Link," at the newly opened No. 1 Instrument Flying Training School of the R.C.A.F. at Deseronto, Ont. Before graduating to a hooded cockpit, the student learns to steer by landmarks in a cyclorama painted to simulate fields and villages below. In the cockpit of the link trainer here is Flight Lieut. J. P. Cross. Outside the cyclorama, directing him by radio-telephone, are his classmates (LEFT to RIGHT), Flying Officer W. E. McDermott, Flying Officer H. Tegelaar, Flying Officer G. V. Allen, instructor, and Flight Lieut. R. L. Bruce. *(R.C.A.F. Photo).*

American Jews Opposed to National Jewish State

PHILADELPHIA, Sept. 3 — In its first statement of principles, the recently organized American Council for Judaism, Inc., appealed to the United Nations for the earliest possible repatriation or re-settlement under the best possible conditions of all peoples uprooted from their homes by the Axis powers.

The statement, appearing over the signatures of more than one hundred Jewish leaders from all parts of the country, criticized attempts by other groups to establish a national Jewish State and a Jewish army of stateless and Palestinian Jews. It expressed a hope for the ultimate establishment of a democratic autonamous government in Palestine, "where Jews, Moslems and Christians shall be justly represented."

The council was formed last April under the leadership of Lessing J. Rosenwald, Philadelphia industrialist and philanthropist, and in the interim has been gathering the support of Jewish leaders throughout the country. Jewish leaders from twenty-nine States and the District of Columbia were listed among those endorsing the statement of principles.

Appeal for Equality Made

The council was formed, the statement declared, "to present with views of Americans of Jewish faith on problems affecting the future of world Jewry as well as their own lives in the present hour of world confusion." For those Jews, it added, "we ask only this: equality of rights and obligations with their fellow-nationals."

The council reaffirmed the truth that the Jews of the world shared the common traditions and ethical concepts which find their derivation in the same religious source. For countless generations, it said, "Hear, O Israel, the Lord of our God, the Lord is one," had been the cry uniting "all Jews in trial and tribulation, in suffering, hunger and want, in despair and in achievement."

As Americans of Jewish faith," the council members said that they believed "implicitly in the fundamentals of democracy, rooted, as they are, in moralities that transcend race and state, and endow the individual with rights for which he is answerable only to God."

"For centuries Jews have considered themselves nationals of those countries in which they have lived," said the members. "Whenever free to do so, they have assumed, and will again assume, full responsibilities of citizenship in accordance with the ancient Jewish command, "the law of the land is the law.'"

Tells of Hopes for Future.

American Jews, the council said, hoped that in the peace the old principle of minority rights would be supplanted by the more modern principle of equality and freedom for the individual. Their interest is in the individual Jew in countries where the minority principle prevailed should not be confused, it said, with acceptance of that East European political concept.

After emphasizing that the Jews had been the most brutally attacked victims of the Axis, the council said it believed that the Jew would rise or fall with the extension or contraction of the great liberal forces of civilization, adding that "by relying upon the broad, religious principles inherent in a democracy and implementing them whenever possible, we join our forces with those of all lovers of freedom; strengthened, in that we do not stand segregated and alone upon exclusive demands."

In addition to seeking repatriation and resettlement of refugees after the war, the council asked that the United Nations persevere in their efforts to provide immediate sanctuary or refugees of all faiths, political beliefs and national origins.

"Palestine," the statement went on, "has contributed in a tangible way to the alleviation of the present catastrophe in Jewish life by providing a refuge for a part of Europe's persecuted Jews, we hope it will continue as one of the places for such resettlement, for it has been clearly demonstrated that practical colonizing can be done, universities built, scientific agriculture extended, commerce intensified, and culture developed.

Philosophy of Defeatism.

"We oppose the effort to establish a national Jewish State in Palestine or anywhere else as a philosophy of defeatism, and one which does not offer a practical solution of the Jewish problem. We dissent from all those related doctrines that stress the racialism, the nationalism and the theoretical homelessness of the Jews."

If it were not for the intrusion of Jewish national statehood, the counsil said, Palestine would to-day be sheltering more refugees from Nazi Germany.

Two Germans Still At Large

NORTH BAY, Sept. 3. — (CP).—Royal Canadian Mounted Police here said a widespread search was being made for Petty Officer Arnhold Schott, 23, of the German merchant marine, who escaped Aug. 26 while returning under guard to a prisoner-of-war camp from a labor project where he had been working.

Police said the German at first was believed lost in the bush near where he was working on a South River labor project about 40 miles south of North Bay. Officers said, however, that the area had been combed without success and expressed belief he has either made good his escape or taken his own life.

A description of the man has been sent to all police bodies in Ontario. He is described as five feet 11 inches in height, weighing 170 pounds, brown hair, blue eyes and speaks both English and German. He bears scars four inches long on both legs.

Announcement of his escape came on the heels of an announcement that the 19 Germans who escaped from Fort Henry last Thursday now have been captured and returned to the camp.

His escape, however, brings the number of German prisoners of war now at large to two. The other escapee still at large is Eckhart Brosig, 22 year old German parachutist, who escaped from custody of guards at the internment camp at Monteith, Ont., Aug. 3.

Rich Store Of Relics

Bear Mountain, N.Y. Sept. 3 (CP)..

TEN-YEAR-OLD Betty Lou Morris, of Brooklyn, member of the White Rabbit unit of a Girl Scout camp here, was quite bewildered today when experts termed that exciting-looking cave she discovered last week "one of the most remarkable archeological finds of the Hudson Highlands." But she was thrilled that the place was to be named "The White Rabbit Cave" in her honor.

Men from the nearby Trailside Museum dug in her underground playhouse and discovered a rich store of Indian relics dating back some 500 years.

You Women Who Suffer From

HOT FLASHES then CHILLY FEELINGS

If you—like so many women between the ages of 38 and 52—suffer from hot flashes, weak, dizzy, nervous feelings, distress of "irregularities", are blue and depressed — start taking Lydia E. Pinkham's Vegetable Compound *at once*. It's one of the most effective medicines you can buy that's made *especially for women*.

Pinkham's Compound does more than relieve distress. Taken regularly—it helps build up resistance against such symptoms. It also is a fine tonic for the stomach!

Thousands upon thousands of women—rich and poor alike—have reported benefits. Time and again Lydia Pinkham's Compound has proved some women's happiest days can be during their "40's". Helpful for younger girls, too! Made in Canada. *Worth trying!*

Italy Will Fall Very Soon MacDonald Says

TORONTO, Sept. 3 (CP). —Rt. Hon. Malcolmn MacDonald, United Kingdom High Commissioner, said in a speech prepared for delivery here today that the confidence of Allied leaders in war operations was demonstrated by the fact that plans for the Quebec Conference were launched as the initial attacks on Sicily were made.

The arrangements were made for a conference between Prime Minister Churchill, President Roosevelt and their chiefs of staff to work out in detail the general plans already agreed upon for the military and diplomatic stroke which should follow victory in Sicily, Mr. MacDonald said.

Speaking at a luncheon in aid of the United Welfare Fund campaign, Mr. MacDonald said it was doubly fitting that Canada should be chosen for the meeting, since the war effort of the Canadian people was as fine as any among the United Nations, and Canada could play an important role as a partner of Great Britain and neighbor of the United States in promoting cordial understanding and co-operation in war and peace between the two "greatest democratic powers."

"Mr. Churchill often expressed to me in conversation how pleased he felt that during this month of all-important decisions the direction of the British Empire's and the United States' effort against Germany, Italy and Japan should come from Canadian soil....

"Italy will be the first to fall. Her time is already up. Then Germany will be exposed to merciless attack.

"We must not expect that her collapse will come easily or soon. It will not. The Nazi regime is fighting for its life. It has no hope except in resistance."

BUT IT'S STILL RATIONED—

The name sugar applies to more than 100 substances, such as sucrose, glucose, fructose, lactose, maltose, etc.

CWAC Personnel Fill Men's Jobs Overseas

In England, as well as in Canada, women of the Canadian Women's Army Corps fill important roles in the Canadian army, taking the places of men who can be released for more active service. Some of the girls serving in England are pictured here at work. Pte. P. M. Peake of Salmon Arm, B.C., is shown (LEFT) at her work bench in the Transport Section of Canadian Military Headquarters in London, while at RIGHT Pte. M. Scott of Montreal takes instruction in vehicle maintenance from Pte. J. E. Lemire of Ottawa. In the CENTRE picture, Ptes. S. A. MacDonald, West Bay Road, N.S., and I. I. Schiley, Whitewood, Sask., demonstrate that they can wash a car as efficiently as any soldier. The CWAC has taken over virtually all vehicle maintenance work at Canadian Military Headquarters in London. *(Canadian Army Overseas Photos)*

School Children Can Have Planes Named for Them

OTTAWA, Sept. 3 (CP).— Air Force headquarters announced yesterday that under an agreement between Air Minister Power and Finance Minister Isley, school children throughout Canada soon will be able to have aircraft of the R.C.A.F. named for their communities by purchasing War Savings Stamps to a stated amount.

The announcement said that school children of Kitchener, Ont., have subscribed War Savings Stamps totalling more than $25,000, and an R.C.A.F. Hurricane fighter has been christened "The City of Kitchener."

In the past, donations for other aircraft named after a community or in honor of the donor have been accepted. This tendency is still being encouraged, but the new plan makes it possible for school children, through their purchases of war savings stamps, to acquire a real interest in a Canadian-flown aircraft.

The headquarters statement said subscriptions required for various types of aircraft were as follows: Elementary Trainer (Cornell, Fleet, Tiger Moth) $10,000; Advanced Trainer (Harvard, Anson, Norseman, Crane, Oxford) $15,000; Fighter (Hurricane and other types) $25,000; Bomber, $100,000.

The sums represent only the partial cost of such aircraft, the actual figures not being divulged for security reasons. Groups of children wishing to subscribe under the plan are asked to advise the National War Finance Committee at Ottawa, stating their preference as to type of aircraft.

AWARD FOR ENEMY

CAMBRIDGE, England — (CP). —An Italian prisoner of war who dived into a river to rescue two youths thrown from a canoe has been presented with the certificate of the Royal Humane Society by the Lord Mayor.

OUTBOARDS TAKE FIRST CONTEST IN INDUSTRIAL LEAGUE ROUND

Drafting Room Scores Five In Last of 9th

Outboard Marines won the first game in the Industrial League semi-final round last night by beating C.G.E. Drafting Room 9 to 8, but only after the C.G.E. boys had thrown a decidedly big scare into the Marine camp by scoring five runs in the last of the ninth, just falling a run short of tieing up the ball game.

The ultimate winners went out in front 2 to 1 in the first innings, increased it to 4 to 1 in the third, added two more in the fourth and another pair in the fifth. Drafting scored a brace in the last of the fourth but they were down 8 to 3 at the close of the fifth and the score remained that way until the ninth when Outboards pushed over a run in the opening half of the inning.

They needed it, too, for the C.G.E. team cut loose with a last-inning rally that saw them chase five runs over the plate, and they were just a run down when Outboards finally got the side out.

Feature fielding play of the game was contributed by Bill Shadgett, centre fielder for Drafting who ran back in the ninth and made a leaping catch of Bob Shaughnessy's hard-hit drive.

Bill Enger, Drafting third baseman, led the hitters with a double and two singles in four times at bat while English for Outboards had a triple and a single in three appearances at the plate.

The lineups:

Outboards—Loucks ss, Metcalfe c, Shaughnessy cf, Murphy 3b, p, Heffernan p, 3b, Carter 2b, English 1b, McArthur rf, Collins lf.

Drafting—Shaughnessy lf, Shadgett cf, Kemp p, Edger 3b, Stewart ss, H. Dunford rf, W. Dunford 2b, Bedord 2b, Tanner c, Mathison 1b.

By Innings:

Outboards	202	220	1—9	9	2
Drafting	100	200	5—8	9	5

Umpires—Phillips at the plate, Dorrell and Hillier on the bases.

MEMORIALS IN AFRICA

MANCHESTER — (CP). — A Manchester architect is working on plans for a chain of memorials in honor of men who gave their lives in North Africa to be set up along the route of the 8th Army's advance from El Alamein to Tunis.

New Batteries
For Cars and Trucks

Famous MOR-POWER Super Service
15 Plates $7.45
17 Plates $9.90
GUARANTEED TWO YEARS
Allowance on your old battery.
Installation Free at the store.
We have installed large General Electric Tungar Battery Charger
Canadian Tire Corp'n Associate Store
I. H. KEEFER, Proprietor
342-4 Water St. Phone 8281 (OPPOSITE MARKET)

Major League Leaders

By The Associated Press

NATIONAL LEAGUE

Batting—Musial, St. Louis .350
Runs—Vaughan, Brooklyn 100
Runs batted in—Nicholson, Chicago 103
Hits—Musial, St. Louis 180
Doubles—Musial, St. Louis 37
Triples—Musial, St. Louis 17
Home runs—Nicholson, Chicago 21
Stolen bases—Vaughan, Brooklyn 16.
Pitching—Shoun, Cincinnati 12-4

AMERICAN LEAGUE

Batting—Appling, Chicago .335
Runs—Vernon, Washington 83
Runs batted in—York, Detroit 100
Hits—Wakefield, Detroit 169
Doubles—Wakefield, Detroit 32
Triples—Lindell, New York 10
Home runs—York, Detroit 30
Stolen bases—Case, Washington 44.
Pitching — Chandler, New York 17-3.

Ottawa Girls To Play Here

Although Toronto Coulters had to cancel their visit to Peterborough at the last moment because they were ordered to play play-off games over the week-end the Westclox team has been lucky in getting worthy substitutes and the strong Clark's Dairy team of Ottawa will make the trip instead of the Toronto girls.

The Ottawa team will meet Westclox here to-morrow night at 6 o'clock at Riverside Park and will also play the Peterborough champions on Monday afternoon at 5 o'clock, providing two fine games for folk who are spending the Labor Day week-end at home.

The Ottawa girls are a senior aggregation who are going great guns in the Ottawa League. They won a playoff game last night by 19 to 1 which gives a fair idea of their strength. It is expected that Marg. Watson will pitch tomorrow evening's game against the invaders and probably Isobel Bullock in the second battle on Monday.

LAWN BOWLING

To-night we expect a large crowd will be out to play in the mixed tournament, with all proceeds going to the British War Victims' Fund. The draw is scheduled to be made from the board at 7.30 o'clock. Phone your name in early and bring a friend. The fee is $1.00 per bowler. Remember, the cause, and we will be well repaid by knowing that we are doing our share in a small way.

The men's extra series got under way last evening, and while it is a little early to do any guessing on just how this series will work out, it was unfortunate that on the opening night there were so many defaults.

In the ladies' section, they began their club doubles and judging by some of the games that we were privileged to see, it looks like a good series. No doubt, now that the holiday season is about over, there will be less substituting in this contest than thare was in another one just recently completed.

"B" Softball

BRANTFORD —(CP) — The senior "B" playoff series in the Ontario Amateur Softball Association for this district was tied up last night when the Guelph Wireless team went down to defeat before Brantford Cockshutt 9-6. The third and deciding game will be played Saturday at Galt.

Teacher Dies

GODERICH, Ont., Sept. 3.—(CP).—A. Higginson, 66, of Goderich, died yesterday of a heart attack. For the last two years he was a teacher in the Kitchener-Waterloo Vocational school.

MONDAY
DON'T MISS THIS!

GENTLEMAN JACK **CLAYBORNE**
VS.
UNMASKED RED SHADOW **LEO NUMA**
ALSO
Two other wrestling bouts to top off a good Labor Day show. Be sure to attend a night packed full of action.
First Bout, 8.45 p.m.
BROCK ARENA
Admission—50c; Reserved—75c
Ladies (any seat)—50c; Children 25c (plus tax)

SPORTS – DAY BY DAY

By FRED D. CRAIG

"It was the quietest Peterborough softball crowd we have ever heard." coments Sports Columnist George Campbell in his Oshawa sport column in telling about Tuesday's game. His impressions will be interesting. Here they are: "How it happened to be the Canadian General Electric team will never be really known. "Genelecs" lost the deciding game of their playoffs last Saturday afternoon, 7-6 after leading 6-5 with 2 men out in the 9th. The 4th Field Battery team actually won the Peterborough softball league championship but apparently there was some kind of protest made and when the O.A.S.A. investigated the protest (on something else entirely) they happened to find that the Battery certificates were all dated July 22. O.A.S.A. rules call for July 15 as last date for signing and the O.A.S.A. Secretary suspended the entire Field Battery team. Peterborough softball fans stat that the "Battery" team was slightly stronger at the plate than "Genelecs" but actually, not a great deal sronger on the whole. Another angle was that Eakins, a Lindsay hurler, was used Tuesday night as a "military replacement" granted by the O.A.S.A for a "Genelec" player who actually is still residing in Peterborough and hadn't played a single inning all season. The Peterborough League refused a military transfer for this same player but apparently the O.A.S.A. gave him an O.K. However, Eakins himself proved only average against the Colts and that perhaps pleased a lot of Peterborough fans. They had more than 700 cash customers at 25c a piece on hand, a total gate of over $175.00 but it was the quietest Peterborough softball crowd we have ever heard. The majority of the fans apparently wanted and expected 4th Field Battery to be meeting the Colts."

* * * * * *

Medals for consistency and good sportsmanship should go to the members of the Johnson Motors girls' team who were eliminated from the intermediate playoffs last night when they were nosed out 11 to 10 by Brintons. The Outboard Marine girls displayed their consistency by going through the entire season without winning a single game and their sportsmanship by turning up with a smile for every engagement all summer, accepting defeat without resentment and the tough breaks they got without crabbing. They have the satisfaction of knowing that they have improved more during the campaign than any other team in the loop, and that they have developed a number of promising players who will be heard from in future seasons. The Johnson girls got no favors from luck. Toward the latter part of the season they made it close for most of the clubs they met and they might easily have won half a dozen contests that they dropped by narrow margins. Last night's game was one of them. They lost that one for lack of enterprise on the bases. They outhit Brintons by a considerable margin and if they had cashed in on their batting would have come home in front. If they can keep that squad together for next season the Outboard Marine girls will no longer be strangers to the win column.

* * * * * *

They Missed One

Under the heading "Something new in baseball" there was a story from Port Colborne in the Globe and Mail yesterday telling how Coach Max Kaminsky of the Port Colborne Victorias in a game against Welland kept right-handed pitcher Comy and Lefty Pete Copie both in the ball game and alternated them against right and left-handed batters respectively. There is nothing particularly new in that bit of strategy. Old Canadian League fans will recall how Manager Frank Shaughnessy of Ottawa used Lefty Rogers, a good southpaw pitcher in left field for his hitting and then switched him into the box if his right-handers happened to get into a jam. The chesty Rogers would trot into the pitching mound from left field, get rid of a troublesome left-handed batter and then jog back to the outfield. But there was something new in that Port Colborne ball game that seems to have been over-looked in the story.

* * * * * *

The report says that Kaminsky's strategy was crossed up in the fifth by player-manager Eddie Runge of Welland, as Grogan, a left-hander went to bat. "Kaminisky signalled Copie to the mound but then Runge sent Latinovitch, a right-hander to bat for Grogan. But the cross-up failed for Copie delivered one pitch to Latinovitch, a ball, and Comy returned to the mound, forcing Latinovitch to fly out to Gallinger at shortstop." That's all very nice but what folk who know their baseball rules would like to know is whether the Welland club and the umpires were asleep on the play. Once Copie took over the pitching chore he could not be taken out until he had finished pitching to one batter. Section 4 of Rule 17 makes that clear. It says in part: "In the event of the pitcher being taken from his position the player substituted for him shall continue to pitch until the batsman then at bat has either been put out or has reached first base, or the side has been retired." Apparently everybody, including the umpires, missed that on in this Port Colborne battle.

* * * * * *

The Hockey Outlook

Bill Walshe takes a look forward at the hockey prospects in the following paragraph in his Kingston sports column: "Army sports should boom in Kingston with the new "Link Training Plan" that will mean more soldiers being located here for longer training periods and a few top athletes may be expected among the instruction staffs. Army officials refused to comment on how hockey will be effected by the new training system but it is certain that the combining of basic and advance training for Ordnance and Signals to be conducted here there will be many more young recruits stationed in this area and with new recruits there should be some top hockey talent. With a bank balance to start the season, following the success of the carnival last week, Kingston hockey will be in a better financial condition than in former years when collections had to be taken before the season started to purchase equipment and organize. This year there will be the usual difficult organizing plan. Three years ago when Kingston first stepped into senior B hockey, a group had to be arranged with Peterborough, Belleville, Trenton and Whitby, which ended in Kingston going on to the Ontario championship. Two winters ago there was a battle to get into the O.H.A. senior series and last winter it was even a tougher struggle to get in the Ottawa Senior League. Just where Kingston will play senior hockey next winter is not certain. The O.H.A. senior series with Toronto clubs is the most logical but there is a chance that Kingston may enter the Quebec League or return to the Ottawa senior, if it operates next winter. One thing is certain, Kingston will have a good senior team, perhaps stronger than ever before.

* * * * * *

Ken Colling, Belleville sports scribe, has dug up the following personal dope about Gentleman Jack Colborne, who wrestles Leo Numa here on Monday night: "It was not until Jack Clayborne took up boxing that he became known on the sport pages as "Gentleman Jack," but he soon found out one can't do much as a gentleman in the squared circle, especially in a business manner so Clayborne gave up boxing for wrestling south of the border. His father was a member of the famed fighting Zulus in Africa, while his mother is from the Geetze tribe. There wasn't much love between the Zulus and the Geetze so no wonder Clayborne left his native Africa for the more peaceful shores of North America at a tender age. "Gentleman Jack" still carries a ring given to him by his Zulu father. It is a mammoth ring, across the surface being posed a figure with folded arms, which Jack claims was a grand chief of the Zulus. He wears it on his middle finger, but his father wore it on his little digit, just to give you a rough idea of Jack's background."

* * * * * *

Sporting Chili Con Carne: Picton R.A.F. and Mount Hope R.A.F., two of the strongest soccer clubs in the country will play here two weeks from tomorrow in a benefit game for the British War Victims' Fund.... The af-

(Continued on Page 12)

Peterboro Pair Defeated Lawn Bowling

TORONTO, Sept. 3—Yesterday morning, 350 of bowldom's best started the 38th annual lawn bowling tournament of The Globe and Mail for men on the lawns of Greenwood Park, Kew Beach, Withrow Park, West Toronto and St. Matthews.

The weather was ideal, and the greens, as a result of the previous night's rain, were in splendid shape.

The first round developed many one-sided games. The Waterloo pair, Stuebling and Hilliard, defeated Dickson and Harrington, Granites 27 to 12. The result was never in doubt.

Stitt and Lynn, Wiarton, had it easy against Kent and Richardson, High Park, scoring 19 points to 6.

The answer to Anslee and Salmon's Oakwood, 21 to 15 victory over Ross and Hilson, Agincourt, was two threes, two fours and a five. Graham and Lowner, Norwood Park, scored four times only against Warner and Sproule of Brampton. Score 25 to 5.

At the end of the tenth the score was 10-9 in favor of Thompson and Gordon, Cannington, in their game against McGrow and Cockshoot, Kodak. It ended 22 to 12 in the latter's favor.

In the Robertson-Swan Canada game against Williams and Dr. Wheler, Balmy Beach, both tallied a five, and at the start of the fifteenth the score was 16 all. Canada got one in the fifteenth and the game. Canada scored in nine ends; Balmy Beach in six ends.

Some large ends were responsible for Dr. Brereton's win over Dr. Krupp, 18-14.

Two noteworthy games in the first round resulted when Robertson and Swan, Canada, defeated the three times Globe and Mail trophy winner, Dr. E. G. Wheler. In the second round the Canada team fell to Dixon and Bradburn, Beverley Hills, California.

Some very large and one-sided scores marked the second round.

The third round produced many tight games.

First Round

Peterborough	Moore Park
C. Williamson	A. B. Gilverson
C. Renaud 27	A. Birch 7

Second Round

Howard Park	Peterborough
C. Cameron	C. Williamson
S. Adgey 10	C. Renaud 8

Workout In A New Ring

Now a gun captain on a U.S. light cruiser in the south Pacific, Fred Apostoli, who was middleweight champion of the world in 1938, keeps in shape by swapping punches with Ensign John M. Quiggs, RIGHT, former grid star. Apostoli likes shipboard life and the fighting that goes with it right now.

Series Tied

NIAGARA FALLS (CP) — The Falls nine evened the O.B.A. Senior "B" playoff series last night by blanking St. Catharines-Merritton Combines 3-0 to give both teams a pair of wins. The result was due to the four-hit pitching of Harry Wasser. The deciding game will be staged at St. Catharines Saturday.

ADDITIONAL SPORT ON PAGES 2, 7

Numa Ranks Among Top Notchers

When big blond Leo Numa walks into the Brock St. Arena ring on Monday night the fans here will get their first glimpse of the wrestler who as the notorious Red Shadow packed (and panicked) large crowds in nearly every Eastern city during the past six months. The unmasked Shadow will appear here under his right name of Leo Numa of Seattle, Washington, and will wrestle Gentleman Jack Clayborne. The colored Clayborne has proved to be just about the most popular wrestler the fans here have seen. With his great bounding style and magnificent ebony body Gentleman Jack is a first-class athlete and matman and the contest between him and Numa should be great to watch.

When Clayborne first wrestled here a few weeks ago he was on the losing end of a questionable decision to John Katan. Afterwards Katan stated he would never wrestle the big black here again, where, said Katan, the fans are prejudiced against him, Honest John. And apparently big Katan meant every word of it for he has turned down every reasonable offer to come back. And that's alright with the fans here too. And it may even be that way with Mr. Numa, after Monday night's brawl. The sporting fans here have taken a liking to Clayborne from the beginning and in spite of Numa's great reputation, it is likely that the Dark Cloud of wrestling will be a favorite to pull out a close win.

Complete Auto Service
MOTOR REPAIR, BODY BUMPING, REPAINTING
J. J. DUFFUS CO.
Tel. 5757

Grafton's large and popular exhibit at Peterborough Fall Fair.

..PEOPLE HAVE ALWAYS CROWDED TO GRAFTON'S!

● Ever since starting in business 90 years ago, people have flocked to Grafton's because they knew the high quality and moderate prices at which they could buy Men's Clothing. Grafton's "direct-from-maker-to-wearer" policy has made suits for four generations of Canadians from the finest of imported and Canadian materials, with skilled tailoring in their own factory, and a guarantee of full satisfaction or money cheerfully refunded.

Grafton's store in Peterborough at 379-381 George Street, opened in 1892—one of Grafton's eight stores in Ontario.

GRAFTON AND CO. LTD.
SINCE 1853
DUNDAS • HAMILTON • WOODSTOCK • LONDON
BRANTFORD • OWEN SOUND • PETERBOROUGH
1853 • 90 YEARS OF PROGRESS • 1943

SMART ROOKIES SPARK BROOKLYN TO SIX-GAME WINNING STREAK

Dodgers Team Nearing Second Place

By JUDSON BAILEY
Associated Press Sports Writer

A few weeks ago when Brooklyn Dodgers were in a state of turmoil, they took a lot of ribbing about being a bad ball club that might, and probably would, finish in the second division of the National League.

It seems only fair, therefore, to call attention to the fact that the Dodgers now are a strong third-place ball club and there is still a chance that the Dodgers will finish second again.

When it became apparent that oldtimers like Newsom, Camilli, Medwick and Allen were not going to bring Brooklyn home in front, Rickey turned the roster inside out and brought in a gang of kids. The youngsters are doing all right.

Yesterday they beat New York Giants 4-3 by scoring two runs in the eighth and another in the ninth and ran their current winning streak to six games. This lifted them within three games of second place.

Olmo Stars.

The star of the Dodgers' triumph was Luis Rodriguez Olmo, the Puerto Rican rookie. He started the eighth inning rally with a single and hit another in the final frame to drive home the winning tally after two were out..

Cincinnati, meanwhile, was set down 3-1 by Chicago Cubs with Hiram Bithorn pitching three-hit ball for his 17th triumph. Stan Hack helped him, driving in two runs.

In the other National League encounter Boston nosed out Philadelphia Phillies 3-2 with Elmer (Butch) Niesman, the clutch hitting star of the Braves, hammering a triple with two on in the 10th to break up a pitching duel between Al Javery and Al Gerneauser.

In the American League Detroit downed St. Louis Browns twice 5-4 and 8-5 and Cleveland Indians stopped Chicago White Sox 2-1.

A single by Pinky Higgins with the bases loaded in the ninth inning provided Paul (Dizzy) Trout with his 17th victory in the first game at Detroit and concentrated early hitting won for the Tigers in the nightcap although Hal Newhouser had to be rescued in the face of a four-run rally by the Browns in the ninth inning.

At Cleveland both Orval Grove and Lefty Al Smith pitched five-hit ball, but the Indians clustered four of their five hits in the sixth inning to win.

Dancing TO-NIGHT To Jack Marshall AND HIS ORCHESTRA
Saturday Night FRANK MALONEY'S BAND Modern and Old Time
CHEMONG PAVILION

Ross Charlton Wins Backstroke

WINNIPEG, Sept. 3.—(CP). —Joan Langdon of Vancouver, holder of six Canadian swimming records, added another last night as she won the 150-yard senior women's medley at the opening of the three-day Dominion championships here.

Doug Nothstein gave Manitoba its first victory by winning the 440-yard free-style senior men's event, and Ross Charlton of Toronto took the 100-yard back-stroke junior men's crown. Nothstein, prominent Winnipeg performer, beat out Doug Lennon of Edmonton and Bob Johnstone of Victoria in 5 minutes 30 3-5 seconds.

Charlton's time was one minute 17 1-5 seconds, more than one second off the Canadian record. Hubert Martin of Montreal finished second in the junior event and Carl Murphy of Toronto, third.

Doris Geldard of Toronto won the first heat with Evelyn Couper of Winnipeg second, and Irene Strong of Vancouver, third. The time was one minute 8 1-5 seconds.

Heads Heat.

Margaret Harrington, also of Toronto, headed the field in the second heat, with Joan Mingie and Margaret Gorman, both of Montreal, taking the next two positions. Miss Harrington's time was one minute 8 5-10 seconds.

Yesterday's Stars

By The Associated Press

Luis Olmo, Dodgers—Singled to start two-run rally in eighth inning and singled again in ninth to drive in winning run against Giants.

Hiram Bithorn, Cubs— Pitched three-hit ball to whip Reds.

Pinky Higgins and Rudy York, Tigers — Higgins singled winning run home in ninth inning of first game with Browns and York batted in a run in each game to become first American Leaguer to knock in 100 runs this season.

Al Smith, Indians—Pitched five-hit ball and allowed no runs after first inning to beat White Sox.

Elmer Nieman, Braves —Tripled two runs home in tenth inning to defeat Phillies.

The Champ Tours As A Private

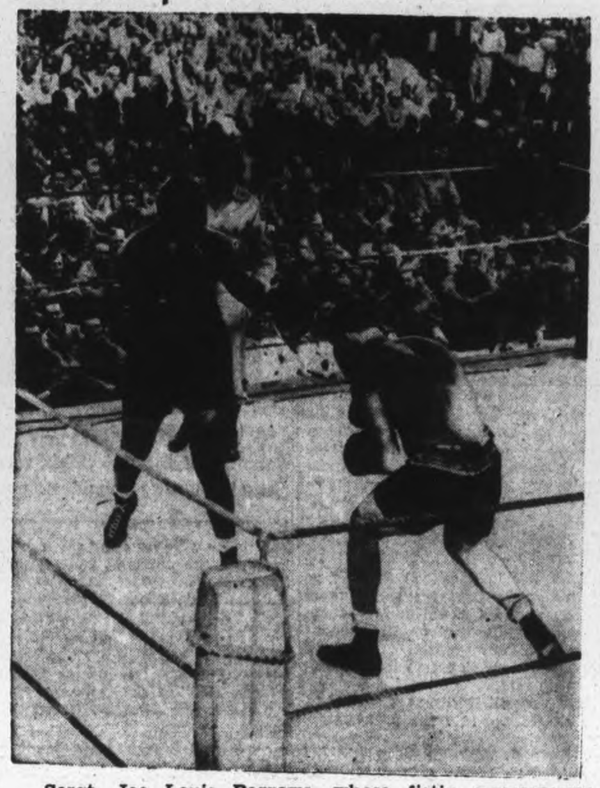

Sergt. Joe Louis Barrows, whose fistic appearances brought him hundreds of thousands of dollars, steps in the ring these days for less than 580 per month. He is making a round of 100 army camps. This is the second camp on the tour and his opponent is Sergt. George S. Nicholson. The exhibition took place at Washburn Island, Camp Edwards, Cape Cod, Mass.

Canadian Sport Snapshots

By CHARLES EDWARDS
Canadian Press Staff Writer

TORONTO, Sept. 3—(CP)—When Jake Brunning was kicking pucks around for Ottawa Commandos last winter his head carried about as much hair as a billiard ball. Next winter, believe it or not, an accurately swung stick will be able to take a creditable divot from the Brunning cranium. Jake now is with the army at Cornwall and Jack (Cornwall Standard-Freeholder) Park writes: "We don't know what his secret is but a fine wavy growth has started to sprout." Park thinks the army grub must be responsible and suggests the army should use that angle for recruiting.

Memory Lane

Harry Scott, sports editor of the Calgary Alberta, was a team-mate of Toby Sexsmith on the Portage La Prairie, Man., hockey team of 1906. Sexsmith, former president of the Canadian Amateur Hockey Association, died last week. Scott recalled the lineup of the Portage Team was: Goal, Charlie Quinn; defence, Ernie Dubuc, Hugh Ross; centre, Harry Scott; rover, Art Serviss; wings, Toby Sexsmith, Freddie Thompson.

Football Fancies:

So they've made Dave Sprague president of Ottawa Combines. That means that in addition to coaching the team Dave will have to see that the grounds are kept in shape, keep an eye on the finances and act as water boy in the pinches . . . Dave Dryburgh of the Regina Leader-Post thinks Regina will have the sweetest pair of running backs in Canadian football this fall. The pair are Ken Charlton and Joe Turner, the latter a former Calgary and Queen's university star.

Round and About

For years one of the best-known of Maritimes sports officials, Sheriff C. D. Shipley of Cumberland County, Nova Scotia, has resigned after 18 years in that office. He was the long-time secretary of the Maritimes branch of the Amateur Athletic Union of Canada . . . Bill Gaynon of the Niagara Falls Review expresses the opinion Sweeny Schriner could remain in the National Hockey League another year because of the manpower shortage but adds the hope Sweeney will recognize the signs of age and step out while he holds the fans' regard.

BASEBALL RECORD

INTERNATIONAL LEAGUE

	Won	Lost	Pct.
Toronto	87	54	.617
Syracuse	75	66	.532
Newark	75	66	.532
Montreal	70	71	.496
Rochester	69	72	.489
Baltimore	68	75	.476
Buffalo	63	79	.444
Jersey City	59	83	.415

Thursday Results.
Syracuse 3-0, Jersey City 0-1.
Newark 5, Baltimore 2.
Buffalo 5, Rochester 1.
(Only games scheduled).

NATIONAL LEAGUE

	Won	Lost	Pct.
St. Louis	81	44	.648
Cincinnati	69	55	.557
Brooklyn	66	58	.532
Pittsburgh	67	63	.515
Chicago	61	64	.488
Boston	56	64	.467
Philadelphia	54	71	.432
New York	44	79	.358

Thursday Results.
Brooklyn 4, New York 3.
Chicago 3, Cincinnati 1.
Bosotn 3, Philadelphia 2.
(Only games scheduled).

AMERICAN LEAGUE

	Won	Lost	Pct.
New York	77	46	.626
Washington	69	58	.543
Cleveland	66	57	.537
Detroit	65	58	.528
Chicago	64	61	.512
Boston	59	67	.468
St. Louis	56	68	.452
Philadelphia	41	82	.333

Thursday Results.
Detroit 5-8, St. Louis 4-5.
Cleveland 2, Chicago 1.
Only games scheduled.

AMERICAN ASSOCIATION

	Won	Lost	Pct.
Indianapolis	72	56	.563
Columbus	72	57	.558
Milwaukee	70	56	.556
Toledo	65	64	.504
Louisville	60	65	.480
Minneapolis	59	70	.457
St. Paul	57	71	.445
Kansas City	55	71	.437

Thursday Results.
Columbus 12, Louisville 0.
St. Paul 6, Kansas City 0.
Toledo 9, Indianapolis 4.
Minneapolis 8, Milwaukee 4.

Baseball's Big Six

By The Associated Press.

Batting.
(Three leaders in each league).

Player and Club.	G	AB	R	R	Pct.
Musial, Cards	128	514	89	180	.350
Appling, W. S.	125	472	49	158	.335
Herman, Dodg.	125	472	49	158	.335
Wakefield, Tig.	124	519	77	169	.326
Witek, Giants	121	483	50	152	.315
Curtright, W. S.	108	370	56	112	.303

Runs batted in: American League: York, Tigers 100; National League: Nicholson, Cubs 103.

Home runs: American League: York, Tigers 30; National Leauge: Nicholson, Cubs 21.

Ontario Rugby Schedule Opens Sept. 18

Eastern Canada's 1943 senior rugby football schedule will open Saturday, Sept. 18, on three gridiron fronts, Hamilton, Ottawa and Toronto.

Secretary-Treasurer R. H. Bailey announced the senior O.R.F.U. schedule for its six club members last night.

The Canadian championship R. C. A. F. Hurricanes will be hosts to the Navy at Varsity Stadium in the Toronto opener. Ottawa Combines will have Balmy Beach as their guests. Toronto Indians will appear against the Wildcats in Hamilton.

The schedule calls for 30 games, winding up Saturday, Nov. 13. A championship playoff between the first and second clubs will follow.

Schedule

Sept. 18: Navy v. R.C.A.F. Hurricanes, (Varsity Stadium), the Beaches v. Ottawa, Toronto Indians v. Hamilton.

Sept. 25: R.C.A.F. v. Ottawa, Hamilton v. Navy (Varsity Stadium).

Sept. 29: Indians v. Balmy Beach (Maple Leaf Stadium, night game)

Oct. 2: Navy v. Ottawa. Hamilton v. Balmy Beach (Varsity Stadium).

Oct. 6: Indians v. R.C.A.F. (Maple Leaf Stadium, a night game.)

Oct. 9: Ottawa v. Hamilton, the Navy v. Balmy Beach (Varsity Stadium).

Oct. 11 : Navy v. Indians, 1:30 p.m., and Ottawa v. R.C.A.F., 3:30 pm. (doubleheader, Varsity Stadium, Thanksgiving Day).

Oct. 16: Hamilton v. Ottawa, R. C.A.F. v. Indians (Varsity Stadium).

Oct. 20: Indians v. Navy(Maple Leaf Stadium, night game).

Oct. 23: Ottawa v. Navy (to be played in Ottawa), Balmy Beach v. Indians (Varsity Stadium), R. C.A.F. v. Hamilton.

Oct. 27: Balmy Beach v. R.C.A. F. (Maple Leaf Stadium, night game). Indians v. Hamilton (night game in Hamilton).

Oct. 30: Hamilton v. R.C.A.F. (to be played in Hamilton). Ottawa v. Balmy Beach (Varsity Stadium).

Nov. 3: R.C.A.F. v. Navy (Maple Leaf Stadium, night game).

Nov. 6: Navy v. Hamilton, Indians v. Ottawa, Balmy Beach v. R.C.A.F. (Varsity Stadium).

Nov. 10: Balmy Beach v. Navy (night game, Maple Leaf Stadium). This is an optional date, if Maple Leaf Stadium available, can be moved up to Wednesday, Sept. 22.

Nov. 13: Ottawa v Indians (Varsity Stadium). Balmy Beach v. Hamilton.

Nov. 20: Play-off between first two teams. Grounds to be arranged.

Fights Last Night

By The Associated Press

Fall River, Mass.—Frankie Nelson, 160, Boston, stopped Arthur France, 170, New York (2).

New London, Conn.— Al Velez, 132, New London, outpointed Snooks Lacey, 128, New Haven (6).

New oYrk—Jerry Fierollo, 151½, Brooklyn, stopped George "Red" Doty, 147, Hartford (7).

Remember When—

By The Canadian Press.

Lou Ambers, the "Herkimer Hurricane," won the world lightweight championship from Tony Canzoneri by a 15-round decision at New York seven years ago to-night. Ambers held the title until August 17, 1938, when Henry Armstrong, negro battler, defeated him over 15 rounds.

Sold To Browns

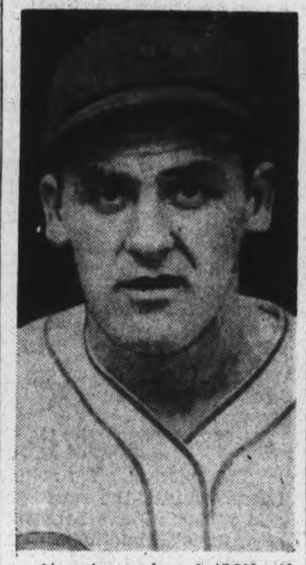

At waiver price of $7,500, Al Milnar, ABOVE, has been sold to the St. Louis Browns by the Cleveland Indians. The big southpaw's work has been disappointing since he won 18 games in the 1940 season.

MOVIE TIME TABLE

Regent—"It Ain't Hay", 1.35, 3.45, 5.40, 7.50, 10.05.

Centre — "Night Plane from Chungking", 1.55, 4.53, 7.34, 10.05; "Lady Bodyguard", 3.14, 6.15, 8.55.

Bisons Defeat Rochester 5-1; Syracuse Loses 1

By The Associated Press

Rufus Gentry, the Buffalo right handed pitcher who was recently bought by Detroit Tigers, chalked up his 20th victory in the International League last night by pitching a six-hit 5 1 victory over Rochester.

In becoming the second International loop twirler to reach the coveted 20-game goal, Gentry issued five passes on balls and fanned two. Three of the six hits yielded were infield scratches.

Syracuse won its seventh game by handing Jersey City its 28th shutout of the season in the first game of a twin bill, 3-0. Tom De La Cruz scattered eight hits in winning his 19th of the season. The winning streak came to an abrupt end in the nightcap, however, as "Crip" Polli tossed a five-hitter for Jersey City for a 1-0 victory. It was his 14th win.

Newark broke its eight-game losing streak, managing to stay in a second place tie with Syracuse, by beating Baltimore, 5-2. Walter Dubiel was credited with the victory although relieved in the ninth.

Wrestler Gets Over

TORONTO—(CP) — Formerly a well-known amateur wrestler in both Eastern and Western Canada, David Lazarus has arrived overseas as a parachutist with a Canadian contingent, it was announced here yesterday.

SCHOOL SUPPLIES!
• Text Books
• Refills
• Note Books
• Pens, Pencils
• Scribblers
• Loose Leaf Note Books
School Opens Tuesday, September 7th
Be Prepared – Shop Early
Deyell's have all the Text Books Supplies, Loose Leaf Note Books, in fact everything from Pencils, Ink to latest Text Books.
SPECIALS! Fountain Pens ... 1.15 Streamline Pens ... 1.68 Magnifiers ... 75c Paint Boxes ... 50c Up
TEACHERS! We have many special books for New Course of Study.
DEYELL'S BOOKSTORE Phone 9641 393 GEORGE ST. NEAR HUNTER

DANCING TO-NIGHT and SATURDAY to the "MELODY MEN"
Admission: Ladies 40c, Gents 60c
SUMMER GARDENS

SPECIAL HOLIDAY DANCE
September 6th
—AT—
CHEMONG PAVILION
"Red Moncrief" AND HIS BAND
Admission: Ladies 35c, Gents 50c

HELD OVER TO-DAY and SATURDAY
BUD and LOU ABBOTT COSTELLO in DAMON RUNYON'S 'It Ain't Hay'
Grace McDONALD Cecil KELLAWAY Eugene PALLETTE Patsy O'CONNOR Richard LANE and Leighton NOBLE and His Orchestra
Regent
Musical Cartoon - Latest News Plus! Serial, 'Captain Marvel'

CENTRE To-day and SAT.
2—SURE-TO-PLEASE FEATURES—2
Thrills and Romance in China's Skies!
"NIGHT PLANE from CHUNGKING"
ROBERT PRESTON ELLEN DREW
A Paramount Picture
AND THE SECOND BIG HIT
What a Life ... What a Laugh ... When You Are a
"LADY BODYGUARD"
ACTION AND COMEDY with EDDIE ALBERT and ANN SHIRLEY
And On the Same Program
Latest All-British Newsreel
Plus! "Jolly Good Furlough" - Popeye Cartoon

THRILLING DRAMA OF INVASION TO COME!
ASSIGNMENT IN BRITTANY
PIERRE AUMONT SUSAN PETERS
Also The Latest in the "CANADA CARRIES ON" Series, Color Cartoon and Canadian Paramount News
Capitol A FAMOUS PLAYERS THEATRE

Special Holiday Preview!
Sunday Midnight After 12.05
A gay and glorious romantic comedy!
JEAN ARTHUR JOEL McCREA CHARLES COBURN GEORGE STEVENS
The More The Merrier
Capitol
Avoid Waiting in Line - Buy Your Tickets - Now!

What's On the Air

Stations	Kilocycles
CHEX	1430
CBL	740
CFRB	860
WEAF	660
WJZ	770
WABC	880

Symbols: D—Drama, M—Musical, R—Religious, S—Songs, T—Talk, V—Variety, N—News

This Program has been given the Peterborough Examiner by stations herein listed. If the presentations as scheduled are not on the air, the fault lies with the stations, and not with the Examiner.

Radio Station CHEX Carries the News on the Hour.

FRIDAY EVENING

6:00 P.M.
CHEX—News
CFRB—Recruiting
WEAF—Jack Arthus-S
CBL—Relax and Enjoy-M

6:15 P.M.
CHEX—Singing Strings
WABC—You Shall Have Music
CBL—Market Report

6:30 P.M.
CHEX—News; Rhythm Rndup
CBL—Nan Merriman-S
WEAF—Stern's Sports
WJZ—Singo-S

6:45 P.M.
CHEX—On Parade
CBL—BBC News
WEAF—Music You Want
WJZ—Lowell Thomas-N

7:00 P.M.
CHEX—News; Sports
CFRB—Vic and Sade-D
CBL—Novelesque-M
WEAF—Pleasure Time-M
WJZ—Saludos Amigos

7:15 P.M.
CHEX—Star Parade
CFRB—Musical Revue
WABC—Our Secret Weapon-T

7:30 P.M.
CHEX—Carmen Cavallero
WABC—Easy Aces-D
WEAF—John Q Public
WJZ—Lone Ranger-D

7:45 P.M.
CHEX—Dance Date
CFRB—Organ Portraits
WABC—Mr Keen-D

8:00 P.M.
CHEX—News; Military Air
WEAF—Cities Service-V
WABC—Corliss Archer D
CBL—Victory Parade

8:15 P.M.
CHEX—A Military Air-M
CFRB—Lum and Abner-D
WJZ—Parker Family-D

8:30 P.M.
CHEX—Hayloft Follies
WEAF—Hit Parade
WABC—Advent's Thin Man
WJZ—Yankee Doodle Quiz

9:00 P.M.
CHEX—News; Concert Hall
CFRB—Air Band
WABC—Casablanca-D
WJZ—Gang Busters-D

9:30 P.M.
CHEX—Summer Serenade
WJZ—Victory Parade
CBL—Theatre of Air-D
CFRB—That Brewster Boy
WEAF—People are Funny-V

10:00 P.M.
CHEX—Ontario News
CBL—CBC News
WEAF—Tommy Riggs-V
WJZ—John Vandercook
WABC—Thanks to the Yanks

10:15 P.M.
CHEX—The Lady Sings
CBL—To be announced
WJZ—Listen to Lulu-S

11:00 P.M.
CHEX—News
CBL—Radio Newsreel
CFRB—John C. Reade-N

SATURDAY MORNING

8:00 A.M.
CFRB—Jim Hunter-N
CBL—CBC News
WEAF—News Roundup
WJZ—Kibitzers-S

8:15 A.M.
CHEX—Top of Morning-M
CFRB—Dancing Strings-M
WABC—Music of To-day
WEAF—Two Minute Man-V

8:30 A.M.
CBL—March Past-M
WJZ—United Nations Review
WABC—Missus Shopping-T

8:45 A.M.
CHEX—Morning Devotions
CFRB—Collins Driggs-O
WABC—Women's Talk-T
WEAF—All in the Record-M

9:00 A.M.
CHEX—News; Neighb'ly News
CBL—Everything Goes-V
WJZ—Breakfast Club-V

9:15 A.M.
CHEX—Lawrence Welk-M
WABC—Red Cross Reporter

9:30 A.M.
CHEX—Invit to Waltz
CFRB—Garden Gate

10:00 A.M.
CHEX—News; Field and Forest
CFRB—Youth on Parade-M
WEAF—Nellie Revell Presents
WJZ—Market Basket-T

10:30 A.M.
CHEX—Novatime
CFRB—Country Journal
WEAF—Babe Ruth in Person

11:00 A.M.
CHEX—News; Our Neighbors
WABC—Let's Pretend
WEAF—Saturday Showdown-V
WJZ—Cugat's Orchestra

11:30 A.M.
WABC—Fashions in Rations
WEAF—On Parade-V
WJZ—Blue Playhouse-V

11:45 A.M.
CHEX—Invit. to Syncopation

SATURDAY AFTERNOON

12:00 NOON
CHEX—News; Home Folks
WABC—Theatre of To-day
WJZ—Game Parade
CBL—BBC News
CFRB—Red White and Blue

12:15 P.M.
CBL—Melody Moments
WEAF—Consumer Time-T

12:30 P.M.
CHEX—News; Neighb'ly News
CBL—Mirth and Madness
WABC—Stars of Hollywood
WJZ—Farm Program

1:00 P.M.
WEAF—Pace for Victory
WABC—Dick Powell-S

1:30 P.M.
CHEX—Yesterday's Hit Parade
CFRB—Adventure in Science

1:45 P.M.
CHEX—Waltz Dreams
CFRB—Highways to Health
WEAF—War Telescope
WJZ—Singo-V

2:00 P.M.
CHEX—News; Ballroom
CBL—Roy Shields & Co.-V
CFRB—I Sustain the Wings

2:30 P.M.
CHEX—Victor Album
WJZ—Tucker Topics-M

3:00 P.M.
CHEX—News; Your Letter
CFRB—Of Men and Books
WEAF—Tennis Championship

3:30 P.M.
CHEX—Hawaiian Dreams
WEAF—Lyrics by Liza
CFRB—F.o.b Detroit

3:45 P.M.
CHEX—Southland Singing

4:00 P.M.
CHEX—News; Concert Hall
WABC—Report from London
WJZ—Saturday Concert-M

4:15 P.M.
CBL—Babylon Handicap

4:30 P.M.
CHEX—Boogie-Woogie
CFRB—Calling Pan-America
CBL—Fall of Poland

5:00 P.M.
CHEX—News
WEAF—Not For Glory-D
CBL—Horace Heidt Orch.
CFRB—It's Maritime

5:05 P.M.
CHEX—Lindsay Salute

5:30 P.M.
WABC—Davis Commando-D
CFRB—Report from London

5:45 P.M.
CHEX—Musical Moment
CBL—Horace Heidt Orch

Canadian Force Lands With Imperial Unit

By FRANK FLAHERTY
Canadian Press Staff Writer

OTTAWA, Sept. 3 (CP)—"Where next?" was the question today as the second move of Canadian land forces in as many months into territory of the European enemies was announced overseas.

The small official group which knows in advance of such things as the attack on the toe of Italy by the British 8th Army including Canadian troops, preserved the usual discreet military silence.

But the attack on the Italian mainland was regarded unofficially as just one more step in a long-prepared and long-range campaign which opened when British and American forces landed in French North Africa last November.

The announcement of the landing on the toe of the Italian boot, across the Strait of Messina from subjugated Sicily, reached Ottawa just after 1:15 a.m. E.D.T. Most government offices were closed.

Premier Silent

Prime Minister Mackenzie King, said a spokesman for his office, had been advised of the invasion plans, but there was no immediate statement from him — in contrast with the Sicily landing July 10 which found Mr. King the first Allied government leader to issue official comment.

Defence headquarters also were silent early today.

The Canadian formations which landed in Italy were not named in the first communique, but it was presumably the 1st Division under Maj.-Gen. Guy Simonds, 40, of Kingston, Ont., which fought with the 8th Army in the conquest of Sicily, whence the attack on the mainland was launched.

Back in Britain, awaiting action, is the rest of the Canadian Army. The army commander, Lt.-Gen. A. G. L. McNaughton, visited the troops in Sicily only last week, presumably to note how they came through the 38-day campaign there and give them a final word before the opening of new operations.

A message to Mr. King from General Simonds, declaring all ranks of the 1st Division to be "in great heart" and facing the future with full confidence, was made public by the prime minister's office last night.

Whatever the future holds for the main body of the Canadian Army in Britain as well as the troops now fighting, the role of the Canadian Army is what once was called the "agreed offensive policy" of the United Nations becomes clearer.

A little more than a year ago a Canadian land froce—two brigades of the 2nd Division—sailed across the English channel to Dieppe for the first large-scale landing on European soil since the evacuation of the British force at Dunkirk in June, 1940.

The Canadias landed, fought for seven hours and withdrew after heavy losses. It was the largest combined operation launched up to that time.

Showed Defects.

Dieppe proved a force could land and stay ashore on a heavily-defended coast. It showed up some defects in equipment and technique which needed correction, although what they were remains a secret.

Three months later British and American forces landed in French North Africa. They were not for a hit-and-run raid as at Dieppe, but to stay; not for a test of method, but for the application of a method already tested by Canadians.

North Africa was not such a heavily-defended area as the coast of France, although the French forces there did offer some resistance. The significance of the operation so far as method, not results, was concerned was that it proved the Dieppe-tested combined operations technique could be used with a vast force as it had been with the comparatively small force sent to the French port.

In terms of results it opened the way for the complete destruction of enemy forces in Africa and thus provided a base for the attack on Sicily June 10.

From Sicily it was but a two-mile water journey for the 8th Army across the Strait of Messina to the Italian toe.

Allies Repay London Bombing

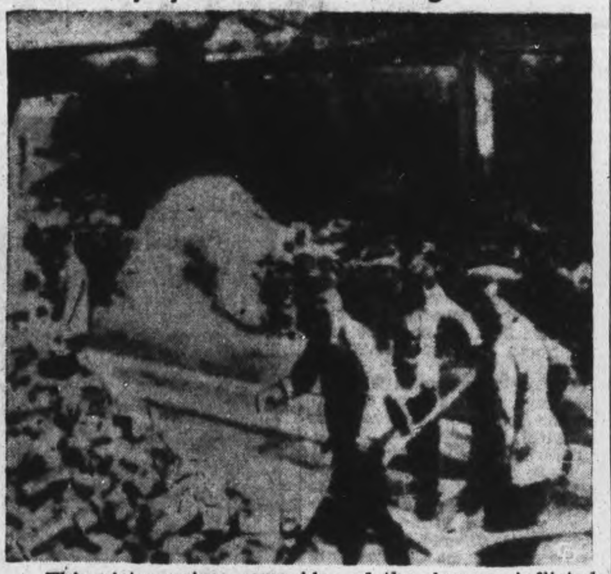

This picture gives some idea of the damage inflicted upon Berlin by the most recent of the mass raids by R.A.F. and U.S. Air Force bombers. Nazi soldiers are striving to clear the streets of debris. Multiply this scene by hundreds of square blocks including vital factory areas and you get some idea of the terrific damage inflicted upon the German capital.

MORE ABOUT—

Brenner Pass

Continued from Page 1

unescorted heavy bombers. One failed to return.

While the heavy bombers were striking at the main route by which Axis forces in Italy are supplied from the north, two-engined bombers escorted by long-range fighters made a heavy attack on the railway yards at Cancello, near Naples, scoring new damage on trackage that has often been twisted and torn in recent weeks.

Strong fighter opposition was encountered in these attacks. The Allied air bulletin said 27 enemy fighters were destroyed, 23 of them at Cancello. Ten of the escorting Allied fighters failed to return from that raid. Five others were missing elsewhere.

Sniping away at enemy supply lines and concentrations behind the new invasion battlefront, other medium and light bombers attacked railway installations and enemy positions at many points in Southern Italy.

One formation blew up an ammunition dump.

MORE ABOUT—

Invasion Starts

(Continued from Page 3)

operations against the toe of Italy were "on a vast scale."

The drive across the Strait of Messina fell into the familiar pattern of the slow-but-sure Allied offensive in the Mediterranean, but it was quickly noted that American and French ground forces and many British divisions were not involved at this stage, leaving them free for other jobs—jobs that might send them ashore anywhere from Southern France to the Balkans.

There is scant feeling here that the Italian Peninsula might fall by default—even if peace were made with Rome. It is believed the Germans are prepared to make determined effort to keep the invaders away from air and land bases in Northern Italy as long as possible.

Have 13 Divisions

The German strength—probably around 13 divisions—is reported largely north of Rome, but about half of the strength of the three Nazi divisions which fought in Sicily escaped to the mainland to join two or three others then stationed south of Naples.

It is believed certain the Germans left plenty of men behind to make extensive demolitions and fight a delaying action of the type which made the last stage of the Sicilian campaign a slow business.

The quality of the Italian resistance is more of a question mark, but many Italian troops certainly are made of sterner stuff than the Sicilian coastal divisions and may fight well, at least for a while.

Although the first landings put British and Canadian troops on the longest path to Rome—and Berlin—the Allies were believed to have plenty of men, ships and planes to strike in at the Peninsula farther north and cut off the southern defences if the going in the south became too slow.

Such a shortcut thrust also would speed the capture of Italy's southernmost good harbor at Naples and speed the progress toward Foggia and Bari on the east coast where lie great airfields about 550 miles from Ploesti—only half as far as the bases from which the American force raided that vital Rumanian oil target last month.

There are no definite indications where the Germans might make a major stand, but it is assumed they would take advantage of the rugged Appennines line running diagnoally across the peninsula from La Spezia to Rimini, probably falling back from there to Po and perhaps ultimately to Alpine defence from the northern tip of the Adriatic to the Swiss border.

At any rate, unless Hitler changes his plan to defend his failing partner it appears likely that Gen. Eisenhower's team will have to beat by far the largest German force it has yet encountered — even if Hitler doesn't reinforce the divisions already pulled into Italy from France and Germany.

Topography facing the Allied forces lends itself naturally to defence, for it is almost uniformly mountainous except for the plain of Sibardi and the plains just south of Salerno and Metaponto.

MORE ABOUT—

Great Fleets

Continued from Page 1

in the intruder attacks, R.C.A.F. headquarters said, while R.C.A.F. bombers joined R.A.F. bombers in laying mines in enemy waters.

Started At Dawn.

The Allied air fleets started their attack at the crack of dawn, and observers on the British coast reported that formations of bombers—flying high and in perfect formation—swept overhead steadily for 30 minutes.

The bombers were accompanied by swarms of fighters, some of which came streaking back across the Channel as a second wave of heavy bombers drummed their way eastward.

Operating with the largest fighter cover used so far in 1943, British and American bombers struck yesterday at flying fields, a power station and freight yards in a 110-mile long area in France.

R.A.F. Marauders, Boston, Mitchells and Venturas, struck at targets in Pas de Calais; Marauders attacked the Mazingarbe power station and Bostons hit the Serquex freight yards. United States heavy bombers, meanwhile, bombed airfields at Mardyck and Denain.

R.C.A.F. fighters helped cover these smashing raids.

A joint British and United States communique said four enemy aircraft were destroyed while one medium bomber, a light bomber and two Allied fighters failed to return. All Canadian planes got back to their bases safely.

Serquex, Mazingarbe, Denain and Mardyck all are in the Dieppe and Calais-Dunkerque area, just across the English Channel.

In a tree-top attack on Holland, R.A.F. Hurricanes destroyed lock-gates at the southern end of Holland's Handweert Canal, blocking vessels from Antwerp except by the vulnerable open-sea route. Three Hurricanes were missing in this raid, along with one of the escorting Typhoons which attacked and damaged a small coastal vessel and three tugs.

These activites coincided with an official report that British bombers have dropped 215,000,000 pounds of bombs on Germany so far this year — almost three-fold the total for the same period of 1942.

Campaign Coming

TORONTO, Sept. 3.—(CP).— J. Steve Luckett, chairman of the Gifts, Books and Stationery Manufacturers' and Retailers' convention here last night announced plans for a nation-wide campaign by the industry to sell $1,000,000 worth of war savings stamps during November and December. Delegates from all parts of Canada attended.

450 Fires Burn Across City of Berlin

STOCKHOLM, Sept. 3 (AP). — Swiss dispatches said today that 450 fires were still burning in Berlin after Tuesday night's R.A.F.-R.C.A.F. blockbuster raid and that estimates of the dead ran as high as 5,000.

The newspaper Allehanda reported from Berne that some of the fires raging in the German capital were so large no effort was made to extinguish them, firemen merely attempting to keep them from spreading.

Allehanda said fire-fighting equipment was called to Berlin from Frankfurt-am-Oder, Stettin, Kuestrin, Dresden and Leipzig. The main force of the rail was felt in central Berlin, it was said, in the district of Stettiner Bahnhof, Alexander Platz and Hallesches Tor, and damage was also suffered in the southeast and southwest suburbs, such as Steglitz, Lichtenberg and Kottburger Tor.

The attack, described as fully as heavy as the 2,000-ton raid August 23, paralyzed the Berlin tramway, underground and other communication facilities. Roads leading to Potsdam were closed to traffic, dispatches said.

Bombed-out Berliners were said to be streaming into the countryside, and police were reported attempting to check the crush at railway stations.

Sicilian Invasion Carried Tragedy Too

Only six United Nations vessels were lost in the huge undertaking of the Allied invasion of Sicily. This was a surprisingly small number considering number of ships used. Here smoke from a burning vessel hangs over another vessel in the convoy which are moving into Gela, shown in the BACKGROUND. This was one of the few vessels struck by the Axis.

A.T.S. HERO

Pte. Sonia Straw, 22 year-old member of the A.T.S. was the first girl to win the George Medal awarded to her for heroism during raids. She lives at Caterham, Surrey.

MORE ABOUT—

Reds Sever Railway

Continued from Page 1

nearly 550 enemy-held localities.

Stalin's 1943 offensive to date has brought back the Red Armies more than half-way along their comeback trail from Stalingrad to the Polish border.

With the capture of Krolevets, 25 miles north of the vital rail junction of Konotop, Soviet spearheads are a bare 150 miles from Kiev. This operation further flanked Bryansk from the south and placed the Nazi south-central armies in a position where they may be forced to fall back on Kiev to avoid disaster.

Cattle Prices Lower During Week

TORONTO, Sept. 3 — (CP). — Cattle prices were 15 to 25 cent[s] lower on killers on the livestoc[k] market this week. Lambs wer[e] steady with last week's close whil[e] sheep were weaker. Hogs wer[e] steady.

Weighty steers averaged $11 t[o] $12.25 with a few up to $12.50. Butcher steers closed $10 to $11.8[?] and heifers at $10 to $11.50. Butcher cows were $8 to $10. Bull[s] sold from $8 to $10, fed yearlin[gs] $12 to $13.50, good stockers $11.5[?] with stock calves up to $12.75, ordinary stockers draggy at $9 to $11.25 and good milkers and springers were $125 to $160.

Calves were steady at $15.00 to $15.50 for choice.

Lambs opened at $12.50 for goo[d] ewes and wethers and held stead[y] for the week. Sheep were weake[r] at $5 and $8 with a few at $8.50.

Hogs sold from $16.75 to $16.8[?] with sows at $14.25 to $14.50.

Weekly summary of receipts:

This week ..	5970	2166	3233	309[?]
Last week ..	4914	2226	3042	619[?]
This week 1942	3436	2548	3221	261[?]
1943 to date .	136080	65529	112684	5348
1942 to date .	180853	91195	131536	4671

PORTUGUESE CURRENCY

The monetary unit of Portuga[l] is the escudo with an averag[e] value of four cents.

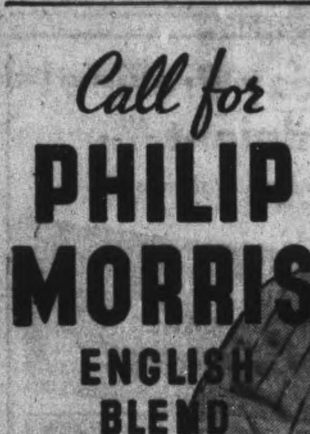

SIMMON'S BED OUTFITS 29.50

COMPLETE WITH MATTRESS AND WIRE SPRINGS

The bed is of walnut-finished steel in standard, continuous round post-type with fancy panel at head and foot.—Spring of strong cable wire with high riser—all steel. — Mattress of cotton felt covered with fancy striped ticking. Sizes 4'0 and 4'6" only.

Bed as described above but with Layer Felt mattress.

33.75

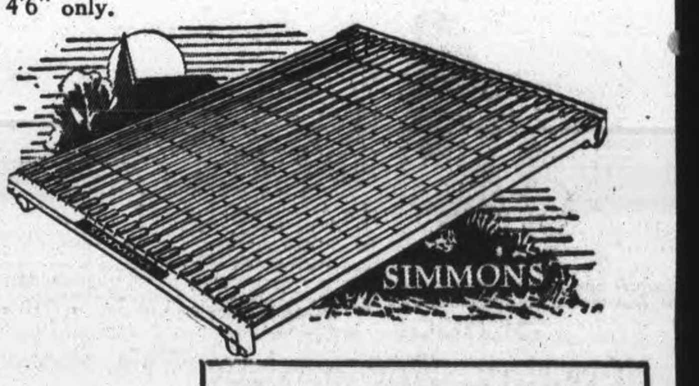

The mattress included here is a heavier layer felt type. It is more comfortable and with heavier covering will give more lasting service for the small additional cost.

SIMMONS "SLEEPWAY" SLEEP UNIT 4'6" Size Only

The only type of unit now supplied with spring mattress. It consists of attractively proportioned padded box support which takes the place of bed spring and a comfortable sleep inducing Simmons resilient inner coil spring mattress. All covered with heavy fancy striped blue ticking. 42.50

Simmons Leader Bed Pillows

Made from strong pleasingly colored ticking and filled with selected small feathers. Size 19" x 26". A good value.

4.95 Pair

STRIPED LAYER FELT MATTRESS

A well filled mattress, thick and comfortable, strongly sewn with roll edge, covered with striped dark blue and white twill ticking. Size 4' and 4'6" only. 10.75

Here's a Find In Coloured Chenille Bedspreads

7.95

When the supply of sheeting cottons is so low these reasonably priced spreads should have a special appeal. They're made with heavy tufting on firm sheeting ground.

Double Bed Size Only

There are several patterns from which to choose. They come in soft shades of orchid, green, coral, turquoise, blue or rose.

SIMMONS "IDEAL" BED PILLOWS

Another good pillow at a little lower price. Not quite so large as the line mentioned above but excellent in every way and well worth the price at which we offer them to you. Size 18" x 26"........

3.75 Pair

LINEN TOWELLING

17½", 18½", 21"

Towellings of good quality, patterned with a variety of line checks, striped designs and with fancy borders of various widths and colors.

69c Yd.

LINEN WEFT TOWELS

21 x 31 Inch

Irish made towels with linen weft and cotton warp. They are of good weight, are satisfactory dryers and are obtainable in checked pattern. Green, blue and yellow only.

45c Each

COTTON PLAID TABLE CLOTHS

They measure 48 inches square, are made from heavy somewhat loose cotton in fancy gingham weave. Colours green, blue, yellow. They look well and will save wear on your better cloths........ 1.00

COLOURFUL RAYON TABLE CLOTHS

These are particularly good looking cloths. They measure 50 inches square and are here in pastel shades of gold, green, blue and coral. They are of real value at this price........ 2.25

GLASS FRUIT SETS

They consist of one 8-inch fluted clear glass bowl with six nappies to match. Price

59c Set

Saturday Hours 9 to 9.30

RICHARD HALL LIMITED

Saturday Hours 9 to 9.30

The Peterborough Examiner

VOL. LXXXVIII, No. 54 — PETERBOROUGH, FRIDAY, SEPTEMBER 3, 1943

MAIN STREET TOPICS

CHARGED WITH ASSAULT

Charged with assault Jack Kelly, Lundy's Lane, pleaded not guilty in police court this morning and asked for an adjournment. "I haven't got into touch with my witnesses yet," he said. Magistrate O. A. Langley, K.C., adjourned the case until September 9.

GAVE $500 TO FUND

Chas. W. Holland has received a letter of appreciation from Inspector J. F. Reid, treasurer of the Police Spitfire Fund, acknowledging receipt of a cheque for $50 "as another contribution to the Canadian Spitfire Fund from the Peterborough Unemployed Workers' Association." This donation makes a total of $500 from the Unemployed Workers to the Spitfire Fund.

LABOR DAY

There will be no delivery by Letter carrier or Rural Route courier on Labour Day, Sept. 6, the Post Office announces. The public lobby of the Post Office will be open from 6:30 a.m. to 6 p.m., with General Delivery, Registration, postage stamp wickets and Money Order and Savings Bank wickets open for the transaction of business from 8 to 10 a.m. The regular evening collection will be made from the street letter boxes, special delivery service will be as usual and all mail posted will be despatched as usual.

SOLDIER WOUNDED

Mr. and Mrs Ward Rosebush, 2 Taggart street, have received word that their nephew, Pte. Arthur Northey of Forestburg, Alta., was wounded in action in Sicily.

FORTY FROM CAMP.

An extra coach on the C.N.R. train for Belleville last night provided accommodation for forty men from the Peterborough Training Centre who, it was said, were on their way "east."

AN EXHIBITIONIST

William Otter, a transient, pleaded guilty in police court this morning to indecently exposing himself and was remanded a week for sentence, to give the police a chance to find out something about him. The alleged offence took place early this morning on George street opposite the plant of Canada Packers.

SOLDIER REPORTS

In an airgraph received today by his parents, Mr. and Mrs. William Shannon, 49? Stewart street, Pte. G. M. Shannon of the Royal Canadian Regiment writes that he is getting along fine. The letter was postmarked Aug. 9. He also mentions two Peterborough boys he met up with, Jerry Hickey and Pete Castle, saying they were in the same condition as himself—that is, "okay." Pte. Shannon has been overseas since July of 1940.

Sea Cadets Plan To Aid Taggers

Members of the Howe division of the Sea Cadets will assist the Auxiliary to the Navy in tomorrow's tag day which is being held for the purpose of raising funds to supply Christmas ditty bags for the Peterborough boys and girls who are serving in the Navy.

The appeal has the hearty endorsation of His Worship Mayor Hamilton. "Every citizen," he said, 'should be glad to help this worthy cause. Not many of the hundreds of Peterborough boys in the naval services will be able to get home for Christmas and these Christmas gift bags will be a link with home."

The need for funds this year is much more urgent than it was a year ago for Peterborough enlistments in the Navy have been very heavy during the past 12 months.

To see that every citizen of Peterborough who is wearing the blue of the Navy is remembered with a Christmas ditty bag will require a very sizable sum and it is essential that the response to tomorrow's appeal should be general.

88 Men Leave To Help West

Response to the vital needs of Western farmers for manpower in the harvesting of their crops this fall has been most encouraging as indicated by the announcement this morning from local headquarters of National Selective Service that 88 farm workers have already departed to help in the Western grain fields.

In addition, it was stated by W. H. L. Mellis, manager of the local office, a good many more are expected soon to be on their way, and the total list of applicants for this particular work now numbers 225.

This contribution on the part of farm owners and laborers in the district is being made without disrupting the ordinary operations of the farms at this time of year or stripping them of essential workers. Part of the job of Selective Service consists in interviewing applicants, determining their fitness to go and whether their services can be reasonably dispensed with at their place of work during the time they will be away.

American Casualties To Date Total 103,932

WASHINGTON, Sept. 3 (AP).—Casualties in the United States military forces and the merchant marine since entering the war total 103,932.

The latest statistics on those killed in action, wounded, reported missing or taken prisoner brought the army casualties to 69,356 through last week. To date the navy casualties are 21,556; marines, 7,904, and the coast guard, 363. The latest merchant marine summary showed 4,751 dead and missing.

In all services, 19,561 are listed as dead and 35,895 as missing.

Missionary Dies

TORONTO, Sept. 3.—(CP).— Ellen Priest, formerly of St. Catharines, Ont., and for more than 40 years a missionary in India, died here Wednesday night at the home of a friend.

Two Heifers Are Sold For $500

A. W. Northey of Lakehurst called yesterday on F. C. Paterson to report his sale of two purebred Shorthorn heifers for $250 each.

The transaction in itself is of interest in its return of $500 to the Harvey township farmer in selling a pair of two year olds to Allan J. Alderson of Hamilton.

The Lakehurst Agricultural Society long ago dispensed with the agricultural exhibition form of activity for the promotion of farming in their township, and for years have confined their efforts to improving livestock through the male line.

Three years ago, as one of their most recent investments over a long period, they bought a purebred Shorthorn bull from Charles Fothergill of Whitby, an animal which Mr. Paterson recommended to the society. One of its first male progeny was a bull calf in the herd of Percy Hunt of the Lakehurst vicinity who sold it to A. P. Donaldson, Shorthorn breeder of Otonabee township. It is understood that Mr. Donaldson intended to keep it as a new herd sire, but he received an attractive offer from a government representative, and decided to sell.

Lakehurst farmers have been raising good Shorthorns for many years and apparently their new blood is helping the quality of their stock, judging from these several sales which have been reported to the Examiner. Possibly there may have been some others, but at any rate these results are regarded as evidence of what an association like the Lakehurst Agricultural Society can accomplish. Another organization of the same kind is composed of Dummer and Douro men.

Old Indian Relic Found In Garden

LINDSAY, Sept. 3 (ENS)—Ald. L. T. Braunton was digging in his Victory garden when he turned up a very old and unusual relic which has been identified by a professor in the Royal Museum Toronto, as a rare Indian relic, known as a bird, or amulet. It is said to be 100 years old, and looks like a stream-lined version of a racing horse, with eyes like a frog and a wing and a tail like a duck. The face is long and slender. It is very finely carved. Museum authorities stated that it wa one of the largest stones of its kind ever brought to their attention. The object weighs twelve and a half pounds.

It is not known just what the stones were ever used for, but they are believed to be left by a group of Indians known as the Woodland people.

Before the coming of the white man these Indians lived in southern Ontario. It is stated that the stones were not made to use as tools.

Timber Ruined

PORT ARTHUR, Ont., Sept. 3 — (CP)— Peter Addison, Ontario Forester, said yesterday that damage to white spruce and balsam timber sands in the Lake Nipigon area has been so extensive during the summer that steps involving the use of airplanes and other measures have been taken to attempt to destroy a concentration of the spruce budworm.

Volunteers From The Peterborough Royal Canadian Sea Cadet Corps "Howe" Are Requested to Help During The Women's Naval Auxiliary Tag Day.

Please Apply at the Canadian Legion Hall, Murray St. in "BLUES" at 9 a.m. Saturday Morning.

Good Neighbors Near $700 For War Victims

Never was a name more appropriately chosen for any group than that of "Good Neighbors" which originated through the work of Mrs. P. Kitchen and Mrs. W. Townsley, who live beside each other on Ware street.

Starting in January of 1942, these two ladies gathered around them a group of kindred souls who became enthused over the work they had commenced on behalf of the Peterborough and District British War Victims' Fund, which has since then risen to such proportions as to rank as one of the finer activities being carried on to help the sufferers from air raid attacks over Britain.

When speaking of neighbors, one's thoughts naturally infer that it applies to those living in the same vicinity, if not almost next door to one another, but that conception does not fully meet the requirements as told in the Good Book in the parable of the Good Samaritan, and it is in this broader sense that the work of this group of ladies fits in to, for their efforts are directed towards helping those in distress, who in all likelihood they will never see, for they are situated thousands of miles away.

Held Euchre Parties

By the holding of euchre parties in the various homes of the members of the group, with the addition of a small draw among the group themselves for a prize usually donated for the occasion, this same group is now getting very close to a total of $700 raised for the fund, with the $42.00 recorded in their name in today's list.

This latest addition to their good record comes as a result of parties held in the homes of Mrs. Clifford on Perry street, Mrs. McCabe on Crescent street, Mrs. Kitchen on Ware street, Mrs. Murray on Charlotte street and Mrs. Ralph on Ware street, who by doing this gave a little extra towards this particular donation, for the first essential in holding a party must be that of having a place to hold it in.

This outstanding example of such good work on behalf of the people of Britain has now raised a total of $695.05 for the fund, and better still they are continuing this good work of which more will be heard later on.

Two nice personal donations are included in today's receipts, one coming from "A Friend" and the other from Fred Hills, both of whom have given on quite a number of occasions to the fund, displaying also that same steadfastness so characteristic of many whose help has been so consistently good on behalf of those in need.

The Old Wire Department of the Canadian General Electric Company Ltd. with Mr. Carter as foreman is also listed today, this contribution coming to the fund through a penny box collection, in its own way doing its bit to help things along.

Saturday's Market

At the regular stall for the fund this Saturday, two Girl Guides, Patsy McLachlan and Marylin Hollingsworth will act as sales clerks, and the supply of produce will be under the supervision of Mrs. V. Sweeting, in addition to which they will have tickets for sale on a silver tray and cheese dish donated by Schneider's Jewellery Store to help this week's effort along, while two other separate efforts will also be on the go, with the Get Together Club having tickets for sale on a quilt donated by Mrs. Youdell, and Lois Veenman of 570 Douglas avenue will have tickets to sell for a draw on a model team and wagon made and donated by her father. All of these articles will be on display.

Previously acknowledged	$62,260.84
The Good Neighbor Group per Mrs. W. Townsley and Mrs. P. Kitchen ...	42.00
Mr. F. Hills	5.00
A Friend, receipt No. 2679.	5.00
The Old Wire Department C.G.E. Co. Ltd., Mr. Carter, foreman	1.50
Total to date	$62,314.34

Outboard Employees To Get Bonuses

OTTAWA, Sept. 3 — (CP). — The National War Labor Board yesterday allowed an appeal by Outboard Marine Manufacturing Co. of Canada, Ltd., of Peterborough, Ont., and its employees, against decision of the Ontario Regional War Labor Board which denied an application for permission to inaugurate payment of a five-per-cent premium for time worked on the night shift.

Continue Probe

NASSAU, Bahamas, Sept. 3 — (CP)— A New York handwriting expert and Bahamas police authorities were reported yesterday to have searched the home of Alfred De Marigny after informing Mrs. Nancy Oakes De Marigny that the investigation into the death of her father is continuing.

To Hold Conference

OTTAWA, Sept. 3 (CP)—The Ottawa Citizen said in a newspage story yesterday that a conference of the "Liberal Parliamentary Party" is to be held in Ottawa before the end of September.

Thanksgiving Day

OTTAWA, Sept. 3—(CP).— Thanksgiving Day in Canada will be observed October 11 this year, it was announced last night by the Secretary of State's Department.

City Wood Pile For Emergency

Purchases of wood by the city council's fuel committee are intended as a provision against a possible emergency in the winter, Alderman Glover, chairman, told the Examiner this morning.

"Some citizens apparently think that we are buying wood for immediate delivery," he said. "That was not the intention of the council. If we could buy all that we think is needed it would be a different matter, but from Mr. Metheral's experience the supply of hardwood in the north country is limited. The committee feels that we should confine our buying to hardwood, to keep in stock until winter when cold weather sets in.

The committee expects that perhaps it will be able to sell only in half cord lots if emergency conditions develop. Our idea is to get as much hardwood on hand as we can to prevent any hardship occurring, and in the meantime we expect that citizens will do their best to get supplies themselves.

Some citizens have telephoned Mr. Metheral's office orders for as much as ten cords. We would like to have it for them, but we can't get it in such quantities as that."

Matthew Elliott Is Laid To Rest

NORWOOD, Sept. 3—After a prolonged illness of several years, there passed away an active member of the community in the person of Matthew Elliott in his 76th year. The late Mr. Elliott was born in Dummer township on Sept. 13, 1867, the second youngest in a family of nine children born to William Elliott and his wife Sarah Smith.

On passing entrance from his local country school the deceased made a 10 mile round trip on foot daily to the original High School at Norwood under the principalship of the late John Davidson. At the age of 16 years the late Mr. Elliott was in charge of his first school. A short teaching period replaced the usual Model School course and permitted him to enter his final training at Toronto Normal School in 1886. On completing his examinations there he followed the teaching profession for the next 17½ years, always taking a very keen interest in the welfare of his pupils; and up to the last little children were certain of a warm welcome and a helping hand from him.

In military life, the late Mr. Elliott was on active service in the Peterborough Rangers 57th Company, but owing to his youth was not accepted for service in the Riel Rebellion, 1885. Thus, realizing the duties and responsibilities of a soldier the deceased enjoyed being able to help out, whenever possible, anyone wearing the King's colors In political life the deceased was a staunch Conservative. For a number of years he was Secretary of the East Peterborough Conservative Association.

At the end of his teaching career the late Mr. Elliott went to his farm in Dummer township where he resided for some forty years serving his community in various capacities chiefly that as a Magistrate for over 25 years.

The late Mr. Elliott was twice married. To his union with Angeline Mackey there was one child Winnifred Katherine who died at the age of 12 years and 7 months. To his second marriage to Ida L. Nelson there was one child, Hazel. Surviving are his wife and daughter Hazel (Mrs. Gus Hill of Toronto) and one sister, Mrs. Walter Bromell of Peterborough.

A large congregation of friends assembled for the funeral service in Christ Church, Norwood. The Rector, Rev. R. E. Lemon, chose his text from 2nd Corinthians, chapter 5, verse 1. Hymns used were "Safe in the Arms of Jesus" and "Abide With Me." Many floral offerings testified to the esteem of friends and neighbors.

Interment was made in Norwood cemetery. At the graveside the R. B. P. No. 311, of which the deceased was an honorary member, took charge. Fellow members of the society sang "My Redeemer" the favorite hymn of the deceased. Bearers were members of the order: H. A. Thistlethwaite, Robert Leeper, Dr. H. G. Carleton, William Gratton, John Parker and David Nixon.

BLIND SALAMANDER

The artesian - well salamander lives 200 feet below the earth's surface and is blind.

War—25 Years Ago

By The Canadian Press.

SEPTEMBER 3, 1918 — Germans retired from the Scarpe to the Somme, evacuating Lens. The British troops penetratetd Hindenburg defences taking Baralle, Rumancourt, and Lecluse, and advancing on Inchy. The French crossed the Somme River at Epenancourt.

Neil Gemmell Named Acting Major

OTTAWA, Sept. 3 — (CP). — Defence Headquarters to-day announced promotion of 52 officers and 53 other ranks of Canada's Army overseas.

Two majors received acting rank of lieutenant-colonel, 18 captains were given their acting majority, 32 lieutenants were promoted to acting rank of captain and the 63 other ranks received their first commissioned appointments as lieutenants.

MAJOR NEIL GEMMELL

Those promoted include:

Military District No. 1 (London, Ont.)

To be acting major: P. G. Ingram, St. Thomas, Ont.; H. W. P. Thomson, London, Ont.; F. A. Wansbrough, Windsor, Ont.

To be acting captain: J. G. Becker, Kitchener, Ont.; W. A. Philip of Galt, Ont.; C. J. Polzin, Kitchener.

To be lieutenants (first appointment): J. N. L. Arnup, Ingersoll, Ont.: G. H. Wainright, Ealing P. O., Ont.; C. E. Dunn, Kitchener; J. S. Hastings, Southampton, Ont.

Military District No. 2 (Toronto)

To be acting captain: C. E. R. Coke, Lyn, Ont.

To be lieutenant (first appointment): H. H. Rutherford, Bolton, Ont.; C. W. G. McRae, Durham, Ont.; M. J. R. Greer, Shawmere, Ont.

Military District No. 3 (Kingston, Ont.)

To be acting major: N. M. Gemmell, Peterborough. Ont.; I. MacLean, (wife overseas), G. H. White, Ottawa.

To be acting captain: J. A. Dube Brighton, Ont.; G. R. Wallace of Wellington, Ont.

To be lieutenant (first appointment: H. E. Brown (mother overseas), G. E. Walker, Lindsay, Ontario; O. Clouthier, Petawawa, Ontario.

Argentine Will Protect Leaders

BUENOS AIRES, Sept. 3 (AP)—Commenting on the British and United States request that neutral countries refuse refuge to "war criminals," the newspaper La Prensa indicated today that Argentina would adhere to "her traditional attitude" of granting asylum to political leaders.

The newspaper, one of the largest and most influential in Argentina, added that the policy of asylum for political leaders had been accepted by all American Republics except the United States and Haiti. As a precedent for the purported decision of the Argentine government, it cited the protection offered by certain South American Embassies in Madrid during the Spanish civil war.

La Prensa's editorial said Argentina's position was determined by the International agreement on criminal law signed at Montevideo in 1889.

Russian Magazine Flays Amgot Group

MOSCOW, Sept. 3 — (AP). — AMG—the Allied Military Government for Occupied Territories, formerly called Amgot — was sharply criticized yesterday in the Soviet magazine, War and the Working Class.

The magazine said "The administration itself is of a military government based on principles which have nothing in common with the principles of democracy."

Divorcing the Soviet Government from any affiliation with AMG in Sicily, the magazine said: The Soviet Government does not participate in this organization."

"Amgot has retained the old Fascist government appartus and is not attracting democratic elements to its administration."

$500 A BOX

A box of matches brought to England from Sicily by a seaman brought $500 in an auction at a London theatre. The money went into the Merchant Navy Comforts Service.

Juvenile Crime Increases Toronto Claim

TORONTO, Sept. 3 — Crime occurrences were only slightly higher than in the previous year, but major crime considerably increased, according to the report of Chief Constable D. C. Draper for last year submitted to the Board of Police Commissioners yesterday afternoon.

The Chief revealed that burglary, housebreaking, shopbreaking and armed robbery had increased 50 per cent, while auto thefts and bicycle thefts had increased 57 per cent. There were 428 burglaries and housebreakings during 1942 compared with 279 for the previous 12 months.

Referring to the increase of this kind of crime, he urged that professional gamblers and habitual criminals be made to do useful war work. "These men, and there are many of them in Toronto, are mostly housebreakers and shopbreakers, bookies and bootleggers, or make their money by robbing drunks, by dice or card games, or by some other illegal method," he declared.

Police Powerless to Act.

"While it is generally known these men get their livelihood by illegal acts, the police are powerless to take action unless they are caught committing their illegal acts or unless sufficient evidence is available to warrant police action," he continued. "Some of these men openly tell the police they do not intend to work or to serve in the Army."

It is suggested some study might be given to this aspect of the manpower situation and some effective plan developed that will place this as yet untapped source of manpower to work on some constructive war effort, he said.

The report showed there were three murders and one bank robbery in 1942. Included in the robbery figures were 64 cases of messenger boys robbed, and most of these were committed by boys or youths of about the same age working in groups of two or three. Juvenile crime mounted steadily.

War Conditions Blamed.

"The increase can be attributed in part at least to conditions arising out of the war," the Chief wrote. "One or both parents are often away from home and the children are without supervision. There is a growing tendency of many parents to evade responsibility for the proper direction and control of their children, all of which encourages juvenile delinquency."

The Chief reported a decrease in hit-and-run accidents from 229 to 144 (two fatal). The value of the property stolen was placed at $1,882,596, and of this 68 per cent was recovered. According to the Chief, citizens were taking better care of their registration cards and abiding by the registration regulations. During the year there were 990 persons brought to court for violations of the National Registration Regulations.

Request Is Planned For Soldiers' Hospital

LINDSAY, Sept. 3 (ENS)—Don Osborne, president of the Sir Sam Hughes branch of the Canadian Legion in Lindsay, Mr. James Healey, a representative of the Toronto General Trust Co., and other citizens have been instrumental in calling a meeting at the Legion Hall, Friday night of this week when an effort will be made to formulate plans, causing the government to be interested in establishing a hospital for soldiers in Victoria County.

For some time past the Kawartha Hotel, at Fenelon Falls, has been idle and it is hoped that this hotel will be taken over by the government for soldier purposes. It is ideally located on a bluff, overlooking the Trent Canal locks at Fenelon Falls, which connect Sturgeon and Cameron Lakes. It has some 50 rooms.

Japanese Censors Impose New Rules

OTTAWA, Sept. 3.—(CP).—More rigid restrictions on mail to Allied nationals in Japan have been imposed by Japanese censorship authorities, it was stated to-day by the External Affairs Department.

The Department also announced receipt of word that a "certain number of letters recently reached the Swiss post office" from Japanese-controlled territories. The statement said it is understood these are being forwarded to Canada by the quickest route available.

Official neutral sources have advised, said the Department statement, "letters and postcards must be limited to 24 words, exclusive of address, and must be either typewritten or written clearly in block capitals.

Their contents must be entirely confined to personal remarks."

Want Shells

SAINT JOHN, N.B., Sept. 3 — (CP).—The executive of the Saint John branch of the New Brunswick Fish and Game Protective Association last night passed a resolution protesting against the freezing of ammunition for sport shooting.

Korean In The Navy

Seaman Susan Ahn of Los Angeles, Calif., is one of 85 enlisted personnel who entered the U.S. naval reserve midshipmen's school in Northampton, Mass., in the most recent class. She is born of Korean parents and both speaks and writes her native tongue.

9 Trespassers Are Fined

Nine persons who pleaded guilty to tresspassing on the tracks of the Canadian Pacific Railway were each fined $2 and $1 costs by Magistrate O. A. Langley, K.C., in police court this morning.

Only one appeared in person. He was Robert Wood, 17, shipper at Johnson Motors who pleaded guilty. "This boy gave us quite a bit of trouble," C.P.R. Officer David Boyd told the court. "He was abusive and questioned our authority. We had to arrest him and kept him locked for some hours."

Magistrate Langley remarked that the boy had been punished more than the others by being in custody for some time so the fine in this case was the same as that imposed on the rest.

Those who entered written pleas of guilty were Marjorie Marsh, Mildred Birkett, Fred Trotter, Chas. Dwyer, W. J. Thompson, Chas. Rudd, Percy E. Smith and Ray Foster.

Orlando Given 10-Day Term

On his plea of guilty to two charges of creating a disturbance and assaulting Constable John Stevenson, Nicholas Orlando was sentenced by Magistrate O. A. Langley, K.C., in police court this morning to ten days in the county jail.

No evidence was heard this morning. Orlando told the court that he had been drinking. "I was in my own house," he said.

"Is it an offence to break up one's own furniture," asked Magistrate Langley.

"The disturbance awakened the whole neighborhood," Crown Attorney V. J. McElderry, KK.C., stated.

The crown attorney said that the police had had a "terrific" fight with Orlando. The accused was a boxer and an athlete and the officers had had a lot of difficulty in arresting him. Officer Stevenson was kicked in the stomach, during the fighting, he said.

Huns Recall Unit From Russian Front

NEW YORK, Sept. 3 — (AP). — A battalion of "more than 1,000 members of a Spanish volunteer division" arrived recently at the French frontier en route to the Eastern front, the German agency D.N.B. reported yesterday.

In a dispatch to German newspapers, intercepted by U.S. Government Monitors, the agency said the volunteers included men who had fought previously on the Russian front.

Arrive In Britain

LONDON, Sept. 3 —((CP)— Gen. Henry H. Arnold, Chief of the United States Army Air Forces and Maj. - Gen. William C. Lee, Commander of an Airborne Division who is known as the fathers of American parachute troops, arrived in Britain yesterday from the United States.

Tax Payments By War Plants Is Being Sought

TORONTO, Sept. 3—Prime Minister King will be asked to immediately consent to the payment of municipal taxes and business assessments on wartime plants owned or occupied by the Crown, according to a resolution passed here yesterday by the Ontario Municipal Association. A copy of the resolution will be submitted to Premier Drew and his co-operation with the association will be sought.

The resolution stated that the Federal Government, by taking over already operating manufacturing plants and expropriating new land for the manufacture of war materials, is making the problem of exemption from municipal tax more serious when "officers of the Crown have directed that no municipal taxes shall be paid by the Crown on such properties." It will also be pointed out to the Prime Minister that this results in other taxpayers in the municipalities paying a higher tax rate.

Taxation of Utilities

The resolutions committee also asked that legislation be introduced at the next session of the Provincial Government to provide for assessment and taxation of all publicly owned utilities in the same manner as privately owned utilities; that, where land or buildings are taken over by any public utility, these shall continue to be taxed as if privately owned. The resolution pointed out that this taxation question applied particularly to Provincial and local Hydro Power Commissions.

It was resolved to petition Premier Drew to bring in legislation authorizing municipalities to assess corporations for a special business tax on the same principal as municipal corporation income tax. The resolution stated that no action has been taken by the Government to replace, as agreed, the revenue lost by the municipalities from corporation income taxation; that this amounts to approximately $500,000 a year, but there is no provision for the municipalities to be reimbursed for this loss of revenue, and this loss greatly affects municipality tax rates.

The Ontario Municipal Association recommended that the Department of Municipal Affairs can most effectively be administered with a full-time Minister.

An Eyewitness

ALLIED HEADQUARTERS, North Africa, Sept. 3—(AP). — The first eyewitness account of the Allied landing operations in southern Italy today came from the pilot of an American bomber, Pilot Officer G. Basrich of Iowa.

Returning from a flight over the invasion area, Basrich said: "We saw colossal explosions and watched what appeared to be a great artillery duel near the Strait of Messina."

Getting Action

TORONTO, Sept. 3.— (CP).— C. H. Millard, National Director of United Steelworkers of America (C.I.O.), in a statement yesterday, said he had learned from a telegram from Deputy Minister of Labor Arthur MacNamara that "The Quorum" of the National War Labor Board now is willing to set a date for a hearing with delegates of the United Steelworkers' local unions in Sydney, N.S., and Sault Ste. Marie, Ont.

DANCING

RYE'S PAVILION

To-night

MODERN AND OLD TIME

Ladies 35c — Gents 50c

Maloney's Orchestra

The Blood Donor Clinic

Will Remain Closed Monday, September 6th

Owing to the Labor Day holiday, the Clinic will remain closed on that day and will resume its regular hours for the remainder of the week.

Water & Hunter. — Phone 8633

Personals and Social News

1943's New High Style Beret

Anita Andra

Gold brown velvet is shirred into a mild pagoda effect peak to style this beret. Wool rope with tasseled ends trims the model and ties beneath the chin. Lisette Verea is the model.

By PRUNELLA WOOD

THE beret has turned into a large draped affair for the coming season, a far cry from the neat regimental affair which covers Army heads, or the national cap of the Basques.

You'll find the new berets big and floppy; smaller and bedizened with jewel studded bands; hard, high and tiny, with Spanish veil cascading behind, in fabric or fur.

Bethany Personals

Miss Elsie Richardson is the guest of her cousin, Miss Staples and Mr. Howard Staples of Woodville for a few days this week.

Mrs. Lindsay and Mrs. Morgan of Lindsay spent the week-end as guests of their cousin Miss Richardson.

Mrs. Mary Buller of Brantford is leaving on Thursday to visit her grandfather, Mr. Buller in Peterborough having been the guest of her aunts Mrs. Clara Armstrong and Miss E. Reynolds over the week-end.

Mrs. M. Jamieson has returned home from a pleasant visit with friends at Mount Pleasant and at Fairmount.

Mrs. R. Johnston, Mr. and Mrs. T. Jackson, Mrs. Carl Smith and Isobel spent Friday with the former's daughter, Mrs. Milton Fallis and family on Fallis Line.

Mrs. George Waddell and her daughter Betty were spending a holiday with her daughter Mrs. Bruce Hancock and family at Orono.

Mrs. Hilliard Bristow and her daughters Joan, Gale and Phyllis left on Tuesday on a two weeks' vacation with friends at Eldorado and Campbellcroft.

Mrs. Henry Jakeman spent a couple of days with her sisters Mrs. Free and Mrs. Webber at Pontypool this week.

Mrs. R. Fallis of Wilson street, accompanied by her daughter Mrs. William Fair made a business trip to Lakefield on Tuesday.

Miss Betty Bain of Balantroll is holidaying with her grandparents, Mr. and Mrs. Henry Jakeman.

Mr. and Mrs. Walter Broadley were visitors to Hastings and also Peterborough recently.

Mr. and Mrs. R. W. Pitts of Lindsay called on Mrs. Leslie Challice and family on Wednesday.

Word has been received that Pte. Norman Steers, R. C. O. C., and Pte. Lawrence Steer have arrived safely overseas sailing on the same boat. There are sons of the late Mr. and Mrs. E. Steer of Bethany. Prior to enlistment, Norman was employed at Ford Plant, Windsor, and Lawrence at Anaconda Co., of Toronto.

Mr. and Mrs. Thedora Davis, Mr. and Mrs. Clarence Manley of Peterborough were guests of Mrs. J. Davis on Saturday.

Highways No. 35 and 7A are undergoing repairs, the contract and stone crushing is under supervision of the Strom Construction Co. of Toronto, who have their machinery set up in Mr. Walter Rowan's gravel pit.

Mrs. Clayton Gillies, Mrs. H. Muckle, Mrs. R. Fallis, Miss Laura and Doris Fair were Sunday visitors with friends at Pontypool.

The evening auxiliary of the United Church held their monthly meeting at the home of Mrs. T. J. Jackson on Tuesday. Mrs. Jackson gave a short report on Trinidad missions, also a temperance report, followed by a hymn. Mrs. Harding gave an interesting discussion on Stewardship of Time, Money and Prayer having several members read Scripture verses.

Gnr. W. H. Bailey is spending his furlough with his father, Mr. E. W. Bailey, Third avenue.

◇ ◇ ◇

Mr. Clarence McGee of this city was a recent visitor in Stirling at the home of his sister, Mrs. B. Board and his brother, Fred McGee.

◇ ◇ ◇

Mrs. Walter Gignell and son Larry, 284 Sherbrooke Place, are spending two weeks holiday with the former's parents in Toronto.

◇ ◇ ◇

AC1 Reg. Leether, R.C.A.F., formerly of Calgary, who has been visiting his parents in the city, left yesterday for Edmonton.

◇ ◇ ◇

The adult circulating department of the Public Library will be open until 9.00 instead of 8.30 during the fall and winter months.

◇ ◇ ◇

Mr. and Mrs. Walter Allan, 199 Perry street, are celebrating the thirty-first anniversary of their wedding to-day.

◇ ◇ ◇

Gerald Killingbeck, Gladstone avenue, who enlisted in the R. C. A. F two weeks ago left Friday to report for duty at Manning Depot, Toronto.

◇ ◇ ◇

Chief Petty Officer James C. Hayes, Mrs. Hayes and son Jimmy have returned to Washington, D C. after spending their vacation with the former's mother, Mrs. Catherine Hayes of Otonabee.

◇ ◇ ◇

The engagement has been announced of Mabel Ferne, daughter of Mrs. Albert Graham, and the late Mr. Graham, to Stanley Arthur, son of Mr. and Mrs. Oscar Dunford of Springville.

◇ ◇ ◇

Mr. and Mrs. Ralph Adamson have announced the engagement of their only daughter, Elva Irene, to David Walter, only son of Mr. and Mrs. Fred Hall of Peterborough. The wedding will take place very quietly during the latter part of September.

◇ ◇ ◇

Mrs. H. W. Cooper, Nicholls Oval, has received an airmail letter from her son, Tpr. Bud Cooper who was severely injured some time ago in a motor cycle accident overseas, saying that he is feeling a great deal better now, and that he has received all parcels and cigarettes sent to him.

◆ ◆ ◆

Mr. and Mrs. Dan McDiarmid, Carleton Place, have announced the engagement of their eldest daughter Evelyn Pauline, to Charles Rodger, son of Mr. and Mrs. Charles Bullock of Peterborough. The wedding will take place September 18, in Carleton Place.

◇ ◇ ◇

Miss Doris Fanning, Burnham street, held a linen showed for Miss Berna Williams, a bride of next week. The guests included Misses Doris Preston, Lenore Fawsett, Mary McCabe, Caroline McCabe, Phyllis Gardiner, Iris Stephens, and Maisie Lloyd; and Mesdames Gedge, H. Wells, H. Lewis, K. Hoard, E. McNabb, A. Neilist, Mrs. D. McPherson, Mrs. W. Parnell and Miss Barbara Moore were unable to attend but sent gifts.

◇ ◇ ◇

Trinity Baby Band

The first meeting of Trinity Baby Band, after the vacation period, was held at the home of the president, Mrs. H. L. Corner, Boswell Avenue. There was a small attendance, because of the continued absence on vacation of several members. The meeting opened with prayer and a hymn, and plans for a rummage sale were discussed, after which the evening was spent sewing and knitting on layettes. Mrs. Corner read a chapter from the study book. An interesting airgraph letter from Miss V. Boyd, a missionary in India, was read. The meeting closed with a hymn and benediction.

THE STARS SAY ....

By GENEVIEVE KEMBLE

For Saturday, September 4

JUDGING BY the lunar aspects of the principal planets intervening on the affairs of this day, there should be moderate progress, with business proceeding as usual in routine grooves. There are signs of some sort of public friction or aggravation, which it would be unwise to meet with irritable modes of speech or conduct. Remain amiable and calm and all should be well.

If It Is Your Birthday

Those whose birthday it is may enjoy a fairly active and profitable year with affairs moving along with the customary tempo, although there may be sufficient friction or adventure to make things interesting. There may be temptations to resent such by impulsive or ungracious acts or speech, which would but heighten the antagonism. Be gracious and restrained, and all should thrive.

A child born on this day may be versatile and clever, with certain talents of an exceptional or perhaps inspirational or intuitive quality. Its tendency to sharp or quick retort may cause friction.

Rev. C. C. Boyter Honored At Luncheon

Members of the Ministerial Association gathered together on Thursday afternoon at a luncheon meeting in Hooper's Palm Rooms, to say farewell to Rev. C. C. Boyter and Mrs. Boyter who are leaving for Brantford in the near future. Rev. Boyter has lived in this city for the past six years, during which time he has served as secretary and president of the Ministerial Association.

Two members of the Association, Rev. F. W. Craik and Rev. C. E. Moore, expressed their high regard for Mr. Boyter's splendid co-operation, and his contribution to community service, and also gave expression to the esteem in which Mrs. Boyter was held.

Mr. Boyter replied on behalf of Mrs. Boyter and himself, expressed his regret at severing connections with his congregation at Park Street Baptist church and with the friends he had made throughout the city, and spoke of his happy association with the Hospital Board, of which he was a member.

The following attended the luncheon: Maj. R. M. Bamsey, Rev. C. E. Moore, Rev. E. W. Rowland, Rev. J. H. Sutcliffe, Rev. R. D. Wright, Rev. B. E. Dawson, Rev. Clayton Kidd, Rev. F. W. and Mrs. Craik, Rev. H. J. and Mrs. Mahoney, Dr. E. W and Mrs Young, Rev. and Mrs. C. C. Boyter

Miss O. Preston Honored By Selwyn W.A.

SELWYN, Sept. 3 — (ENS). — Mrs. Edward Preston very graciously opened her home on Wednesday for the meeting of the Women's Association of Selwyn United Church and the War Workers combined. A pretty quilt was quilted by the ladies besides holding the regular W.A. meeting.

Two letters of thanks were read by the secretary, one from Mrs. William Elliott in reply to the letter of condolence sent to her upon the death of her father, and the other from Mrs. Neil Blewett, thanking the ladies for so kindly decorating the church for her wedding.

Rev. H. H. Milton was present and gave the ladies an inspiring talk.

It was decided to distribute envelopes among the church members to be filled with a Thank-offering, as it is impossible to hold the customary fowl supper this year. These envelopes will be handed in at the anniversary service on Sunday, Oct. 3.

The highlight of the afternoon was the presentation to Miss Opal Preston of a dictionary pertaining to the Bible and a handsome pair of gloves. These were presented to Opal on behalf of the W. A. and the War Workers, as she will soon be leaving for the West again to resume her studies at the Bible College. Although taken by complete surprise, she thanked everyone for their thoughtfulness in remembering her.

An invitation same from Mrs. Howard Sanderson to come to her home for the October meeting.

Personals

Mrs. Elizabeth Bell is visiting for a three week period, with her niece Mrs. Steiner of Toronto.

Mr. and Mrs. Herman Branch and family returned to their home in Fort Erie after holidaying with the former's father, Mr. Fred Branch and other relatives.

Mr. and Mrs. Bill West and daughter of Toronto are spending a short vacation with Mrs. West's parents, Mr. and Mrs. Louis McIlmoyl.

Find Valuable Vitamin C In Rose-hips

Oberon, the king of the fairies, sang of a "bank whereon the wild thyme grows." Nutritionists today are talking of a "bank whereon the wild roses grows" but it is the fruit of the rose, rather than the flower, that is of interest to those who are concerned with the feeding of people during a time when many foods that usually supply vitamins and other food elements are difficult to obtain.

Pickled rose-hips sound like an exotic sort of accompaniment to a meat or fish dish. They are, however, an extremely sensible accompaniment, for unlike most pickles which have practically no real food value, pickled rose hips are a valuable sourc of Vitamin C.

The British Ministry of Food, faced with a shortage of citrus fruits and other vitamin C-rich foods, has given every encouragement to the use of rose hips as food.

Dr. L. B. Pett, Director of Nutrition Services, at Ottawa, reports that tests, made on Canadian grown rose hips, have shown them to be an excellent source of this often-difficult-to-secure vitamin.

"By making use of this natural source of vitamin C, free for the picking, Canadian housewives can do much to supplement their limited supply during the winter months," says Dr. Pett.

Jam, juice or syrup, as well as pickles may be made from rose hips and one of these products should be on the "preserve" shelf of every family who has access to the country where these little red berries are ripening in abundance at this time of the year.

Canning Methods Recommended For Pears, Plums

The pear is a fruit with a long history and with its trees spanning the globe. Centuries of cultivation have resulted in a great many varieties of pears. Among the better-known in Canada are the Bartlett, Anjou, Flemish Beauty, Clapps' Favourite, Keiffer and Winter Nelis.

As for plums there is also a wide range of Canadian varieties, differing in sweetness and including nearly all the colours of the rainbow—blue, purple, red, yellow and green.

For home canning pears and plums the Comsumer Section of the Department of Agriculture recommends these methods.

Canned Pears.

Peel, halve and remove cores from the pears. Prepare a one to two or a one to three syrup (1 cup sugar to 2 or 3 cups water). Pack fruit in hot sterilized sealers. Cover with hot syrup, partially seal and process. If pears are very firm steam fruit for 15 minutes before packing. In canning pears by the oven method simmer the fruit in the syrup for ten minutes Processing time—

Boiling Water Bath
- Pints .... 20 minutes
- Quarts .... 25 minutes

Oven 275 defree F
- Pints .... 25 minutes
- Quarts .... 35 minutes

Steam Cooker
- Pints .... 30 minutes
- Quarts .... 35 minutes

Canned Plums.

Wash and prick the skins of the plums. Prepare a one to two syrup 1 cup sugar to 2 cups water) for sweet plums or a one to one syrup (1 cup sugar to 1 cup water) for sour plums. Pack plums in hot sterilized sealers. Cover with boiling syrup, partially seal and process.

Boiling Water Bath
- Pints .... 20 minutes
- Quarts .... 25 minutes

Over 275 degree F
- Pints .... 45 minutes
- Quarts .... 55 minutes

Steam Cooker
- Pints .... 30 minutes
- Quarts .... 35 minutes

Remove and complete seal as soon as processing time is up.

Citizens Honor Young Couple

LIFFORD LINE, Sept. 3 (ENS). —On Tuesday evening, August 31, Lifford Community Hall was the meeting place of a large assemblage in honuor of Mr. and Mrs. Gerald Mulligan (nee Miss Ina Revoir of Havelock, whose wedding took place a short time ago. When all had gathered at the hall, Mr. Lawrence Staples invited the newlyweds to occupy a prominent seat in honour of Mr. and Mrs. Gerrence Staples then came forward and read an appropriate address expressing good wishes for a long and happy married life. Mr. Walter Neals presented the young couple with a substantial purse of money. The groom made reply on behalf of himself and his wife, thanking all for their generosity.

Lunch was served by a committee and a happy social time enjoyed. Music for dancing was provided by Robert Sisson and George Tims and Morton Davis called off for square dances.

Mr. and Mrs. Mulligan spent a similar social evening at Reaboro, where the former taught school last year and the previous Tuesday evening were presented with a purse of money from representatives of the school section.

The bride and groom left by motor for their new home at Bellwood the following morning, the groom being in charge of the Bellwood school for the coming term.

Mr. and Mrs. Mulligan were both graduates of the Peterborough Normal school in the year 1942.

Dressed To Go Places

By ALICE ALDEN

CORDUROY is one fabric that is always popular and that appears year after year without benefit of fashion promotions. Paulette Goddard likes corduroy for general wear and especially for travelling suits such as that shown here. The suit and topcoat are of wide-wale deep-pile corduroy in light beige with dark brown velvet binding. The jacket has a high closing and high placed revers. The off-the-face hat is of beige corduroy and gloves are of brown suede.

NO COMMON TONGUE

There are 2,796 languages in the world.

A CHEERIER OUTLOOK

The Ration Board was quick to take advantage of Canada's improved tea supply by increasing the consumer ration one third. Two 2 oz. tea coupons can now be used every three weeks instead of every four. Good supplies of 'SALADA,' Canada's favourite tea, are available in all grocery stores throughout the land.

2

Mary Churchill Inspects W. A. C.'s

Subaltern Mary Churchill, CENTRE, inspects the chevrons on the arm of a Fort Oglethorpe, Ga., WAC. Looking on are Alice Marble, EXTREME LEFT, U.S. pro tennis champ, and Mary Hardwick, next to Miss Marble, British women's tennis champ.

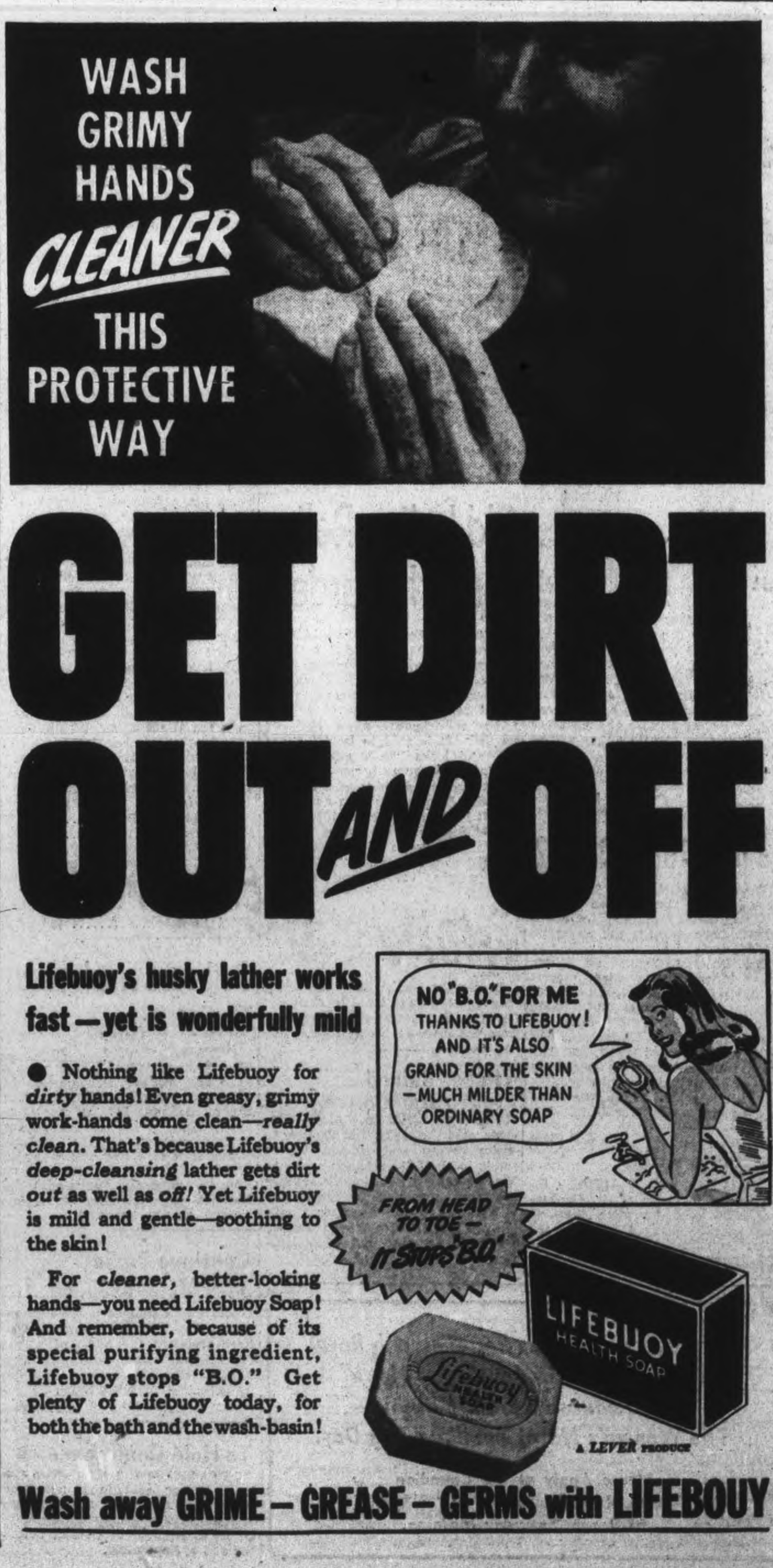

Of Interest to Women

The Experts Say . . . .

By The Canadian Press

OTTAWA, Sept. 3 — (CP). — Reminders and suggestions from the experts for the benefit of busy housewives:

◇ ◇ ◇

POTTERY PLENTIFUL — Good news to those who like their coffee hot is that cups may be again made with handles, and that the pottery plates they'll be using in the future may be colored but not decorated — a small discomfort to those who think a heaped dinner plate is not enough....Three orders recently passed by the Prices Board specify the kinds, type and size of pottery which may be made henceforth. This standardization is planned to make as efficient use as possible of Canadian production, to compensate for the loss of pre-war imports from England, Japan and Central Europe.

◇ ◇ ◇

PRESERVES NOW FROZEN — Cross jam, jelly, honey and marmalade off your shopping list for a while at least. Unadorned toast will be the rule until September 2, when these commodities will be rationed to ensure fair distribution of them....However, those who take their meals in restaurants as many war workers do, need not feel they are breaking the law if they find jelly on their toast....Restaurants are permitted to serve such trimmings as long as their stocks on hand last, but no further supplies can be ordered during the suspension period.

◇ ◇ ◇

CHERRIES RIPE — With Canadian cherries on the markets once again, the consumer section of the Agriculture Department offers a tempting recipe for cherry cream pie....The recipe calls for two cups of pitted, sweet cherries; one-half cup water; one-quarter cup sugar; two tablespoons cornstarch, a pinch of salt, two tablespoons of cold water, and additional one-quarter cup of sugar; one-third cup of flour, one-eighth teaspoon salt, one-half cup cold milk, one and one-half cups hot milk, one egg, one tablespoon butter, one teaspoon vanilla ,and baked pie shell ....Cook the cherries with one-half cup of water for 10 minutes. Blend sugar, cornstarch, and salt and mix with cold water. Add a little hot cherry juice to mixture and add to cherries; cook ten minutes longer and cool.....Mix flour, additional sugar and salt; combine with cold milk. Add hot milk and cook in a double boiler, stirring constantly, for ten minutes. Beat egg, combine with a little of the hot mixture, return to double boiler and cook three minutes longer. Remove from heat, add butter and flavoring.... Spread cooled cherries in the bottom of the baked pit shell and cover with cream filling. Cool and serve.

◇ ◇ ◇

EAT FOODS IN SEASON—Those who take the advice of dietitians and eat fresh fruits and vegetables when they are in season will reap a two-fold benefit — not only will they enjoy a more healthful diet, but also they will save canned, dried, and preserved fruits for the time when the fresh foods will not be available.

Fashions

TOT'S TWO-PIECER

You can stitch up this jaunty little frock in jiffy time. Have it ready for the first days of school. She'll delight in the brief fitted jacket of pattern 9466. The little jumper will never twist out of place, and is extra warm, especially if worn over a sweater.

Pattern 9466 may be ordered only in children's sizes 4, 6, 8, 10. Size ... jacket and jumper, requires 2⅜ yards 35-inch; ¼ yard contrast.

Pattern Number ....

Size ....

My Name ....

....

Address ....

I enclosed 20c for postage

SALLY'S SALLIES.

Registered U S Patent Office

DOROTHY DIX

SOME SMALL HOUSES WE SEE APPEAR UNFIT FOR HUMANS.

Others Look Like Real Homes; Life's Reward Depends on Ourselves.

◇ ◇ ◇

You must have driven along a street where there are rows of small houses as much alike as peas in a pod. Little plots of ground in front of some are littered with old papers, trash, bits of broken furniture, tin cans and garbage buckets. The houses are dingy, the paint flaking off, with dirty, broken windows and unswept doorsteps. Everywhere there is such squalor and ugliness which make them seem places unfit for human habitation. But next door to one of these forlorn abodes is a house bright and fresh with new paint. Behind its shiny windows hang clean, white curtains. A rose vine has been trained above the doorway, and the little yard is a miniature flower garden. It is a home.

You know one woman who can take a bit of meat and a handful of vegetables, and out of it concoct a ragout over which an epicure would smack his lips. And you know another woman who, with the same ingredients, makes a sloppy stew from which even a hungry dog would turn away in disgust. You know one who on her husband's salary runs a house, keeps her other half and children well fed and clothed, and puts money in the bank every month; while another woman, whose husband earns the same amount of money, is in debt to the butcher, baker and candlestick-maker, half-starves her family, and lets them go about as ragged as scarecrows.

That's life, and if we have the eyes to see and the brains to understand it makes us realize that we are, indeed, as has been said, architects of our fate, that what we get out of life depends on what we put into it. Of course, failures attribute their lack of success to bad luck, and cry out that they never had a chance, but this is not true, except in rare cases. In the main, Fate gives us all about the same raw material for happiness, and what we make of it depends upon ourselves.

You can take work, for instance, which is either a blessing or a curse the way one looks at it. One man feels it is a curse. He moans and groans over every task and fills the world with his lamentations because he cannot loaf in the sunshine and invite his soul. He has no interest in anything he does and is bored to tears with his job. He considers himself a slave, and feels like one.

To another man work is a joy, a never ending delight. It is romance, excitement, thrill, the thing that puts pep into one's life and keeps him on tiptoe. It is an interest that never palls on him. He is always studying new ways to do his job, finding new angles for every transaction, striving always to do it better. He gets a kick out of matching his wits against others. The payoff of his work is not the money he gets, but the sense of achievement. When people talk to him about the slavery of work he laughs because he knows that his labor sets him free.

The greatest blessing that can befall anyone is a happy marriage. Every bridal couple starts out with the material for making one in their hands, yet one marriage out of six ends in divorce, and probably three-fourths of all others are an earthly purgatory endured for the sake of the children, from a sense of duty, or for a meal ticket.

It is the custom to speak of marriage as a gamble, and how one turns out as a matter of pure luck, but there is no chance in it. The happy union is that way because husband and wife have worked together to make it so. They kept their love alive by nourishing it with tenderness, tokens of affection, little attentions and appreciation. They have ministered to each other's comfort and pleasure, and have put honey on their tongues instead of gall. They have been pleasant and easy to live with.

Unhappy marriages are those in which a selfish and tyrannical man and woman have fought for mastery in the home. They are the ones where a husband and wife have never tried to keep attractive to each other, where a husband and wife quarrelled, fought, called names, and said unforgivable and unforgetable things to each other, a domicile where love died early because it was starved to death.

Yet these two couples started out with an equal chance for happiness. One made the most of theirs. The other threw theirs away. And there is nothing else in life more pitiful.

(Released by The Bell Syndicate Inc)

Marmora News

Mr. and Mrs. Vic McPherson and daughter Grace of Windsor are visiting Mr. and Mrs. Manley Lavender and Mr. and Mrs. William Lavender.

Mrs. George Lummiss and Miss Shirley Lummiss visited relatives in Toronto last week.

Mrs. Geoffrey Boon and little daughter Beverley and Penny have returned to Toronto after spending three weeks with Mr. and Mrs. Thomas Young and other relatives in this vicinity.

Week - end guests included Mr. and Mrs. George Fletcher and children of Oshawa with the former's parents, Rev. Dr. and Mrs. W. P. Fletcher; Miss Flora Sanderson and Miss Wilma Dryden of Toronto with the former's father Mr. W. A. Sanderson; Miss F. Youmans of Montreal, Miss Hilda Mumby, Reg. Nurse, Miss Marion Mumby of Belleville and L. A. W. Phyllis Mumby with Mr. and Mrs. Wilbert Mumby.

Ralph Green of the R. C. O. C., Kingston is spending a furlough at his home here.

Mr. and Mrs. E. C. Prentice are spending a few days in Toronto. Laurie is visiting his aunt, Mrs. Wannamaker in Foxboro.

Paul Lumsden who has been spending the summer at the home of Mr. and Mrs. E. D. O'Connor returned to Ottawa last Saturday.

Dr. and Mrs. Graeme Maekeehnie and family left on Monday for Timmins after spending a vacation at their Crowe Lake cottage.

Mr. Norman Nayler and his son Gerald of Red Lake are visiting relatives here.

Tom Shannon of the R.C.A.F., St. Thomas is visiting his parents Mr. and Mrs. Dan Shannon.

Marmora Community War Workers held a very successful bingo in the Town Hall on Tuesday evening, the proceeds being for the sending of parcels overseas.

Mrs. E. Deacon spent the weekend with friends in Toronto.

Miss M. Milkulski and Miss W. Hill of Buffalo, N.Y., are occupying their cottage at Crowe Lake.

Mrs. Emerson McCormack is a patient in Nicholls Hospital in Peterborough.

Needlecraft Pattern

WORTH-WHILE GIFTS

Make money at bazaars...create useful gifts...decorate your home with materials salvaged from attic and cellar. Twenty-four exciting, fun-to-do ideas at your service! No expense...little time! Send today for the clear directions. Start preparing for the gift season. Instructions 451 contain detailed directions for 24 articles.

Pattern Number ....

Size ....

My Name ....

....

Address ....

I enclosed 20c for postage

Fenella W.M.S. Plan Offering

FENELLA, Sept. 3 — (ENS). — Mrs. James Knox was hostess to the Fenella W.M.S. Baby Band meeting on Wednesday, 15 ladies and 9 children being present. Mrs. L. Hope led the worship service. The president, Mrs. S. Leach, conducted the business session, with Mrs. C. Leach, secretary. It was decided to have the thankoffering in November. Mrs. C. D. Harper offered her home for the October meeting with Mrs. Knox taking the devotional part. Mrs. H. Macklin, Mrs. W. H. Sandercock, and Mrs. G. Montgomery the lunch committee.

Mrs. N. Chestnut introduced the study book and the first chapter was given by Mrs. L. Hope. Mrs. H. Macklin prepared the program, and a solo was given by Audrey Down. Mrs. W. H. Sandercock gave a short talk on Baby Band work. Miss Margaret Knox gave a piano solo, readings were given by Mrs. L. Hope and Mrs. Sandercock. Mrs. Montgomery moved vote of thanks to the hostess.

Lakefield News

Donald Haines of Toronto spent a few days in the village recently.

Miss Betty Dorset of Peterborough is spending a few days with friends.

WO1 V. Knight and WO1 D. Turner of England are spending their leave with the former's aunt and uncle, Mr and Mrs. Edwards.

J. W. Milne of Toronto is spending a few days with his wife at the home of her parents.

Mr. and Mrs. Westcott and daughter are spending their vacation in one of Vern Graham's cottages.

Miss Irene Edwards of Lakefield is spending a week's vacation with her parents.

Keith Montgomery of Lakefield is spending a short time in the village.

They *Must* Outlast the War!

To the Citizens of Peterborough:

We (The Peterborough Bus Co.) can go full blast with our transportation facilities until they fall apart for want of service or critical materials,—or we can face the fact that there is a limit on their durability and then move to make the equipment we have outlast the war. It is bedrock sense, and means, that to continue our good service we must shun the former course and adopt the latter — quickly.

The solution falls into two general divisions—**riding as much as possible at off peak hours, and arranging your business or work so that over-loading will not occur at certain points.**

The objective of the first is (with the co-operation of bus riders) to smooth out the peaks and valleys — insuring the maximum use of busses throughout the day and night.

The objective of the second is to see that an undue burden is not placed on the busses, a burden which will cause stoppages in the service and ultimately cause a service problem that we cannot cope with.

This change will cause some inconvenience and alter the daily routine of many, but necessity dictates the course. Yet who will argue that temporary inconvenience is a greater penalty than ultimate disruption of your bus service.

For years we have had a staff of drivers and shop employees of whom we are proud. Their splendid record for being courteous and faithful in their service to the public deserves commendation. On behalf of these men we ask your complete co-operation in our endeavours to re-build our present fleet of busses. This will be done immediately. To do this it will be necessary that there be short interruptions in service. It will be for only a short time—but in that time all equipment will be placed in first class condition.

After the repairs, Peterborough will have a fleet of buses as nearly new as it is possible to have and will enable Peterborough Bus Lines to continue the fine service to which patrons have been accustomed.

No doubt you are aware that there is no new equipment available and knowing this we want to be sure that you will enjoy good service for years to come.

We know that we will have your complete co-operation and support and although you may be slightly inconvenienced — it is better now than in the colder months.

Any slight changes from time to time in schedule will be published in the Examiner.

The Peterborough Bus Lines

USE THE EXAMINER CLASSIFIED COLUMNS FOR QUICK RESULTS

Bring or Phone your Ad - Dial 4641 - to the Ad Taker Before 1 o'Clock Daily and on Saturday, 10 o'Clock. Rates Low as 1½c per word

Births Marriages Deaths
In Memoriam
Cards of Thanks

BIRTHS

DETTMAN — At St. Joseph's Hospital on Thursday, September 2, 1943, to Mr. and Mrs. Clare Dettman (nee Loretta Allen) a son.

PRATT — To L.A.C. and Mrs. Lyndley Pratt at Nicholls Hospital on Wednesday, September 1, 1943, a baby girl (Carol Lynn Mae).

WORTON — At Nicholls Hospital on Thursday, September 2, 1943, to Grace, wife of Dr. Harold Worton, a son, Peter Harold.

ENGAGEMENTS

Mr. and Mrs. Ralph Adamson wish to announce the engagement of their only daughter, Elva Irene, to David Walter, only son of Mr. and Mrs. Fred Hall, Peterborough. The wedding to take place very quietly the latter part of September.

The engagement is announced of Mabel Ferne, daughter of Mrs. Albert Graham and the late Mr. Graham to Stanley Arthur, son of Mr. and Mrs. Oscar Dunford of Springville.

Mr. and Mrs. William J. Dolan of 771 Water street wish an announce the engagement of their daughter Norma Catherine to Earnest Charles, son of Mr. Charles Gilbert and the late Mrs. Gilbert, 168 Fradette Avenue. The marriage is to take place at St. Peter's Cathedral on September 20.

Mrs. Wilfred Hie wishes to announce the engagement of her eldest daughter Ruth Mary Oakley to Sgt. William Henry, son of Mrs. W. E. Joiner of Orpington Road and the late Mr. W. E. Joiner. The wedding to take place the latter part of this month.

Mr. and Mrs. Dan Mcdiarmid of Carleton Place wish to announce the engagement of their eldest daughter Evelyn Pauline to Charles Rodger, son of Mr. and Mrs. Charles Bullock of Peterborough. The wedding to take place September 18 in Carleton Place.

RECEPTION

Mr. and Mrs. Thomas Herbert Squire, 684 Water street will be at home to their friends on the occasion of their fiftieth wedding anniversary, Monday, September 3, 1943, three to five in the afternoon and eight to ten in the evening.

DIED

BROWNE — At Montreal West, Friday, September 3, in her 84th year, Elizabeth Mary Larmer, widow of William H. Browne, formerly of Sault Ste. Marie, Ont. Beloved mother of Mrs. William J. Blackburn, Montreal West, Miss Edna Browne, Coppercliff, Ont., William K. Browne, Halet, Que., and J. Larmer Browne, Toronto.
Funeral service at Collins Undertaking Parlors, Montreal, on Saturday, September 4th at 2 o'clock. Interment at Sault Ste. Marie from Simpson's Funeral Home.

FLORISTS

TURNBULL'S FLOWERS LIMITED 441 George Phone 7583 Nights 3257

THE PETERBOROUGH FLORAL CO Flowers Delicately Arranged For All Occasions 436 Water Telephone 6912—Nights 6746

COMING EVENTS

First insertion, 20 words or less, minimum charge 50c. Subsequent consecutive insertions 40c per insertion. All over 20 words, 2c per extra word per insertion.

RADIO STATION CHEX BROADCASTS ALL SOCIAL COMING EVENTS EVERY MONDAY WEDNESDAY AND FRIDAY AT 3:45 TO 4:00 P.M.
PETERBOROUGH BROADCASTING COMPANY LTD

DOURO DOINGS! —FOWL SUPPER and Social, Labour Day, September 6. Sports being at 1 p.m. Supper from 4 p.m. Supper 40c, children 25c. Games and amusements in the evening.

THERE WILL BE A DANCE IN the Curve Lake Hall on Monday, September 6. Proceeds to go towards parcels and cigarettes for our boys overseas. Four-piece orchestra from Ennismore.

CIGARETTES FOR PETERBOROUGH Soldiers. A Bingo will be held in the Legion Hall tonight at 8:15. There are many fine prizes including Esmonds, end tables, magazine racks, table cloths, Pyrex, towels, pillow cases, and cash. A free prize of $44.00 in the freezeout. The names of the soldiers will be drawn on the stage. We have sent 1,232 cartons of cigarettes, 300 in each to Peterborough's soldiers overseas. Admission 25 cents, extra card 10 cents.

BINGO AT THE ORANGE HALL Saturday, 8.15. Good prizes. Come and bring your friends. Admission 25c

THE LADIES AUXILIARY TO the Canadian Legion are holding an afternoon tea and showing of bale for overseas on Wednesday, September 8 from 3 to 5 at the home of Mrs. Cooke, 193 Westcott street. Tea cup reading.

Coming Events
(Continued from Preceding Col.)

MIDNIGHT FROLIC — AT THE Silver Slipper, Mount Pleasant, on Sunday, September 5th, at 12:05.

THE ANNUAL CHURCH PARADE of Royal Black Preceptory will be held in Omemee on Sunday, September 5 at 7 p.m. in the United Church. Boys' Band in attendance. Boys' Band will hold concert in park after service. All visiting Sir Knights made welcome.

FIGURE SKATING CLUB. — IF interested come to open organization meeting at Staff House, September 7th, 8 p.m. New ice arena planned.

DANCE AT THE LEGION HALL Saturday, September 4. Music by Red Moncrief and his orchestra. Modern and Old Time Dancing. Admission 35c.

AT Y. W. C. A. POOL—SWIMMING lessons will start, Seniors, Friday night; Juniors, Saturday morning.

SPRING TO FALL — COLORED moving pictures, under auspices of Peterborough Horticultural Society, will be shown at the distribution of prizes, won by the tenants of the Wartime Housing Beautification Competition. The meeting will be held at the Staff House, Monaghan Road, on Friday, September 3rd, at eight o'clock. The public is cordially invited.

WORKERS AND UNEMPLOYED Social games, to-night, Moose Hall 8:15. Prizes $25.00, chickens, Esmond, Enfield and other good quality blankets, bed linens, kitchen linens, end tables, 32 piece luncheon set, fancy cushions, semi procelain table ware, rayon and homespun bed spreads, chrome ware, silver plate ware and many other items. In addition to above prizes several hundred cigarettes will be given away free to relatives of men serving overseas. Admission 25c or three cards 35c.

DANCE TO THE "MELODY Boys" at Hastings Town Hall, Monday, September 6th. Sponsored by Hastings Softball Club for war purposes. Admission 35 cents.

DANCE AT RYE'S PAVILION — Friday night, Sept. 3. Modern and Old Time Dancing. Moloney's Orchestra. Admission ladies 35c, gentlemen 50c.

PERSONALS

"SLENDOR TABLETS" — HARMLESS and effective. Two weeks' supply $1.00. At Buchanan's, Finn's and McLeod's Drug Stores

FOR A QUICK LIFT TAKE PAGE-Griffiths, BETAMIN (B-Complex) tablets once a day
McDERMID DRUGS.

MADAME "M," PALMISTRY AND Phrenology, 230 Charlotte. Readings from 10 a.m. to 10 p.m. No appointments required.

FULLER BRUSH PRODUCTS. J Wright, 580 Bolivar. Telephone 8502

STOP! HAY FEVER & ASTHMA
Instant Relief from sneezing, itchy, watery eyes, etc. Ask your druggist for
MILLER'S HAY-VAX CAPSULES
and you'll agree "they're wonderful."

FULLER BRUSH REPRESENTATIVE Telephone 9778

RAWLEIGH'S PRODCTS 360 SIMCOE Telephone 3055

Custom Tailoring

DOES YOUR COAT OR SUIT NEED Altering? Have it done now. Tony Pepe, Greene Building. Dial 4293

Piano Tuning

WILLIAM POTTER PIANO TUNING (Formerly Heintzman) Dial 9462

3a Hairdressers 3a

PARIS BEAUTY SALON — SPECIAL Permanents $1.95, includes Shampoo, Finger Wave, Testing, and Individual Cut. Telephone 5311. 184 Hunter W (opposite Bell Telephone Co.)

SPECIALS — END PERMANENTS $1.00 up. Oil Permanents $2.50 up. Downer's Dial 8874

MARY MARINO SUGGESTS FOR FINE, Dry Hard-to-curl Hair, one of her better Oil Waves at $7.50. Other Oil Waves from $3.50 up. Dial 8863

HOLLYWOOD OIL PERMANENT WAVES Regular $5.00 for $3.50. Rosanne Beauty Salon, Kresge Building. Dial 8837

FOR SALE

4 Miscellaneous 4

COLUMBIA RECORDS 25c EACH F H Johnston corner George and McDonnel

HAVE YOUR SHIRTS
Made to Measure
by
MANSFIELD
M. BOARD
Telephone 8773 or 8889.

STUDIO COUCH, NEW. TELEPHONE 7337

GOLF CLUBS AND BAG. TELEPHONE 5900.

BICYCLE 27 GEORGE

12-GAUGE PUMP AND AMMUNITION. Rod and Reel. Corner of Western Avenue and Lansdowne

CAR PARTS — BUY THEM BRAND New at Lowest Prices—Tested, Proven Products. This is 30th Anniversary year of C. T. C. New Carburetors, New Mufflers, New Piston Rings, New Clutch Plates, New Spark Plugs, all at Savings up to 50%. More for your money at Canadian Tire Corporation Associate Store, I. H. Keefer, Proprietor. Water Street (opposite Market)

BUGLE, WHALEY-ROYCE B-FLAT, reasonable. 235 Lake

CABINET GRAMOPHONE, 127 Records, 205 Aylmer.

FOR SALE

4 Miscellaneous 4

MANS BICYCLE. 694 WATER. TELEPHONE 9001.

LAWNBOWLS, IN LEATHER CASE; Electric Fixtures. Telephone 3859.

BUFFET, NEARLY NEW VACUUM, ALL Attachments. Telephone 3206.

Electric Washer
Good Working Condition
29.50

Dresser
With large bevelled mirror
12.50

COMBINATION
Buffet and China Cabinet
In quarter cut oak—good mirror
16.50

3 PIECE METAL
Bed Outfit
Bed, Spring and New Mattress
19.50

Good variety of other articles including:— Breakfast Suite, Drop Back Couches, Dining-Tables, Kitchen Ranges.

Cherney Bros
TRADE-IN STORE
383 Water Street, Telephone 9765

MAN'S BICYCLE, LIKE NEW. 115 Mary.

BUNGALOW HEATER, HOT WATER. 300 feet capacity, perfect condition. 300 Simcoe Street.

CHEESE FACTORY VATS AND PRESSES FOR SALE. Apply
PETERBORO METAL CO.

MAN'S BICYCLE. TELEPHONE 3778.

NEW MAJESTIC WHEEL, PRACTICALLY new. 744 New Romaine.

CHILD'S VIOLIN AND BEGINNER'S Violin Music Book. Apply 367½ Rogers

FREE — APPROXIMATELY 3,000 USED Hard Bricks for Cleaning Up Debris. H. Albert & Co., 343 Bethune. Telephone 9655.

THREE REAL GOOD UPRIGHT PIANOS good tone and finish. Tuned and Delivered. Parks' Studio, 208 Charlotte Street

MAN'S BICYCLE, A1 CONDITION. Price $25.00. Dial 8798.

HOT-AIR FURNACE
Like New
Suitable for Large House. Apply
PETERBORO METAL CO.

GARAGE FOR SALE. APPLY TO Samuel G Baker, Lakefield, Ontario.

THREE-PIECE CHESTERFIELD SUITE. Apply 56 Hunter E

CLEANRITE, JAVEL AND STERILIZER by Gallon. 6 Aylmer. 5197.

ELECTRIC CABINET
Radios - 29.50
C.G.E. 7-TUBE
Car Radios - 69.50
ENGLISH PLATE
Mirrors - 4.83 up
FELT
Mattresses - 6.95
SPRING-FILLED
Mattresses - 29.50
Baby Carriages
16.95
Chesterfields
$99.00
SIX-PIECE
Breakfast Suites
59.50
Terms in accordance to War Time Prices and Trade Board
F. H JOHNSTON
Corner George and McDonnel
Telephone 4697

SMALL QUEBEC COOK STOVE. 446½ Rogers Street.

LIBRARY TABLE, NON-HEATING Electric Grate. Telephone 6634, before 6

LARGE CAMERA, WALNUT TABLE, Clock, Shutters, all in good repair. Telephone 5181. 282 Stewart.

JOBBERS
Plumbing and Heating Materials
Pipe, Belting, Pulleys, Shafting, Saws, Electric Motors, Machinery
Steel Drums and Barrels
Iron—Steel—Metals
Buildings Wanted for Wrecking.
THE PETERBORO METAL CO
256 Simcoe. Telephone 8301

WHITE ENAMEL KITCHEN CABINET, with Porcelain top, in good condition. Telephone 9458. 498 Charlotte

WINE CARRIAGE, CONVERTIBLE Stroller, only been used a few times. Telephone 5264.

GREY CURLY CURL CLOTH COAT, 12 to 14, cheap. Collegiate First Form Books. 5581.

SAXOPHONE E-FLAT ALTO BUESCHER or Trade in on cheap Car. Morris Duke, 382 George Street. 6620.

WICKER CHAIR, CABINET RADIO, Refrigerator, 6 Dining Chairs, Mirror, Curtains, Linoleum. 176 Dalhousie, Upstairs.

FOR SALE

4 Miscellaneous 4

ROSEWOOD PIANO. TELEPHONE 9266.

LARGE OAK ICE REFRIGERATOR, Large Quebec Heater. 862 George.

BIG VALUES FOR HOME MAKERS

Felt Mattresses
All Sizes
6.75

Metal Beds
Complete with Englass Springs and good mattresses — all sizes.
22.95

LAYER FELT
Mattresses
Each mattress is labelled "Layer Felt"
$15.00 Value For—
10.95

SPRING-FILLED
Mattresses
Complete with unit
29.50

Children's Cribs
In good sizes in maple and ivory, complete with mattresses.
12.95

GENUINE WALNUT 4 PIECE
Bedroom Suite
Distinctive Style
$89.00

3 PIECE BED CHESTERFIELD
Suite
With Marshall Springs, covered in a very fine all-over velour with green chair to match. This suite is worth your attention!
$149.00

Studio Couches
Marshal Springs throughout. Wardrobe for bedding and back to hold cushions.
39.50

6 PIECE
Breakfast Suites
Sturdy built-in appealing styles.
$58.00

FINE'S Furniture Store
186 HUNTER STREET WEST
Opposite Bell Telephone

ELECTRIC HAIR CLIPPER 743 WATER.

SMALL McCLARY RANGE, GOOD condition. Teelphone 3635.

LADIES' SUMMER DRESSES
$2.00
SATURDAY ONLY
BLACK'S
GEORGE AT KING

MAN'S BICYCLE AND WOMAN'S Wrist Watch. Telephone 7648.

SPRING BED AND MATTRESS, GOOD condition. 621 Water

TWO-BURNER GAS STOVE, IN GOOD condition. 176 Charlotte, Apartment 6.

4b Boats for Sale 4b

OUTBOARD MOTOR AND BOAT. 150 Albertus Street

5 Dogs, Cats, Birds, Etc. 5

CHOW AND SHEPHERD PUPS. 337 McGill

PATTE'S PET REMEDIES FLEA POWder, Worm Capsules, Tonic and Conditioner are sold at Pet Shop, Charlotte Street, and all good Drug Stores

6 Fuel 6

DRY CEDAR RAILS, 12-FT. LONG. $7.00 per Cord. Telephone 8301.

7 Livestock and Poultry 7

BARRED ROCK PULLETS, NEW Hampshires, White Leghorns (ready to lay), also Number of Young Pullets, 2 months. Apply A. Burris, Madoc. Telephone 25

THREE HEAD OF HORSES. DICK Hutchison, R. R. 1, Millbrook.

THREE DUAL-PURPOSE SHORTHORN Bulls, serviceable age, from an accredited herd. Apply to Fred Cochrane, Cobourg, Route 6.

GOOD 6-YEAR-OLD WAGON HORSE, weighs 1,500. Sell cheap. Quantity of Wood. George Wilson, Jopling's Meat Market.

GOOD CHESTNUT WORK MARE. Stan Davis, 1½ miles West of Crawford's Grove.

FOR SALE

7 Livestock and Poultry 7

FIFTY WHITE LEGHORN HENS, YEAR olds. Laying. H Franks, No. 1, Omemee

10 PIGS, 6 WEEKS OLD SATURDAY. Vernon Oliver, 7th Concession, Smith

HORSE, GOOD CONDITION; DRIVER, Saddle Horse, Saddle. Elwood Northey, Druggist, Lakefield.

10 PIGS, 3 MONTHS OLD. 13 RING 3. Keene.

18 GOOD CALVES, 20 CHOICE STOCKers, 1½ year old; Black Mare, about 1,300 lbs. Cockshutt Kangaroo Plow, Binder, Cultivator, Horse Rake, Wagon. Lawrence Oliver, 7th Concession, Smith. Dial Forenoon or Evenings

7x Farmer's Needs and Supplies 7x

WANTED — USED BARN OR DRIVE Shed. Write Box 31, Examiner.

ONE McCORMICK CORN BINDER, 1 M.-H. Ensilage Cutter, 1 Cockshutt Drill 13M, 1 Deering Drill, 2 M.-H Gang Plows, 1 Cockshutt Gang Plow. All these machines are Rebuilt and in A1 condition. L. R. Wood, Bowmanville. Telephone 597.

EXPERT TRACTOR PLOWING AND Cultivating. Milkweed and Corn Scuffling a Specialty. Telephone A. O'Halloran, 7781, or 319 McDonnel Street.

8 Real Estate 8

Cambridge, 6 Rms, $500 down $2,800
Edison Ave., 7 Rms, 3 Lots $3,200
Weller, 5 Rm. Bungalow $4,300
Rogers, 7 Rms, Lot 60' x 100' $4,500
Stewart, 7 Rms, Semi-Bungalow, oak and chestnut trim, garage, vacant October 1st $5,200
Elias, 7 Rms, Semi-Bungalow $6,500
J A. GIBBS, 141 Hunter St. 3843.

SEVEN-ROOMED HOUSE ON OTTAWA Street, Havelock, good condition outside and inside, attic insulated, garden, garage and small stable. Apply Mrs. L. Aboud, Box 4, Havelock.

Two Stores and Apartment, Garage, Charlotte Street, a good investment, showing big interest. Inquire.
6 Room Brick House, well water, light and gas, close to City, South, a good buy $2,500
6 Room House, two-piece bath, garage, vacant now. East City. Terms $2,300
Number of Good Farms for Sale, all districts. One to Rent.
Garage to Rent, George Street South, off King Street.
P. E. RUTHERFORD
146 Hunter Street 3602

BUILDING LOT, REASONABLE. APPLY 634 Rubidge Street.

SUNNYBRAE FARM FOR SALE OR Rent. Apply C. C. Huycke, Hastings.

$7,500.00—200 Acres, 1 mile off 28 Highway, 8 miles out, Brick House, plumbing, large hip roof barn, 1st class land. Prize grain. $1,500.00 cash, balance Govt. Loan 4%. Possession March 1, 1944.
$8,500.00—Modern Brick, in A1 shape, residential; oil burner.
$2,300.00—Dandy 4-Room Frame, furnace.
Mortgages arranged 5%. Insurance all Branches.
H. J. McCANNAN JACK SINCLAIR
140 Simcoe Street 4246

W., 10 Room Brick, modern, divided into 3 Flats, new hot water heating system, 2nd Flat $35.00 per month, 3rd $25.00. Immediate possession of 1st $5,200
N. Modern 8 Room Home, newly decorated inside and out $3,500
75-Acre Farm, extra good land, well built on, real good road $3,600
O'TOOLE BROS.
Real Estate and Insurance.
184 Charlotte Street. Phone 9447

FOR SALE — 12-ROOM SOLID BRICK House, with large bathroom, at 369 Brock Street West, Peterborough, Ont. Hot air heated. Can be made into Two Large Duplex or Three Fair-sized Apartments. For further information, write A. Beausoleil, 12½ Main Street East, Smith's Falls, Ont.

Brick, 6 Rooms, 3-piece Bath, Hardwood, garage, large lot. Immediate possession $3,000
Brick 6 Rooms, 3-piece bath, furnace, garage, hardwood, good location. Immediate possession $3,800
Brick 7 Rooms, 3-piece bath, furnace, garage, 1 Acre ground. Immediate possession $4,000
Lower Duplex, September 1
M STOREY
394½ George Street Phone 6373

$6,500—Modern 6-Roomed Brick, West-end, air-conditioned heating, Sunroom, garage.
$5,700 — Modern 6-Roomed Brick Bungalow, West, garage, lot 50 x 240
$5,000—6-Roomed Brick, North, hot water heated, garage
$9,000—Four-Suite Apartment House, central; showing large income
$3,500—7-Roomed Brick, central. Possession September 1st
A E THOMPSON
Kresge Building. Phone 7284

10 Used Cars 10

1936 FORD DELUXE SEDAN, 1936 FORD Roadster, 1935 Ford Deluxe Sedan, 1935 Master Chevrolet Sedan, 1932 Willys Sedan, 1930 Chevrolet Sedan. B. A. Service Station, Corner Charlotte and Stewart.

1934 PLYMOUTH COUPE, GOOD CONdition, good tires. Apply 364 Armstrong Drive, Hatton Property.

1934 CHEVROLET COACH, FOUR NEW tires, good paint job. 232 Woodbine.

1933 CHEVROLET COACH, GOOD CONdition, extra good tires. 396 Armstrong Drive.

AUBURN CONVERTIBLE COUPE, good condition, reasonable. 492 Bolivar.

1939 MASTER CHEVROLET COACH, splendid condition, good tires, deluxe heated. Telephone 4946.

1940 FORD COACH, FIVE GOOD TIRES. 709 Water.

1935 FORD TUDOR, A1 CONDITION. 576 George.

1940 FORD DELUXE SEDAN, A1 CONdition throughout, five real good tires, Prestone hot water heater, defrosters. C. Patterson, Norwood.

1936 FORD COACH. 744 STORMONT, Daytime

10a Used Trucks 10a

¾-TON CHEVROLET PICKUP TRUCK 576 George

TO RENT

11 Miscellaneous 11

FARM FOR RENT, NEAR BAILIEBORO. 83 Acres of Land, with good Buildings. For further particulars, see
WALTER NUGENT
187 Charlotte Street. Phone 3040

11x Apartments To Rent 11x

FIVE-ROOMED APARTMENT, FULLY modern, heated. Apply S. Zakos, 178 Charlotte.

TO RENT

11x Apartments To Rent 11x

REDECORATED, MODERN, LOWER, Heated Apartments, private, separate entrance; new Kitchen; responsible adults. 7794.

HEATED APARTMENT, FURNISHED, frigidaire, garage, adults. 709 Water.

HEATED APARTMENT, ADULTS ONLY 285 Dalhousie.

ATTRACTIVE FURNISHED OR UNfurnished Suite or Rooms, residential; no children. Write Box 11, Examiner.

11xx Houses To Rent 11xx

SEVEN-ROOMED MODERN HOUSE, all conveniences, October 1. Write Box 32, Examiner.

12 Rooms 12

LARGE FRONT BEDROOM FOR Three, central. Telephone 7889.

THREE ROOMS, GROUND FLOOR, also Housekeeping Rooms. Apply 438 Sheridan Street.

THREE UNFURNISHED ROOMS 674 Reid.

ACCOMMODATION FOR TWO YOUNG Ladies, opposite Normal School. Telephone 3996.

TWO FURNISHED ROOMS; GIRLS preferred. Telephone 8319.

TWO FURNISHED, LIGHT HOUSEkeeping Rooms. Telephone 7716.

ONE OR TWO LARGE HOUSEKEEPING Rooms. 582 Aylmer.

FURNISHED LIGHT HOUSEKEEPING Room, Two Girls. 270 Reid.

LIGHT HOUSEKEEPING ROOMS. Rooms for Men. 417 Stewart Street.

TWO FURNISHED FRONT ROOMS, continuous hot water. Apply 425½ George Street

FURNISHED BEDROOM, ALL CONveniences, central. Dial 3175.

FURNISHED ROOM, IN HEATED Apartment. 9436.

THREE UNFURNISHED ROOMS. 634 Union.

CLEAN BEDROOM, GENTLEMAN. 466 Sherbrooke Street.

ROOM AND BOARD FOR TWO STUdents or Business Girls. 577 Division.

LIGHT HOUSEKEEPING ROOM, FURnished, heated. Write Box 22, Examiner.

FURNISHED BEDROOM. TELEPHONE 6442

ROOMS AND OVERNIGHT ACCOMmodation. Telephone 4885.

13 Summer Cottages For Rent 13

STONEY LAKE, MAIN SHORE, FOUR-Room Furnished Cottage, Screened Porches. Extra good fishing, provisions. Boats on premises. Telephone Warsaw 24 ring 21, after 9 p.m. or between 12 and 1. Joseph Hamilton.

COTTAGE, CHEMONG PARK, SEPtember, $5.00 a Week. Dan Sullivan.

BOOK YOUR COTTAGE NOW FOR the Labor Day Week-end, Lake Chemong. Dial 7032.

WANTED

15 Miscellaneous 15

HAY LOADER, GOOD CONDITION. State price and make, Ralph Cuthbertson, Norwood

BOARD AND ROOM, OR LIGHT Housekeeping privileges, in refined home, central, by Business Lady. Write Box 33, Examiner.

CHILD'S TRICYCLE, IN GOOD CONdition. Telephone 5948.

FIVE TO NINE H.P. ELECTRIC MOtor. Tricycle. Telephone 3690 Days or 7632 Evenings.

FOUR-ROOMED APARTMENT, BY Young Couple. Telephone 9673.

WICKER DOLL CARRIAGE, GOOD condition. Telephone 8889.

POTATO DIGGER, IN GOOD SHAPE. Alton Clark, No. 1, Omemee.

LARGE WOODEN PACKING CASES. Elliott Stationery and Advertising Sales

BOARDING HOMES FOR PUBLIC AND High School Girls 12-16; references required. Write Box 270, Cobourg.

CANOE, CEDAR OR BASSWOOD Telephone 6084.

ELECTRIC FIREPLACE, COAL BASKET Flickering Coals. Telephone 7697.

INCH LUMBER. TELEPHONE 6074.

THREE OR FOUR ROOM APARTMENT. Furnished, heated, central. Telephone 8286.

CUCUMBERS
Suitable For
DILL PICKLES
TELEPHONE 8707

GIRL'S BICYCLE, GOOD CONDITION Telephone 3097.

KALEDON MANOR, WATER STREET— Reservations now being made for September and Winter months. Adults only

STOVES, FURNITURE. HUDSON Telephone 65 Lakefield

STOVES AND FURNITURE WANTED Telephone 4115. Nights 6294

HIGHEST PRICES PAID FOR RAGS Paper, Iron and Metals. J Burfield Dial 8368

POULTRY AND FEATHER TICKS PAY Highest Prices. M Gishman. Dial 8298

LIVE POULTRY WANTED — MARKET Prices. A Lantin. Telephone 6297

IRON RAGS FEATHERS PAPER Petersiel Bethune and Hunter. Telephone 9403

LIVE POULTRY — PAY HIGHEST Prices. Florence, 6823. 560 Homewood

LIVE POULTRY MARKET PRICE M Katz 6906. 192 Aylmer

18 Help Wanted, Female 18

RELIABLE WOMAN TO CLEAN CENtrally located Apartment. Two Half-days or One Day a Week; Gentile Business Couple, no children; temporary position. Telephone 9632.

GIRLS OR WOMEN FOR LIGHT WORK in Pharmaceutical and Food Plant; good working conditions. Apply Selective Service, Barrie Building, Peterborough, Ont. O-139.

WANTED

18 Help Wanted, Female 18

WAITRESS, EXPERIENCED OR INEXperienced, for Full or Part Time Work; also Dishwasher. Apply Selective Service Office, Peterborough, Ontario. O-136.

19 Help Wanted, Male 19

MEN WANTED IMMEDIATELY BY Pharmaceutical and Food Plant. Steady work with opportunity for advancement. Excellent working conditions. Must be of age not subject to military service. Apply Selective Service Office, Barrie Building, Peterborough. O-140.

CATTLE HERDSMAN, NEAR TORONTO. Married Man preferred; free house, good wages, references; 60 Lee Street. Telephone 6769.

FIRST-CLASS BARBER. MUST BE OF age not subject to military service, and also must not be on War Work. Apply Employment and Selective Service Office, Peterborough, Ontario. O-133

MAIL COLLECTOR, WITH OR WITHout Car. Chauffeur's Licence necessary; must be of age not subject to military service. Apply Selective Service Office, Peterborough, Ontario. O-137.

TRAVELLER FOR PRINTING AND Office Supplies and Furniture, with road experience preferably in Stationery. Military exempt. Drawing account and commission over quota. Territory Eastern Ontario or Alberta. Apply Selective Service Office, Barrie Building, Peterborough.

20 Employment Wanted 20

HIGH SCHOOL BOY, AGE 17, WANTS Work after School and on Saturdays, in return for Room and Board, in City home. Write Box 21, Examiner.

21 Boarders Wanted 21

ROOM AND BOARD FOR TWO STUdents, North-end. 743 Wtaer.

NORMAL STUDENTS. WRITE MRS. Kingston, 21 Manning. Telephone 6756.

BOARDERS, NEAR FACTORIES. TELEphone 8576

TWO NORMAL STUDENTS. 675 Stewart. Telephone 7287

GENTLEMEN BOARDERS. TELEphone 8686.

BOARDERS, ALL CONVENIENCES. 323 Simcoe Street. Telephone 3425.

WHO CAN DO IT

22b Painters & Decorators 22b

COLEMAN BROS — "THE HOME OF Decorating" Established 1906. Telephone 4485. North of Brock Street

EFFICIENT SMART STYLING
for
HOME DECORATION
Interior and Exterior
"Elastica Quality Goods"
HAROLD COLEMAN
Telephone 9923 336 George Street

22f Miscellaneous 22f

CHIMNEYS AND FURNACE FLUES Built. Dial 3940.

BRICK CEMENT WORK, STUCCOING and Brick Painting. 217½ Charlotte Street. Telephone 9836

HOUSES AND CELLARS WHITENED Telephone 4314

DUSTLESS FLOOR SANDING. FLOORS Laid and Refinished. Decorating. William Higgins. Dial 8887.

22h Carpentering 22h

EXPERIENCED CARPENTER. 6225.

25x Dressmaking 25x

DRESSMAKING, TAILORING, ALTERations. Telephone 4936. 593 Harvey

CLASSIFIED ADS BRING QUICK RESULTS

WHO CAN DO IT

Exterminators.

ACME EXTERMINATING COMPAN[Y] (Toronto) Government licensed Cy[a]nide Fumigations. Absolutely gua[r]anteed. Telephone Walter Nugen[t] Office 3040. Residence 8448

LOANS

LOANS
For Men & Women With Job[s]
NO ENDORSERS NEEDED

Cash Loan You Get	4 Payments	6 Payments	10 Payments	12 Payments	15 Payments
$25	$6 57	$4 46	$2 78	$2 36	
50	13 13	8 93	5 57	4 73	
75	19 70	13 39	8 35	7 09	
100	26 26	17 85	11 13	9 46	$7 7
125	32 83	22 32	13 92	11 82	9
150	39 39	26 78	16 70	14 18	11
200	52 52	35 71	22 27	18 91	15
300	78 79	53 56	33 40	28 37	23
500	131 31	89 26	55 66	47 28	38

Choose a monthly payment pl[an]

Short of cash? Borrow at Househol[d] quickly and privately. Just tell us ho[w] much you need and choose a conve[n]ient payment plan. No endorsers need[ed]. No credit inquiries made of friend[s] or relatives. Payments include charg[es] at rate of 2% monthly as authorized [by] the Small Loans Act 1939. You p[ay] nothing more.

Household Financ[e]
Corporation of Canada
Established in Canada 1928
Second Floor Lansfield Block
177 Charlotte St. (Opp Loblaws)
M E Holt Manager Phone 58

LOST

SHEAFFER LIFE-TIME PEN, NAM[E] engraved. Reward. Telephone 5506.

PAIR OF GLASSES, BETWEEN A[Y]trim and Parkhill Road. Please leav[e] at Police Station.

WHEEL AND TIRE OFF MODEL Ford Truck, between Bridgenorth an[d] Buckhorn via Selwyn. Finder Tel[e]phone W. N. Blewett, 4014, Pete[r]borough.

FOUND

STRAYED, SMALL GREY DOG, BRO[WN] collar. 2 ring 4, Douro.

STRAYED TO FARM OF KEN HUN[T] R. R. 1, Peterborough, Black Heife[r] with white head. Owner may ha[ve] same by identifying and paying f[or] advertisement.

PROFESSIONAL

44 Lawyers 44

P D SCOLLARD — Barrister, Solicit[or] Bank of Toronto Building. Telepho[ne] 9939

JOHN A BRADSHAW — Barrister a[nd] Solicitor. 360 Water. Telephone 96

PECK KERR & McELDERRY — Ba[r]risters, Solicitors. Money to Lo[an]. Offices 415-417 Water Street. Te[le]phone 4681. E A Peck, K.C., F. Kerr, K.C., V J McElderry, K.C. Walter H Howell.

JACOB LOW — Barrister etc. Mo[rt]gage Loans. Suite 1-2, 435 Geor[ge] Street (over Toronto Savings a[nd] Loan Co.). Telephone 7423, Nigh[t] 6214

ELLIOTT PHILP & CHANDLER — Ba[r]risters, etc. Money to Loan. Offic[e] Kresge Building. Telephone 6675. L Elliott, K.C. M.P.P., W R Phil[p] B.A., R J Chandler B.A.

Chiropractors

M C GOODWIN, CHIROPRACTO[R] and Drugless Therapist. 108 Bar[rie] Building, 312 George. Telephone 87 and 5865

Additional Classified Ads. Page 2

Sports Day By Day

(Continued from Page 6)

fair is sponsored by the Peterborough-Whitaker Cricket Club and ticke[ts] will go on sale at once....It rates a bumper crowd....Generals and Ele[c]trics are billed to meet next Wednesday night in their bracket of the i[n]termediate girls' championship series....There will be no game betwe[en] Westclox and Aircraft tonight in the post-season series....The Big Be[n] could not field a team....Oshawa expects 4,000 at the game there tomo[r]row when Genelecs visit the Motor City....It is a benefit for the Geor[ge] Munroe fund and hundreds of tickets have been sold....The program i[n]cludes a draw for a Victory Bond....'Soup" Campbell intimates th[e] Genelecs may have a couple more 'military replacements" tomorrow.... Belleville Reliance cleaned up their round with Trenton in two straig[ht] games, taking the second one in Trenton 11 to 0....They will meet t[he] Oshawa-Genelec winners for the Eastern Ontario honors....Hi Bitho[rn] won another game for the Cubs yesterday as Chicago beat the Cincinna[ti] Reds 3 to 1....He is one of the surprise pitchers of the year....Gentl[e]man Jack Clayborne beat Al Bunny Dunlop in Toronto last night with [a] drop-kick in a little over 20 minutes.

ROOM AND BOARD —By Gene Ahern

SCOTT'S SCRAP BOOK —By J. R. Scott

COPYRIGHT, 1943, KING FEATURES SYNDICATE, Inc. WORLD RIGHTS RESERVED

Home Service

Writing Letters Can Be Made Easy

"Oh, Why Can't I Write Well?"

"Woe is me!" you think, "I try so hard, I use up so much paper, and I just know he'll be bored to death with my letter!"

But wait a minute. Are you sure he'll be bored? Your news may not be much, but he'll love reading it if it's told right—and you can easily tell it right.

Particularly rememb : to make your letters cheerful to servicemen. A trick is to use the exact word, the "picture phrase." Not a "very good" speech, but "deeply moving or "inspiring."

As you read you letter over, comb out grammar snarls—easy to find when you know how! "I laid down to sleep," corrected, becomes "I lay down." "Different than" becomes "different from."

Our 32-page booklet has correct forms for common grammar mistakes; suggests topics for friendly letters; helps you find vivid words and phrases for everyday thoughts. Has 24 correct model letters—including business, friendly, social.

For your copy of "Making Letter Writing Easy" send 15 cents in coin or stamps to the Home Service Department of the Examiner. Be sure to write plainly your name, address and name of booklet.

Bridgenorth News

Mr. and Mrs. Karl Blewett entertained at a dinner at their home in honor of the former's parents, Mr. and Mrs. W. N. Blewett, who were celebrating their thirty-fifth wedding anniversary on Wednesday, September 1st. Those present were Mr. and Mrs. John Northey, Mr. J. Blewett, Mr. and Mrs. Earl Blewett and Gene, Miss Blanche Ivey.

Misses Doris and Ruth Taylor were guests of Mr. and Mrs. B. W. Manning on Sunday.

Mr. and Mrs. L. Fry and Gail are spending their vacation with Mr. and Mrs. M. A. McWilliams and with friends in Toronto.

Miss Blanche Ivey of Peterborough, is spending her vacation with her sister, Mrs. W. N. Blewett.

Mr. and Mrs. Robert Glass of Cleveland, Ohio, were guests of Mr. and Mrs. Clayton Telford recently.

Mrs. Grace Sampson and Charmaine have left for Pembroke, where Mrs. Sampson is on the teaching staff of the public school.

Miss Flora Leeper, public health nurse, of Hamilton, was the guest of Mr. and Mrs. Karl Blewett for a couple of days last week.

Mrs. Don Carter has returned from Kingston to stay with her parents, Mr. and Mrs. M. Fowler.

Young's Point News

Mr. and Mrs. Percival Richards and daughter Mary Lou of Windsor, also Mr. and Mrs. Russell Woods and daughter Peggy of Detroit are holidaying with their parents, Mr. and Mrs. A. Wilson and family.

Miss Jane Wilson of Peterborough is spending this week with her cousin, Miss Faye Darling.

BUSY CORVETTE

The British corvette Guillemot has convoyed more than 10,000 ships in four years. The division of corvettes to which she belongs has convoyed nearly 70,000.

BARCLAY ON BRIDGE

WRITTEN FOR THE EXAMINER

By SHEPARD BARCLAY

"The Authority on Authorities"

SITTING IN A HOT SEAT

THERE IS no more uncomfortable position than that of opening leader after complex bidding, followed by a final business double from your partner, which fills you with doubt about what suit he wishes opened. This is most especially true when your hand is so worthless that you know you can't strike a single lick for your side except with the first lead. Whatever you do may work out finely or get you in trouble with your partner, who may consider that your choice should have been clear-cut.

North: ♠ None; ♥ Q 10 8 6 5 2; ♦ J 2; ♣ Q 10 9 6 5

West: ♠ 10 8 6 4; ♥ 7 4 3; ♦ 8 7 6; ♣ 8 3 2

East: ♠ A Q 9 7 5 3; ♥ A K J; ♦ A 10; ♣ J 7

South: ♠ K J 2; ♥ 9; ♦ K Q 9 5 4 3; ♣ A K 4

(Dealer East. Neither side vulnerable.)

East	South	West	North
1 ♠	2 ♦	Pass	2 ♥
2 ♠	2 NT	Pass	3 ♣
3 ♠	3 NT	Pass	Pass
Dbl			

West thought and thought and thought. He knew the pair was supposed to be using a convention that a penalty double of a No Trump game called for a lead of the dummy's first suit, when two had been bid there. But he also recalled that his partner had bid spades not once or twice, but three times. So, though South had twice called No Trumps over spades, West could not conceive of the suit as being stopped twice, especially since he himself had four to the 10.

"Can't you realize that, when I have bid the same suit three times before doubling, the situation is unusual and that therefore you should disregard the convention about the dummy's first suit?" That is what West decided his partner would say if he opened a heart. So he led a spade, his fourth best 4.

The A took that, the spade J got the second trick, and then East's diamond A was knocked out. East could now score his two heart tops if he wished, but nothing he could do would stop the game. Incidentally, a heart lead at once, any heart at all, would have enabled East to take the first five tricks.

What is the moral of this? Nothing at all, except don't spoil a good partnership by bawling at your mate if he picks an unfortunate lead in a difficult situation.

* * *

Tomorrow's Problem

North: ♠ A 9 7; ♥ A 9 6; ♦ 10; ♣ J 10 9 8 6 5

West: ♠ J 10 5; ♥ K Q J 7; ♦ J 7 4 2; ♣ K 4

East: ♠ K Q 6 4; ♥ 4 3 2; ♦ Q 9 5; ♣ 7 3 2

South: ♠ 8 3 2; ♥ 10 8 5; ♦ A K 8 6 3; ♣ A Q

(Dealer East. North-South vulnerable.)

What is North's best plan at 3-No Trumps on this deal, after East leads the 4 of the hearts which West had bid?

DAILY CROSSWORD

ACROSS

1. Girdle
5. Explosive projectile
9. Oust
11. Coin (Ind.)
12. Long feather
13. Banish
14. Renters
16. Ancient
17. Coins (It.)
19. Resort
22. Inlet (Eng.)
23. Foreboding
27. A dry maize product
29. Openings
30. Gay
31. Point on which a thing turns
33. Large worm
34. Broadest
35. Writing table
37. Type measure
38. Tunis ruler
39. Track
42. Magistrate (Turk.)
45. Hermit
49. Bodies of water
51. A stream
52. Around
53. Illegitimate use of language
54. Skin
55. Finishes

DOWN

1. Clan (Irish)
2. Wheel support
3. Revolved
4. Pertaining to blood
5. Crate
6. State in U. S.
7. Soft, thin muslin
8. Raised
10. Easy
11. Flat-topped hill
15. Shallow dish
18. Therefore
19. Fragment
20. Balance exactly
21. Accumulate
24. Stirred
25. Appearing as if eaten
26. Neat and tidy
28. At home
31. Grasping instruments
32. Fish
34. Use up
36. Knight (abbr.)
40. Pause
41. Boy's name
42. Armadillo
43. Desert (Asia)
44. Soon
46. One of Russia's czars
47. Serve
48. Units of work
50. Unexploded bomb

Yesterday's Answer

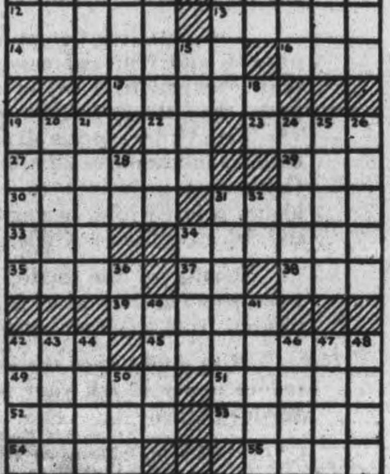

CRYPTOQUOTE—A cryptogram quotation

JSC EFJ GASK NWFK OH NIOKKMB, GCK KWM HXSPMB NSIV RFB BMQMI GM IMRFAAMV—WSIFRM.

Yesterday's Cryptoquote: HE WHO ASKS FAINT-HEARTEDLY TEACHES HOW TO REFUSE—SENECA.

Distributed by King Features Syndicate, Inc.

TERRY AND THE PIRATES —By Milton Caniff

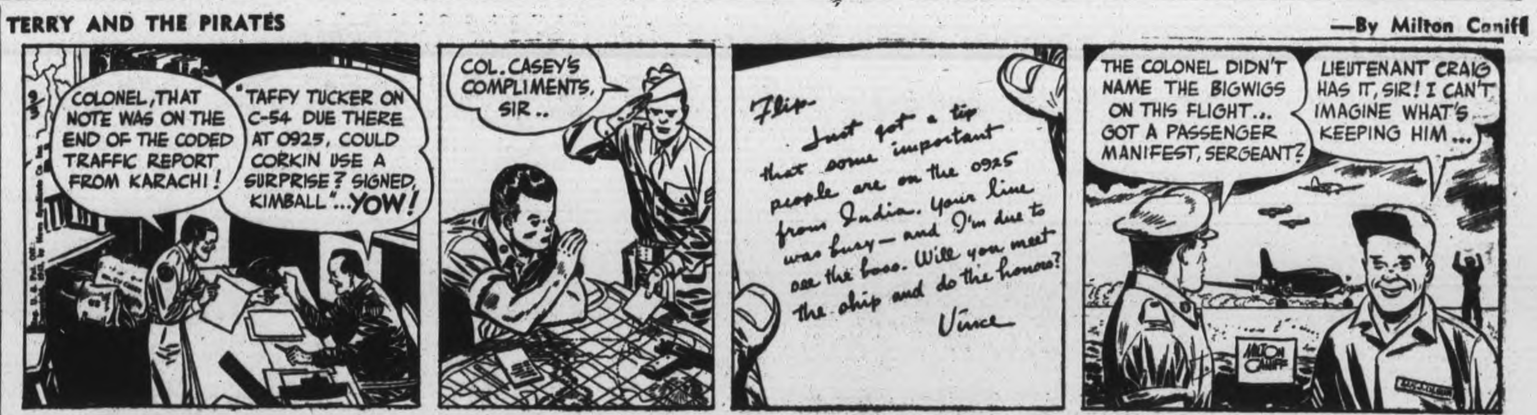

LI'L ABNER —By Al Capp

HENRY —By Carl Anderson

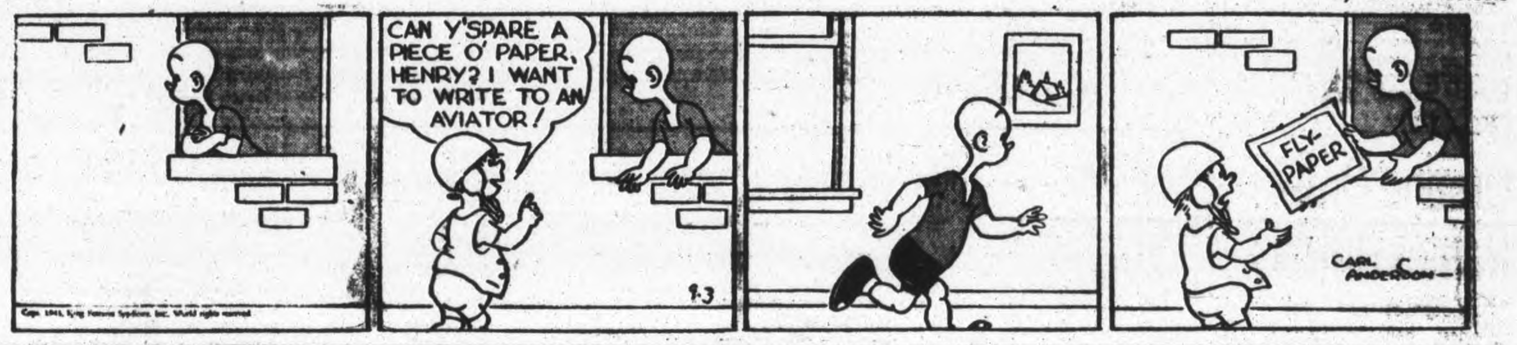

DONALD DUCK —By Walt Disney

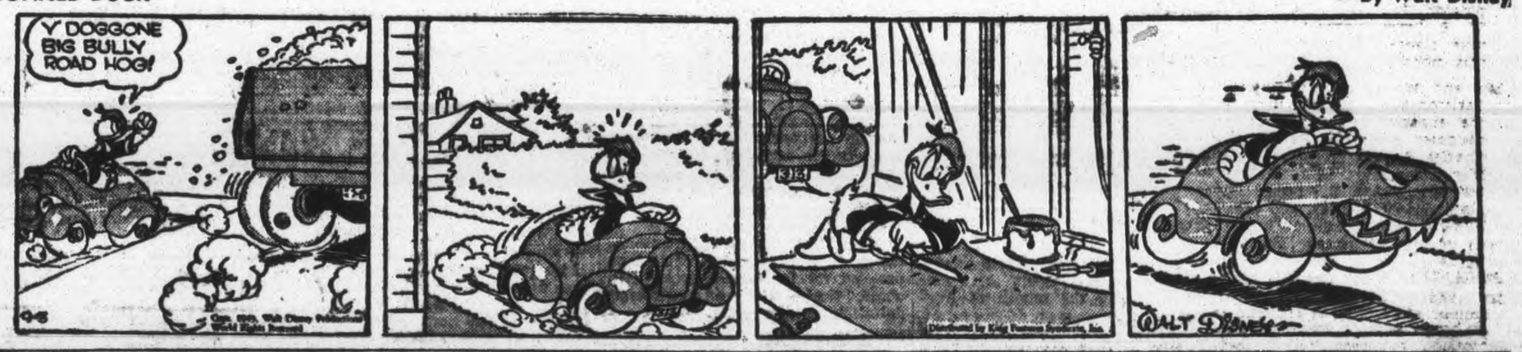

BLONDIE —By Chic Young

MUGGS AND SKEETER —By Wally Bishop

BRICK BRADFORD —By William Ritt and Clarence Gray

TILLIE THE TOILER — By Russ Westover

Portugal Grooms Army For War Move

LISBON, Sept. 3 (AP).—Premier Antonio de Oliveira Salazar stated today that Portugal's stepped-up military preparations are defensive but "in the unfortunate times in which we are living may have to be used against foreign enemies as much as against internal elements of national disintegration."

Clamping a tight censorship on speculation regarding military preparations, Dr. Salazar cautioned against expecting any change in foreign policy.

(The London Evening Standard interpreted the "mobilization" of Portugal as a possible indication the country is ready to declare war on Japan in protest against Japanese atrocities at Macao and Timor.)

Salazar said in a communique that it might be "necessary to reinforce the colonial garrisons according to the evolution of events concerning them."

"In any case," he continued, "there will be a change of guard of those troops long stationed overseas that will in itself justify certain military activities."

The communique added that new war material being received in Portugal would be used in large-scale military manoeuvres to be held late in September and October.

(A D.N.B. broadcast by the Berlin radio and recorded by the Associated Press said the newly-arrived war material had been supplied Portugal by Great Britain. Such an arrangement would not be unusual in view of the centuries of friendly relations between Britain and Portugal.)

Orange Order Names Officers

ST. CATHARINES, Sept. 3 — (CP). — Officers elected here at the close of the three-day 69th annual session of the Supreme Grand Lodge of the Loyal True Blue Association to-day were:

Supreme Grand Master, James A. Stewart, Toronto, for his third term; Deputy Mistress, Mrs. Mildred Day, Owen Sound; Secretary, Mrs. A. Simpson, Guelph; Treasurer, Charles M. Carrie, Toronto, for his 22nd term; Chaplain, Mrs. M. E. Etherington, Toronto; Director of Ceremonies, Mrs. Winnie McNeill, Moncton, N.B.; Lecturers, Mrs. C. Conway, Halifax, and Mrs. Elsie Petherick, Toronto; Inside Tyler, George E. James, Barrie; Outside Tyler, F. J. Love, Barrie; Auditors, Mrs. Jessie Fairfoul and Mrs. L. Jones, Toronto.

Associate officers elected included: Chaplain, Mrs. Rachael Turnbull, Windsor; Director of Ceremonies, Mrs. William Hoskins, St. Catharines; Lecturers, Mrs. Ada Flynn, Mount Forest and Miss Grace Watt, Lindsay.

WORLD'S RECORD

The longest aqueduct ever built is the 300-mile Colorado River aqueduct of Southern California.

British Tommies Invade New York With Crack A.A. Battery

Sun-bronzed Tommies, members of the British composite anti-aircraft battery which is touring the United States, are posed at the city hall, New York, against a background of New York city skyscrapers. The Britishers marched up Broadway to the city hall where they were welcomed by Mayor La Guardia.

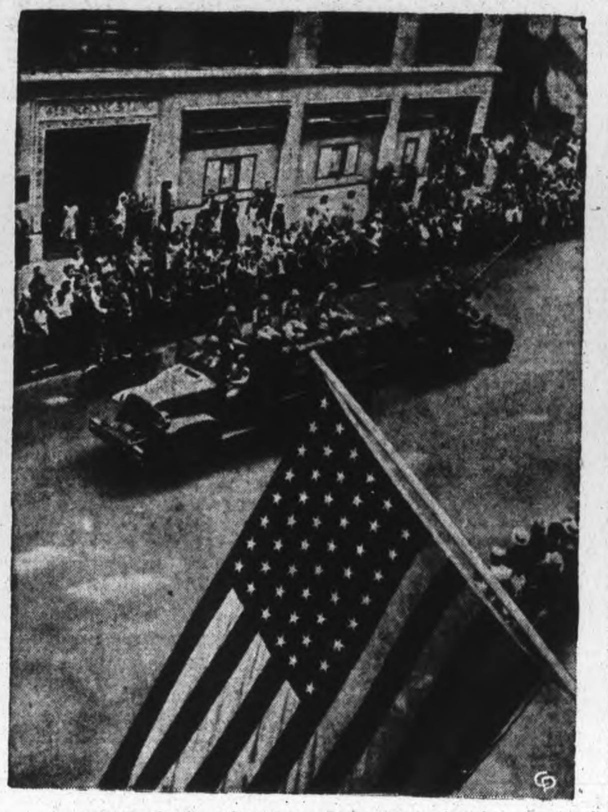

An unusual view in lower Broadway showing part of the British composite anti-aircraft battery in the city as guests of the U.S. Army. The 350 members of this command and their guns are touring the country to demonstrate A.A. methods used on various battlefronts. Here you see an ack-ack gun being hauled by a huge truck.

American Bombs Hit Hong Kong Again

CHUNGKING, Sept. 3 (AP). — American air attacks on Japanese shipping at Hong Kong were reported to-day by Lt.-Gen. Joseph Stilwell's headquarters, together with sweeps over the Yangtse river and an assault on the Canton-Hankow railway.

A communique said the enemy air base at Kingmen, near the Yangtse Port of Ichang, was blasted. Off Hong Kong one freighter was letf sinking and another badly damaged, while a submarine chaser was set afire. Two gunboats and a large river boat also were attacked and left sinking in the Yanktse.

Awards Let

OTTAWA, Sept. 3 (CP).— Following is a list of contracts awarded by the Department of Public Works during the month of August:

Oakville, Ont.—Reconstruction of portions of east pier, Russell Construction Co. Ltd., Toronto, $32,448.

Toronto— Christie St. Hospital (Davenport Annex), construction of stores buildings, Dickie Construction Co. Ltd., Toronto, $11,685.

London, Ont.—Westminster Isolation Hospital, construction of infectious unit, Frontenac Construction Co. Ltd., Toronto, $101,618.

Supply Board Warns Farmers Secure Feed Grains At Once

OTTAWA, Sept. 3 (CP).— The Agricultural Supplies Board, in a statement issued today, served warning that Canada's immense grain stocks "probably will be none too great for safety in view of the anticipated need for animal and poultry feeds on this continent."

In a detailed survey of the feed situation, the board said it is vitally important that eastern Canadian farmers who expect to need grain for feeding purposes should not only place orders early but also be prepared to accept whatever kind of grain they can get—whether it be wheat, oats or barley—when they can get it.

The statement reviewed transportation difficulties and the immense demand for feed-grain stocks. It warned that protein feed ingredients definitely will be short.

Millfeeds Scarce.

Canadian feeders, while having the bulk of flour mills by-products reserved for them, cannot count on getting all the millfeeds they want and should use ground grains in their livestock rations when wheat millfeeds are not available in desired quantities, the board said.

One favorable factor in the feed situation, however, was the abundant supply of grass in eastern Canada, since a good grazing fall would ease the feed situation.

Fodder supplies for the coming season were adequate in most parts of Canada.

"Short grain crops in eastern Canada, particularly in Ontario and many parts of Quebec, coincident with increasing numbers of livestock and poultry, necessitate the movement east of western grains on a scale never before attempted in the history of this country...."

Buy Western Grain.

The board said "serious shortages" are bound to occur in eastern Canada unless advantage is taken of every opportunity to move into position the vast quantities of western grain required. Even last year, when demands were relatively much smaller, it had been found that transportation facilities, under winter conditions and with the duty of moving war materials, could not bring grains east fast enough to keep pace with demand.

The statement said something of a bottleneck still remained in the Head of the Lakes but every effort was being made to speed shipments.

"Under the best conditions, the railways cannot hope to move east from Fort William an average of more than perhaps 100 cars of grain daily, in view of the other imperative transportation requirements," said the board.

At a recent conference plans were made to facilitate further the movement of grain by water from the lakehead to bay ports on the upper lakes, to be forwarded by rail to terminal elevators at strategic points further east or direct to feed dealers or farmers.

"Finally, as a means of by-passing the point at which a bottleneck is most apt to form, arrangements are being made to move grains direct from shipping point in the west to destinations in the east provided they are cleaned down to a certain dockage tolerance before shipment," said the board.

Hen Sets Record

GUELPH, Sept. 3—(CP).— William Ries, Sr., of nearby Clifford, is the proud owner of a Barred Rock pullet, hatched last March 9, which laid three eggs in half-an-hour. Mr. Ries thinks that at this rate of egg production, Canada's quota to Britain will be filled in a short time.

Mrs. McNaughton Presents Trophy

Mrs. A. G. L. McNaughton, wife of Lieut.-General McNaughton, G.O.C.-in-C. First Canadian Army, presents the Brigadier H. V. D. Laing Trophy to Lieut. J. D. Crashley of Oakville, Ont., at a recent track and field meet held in England by formations and units of Canadian troops. Lieut. Crashley was the highest individual winner. General McNaughton is at the right. *(Canadian Army Overseas Photo)*

Sea Cadet Heads Discuss Post-war

NIAGARA FALLS, Sept. 3 (CP) —The first national conference of officials of the Royal Canadian Sea Cadet Corps will be held here on Saturday and Sunday when representatives of 66 corps throughout the Dominion will discuss, among other things, post-war activities for the youth of Canada.

It will be the first Dominion-wide Sea Cadet conference in the 25-year existence of the organization.

Following the convention sessions here, delegates will go to Hamilton on Monday, Labor Day, to witness a regatta in which crews from 15 Ontario cities will take part. There will be events for both Cadets and R.C.N.V.R. personnel, including sailing, whaler, cutter and sweep car races.

Representatives of the Navy, the Army and Air Force, Army Cadets and Air Force Cadets and of the Navy League will attend.

Burma Railway Yards Smashed

NEW DELHI, Sept. 3 —(CP). — United States bombers dumped a "great weight" of explosives on the railway yards at Mandalay yesterday, it was announced today in a headquarters communique which said "excellent results were reported with numerous hits in the target area."

While the four-engine planes concentrated on Mandalay, twin-engined planes attacked Japanese rail installations and communications in other points of central Burma. All planes returned safely.

The medium bombers demolished several buildings at Monywa and scored direct hits on rail yards at Hsipaw. Hits on a cliff near the Hsipaw yards were believed to have caused a landslide upon the tracks.

Rolling stock was destroyed at the Ywataung yards, where all bombs fell in the target area, causing a large explosion. At Sagaing storage buildings were damaged heavily and a huge fire was started.

The communique disclosed that heavy and medium bombers raided enemy installations in central and northern Burma August 29, also without loss.

Finnish Groups Discuss Peace

STOCKHOLM, Sept. 3 (AP). — Finland's eight political parties held separate meetings today to discuss privately the critical foreign policy and agitation for a separate peace with Russia.

A showdown on foreign policy may come tomorrow when criticism will be levelled in parliament against the present policy, but neither diplomatic nor political observers expected any immediate change in Finland's position of being a co-belligerent of Germany.

It will be the first general discussion of foreign policy since November, 1941.

They Need Sugar

COLUMBIA, S.C., Sept. 3—(AP). — "Got your ration ticket, mister?" That's the question moonshiners are asking prospective customers these days, says S. S. Sligh, Federal alcoholic tax unit investigator. And here's why: Moonshiners must have sugar to ferment their liquor. Thus, no sugar, no liquor—no moonshiners.

More Recruits Needed For Air Force

By FRANK FLAHERTY,
Canadian Press Staff Writer.

OTTAWA, Sept. 3 (CP). — Developments during the next few months on the battle fronts and elsewhere, may largely determine the pattern for recruiting into the Canadian Armed Forces for the balance of the war.

The fact that the army now is officially stated to have passed the "expansion stage" does not mean that the ground forces will not need more men. The provision of reinforcements for the overseas army of five divisions and the units stationed in vital defensive and offensive positions in Canada and North American outposts will call for a continuous intake of men.

But the size of that intake over a long period, will be influenced by strategic and other considerations which may soon become clearer than they have been so far in this war.

While the army's need for men may be revised downward in the future on the needs of the Air Force now urgent, are expected to continue unabated until the end of the war.

Call-Up Brings Boom.

The R. C. A. F. in common with the army and navy, experienced a boom in recruiting recently following the lowering of the compulsory call-up to 18. The boom in Air Force recruiting now has slackened off somewhat.

So far, however, the intake has not been sufficient to fill up the shortage of aircrew in training schools. The shortage was particularly marked in Ontario.

The navy is the only one of the three services which has not yet had a recruiting problem. Naval officials anticipate they may have to think about one soon. While the navy's demands for men are smaller than the other two services, they will go on increasing until the end of the war.

Last May, Defence Minister Ralston placed the over-all manpower requirements of the three armed services at 177,000 for the 12 months starting April 2—100,000 for the army, 24,000 for the navy and 53,000 for the air force.

With no official figures aivalable, the situation after five of the 12 months have passed appears to be that the army has made satisfactory progress towards getting its 100,000; the navy has kept up to its requirements; but the air force has not obtained enough recruits to keep its training establishments running at capacity.

Needs Interpreter

BOSTON, Sept. 3—(AP).— The Boston rationing board, which has often been asked to interpret OPA directives issued through it, is looking for an interpreter itself. The board recently asked all Boston merchants to file schedules of ceiling prices. Charlie Yee, laundryman, complied—but his list was submitted in Chinese.

"Your Army Leaders"

BRIG. G. S. N. GOSTLING

Brigadier Guy Standish Noakes Gostling, E.D., 42, who commands a Canadian Infantry brigade overseas. Born in England, Brig. Gostling was educated at English and American schools and the University of Toronto. He was commissioned in a Winnipeg regiment in 1925. Mobilized for active service upon the outbreak of war, he served in Iceland for several months as a major. He was appointed officer commanding an infantry battalion in April, 1942, and the following November was made Assistant Adjutant and Quartermaster-General of a Canadian division. In civil life, Brig. Gostling was an executive with the Moore Corporation in Toronto.

Blight Strikes Potato Crop

LINDSAY, Sept. 3 (ENS)—Several fields of potatoes in Victoria County are badly touched with potato blight, according to M. H. Winter, Agricultural representative in Victoria County. "As a matter of fact a large number of farmers have not bothered with spraying their potatoes and going after the blight, probably because of lack of help and lack of time," added Mr. Winter.

"It is a little too early to state definitely just how many potatoes will be ruined", said Mr. Winter. The blight is apparently one that hits the late potatoes, rather than the crops planted early. It is hard to say just how many fields will be affected before they are dug up for the winter.

Robberies Not Solved

As yet police have not been able to discover a trace of the robbers who entered the post office at Woodville and destroyed the large safe, or of the two burglars who entered the Brock Creamery at Cannington, stole two safes and carried them away in a stolen car. When the car blew a tire and ditched the works, the thieves pounded open the safes only to find them empty.

Many Sheep Killed

MEAFORD, Ont., Sept. 3—(CP). —Sheep killings in Collingwood Township last week, presumably by a pack of dogs, have almost reached an epidemic stage. Official estimates list the number killed at 42, while other sources gave a figure as high as 50 animals dead.

Brave American Awarded Highest Honor

By HAROLD V. BOYLE
Associated Press War Correspondent

A U.S. Evacuation Hospital In Sicily, Aug. 30 (Delayed)—(AP)—The room was full of wounded soldiers and they all lay facing an open door —waiting.

In one bed Sgt. Martin Moritz was propped up, his brown hair combed neatly. There was a fresh white bandage on the six-inch stub which was all that was left of the right arm he used to do the chores on the family farm back in Benson, Ill.

Down the corridor echoed the tread of many feet. The first man through the door was the colonel in charge of the hospital. He was followed by Lt.-Gen. George S. Patton, head of the United States 7th Army. The group walked up to the bed where Moritz lay, dry-throated and nervous.

He was waiting for them to give him the highest honor in the power of the American Army to bestow, the Distinguished Service Cross.

Plenty of Nerve

Lt.-Col. Charles Codman read the citation. It told how Moritz, after his arm was shattered by an enemy bullet while he was aiding a wounded soldier, tried to amputate the arm himself so he could continue treating the other man.

It told how, when litter-bearers came to save him, he insisted that the other man be picked up first. It told how he suffered an abdominal wound eight hours later when the Germans shelled the aid station in which he was lying.

"The courage displayed by Moritz both on the battlefield and in the hospital," the citation concluded, "was an inspiration to all who saw it and within keeping of the finest traditions of unselfish valor."

As Codman finished reading he opened a small leather box and held it out to Patton. The general took out the medal and held it briefly in his hand.

"Soldier," he said, "I have pinned medals on none more worthy than you."

Roosevelt On Air

WASHINGTON, Sept. 3 — (AP).—President Roosevelt will make a radio address on the night of September 8 as part of a program opening the Treasury's third war loan drive. The White House said he would speak for 10 minutes, starting about 9.40 p.m., E.D.T.

FOR SALE

$4,800—Brick Bungalow, modern, East City. Immediate possession.
$4,300—Brick Bungalow. New North end. Possession November 1st.
$4,400—Brick bungalow, north.

Davis-Thompson Co.
433 GEORGE STREET
Telephone 4724

THE CANADIAN DEPARTMENT STORES LIMITED

SUITS ARE GOING PLACES THIS FALL

... and you may be sure that the individually tailored EATON suits will be at fashion's front. Classic men's wear fabrics crafted with a charming simplicity so characteristic of fine man-tailored suits—yet so tantalizingly feminine. So whether your EATON-Made-To-Measure Suit is destined for business wear or Fall gallivanting... you're in the style limelight—30 to 40 sizes.

EATON'S MADE-TO-MEASURE CLOTHES

TWO-PIECE SUIT
$28.50, $33.50
$38.50

If desired, Budget Plan Terms in accordance with Wartime Prices and Trade Regulations may be arranged.
—Second Floor, C.D.S.

T. EATON Co. LIMITED

NATIONAL SELECTIVE SERVICE

Extension of Compulsory Employment Transfers.

To Employers and Employees:

THE 6th Compulsory Employment Transfer Order, issued under authority of National Selective Service Civilian Regulations, requires compliance not later than September 8th, 1943. After that date no employer may continue to employ any man covered by this Order, unless under special permit.

The first five Compulsory Transfer Orders listed occupations, and required compliance by all male employees in those occupations if (a) in an age and marital class designated under the Military Call-up, or if (b) 16, 17 or 18 years of age. The Sixth Order repeats all occupations given in the five earlier Orders, and requires all other men from 16 to 40 years of age (both ages inclusive) to become available for transfer to higher priority jobs, by registering at the nearest Employment and Selective Service Office.

Details of the Sixth Order were advertised in daily newspapers at the end of August. Copies of the Order may be secured from any Employment and Selective Service Office.

If in doubt as to the coverage of this Order, or the procedure under it, ask your nearest Employment and Selective Service Office.

All men, married or single, employed in designated occupations, aged 16 to 40, are now covered by the Orders. To avoid penalties, those who have not yet registered must do so by September 8th, 1943.

DEPARTMENT OF LABOUR

HUMPHREY MITCHELL, *Minister of Labour*

A. MacNAMARA, *Director, National Selective Service*

D-6B

Weather
Generally fair; Warmer

Evening Examiner
Peterborough

FINAL
CITY EDITION

VOL. LXXXVIII, No. 55 PETERBOROUGH, SATURDAY, SEPTEMBER 4, 1943 ★★ PRICE FOUR CENTS

NEW LANDING IN ITALY

San Giovanni Captured Opposition Negligible

Large Number Of Prisoners Taken As Invaders Sweep Inland Brushing Aside Feeble Resistance

By NOLAND NORGAARD
Associated Press War Correspondent.

ALLIED HEADQUARTERS, North Africa, Sept. 4. — (AP). — British and Canadian troops have clamped a firm hold on a 10-mile bridgehead between Reggio Calabria and San Giovanni on the Italian toe, seizing both towns, and are plunging ahead, Allied Headquarters announced to-day.

Only weak opposition has been encountered along the coast since the invasion yesterday morning, and many Italians surrendered quickly.

(Italian Headquarters acknowledged evacuation of the south-western edge of the toe opposite Sicily and the further loss of Melito, and a German broadcast declared new invasion forces had plunged ashore on the southern tip between Melito and Cape Spartivento. Later, the German communique declared, however, that Allied attempts to land behind the advanced Axis lines had been defeated.)

REINFORCEMENTS POURING OVER.

New reinforcements of troops and supplies are pouring across the narrow Messina Strait, Allied Headquarters announced, and "the advance is continuing."

The initial invasion spearheads met only "relatively weak opposition," Headquarters said, and Canadian War Correspondent Ross Munro said the Canadian landings were almost bloodless.

Eye-witness accounts said Italian troops were surrendering in numbers, as in Sicily, and even rowed across the Straits in small boats to surrender before the invasion began.

The grand offensive rolled deeper into Italian soil with armadas of Allied planes blasting enemy positions over the toe and hitting at airdromes near Naples, while heavy bombers from the Middle East joined the assault with a punishing blow on railroad yards at Sulmona, 75 miles east of Rome, shooting down 27 enemy fighters.

(There was no Allied confirmation of the Berlin report of new landings between Melito, 15 miles south of Reggio Calabria, ad Cape Spartivento on the south-eastern tip of the toe. The Germans said Italian "protective forces" in that area retreated to mountain positions.

REGGIO CALABRIA AIRFIELD SEIZED.

The airfield south of Reggio Calabria also was seized.

An Allied naval communique reported that the landings on the beaches between Reggio Calabria and Catona some five miles north "met with little or no opposition."

"The first loads were cleared well ahead of the time laid down in the program, and by early afternoon (Friday) the second series of craft were moving across the Strait with reinforcements and supplies. This work continues."

ENEMY RETREATS RAPIDLY.

"The advance is continuing," Allied Headquarters declared. Demolitions attempted by retreating enemy forces has been "largely ineffctive," the communique added.

Simultaneously an air communique announced that Allied airmen supporting the invading forces had blasted Catanzaro in the arch of the Italian boot and also had swept across the Tyrehenian Sea to bomb Southern Sardinia.

Enemy airfields were attacked by Allied bombers last night at Capua and Capo Dichino, Headquarters announced. Capua lies north-east of Naples. All the bombers returned.

In Southern Sardinia enemy radio installations were attacked by fighter-bombers and fighters.

In addition to Catanzaro, medium and light bombers and fighter bombers hit enemy communications at Cosenza, on the west coast of Italy just above the instep of the boot.

WARSHIPS DO VALUABLE WORK.

(The United Nations radio at Algiers said the British battleships Valiant and Warspite took part in the covering operation during the landings and shelled Axis positions. Two cruisers, six destroyers, two monitors, and two gunboats also were engaged, the broadcast said, adding that the Italian fleet

NEW LANDING IN ITALY
(Continued on Page 2, Column 5)

Speeding Canadians Set Records Taking Objectives

By SHOLTO WATT
Representing the Combined Canadian Press (Distributed by The Canadian Press)

AT MESSINA STRAIT, Sept. 3—(Delayed) — Reports coming from the Italian mainland show that objectives on the Canadian sector of the new Allied bridgehead are being taken far ahead of schedule and that the British are "streaking ahead like a scalded cat."

At 10 a.m. I was informed by headquarters that the first Canadian formation had made such progress that it was taking objectives assigned to second formation. The first line of Hill Forts had been taken.

As I drove down from headquarters I saw landing craft returning from Italy and many others putting out, while at one point I counted more than 100 craft afloat in the narrow Messina Strait.

Just One Attack

This vast array of shipping was only attacked once—by an effective salvo—as long as I was watching. Fires were still burning on the mainland which were started by the night's tremendous barrage, but there were few visible signs of fighting on shore.

Indeed, headquarters received a report that there were no Germans on the shore while the Italians were surrendering in droves, just as in Sicily.

I saw prisoners being brought ashore to crowded beaches and nine heavy guns that had been captured.

Besides the prisoners taken on the mainland there has also been a steady trickle for several days of Italians coming over on their own in rowboats at night, including some navy personnel.

Local residents give the impression of being pleased at the invasion. They still are smiling, waving greetings and sometimes throwing gifts of fruit despite the fact that most of them took refuge in the early hours this morning when General Montgomery showed them what he meant by a "Montgomery Barrage" fired over their heads.

EXTRA!

MONTREAL— The Gazette, today said the Government of Premier Godbout had decided to hold a Fall session either in October or November, of the Quebec Legislature, wtih a Provincial Election shortly afterwards.

LONDON—A scant 12 hours after third heavy bombardment by R. A. F. and Canadian bombers of Berlin, Allieid bombers roared across the Channel again early this afternoon to continue round - the-clock assaults on the Nazis.

Unusual Problem

LEAMINGTON, Sept. 4—(CP).—A Mersea township farmer solved the mystery of why his cow would not dry up when he discovered that the cow had turned foster mother to a six-month-old fawn. It is believed the fawn's mother had either died or deserted it as no doe has been seen in the district.

20-Minute Raid Shatters Berlin

By WILLIAM SMITH WHITE,
Associated Press Staff Writer.

LONDON, Sept. 4 —(AP—A great bombardment fleet of R.A.F. and Canadian Lancasters smashed Berlin last night from a clear sky, casting down 1,000 tons of fire bombs and howling steel in 20 minutes of attack officially described by the Air Ministry as "highly concentrated."

From a night of far-reaching operations—other British and Canadian airmen rode the skies above the Rhineland and beat at enemy flying fields in France and sowed mines in enemy waters— the British lost 22 bombers.

All Canadian planes returned safely to their bases, it was announced to-day, a record for a Berlin attack. The previous raid against the Nazi capital cost the Canadian bomber group seven big planes.

D. N. B. German News Agency, reported in a radio broadcast from Berlin that a preliminary count showed 15 four-engined bombers bad been shot down.

The Berlin raid was the third within 11 days but was not on the terrible scale of destructiveness of the two that went immediately before it.

Loss Is Reduced.

But it struck the city already scarred and smoking from attacks that have already thrown upon it more tons of bombs than fell on London in all the long months of Hermann's Goering's attacks, and thus had a cumulative effect farbeyond the weight of explosives let loose.

The loss of British planes announced by the Air Ministry are less than half those of the two previous raids—58 and 47 respectively.

The bulletin reported that the Berlin raiders encountered "thick clouds along the route," but said that over the target the sky was clear."

This time, as in the previous Berlin attacks, squadrons from the Canadian bomber group flew with

20-MINUTE RAID
(Continued on Page 14, Column 7)

Russians Smashing Ahead On 600-Mile Front Closing In On Stalino City

3 Remaining German Strong Points East Of Dnieper River Threatened By Surging Red Armies

LONDON, Sept. 4 (CP).—Russian armies, gaining momentum in their summer offensive, were rocking the Germans back on their heels all along a 600-mile front today to threaten three of the Nazis' most important remaining positions east of the Dnieper River.

A Soviet communique, broadcast from Moscow, announced the Red Army had recaptured 400 villages which have been in German hands since the early days of the Russian campaign in the fall of 1941. Russian troops were reported closing in on Stalino, German headquarters for the Donets area in the south; Konotop, vital junction point of the Bryansk-Kiev railway; and Smolensk, hinge of the north-central area and jumping-off point for the Germans' unsuccessful drive on Moscow.

A fourth offensive aimed at Bryansk apparently had slowed down but had not been stopped, and only in the Kharkov area did the Russians admit that stubborn German resistance in the shape of frequent counter-attacks had halted the Red Army without appreciable gains.

Gain 12 Miles.

The Russian drive reached its height in the Donets area, where the Red Army advanced nine to 12 miles on the approaches to Stalino, 12th largest city in Russia and headquarters for Hitler's southern forces.

One Russian spearhead was closing in rapidly on Stalino from the northeast and was reported in the Soviet midnight communique to have taken the town of Zuevha, only 28 miles from the city.

The drive in the Donets basin swept 150 more villages into the Russians' bag the midnight communique said. Large stocks of war material fell into Red Army hands and more than 4,000 Germans were killed in furious fighting.

The Russian claims were substantiated by the Berlin radio, which announced the Russians had opened a large scale offensive in the Donets basin, and the indications were that the Nazi commentator was preparing the German public for news of further withdrawals in that area.

Advance elements of the Russian army in the central area were said to have penetrated into German-held territory to a point 135 miles from Kiev, capital of the Ukraine, on the Dnieper River.

Moscow announced Russian armies have regained 20,000 square miles of territory since they launched the summer offensive July 12, making a total of 230,000 square miles recaptured from the Germans since they reached their deepest penetration at Stalingrad.

School Order Is Compulsory

TORONTO, Sept. 4 — (CP)—Premier Drew's announcement last night that the third, fourth and fifth forms of Ontario Secondary Schools will remain closed an additional two weeks after September 7, the regular school opening, coincides with an official directive from the Department of Education and is compulsory, it was explained to-day.

Premier Drew said the two weeks would enable scholars to aid in harvesting operations.

All Government offices were closed to-day, as is usual on Saturdays, and no official statement was forthcoming. A spokesman for the Department said however that he understood the order applied to all schools in the Province. With officials absent for the holiday week-end this spokesman declined to speculate on what action the Department would take if there were requests to open the higher forms at the regular date, in cases where students have already ended their summer's work on farms.

It was announced this morning that the Peterborough Board is asking permission to open the higher forms on Tuesday. In seeking permission the Board chairman, Dr. Charles Scott pointed out to Premier Drew that already 250 farmers from this district had asked for permission to go to Western Canada to help with the harvest and the advice of Canning Company officials was to go ahead and open the school as usual.

Japs Abandon Seaplane Base

By WILLIAM HIPPLE
Associated Press War Correspondent

UNITED STATES HEADQUARTERS, the South Pacific, Sept. 4—(AP)—The Japanese have abandoned their once important seaplane base at Rekata Bay on Santa Isabel, 145 miles northwest of Guadalcanal, a South Pacific headquarters spokesman said today.

(The Allied headquarters communique for Thursday, September 2, spoke of heavy United States bomber units striking enemy installations at Rekata Bay without meeting opposition. It was thought likely the enemy had withdrawn without a fight.)

Unofficially, it was thought here the Japanese had evacuated the entire island as well as Rekata Bay, but there was no intimation that United States forces have occupied Santa Isabel as yet.

Danes Won't Stop

STOCKHOLM, Sept. 4 —(AP)—Continued anti-German sabotage has caused the Germans to rescind their recent modification of martial law in Denmark, the Nazi-controlled Danish radio said last night. The Germans had permitted theatres to re-open and had set back the curfew from 9 p.m. to 11 p.m., but hereafter every establishment must be closed by 8 p.m., and all traffic except for the military and physicians will be prohibitied on the streets between 9 p.m. and 5 a.m.

Nazi Government Evacuating Vienna City Landings In Italy Start New Stampede

BERNE, Sept. 4 (AP)—A German frontier dispatch to the Gazette de Lausanne said today the Nazi government had decided to evacuate Vienna.

The entire population is preparing to quit the city for the southern part of the country, the newspaper said. It expressed belief the decision was a result of the Allied landings in Italy and pointed out that should Naples fall to the Allies, Vienna would be a target within closer range than Berlin now is from London.

(Swedish dispatches from Budapest earlier today said the Germans already were evacuating most of the women and children from Vienna, which the Nazis apparently thought was safe from Allied bombings until Allied heavy bombers recently raided Weiner Neustadt, only 30 miles from Vienna.)

Italians Seem Indifferent Hopes For Peace Fading

By FRANK BRUTTO—Associated Press Staff Writer

BERNE, Sept. 3—(Delayed)—(AP).—The initial surprise over, the Allied landing in Calabria apparently passed quickly in Italy today and was followed by almost a spirit of apathy as the Italians realized the hoped-for peace was not on the immediate horizon.

A Swiss telegraphic agency dispatch from Rome said "there is no particular uneasiness in the capital."

The Rome correspondent of the Tribune de Geneve reported the Italians have now realized "nothing less than a miracle" could spare the country the tragic lot of being transformed into a battlefield.

Populace Calm.

A dispatch to the Zurich Die Tat from the Italian frontier said the first reaction in Italy to the invasion was one of "complete calm, almost indifference," adding that in official Italian circles there was still the impression the landing was a diversion while the real invasion would be launched at some other point.

A Milan dispatch to the Berne newspaper Der Bund said the Italian people had reckoned on an imminent attack on th mainland, but nonetheless had hoped that the Badoglio government would succeed in withdrawing the country from the war before the Allies set foot on the peninsula.

The break in the Allied bombing of Northern Italian cities had nourished the belief that negotiations were in progress between Rome and the Allies. To-day's landing, the Milan dispatch added, "ends these illusions, while Italian newspapers themselves admit that the armament and equipment of Italian soldiers was inadequate to meet strong British and American forces."

Down On Fascists.

The Italian press to-night limited itself to a brief official communique on the fighting on the mainland while it devoted columns to a campaign against former Fascist leaders.

The Corriere Della Sera of Milan gave four columns to the exploits of the family of former Foreign Minister Count Galeazzo Ciano, whose goods and property were reported to have been sequestered by the Italian government along with that of Roberto Farinocci, former secreary of the Fascist party and other Fascist leaders.

The newspaper Messaggero said many Fascist chiefs already had been jailed in Rome. Others arrested in various parts of the country included Medeo Belloni, former Squadristi chief; Renzo Montagne, who held the post of Lieutenant General of the Fascist militia and Monte Gianpaeli, former chief of the Fascist party in Milan.

Nazis Tighten Laws On Danes

By JOHN H. COLBURN
Associated Press Staff Writer

STOCKHOLM, Sept. 4—(AP). — Gen. Hermann von Hannecken, Nazi military dictator of Denmark, today ordered Danish citizens to surrender all weapons and ammunition by September 7 under pain of the most severe punishment.

The order accompanied a decree issued last night rescinding the recent modification of martial law because of continuous anti-German sabotage and was announced by the Nazi-controlled Danish radio.

The Germans had permitted theatres to re-open and had extended their first curfew order from 9 p.m. to 11 p.m. Hereafter all business and other establishments must be closed at 8 p.m. and all traffic except for the military and physicians will be prohibited on the streets between 9 p.m. and 5 a.m.

Enforcement of the new curfew and weapon decrees will be carried out by the Danish police, the German announcement said.

This was interpreted here as a further sign that the Germans had been forced to yield some enforcement powers to the Danish authorities because they were not prepared to handle the country's administrative functions when they established their military dictatorship last Sunday.

The press bureau also reported that a bomb had exploded in a Copenhagen hotel Thursday night, killing several German officers.

Negotiations by Von Hannecken and Werner Best, German Minister to Denmark, to have Danish political leaders set up a new government to replace that of former Prime Minister Eric Scavenius continued today without success, the press bureau said.

No Paper On Monday.

Monday being Labor Day and a holiday, there will be no editions of the Examiner published. In today's paper will be found two pages of comic strips.

Huns Expect Double-barreled Invasion

Nazi Commentator Admits Anglo-Americans Have The Strength

By DEWITT MacKENZIE,
Associated Press War Analyst.

This column yesterday suggested that we, as long-distance watchers of the conquest of Italy, keep one eye on the unfolding of this drama and the other cocked in the direction of possible invasion points elsewhere—and that seems to be worth repeating to-day.

Just prior to the assault on Italy, Hitler's radio mouthpieces were feverishly predicting that a double-barreled Allied invasion of the Continent was imminent. They thought the attacks might come in the Mediterranean theatre and from across the English Channel into France. As the signs read, it looked as though the Nazis might have got hold of at least a partial truth.

Mostly Correct.

The Nazis have been fairly correct in many of their forecasts of Allied operations. For instance, they called the turn on our invasion of North Africa with considerable accuracy.

Now with half their latest phophesy proved true, Berlin still believes the other half may materialize. Capt. Ludwig Sertorius, military commentator of the German News Agency, says that from statements by Prime Minister Churchill it can be deduced "that the potential of the Anglo-Americans is so great as to allow them to deliver two or three blows against the Continent."

Flotilla Assembled.

The Hitlerites say the Western Allies have assembed a great flotilla of transport and landing craft in the Mediterranean. Spain reports the presence of a large fleet of warships and merchantmen at the great base of Gibraltar. The Nazi controlled Paris radio asserts that another amphibious force is assembling in Britain and that an Anglo-American armada will carry this across the English Channel for invasion of France.

Berlin has pointed to the valley of the Rhone in Southern France as one likely invasion place, and has asserted that there are many well equipped Frenchmen in North Africa, eager to meet the Nazis on French soil once more, and if there is an invasion of Southern France we may expect them to be part of it.

The Weather

Peterborough Temperatures:

Today:
Night low..58 Noon 68

Yesterday:
Highest....76 Lowest ...60

One year ago:
Highest....70 Lowest ...58

Weather Forecast:

Georgian Bay — Moderate winds; partly cloudy to-night and Sunday, with a few light scattered showers; not much change in temperature.

Lower Lake Region—Moderate winds; partly cloudy to-night and Sunday, with a few light scattered showers; not much change in temperature.

Cruelty Gag

LOS ANGELES, Sept. 4 — (AP)—Mrs. Robbie G. Emerson said her husband talked too little and it cost too much. "I'd accept long distance calls when he was out of town, but instead of talking he would hold the line for 15 or 20 minutes and not say a word. My bills ran as high as $68 a month," she complained. Superior Judge Thurmond Clarke granted her a divorce from Allan R. Emerson, a war worker. The judge agreed this was a form of cruelty.

First Wrens Reach Britain

14 Girls Take Over Clerical Jobs

AN EASTERN CANADIAN PORT, Sept. 4 (CP)—Selection for overseas duty fulfilled ambitions which they never expected to see realised, said 11 members of the Women's Royal Canadian Naval Service before they boarded a troopship here enroute to serve as clerical workers at Royal Canadian Navy headquarters in London.

(Arrival in Britain a group of 14 Canadian Wrens—first draft of W.R.C.N.S. personnel to be sent overseas —was anounced in London yesterday.)

The group was in charge of Subalt. Margaret Mackie of Victoria, who observed, "We sort of feel we are the pioneers," as she herded the girls to their quarters aboard ship. "Our girls will relieve British girls....British girls will relieve British sailors. It means more men available to go to sea in the Royal Navy."

Hailing from nearly every province in Canada, the Wrens paraded up the gangplank, respirators and tin hats slung from their shoulders, and, dripping rain, were greeted by thousands of cheering and whistling sailors, soldiers and airmen.

For most of the draft, it was their first look at an ocean liner, and their first sight of the sea.

Until accommodation for them is ready, the navy girls will be quartered in barracks with the British Wrens. "We are looking forward very much to working and living with British Wrens," said Ellen Cada of Clair Beach, Windsor, Ont.

Amphibious Jeeps Used

Barrage Makes Landing Piece Of Cake

By MAURICE DESJARDINS
Canadian Press War Correspondent

WITH THE CANADIAN TROOPS IN SICILY, Sept. 3.—(Delayed).—(CP Cable)—This morning's successful operation on the western tip of the Italian boot is the second "stand up" invasion for Canadian troops in seven weeks.

A few hours before the landings Maj.-Gen. G. G. Simonds, 42-year-old commander of the Canadians, told correspondents he expected little or no opposition on the beaches. The ease with which the Canadians established the bridgehead confirmed his statement.

A typical 8th Army artillery barrage had a lot to do with making the show a "piece of cake." Coastal populations stayed up all night watching the man-made volcano spewing tons of steel across Messina Straits.

The Canadians expect to meet their main opposition in the hills, out of range of our artillery. To-day our bombers are concentrating on those positions, with the help of naval shelling.

Our engineers found the beaches practically free from mines.

This afternoon I saw huge convoys of amphibious "ducks" heading for the embarkation points. They were acclaimed by cheering Sicilians. The inscription on one indicated the high feeling of optimism among the troops. It read: "Bound for Rome and home, we hope."

ALLIES SEND 21,000 MORE TONS OF SHIPPING DOWN IN THE PACIFIC

Two Extremes To Meet Monday Night

Two extreme contrasts in wrestling styles as well as appearance will be seen here in the Brock Arena on Monday night when Leo Numa the un-masked Red Shadow meets Gentleman Jack Clayborne in the main bout. Numa "the Puma from Montezuma" is a big powerful fellow weighing some two hundred and thirty-five pounds, and with his flaming yellow hair and handsome face is something of a "Perfect Man" in looks, at least. But the big blond who made such a name for himself as the masked Red Shadow is one of the roughest matmen we have seen. Everything goes with Numa and he doesn't mind how he wins so long as he does. In sharp contrast is Clayborne. As the greatest Negro wrestler the game has developed Gentleman Jack looks like a living statue of shining ebony. The Black Bouncer is marvellous looking athlete too and his black and heavily muscled body should make a striking contrast to the fair-haired pink-fleshed Numa.

When Flight-Sergeant Ted Miller of Trenton wrestled here the other night his clever work against Joe Maich made quite a hit. Miller will be back against burly Bunny Dunlop and the Airman's Commando training may stand him in good stead against the powerful Dunlop. Miller teaches Jui Jitsu and Commando tactics at the Trenton R.C.A.F. Station and intends to demonstrate some of the more drastic moves if big Bunny tries any of his illegal stuff.

Few Casualties Munro Reports

By ROSS MUNRO,
Canadian Press War Correspondent.

WITH THE CANADIANS IN ITALY, Sept. 4—(CP Cable) — Canadian troops swept across Messina Strait and landed on the beaches of Southern Italy just before dawn Friday to establish a brideghead with practically no opposition.

Supported by a devastating artillery barrage from masses of guns on the Sicilian coast, as well as a bombardment from warships, the Canadians made the assault heer with even more ease than the landing at Pachino in Sicily.

I have been ashore for more than two hours after landing wtih the assault force. I have talked wtih hundreds of troops so far and have not seen a casualty.

Only a few shots were fired if any during the landing.

First Report.

The above dispatch from Ross Munro was the first on the Can-

FEW CASUALTIES
(Continued on Page 14, Column 3)

Hog Quotations In Peterborough

SATURDAY, SEPTEMBER 4

Hogs — $16.10 plus transportation.

Sows — $13.75 plus transportation.

Eggs — A large 43c, A medium 42c; A pullet 32c; B grade 31c; C grade 25c.

Cream — Special 43c; No. 1 42c; No 2 39c (including Government bonus). If delivered 3c extra.

The Quaker Oats Company quotes Ontario Winter Wheat No 1, $1.10; No. 2 $1.10; No. 3 $1.08;

GENERAL INSURANCE

THE
Halifax Insurance Co.
"Canada's Oldest Insurance Company"
CLEGG & McCLELLAN
All Classes of Insurance
142 Simcoe. Phone 8251

STAN DARLING
Insurance
Fire, Auto, Accident and Health, Plate Glass, Liability and Life.
346 WATER ST. PHONE 8884

T. MARK & SON
General Insurance
360 WATER ST.
Phone 5425

INSURE IN SURE INSURNCE
C. J. RAY
418 Water Street Tel. 4142
Fire, Automobile, Sickness and Accident, Plate Glass Liability, Life, Etc.

PERSONAL PROPERTY FLOATER INSURANCE
Protection everywhere, anytime. For full details, Phone 5542
DIXON & HURLEY
General Insurance 391 Water

Wins Scholarship

Scholarships announced by the Senate of the University of Toronto include the Edward Blake in Algebra, Geometry, English and History awarded equally to R. H. Carley, ABOVE, of Peterborough Collegiate Institute and Miss R. G. O'Shaughnessy of Cobalt. Mr. Carley is a son of Mr. and Mrs. T. J. Carley of this city.

HERE AND THERE IN SPORTS

By The Canadian Press

The baseball scene in Western Ontario was cleared yesterday for the next stage of the season's playdowns of the Ontario Baseball Association when London Army administered a 5-3 defeat to the Nationals at Stratford for their deciding encounter in the senior "A" grade.

The Soldiers now advance to the inter-city tests with Windsor "A" seniors during the coming week while Stratford, in losing the series with the Forest City squad have dropped to "B" category and will take on the Windsor Bees for a similar set of tussles. Catcher Tubby Jones had much to do with London's victory in the Classic City when he drove a triple to the right field fence to drive in three runs in the third inning. This splash was followed in the ninth by two tallies which resulted from first - baseman Biasatti's timely single. Pitcher Tommy White covered the route for London but allowed eight hits and did not strike out a man until he fanned two pinchhitters in a row in the last inning to complete the issue.

London has earned two titles already this season and is hot for the Provincial honors. Army grabbed off the National Sandlot Championship at Toronto and followed with a victory in the Inter County Senior Baseball race.

Five-Year-Old Wins

Dominator, five-year-old gelding owned by Leon Toole of Danbury, Conn., showed plenty of speed in taking both heats of the Willimantic pace in the grand circuit card at Empire City yesterday, his best time in beating Hal Mite being 2:04.

Johnny Adams of Kansas, leading U. S. jockey in races won this season, added to his string by riding four horses to victory at yesterday's twilight meeting at the Fair Ground Track in Detroit, thereby earning a $200 bonus from the Detroit Racing Association.

Leo Dandurand, noted in Montreal hockey and turf circles, and Edward Lyons of St. Louis, Mo., a race-track man, were arrested in St. Louis on charges of assault to kill following an altercation with Dr. L. V. Dowdall, resident of the Middle-West city, which started in a night club. All three suffered injuries.

Byron Nelson and Jug McSpaden turned a best-ball score of 62, 11 under par for the Minneapolis golf course yesterday to take the lead in the $5,000 Golden Valley invitation team golf match which has a field of eight twosomes. After the day's play, the pros nominated Nelson as the outstanding player of 1942.

Lauds Umpire.

An umpire has come into his own at long last. Fans of the Newark Baseball Club yesterday received a formal request from a group of rooters for permission to pay tribute to Umpire Frank Dehaney of the International League who hails from nearby Elizabeth, N.J. He is to receive a gift on Sunday.

The playoff series of the Halifax Senior Baseball League had a surprise finish yesterday when the Nova Scotia Amateur Baseball Association suspended the Army team for using two ineligible players and awarded the title to Navy which had already won three of the best-in-seven contests.

Because she claimed he stayed away from home, Mrs. Ralpha Pearl Baer secured a divorce yesterday at Sacramento yesterday from her husband, Buddy Baer, former heavyweight boxer, and brother of Max, once heavyweight champion.

The combined 67-day meeting of Arlington and Washington Park, on the latter's track at Chicago will wind up with the two concluding major stake events of the U.S. summer season to-day and Monday. To-day's special is the $56,000 Washington Park Futurity and the Labor Day feature is the $50,000 Washington Handicap.

More Probing

TORONTO, Sept. 4 — (CP). — Charles Daley, Ontario Labor Minister, yesterday said invitations will be sent out shortly to employers' and employees' organizations to name representatives to a Provincial government fact-finding committee.

Giants Win First Junior Battle

Called on account of darkness in the sixth frame the Giants of Ashburnham still took the first game of the Catholic Junior Softball Seague finals away from the Tigers from the west side of the Otonabee at Memorial Park last night 12-6. The series is a best three of five affair. Last night's game was referred back to the fifth inning when Mack Guerin behind the plate gave the game the finger.

The fray was close in the first two columns, then the East City crew opened out and drove in eight big runs. This was followed by a trio in the fourth, and along with one in the first counted a total of 12. On the short end of the stick Tigers chalked up one in the second and another in the fourth. In the fifth frame with some good pounding they rallied for four runs leaving two on base. They should come back stronger next game.

O'Heron, B. Sullivan, and Duignan looked good in the field for the winners, while Conroy, Giardino, and Conlin were about the pick in the same department for the losers.

B. Sullivan pitched steady ball for the Giants being struck for eight hits and walking five. Murphy on the opposing mound was slashed for ten safe bingles, while walking seven men.

In the hitting division for the Giants, Ray Fitzgerald averaged a 1000 a pair of singles, a double and a four-bagger for four. B. Sullivan grabbed a pair of doubles in four and P. Heron a pair of singles in the same number.

A single and a double were Murphy's contribution to his team's offensive efforts in three starts. Giardino capped a pair of singles for the same aggregate of starts, while Conroy hammered a homer for two beginnings.

Playing at first for the victors O'Heron pulled off a sensational catch of a pop fly off the playing field.

The second game of the Junior finals will be next Wednesday night at the Quaker diamond.

Score by innings:

		R	H	E
Giants	108 300—	12	10	3
Tigers	010 14x—	6	8	3

Fourth Battle Is Arranged

The fourth game of the Senior Catholic Softball League will be run off next Wednesday night at the Armour Hill Flats at 6.30. Cubs will be at home to St. Peter's. A 3 of 5 set up, the standing is Cubs 2 games and St. Peter's one.

If the Saints lose this coming game it is curtains for them, and the J. E. Sullivan trophy will go back to East City after a year's absence. However, on the other hand if St. Peter's arrange to pull the game away from the opposing squad a fifth fray will be in the offing.

Manager Jack Condon is giving pep talks to his understudies and the forthcoming fray should see a change. Joe Garvey is not content to sit on two victories in a row but will have his men out there in top shape to polish off the St. Peter's aggregation next Wednesday.

This coming game will be a honey and it should attract a large crowd. St. Peter's will be battling to keep in the race, the Cubs will be battling to wipe out their antagonists.

Fights Last Night

By The Associated Press

New Orleans—Holman Williams, 159, Detroit, outpointed Lloyd Marshall, 163, Cleveland (10).

Worcester, Mass—Joe Lemieux, 137, New Bedford, Mass., outpointed Al Freda, 135, Worcester (10).

Taunton, Mass.—Freddy Cabral, 159, Cambridge, Mass., knocked out Juan Atelli, 145, New York (6).

Hollywood—John Thomas, 138, Los Angeles, outpointed Santiago Sosa, 138, Panama (10).

Portland, Ore.—Jimmy Garrison, 149, Kansas City, outpointed Lige Drew, 144, San Diego (10).

Tennis Tournament Attracts Many Stars

TORONTO, Sept. 4—Tennis snaps out of two-year lethargy this week-end as the finest array of stars left in the East, with support of Western Canada players and two U.S.A. players, start play today in the invitation tennis tournament at the Toronto Cricket Club for the overseas tobacco and hamper fund. Matches continue on Sunday, with the finals Monday afternoon.

Leading the field in player strength and gallery interest are Ross Wilson, Bill Pogitt, Hamilton; Group Capt. B. K. Burnett, Mount Hope; FO. Bill Weisbuch, U.S.A.; L. Cpl. Bob Watt, Brockville and Montreal; Grant (Pinky) McLean and Lieut. Alan Eaton.

Yesterday's Stars

By The Associated Press.

Rip Sewell, Pirates—Became first major league pitcher to win 20 games by beating Cubs.

Hank Borowy and Bud Metheny, Yankees —Borowy pitched Five-hitter while Metheny hit triple and homer in defeat of Senators.

Whit Wyatt and Luis Olmo, Dodgers-Whyatt's effective pitching and Olmo's trun-run double beat Giants.

Bobby Estalella and Russ Christopher, Athletics-Estalella's hitting and Christopher's relief pitching beat Red Sox.

Tiny Higgins, Tigers— —Hit three run ninth-inning homer to beat Browns.

Harry Walker, Cardinals—Drove in winning run in ninth-inning rally to beat Reds.

Remember When—

By The Canadian Press.

Saturday, Sept. 4.

Oshawa broke Western Canada's hold on the Mann Cup, emblematic of the Canadian amateur lacrosse championship, when the Ontario team squeezed out a 2-1 win over New Westminster Salmonbellies 14 years ago to-day. Mimico-Brampton Combines won the cup for the East last year, also from the Salmonbellies.

Monday, September 6

Big Bill Tilden won his first United States singles tennis title at Forest Hills, N.Y., 23 years ago today, defeating W. M. (Little Bill) Johnston 6-1, 1-6, 7-5, 6-3. Tilden reigned as the world's outstanding amateur tennis star until he turned professional in 1931.

TORONTO FRUIT

TORONTO, Sept. 4 — (CP). — Wholesale fruit and vegetable prices were unchanged here today with the following exception:

Domestic, tomatoes, six quarts, 15c to 20c, 11 quarts 25c to 30c.

ROOM AND BOARD —By Gene Ahern

New Landing Made In Italy

(Continued from Page 1)

had not yet been sighted.)

Ross Munro, Canadian Press war correspondent, reported in a delayed dispatch written after he had been ashore in the Reggio Calabria area for two hours that he had not seen a casualty up to that time.

He added that, supported by a "devastating" artillery barrage from masses of guns on the Sicilian coast, "the Canadians made the asault here with even more ease than the landing at Pachino in Sicily."

To-day's Rome communique admitted the fall of Reggio Calabria, San Giovanni and Melito and said the Allies had established several bridgeheads on the extreme southern tip of Calabria with naval support and "overhelming supriority in the air."

Reggio Calabria is the area's largest city with a normal population of 130,000 persons. It is almost all of modern construction, as the old city was razed by an earthquake in 1908. San Giovanni is little larger than a village.

At the same time, Shalto Watt, war correspondent for the Montreal Star, reported that objectives on the Canadian sector of the Allied bridgehead "are being taken far ahead of schedule" and that the British are "streaking ahead like a scalded cat."

BRIDGEHEADS 10 MILES DEEP.

(In London, the Daily Express said this morning that the invading force "had enlarged its bridgeheads to a depth of 10 miles in some places."

("The advance," the Express added, "was continuing in a northerly direction toward the first substantial Axis defences near Palmi, more than 20 miles by road from the landing beaches at Reggio Calabria.")

Sicily Casualty Reports Near Completion

OTTAWA, Sept. 4 —(CP) —Issuance by Defence Headquarters last night of the 16th official list of Canadian (Active) Army casualties in the Sicily operation—containing 150 names and the longest so far released covering casualties in that theatre— brings to 1,603 the total of Canadian casualties in the Sicilian action thus far made public.

Friday night's list —365th army casualtiy list of the war—contains the names of nine officers and 141 other ranks, and names three officers as killed in action and six wounded, one seriously.

Fifteen other ranks were killed in action, six died of wounds, one died during the campaign, 112 were wounded in varying degrees of severity and seven are missing.

The officers killed in action were Acting Captain George Turnbull Whitelaw, 23; Lieut. John Earl Chase, 29, and Lieut. Marriott Wilson, 23.

Whitelaw and Chase were members of a Central Ontario regiment and Wilson a member of a British Columbia regiment. Captain Whitelaw's father, A. N. Whitelaw, lives at 210 Nassau st., Oshawa, Ont., and Lieut. Chase's father, John Albert Chase, at Peterborough, Ont.

Lieut. Wilson's father, Dr. G. H. Wilson, lives at New Westminster, B.C.

OFFICERS.

Central Ontario Regiment.

CHASE, John Earle, Lieut., killed in action, John Albert Chase (father), R. R. No. 1, Peterborough, Ont.

WHITELAW, George Turnbull, acting Capt., killed in action, A. N. Whitelaw (father), Oshawa, Ont.

WILSON, Marriott, Lieut. killed in action. Dr. G. H. Wilson (father), New Westminster, B. C.

Infantry.

McCROSSAN, Thomas Frederick, Lieut., seriously wounded. Mrs. Ruth Alice McCrossan (wife) London, Ont.

Central Ontario Regiment.

THOMPSON, John Sparrow David, Lieut., wounded. Mrs. Janet Thompson (wife), 49 Poplar Plains Cres., Toronto.

Alberta Regiment.

SAVILLE, John Maxwell, Lieut. wounded. Mrs. Lillian Alice Savile (wife) Chauvin, Alta.

Reconnaissance Units.

McCASKILL, Robert Edward Stuart, Lieut., wounded. Mrs. R. McCaskill mother, Verdun, Que.

O'TOOLE, Edward William Scully, Lieut., wounded. Edward O'Toole (father), Montreal.

WARRANT OFFICERS, N.C.O.'S AND MEN.

Infantry.

BALDWIN, Frederick, Pte., killed in action. Mrs. Elizabeth Baldwin (mother), 15 Cunningham Ave., Toronto.

ODDY, Herbert, Pte., killed in action. Mrs. Jane Oddy (mother), Morden, Man.

Saskatchewan Regiment

FLYNN, Douglas Willwood, Pte., killed in action. Mrs. Vira Marcella Flynn (mother), Beadle, Sask.

PARKHURST, Allan Elmer, Pte., killed in action. Harry Parkhurst (father), Phillips, Wis.

Royal Canadian Artillery

KOSMACK, Manley Loe., Gunner, died of wounds. Mrs. Effie Kosmack (mother), New Liskeard, Ont.

Eastern Ontario Regiment

BURFIELD, Arnold Norman Richard, Pte., died of wounds. Richard Burfield (father) Peterborough, Ont. (Wife overseas).

Infantry

AMOS, Douglas Haig, Pte., dangerously wounded. Mrs. Jane Amos (mother), Oxdrift, Ont.

Canadian Armored Corps

WELLS, John Joseph, L. Cpl. wounded. Mrs. Albertress Wells, (wife), 396 Parliament Street, Toronto.

WILLIAMS, Howard James, L. Cpl. wounded. Mrs. Elsie May Williams (wife), Cannington, Ont.

Royal Canadian Engineers

CARTWRIGHT, William Edgar, Spr., wounded. Mrs. Marie Theresa Cartwright (wife), Flin Flon, Man.

DEMERS, Roland Joseph Isidore, Spr., wounded. Mrs. Laurencia Demers (mother), Windsor, Ont.

ELDRIDGE, Leonard Franklin, L. Cpl. wounded. Mrs. Bertha Eldridge (mother) 86 Hamilton St., Toronto.

HALUK, Peter, Spr., wounded. Isaac Haluk (father), Rama, Sask.

LORTIE, Emile, Spr., wounded. Edgar Lortie, (father), Ansonville, Ont.

McEWEN, John Alexander, Cpl., wounded. Mrs. Gladys McEwen, (wife), Edmonton.

Central Ontario Regiment.

JAMIESON, William Duncan, Pte., wounded. Mrs. Clara Dooe Jamieson (mother), 178 Dunvegan Road, Toronto.

Eastern Ontario Regiment.

CALBURY, John Benjamin, Cpl., wounded. Mrs. Grace Calbury (mother), Belleville, Ont.

COX, Thomas, Pt., wounded. Mrs. Helen Cox (wife), Brockville, Ont.

DUNCAN, George Roxborough, Pte., wounded. Mrs. Euphemia Duncan (mother), Whitby, Ont.

LEE, John Albert, Pte., wounded. Mrs. Violet Thomas (mother), South Hamilton, Ont.

RUNIONS, Buddy Edward, Pte., wounded. Mrs. Ama Runions (mother), Campbellford, Ont. (Wife overseas).

RUPNOW, Angus Elwood, Pte., wounded. Mrs. Ethel Rupnow (mother), Niagara Falls, Ont.

WHITNEY, Clarence, Cpl., wounded. Mrs. Olive Whitney (wife), Trenton, Ont.

Southern France May Be Next

WASHINGTON, Sept. 4 (AP).— This capital cocked an ear today for news of round two in the conquest of Italy, with expert opinion generally agreed that additional thrusts onto the hapless peninsula would be made to back up the successful invasion by the British-Canadian 8th Army.

This view was expressly based on the fact that during the first hours of the operation only the single army was involved while dispatches from the war zone made no mention of the roles assigned the British 1st Army or the American 7th, both of which are presumably poised for action, along with the British 9th and 10th armies around the Eastern Mediterranean and the American 5th in North Africa.

Italy has a long and vulnerable coast line, offering many points for assault north of the toe. Heavy attacks on one or more of these points, especially aimed at cutting the north-south rail line that runs through Rome, would speed the conquest and complicate extremely the enemy's development of strategic reserves.

Whether the Allied plans also call for striking out toward Southern France is an open guess that undoubetdly figures importantly in the war of nerves on the Nazis. If an attack on France is to be made, however, it will almost certainly be preceded by a drive on Corsica.

TORONTO PRODUCE

TORONTO, Sept. 4 — (CP). — Egg and butter prices in the spot market here today as reported by the Dominion Department of Agriculture follow:

Eggs: Wholesale to retail, A large 50c, A medium 48c, A pullet 42c, B 39c, C 35c, country shippers quoted graded eggs, cases free, A large 48c, A medium 47c, A pullet 37c, B 36c, C 30c.

Butter: First grade solids, asking price 33½c, second grade solids 30c to 31½c.

JUNIPER BERRIES
Large quantities required for export. Picked Sept. to Dec. High prices paid. Write for full information.
CRUDE DRUG SUPPLIES
Gallagher Building,
Peterborough, Ont.

Cheese, Produce and Livestock

WINNIPEG GRAIN.

WINNIPEG, Sept. 4 — (CP). — Mixed dealings in both pits brought grain futures to lower ground yesterday on the Winnipeg Grain Exchange. Wheat lost ⅝ to 1⅛ cents a bushel, while rye dropped 1 to 1¼ cents, with October finishing at 97⅛ cents, December 96 cents, and May 96½ cents.

Most of the buying in wheat was believed to be in connection with the purchase of 150,000 bushels of wheat by Eire and 350,000 bushels for Greek war relief purposes. The selling was presumed to reflect intermarket spreading with Chicago.

American houses were credited with outright buying in rye and locals with selling.

Cash wheat trade was again on the quiet side, with little important business confirmed. United States buyers made further inquiry for cash barley, but no transactions were confirmed.

Winnipeg Futures.

	Open	High	Low	Close	Prev Close
Wheat—					
Oct.	109½	109½	108¾	108⅞	109½
Dec	108¼	108¼	107¼	107¼	108¼
May	108¼	108¼	107½	107⅛	108⅛
Oats—					
Oct.	....	....	....	51⅛	51¼
Dec.	....	....	....	51⅛	51¼
May	....	....	....	51½	51½
Barley—					
Oct.	....	....	....	64¾	64¾
Dec.	....	....	....	64¾	64¾
May	....	....	....	64¾	64¾
Rye—					
Oct.	98¼	98¼	96¾	97¼	98¼
Dec.	97⅛	97⅛	96	96	97⅛
May	97⅝	97⅝	96½	96½	97⅝

HOG PRICES

TORONTO, Sept. 4 — (CP). — Prices were unchanged at bacon-hog markets reporting early today.

Liveweight: Chatham $12.

Dressedweight: Hamilton $16.75 delivered, Hull $16.10 plus transportation, Stratford $16.60 delivered.

Obituaries

AUDREY FERGUSON.

The funeral of Audrey Ferguson, infant daughter of Mr. and Mrs. John Ferguson, was held on Thursday from the home of her grandparents, Mr. and Mrs. Ernest Hazelwood. The service was conducted by Rev. Glover and interment was made in Little Lake cemetery.

Audrey died on Tuesday after being ill for some time. She leaves to mourn her loss her sorrowing parents.

Many floral tributes were received and four small boys were flower bearers at the funeral: Leonard Hazelwood, Morgan Hazelwood, Ronald Sargeant and Jackie Burgess.

JOHN STEWART GRAHAM

The funeral of John Stewart Graham was held on Wednesday afternoon from his late residence, Lot 21, Concession 3, Otonabee to Westwood Cemetery, with service conducted by the Rev. George Murray of Keene United Church.

Mr. Graham died on Monday after a short illness in his 64th year.

A well-known and respected resident of Otonabee, where he had lived all his life, he was the son of the late John Graham and Margaret Stewart. He was a member of Bethel United Church.

He is survived by his wife, the former Mary Elmhurst; a stepson, Pte. Roy Fanx, Camp Borden; a stepdaughter, Mrs. Lloyd Wismer. There are also three sisters and two brothers: Mrs. Barbara Breckenridge and Mrs. Robert Steele of Norwood, and Mrs. George Fife, Harry and Alex Graham of Otonabee.

Pall-bearers were six neighbors of deceased: Alfred and Albert Elmhurst, Harry Garnett, William Robertson, Donald and Robert Hope.

EDWARD JOSEPH COLE.

A soldier of the 93rd Battalion of Peterborough in the last war, Edward Joseph Cole died in the Hamilton General Hospital Friday. He was born in London, England, seventy-three years ago.

He resided first at Wooler, and on coming to Peterborough worked in the paint shop at the De Laval Company. Twenty years ago he left for Hamilton.

Mr. Cole is survived by his widow, the former Annie Holt, and their daughters, Mrs. D. Stewart, Mrs. R. Ellerly of Burford, Mrs. C. W. Evans of Sudbury, Mrs. F. Smith of Windsor, Mrs. J. Hawkins, Mrs. W. Wallace of Hamilton, Mrs. E. W. (Jack) Cooper of this city; one son, Albert, overseas; also by three brothers: Alfred, George and Charles of Peterborough.

Mr. Cole will be remembered by old comrades of the 93rd Battalion and many other citizens. He had a talent for ventriloquism and was well known as an entertainer.

The funeral will be on Sunday, September 5, from Wallace Funeral Home, Ottawa Street, Hamilton, to Ancaster Cemetery.

7-Ship Convoy Blasted Apart

ALLIED HEADQUARTERS, the Southwest Pacific, Sept. 4 (AP).— Blasting apart a seven-ship supply convoy at Wewak, New Guinea, Allied bombers have added 21,000 tons of merchant shipping to the 2,500,000 tons which U. S. Navy Secretary Frank Knox said in Washington the Japanese have lost to planes and submarines since entering the war.

Today's communique from Allied Headquarters also reported damage of 20,500 additional tons in far-ranging operations.

Three freighter transports, each of 7,000 tons, were sent to the bottom of Wewak's harbor Thursday morning by mast-skimming medium bombers.

First Destroyer

An enemy destroyer was left enveloped in flames and the stern was blown off a 1,000-ton cargo ship.

Four hundred miles west of Darwin, Australia, a 7,000 ton enemy cargo ship was damaged in a raid by four-engined Allied bombers on the harbor of Waingapoe, Soemba Island.

Another 7,000 ton supply ship was damaged off Cape St. George and a 5,000 ton ship bomber near

7-SHIP CONVOY
(Continued on Page 14, Column 6)

Potatoes Easy At $2 A Bag

Potatoes were a flat $2 a bag on the market this morning, with a heavy offering of fine quality stock. Tomatoes bulged the outdoor display with prices down to 40 cents the 11-quart basket. It looked like the biggest market of the year, with an abundance of vegetables all the way from broccoli and corn on the cob, through a variety of marrows, and a full line of carrots, beets, onions, cauliflowers. In fact the district growers hauled a tremendous load of the produce into the city today. They say the tomato crop is at its best, and if canned goods are going to be in lighter supply than usual next winter, at least the industrious housewife has a present chance to stock up the shelves with all kinds of tomato pickles.

Butter was 40 cents, chickens 33 to 38 cents, pullet eggs were up to 35 cents, an increase of five cents a dozen in the last three weeks. Probably the pullets are turning out a larger egg as the weeks go by. Top prices for the first grades were 48 and 50 cents a dozen. One woman quoted 40, 43 and 46 cents the dozen, the 46 cents being for the largest of her offering.

Buyers marvelled at the outdoor plenty of vegetables, and if the growers unloaded all that produce this morning it must have been something of a market record.

Creamery Fined

TORONTO, Sept. 4 (CP).—Kingsbott Creamery of Orangeville, Ont., yesterday was fined $150 and costs when convicted of three charges of operating a commercial vehicle beyond the 35-mile limit without a permit, contrary to Prices Board regulations.

Fall Term
PETERBOROUGH BUSINESS COLLEGE LTD.
Tuesday, Sept. 7
It is important this year that enrolments **be made earlier** than usual. Our office is open daily for consultation. Phone 4861 for appointment.
Business firms and the Government need capable stenographers and accountants. Young people can serve their country by preparing for office positions, and when the war is over will likely hold these positions. Rather important, is it not?
Ask for full information by letter—or call Day 4861—Night 6431.
J. A. McKONE, Pres.

Pimples and Blackheads
Relieved by this Medicinal Ointment
Whether in bathing suit or evening dress you become very much embarrassed by skin affections and irritations on the shoulders and back as well as on the face. Why not do something about it—something worth while. Dr. Chase's OINTMENT is a medicinal product on which you can rely for clearing up skin troubles of this nature as well as itching and eczema.
Mothers who are accustomed to use Dr. Chase's OINTMENT for baby's skin troubles and eczema find it so delightfully healing and soothing that they soon acquire the habit of using it for their own skin affections.
60 cts. a box. Economy Jar, five times as much $2.00

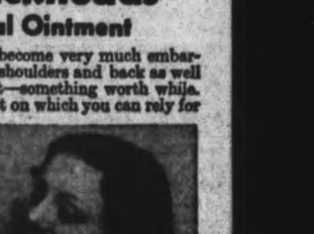

Dr. Chase's Ointment

If our souls are open to God, his spirit is certain to be upon us: The spirit of the Lord is upon me.
—Luke 4:18.

Attend the Services in Your Church Tomorrow

Envy, petty resentment, suspicion are childish, put them away: When I became a man I put away childish things.
—I. Cor. 13:11.

Bible Has Fascinated Many of World's Great Men

Rev. E. R. JAMES.

The Word of the Lord endureth for ever.—I. Peter 1, 25.

Do you read the Word of God? Has some Word of the Lord gripped and dominated your mind and heart? Then you can understand something of the inward meaning of this ancient statement.

St. Chrysostum, the silver-tongued Greek Preacher, who filled St. Sophia in Constantinople, reminds us that "The Holy Spirit gave the Scripture through the agency of herdsmen, fishermen and other humble persons. Now the laborer, the servant, the uneducated person may certainly derive much profit by reading the Holy Scriptures or having it read aloud."

Another Church Father, Gregory the Great, teacher that "the Scripture is a kind of river, if I may so liken it, which is both shallow and deep, wherein both the lamb may find a footing and the elephant float at large.

Heine, a Jew and famous German writer of the last century, became blind and paralyzed in his closing days. He lay on his deathbed for about three years. His spiritual eyes were opened as the Bible was daily read to him and he received comfort and peace.

Savonorola, the Italian reformer, peacher and martyr, was fascinated by this Book. He could not open the Book without being carried away by the thought of reading the Word of God.

The Bible stands for the great ideals of liberty, truth and righteousness. "What does the Lord require of thee but to do justly and love mercy and to walk humbly with thy God?" Canon Driver, the great Old Testament scholar, called this verse the high water mark of the Old Testament.

Field-Marshal Smuts says: "The Bible is the greatest Book in the world and the greatest contribution to human culture, thought and religion. Let us not forget that this Book is the contribution of the Jews to mankind for the welfare of the world."

Our forefathers read the Bible daily. Perhaps in a spirit of superstitution. This is the great danger of the Bible—Bibliolatry, which means worship of the Bible. At the same time its reading left a great mark upon the character of the British people. As a race they hate hypocrisy and cruelty and love liberty. The Bible never dies; its spirit lives through all the ages. It emphasizes that righteousness exalts a nation. The nation that forgets God and worships other Gods, such as culture and science, that nation sooner or later disappears. This Book stands alone. It is a unique revelation that a nation loving God and obeying His moral laws will live also.

Bishop Lightfoot, a great scholar and interpreter of the New Testament, utters words that should never be forgotten: "If we would learn what St. Paul holds to be the essence of the Gospel we must ask ourselves the meaning of such phrases: "To me to live is Christ." "That I may know the power of His resurrection." "I have all strength in Christ that giveth me power." The Book centres upon the Life and Person of Jesus Christ, that He is the Son of God, "Who commanded the light to shine out of darkness hath shined in our hearts to give the light of the knowledge of the glory of God in the face of Jesus Christ."

"Read the Book praying" is the advice of the great saint of the Roman Catholic Church, Baron Von Hugel.

As we begin the fifth year of the war let us offer this 124th Psalm, which is both ancient and modern, as a thankoffering to God, remembering Dunkirk, the Battle of Britain and Pearl Harbor:

"If the Lord Himself had not been on our side, now may Israel say; if the Lord Himself had not been on our side, when men rose up against us, they had swallowed us up alive when they were so wrathfully displeased at us. Yea, the waters had drowned us, and the stream had gone over our soul. The deep waters of the proud had gone even over our soul. But praised be the Lord Who hath not given us over for a prey unto their teeth. Our soul is escaped as a bird out of the snare of the fowler; the snare is broken and we are delivered. Our help standeth in the Name of the Lord, Who hath made heaven and earth."

WHEN THY WORD GOETH FORTH IT GIVETH LIGHT AND UNDERSTANDING UNTO THE SIMPLE.

Blood Donors Number 153 During the Past Week

At the blood donors clinic during the past week there were 153 donations given with the Canadian General Electric and Genelco employees again in the lead with 60 donations. Thirty-one came from places outside of Peterborough, other industries provided 23, and the general list provided 39 donors.

As the weeks pass more and more donors are getting their second, third, fourth and fifth pins. During the past week the following gave their fifth donation: Stuart G. Hall, H. R. Henwood, Sid Craig, Charles Kingan, T. Dalton Johnston, Bert Jopling, Edward J. Briant and William E. Saunders.

With Monday being a holiday there will be no clinic that day.

It has been found that this week more than the usual number of blood donations have had to be discarded because they have contained fats. It is possible that some of the donors have by accident taken breakfasts that have contained milk, cream, butter or bacon and that others thinking because it does not affect themselves have knowingly taken fats.

The fact of the matter is that if donors do not adhere to the prescribed diet the blood they donate is affected and not the donor. Any fats eaten show up in the local laboratory and the donations are therefore useless to send to Toronto for preparation for overseas.

Monday's donors were:

General list: Stuart G. Hall (5), Byers H. Smith (3), Canadian Canoe Co.; Ernest V. Sucee (4), Collacut Bus Lines; Miss Norma Dolan (3), Mason's; Mrs. Alice Smith (2); H. R. Henwood (5), Peterborough Automotive; Sid Craig (5); Frank E. Sidwell (5); Charles Kingan (5); T. Dalton Johnston (5); Mrs. Julia Taylor (2); Mrs. Ethel Blake (3); Gordon Morrison (3), Loblaw's; Frederick M. Banks (4); Mrs. Ada Faulkner (1), Omemee; Cecil Howson (2); Mrs. Matilda J. Magee (3), Omemee; Robert Grafstein (3); W. Elwood Faulkner (1), Omemee; Mrs. Anne Richmond (1); Robert McIlmoyle (1), Hood & Cummings; Miss Berneice Bidgood, Keene; Harold Dormer (4), Examiner; Mrs. Pearl Read (1), Hood & Cummings; Miss Lillian Coones (2), C.W.A.C.

Lindsay: Mrs. Eliz. Balfour (2), Mrs. Ora Dunford (2), John D. Allan (4), Mrs. Myrtle Irwin (1), Mrs. Hulda Webster (1), Melrose McFadyen (1).

Lakefield: Mrs. Kathleen Blewett (1), Mrs. Florence McKibbin (2), Mrs. Everett Rosborough (2), Mrs. Charles Hunter (3), Mrs. Vera Erskine (1), Mrs. Theodore Nicholls (2), Mrs. S. A. Grylls (2).

Buckhorn: Mrs. Margaret Hall (3).

Brinton Carpet: Miss Dorothy Boyle (3), Miss Hazel Batterson (3).

Canada Packers: Albert E. Dryland (4), Jack Edwards (4), Bert Jopling (5), Harry Galloher (4), Ken Pound (4).

Westclox: Hugh Robertson (3), Arthur Taylor (4), W. John Hardill (3), Reg. Boate (4).

Quaker: Mrs. Alma Hunter (2).

C.G.E.: Ausell W. Taylor (1), Edward J. Briant (5), Leonard Hollingsworth (4), Lester Bowers (3), James A. McGovarin (4), Wilfred J. Conners (3), Wm. Thompson (4), Richard Baker (3), Bernard Holloway (2), Ray Keough (2), Clarence Bishton (1), Miss Carmel Delpellaro (1), David Best (3), James V. Brown (2), Miss Dorothy Larmer (1), Raymond Terry (1), John Weaver (1), Russel G. Huggins (4), Miss Merle I. Stabler (1), Mrs. Eileen Martin (1), Inspection Board; Ernest Hawkins (1), George Noftall (3), Miss Stella Robinson (2), John R. Stevenson (2), Miss Norma Covert (1), Mrs. Muriel Wickenden (1), Mrs. Wilma Sims (1), Donald Laton (1), Joseph Bolton (1), Phyllis Whitmarsh (1).

Doctors: Clark, Moffat, Prust, O'Reilly, Cameron, Stevenson.

Wednesday's donors were:

C.G.E.: Mrs. Marjorie Delaney, Bill Edgar, Reginald Paul (3), Miss Irene Bencze, Edward Jones, Wm. Welsh (5), Murton Allison (3), Miss Anne Poirier (3), Joe Cooke (5), Russell Devine (3), James Kelly (3), Barnes Scarlett (4), Thomas McPhate (4), Lawrence Johnson (4), Thomas Abraham, Miss Marian Williamson, Miss Irene Kelly, Mrs. Alberta Jackson (2), Frank Heffernan (2), Patrick J. O'Connell, Miss Gladys Campbell (2), Miss Florence Farrance (2), Hugh Hunter (3), Bruce Aiken (5), Lawrence Latchford (2), Miss Jean Cox (3), Wm. Burgomaster (4), Miss Lois Nelson, Miss Helen Sage.

Outboard Marine: Wm. O'Neil (3), Miss Jean Hammond (2), Raymond D. Fuller (4), Clarence Porter (4), Douglas Akey, Gordon Webb.

Quaker Oats: Miss Gladys Brown (3), Wm. Triggs (5), Mrs. A. D. Clysdale (3), Donald A. MacTavish (5), Maxwell Foster (2).

General list: Gilbert Downer (3), Bernard Hogg (2), Edward Firth (3), T. J. Carley (3), Wm. E. Saunders (5), Mrs. Donald Darling (2), Mrs. Annie Thomas (3), Miss Velma Bell, Miss Kathleen Griffiths, Edward Prete (3), Mrs. Helena Sloan, R.R. 4, Peterborough; Terrence Hall (3), Mrs. Lillian Fanning (4), Mrs. Dalton Stewart, R.R. 1, Indian River.

Lindsay: Miss Marie Bradamore (3), Mrs. Kathleen Godfrey, Lorne Capstick.

Lakefield: Mrs. Ellen Delledonne, Mrs. Pansy Abrams, Julius Samann (2), Mrs. Eunice Killoran (2), Mrs. Harry Stabler.

Warsaw: Mrs. Stella Quirk (3), Mrs. Emma Selkirk (2).

Lakehurst: Stuart Northey, Hugh Allen (2), Kenneth Hunt (2), Mrs. Hugh Allen, Mrs. Helen Parker, Mrs. Pearl Hunt.

Bethany: Rev. Albert W. Harding.

Doctors: Cameron, Hammond, Prust, Moir, Neal, Gordon.

MUST TRANSPORT LESS

JOHANNESBURG, Transvaal — (CP). — Minister of Transport F. C. Sturrock stresses that the Union of South Africa will be faced with complete breakdown of public transport unless unnecessary use is avoided in view of its present precarious state.

CEILING ON TOYS

LONDON — (CP). — After Oct. 1, the top price of any toy, under government regulation, will be 24 shillings, fivepence. Dealers say the ruling means they will have to hold expensive toys until after the war.

The Golden Text

Moses and the law.

"Ye shall be holy; for I am holy."—I Peter 1:16.

Israelites Called By God To Become A Holy People

By NEWMAN CAMPBELL

(The International Uniform Lesson on the above topic for Sept. 5, is the Book of Leviticus, the Golden Text being I Peter 1:16, "Ye shall be holy; for I am holy.")

◇ ◇ ◇

THE BOOK OF Leviticus, which is our lesson for today, follows the book of Exodus, in which is told the story of the escape of the Children of Israel from slavery in Egypt. Leviticus deals with the laws laid down by the Lord to Moses for the conduct of the children of Israel in the land of promise.

The people were told to make themselves holy by their daily living and right attitudes toward God and their neighbors. Many of these laws were concerned only with the Jewish people on that day, and have no bearing on our conduct. Many more, however, are just as important for us today as they were then for the Israelites.

One of the laws that does not apply to us is that which has made the Jewish people a unique nation, separate from all others down the ages. It was necessary in those days that they should be kept separate from the heathen nations. If Israel was to teach the nations the way of holiness, it must be taught holiness by the Lord.

It is interesting to note that the events recorded in Genesis cover 370 years; those in Exodus, 140 years; but the events occurring in Leviticus can be included in one month of Time.

Right Relations With God

Much of the book is concerned with the sins of man, even of the priests, and the laws which would lead him back into right relations with God. Disobedience often resulted in death, as in the case of two of Aaron's sons. When the necessary sacrifice has been made in the tabernacle, "the glory of the Lord appeared unto all the people, and a fire came out from before the Lord." These men took their censers and put fire therein and incense thereon, and "offered strange fire before the Lord, which He commanded them not. And there went out fire from the Lord, and devoured them and they died."

Honoring parents is one of the first commandments of the law. Children get their first experience of the love and goodness of God through their parents. They should be treated with love and honor all their days.

They were warned not to worship idols and to keep the Sabbath. During the Sabbath when no work that was not absolutely necessary should be done, the children could be instructed in the symbols, rites and ceremonies which formed part of the service of the Sabbaths.

Ye shall not steal nor lie to one another. Stealing and lying go hand in hand. A person who will steal will usually lie. Dealing falsely with a neighbor means cheating him, robbing him of his just dues, or not paying him what he earns by his labor.

Neither Flatter Nor Bully

"Thou shalt not respect the person of the poor, nor honor the person of the mighty; but in righteousness shalt thou judge thy neighbor." Respect the person, whether he be rich or poor, not letting his riches or poverty influence you. Deal justly with all, neither fawning on and flattering one or bullying the other. Treat both as you would yourself be treated.

One commandment that is especially pertinent in all times and places is the rule about talebearing — gossiping. How many, even very good people, indulge in this sin, and how many innocent ones suffer from it?

Respect the aged. "Thou shalt rise up before the hoary head, and honor the face of the old man, and thou shalt fear thy God." How many people today disregard this commandment, and how much it needs to be brought to their attention.

The most touching of the laws of relations with others is the one of love for the stranger. "And if a stranger sojourn with thee in your land, ye shall do him no wrong. The stranger that sojourneth with you shall be unto you as the homeborn among you, and thou shalt love him as thyself; for ye were sojourners in the land of Egypt."

The sojourner or stranger had adopted the customs of the Jews, become one of them, and as they remembered their loneliness and the slurs cast at them when they were strangers in a strange land, so should they make the stranger feel at home and "love him" as themselves.

Havelock

Mr. and Mrs. Leslie Chiles and family are holidaying, with the former's mother Mrs. George Chiles.

Mr. George Sisco returned to his duties at the local branch of the Bank of Toronto after spending six weeks relieving at Lyndhurst.

Mr. D. F. Miller, B.A., who has been practising law in Havelock for the last five years, left Friday for Brantford where he will open an office. Mrs. Miller and their son Gerald accompanied him.

Mrs. R. Bannon and Misses Shirley Isles and Betty Saunders of Toronto are spending this week with Mrs. H. Melville.

Messrs. J. Losie and Archie Sinclair, P.W.G.P., of Grand Chapter of the Order of the Eastern Star visited the former's neice, Mrs. H. B. Puffer.

Mrs. Lorne Jack returned to her home in St. Catharines after spending a month with Mr. and Mrs. James Ketchen.

Mrs. Harry Buchanan, Toronto, is visiting her mother, Mrs. Ross Brown.

Miss Mary W. Higgins and Bernard Higgins left on Saturday for their home in Buffalo, N.Y., after visiting their aunt Mrs. Peter McCann.

Mrs. Beatrice Dewey is a visitor this week with Mrs. A. Young of Rockdale.

Mrs. Harold Matheson is visiting in Toronto, the guest of her sister, Miss Florence McKnight.

Mrs. George Kennedy and her daughters Jean and Joanne returned home Friday after visiting her sister, Mrs. Reginald Spalding and Mr. Spalding, Toronto.

Donations Replace Annual Fowl Supper at Cavan

CAVAN, Sept. 4.—(ENS).— The Ladies' Aid of Grace Presbyterian church held their monthly meeting at the home of Mrs. E. Armstrong.

Mrs. S. Pritchard presided. Scripture reading by Mrs. J. R. Thompson, followed by Mrs. W. Patterson leading in prayer. Correspondence was read and plans for fall work discussed. They decided to canvas for donations in place of their annual fowl supper. Business was closed with Mizpah prayer.

A social hour followed in the form of a pot luck supper served on the lawn.

Those who attended were Mrs. S. Pritchard, Mrs. J. R. Thompson, Mrs. H. C. Lord and daughter, Mrs. Walter Bristow and baby Paul, Mrs. Harry Ball, Mrs. Stewart Hall, Mrs. Fred White, Mrs. Joe Burns, Mrs. Milton Fallis, Mrs. Lambert Gibson, Mrs. Harvey Challice, Miss Mary Armstrong.

NEW BATTLE TRAINING

LONDON -- (CP). — A "Battle Inoculation" course which includes driving a tank through a barrage of two-pounder shells, is the latest combat training being given to men of the British Royal Armored Corps. As a concession to safety the explosive charges are removed from the shells.

ST. JOHN'S

Hunter St. W. opposite Queen
Rector:
Rev. Canon W. P. Robertson B.A., B.D.
Organist and Choirmaster F. G. Mann. L.Mus

8.30 A.M. Holy Communion
11 A.M. Holy Communion
7 P.M. . . Evensong. The (Choral) and Intercession Members of Moore Preceptory No. 13 Knights Templar will attend.
Preacher: Canon Robertson
Daily Intercessions 5 p.m. Wednesday 10 a.m.

ALL SAINTS'

Rector, Rev. W. A. Filer
Corner of Rubidge and Sherbrooke Streets

DAY OF NATIONAL PRAYER

11 A.M. Holy Communion
7 P.M. . . . Evening Prayer
Preacher for the day, Rev. H. E. Ashmore, Loon Lake, Sask.

Mr. Ashmore is a former member of our church. Special welcome for old and new friends. Next Sunday, Sept. 12th, our Sunday School Rally Day Service will be held at 3 o'clock.

NAZARENE GOSPEL SERVICE

213 Charlotte Street (Near George)
Rev. Clayton Kidd, Pastor

1 P.M. .... RADIO PROGRAM, CHEX
3 P.M. .... "FISHING WITH CHRIST"
7 P.M. .... "TIME MARCHES ON"
9 P.M. . . SONGFEST. Come and sing with your friends
TUESDAY and THURSDAY, 7.45 P.M.

Full Gospel Pentecostal Church

370 WATER STREET NEAR SIMCOE STREET
H. J. McAlister, Acting Pastor

10 A.M. ....Sunday School and Bible Class
11 A.M. .... Devotional Service
7 P.M. .... Evangelistic Service
"THE BURDEN OF THE VALLEY OF VISION"

We Welcome You to These Services.

APOSTOLIC Full Gospel Tent Campaign

CORNER AYLMER and BROCK

This will be your last chance to attend the tent meeting at this time.

Hear the Lady Evangelist, Miss Ann Chalmers, sing and preach the old time Gospel this Sunday.

SUNDAY SERVICES 3 P.M. and 7 P.M.
Watch For Further Notice
C. R. BALL in Charge.

GOSPEL HALL

McDonnel Street, near Water Street
Meetings Lord's Day (D.V.)

10 A.M. .... BREAKING OF BREAD
11 A.M. .... SCHOOL AND BIBLE CLASSES
7 P.M. .... GOSPEL AND SONG SERVICE
8.15 P.M. . . . .OPEN AIR SERVICE ON CONFEDERATION SQUARE.

"God sent not His Son into the world to condemn the world, but that the world through Him might be saved.—John 3:17.

MARK STREET

Rev. E. W. Rowland, Minister
"House of Friendship"

11 A.M. . . Morning Worship. Sunday School and Congregation Subject: "Thanksgiving for Victory, Prayer for the Future."
7 P.M. ....Vesper Service Subject: "Prevailing Prayer"

Harry Northrop, A.T.C.M., Organist and Musical Director

BETHANY TABERNACLE

CHRISTIAN AND MISSIONARY ALLIANCE
George Street (Near Y.M.C.A.)
Rev. Walter S. Crone, Pastor

10 A.M. .... Bible School. Classes for all ages
11 A.M. . . . .Morning Worship—Communion at Close
The Pastor will bring the first in a series of Sunday morning messages on the "HOLY SPIRIT"
7 P.M. . . . . Evangelistic—Special music and singing.
Subject: "HOW TO FIND GOD"

People are constantly remarking about the warm spiritual atmosphere and the sincere friendship they find at Bethany. They appreciate it. You will, too! Plan to spend to-morrow with us.

"A SUNDAY WELL SPENT MEANS A WEEK OF CONTENT"

KNOX UNITED CHURCH

Rev. H. J. Mahoney, B.A., B.D.
Wm. R. Potter. Musical Director

11 A.M. ....NATIONAL DAY OF PRAYER
12.15 .... SUNDAY SCHOOL
7 P.M. ...."LABOUR AND THE CHURCH"
A Special Labour Day Message

ST. JAMES' UNITED CHURCH

Rev. Fred Craik, Minister
Cecil Lapp, Organist

"THE KING CALLS THE NATION TO PRAYER"
11 A.M. .... Portraits of Jesus
No. 2—"JESUS IN NATIONAL LIFE"
7 P.M. .... One Hour Vesper Service
Subject—"THE FELLOWSHIP OF KINDRED MINDS"
9.45 A.M. .... SUNDAY SCHOOL SESSION
Communion Service Sunday, September 12th

UNION SERVICES

Murray Street Baptist Church
George Street United Church

Ministers
Rev. J. H. Sutcliffe, M.A., B.D., and Rev. H. L. Roberts, M.A., B.D.

11 A.M. . . Service of Worship in Murray Street Church
During this service the children will retire to the Sunday School for instruction.
7 P.M. . . . Service of Worship in George Street Church
Rev. J. H. Sutcliffe, Minister of Murray Street Baptist Church, will speak and sing at both services.

The Choirs of Murray Street and George Street Churches will resume rehearsals in their respective churches on Thursday evening.

UNION SERVICES

Trinity and St. Andrew's Churches in Trinity United Church

Minister in Charge—Rev. E. W. Young, M.A., D.D.
Director of Music—Miss Mabel Clarry

DAY OF SPECIAL INTERCESSION
11 A.M. . . Sermon Subject: "Jesus Idea of Organized Society"
7—"Nabal—The Man Who Denied a Moral Obligation"
Mr. H. V. Drury Solist for the Day

1 Hour Services. All welcome. Services in both churches Sunday, Sept. 12.

ST. PAUL'S PRESBYTERIAN

Rev. James D. Smart, M.A., Ph.D.
Organist and Choirmaster - Martin B. Chenhall, A.R.C.O.

NATIONAL DAY OF PRAYER

10.15 A.M. .... Senior and Junior Depts. of Church School
11.00 A.M. . . . .Primary and Beginners' Depts. of Church School
11.00 A.M. .... Morning Worship. Subect:
"WHAT SHALL WE PRAY FOR?"
The Morning Service will be broadcast over CHEX
7.00 P.M. .... Evening Worship. Subject:
"THE REALITY OF THE UNSEEN"

The Minister will conduct both services.
Come and Worship with us.

PARK STREET BAPTIST

Rev. C. C. Boyter, B.Th., Pastor

11 A.M. .... Worship Service and Bible School
"A VITAL FACT"
7 P.M. .... "FEED MY LAMBS"
COMMUNION SERVICE
The Church of Friendly Fellowship

BETHEL BAPTIST CHURCH

(Independent)
NEW ROMAINE AND MERVIN AVENUE
Rev. L. E. Jones, Pastor

9.45 A.M. .... BIBLE SCHOOL
11.00 A.M. .... COMMUNION
7.00 P.M. ...."AFTER DEATH—WHAT?"
A Friendly Welcome

CHRISTIAN SCIENCE

183 CHARLOTTE STREET
All Are Cordially Invited to Attend
SUNDAY CHURCH SERVICE - 11:00 A.M.
Subject For Sunday, Sept. 5th, 1943:
"M A N"
SUNDAY SCHOOL - 12:30 P.M.
Wednesday Evening Meetings are held at 8:00 o'clock, which include Testimonies of Healing through Christian Science.
FREE PUBLIC READING ROOM

Israel Called to Be a Holy People — ILLUSTRATED SUNDAY SCHOOL LESSON

By Alfred J. Buescher

Scripture—Book of Leviticus

Among the many laws laid down by the Lord for the Jewish people were: when reaping they should leave the corners of the field and gleanings for the poor.

They were ordered, too, not to pick every grape from the vines nor to glean the vineyard, but to leave them for the poor and stranger. "I am the Lord."

They were ordered not to go up and down as a talebearer among the people; not to "hate thy brother in thy heart," and "love thy neighbor as thyself."

If a stranger dwelt among them they were to "love him as thyself; for ye were strangers in the land of Egypt." (GOLDEN TEXT—I Peter 1:16)

The Examiner

The Peterborough Examiner, published each evening by Peterborough Examiner Limited, Office Hunter and Water Streets, Peterborough, Ont.

W. RUPERT DAVIES, President
H. L. GARNER, General Manager
G. WILSON CRAW, Managing Editor

Subscription Rates 20c per week in City of Peterborough delivered by carrier; $6.00 per year by mail to outside points.

Members Canadian Press; Audit Bureau of Circulation; Canadian Daily Newspaper Association; Empire Press Union; Ontario Provincial Dailies Association.

TELEPHONE 4641
Private Branch Exchange to all Departments

SATURDAY, SEPTEMBER 4, 1943

Labor's Golden Jubilee

Proclaimed annually in honor of the working men—and women—Labor Day has a special relation these times with the rank and file of the great overalled army, who lunchbox in hand trudge off to factory and shipyard in successive shifts to send ships, planes, guns, tanks and munitions to the fighters of the United Nations on and over the six continents and seven seas.

While the urgency of production may preclude observance of the holiday on Monday in some industries across Canada, Labor Day will be celebrated in the broad sense as the last holiday of the summer season. This aspect of the day has made it through the years one of the most popular holidays of the year.

* * *

With the war women have taken on a new role and today they are found in ever-increasing numbers working along with men in industry. The all-male march of the past on Labor Day would look like a co-ed rally if "Rosie the riveter" and her sisters in war production were to turn out. More women are now working in Canada for wages than ever before, and these vast numbers have meant a big addition to the size of the unions, but nobody knows how big for no attempt has been made to list membership by sex. Just how many of these will stay after the war is not known, but it is a sure bet that there will always be a big place for them in industry.

* * *

With the 50th anniversary of Labor Day being celebrated on Monday, our great need is still 100 per cent. war effort in every direction. As Canadians we must not lose sight of this objective, but as the new president, Percy Bengough of the Trades and Labour Congress of Canada has aptly said, we must look ahead to the post-war world.

Millions of lives will have been spent and millions of homes ruined in saving democracy and that democracy must be made to work for the good of all people. Money will be needed after the war for the creative purposes of finding employment and making use of our abundance of materials. Money has not been allowed to hinder our war effort, and money must be available to give a guarantee to all Canadians able and willing to work useful employment with a high standard of wages, that will assure all of a full and complete life from the cradle to the grave. To accomplish this end a real progressive construction period in conformity with the times and needs of the people is of utmost importance.

* * *

But, on this 50th anniversary, there is a sad note, for Canadian Labor has lost a most trusted leader in the resignation of Tom Moore, President of the Trades and Labour Congress, through ill-health. Mr. Moore has been neither a radical nor a re-actionary, he has always scorned those influences which, foreign to Canadian genius, sought to graft upon the labour movement of this country the creeds and ideologies of Europe. Almost without interruption since 1918, he has been the Congress' head. He rose from the ranks (he is a carpenter by trade) to the top position of the labour movement and in doing this he did it without making enemies or having his name, honour or his sincerity impugned. Yet at the same time he has given consistent leadership to the organization. In later years labour has felt the impact of two distinct forces. The thoughts of those on one hand believed like Samuel Gompers and the old trade unionists that the labour-movement should remain non-political and those on the other hand who, imbibing something of Marx, have either flitted with the ideas of a "One Big Union" or with hope through political action.

With the rise of John L. Lewis schism has been brought into the labour movement. Today we find Canadian workers in both camps and many of them, as was proven in the recent Ontario election, committed to political action.

The Honey Situation

The rationing of jams, syrups, honey and canned fruits is now in operation. There seems to be a general opinion among those connected with the honey industry that so far as that commodity is concerned the rationing order has come much too late to be fully effective. The Financial Post quotes men in the trade as describing the rationing order as locking the stable door after the horse is gone. The reason for that statement is that it is estimated that 65 per cent. of the white honey supply was already in the hands of the consumers before the order was issued. The balance that is now on hand for general distribution is therefore much below the usual quantity.

Honey men say that the crop this year was small anyway; somewhere between two-thirds and three-quarters of normal. A lot of hives were killed off by the severe winter and others were weakened so that productive capacity was cut down. To make matters worse the spring arrived late. Early grains did not get in at the usual time and the honey-producing season was as a result considerably shortened. Then too the demand was heavier than usual and as a result of all these factors, there is not much white honey to be rationed. The chief hope of the honey lover is that the preliminary reports indicating a good crop of dark or buckwheat honey will be realized. That supply will not make up for the shortage of white honey but it will help. Otherwise many consumers are going to find that while their ration coupons entitle them to a quantity of honey each month, the commodity is simply not forthcoming. And after all you cannot do much sweetening with the coupons themselves.

Day Of Prayer

Sunday has been proclaimed a National Day of Prayer and Reconsecration to the war effort. We are now entering the fifth year of war, and since that Day of Prayer and Reconsecration one year ago God in His good Providence has seen fit to make the path in this year to come seem brighter and the day of victory nearer for the cause, for which the United Nations are fighting. We, as members of the United Nations, have much to be thankful for; a definite threat has been removed from our shores; the armies of the United Nations have been victorious; the submarine menace has been combatted, and the strengths of our armies, our navies and our air forces are ever increasing.

With all this, there is one question which we should ask, have we, during this time of stress, when our nation has passed through its darkest hours given to the Almighty the proper place which we as Christian people should give Him?

Many people will ask themselves, how can they make on this Day of Consecration more effectual their recognition in God. With more than 2,000 years of Christianity past, the need for prayer is just as great as ever, and its power to uplift the souls of men and women has never been disproved. It is not enough to say that our cause is right, and hence God must be on our side. We must continually ask forgiveness of our sins, and seek pardon, if our nation is to come through the strenuous days which are ahead.

Our great leaders, Churchill and Roosevelt, have long recognized the need for help from the Almighty, and it is our duty as a people to also recognize this need.

But before we attend our churches on the morrow, there are several things that we must ask ourselves, for only on being able to answer these, shall we be able to lift our voices to the Most High, that the forces of righteousness may prevail against those of tyranny and wickedness. And from this the tremendous importance of spiritual strengthening, which accrues from such supplications, will receive its most complete justification.

These questions are: Am I living in harmony with the teachings of God's word; do I love God; do I love Him more than money, pleasure and friends—yea more than life itself; have I committed my ways to Him; how do I feel towards this Great Being, to Whom I am coming for aid, and should I come as a sinner seeking repentance? If we thus examine ourselves, our hearts then will be right for our attendance at the House of God.

NOTE AND COMMENT

The fire chiefs are holding their annual convention in St. Catherines. We expect some hot news from that locality.

A lot of motorists will not like those synthetic tires. You can't drive fast on the things.

The Russians are now re-capturing towns faster than the radio news-casters can learn to pronounce them.

The Nazi propaganda bureau will have a tough time convincing the folk that those 450 fires in Berlin were all caused by spontaneous combustion.

What A Poet Thinks About

By
SAMUEL MARCHBANKS

CERTAINLY one of the most interesting—though I fear that it will be one of the least-read—books to appear this year is "A Poet's Notebook" by Edith Sitwell. But although it will be read by few, those few will read it again and again, and return to it with new appreciation in every year that passes. The book reveals the raw material of a poet's thought, and to some lovers of poetry this is almost more interesting than poetry itself. A small but discerning public will be deeply grateful to this author for her revelations.

◇ ◇ ◇

WHETHER Edith Sitwell is a poet or not is still a matter of debate. Although she is now in her fifty-sixth year there are still fogies who complain of her modernity, while another group revenge themselves upon her by saying that she is as outmoded as the Twenties during which she gained her reputation. Writing in an Ontario provincial daily in 1943 I shall certainly not venture an opinion on this point, lest Miss Sitwell's lightnings should leap the ocean and blast me. Flattening critics is a Sitwell sport of long standing, and no game is too aged, or stupid, or distant, or obscure to be hunted by that indefatigable family. But Edith Sitwell is undoubtedly one of the very few provocative, sensitive and informed writers about poetry now living, and whatever critics may say of her genius, only a fool would asperse her intelligence.

◇ ◇ ◇

HER Notebook can only be interesting if something is known of her ideas about poetry in general. When she writes verse, it is her expressed intention to evoke sensations in her reader, rather than to describe objects, or incidents, or feelings; obviously the poet who can do this achieves a more direct communication with his reader than if he used conventional means. Miss Sitwell is, in the true sense of the word, a sensuous poet. She seeks also to avoid outworn and traditional imagery and metaphor in her work; no "poetic diction" for her. But it must be explained that she does not use outlandish, or commonplace or "proletarian" language, either; her language is the instrument of a highly cultivated and original mind. She seeks also to write poetry in moderns rhythm, many of these borrowed from the dance, and in this she has had a good deal of success. Many people, of course, miss rhythm of her poems entirely, because they associate rhythm with the time-honoured thumpings of Macaulay's "Lays of Ancient Rome," or Tennyson's "In Memoriam"; thus, when Edith Sitwell writes a poem in even such an obvious rhythm as that of a polka, it leaves them floundering. It must be admitted that Edith Sitwell gives her readers many a gratuitous kick in the face, just to keep them humble, but she is not so fearsome as she pretends.

◇ ◇ ◇

BUT Miss Sitwell's special hobby, and one which she rides in and out of season, is studying what she calls "the effect that texture has on rhythm and the effect that varying and elaborate patterns of rhymes and of assonances and dissonances have upon rhythm." Clearly this asks for unusual sensitivenes of ear in the reader, and paves the road to preciosity. These effects of assonance and dissonance are to be found in many poets, but one suspects that they are the result of something more than careful study; they come naturally to poets whose command of language is great. T. S. Eliot has lately shown us that Rudyard Kipling puzzled over these matters one-half so much as Edith Sitwell. It is a common charge against this lady that she has plenty of brains but not much red blood; and a bloodless poet is hardly able to escape the charge of being a coterie poet.

◇ ◇ ◇

IN the Notebook Edith Sitwell gives us a collection of aphorisms and quotations which she has found evocative and satisfying in her approach to her art. She says: "I hope that the meanings of the aphorisms, and their relationship to each other, will not be found obscure. For me they are not, and I trust they will not be for others. One can but give what one believes to be the truth. In the words of Whitman, that basely slandered man who was one of the greatest of all poets, that inspired and great soul who has been seen through the dirty eyes of little, mean and meagre souls—'Whatever satisfies the soul is truth'—These truths satisfy mine." And so there follows a collection of quotations on the nature of the poet, on the nature of great poetry, on the nature and scope of the poet's technique, and on the necessity of poetry. There are notes on morality, simplicity, language, work, and imagery. There are excellent and evocative brief essays by Edith Sitwell on Chaucer, Pope, Byron, and Herrick, a fine study of one aspect of Shakespeare's verse, and finally two poems by Edith Sitwell herself. Though it runs to only 153 pages this is a plenteous book, for it gives material for endless speculation and thought. Macmillans are to be congratulated on bringing out a volume which they cannot expect to be a commercial success, but which will be a fingerpost for many succeeding generations of poets.

No Place For Dictators

As Mussolini has gone, so, too, will go Hitler and all his kind.

There is no place in this modern world for dictators.

"The wave of the future" is still democracy. The Hitlers and Mussolinis and such other gangsters are but a passing phase in the onward march to human freedom—everywhere.

The road ahead is long and hard, and the goal is far away.

But that is mankind's destiny. — Detroit Free Press.

The Real Proof

The Toronto Telegram thinks the blueberry, by reason of its present price, might be hardened and used as a jewel. The Sault Daily Star sees the berry thus coming into its full appreciation. J. P. Bertrand states, however, that the real proof of the berry is in the eating of the pie and the jewels are those housewives who know just how to bake it.—Port Arthur News-Chronicle.

Recruitment of Teachers

The recruitment of teachers is going to be one of the major postwar problems in education, and it will not be enough if the only criterion is to be numbers. Between the wars there was not only a decline in recruitment for the teaching profession, but some decline also in the quality of entrants.—Glasgow Herald.

"PICKLE" SEASON

Assoro and H. and P.E. Regiment

(By KINGSTON WHIG-STANDARD)

FOR many years now in military history, when a regiment distinguished itself in battle, the name of that action was picked out in gold upon the banner of the regiment. These battle honours are more prized by the men who help win them than are individual awards; they are an integral part of regimental pride, which is about as fierce and unyielding a spirit as any felt by fighting men. Someone once said that it was possible—not probable, of course—to name a man a rotten soldier, even to cast some doubt on his ancestry, and still retain one chance in a hundred of escaping with a whole skin — but one word of insult offered his regiment and the insulter was "for it." It is that pride which wins battle honours; it was that spirit which brought to the Hastings and Prince Edward Regiment a new honour for their banner.

Assoro, Sicilian town in the path of the 1st Canadian Division, will have its name embroidered upon the flag of the H. and P. E. Regiment. In the action at Assoro, the men of this regiment clawed their way up a 2,500-foot rock face at night to surprise the Germans. Full details are lacking, but mountain climbing has never been considered a safe sport even in daylight. At night, with the additional handicap of military equipment, it has a somewhat suicidal aspect. Nevertheless, the men of Hastings and Prince Edward did it, and had enough left to deliver battle to the Germans at the end of the climb.

The days are gone when men followed an actual, material banner into battle and fought furiously to keep it upright and to win it honour. Yet the spirit born of that tradition lives on in men and regiments, well exemplified by this one action among many in the Sicilian campaign. "Assoro" is not the first name to go upon the regimental standard of the H. and P. E. Regiment, nor will it be the last. The people of the district from which this gallant unit was recruited may well feel deep pride at the latest addition to its battle honours.

Capital Closeups

(By JOHN DAUPHINEE, Canadian Press Staff Writer)

OTTAWA, Sept. 3 —(CP)—Statements by two Canadian government spokesmen this week seem an indication that steps for development of international trade in peacetime formed a major part of the "post-war" phase of the Quebec Conference.

When he spoke on Parliament Hill Aug. 25, President Roosevelt disclosed that problems of the peace to come were among the subjects he discussed with Prime Minister Churchill.

While Canada was not a full partner in the Quebec discussions Prime Minister Mackenzie King was host to the British and American leaders on behalf of the Dominion Government and held many discussions with his guests. Undoubtedly he was kept well posted on the formal conversations between them.

Accordingly it may be that Sept. 1 statements by Finance Minister Ilsley and Brooke Claxton, the prime minister's parliamentary assistant, were inspired by the post-war deliberations at Quebec.

Mr. Ilsley said that after victory Canada must be prepared to do its share in bringing about an international prosperity in developing trade between countries, "possibly even helping other countries develop themselves to the point where they can trade effectively with us and with others." He added:—

"We are pushing ahead now in other with efforts to prepare ourselves for such international action."

Mr. Claxton in a press conference at Washington the same day said one of the points in Canada's foreign policy calls for the promotion of freer trade in the post-war world and the freer interchange of goods.

Figures made public by Trade Minister MacKinnon indicate the importance of such steps to the Dominion. He said the value of Canadian exports reached an all-time high of $303,600,000 in July.

The signficant part of the minister's statement, however, was his comment that the record was "the direct result of the organized production of war needs from coast to coast" — that about three-quarters of the July exports of war materials.

Thus once the war is ended it can be expected that Canada's export business will be shattered. New markets for the foreign sale of peacetime commodities will have to be developed if the nation's scales abroad are to be maintained at anywhere near their wartime level.

And exports o— large scale must be maintained, it is generally conceded, if the Canadian national income is to be kept at a level where post-war prosperity can be assured.

Sixty Hours To Anywhere

FROM MONTREAL GAZETTE

WE have learned in four years of war, among other things, how amazingly the world has shrunk. The lands and the seas are just as great, the hemispheres as widely separated in terms of miles, but distances no longer mean what they did before and what were far countries and strange peoples are now near neighbors, in flying time.

When President Roosevelt was talking to the American nation in his fireside chats before Pearl Harbour, urging preparedness, warning of danger, preaching war responsibility, he emphasized time and again the new narrowness of the oceans, the easy accessibility of the Americas by air, their vulnerability.

Plane Talk, published by Consolidated Vultee Aircraft, gives us some interesting and impressive figures, showing that "no spot on earth is more than 60 hours flying time from your local airport." The Fiji Islander on his atoll in the Pacific is no more than 34 hours flying time from Denver. A Boston businessman can reach the office of a coffee dealer in Sao Paulo, Brazil, in a 23-hour flight. A newspaper publisher in Calcutta, India, is separated from Times Square, New York, by 41 hours flying time and Kansas city is 37 hours distant from Chungking or its neighborhood. In 28 hours a flight can be made from Yakutsk, in Siberia, to the airport at Washington. And so it goes.

Airmen from this side of the world are flying to distant lands on war missions, are learning at first hand of peoples and conditions that were more or less meaningless names in their school books. They will be coming back in due course with a new knowledge, a new international sense. When they come home, says Plane Talk, "from India and China and Britain and Dutch Harbour and Australia and North Africa—they'll think of the world as they know it really is, not as isolated continents or separate hemispheres, but a clustering of nations whose individual welfare, in the peace to come, will depend upon the welfare of them all."

There is a profound significance in this. The world will not be again what it was before. The barriers of international ignorance are being broken down. The road to international understanding is being opened.

Time To Advertise

If, as some people believe, the war will be over this year it is time for merchants to consider post-war trade, and get their names prominently before the public.—Chatham News.

Yes, How About Them?

Perhaps women do all these things to attract men, but how do you account for their long, barn-red finger-nails?—Brandon Sun.

Hard To Believe How Time Flies

SEPTEMBER 4

1913 A new attendance record is expected in the Peterborough public schools.

Rev. Father Galvin is placed in charge of the continuation class at St. Peter's School.

The members of the Peterborough professional ball club are scattering to their homes today.

A case of smallpox has been reported from the vicinity of Millbrook with a farmer as the victim.

Building permits in Peterborough for the first eight months of the current year total $356,240.50 as against $285,750.00 in the same period last year.

1923 J. T. Braund has been appointed to the Board of Education filling the vacancy caused by the resignation of Joseph Wearing.

The city council has decided to raise the yearly license for transient traders to $250.

The president and four members of the executive of the G.W.V.A. has resigned and Dr. Sutton is named as president.

A story from Ottawa says that sheep in that neighbourhood are being killed by bears.

Insulin for free distribution in Peterborough has arrived at the local provincial laboratory.

1933 County Orange Lodge stages a successful Labour Day picnic at Nicholls Oval.

Works Manager C. A. Salmonsen of the C.G.E. announces the inauguration of a 40-hour week.

Council instructs Mayor Denne to interview Hon. Dr. R. J. Manion in regard to the locks bridge.

Relief Officer Arthur Metheral reports 23[illegible] persons in Peterborough on relief at the present time.

Keene girls defeat Westclox 11 to 5 and tie up the championship series.

IN WAR TIME

1918 Capt. C. Ross Cameron, well known Peterborough officer is reported killed in action.

Trades and Labour Council recommends the appointment of Alex Murray as fuel commissioner.

City council has decided to make a grant of $2,000 to the Sailors' Relief Fund.

Thomas Spiers of Otonabee is drowned in Deer Bay when a canoe upsets.

Sergt. Walter Glew of Peterborough is again reported wounded overseas.

A Bible Message

There was a man of the Pharisees, named Nicodemus, a ruler of the Jews: the same came to Jesus by night, and said unto him, Rabbi, we know that thou are a teacher come from God: for no man can do these miracles that thou doest, except God be with him. Jesus answered and said unto him, Verily, verily, I say unto thee, Except a man be born again, he cannot see the kingdom of God. (John 3: 1-3.)

◇ ◇ ◇

And when he was demanded of the Pharisees when the kingdom of God should come, he answered them and said. The kingdom of God cometh not with observation: neither shall they say, Lo here; or, lo there! for, behold, the kingdom of God is within you. (Luke 17: 20-21.)

◇ ◇ ◇

And I heard a great voice out of heaven saying, Behold, the tabernacle of God is with men, and he will dwell with them, and they shall be his people, and God himself shall be with them, and be their God....

And there came unto me one of the seven angels which had the seven vials full of the seven last plagues, and talked with me, saying, Come hither, I will shew thee the bride, the Lamb's wife. And he carried me away in the spirit to a great and high mountain, and shewed me that great city, the holy Jerusalem, descending out of heaven from God, having the glory of God: and her light was like unto a stone most precious, even like a jasper stone, clear as crystal....And the city lieth foursquare, and the length is as large as the breadth. (Rev. 21: 3, 9-11, 16.)

No Guns For Dictator Franco

Francisco Franco, Spain's imitation dictator has come pleading to the United States, one of the "decadent" democracies, for arms and ammunition, has been given an emphatic "No."

To this a hearty "Amen." This is the Francisco Franco who gave his country a blood-bath that it might be turned into a military laboratory for the Fascists of Germany and Italy. This is the Franco who when Hitler was raining death and destruction on undefended lands parroted the language of the Nazi gangsters and sent his Spanish legions to fight by the side of Hitler in Russia.

Guns for Franco! If fewer guns had gone to Franco in those pitiful years before 1939, if the world had realized what those guns meant for the awful pity of the things that have come to us since, humanity might have been spared a lot. What peace will bring us, no one may say. Heaven grant that it will never bring a return to the complacency that makes the past a tragic memory.—Ottawa Journal.

Noble And Noble

It seems there were two Italian dukes who became kings. One was the Duke of Spoleto, who became King of Croatia, and the other was the Duke of Aosta, who became King of Albania. Both, as far as we know, stayed very carefully away from the capitals of their kingdoms—there's been a little trouble with insurgents. Both have now quit. It may go to show that being an Italian noble isn't necessarily the same as being a noble Italian. — Buffalo Courier Express.

Mountbatten's Father

Lord Louis Mountbatten's appointment to this high position is gratifying also because it atones for the unwarranted slurs cast upon his father Prince Louis, who was an admiral in the Royal Navy in 1914, and was literally hounded from the service because his father was of German birth. —St. Thomas Times Journal.

Has The Right Idea

When Governor Prentice Cooper called upon Tennessee Draft Boards to induct strikers promptly in a Nashville airplane factory ceased. The Governor seems to have something there. Ottawa Citizen.

Italy Invasion Fails To Excite Officials

WASHINGTON, Sept. 4. —(AP) — Prime Minister Churchill and President Roosevelt followed closely today the progress of the Allied invasion of Italy's mainland with the aid of official communiques from the new battle zone.

The two were up until one o'clock this morning waiting for a flash notifying them officially that troops have landed in Italy proper, but they retired before it came.

Their war conferences continued Friday, but each scheduled some separate engagements.

Emphasing the attention, Prime Minister and President have given the Danish revolt against Nazi oppressors, Mr. Roosevelt had an engagement with the Danish minister, Henrik De Kauffmamn.

Churchill's engagements were more numerous. The list included Brendan Bracken, British Minister of Information, and Bernard Baruch, adviser to the U. S. office of war mobilization, in the forenoon; Lt.-Gen. Brehon B. Somervell, chief of the United States Army Service Force, at noon, and Admiral Ernest J. King, Commander-in-Chief of the American Fleet.

Plan Pacific War.

In additon, several off-the-record visitors were scheduled to call at the White House.

Allied chiefs have worked out their war destiny so far in advance that the invasion of the Italian mainland scarcely stirred a ripple in official Washington —which at the moment includes Prime Minister Churchill.

That was the only logical conclusion to be drawn from the reactions of highly-placed authorities when the news of the leap across the Sicilian straits was made known early today. No top-ranking official would express any comment.

The presence of Prime Minister Churchill at the White House was double reason for the official silence. The stress at the moment is on plans for the war in the Pacific, with the implication that immediate plans for Europe already have been perfected.

Mr. Roosevelt already had cancelled his usual Friday morning conference. There was good reason to believe that the cancellation had nothing to do with the Italian invasion. Some observers felt that Mr. Churchill and Mr. Roosevelt wanted even that time to complete their momentous talks. In other words, this fresh assault on the Axis was planned from way back.

United States leaders may have been so especially silent because the leap into Italy was primarily a British and Canadian affair, engineered by the fabled 8th Army of Gen. Sir Bernard Montgomery. Whether Mr. Churchill would have anything to say about it later was problematical.

If Mr. Churchill has anything to say, it would be a good opportunity for him to remind the Axis that he promised several months ago portentous action "before the leaves of autumn fall."

Sailor Is Shot Loses Both Eyes

HALIFAX, Sept. 4 (CP). Leading Seaman Edward Richard, R.C.N., of South River Bourgeoise, Cape Breton, N.S., injured in a shooting accident in a cafe here Wednesday, has had both his eyes removed in hospital.

Authorities said today the rating, shot through the head, has a good chance for recovery. The bullet entered the right temple and came out above the left eye.

The shooting occurred when Richard entered the lavatory of the Cafe (Bon Ton). Two shots were heard, and Richard staggered from the lavatory calling for help. A .45 calibre revolver was found on the lavatory floor.

80 Drinks Ready

CHATHAM, Ont., Sept. 4—(CP).—There'll be a hot time in the old town when the 'Gas House Gang' comes marching home. Members buy a favorite soft drink on enlistment and place it on a shelf at a drug store rendezvous, pledging to down the drink after the war. So far 80-odd servicemen are in line for post-war liquid refreshment.

English Girl Mechanics Doctor "Spits"

Skilled W.A.A.F. mechanics are pictured here oiling and refuelling a Spitfire after it has been completely overhauled at the operational training unit, and is ready for service again.

Britons Smile Again As War Takes On Rosy Hue

By ROBERT BUNNELLE
Associated Press Staff Writer

LONDON, Sept. 4 (AP).— This is Britain's brightest and most buoyant September since Prime Minister Neville Chamberlain returned from Munich in 1938 to tell cheering people he had assured the world of "peace in our time."

For to-day, after four years of blood, toil, tears and sweat, Britons regard the victory as in the bag.

For the first time in four years the people of these isles allow themselves to hint of peace in Europe, of lighted streets and undisturbed skies. Nobody fools himself that the path of peace is not still harsh and bloody. But London's theatres, night clubs and hotels are crowded and the streets are thronged and there is a spirit of gaiety prevalent that has not been seen since 1938 when there was rejoicing over the delay of the war.

It was Sept. 3, 1939, that the then-Prime Minister Chamberlain dolorously broadcast the announcement to an unprepared country that Germany had ignored Britain's warning to forget Danzig and withdraw her troops from Poland, and "consequently this country is at war with Germany."

The war's first anniversary was the blackest day.

The retreat from Dunkerque and the fall of France had robbed the Britons of their only Ally, most of their weapons and their only trained and equipped ground force. Italy was aligned with Germany in expectation, as Prime Minister Churhill put it, of fattening herself "on the cheap."

The Graman air force was pounding London and the British coastal areas in a siege that lasted 90 days and nights without a pause, and there were few in Britian who did not feel that first invasion of these isles since 1066 was a matter of weeks at the most.

The Gallant Band.

Correspondents who hastened to the channel coast to cover the German arrival saw, instead, Britain's small and gallant air force again and again turn back the bombers which Hitler expected to blast a path to London for his troops.

London looked like a blowzy old woman. The streets were littered with debris, ashes and gutted sandbags. Londoners were finding their shelter accommodations uncomfortable and inadequate. The common phrase that September was:

"We'll muddle through somehow."

That was the September that Britain won the war—simply by refusing to be beaten.

Things looked up a little in September, 1941, for Britain had a new and unexpected Ally in Russia. But many military men were betting that the Germans would take Moscow, Leningrad and Sevastopol before Christmas— and Japan was getting more and more troublesome to offset the advantages of increased aid from the United States.

Submarines made shipping precarious and the people were tightening their belts. But the German air attacks upon Britain were growing weaker and fewer, while those of the R. A. F. on Germany were increasing.

Picture Improves.

September, 1942, found the Americans in. It was a month of anticipation.

The Germans in Africa had riven to within 60 miles of Alexandra and although turned back, they still were a definite threat. In Russia, they were advancing as the Japanese were going ahead in the East. Although the entry of the United States was beginning to make itself felt, the Allies still were on the defensive everywhere. The situation in India was uneasy, but on the whole the people of Britain could see that the balance was swinging in their favor.

This September is a wave of prosperity in London. People are buying for post-war use. The improved shipping situation is reflected in the appearance of new articles on the shelves of the stores.

Many people expect London to get another air raid or two in retaliation for the recent Berlin attacks, but the general opinion is that the worst they feared in 1939 is long since over.

Italian Rebels Aid Invasion

MADRID, Sept. 4 (AP)—A fortnight of sabotage by underground forces, aimed at communication lines, supply dumps, repair shops and airfields, helped pave the way for Allied invasion of continental Italy, according to reports reaching here.

To the accuracy of the Allied bombings have been added persistent wrecking behind the lines by Italians willing to risk the firing squad in order to make the invasion of Italy easier and bring an earlier end of the war.

Saboteurs have been active particularly against railroads rolling stock, according to reports reaching Italians here and received through neutrals. As a result locomotives are scarce in Southern Italy, although they have been guarded day and night by German soldiers.

Wreck Trains

Germans found that locomotives left under the guard of Italian soldiers frequently were sabotaged, it was said.

Representatives of the Yugoslav government in Madrid said Gen. Draja Mihailovic and his partisans remain in radio communication with the Allies "and will strike only when their action is co-ordinated with Allied action."

The Berlin radio declared today that the Allied invasion of Italy was expected by the defenders, who are resisting strongly while watching for fresh landings, and that the Axis is prepared for "two or three blows against the continent."

Capt. Ludwig Sertorius, military commentator of the German News Agency, D.N.B., noting that so far only British and Canadian forces were involved in the landings on either side of Reggio Calabria, told the Germans that "it is to be expected that the Americans will not remain idle in Sicily for long" and that other landings were likely, "possibly in an adjacent sector."

The commentator said, however, that from statements by Prime Minister Churchill it can be deduced "that the potential of the Anglo-Americans is so great as to allow them to deliver two or three blows against the continent."

He estimated the Allied strength in Sicily now at 16 divisions, "of which only a small part has yet been put into Italy."

Fashions

9520

SLIM SIMPLICITY

Cut out for youth is this attractive, simple princess frock, Pattern 9520. Two optional bands trimmed with buttons give striking accent to the slimming lines. Note (by the diagram) how easily stiched up; In a smart rayon or wool fabric, this could be your basic fall dress.

Pattern 9520 may be ordered only in misses' sizes 12, 14, 16, 18 and 20. Size 16 requires 2⅞ yards 39-inch fabric.

Pattern Number ....

Size ....

My Name ....

....

Address ....

I enclosed 20c for postage

Plane Missing Feb. 16 Found In Lake Ontario

PICTON, Ont., Sept. 4 (CP). — Finding in Lake Ontario of wreckage of what appeared to have been a military airplane may solve the mystery surrounding disappearance of a bomber from the Mountain View R.C.A.F. station Feb. 16.

The airplane disappeared during one of the heaviest snowstorms last winter.

A fisherman fro mSalmont Point, while lifting his nets far out in the lake at that point found part of an aircraft engine, and part of the seat of a plane.

Further search of the vicinity is planned.

London Professor Has Unusual Job

LONDON, Ont., Sept. 4 (CP).— Among Canadian university personnel serving the United Nations' war effort during the summer period is Professor Edward Pleva, head of the Geography Department at the Univevsity of Western Ontario.

Prof. Pleva has been in Washington since early this summer. His specialized knowledge of world geography has been put to use in the office of strategic information. This branch of the United States military setup studies geographic, climatic and other conditions regarding countries in which Allied troops are fighting or expect to fight.

Prof. Pleva is expected to return the latter part of the month.

He Couldn't Talk

KANSAS CITY, Sept. 4 — (AP).—A Federal Reserve Bank building guard stumbled into the elevator, panting with fatigue. "What's happened?" asked Vice-President D. W. Woolly. "Fellow wouldnt' pay any attention when I asked him what he wanted," said the guard. He shouted after the man, he explained, and finally chased him up seven flights of stairs. He was a deaf mute, seeking an office that proved to be in another building.

Farmers Decide To Name New Committee

TORONTO, Sept. 4 — (CP). — Three hundred and seventy-five delegates to the Ontario farm conference here to-day adopted unanimously a recommendation to form a permanent committee of 21 members to serve in an advisory capacity to the Ontario Department of Agriculture and with full power to investigate farm problems.

The 21-member committee was formed on an amendment by W. G. Nicholson, of Port Elgin, and Graham Edward of Brantford, that the junior farmers' organizations of the province be represented. Original recommendation was for a committee of 18 members representing various farmer-producer groups of the province plus two members appointed by the Minister of Agriculture to serve Northern Ontario districts.

Adoption of the committee report was moved by R. J. Scott of Toronto, who headed the nomination committee meeting last night. H. L. Craise of St. Catharines seconded the amended report.

Ten of the original 18 farmer-producer groups named are to be selected from the Ontario Federation of Agriculture and affiliated commodity groups and associations.

The remaining eight members will be chosen from other farm bodies.

Wide Representation.

The provincial organizations from which the 10 will be chosen are: The Women's Institutes of Ontario, United Farm Women of Ontario, Ontario Cheese Producers, Whole Milk Leagues, Concentrated Milk Producers, Beef Cattle Producers, Hog Producers, Field Crops Associations, Association of Agricultural Societies, Plowmen's Association, Beekeepers' Association, Fruit Growers' Association, and the Vegetable Growers' Association.

One member will be chosen from the Ontario Agricultural Council, and a similar number from the Flue Cured Tobacco Growers and the Poultry Industries committee.

Three will be appointed from the Ontario Livestock Association, which is comprised of the cattle, horse, swine and sheep breeders; and two members will be appointed from the Special Crops Association, which included sugar beet, corn, bean and burley tobacco growers.

Brig Gen. McDonald War Veteran Dies

BANFF, Alta., Sept. 4 (AP). — Brig.-Gen. H. F. McDonald, 58, C.M.G., DSO, who had watched the development of the West from pioneer fur trade days, died yesterday at his home here.

Chairman of the Canadian Pensions Commission and chief executive assistant to Air Minister Power, he returned from Ottawa recently for a vacation. He had been in indifferent health for some time.

Gen. McDonald, born at Fort Qu'appelle, Sask., where his father was a Hudson's Bay Company Factor, served overseas in the First Great War and since has played an active part in veterans' organizations.

Needlecraft Pattern

669

INEXPENSIVE TO DO

Crocheted jewelry is sweeping the country...and it costs little money plus a few odd moments of your time to make all you want! These necklaces, bracelets and earrings of bright wool give a smart touch to your suits, sweaters and sports dresses. Pattern 669 contains directions for jewelry; stiches; list of materials required.

Pattern Number ....

Size ....

My Name ....

....

Address ....

I enclosed 20c for postage

SALLY'S SALLIES

Registered U S Patent Office

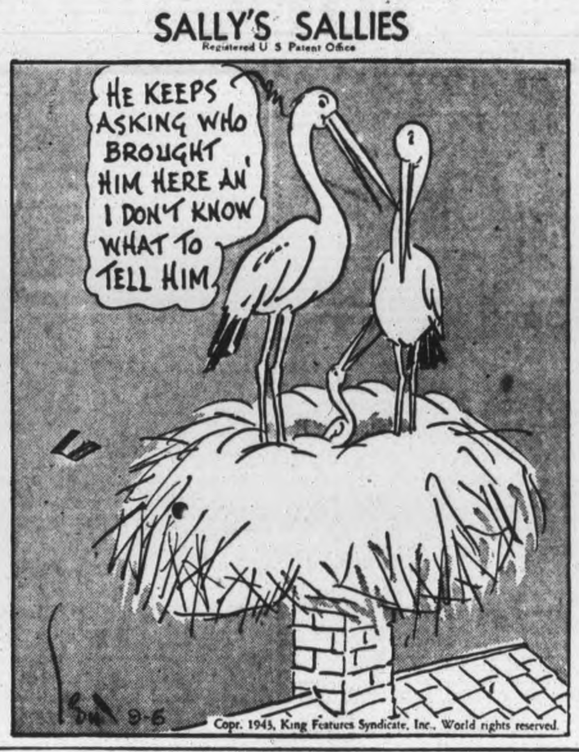

Copr. 1943, King Features Syndicate, Inc., World rights reserved.

No Opposition Met At Salamaua

ALLIED HEADQUARTER, The Southwest Pacific, Sept. 4 (AP).— The Allied campaign for north-eastern New Guinea appears, for the moment at least, to have knocked out the Japanese air force from besieged Salamaua all the 550 miles to the Dutch New Guinea border.

In earlier stages of the Allied drive on Salamaua, Japanese planes raided forward mountain positions, ranged far to strike across the Owen Stanley Mountains at Port Moresby and down the coast from Salamaua in the region of Buna.

Today's Allied communique, reporting the wiping out of Japanese army headquarters, warehouses, fuel and ammunition stores in and around Madang, said the raiding heavy and medium bombers found only one grounded enemy plane among targets for their more than 206 tons of bombs.

The Salamaua airdrome, now within rifle range of Allied jungle fighters, is unserviceable to the enemy. Fifteen miles above it at Lae, site of another Japanese air drome, today's communique reported a 23-ton bombing raid without mention of air opposition.

Roughly 100 miles above Lae and Salamaua there is an airdrome at Alexishafen. There Tuesday's raiders spotted the one plane and destroyed it.

Three hundred and 50 miles above Salamaua, there are at least four airdromes around Wewak. Since August 17, more than 360 enemy planes have been wiped out there in a series of raids.

The communique on the Solomons told of the destruction by dive-bombers and torpedo planes of a five-inch coastal defence gun several artillery positions and a radio station at Vila, Kolombangara.

10,000,000 Soldiers Defend Europe

By CARL CRANNER,
Assocaited Press Staff Writer.

At last the Western Allies are fighting again on the Continent of Europe.

Two years and four months after the gallant British expeditionary force was thrust from Greece, four years ago to the day after Britain's entry into the war, a British army including crack Canadian units, once more is locked in combat with Hitler's legions on the Continent for his own.

The spearhead of the invasion for which the world has waited so long is that battle-tested 8th Army which turned back the Nazi surge at El Alamein, its high water mark, Canadians fight alongside Gen. Montgomery's British veterans.

The announcement of the big push made no mention of the companion army, the American 7th. This raises the possibility that Friday's landing in Southern Italy may be only the first of a series of thrusts at bastions of Hitler's fortress Europe, to come soon in rapid succession.

The British Empire and its Allies have been building this blow for years and they expect it to be the killer.

In preparation for the day when a strong foothold could be established on the Continent, Britain and Allied troops based on the British Isles have made a series of combined-operations attacks, on verying scale, on the Continent. Greatest of these was the August 19, 1942, assault on Dieppe, France, by a force predominatnly Canadian.

This opens a new phase in the world's most brutal, costly and destructive war.

These general background facts stand out. Hitler is caught in a merciless squeeze between the Red Army and the British-Canadian-American combination.

While his lines are bending in the Ukraine before the relentless pounding of Stalin's warriors, he must now make major dispostions to meet the new onslaught from the south and the threat of others from the west.

Whether the invasion of Italy satisfies Stalin's demand for a second front remains to be seen, but the fact is that even before to-day the Nazi High Command had been compelled to withdraw forces from the east. The steady Russian progress certainly is not impeded by this fact.

The scope of the new campaign remains to be revealed but it certain that it development will involve amphibious operations that will dwarf the previous landings in North Africa and Sicily.

What the Allies have begun is an assault on an entire Continent, well deferred by a formidable, centralized military and industrial power.

This Continent, a veritable hedgehog, is inhabited by 300,000,000 persons. The frontiers Hitler must defend total some 11,000 miles. If his satellies remain loyal—of which there is much doubt— he may have 10,000,000 men for its defence.

Ceiling On Grapes

OTTAWA, Sept. 4.—(CP).— The Prices Board last night announced an order, effective Sept. 6, establishing a ceiling price for the sale of grapes grown in Ontario and British Columbia and for those imported into Canada. The order follows the recent establishment by the Board of ceiling prices for peaches, pears and plums.

TAKES TIME TO GROW

Abaca, source of hemp, reaches harvest age about 18 months after planting.

J.L. Cohen Warns Canada Faces Poverty

TORONTO, Sept. 4 — (CP). — Canada's war - created industrial capacity is "so extensive, new and challenging in its potentialities that the basis has been laid for a new industrial revolution," J. L. Cohen, K.C., said in an address prepared for delivery to a service club (Rotary) here today.

Mr. Cohen is a member of the National War Labor Board.

"Complete transformation of Canada's economy and its relations to an international industrial world is here to stay and will continue and even develop after the war," he said. "It is idle to assume that Canada can support herself . . . if she demobilizes this vast industrial army, or if she attempts to return them to casual activity of former unemployment or under-employment."

"Canada will either play an active part in the United Nations' process of economic collaboration as distinguished from the Axis plan of global slavery—or Canada will fall into the abyss of poverty on the edge of which its people have been tottering for decades," he continued.

He said the chief resources of a nation are its resources of labor and added: "These same human resources are the only guarantee of a nation's effectiveness and its productive future."

German Prisoner Returns to Camp

OTTAWA, Sept. 4 — (CP). — Internment officials said to-day Petty Officer Arnold Schott, 23, missing from a labor camp at Petawawa, Ont., since August 26, returned to the camp voluntarily yesterday.

Information reaching here was that Schott, who had been working in the bush cutting wood, had tried to take a shortcut to return to the camp and had become lost. Yesterday he finally succeeded in locating the "work line" and followed it back to camp.

Efforts to locate Schott in the bush had proved unsuccessful and police in the district had been provided with his description and asked to be on the lookout for him, in case he had attempted to escape.

OTHER USES

Beating swords into plowshares is outdated. Major A. Loftus Bryan, Gorey, Eire, is using the empty cases of derelict sea-mines to make superfine charcoal for motor cars.

FOUR CUPS OF TEA INSTEAD OF THREE

The recent increase in our tea ration now permits us a half pound every six weeks instead of every eight. Four cups for every three.

To users of a finer tea like 'SALADA' who count so much on the comfort and refreshment of their favourite brew this increase must be doubly welcome.

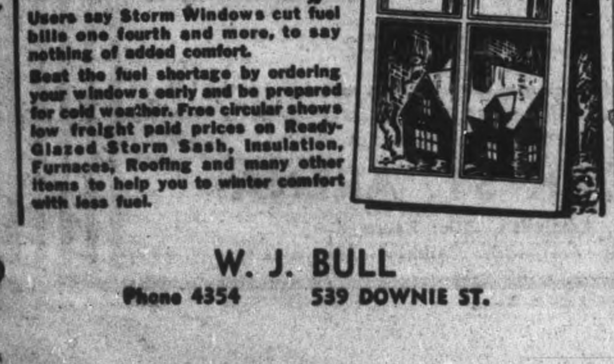

W. J. BULL
Phone 4354 539 DOWNIE ST.

If You Get Up Nights You Can't Feel Right

If you have to get up 3 or more times a night your rest is broken and it's no wonder if you feel old and run down before your time. Kidney and Bladder troubles often may be the cause of many pains and symptoms simply because the Kidneys may be tired and not working fast enough in filtering and removing irritating excess acids, poisons and wastes from your blood. So if you get up nights or suffer from burning, scanty or frequent passages, leg pains, backache, or nervousness, due to Kidney and Bladder troubles, you'll make no mistake in trying Cystex. Because it has given such joyous, happy results in so high a percentage of cases, Cystex is sold under an agreement of money back on return of empty package unless completely satisfactory to you. Cystex costs only 35c at druggists, and the money back offer protects you.

Cystex Helps Flush Kidneys

Don't Envy the Birds Going South . . Winterize!

Rock Wool Insulation assures you evenly heated rooms, a lower fuel bill, and saves on housecleaning, too. It is an investment in comfort that actually pays for itself. Phone 4655 for complete details.

ESTABLISHED 1840 The TELEPHONE 4655
PETERBOROUGH LUMBER CO., LTD.

Listen to CHEX for our program "Piccadilly Parade" Every Tuesday evening 7.15 to 7.30 p.m.

PETERBORO BOY CAPTURES DOMINION SWIMMING CHAMPIONSHIP

William Lech Wins 100-Yds. Breast Stroke

WINNIPEG, Sept. 4 (CP)—William Lech, 16-year-old high school student of Peterborough, Ont., son of Mr. and Mrs. Cyril Lech, won the junior men's 100 yard breast stroke championship in the Dominion Swimming Championships here Friday evening.

It is the second time in a few years that a Dominion swim title has been won by a Peterborough athlete as Allan Marshall now serving in the R.C.A.F. took the men's senior 100 yard breast stroke. Both boys were trained by Gordon Minty, well known swimming instructor who forecast a week ago that Lech would top all competitors in this event.

Lech beat out Terry Connolly of Vancouver taking the event in one minute, 18½ seconds. Hubert Martin of Montreal was third.

The new champion is in third form at the Peterborough Collegiate Institute.

Three swimmers — John Langdon of Vancouver, Doug Nothstein of Winnipeg and Charlie West of Montreal — splashed to their second victories in the 1945 Dominion championships here last night.

Miss Langdon, who previously set six Canadian marks, added the senior women's 100-yard breast stroke to the 150-yard medley crown she won Thursday night on the opening program of the three day meet.

As on the previous meeting, Miss Langdon defeated Lorraine Fischer, prominent New York performer. Phyllis Allatt of Montreal was third. The winner's time was one minute 18 seconds.

Nothstein, Manitoba's top-ranking swimmer, took the 200-yard senior men's free style event, beating out William Fydell of Toronto and Bob Johnstone of Victoria. His time was 2 minutes 12 9-10 seconds. Earlier he triumphed in the 440-yard free style race.

Charlie West, who won one of the two championships going to Quebec Thursday night, got his second victory in the junior men's 100-yard free style. He finished in front of Carl Murphy of Toronto and Norman Ashton of Montreal in 1 minute flat. West's other victory was in the 150-yard junior men's medley.

The closest race of the second night's program came when Irene Strong of Vancouver finished inches in front of Irene Greer in the junior women's 100 - yard breast stroke. Margaret Watson of Winnipeg was third. Time for the event was 1 minute 24 1-5 seconds.

Senior women's 100 yard breast stroke: 1, Joan Langdon, Vancouver; 2, Lorraine Fischer, of New York; 3. Phyllis Allatt, Montreal. Time, 1:18.

Junior women's 100 yard breast stroke: 1, Irene Strong, Vancouver; 2, Irene Greer, Montreal; 3, Margaret Watson, Winnipeg. Time 1:24 1-5.

Senior men's 200 yard free style: 1, Doug Nothstein, Winnipeg; 2, William Fydell, Toronto; 3, Bob Johnstone, Victoria. Time, 2:19 9-10.

Junior men's 100 yard free style: 1, Charlie West, Montreal; 2, Carl Murphy, Toronto; 3, Norman Ashton, Montreal. Time, 1:00.

Baseball's Big Six

By The Associated Press.

(Three leaders in each league).

Batting.

Player and Club.	G	AB	R	H	Pct.
Musial, Cards	129	518	89	181	.349
Appling, W. S.	125	472	49	158	.335
Herman, Dodg.	126	479	61	160	.334
Wagefield, Tig.	125	524	77	169	.323
Vaughan, Dodg.	122	497	102	156	.314
Curtright, W. S.	108	370	56	112	.303

Runs batted in— National League: Nicholson, Cubs 104; American League; York, Tigers 100.

Home runs—National League: Nicholson, Cubs 21; American League: York, Tigers 30.

Sportsman Dies

GARRISON, N.Y. — (AP). — William J. Brown, 69, a leading sports figure of the United States, died yesterday at his health farm after a long illness. He was a member of the New York State Athletic Commission from 1933 to 1942. He was born in Ireland.

ADDITIONAL SPORT ON PAGES 2, 7

Batting Champ?

Stan Musial of the St. Louis Cards is leading in the race for the National League batting championship. Runner-up is Billy Herman of Brooklyn.

Sport Shorts From Britain

By SCOTT YOUNG
Canadian Press Staff Writer

LONDON, Sept. 4 — (CP). — It was a satisfying moment. The swift young man singled to left, slid into second on a short single to centre, slid into third on a long fly, and slid into home on another. It was the only run of the game, and both the baseball-wise and the baseball-unwise in the crowd of 22,000 bellowed approval. When the clamor died down, everyone looked at programs to see who he was.

The program said: "S. Sgt. H. Gudtavfson, Madison, Wis., 1 Base Milwaukee, American Association, former professional club," which was the obscure way the program had of saying that he was Hugh Gustafson of Winnipeg ,only Canadian in this fast all-professional ball game between the American Air and Ground Forces.

Gustafson's run (second inning) won the game 1-0, a no-hitter for Sgt. Bill Brech, a free agent pitcher from Syracuse, N.J., and his hit was one of the scanty six given up by ground forces pitchers Ralph Ifft, formerly of St. Louis Browns, and Louis Thuman, formerly with Washington senators.

Gus, who started his baseball on the Winnipeg sandlots, turned professional with Winnipeg Maroons in the Class D Northern League, moved up later to Madison in the Class B three-Eye League and eventually to Milwaukee in the Class AA American Association, looked good in the high-class company. The program in addition to misspelling the name and giving the wrong home town, erred also in his position. Although he was first-baseman by trade, he was playing right field, with first-base filled by Cpl. Paul Campbell, who was with Boston Red Sox last season.

The fact that Gus had to slide his way around all the bases is an indication of the kind of game it was—tight all the way through, and refreshing to the baseball faithful who had waited patiently through a dull first game in which the American Army beat the Canadian Army 6-3.

The line-ups, with no particularly outstanding former pros on either club, still made it slightly better than AA ball. The victorious Air Force team had Lieut. Monte Weaver, former Washington ace, as its coach and included Cpl. Ross Grimsley from Kansas City in the American Association and Sgt. Joe Rundus from Brooklyn Dodgers on the pitching staff; Cpl. Stanley Stuka from Boston Braves, catcher; and Sgt. Jack Gaston from Washington and Cpl. Earl Thompson from Holywood (Pacific Coast League) in the outfield. The other players were men with minor-league experience.

The ground forces lineup looked good, too, with Sgt. Pete Pavich from New York Giants, at short, Sgt. Maurice Pacogs from St. Paul Saints at third, and Cpl. Dick Catalano from St. Louis Cards in the outfield, as well as several Texas and Eastern leaguers.

To those of us who haunt Hyde Park every Sunday and some week nights looking at ball games and trying to recapture the "feel" of a game at home, the scene only lacked a few bags of peanuts and cold drinks to be really authentic. Tea and rolls at the fifth inning in Wembley's carpeted, easy-chaired, press-box is no substitute for the hard benches, dust, chicken-wire, and peanut shells of a Canadian press coop.

Sub. Lt. Stan Leate, former sports editor of the Vancouver Province managed to fill one hole for us by cadging a couple of cigars from American Navy men. They were real 5 cent ones, just like we both used to smoke at home.

The first game was good senior league ball, no better, but the crowd, which although taking no pains to conceal its scorn of batters who insisted on swinging at things, instead of stone-walling, as in cricket, enjoyed it immensely. Apart from the slight tactical errors, the gentle English suspected the not-so-gentle Canadians and Americans of making, they seemed to think it was an excellent way to spend an afternoon.

The Canadian lineup included: Sgt. E. Smith from Kingston, Ont., Cpl. A. Armstrong, Toronto; Sgt. B. Sutherst, Hamilton; Cpl. J. Smith, Toronto; Sgt. P. Giovanella, Kirkland Lake, Ont.; S. Sgt. Al Fleming, Halifax; Lieut. C. Blakeman, Toronto; Spr. Don Price, Kirkland Lake, Ont.; PO. J. Lutes, Toronto; Pte. F. Bartell, Toronto; and a lone Westerner, Cpl. J. Robbie of Winnipeg.

Revive Race

MIAMI — (AP). —Hialeah Park yesterday announced the revival of the Widener Handicap, with $25,000 added, as a feature for the winter's horse racing campaign in a move to boost the resumption of the turf sport after a year's laoyff because of the war. The Miami meet opens January 7 and runs 50 days.

Boxer Dies

BUNKER HILL, Ind. —(AP) — Cadet Robert Gordon Tucker, 26, former East Rockaway, N.Y. heavyweight boxer, died of injuries suffered in a plane crash while training at the U. S. Naval Aviation base here. He held the fleet heavyweight boxing championship last year.

2 Drop Out

FOREST HILLS, N.Y. — (AP).— Cpl. Frankie Parker of the U.S. Army Air Force and Margaret Osborne of San Francisco, two seeded players, were swept into discard in yesterday's national lawn tennis singles. Parker, a finalist last year, succumbed to Naval Lieut. Joe Hunt in straight sets while Miss Osborne bowed to Dorothy May Bundy of Santa Monica, Calif.

Motor City Lions Grab Sinkwich

DETROIT, Sept. 4—(AP)— The toothless Detroit Lions of the National Football League, who hadn't had any recent good news, learned today, along with the rest of the gridiron world, that Frankie Sinkwich of Georgia will be honorably discharged from the Marines a week from tomorrow.

Last April, having first choice in the pro league draft, the Lions put down the name of Sinkwich, a Marine reserve, on the gamble that he might be of postwar value. Now it is wholly possible that he'll make the wartime Lions a top contender for the title.

"If Sinkwich wants to play football we'll be very eager to sign him," declared Coach Gus Dorais.

Presumably Sinkwich should have no great difficulties arriving at salary terms with the Lions. Detroit is known to have paid the top figure to Earl (Dutch) Clark and later the Lions took the contract of Bryon (Whizzer) White, who reportedly drew $15,000 his first year out of college.

What disturbs the Detroit front office at the moment are reports that Sinkwich is many pounds above playing weight. The Lions open against the Chicago Cardinals Sept. 19 and would want Frankie ready by then.

SPORTS – DAY BY DAY

By FRED D. CRAIG

Westclox girls should have a record crowd at Riverside Park tonight at 6 o'clock when they clash with the fast Clark's Dairy team of Ottawa. The Peterborough champions, in arranging this series with the strong Ottawa club when Coulters of Toronto could not make the trip have provided home town fans with a softball treat and they should show their appreciation by a real turnout this evening and again on Monday at 5 o'clock when the two teams meet in a second game. The Ottawa bunch are a senior squad, at present in the playoffs in their own league and they will be formidable opposition for the Peterborough girls. However the latter are playing smart ball and they figure that meeting teams of the calibre of the gang from the capital will put them in shape for the provincial playdowns in their own series. They are not due to play in the Ontario competition for two weeks and this round with Ottawa will fill in the gaps and help to have them ready for the acid test. Tonight's game will not start until 6 o'clock to allow Ottawa good time to reach here. Monday's battle will be an hour earlier at 5 o'clock sharp and both games should attract real crowds. These games and Monday night's wrestling card are the only sporting events on the holiday week-end.

* * * * * *

Under the heading "Winner Losses" Ken Colling has the following on the local softball situation in his Belleville sport column. His dope is a bit wrong. It was the fact that the Battery certificates were dated a week late that caused the trouble. This is his comment: "Yesterday we stated the Peterborough Battery would meet Oshawa Colts in the intermediate "A" playdowns of the O.A.S.A. Folks—it ain't so. True enough, the 4th Battery won the softball championship of Peterborough by defeating the General Electric nine in the city finals, but it's the Electrics who'll clash with George Campbell's Motor City Colts, not the Artillery boys. How come? Well, it seems the Battery management forgot to mail their players' certificates into Sec. Frank Feaver before July 15th and through that technicality were declared ineligible. Actually there is no question as to the eligibility of Jim Ellis' Battery boys and this is not the first time players' certficates have been late into the O.A.S.A. headquarters. The Peterborough Artillery lads have played as a unit since the opening of the softball season and it would actually seem as if the neglect was more on the part of the league officials, rather than the team itself."

* * * * * *

Real Test For Comet

Frank Tunney's weekly wrestling card on Monday night should be a fitting windup to the Labor Day week-end and the biggest crowd of the season will undoubtedly see the battle between Gentleman Jack Clayborne and Leo Numa, the unmasked Red Shadow. Numa is the toughest opposition that the Colored Comet has been asked to meet here and those who know the mat game predict that in spite of the colored grappler's speed and cleverness the blonde bomber from the Pacific Coast will take him for a ride Monday night. It is not safe to talk like that among local fans, however, for the Comet has been installed as a prime favorite and they will be out in droves expecting to see Gentleman Jack distribute the former Hood all over the scenery. Numa is plenty tough. When he was wrestling as the Red Shadow he defied all kinds of opposition for many months before the world champion Wild Bill Longson finally tossed him for a loss and his identity was revealed. He is big, fast and rough there is not much about modern wrestling that he doesn't know. Clayborne has shown that he is good but it remains to be seen whether he is good enough to deal with the Seattle sensation.

* * * * * *

Gordon Headley, Ottawa sports commentator, throws some light upon a world figure in the sport scene of an earlier day in the following interesting article in the Journal: "Jack Johnson, the second Negro heavyweight in the history of the prize ring to hold a world'c championship, paid a brief visit to Ottawa yesterday while en route to Buckingham, where he will be the guest of "Mike" Mahoney, Ottawa's celebrated figure of the fabulous era of the Gold Rush in the Klondike. Johnson and Mahoney are old friends and at one time in their careers almost were rivals in the ring when the late Tex Rickard tried unsuccessfully to have them meet with the gloves on. Mahoney, a young man then and as strong as a bull, wanted to fight Johnson in a rough and tumble match in the manner that men had fought along the trails and in the mining camps of the Klondike when the stampede for gold was on. The match never took place, however, but the incident served to bring these two men closer together, and it was only natural that when Johnson should be passing this way the frist man to make him welcome should be Mahoney. Johnson started fighting at the age of 16, when he took part in a battle royal, and five years later, in 1899, started a professional career that was to take him into many parts of the world and to the very top in heavyweight boxing ranks. It was at a time when such figures as Jim Jeffries, Jess Willard, Canada's Tommy Burns and scores of others, were making a livelihood with their fists. Johnson started his pro career in the same year that Jeffries knocked out Bob Fitzsimmons to win the world's title."

* * * * * *

Twenty For Sewell

To most fans the most interesting feature about yesterday's baseball was the fact that the ancient Rip Sewell of the Pittsburg Pirates picked off his 20th win of the season and became the first pitcher in either loop to grab off a score of victories. Sewell with his looper-dooper parachute ball faced the Chicago Cubs and didn't have any particular difficulty in coming home in front, the Pirates winning 5 to 1. Sewell has been one of the surprises of a somewhat drab season. He discovered a new weapon in baseball and has used it so successfully that he has won more games than any other pitcher under the big top. Another ancient performer got into the head-lines too, Pinky Higgins the well-seasoned third-sacker of the Detroit Tigers coming through with a three-run homer to give the Bengals an 8 to 5 win over St. Louis. Hank Borowy of the Yanks who was not doing too well in the early part of the season indicated that there is nothing wrong with him now by bobbing up with a five-hiter to blank the Washington Senators 4 to 0. Wynn was the loser.

* * * * * *

Soccer fans in particular and the sporting public in general were delighted at the announcement that the Picton and Mount Hope R.A.F. teams, two of the strongest football aggregations in the country will play here on Saturday Sept. 18 in a benefit game for the British War Victims' Fund. The visit of the two Flier teams here a year ago was one of the biggest sporting events of the season and over $300 was raised for the Fund. While some of the players who were here on that occasion have moved on to other fields of service the gaps have been filled up by new arrivals from overseas and the two outfits are said to be as powerful as ever. The ranks of the two teams are replete with former professional players and they give colorful demonstrations of football at its best. The Peterborough-Whitaker's Cricket Club are sponsoring the game here and tickets may be had from members of that club. A record crowd is expected for last season's game sold soccer to a lot of Peterborough folk who had never interested themselves in the sport before and they will all be back to see the British fliers in action.

* * * * * *

Sporting Chili Con Carne: Sergt. Ted Miller is billed to meet Al Bunny Dunlop in the semi-windup of the Monday night wrestling card.... We would suggest that instead of depending on scientific holds he take a tent peg into the ring with him....The third bout on the card has not been announced yet....Luke Hamlin of the Leafs won his 20th game of the season last night as Toronto beat the Royals 6 to 4. The last time a Toronto pitcher won as many as 20 games was ten years ago and the

(Continued on Page 11)

U.S. Army Girls Play Softball In Africa

Members of one of the softball teams that comprise the North African Softball League, organized by the Women's Army Corps, pile aboard a jeep and head back to camp and duty after a practice session. LEFT to RIGHT, Frances Graham, New Brighton, Pa.; Sergt. Lillian Beck, Philadelphia, Pa.; Dorothy Bentz, Fort Wayne, Ind.; Alice Elberg, Chicago. FRONT, Dorothy Gould, driver, Los Palos, Cal.; Florence Silverman, Cleveland, O., and Hannah Boyle, Chester, Pa.

Quaker Tennis Tournament Well Under Way

(Contributed).

A number of the matches in the Quaker Tennis Tournament have been completed with the following results:

In the men's doubles George Scott and Gordon Ross combined to make a steady team of playing Walker E. Jones and Jack Patte 6-3, and 6-4 in the final brackets. This year finds the venerable George Scott as spry as ever and in the first set of any match George can still set the pace for many of his younger opponents. When tennis was just becoming a popular pastime in the Peterborough district, George Scott ranked as one of the most proficient net artists between Toronto and Montreal and travelled far afield to prove his prowess. During these years of campaigning George has built up a knowledge of the game which comes only through experience. His extreme angle shots, draws and lobs to pull his opponents out of position are interesting to watch, except from the opponents side of the net. If our figures are correct, in a couple of years we should see George Scott completing fifty years of active years of his favorite sport.

Mrs Dorothy Weese Clysdale defeated Miss Ruth Johnston 7-5, 6-4, to capture the ladies' singles in a hard fought and interesting match. Miss Ruth Johnson is a newcomer to the Quaker Club and brings with her a basically sound game and extreme fleetness of foot and vitality.

However ,even such tributes were not enough to hold back the ambidextrous Mrs. Clysdale who has a peculiar ability of being able to switch a tennis racket from her left hand to her right hand and play it either way as the occasion demands. Mrs. Clysdale's dominating feature is a remarkable abilty to cover court and return all shots played to her.

Study of court tactics has shown Mrs. Clysdale when these returns should be placed and her unlucky opponent usually finds herself away off balance. This theory has certainly proved its worth in the last four years when Mrs. Clysdale has been ladies champion.

The men's single tournament was brought to a close last evening with the defeat of Mr. George Blais by Andy Rutter. The score of 6-3, 6-2 does not do credit to the brand of tennis exhibited by the loser who had Rutter to game point time and again in both sets but was surpassed by the more experienced player in nearly every game. Mr. Blais is a newcomer to this district from Hawksbury and brings with him a powerful driving mae which should develop into championship calibre with experience.

In the finals of the ladies doubles which should be played within the next few days, Miss Ruth Johnson and Miss Agnes Dixon who defeated Miss Patty Jane Pocock and Mrs. B. Wasson 7-9, 7-5, 6-4 in a keenly contested match will meet Miss Mary McPherson and Miss Alicia Langley the team that defeated Miss Ruth McKee and Miss Jean Moore 6-4, 4-6, 6-1 to attain the final bracket. This should be an excellent match to watch and tennis enthusiasts are cordially invited to the Quaker courts any evening to watch the racketeers.

There are still a number of matches in the mixed doubles tournament which are being held up on account of holidays, but they should be well under way again over the coming week-end and in readiness for the finals next week.

Major League Leaders

By the Associated Press.

NATIONAL LEAGUE.

Batting—Musial, St. Louis, .350.
Runs—Vaughan, Brooklyn, 102.
Runs batted in—Nicholson, Chicago 104
Hits—Musial, St. Louis 180.
Doubles—Musial, St. Louis 37.
Triples—Musial, St. Louis 17.
Home runs—Nicholson, Chicago, 21.
Stolen bases—Vaughan, Brooklyn 16.
Pitching—Shoun, Cincinnati, 12-4.

AMERICAN LEAGUE.

Batting—Appling, Chicago, .336.
Runs—Vernon, Washington 83.
Runs batted in—York, Detroit 100
Hits—Wakefield, Detroit 169.
Doubles—Wakefield, Detroit 32.
Triples—Lindell, New York 10.
Home runs—York, Detroit, 30.
Stolen bases— Case, Washington 44.
Pitching — Chandler, New York 17-3.

Makes $3,888

NEW YORK—(AP) — The Daily double yesterday at Aqueduct returned $3,888 for $2, the paying horses being Markobob and Spirit, both of whom started from No. 9 position in their respective races. Markobob was distinctly a long shot, paying odds of $434 for a $2 ticket. Fifteen patrons held the double combinaion.

M. Rawlinson LIMITED
610 YONGE ST. TORONTO KI. 5125
Moving PACKING SHIPPING STORAGE

GIRLS' SOFTBALL
Westclox vs. Ottawa
Today, Sept 4 6 P.M.
Monday Sept 6 5 P.M.
RIVERSIDE PARK
ADMISSION 15c

WRESTLING
Monday Night
September 6th
DON'T MISS THIS!
GENTLEMAN JACK CLAYBORNE
vs.
UNMASKED RED SHADOW LEO NUMA
2—Other Bouts—2
Make it a point of coming to the wrestling matches for the Labor Day holiday. You will be sure of seeing some good fights with this program.
BROCK ST. ARENA
Gen. Admission—50c; Reserved—75c
Ladies (any seat)—50c; Children—25c (plus tax)

YANKEES AND CARDS PRACTICALLY CLINCH MAJOR LOOP TITLES

The Sports Round-Up

By HUGH FULLERTON, Jr.
Associated Press Sports Writer

NEW YORK, Sept. 4 — (AP).— Pte. Cawthorn says his Brooklyn Dodger football players had so many different kinds of coaching that he had ' start from the bottom this year .. if they were a bunch of freshmen.

Quote, Unquote

Joe Louis (after being floored, accidentally, of course, by sparring partner George Nicholson in an exhibition at Camp Upton): "After 100 days of this, I'll be in great shape—or dead."

One-Minute Sports Page

Washington Redskins already have sold out every seat in Griffith Stadium for their six home games—and there's no general admission section, either . . . Bozo Constantinto, Lulu's 15-year-old brother who has been showing even more speed than Lulu in his workouts, hardly is ready for pro boxing

SPECIAL HOLIDAY DANCE
September 6th
—AT—
CHEMONG PAVILION
"Red Moncrief"
AND HIS BAND
Admission: Ladies 35c, Gents 50c

DANCING TO-NIGHT
to the
"MELODY MEN"
Admission: Ladies 40c, Gents 60c
SUMMER GARDENS

Sewell Chalks 20th Win; All-time Record

By TED MEIER,
Associated Press Sport Writer.

New York Yankees and St. Louis Cardinals virtually clinched yesterday the championships in the American and National Leagues as Rip Sewell, of Pittsburgh, became the first major league pitcher to win 20 games.

In polishing off Washington and Cincinnati, their closest contenders, the Yanks and Cards stretched their leads to 11 and 13½ games respectively.

The Cards had to come from behind with a three-run ninth-inning rally to beat the Reds, 5-4. The Yankees had comparatively easy sailing against Washington, winning 4-0 behind Hank Borowy's five-hit pitching.

Southpaw Johnny Vander Meer of the Reds held a 4-2 edge as the Cards came to bat in the ninth. Whitey Kurowski was safe on an error and Ray Sanders doubled. Martin Marion singled home the first run of the inning and Sanders scored the tying tally on Debs Garms' bunt. Harry Walker ended the game by singling Marion home.

Handicapped by the loss of Harond Clift who was sent home with the mumps, Washington was stopped cold by Borowy's twirling and the hitting of Bud Metheny and Bill Johnson. Metheny socked a triple and homer while Johnson drove in three runs with two singles. Borowy did not permit a Washington runner to reach third in winning his 10th game.

Aided by five Chicago errors the veteran Sewell experienced little difficulty in gaining his long-sought after 20th triumph. He scattered eight hits in beating the Cubs, 5-1

Whit Wyatt's pitching and Luis Olmo's hitting extended Brooklyn's winning streak to seven with a 4-1 triumph over the Giants.

Pinky Higgins connected for a three-run ninth-inning homer to give Deroit an 8-5 victory over St. Louis Browns while Philadelphia Athletics beat Boston Red Sox, 5-4, for their second triumph in 26 games.

The Boston Braves, Phillies, White Sox and Indians were idle.

Meet New Trapshoot King

Meet Jasper Rogers, Dayton, O., toolmaker, who is the new Grand American trapshooting champion. Rogers, shown with his wife, RIGHT, and his daughter, Colleen, won the most coveted of all trapshooting titles at the recent Vandalia, O., meet.

BASEBALL RECORD

INTERNATIONAL LEAGUE

	Won	Lost	Pct.
Toronto	88	54	.620
Syracuse	76	66	.535
Newark	75	67	.528
Montreal	70	72	.493
Rochester	70	72	.493
Baltimore	68	75	.476
Buffalo	63	80	.441
Jersey City	59	83	.415

Friday Results.
Toronto 6, Montreal 4.
Syracuse 4, Newark 2.
Rochester 5, Buffalo 4.
Jersey City at Baltimore— Postponed.

NATIONAL LEAGUE

	Won	Lost	Pct.
St. Louis	81	44	.648
Cincinnati	69	55	.557
Brooklyn	66	58	.532
Pittsburgh	67	63	.515
Chicago	61	64	.488
Boston	56	64	.467
Philadelphia	54	71	.432
New York	44	79	.358

Friday Results.
Brooklyn 4, New York 1.
Pittsburgh 5, Chicago 1.
St. Louis 5, Cincinnati 4.
Only games scheduled.

AMERICAN LEAGUE

	Won	Lost	Pct.
New York	78	46	.629
Washington	69	69	.539
Cleveland	66	57	.537
Detroit	66	58	.532
Chicago	64	61	.512
Boston	59	68	.465
St. Louis	56	69	.448
Philadelphia	42	82	.339

Friday Results.
New York 4, Washington 0.
Philadelphia 5, Boston 4.
Detroit 8, St. Louis 5.
Only games scheduled.

AMERICAN ASSOCIATION.

	Won	Lost	Pct.
Indianapolis	72	56	.563
Columbus	72	57	.558
Milwaukee	70	56	.556
Toledo	65	64	.504
Louisville	60	65	.480
Minneapolis	59	70	.457
St. Paul	57	71	.445
Kansas City	55	71	.437

Friday Results.
Louisville 7-3, Toledo 5-1.
Milwaukee 5-10, St. Paul 3-8.
Indianapolis 9-0, Columbus 2-2.
Minneapolis 5, Kansas City 3.

MOVIE TIME TABLE

Regent—"Secrets of the Underground", 1.40, 4.05, 6.30, 9.10; "Johnny Doughboy" 2.50, 5.20, 7.45, 10.20.

Centre — "Night Plane from Chungking", 1.55, 4.53, 7.34, 10.05; "Lady Bodyguard", 3.14, 6.15, 8.55.

. . . Vince Dimaggio is the only National Leaguer with a chance to bag a homer in every park this season and he'll have to hit one at Chicago this week-end and St. Louis Monday. His only four-bagger at Philly was in the all- star game.

DANCING
AT
CHEMONG PAVILION
TONIGHT
TO
Frank Maloney's Band
MODERN AND OLD TIME DANCING

Hamlin Scores 20th Victory Beating Montreal

By The Associated Press.

Toronto has clinched a share of the 1943 International League pennant and one more triumph for the Leafs will give them outright possession of the bunting no matter what the rampaging Syracuse Chiefs do in their remaining games.

The Leafs defeated Montreal 6-4 last night to clinch at least a title tie. The contest was Luke Hamlin's 20th of the year— the first Leaf hurler to reach that mark since Hamlin turned the trick himself 10 years ago while en route to the majors.

Meanwhile, Newark was eliminated from the pennant race by the big bat of Frank Kelleher, who helped the Bears to the flag last season. Playing now for Syracuse, Kelleher struck a homer with one on in the fourth and repeated in the ninth yesterday as the Chiefs downed the Bears, 4-3.

The Jersey City-Baltimore contest was postponed but Rochester tripped Buffalo, 5-4.

Toronto's victory last night gave Manager Burleigh's Grimes' crew a record of 88 victories, 54 defeats. Syracuse now has 76 triumphs, 66 setbacks. Each club still has 12 games left to play and losing streak of that proportion would give the Leafs a final standing of 88-66. If the Chiefs won all their games they would have the same figures.

Newark, by losing to Syracuse, was mathematically eliminated from the race which now becomes a strictly two-horse affair.

NATION OF CYLISTS

It is estimated that there are about two bicycles for every five persons in the Netherlands.

Canadian Sport Snapshots

By CHARLES EDWARDS
Canadian Press Staff Writer

TORONTO, Sept. 4.—(CP).—Mix hockey and baseball and it's a headache. You've seen rival hockey coaches juggling forward lies to keep their opponents guessing. Now that well-known hockey player, Max Kaminsky, has applied the juggling system to baseball and made it stick. Max coaches Port Colborne Victorias, currently leading Welland Atlas Steels two games to one in the Ontario Intercounty Senior League final. In the third game of the best-of-seven series, Kaminsky started Smoky Comy, right-handed speedballer, on the mound with southpaw Pete Copie in right field. When a left-handed batter appeared, Copie took the mound and Comy went to the field. They switched places thus for five innings and Port Colborne won the ball game 2-1. Manager Eddie Runge of Welland tried to cross up this interchange in the fifth when Grogan, a left-hander, went to the plate and Kaminsky signalled Copie to the mound. Then Runge sent Latinovich, a righthander, to bat for Grogan. The cross-up failed for Copie delivered only one pitch, a ball, and Comy returned to the mound, forcing the batter to pop out. Comy pitched to 25 batters and Copie to seven. But maybe it wasn't Kaminsky's strategy so much as his bat won he game. He hit a homer with one on.

Ebullient Egan has become patient Pat. Since he hit Montreal with the Army, the former Brooklyn Americans hockey star has become a model of lacrosse and hockey virtue. Bax (Montreal Star) O'Meara says: "If you were to name the Athlete who had become most popular around here in the past year you would have to cast your vote for Pat Egan. Egan is a quiet fellow and not the swashbuckling type all thought him when he played for the aggressive Amerks.' Next thing we know, Pat'll be taking lemon with his tea.

Vancouver has abandoned hope for a Canadian Football League this year....Ah destiny! Doug Scurr of the Chatham News writes thus: "With the new draft ruling of married men from 27 to 30 years and youths from 18½, to be inducted, the National Hockey League will become somewhat of a farm loop for the service leagues." Wonder what Farmer Dutton will say to that!....Duke Richardsoin landed a 25-pound maskinonge in the St. Lawrence river off Kingston, Ont., using a single bass hook, minnow bait, 10-pound test line and a nine-foot spit bamboo rod.

LAST TIMES TO-DAY! "NIGHT PLANE FROM CHUNGKING" And Feature No. 2—"Lady Bodyguard" Plus! Popeye Cartoon & British Newsreel
CENTRE Starts MONDAY
2—SPLENDID HITS—2
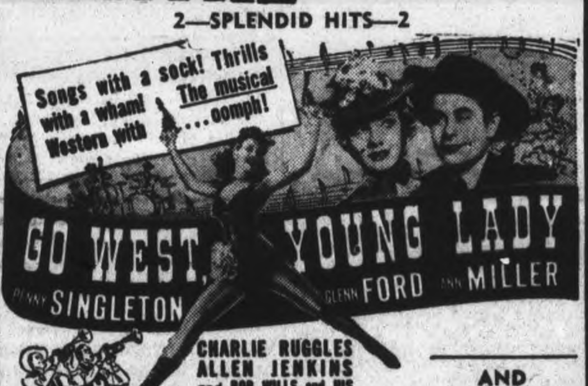
Songs with a sock! Thrills with a wham! Western with The musical ...oomph!
GO WEST, YOUNG LADY
PENNY SINGLETON GLENN FORD ANN MILLER
CHARLIE RUGGLES ALLEN JENKINS and BOB WILLS and his TEXAS PLAYBOYS
AND FEATURE NO. 2
MONOGRAM PICTURES presents

"I Escaped FROM THE GESTAPO"
starring DEAN JAGGER JOHN CARRADINE MARY BRIAN BILL HENRY SIDNEY BLACKMER IAN KEITH
Extra! Universal Newsreel

Special Holiday Preview! Sunday Midnight After 12.05
She saw her Patriotic Duty ... and she Dood it!
It's about a blonde lovely who had a spare room to rent! . . . A gay and glorious romance that puts laughter on your lips . . . love light in your eyes . . . and a tender glow in your heart!

JEAN ARTHUR · JOEL McCREA · CHARLES COBURN
GEORGE STEVENS'
The More The Merrier
Avoid Waiting in Line Buy Your Tickets Now!
TODAY Capitol

Sun. Midnight and Holiday Program

JANE WITHERS THE SWEETHEART OF FOUR MILLION BOYS!
"JOHNNY DOUGHBOY"
Feature No. 2—With Plenty of Action "SECRETS OF THE UNDERGROUND"
Regent TO-NIGHT ONLY "IT AIN'T HAY" Cartoon - Musical - Serial
Please Note—Foto-Nite Tues. Night

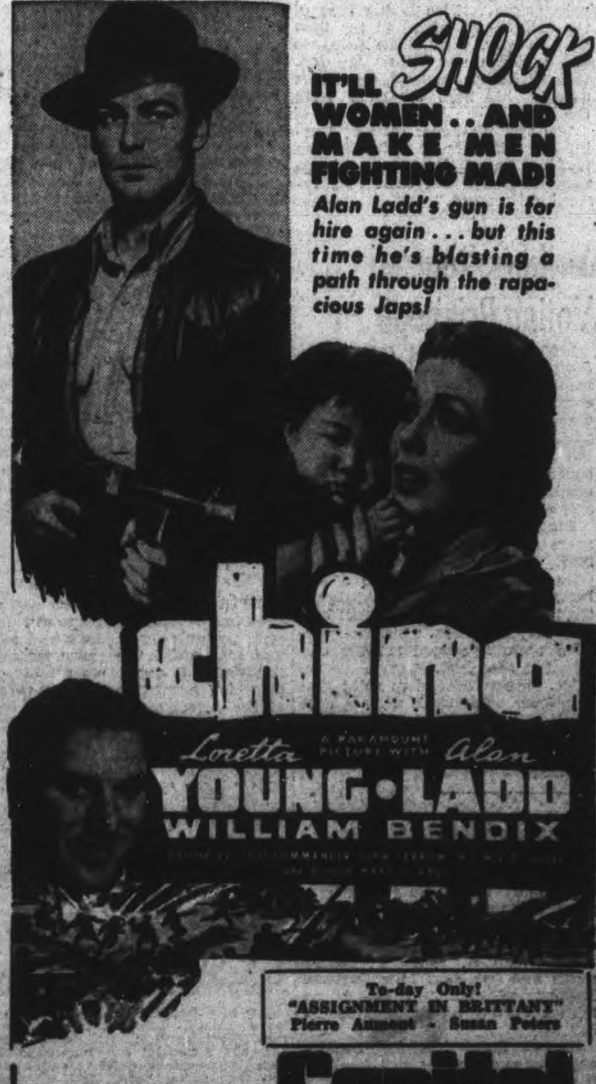
IT'LL SHOCK WOMEN.. AND MAKE MEN FIGHTING MAD! Alan Ladd's gun is for hire again . . . but this time he's blasting a path through the rapacious Japs!
China
Loretta YOUNG · Alan LADD
WILLIAM BENDIX
To-day Only! "ASSIGNMENT IN BRITTANY" Pierre Aumont - Susan Peters
MONDAY Capitol

What's On the Air

Stations	Kilocycles
CHEX	1430
CBL	740
CFRB	860
WEAF	660
WJZ	770
WABC	880

Symbols: D—Drama, M—Musical, R—Religious, S—Songs, T—Talk, V—Variety, N—News

This Program has been given the Peterborough Examiner by stations herein listed If the presentations as scheduled are not on the air, the fault lies with the stations, and not with the Examiner.

Radio Station CHEX Carries the News on the Hour.

SATURDAY EVENING

6:00 P.M.
CHEX—News
CBL—Saturday Serenade
WEAF—Dinner Music
WABC—Q Howe and the News
6:15 P.M.
CHEX—Singing Strings
CBL—CBC News
WABC—People's Platform
6:30 P.M.
CHEX—News
WEAF—Art of Living
WJZ—Ella Fitzgerald-S
6:45 P.M.
CHEX—Parade of Bands
CBL—BBC News
WEAF—Musicana
WABC—The World To-day
7:00 P.M.
CHEX—News; Sportcast
CFRB—New Tunes
WEAF—For This We Fight
WJZ—What's New?
7:15 P.M.
CHEX—Joe Reichman
CBL—Chick Henderson-S
7:30 P.M.
CHEX—Mollie Brown
CBL—Songs at Eventide
WEAF—Ellery Queen-D
CFRB—Suspense-D
8:00 P.M.
CHEX—News; Military Air
CBL—Musical Memories
WEAF—Abie's Irish Rose
8:15 P.M.
CHEX—Let's Take a Holiday
CBL—Gilbert & Sullivan Fest.
8:30 P.M.
CHEX—Barn Dantce
WABC—Hobby Lobby
WEAF—Truth or Consequences
9:00 P.M.
CHEX—News; Studio Party
CFRB—Jim Namaro Presents
WEAF—Barn Dance
9:30 P.M.
CHEX—Rhythm and Rhyme
CFRB—Corliss Archer-D
10:00 P.M.
CHEX—Ontario News
CFRB—Studio Program
WEAF—Million Dollar Band
10:15 P.M.
WABC—Blue Ribbon Town-V
CBL—Church Leaders Speak
CHEX—The Lady Sings
10:30 P.M.
CHEX—Ballroom Time
CBL—Norm Harris Orch.
WEAF—What, When, Where
11:00 P.M.
CBL—BBC Newsreel
CFRB—News
11:15 P.M.
WEAF—Story Dramas
CFRB—Shep Fields Orch
11:30 P.M.
WJZ—Woody Herman's Orch.
CFRB—Cab Calloway Orch.
WEAF—Smith Goes Town-V

SUNDAY MORNING

9:00 A.M.
CBL—Interlude
WABC—World News
CFRB—News
9:15 A.M.
WEAF—Commando Mary-T
CFRB—Power Biggs-M
WJZ—White Rabbit Line-O
9:45 A.M
WEAF—Sunday Supplement
CFRB—Tunesmiths
WABC—English Melodies
10:00 A.M.
CHEX—News; Sunday School
CFRB—Church of the Air
CBL—Andy Clark-T
WEAF—Highlights of the Bible
10:30 A.M.
CHEX—Boston Pops
CFRB—Wings Over Jordan
WEAF—Children's Hour
WJZ—Southernaires
11:00 A.M.
CHEX—St. Paul's Church
WABC—Vera Brodsky, pianist
WJZ—Soldiers of Production

SUNDAY AFTERNOON

12:00 P.M.
CBL—BBC News
WJZ—War Journal
WABC—Salt Lake Choir
12:15 P.M.
CBL—Canadian Pattern
CHEX—Rosanne Salon
12:30 P.M.
CBL—Stars from the Blue
WABC—Transatlantic Call
CHEX—War Commentary
12:45 P.M.
CHEX—Chapel Chimes
1:00 P.M.
CHEX—News; Nazarenes
WJZ—Wake Up, America
CBL—Hello, Children
1:30 P.M.
CHEX—Organ Memories
WEAF—Dinning Sisters-S
CFRB—Sunday Hour-M
2:00 P.M.
CHEX—News; Matinee
WABC—Ceiling Unlimited
WEAF—Round Table Disc'n
2:30 P.M.
CBL—Religious Period
WEAF—John C Thomas-S
WJZ—Sunday Serenade
3:00 P.M
CHEX—News; Ivorettes
WJZ—Good Ole Days
WEAF—Rationing Report
CFRB—N Y Philharmonic
3:15 P.M.
CHEX—Organ Music
3:30 P.M.
CHEX—For You, a Serenade
CBL—Army Hour-D
WJZ—Hot Cony-D
4:00 P.M.
CHEX—News
WJZ—Sunday Vespers
CFRB—N Y Philharmonic
4:15 P.M.
CHEX—Hawaiian Melodies
4:30 P.M.
CHEX—Hit Parade
WABC—Variety Program
WEAF—The Editor Speaks
CBL—Church of the Air
CFRB—Corliss Archer-D
5:00 P.M.
CHEX—News; Liebert
CBL—CBC Discussion Club
WEAF—Symphony of the Air
WJZ—Where Do We Stand?
CFRB—Family Hour-V
5:15 P.M.
CHEX—Most Out of Life
5:30 P.M.
CHEX—Symphony of Melody
CBL—Comrades in Arms

SUNDAY EVENING

6:00 P.M.
CHEX—News; Lombardo-M
WEAF—Catholic Hour
WJZ—Here's to Romance-V
CFRB—Green Hornet-D
WABC—Silver Theatre
6:30 P.M.
CHEX—Evening Vespers
CBL—London Commentary
WJZ—Green Hornet-D
WABC—America in the Air
WEAF—Great Gildersleeve-V
6:45 P.M.
CHEX—House of Dreams-M
7:00 P.M.
CHEX—Salvation Army
CBL—Reminiscing
WABC—Jerry Lester Show-V
7:30 P.M.
CHEX—Victor Album
WABC—We the People-V
WJZ—Quiz Kids
WABC—Calling America
CBL—Charlie McCarthy
8:15 P.M
CHEX—Dance Date
WJZ—That's a Good One
8:30 P.M.
CHEX—Memories Melodies
CBL—Week-end Review
WJZ—Keepsakes-V
CFRB—Community Sing
WEAF—One Man's Family-D
9:00 P.M.
CHEX—News; Appointment
CBL—Army Show-V
WEAF—Merry-Go-Round-V
WJZ—Walter Winchell-T
CFRB—Radio Digest-D
9:30 P.M
CHEX—Star Theatre-V
CBL—Familiar Music
10:00 P.M.
CHEX—Ontario News
CBL—National News
WEAF—Hour of Charm
WJZ—Goodwill Hour-D
CFRB—The Weird Circle
10:15 P.M.
CBL—Sunday Night Show-V
10:30 P.M.
WABC—William Shirer-T
CFRB—Rex Frost
WEAF—Bob Crosby & Co.-V
11:00 P.M.
CBL—Radio Newsreel
CFRB—John C Reade-T

MONDAY MORNING

7:30 A.M.
CHEX—Farm Fare
8:00 A.M.
CFRB—Jim Hunter-N
WJZ—Kibitzers-V
8:15 A.M.
CHEX—Top of the Morning
8:30 A.M.
CBL—March Past-M
CFRB—Coffee Club-V
WJZ—Woman of Tomorrow-T
8:45 A.M.
CHEX—Morning Devotions
CFRB—Breakfast Rendezvous
WEAF—Melodies
9:00 A.M.
CHEX—News, Neighborly News
CBL—Everything Goes-V
9:15 A.M.
CHEX—Meet the Band
9:30 A.M.
CHEX—Invit. to the Waltz
9:45 A.M.
CHEX—Sweethearts
10:00 A.M.
CHEX—News; Masterworks
CBL—Moods in Rhythm
WJZ—Market Basket-T
10:30 A.M.
CHEX—Peter McGregor-D
CFRB—Favorite Songs
CBL—War Time Shopping
10:45 A.M.
CHEX—Wife Preservers
11:00 A.M.
CHEX—Good Morn'g Neighbor
WJZ—Breakfast at Sardi's-V
11:30 A.M.
CHEX—Musical Sketches
CBL—Soldier's Wife
WABC—Bright Horizon-D
11:45 A.M.
CHEX—Invit. to Syncopation

MONDAY AFTERNOON

12:00 NOON
CHEX—News; Farm Folks
CBL—BBC News
WJZ—Changeless Bible
12:15 P.M.
WJZ—That's a Fact
12:30 P.M.
WABC—Helen Trent-D
CFRB—Life Can Be Beautiful
CBL—Farm Broadcast
1:00 P.M.
WJZ—Baukhage Talking
WEAF—Margaret McBride-T
1:15 P.M.
CBL—NBC Salon Orch.
WJZ—The Woman's Exchange
1:30 P.M.
CHEX—Who's New To-day
CFRB—Tropical Moods
WABC—Vic and Sade-D
1:45 P.M.
CHEX—They Tell Me
2:00 P.M.
CHEX—News; Ballroom
WEAF—Guiding Light-D
2:30 P.M.
CHEX—Hit Parade
2:45 P.M.
CHEX—Organ Tones
3:00 P.M.
CHEX—News; Your Letter
WJZ—Morton Downey-S
CBL—Mary Marlin-D
3:30 P.M.
CHEX—Sincerely Yours
3:45 P.M.
CHEX—John Harcourt-S
4:00 P.M.
CHEX—Half-Hour Holiday
CBL—Ann Watt-S
WJZ—Blue Frolics
4:30 P.M.
CHEX—1430 Club
5:00 P.M.
CHEX—News
CFRB—Judith Evelyn Reads
CBL—Frontline Family
WJZ—Hap Harrigan-D

Driver Is Fined $150 and Costs Given 15 Days

LINDSAY, Ont., Sept. 4 —(ENS) — On August 25th Arthur Alton of Victoria road, called at the farm of Dave Wylie, a pensioner aged 80 years picked up Wylie and a young man named James McDonald and drove at Wylie's request to Kirkfield where the aged man, who was not in good health sent young McDonald, aged 18 years into Faed's Drug Store for two bottles of beef iron wine.

Returning to the Wylie bachelor quarters Wylie and Allen consumed one bottle of the medicine and were about to drink the other bottle when McDonald smashed it against a rock. The trio proceeded to drive to Coboconk when Alton lost control of the car, which was ditched and wrecked, with the occupants burried underneath. Alton was knocked unconscious and Wylie suffered bruises on the wrist and on his body and was unable to help himself. The following day the aged man Wylie died, but Dr. C. B. Waite, Peterborough decided that on a post mortem examination death was due to natural causes, a breaking down of the pancreas tissue.

Friday afternoon Alton pleaded guilty to dangerous driving and was fined $150 and costs. He also pleaded guilty to intoxication while in charge of a car and sentenced to 15 days in jail, his car impounded for three months and his license cancelled for the same period.

Crown Attorney J. E. Anderon asked character witnessess if beef, and wine has been used as a beverage in the Victoria road-Kirkfield district, but no one knew of any previous cases.

Magistrate E. A. Gee "there has been altogether too many charges of drunk driving lately in Peterborough, Bowmanville, Cobourg, Port Hope, Campbellford and Lindsay courst and although this young man has served seven days in jail and has no previous convictions or trouble of any kind, and comes of a highly respectable family, an example must be made, as a warning to other motorists. This thing of getting a few drinks and then getting behind a car wheel must stop. Drivers should realize that the effects of the liquor works on them and accidents take place in a few seconds."

British People Offer Prayers

LONDON, Sept. 4 — (CP). — Friday, September 3, the fourth anniversary of Britain's entry into the war, the people of Britain led by the King and Queen observed a national day of prayer.

Their Majesties with their two daughters attended a service in a country church, accompanied by the Duke and Duchess of Gloucester.

Canadian troops observed the day in their military establishments throughout England.

The day coincided with the opening of the attack on the Italian mainland by British and Canadian soldiers of the 8th Army and in a message to one of the largest of the anniversary gatherings Lt.-Gen. Jacob L. Devers, American Commander in the European theatre, said:

"Our prayers to-day are linked with action.... This is the first of the bridgeheads which in the fifth year of war, with God's help, we will establish and breach the fortress of Europe on land, even as it already has been breached from the air.

"Its annihilation is certain. During the fifth year of their suffering the peoples of the occupied lands may hopefully turn their eyes toward deliverance."

Strikers Refused Voting Privilege

TORONTO, Sept. 4 (CP).— Mr. Justice J. G. Gillanders in a judgment handed down in Ontario labor court today ruled that striking employees of the R. McDougall Co., Ltd., at Galt, will not be permitted to vote in the selection of a collective bargaining agency for employees now working in the plant and office.

Decision to conduct a vote was made on the appication of Local 2890, United Steelworkers of America (C.I.O.) and selection of the bargaining agency will be between the local and the R. McDougall Employees' Association, which succeeded a workers' council recently dissolved at the plant.

Mr. Justice Gillanders ruled that employees who struck while a conciliation board report was pending and are still on strike are not eligible to vote. About 130 persons are affected.

Omemee News

Mr. and Mrs. Clem Parks and son Clare and Mrs. Leslie Parker motored to Toronto on Thursday.

Mrs. R. Bradley left on Thursday to visit friends in Toronto.

Mrs. John R. Elliott of Millersmith and her aunt Miss Caroline Balfour of Toronto called on friends in the village on Wednesday.

Garnet Pogue left for Toronto on Monday where he will join the R.C.A.F.

Mr. and Mrs Ephraim Pogue and family of Windsor visited the former's parents, Mr and Mrs. Thomas Pogue this week.

Minnesota's Choice

Beautiful Florence Mary Hanton, 19, from Minneapolis, Minn., will compete in the title of Miss America in the annual beauty pageant to be held in Atlantic City, N.J., the week of September 12.

Dieppe Soldier Flees From Nazi Prison

WINDSOR, Ont, Sept. 4—(CP). —Prisoner since Dieppe, Pte. Michael Patrick Coyle, 20, son of Mr. and Mrs. John Coyle, Amherstburg, is now listed as "missing" and behind that announcement lies a dramatic story of escape from his German captors.

Word of their son's escape was received this week by Mr. and Mrs. Coyle, in a telegram from the Department of National Defence, which stated they had been notified by the German government that he had escaped from prison, and now must be listed as "missing."

Pte. Coyle joined the Essex Scottish Regiment overseas in February, 1941, and was taken prisoner at Dieppe, August 19, 1942.

Since being imprisoned at Stalag 8B in Germany, he was injured in an accident while working in the woods and was in hospital for a period, according to letters home. He has since recovered, however. The last letter received by his parents was mailed on May 8, and his escape is reported to have taken place on May 16.

Bankers Offer Hold-up Reward

TORONTO, Sept. 4 (CP).—The Canadian Bankers' Association today offered a reward of an unstated amount for information leading to the arrest and conviction of three men who yesterday robbed the Bank of Montreal branch at Royce and Symington Avenues in West Toronto of $12,540.

It was learned also that the Toronto Police Department will offer a reward for the capture of the trio.

Meanwhile police said three men were apprehended last night and are being held for a police line-up. Officers said further arrests were imminent adding that they think there may be some connection between the robbery of a bread company office at Hamilton last Saturday and yesterday's bank hold-up.

Final Price Unknown

OTTAWA, Sept. 4.—(CP).—The final price which farmers will receive for alsike, red clover and alfalfa seed which they have for sale this year will depend on the extent to which advantage can be taken of the export market which is available, the Special Products Board said yesterday.

HEAT AND TIRES

Tires wear out twice as fast in a temperature of 90 degrees as at 60 degrees.

Arthritis Pains Subside in 30 Minutes

The new formula Rosal starts circulating through your blood helping to remove poisons that often cause soreness and rheumatic and arthritis pains. These pains should quickly subside and you should feel better and stronger. Just send your name, card will do, for $1.00 Rosal free No cost No obligation Just tell others if it curbs your arthritic pains. Knox Co., P-37, Knox Bldg., Fort Erie North, Ontario.—(Advt.)

Canuck Fliers Lose 13 Heavy Bombers

By JOHN DAUPHINEE, Canadian Press Staff Writer.

OTTAWA, Sept. 4. —(CP)— Participation in concentrated bombing attacks on Berlin, Nuremberg and the Rhine land industrial area was the major work during the past week of Canadian bomber squadrons based on Britain.

Brief descriptions of these raids were contained in yesterday's weekly Air Force communique, along with information that at least seven German planes were destroyed by Canadian flyers.

The R. C. A. F. loss during the week was 13 bombers.

"Squadrons of heavy bombers from the R. C. A. F. group went with other aircraft of bomber command to Southern Germany (last) Friday night," the communique said. "The target was Nuremberg."

"The enemy's flak was comparatively moderate. He relied mainly on night fighters through which our bombers fought their way not only over the target but along the routes to and from it. Many searchlights co-operated with the fighters, a number of which were destroyed.

Heavy Attack.

"The attack was a very heavy one. Crews reported many concentrated fires some of which could be seen for 150 miles on the way back ....

"Lancasters, Halifaxes and Wellingtons of the R.C.A.F. group went to the Rhineland Monday night to bomb the industrial area of Munchen Glabbach Rheydt. Flying through cloud, flak, searchlights and enemy fighters, our aircraft with many others from bomber command delivered a heavy and concentrated attack.

"There were many combats with enemy fighters, at least nine of which were destroyed, two of them by R.C.A.F. Halifaxes. Crews report many good fires and several large explosions...

"Tuesday night heavy bombers from the R.C.A.F. group went to Berlin for the second time in nine days. The enemy's defences were again very strong. Over the target there were searchlights and flak, fighters and flares, the latter apparently dropped to light up the bombers for the fighters.

"But again these defences did not stop our Lancasters and Halifaxes and many other aircraft of bomber command from dropping a great weight of high explosives and incendiaries in a concentrated 45-minute attack."

NewCommander Named For Ship

TORONTO, Sept. 4.—There is a new skipper at the helm of the good ship H.M.C.S. York to-day. Tall, affable Cmdr. J. J. Connolly yesterday took over command of Canada's largest naval basic training centre as Cmdr. E. T. C. Orde, former skipper of the ship, said good-bye to men and officers who had served under him.

Cmdr. Orde has been appointed executive officer of H.M.C.S. Niobe. Bronzed, soft-spoken, Cmdr. Connolly, a native of Charlottetown, P.E.I., moves up to his present post from the position of executive officer of H.M.C.S. York.

The youthful-looking commander has seen continuous service with the navy since he joined the R.C.N. V.R. in 1927. He has had two years on convoy duty in the North Atlantic.

"We saw some action at sea," he said with the traditional reticence of the "silent service."

Though he dismisses it briefly with: "It lacks official confirmation," the destroyer on which he served as executive officer played its part in adding to the woes of German Admiral Doenitz, whose subs have so successfully been blasted out of the Atlantic.

At the outbreak of war Cmdr. Connolly was posted to Halifax, from where he was transferred to a destroyer. He was appointed executive officer of H.M.C.S. York April 1, 1943.

Educated at Charlottetown, Cmdr. Connolly took his naval training at Halifax and aboard Canadian destroyers during the peacetime period Among the ships on which he took his training yere H.M.C.S. Champlain, H.M.C.S. Saguenay and H.M.C.S. Dundee.

Murder Charge

KINGSTON, Sept. 4—(CP).—Walter Haley, 21, of nearby Hichinbrock township, yesterday was charged with murder in connection with finding of a body of an infant in a ground-hog hole in the township last April. Previously he had been sentenced to nine months in Ontario Reformatory when he pleaded guilty to concealing the birth of a newborn baby.

A "Dog's Life"

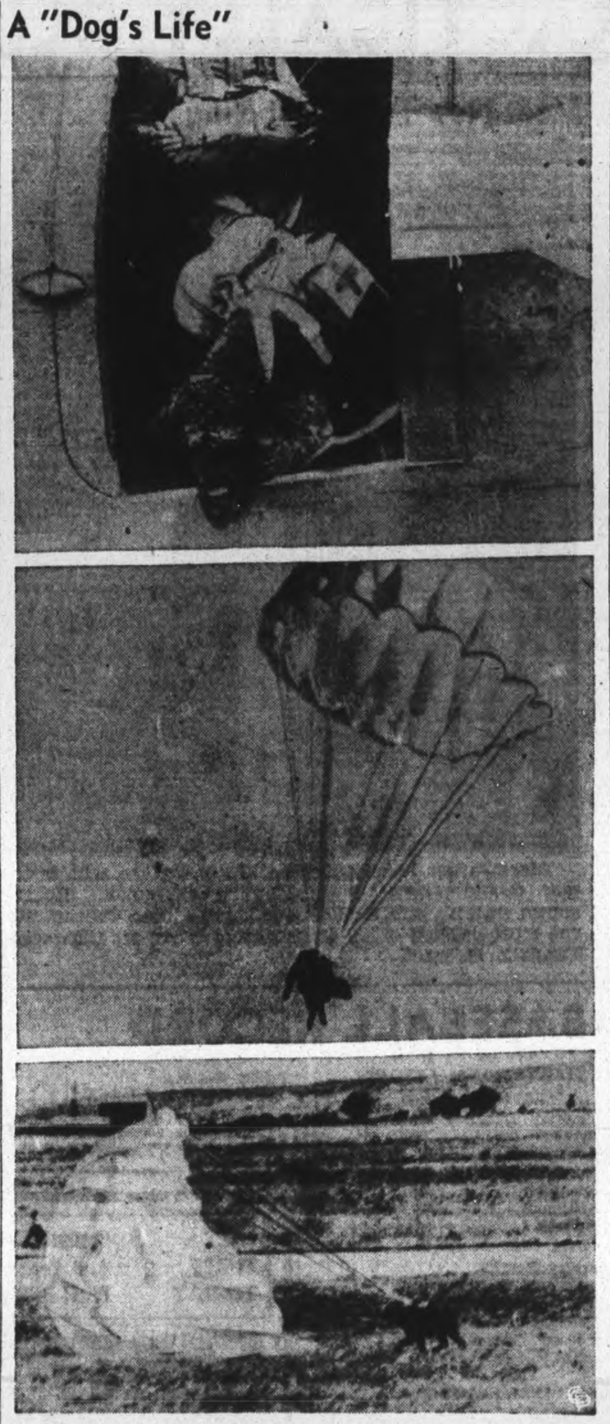

You have heard of many a dog mascot who took a regular parachute jump from a moving plane. Well, here is an actual dog jump from start to finish. The canine 'chutist is "Chips," an airedale mascot attached to a U.S. Army air base at Alliance, Nebraska. The public demonstration (this is his third) shows him from the time of take-off, TOP, floating in air, CENTRE, to the time he nonchalantly trots away on the ground with his parachute still puffed out by the wind.

Essential Users Get Synthetic Tires

OTTAWA, Sept. 4 (CP).— The Munitions Department announced last night that under tire-rationing regulations passenger car tires made of synthetic rubber imported from the United States will be released for sale immediately, and that manufacture of the synthetic tires has already begun in Canada.

The departmental announcement emphasized that existing tire regulations have not been relaxed, and that the synthetic tires will be available only to essential users eligible to buy new tires.

Rubber Controller Alan H. Williamson said tests so far have shown that synthetic rubber is not as tough as natural rubber for tire manufacture, and that the new synthetic tires therefore must be driven "at low speed and with great care."

Cars equipped with the new tires should not be driven at more than 35 miles an hour, and overloading must be avoided, Mr. Williamson added. Inflation pressures should be checked at least once weekly.

The synthetic tires will bear the following manufacturers' tag:

"This tire bearing our name and serial number is made wholly or in part of synthetic rubber, in accordance with Canadian wartime specifications. For service and safety, this tire must not be driven at speeds in excess of 35 miles per hour, preferably less. For maximum mileage, maintain proper inflation, rotation of tire position, wheel alignment and brake adjustment."

Production of passenger tires was forbidden in Canada five days after the Japanese attack upon Pearl Harbor December 7, 1941, and no such tires were made for civilian use until January, 1943, when limited quantities of reclaim rubber were released for the purpose.

The making of reclaim tires, the announcement said, now will be discontinued. Only limited quantities of synthetic tires will be manufactured, and they will be sold by tire ration permit.

Talk Vitamins

OTTAWA, Sept. 4.—(CP).—Supplies of natural and synthetic vitamins throughout the world and the demands for them were discussed yesterday at a meeting of the Vitamine committee of the Combined Foods Board. Representatives of the United Kingdom, United States and Canadian governments attended the conference.

SPARE HOMES

Wrens frequently build nests that are never occupied.

Bomber Pilot Has Luck Blows Out Fire

OTTAWA, Sept. 4 (CP). — For Sgt. Dave McMaster Smith of Winnipeg the mauve-and-white ribbon of the Distinguished Flying Medal is a souvenir of one of the hottest experiences which can fall to the lot of a bomber pilot.

The exploit for which he was cited as displaying "great skill and resources in hazardous circumstances" was described today in a dispatch from an R.C.A.F. public relations officer overseas. His D.F.M. was the first awarded to a member of the "city of Brantford" squadron.

Returning from a raid, Sgt. Smith was surprised by a German night fighter over the Netherlands coast. His bomber was raked with cannon fire at close range.

The wireless operator, Sgt. R. Abbott of Venezuela, was wounded and the bomb aimer, Flt. Sgt. Doug. Nelson of Buffalo, N.Y., was knocked out. All wireless and inter-communication equipment was out of action and the landing wheels were jammed in the "up" position. Then fire started in the fuselage.

Smith put out the blaze by diving 8,000 feet and "blowing" it out. Then Smith got the aircraft home but is not quite sure how he did it.

Industry Needs 900,000 More Women

WASHINGTON, Sept. 4 (AP).— The War Manpower Commission said to-day that approximately 900,000 more women must be recruited by July next year for labor offices in the United States. This would bring the number of feminine workers in civilian and war jobs to the unprecedented high of 18,000,000.

About 17,100,000 women are working to-day as compared with 14,100,000 one year ago, and 10,800,000 in 1940.

Outlining the task of finding hundreds of thousands more, the W.M.C. said "the recruitment job assumes tremendous proportions." Curtailment in non-war industries, it said, will yield no more than 400,000 year-round women workers by July. The most readily available group from which to obtain the balance consists of non-farm housewives between the ages of 20 and 55 without children under 16. This group numbered about 5,600,000 in April of this year.

The problem is complicated, the commission said, by the number of women who enter and then leave the labor market. For that reason it estimated the number which will have to be recruited at 900,000 "net." Lack of domestic help, inadequate child-care facilities, shopping and marketing difficulties all throw tremendous burdens on the housewife who has taken a job. Thus "industry" is having increasing difficulty in retaining its female work force," said the W.M.C.

To remove those obstacles, the commission suggested increased emphasis on programs to aid working wives and mothers, such as the shopping services, child-care facilities, medical care and more attractive eating establishments.

To Discuss Fuel

TORONTO, Sept. 4. — (CP).— Creation of a provincial fuel committee to investigate the possibility of supplementing existing supplies in Ontario, will be announced shortly by Premier Drew, it was learned at Queen's Park yesterday.

Muffed His Chance

SPOKANE, Wash., Sept. 4 —(AP).—He was sorry he muffed it, Lieut. Philip Nachtigal, Brooklyn, N.Y., told the Spokane Lions' club. A wrestler, he was a winning member of the American Olympic team in 1936. Hitler pinned the Olympic medal on his chest. "If I had just known the war was coming, I would have thrown a half-Nelson on the little runt," the lieutenant moaned.

War Contracts Termination Worries Group

WASHINGTON, Sept. 4 (AP).— Whether United States war contracts should be ended abruptly or tapered off gradually when peace comes has developed into a major controversy among post-war planners.

The issue was brought into the open by Dr. Stanley F. Teele, Deputy Director of the United States War Production Board's Procurement Policy Division, in a speech at Chicago yesterday. Dr. Teele plumped for prompt termination of contracts, "quick cash" from the Government to reimburse contractors and aid their reconversion, and the use of Federal funds to pay dismissal wages to workers.

The W.P.B. officials gave this as a "personal hope," stressing that opinion in Washington had not congealed. Other officials here disclosed that industry itself is divided on the question.

Those industries to which the war has brought unparalleled expansion and to which peace would being a swift and probably lasting deflation, advocate a gradual shutdown on war production to minimize immediate post-war dislocations. Typical of this group are shipbuilders, mining operators, and machine tool makers.

In the other camp are those makers of tanks, ordnance, aircraft parts and the like who would welcome the chance for a quick farewell to war goods and a speedy return to production of automobiles, locomotives, refrigerators and radio sets. Awaiting them will be a backlog of civilian demand good for several years.

SEAWEED VEGETABLES

At least 75 kinds of edible seaweed grow in waters around Hawaii.

Useless Gun Used To Nab 3 Nazis

LONDON Ont., Sept. 3 (CP)—Pt[illegible] Earl Coughtrey of this city had [illegible] serve in three branches of the Canadian Forces before he could get in[illegible] to actual fighting against the enemy but when he did come in[illegible] combat one incident will live fo[illegible] ever in his mind.

In the recent battle of Sicily Coughtry stumbled on an enem[illegible] supply and ammunition dump.

He walked in with a tommy g[illegible] and found three Germans guard[illegible] the horde. They meekly submitte[illegible] to capture and under Coughtrey['s] supervision they relieved him of th[illegible] strenuous duty of carting his platoon's rations up a tall cliff.

The job done Coughtrey turne[illegible] his prisoners over to a guard an[illegible] gave his faithful Tommy gun a sla[illegible] of affection.

It was then that he discovere[illegible] the gun had jammed and that [illegible] could not have fired a shot.

Coughtrey enlisted in the Canadi[illegible] an navy at the age of 16 and aft[illegible] seven months service was given h[illegible] discharge for being under age. H[illegible] then enlisted in the Canadian par[illegible] atroops and went into training [illegible] Montana. It was found that he wa[illegible] not heavy enough to control a par[illegible] achute and he was transferred bac[illegible] to Canada where he joined the R. [illegible] R.

He went overseas about a ye[illegible] ago for training in England, an[illegible] then to Sicily. He is the son of Mr[illegible] E. Clark of London.

Aluminum Price Probe Expected

OTTAWA, Sept. 4 — (CP). — Retailed examination of aluminu[illegible] purchases for war purposes is ex[illegible] pected to be suggested by C.C.F. members when the House of Com[illegible] mons Committee on War Expendi[illegible] tures resumes sittings on Septem[illegible] ber 13.

M. J. Coldwell, C.C.F. Leade[illegible] who has criticized the prices pa[illegible] for aluminum by the United N[illegible] tions and assistance by way of ta[illegible] ation concessions granted to Alu[illegible] minum Company of Canada in th[illegible] Shipshaw, Que. power developmen[illegible] is a member of the committee.

During House debate on alum[illegible] num purchases, Mr Coldwell mad[illegible] it clear he did not propose to le[illegible] the matter rest.

MEANS PLENTY TIRES

A 35,000 ton battle ship uses 7[illegible] tons of rubber.

ESTABLISHED 1899

CONTINENTAL LIFE

Continental Four Square Service

Throughout 44 years the Continental Life Four Square Service has proved to be the foundation of Security and Financial Independence for policyholders and beneficiaries.

THE CONTINENTAL LIFE INSURANCE COMPANY
HEAD OFFICE TORONTO

J. R. S. MacLEOD BRANCH MANAGER
355 George Street, Peterborough

FOUR SQUARE

A Purely Canadian Company

Outside of usual personal purposes there are real reasons for Thrift today:

- —It gives vital support towards Victory.
- —Many of the things you may wish to buy are not available and you can obtain only substitutes.
- —Worthwhile goods and pleasures will be available after the war to those who have saved.
- —Reduced spending takes pressure off the Price Ceiling and helps hold prices down.
- —Your friends are saving and adopting thrifty habits—it's the popular thing to do.

Put method into your thrift by depositing regularly in a special Savings Account at this Bank. Buy War Savings Certificates regularly and be ready to invest in Victory Bonds. It all adds up to "money for the future."

The BANK of NOVA SCOTIA

Established 1832—Over a Century of Service

SYMBOL OF SECURITY

Those who go down to the sea in ships risk much for our security ... yet what greater symbol of the nation's safety can be found than these same rulers of the waves?

As they protect against the enemy that would threaten our shores, so Brantford Roofing protects countless homes against the ravages of the elements. But just at present, because strategic materials go into its making, the supply of Brantford Roofing is limited.

Every effort is being made to distribute the available production on an equitable basis in all communities. To simplify inventories and increase supplies, all lines have been standardized on a minimum range of colours and styles.

When Victory is ours and hostilities have ceased, Brantford Roofing products will again be available in ample supply for civilian use. Plan now for your home's renovation when the war is done, with Brantford Roofing products for security and smartness.

Brantford Roofs

Brantford Roofing Company Limited
Brantford • Ontario

SCOTT LUMBER COMPANY

The Peterborough Examiner

VOL. LXXXVIII, No. 55 PETERBOROUGH, SATURDAY, SEPTEMBER 4, 1943

MAIN STREET TOPICS

THE ROSE KING

They have a new name for Magistrate E. A. Gee in Lindsay now. His Worship entered some roses in the Horticultural show at Lindsay and took two firsts, so they call him the Rose King.

NO ROTARY MEETING

On account of Monday being a holiday there will be no luncheon of the Peterborough Rotary Club next week. On the following Monday the district governor will pay a visit to Peterborough.

TROUT SEASON.

Wednesday, Sept. 15 is the end of the speckled trout season all over Ontario, and in anticipation of this fateful day it is expected that large numbers of ardent anglers will be out over the long Labor Day week-end trying their luck.

PLACING OUT LAKE TROUT.

Twenty-two thousand lake trout for the various lakes in Peterborough County have been received by the Peterborough Fish and Game Association. The fingerlings, healthy four-inch specimens, came from the Glenova Fish Hatchery.

"BOMB" DROPS.

On Aylmer street on Friday afternoon several citizens saw something suddenly drop through the air and crash on the street pavement. On examinaiton they found it to be a pop bottle which had apparently fallen out of an airplane which was flying overhead. The "bomb" missed one pedestrian by about 12 feet.

ENTERS SUNNYSIDE RACE

Gordon Gildner, formerly of Broadview Y, Toronto but now a resident of Peterborough will compete in the mile swimming race at Sunnyside Beach, Toronto on Monday. It is likely that Bill Lech the Peterborough youngster who won the Canadian junior breast stroke title at Winnipeg last night will also enter.

MIDNIGHT MINSTRELSY.

Three troubadors in the spacious emptiness of the C. N. R. freight yards sang to the stars around the midnight hour last night from a close harmony huddle on one of the express trucks back of the station. One of them had a guitar, and the trio seemed to have a preference for horse opera numbers, one of them a waltz about some cowboy and also some prairie. It is altogether likely there was a girl in it, or lines that bemoan her absence. At any rate the lads were all right, and their string accompanist harmonized well. If they would do their stunt on George street some night in the week they could pick up some change for Fred Mann's fund.

AWARDED MEDAL.

Sgt. R. W. Park of the S.D. and G. Highlanders (overseas) has been awarded the Canadian Efficiency Medal. Sgt. Park, whose wife and family live at 221 Park Street, served with the Prince of Wales Rangers for nine years previous to the war.

ON MUNICIPAL EXECUTIVE.

City Clerk Outram was re-elected to the executive of the Ontario Municipal Association at its convention this week in Toronto city hall. Peterborough was also represented at the sessions by Mayor Hamilton, part of the time; W. J. Henry, Assessor and M. R. Sloan, Assistant Assessor. Reeve Gilbert McIlmoyle of Smith represented the county council.

War—25 Years Ago

By The Canadian Press.

SEPTEMBER 4, 1918 — The British forces pushed up to the line of the Canal du Uord west of Cambrai taking Moeuvres and Ecourt, continuing their advance on the old Somme battle field. Germans began retreating from the Vesle River energetically pressed by the Frenco-American troops.

SEPTEMBER 5, 1918 — Marshal Foch announced. "The German rush which menaced Paris and Amiens has been broken." Generals Rawlinson and Debeney crossed the Somme river with their armies.

September 6, 1918—The British advanced east of Peronne as the Germans continued their rapid retreat toward the Hindenburg line. The French captured Ham. The British Admiralty made public the names of 150 German submarine commanders killed or taken prisoner.

INSULATION SAVES FUEL
GYPROC WOOL KEEPS IN THE HEAT
REHILL
Fuel and Builders' Supply
210 Wolfe St. Phone 5401

Golf Tourney Nets $800 For Milk Fund

The recent two day Pro-Amateur Golf Tournament held at the Kawartha Golf and Country Club, benefited the Kinsmen Milk for Briain Fund to the extent of $803.55 it was announced to-day.

One hundred and twenty amateurs and fourteen professionals participated, followde by a gallery of close to five hundred people.

The directors of the Kawartha Club have again shown their confidence in the Kinsmen in sponsoring a tournament of this kind in aid of such a worthy cause. Ed. Riley, president, Dave Price, publicity, George Solmes, greens committee, together with Lional Browne, Harley Weir, Frank Buckland, Lex Robson, Joe Leeming and Sid Pellow have the sincere thanks of the Kinsmen Club for the effort they put forth to make the tournament such a success. The widespread publicity in Toronto and other papers tends also to create interest in Peterborough as a progressive sport minded centre. Competitors came from as far east as Montreal and west from Hamilton.

Gordon Holland Given 2 Months

Two months in jail was the sentence imposed on Gordon Holland, Toronto, in police court this morning on a charge of stealing two ladies' slips from the C.D.S. store.

Holland pleaded guilty to the charge a week ago, claiming that he was drunk at the time.

Crown Attorney V. J. McElderry, K.C., produced a record, showing the accused had been convicted on a number of occasions in Toronto on drug and theft charges.

"So far as the drugs are concerned I never hurt anybody but myself," said the accused, adding that he had not used drugs for three years.

Magistrate Gee in imposing sentence advised Holland to look for a job when he got out.

Toronto Man Buys Hotel In Lindsay

LINDSAY, Sept. 4 —(ENS) —It was learned to-day that an important real estate deal was comsumated in Lindsay a few days ago, when the New Royal hotel changed hands. Mr. H. McFall(Toronto and Lindsay) has disposed of the hostelry to Mr. A. McDonald, also of Toronto, the deal including the business as well as the property. It is understood the consideration was well up in the five figure bracket

Mr. McFall has been in Lindsay a little over three years.

Wrens Arrive

LONDON, Sept. 4 (CP) — The first group of Canadian Wrens, Women's Royal Canadian Naval Services, has arrived in Britain it was announced yesterday. They reported to the Canadian Navy reception centre, later starting their duties at R.C.N. headquarters in London.

Elliott's
REXALL DRUG STORE
WILL BE OPEN SUNDAY
DIAL 3549

LUMBER
All kinds of lumber for all purposes. If you are intending to repair your porch or finish your attic we will be glad to offer suggestions.
WE SPECIALIZE IN THE LAYING OF
B.P. ASPHALT TILE
BEAVER LUMBER
COMPANY LIMITED
Corner George and Rink Phone 4638

Schools Open On Tuesday, Staff Changes

With the most cordial wishes of his many friends in the city, and also with their confidence in the administration which he is about to begin, Carl S. Browne assumes the position and responsibility of principal of Peterborough's Collegiate Institute and Vocational School at the opening of the new term on Tuesday morning.

Mr. Browne succeeds Dr. H. R. H. Kenner, whose retirement in June terminated his outstanding and unique service of fifty continuous years as a teacher of the Collegiate Institute and as principal in the later years of that long engagement.

The experience of Mr. Browne as vice-principal to Dr. Kenner has been a preparation for the leadership which now devolves to him as head of the dual institution of secondary education which the citizens of Peterborough have long regarded with deep satisfaction and pride in the quality of students it has graduated.

Several changes in the personnel of the Collegiate staff are announced for the new academic year. James D. McNabb, B.A., of Midland, honor graduate of Western University, London, Ontario, specializing in science, has been engaged as teacher of junior mathematics.

Miss Margaret Arnold, B.H. Sc., comes from Copper Cliff to Peterborough as teacher of foods and sewing in the household economics department. Miss Arnold is an honor graduate of the University of Toronto, specializing in household economics.

The Board of Education has also engaged Miss Genevieve Fowler of this city for full time service as librarian. She is a graduate of the library school of the University of Toronto and has already been working during the last month in recataloguing the books and bringing the library into a condition for more effective use by all the students.

Miss Fowler will be in charge of the library every day as a means of assisting the students in their required and supplementary reading. Her appointment is an innovation which the Board of Education has made for the benefit of the students and for the greater efficiency of the school.

The main change in the organization of the Collegiate is a departure which affords to the students entering the ninth grade a choice of following the general course, home economics or industrial arts. The general course is designed for students entering the academic school and preparing for university and Normal School studies.

Students who wish to enter Grade 10 commercial should take the general course in Grade 9. The opportunity of choice at that stage is for the purpose of enabling the students to make clearer decisions of preference than would be otherwise provided. Those who wish to learn more about vocational, commercial and academic education before reaching a final decision, are advised to enter the general course in Grade 9. Then at the end of that first year they should feel more assured of the important decision and step they have to take in continuing their studies.

The home economics course is for girls who decide to enter that department of the school, and industrial arts is for boys going into the vocational department. In industrial arts they get twelve periods a week in shop practice as compared with four periods in general course.

Although there has been generally some expectation that collegiate and high school enrolments at the new term may be fewer than usual because so many of the eligible young folks have been going directly into industry and offices, however, the local outlook for the Tuesday invasion of the Collegiate is for a rather substantial increase, resulting from the expansion of the city's population.

The primary schools of the city graduated 223 boys and girls who passed the entrance examinations as compared with 190 a year ago; and it is expected that more than 300 students will report for admission to Grade 9 as the new term opens.

Public School Changes

An extensive series of changes in the staffs of the Public Schools of the city will be of interest to pupils and their parents.

New appointments include Ross Rutherford of Lindsay to King Edward, Percy Ball of Bridgenorth to King George, and Arnold Olmsteal from Queen Elizabeth School to Queen Mary School

Mrs. J. Telford has been engaged for the fall term of four months in the vacancy caused by leave of absence granted Miss E. C. Deyell of Queen Mary School.

Percy Windrim becomes acting principal of Prince of Wales School.

John Londerville has been appointed acting vice-principal of King Edward School, and Arnold Noftall acting vice-principal of Prince of Wales School.

Other personnel changes are: Mrs. Grace Northey to King George; Miss Iris Borland to Prince of Wales Miss Marjorie Oliver to King George; Miss Frances Bonnycastle from King George to Prince of Wales; Clayton A. Bullock from King George to Central.

Miss Eileen Sellon to King Edward; Mrs. H. Webber from King George to Central.

Miss D. Shannon of Windsor has been appointed teacher of home economics in the Public Schools.

The resignation of Miss Ada Gillespie from the kindergarten department of Queen Alexandra School has been followed by several consequent changes in that branch of three schools,—Miss I. Connelly to Queen Alexandra, Miss Margaret Harris to Queen Mary; and Mrs. Evelyn Rothschill to King George School kindergarten.

Normal Principal.

If they ring the bell, too, at the Normal school, figuratively the call to students will be sounded by the new principal, Edward H. McKone, of London, Ontario, who arrives in the city this evening to take the place which has been for years held with disinction by Dr. J. A. Bannister, now retired. Mr. McKone is a cousin of John A. McKone of the Peterborough Business College. Formerly of the London Normal school he has latterly been Inspector of Public Schools in South Huron.

The Business College stirs again on Tuesday with the returning animation with which all the schools of the city will salute the new academic year. Its enrollment is high. John A. McKone said he could have placed last year twice as many students and graduates as those who registered.

W. R. TURNER
Phone 4971 195 Simcoe St.
Heating—Plumbing
Sheet Metal Work
CONTRACTING, JOBBING, REPAIRING
"CRANE" PLUMBING FIXTURES
"IRON FIREMAN" STOKERS
"HECLA" FURNACES

Bette Davis Sends Cheque To Help B.W.V.F.

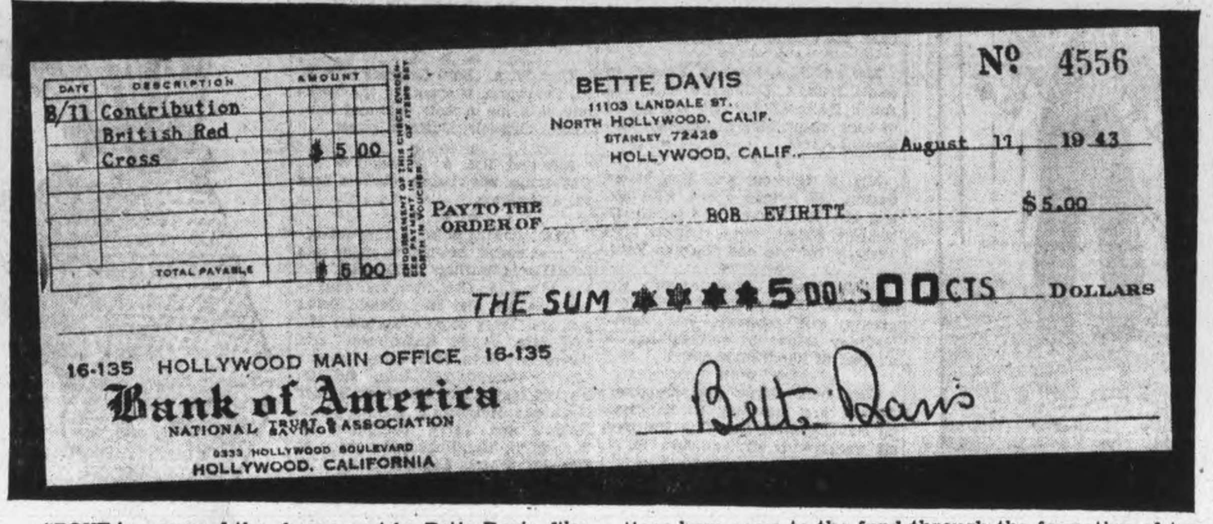

ABOVE is a copy of the cheque sent by Bette Davis, film star of Hollywood fame, in response to an appeal on behalf of the Peterborough and District British War Victims' Fund by Bob Everett. Already a number of personal contributions have come to the fund through the formation of two Bette Davis Clubs, which include three American visitors to the city, who welcomed the opportunity of associating themselves with her in giving the fund a boost.

Soldiers Names Are Drawn For Cigarettes

A large crowd was on hand at the Canadian Legion Hall on Friday night to witness the regular overseas cigarette bingo. The following names of soldiers, seamen and airmen were drawn from the box:

Gnr. R. T. Hill, RCA; Bdr. Bruce H. Latchford, RCA; Capt. J. M. Rae, RCA; Pte. Donald M. Caban, 5 CIRU; Pte. J. F. Donoghue, RCOC; Pte. A. J. Kilrea, RCAF; Pte. G. S. Willshaw, RCASC; Bdr. L. P. Cox; Cpl. Melville McGill, RGT; Pte. Ted Griffin, RCOC; Pte. W. C. Jaquith, 3 CIRU; Gnr. W. J. Hawkins, 3 CIRU; Pte. A. Marshall, CTS; L/Cpl. T. N. Lamarre, CAS; L/Cpl. G. Thompson, CAOS; Pte. M. Dingman, 5 CIRU; Gnr. Robert Bannon, RCA; Sgt. V. A. Read, SD & GH; Pte. L. H. Youngs, SD & GH; Spr. George C. Smith, RCE; and Pte. G. Airey, RCOC.

Truck Hits Pole Badly Damaged

Crashing into a Hydro pole after a collision with another truck, a truck owned by Harry Gill, R.R. 4, was badly damaged at Water and Barnardo streets, Friday.

Gill was driving north and was about to pass a Toronto-Peterborough transport truck, driven by Vernon Munro, 25 River road, when the latter started to make a left turn into Barnardo avenue.

The vehicles met in collison and after the crash the Gill truck hit the Hydro pole on the northeast corner of the intersection.

No one was hurt but the Gill truck had both front fenders, both headlights, and left front wheel badly damaged.

New Sewage Plant

TORONTO, Sept. 4.—(CP.)—The Toronto Board of Control yesterday recommended that city council execute the contract for construction of a new sewage disposal plant on Ashbridge's Bay. The matter will come before the council at its first post-vacation meeting, scheduled for Tuesday.

High Dignitaries From The Church Attend Funeral Of Archbishop

KINGSTON, Sept. 4.— (CP). — Most Rev. I. Antoniutti, Apostolic delegate to Canada and Newfoundland, to-day officiated at the solemn Pontifical funeral mass for Most Rev. M. J. O'Brien, Roman Catholic Archbishop of Kingston, who died suddenly on Monday.

High dignitaries from the church and a large number of mourners filled St. Mary's Cathedral for the service.

Assisting the Papal delegate were Bishop R. H. Dignan of Sault Ste. Marie; Bishop J. T. Kidd of London, Ont.; Bishop R. J. MacDonald, of Peterborough, and Most Rev. Rosario Brodeur, Bishop of Alexandria.

Most Rev. James C. McGuigan of Toronto, preached the funeral oration.

Among visiting prelates were Bishops: Alfred Odilon Tomtois, Three Rivers, Que.; Albini Lafortunate of Nicolet, Que.; Joseph Charbonneau, Montreal; Lawrence P. Whelan, Montreal; Joseph Alfred Langlois, Valleyfield, Que.; Alexandre Vachon, Ottawa; Leo Nelligan of Pembroke, senior chaplain to the Canadian Armed Services; Joseph Limoges, Mont-Laurier, Que.; Peter Joseph Monohan, Regina; Gerald C. Murrary, Saskatoon, and Francis Patrick Carroll of Calgary.

Among laymen attending were Navy Minister Angus Macdonald, Senator Rupert Davies of Kingston; Senator Joseph Duffus of Peterborough, and Dr. J. Lunz of Hamilton, State Deputy of the Knights of Columbus in Ontario.

Archbishop McGuigan paid tribute to the Archbishop's long work for Church and State. The service opened with a procession of clergy led by cross bearers, acolytes, representatives of religious orders, secular clergy, monsignori, bishops, archbishops and apostolic delegate.

On reaching sanctuary, the papal delegate went to the throne vested for the Pontifical Requiem Mass. The male choir of the Cathedral chanted Gregorian requiem music.

The apostolic delegate was assisted by Rt. Rev. J. F. Nicholson, vicar capitular, assistant priest; Very Rev. J. T. Hanley, Smiths Falls and Rev. J. J. O'Brien, Sacred Heart Church, Peterborough, deacons of honour; Rev. S. B. Plunkett, managing director, the Canadian registrar and Rev. J. G. Hanley, associate editor, the Canadian Register, deacon and subdeacon of the mass; Rev. A. J. Welsh and Rev. J. P. Sullivan, masters of ceremonies, Rev. L. Lamarche, Tweed, mitre bearer, Rev. J. Carley, Trenton, book bearer; Rev. F. A. Agnew, St. Johns, Kingston, candle bearer; Rev. J. E. Trainor, Perth and Rev. C. Lesage, Smiths Falls, acolytes; Rev. H. J. Rice, Westport, thurifer, Rev. T. E. Briceland, Trevelyan, holy water bearer.

Honorary pall-bearers were Rt. Rev. M. Meagher, Perth; Rt. Rev. L. J. Byrne, St. John's Church, Kingston; Very Rev. D. A. Cullinane, Tweed; Very Rev. E. M. Leacy, VF., PP., Napanee, and Rev. D. A. Casey, litt, the editor, Canadian Register.

Active pall-bearers: Rev. M. E. James, Cardinal; Rev. M. J. Brady, Portsmouth; Rev. J. W. Callahan, Stanleyville; Rev. S. Lesage, Stirling; Rev. W. H. Carty, South Mountain and Rev. W. L. Terrion, Howe Island.

Draw Nets $50 For War Victims

The art of needlework has played a tremendous part in the war effort, most of which will go unsung or without praise due to the almost impossible job of securing full statistics in regard to the loyal work of thousands of the country's patriotic womanhood in this special field of endeavor which has gone quietly on day in and day out ever since hostilities commenced four years ago.

The people of Britain who have suffered through the adversities of war have in some way or other benefitted from this labor of their Canadian sisters, for much of it has either been sent over to be used by those made homeless, or have benefitted in other ways through the result of their work being used here for the purpose of raising money.

On many occasions this handiwork has been used to raise money for a draw on behalf of the Peterborough and District British War Victims' Fund, the latest of which is recorded today in a donation of $50.80, as coming from the proceeds of a draw on a quilt, which was made and donated for that purpose by Mrs. J. J. Stewart of 545 Aylmer street, who in addition to this sponsored the sale of tickets and set out with the definite objective of raising $50.00 on behalf of the sufferers from air raids over Britain.

A Nice Job

How well this succeeded is evidenced by the $50.80 appearing today, which marks the second time Mrs. Stewart has been the means of helping the fund, the former effort producing the sum of $31.55. In this latest effort, mention should be made of a young Finnish boy from Toronto by name of Esko Laakso, Della Rostocky of Aylmer street, and Annie Blackburn of Hunter street, all of whom gave a helping hand in the sale of tickets.

The draw for this was made by Mrs. S. Crowe in the presence of the secretary of the fund, and resulted in ticket No. 710 being drawn, which gave the prize to Mrs. E. G. R. Clarke of Homewood avenue, this marking her first win in an event of this kind. The nice sum raised by this effort must undoubtedly give the donor and sponsor every satisfaction indeed.

Children Sell Flowers

For the second year in a row, the flower garden of Charlton McBride at 16 Manning avenue has been made the means of raising money for the fund, the sales of these being made through his young 8-year-old daughter Mary, who was assisted by Margaret Tink of Hampton, near Bowmanville, and 9-year-old Joyce Beals. Mary has an 18-year-old brother serving in the air force and she was quite pleased at the prospect of being able to send him an account of her own activities to help along the war effort.

Junior Show Next Saturday

On Saturday, September 11, the Horticultural Society is holding its annual show for junior competitors in the Agricultural Rooms on Hunter street, for which entries must be placed by next Friday evening. There are four classes for vegetables, one of which is a special, and ten other classes, two of which are open to children who have no gardens at all, for one is for a collection of six different kinds of leaves from trees, and the other is for wild flowers.

Circulars giving details of the classes, etc., will be available at the various public schools in the city in the early part of next week, and children are urged to enter into the spirit of this contest and make their entries, from which they will learn much of value to themselves in more ways than one.

A collection will be taken for the fund at the show itself, which will open at 1 p.m. and last until 9 p.m. that same evening, so that the show itself will also be utilized for the purpose of doing some good for others. There will be no entrance fee for admission to this event.

Previously acknowledged	$62,314.34
Proceeds of draw on quilt made, donated and sponsored by Mrs. J. J. Stewart, 545 Aylmer street ..	50.80
Mary McBride, Joyce Beals and Margaret Tink, from sale of flowers	2.00
Total to date	$62,367.14

NO GARBAGE COLLECTION
Monday, September 6th, being Labour Day and a Public Holiday, there will be no garbage collection in the City on that day.
CHAIRMAN PROPERTY COMMITTEE

Woman Suffers Cuts When Car Hit By Train

When an automobile collided with the side of a C.N.R. train at Armour Road Friday, Shirley Hutchinson was taken to St. Joseph's Hospital suffering from a cut over her eye that required four stitches.

J. Easton, R.R. II, Otonabee, was driving north on Armour Road and told police that he did not see the train until he was almost on the tracks. His car was dragged 24 feet after the impact and was damaged. Miss Hutchinson, a passenger, was injured but the driver escaped unhurt, although he was suffering from shock.

The train was in charge of Conductor W. T. Bull and Engineer S. Gifford of Lindsay.

Boy Fractures Leg In Fall From Bridge

LINDSAY, Sept. 4 —(ENS) — William Burke, 12-year-old son of Mr. and Mrs. Nicholas Burke, 61 Logie street, met with a painful accident while he was pitching stones at birds on the overhead C. N. R. bridge, just east of Lindsay, crossing the Scugog river. In some manner he slipped from the ledge and plunged down to the ground some twenty-five feet below, lighting on a pile of logs. His left leg was fractured and he received other minor injuries. He was stunned in the fall and it was some 10 minutes before his plight was discovered.

Police Used Force

NASSAU, Bahamas, Sept. 4. —(AP).—Nancy Oakes De Marigny saiad yesterday that police "forced their way in" without showing a search warrant when Alfred De Marigny's home was searched Wednesday. De Marigny is awating trial on charges of killing Sir Harry Oakes, Mrs. De Marigny's wealthy father.

Wants Action

OTTAWA, Sept. 4.—(CP).—W. T. Burford, secretary-treasurer of the Canadian Federation of Labor, said last night in a Labor Day statement that "if the labor movement is not to go down a slippery slope in extinction, it must correct its course and bring to bear some of the self-reliance whih prompted its pioneers."

Canadian Legion President Will Visit City

Alex Walker, Dominion President of the Canadian Legion, now making a tour of Legion district before returning to his home in the West, will address a get-together of war veterans of Peterborough and district on Thursday at the Canadian Legion Hall.

It is expected that he will speak on matters pertaining to the enactment of legislation in the interests of veterans of the last war and the soldiers who will be returning from the present conflict.

Mr. Walker has been connected with the Canadian Legion and its predecessor, the Great War Veterans' Association, for more than 24 years. He has held every Branch, Provincial and Dominion office at the disposal of his Legion comrades; was elected Provincial President of the Canadian Legion in 1937, Dominion Vice-President in 1938, and Dominion President in 1940. The latter office, highest in the gift of the war veterans of Canada, he was re-elected to at the Winnipeg convention in 1942.

In the King's birthday honors of 1943 he was made a Commander of the Order of the British Empire in recognition of his outstanding services to Canada and the Empire.

Before the meeting of ex-Service men gathers in the Hall Thursday night there will be a parade through the city streets, and veterans of the First World War will march in company with Sea Cadets and Air Cadets and the regimental band of the Prince of Wales Rangers. Leaving the Armouries at 7:30 p.m., the parade will take a course out Murray to Aylmer, then south to Charlotte Street and in to George. Here the Dominion President and the Provincial President, Tom Magladery, will join the band of marchers and the parade will proceed up George Street to the Cenotaph, where a wreath will be laid.

George Gimblett, Zone Commander in Zone 29 and President of the Peterborough Branch, No. 52, will preside at the opening of the meeting, later turning the chairman's duties over to Col. R. I. Moore of Lindsay, District Commander.

Beside the members of the Peterborough Branch, delegates from Lindsay and Norwood branches will be on hand, it it is expected that members of branches in Sterling, Campbellford, Marmora, Bancroft and Lakefield will also attend.

Get Instructions

WASHINGON, Sept. 4.—(AP). — The 60,000 ration board members in the United States were told last night that they can't keep their jobs and take part in politics. The agency must remain non-political," said Chester Bowles, general manager of the office of price administration, in a statement of policy.

Gets Present

WASHINGTON, Sept. 4.—(AP). —Prime Minister Churchill started off the United States treasury's third war loan drive ahead of time yesterday, receiving a $100 bond from Treasury Secretary Henry Morganthau and declaring that the war would be shortened appreciably if the $15,000,000,000 total is subscribed fully.

BRING YOUR
INCOME TAX PROBLEMS
TO
Peterborough Auditing Service
Office 6791; Residence 9745
Suite 5 Bridgeway Bldg.
Charlotte St.

33rd Infantry Reserve Company
V.G.C.
Will parade Armouries, Tuesday, September 7th, 1943 at 20.00 hours
IMPORTANT
Dress Mufti
F. HILLS, CAPT.
O.C. 33rd Infantry Reserve Company, V.G.C.

Air Cadets Of Canada
164 PETERBOROUGH SQUADRON
Parade Tuesday, Sept. 7, at 7.15 P.M.
Fall in at Armouries in Blue Uniforms. Questionnaires re Air Cadets flying in R.C.A.F. planes will be given out and fall training programme outline.
PARADE SEPTEMBER 9 AT 7.30 P.M.
Special parade to take part in Canadian Legion's welcome to their Dominion president.
A. WARD SMITH, A.C., F/O
Commanding Officer

SALLY'S SALLIES
Registered U. S. Patent Office

THE STARS SAY . . . .

By GENEVIEVE KEMBLE

For Sunday, September 5

SUNDAY'S HOROSCOPE is a very propitious one for all manner of social, intellectual, affectional and other enjoyments, which are highly stimulated for good cheer and the fulfillment of cherished objectives. However, in business there may be little profit or material satisfaction, and there may be a definite form of disturbance in relation to employers or superiors. Shun all manner of extravagance.

Those whose birthday it is may enjoy a very productive and progressive year by assisting its outstanding talents and abilities through harboring its personal resources of speech, energy, finances and other assets. Extravagance or excess may tend to antagonize elders or superiors to the detriment of excellent prospects.

A child born on this day may be endowed with exceptional talents and mental equipment, but it may be prone to work at cross purposes with elders and superiors.

◊ ◊ ◊

For Monday, September 6

Monday's astrological forecast is for a definitely exceptional or perplexing state of affairs, which may lead commonplace interests entirely above the workaday or common grooves of experience. While excellent prospects may be shown with efficiency and energy stimulated to cope with whatever may arise, yet there is a swerve toward the imaginative, idealistic or glamorous which might cause distortion of practical issues. Romance or domestic matters lure.

◊ ◊ ◊

For Tuesday, September 7

A DAY OF romantic events, with all affairs stimulated to high tempo and outstanding achievements, is forecast from an exciting array of planetary forces. Such occurrences materializing under some brilliant stroke of genius, and fortified by far seeing vision or inspirational guidance, may be accompanied by revolutionary moves, with unexpected change, travel, revision of all plans and objectives under this peculiar urge. This is aggravated by certain antagonism from employers or elders but solidly supported by others in power and financial stability. Refrain from impetuosity and strife, and call on glamor or personal charm or grace where it will serve good purpose

Birthday Forecast

Those whose birthday it is are assured of a year of remarkable adventures and experiences, in which great events are on the way to fulfilments and spectacular accomplishments, despite very drastic and revolutionary circumstances, surprising and unpredictable. Inspiration, intuition or "hunches may mark such crises, in which there will be opposition from some quarters and the friendliest of support from other substantial sources. The personal element, with magnetism and glamor effective, may be exercised to put over brilliant coups.

A child born on this day will be excellently endowed with talents and ingenuity for surprising strokes of genius, in business, finance, professions or in social prestige and position. Its impetuous moves may be detrimental.

CUT DEWY BUCKWHEAT

Buckwheat shatters less in cutting if the binder is operated when the crop is wet with dew.

TORONTO CONSERVATORY OF MUSIC
UNIVERSITY OF TORONTO
FOUNDED 1886
NORMAN WILKS, M.C., HON. R.C.M. Principal

Study Music—
in a school which has the most comprehensive academic facilities and whose courses are conducted by specialists of international repute. School year September to June. Pupils may enter at any time. Courses for beginners or advanced students. Special inclusive rates for professional students. Attractive residence for women students.

EXAMINATIONS
are held locally throughout Canada in June and July. Full particulars are contained in the Syllabus.
135 College St., Toronto

WRITE FOR YEAR BOOK AND SYLLABUS

The
Comstock
Sunday Afternoon Program
Returns to the Air Tomorrow

This favourite Sunday Afternoon Program of well-known hymns, music and verse, with the instrumental trio of organ, piano and violin, together with vocal numbers by Adam Hawley, will be heard each Sunday afternoon throughout the Fall and Winter from two o'clock to two-thirty over CHEX, Peterborough. We invite you to listen.

TOMORROW'S PROGRAM WILL INCLUDE:

Father Lead Me Day by Day
How Sweet the Name of Jesus Sounds
The Lord Is My Light
Largo
Prayer of Thanksgiving
Fight the Good Fight
Sweet and Low
These Things Shall Be A Loftier Race
Judge Eternal
Love Devine

CHEX 2 to 2.30 P.M. SUNDAYS

Comstock
Funeral Service
305 WATER STREET
PHONE 4683 AT ANY TIME

Personals and Social News

Miss Margaret Udy and Miss Joan Miller are spending a week's holiday at Royal View Lodge, Haliburton.

◊ ◊ ◊

Miss Gladys Hazelwood has returned home after spending two weeks' holidays with Mr. and Mrs. Sam Martindale of Toronto.

◊ ◊ ◊

Mr. and Mrs. Norman Fraser of Santa Monica, California, and Mrs. Annie Bates of Toronto are guests of their sister, Mrs. E. Conway, McDonnel Street.

◊ ◊ ◊

Mrs. N. Gilmour and Mrs. Harry Patton, 308 Aylmer street, with Mr. and Mrs. S. Gilmour and family, 56 Morrow Street, were visitors this week in Toronto and Niagara Falls.

◊ ◊ ◊

Violet Harris, daughter of Mr. and Mrs. Charles Harris, Maniece avenue, will celebrate her tenth birthday to-day by entertaining a number of her friends.

◊ ◊ ◊

Mrs. Jack Edgar and daughter, Dianne are returning to Kingston on Sunday after spending the past six weeks with Mr. and Mrs. G. N. Cowan, Sherbrooke street.

◊ ◊ ◊

Mr. and Mrs. F. B. Lynn of Claremont, has announced in Toronto the engagement of his youngest daughter, Mary Bernice, to Herbert Bruce Douglas, youngest son of Mr. and Mrs. H. L. Douglas, Bobcaygeon. The wedding is to take place in Bobcaygeon on September 11.

◊ ◊ ◊

Mrs. Wilfred Hie has announced the engagement of her daughter, Ruth Mary Oakley to Sgt. William Henry Joiner, son of Mrs. W. E. Joiner, Orpington road, and the late Mr. Joiner. The wedding will take place the latter part of this month.

◊ ◊ ◊

Mr. and Mrs. Percy Elgar have announced the engagement of their daughter, Maretta Pearl to LAC Keith Fraser Flynn, R. C. A. F., eldest son of Mr. and Mrs. Charles Flynn. The wedding will take place the latter part of September.

◊ ◊ ◊

Mrs. Georgina Gahagan, 494 Sherbrooke street, whose son, L-Cpl. Mike Gahagan was reported wounded in Sicily, has received an air mail letter from him, assuring her that he is safe and well.

◊ ◊ ◊

Gnr. Harold Rylott of Wainright, Alberta, is spending his furlough at the home of his parents, Mr. and Mrs. J. Rylott of Otonabee.

◊ ◊ ◊

Mrs. Harold Stewart and children Larry and Marlene are leaving Sunday for an extended visit in Kingston with the former's sister and brother-in-law, Warrant Officer and Mrs. Jack Edgar.

◊ ◊ ◊

W. R. Young, 481 Aylmer street, left Thursday evening for a trip to Manitoba and points west.

◊ ◊ ◊

Mr. and Mrs. William J. Dolan, 771 Water street, have announced the engagement of their daughter, Norma Catherine to Ernest Charles, son of Mr. Charles Gilbert and the late Mrs. Gilbert, 168 Fradette avenue. Wedding is to take place at St. Peter's Cathedral on September 20.

◊ ◊ ◊

Dr. C. B. Waite is in Toronto lecturing in Patholgy and Blood Chemistry at the Banting Institute to a group of army laboratory techincians.

◊ ◊ ◊

Mr. and Mrs. Jeff Lydia and small son, of Toronto, are spending the holiday week-end with Mr. and Mrs. J. K. Hughes at their summer home at Chemong Lake.

◊ ◊ ◊

Mrs. G. White and baby daughter have returned to Toronto after spending the past week with Mr. and Mrs. J. R. Hosker.

Warrant Officer Jack Edgar is spending the week-end with Mr. and Mrs. G. N. Cowan, Sherbrooke street.

◊ ◊ ◊

Miss Norma Shaughnessy and Miss Carmie Shaughnessy are registered this week-end at the Hotel Statler, Buffalo, New York.

◊ ◊ ◊

Gnr. W. A. (Bob) Grisdale of R. C. A., Petawawa, is spending the week-end with his parents, Mr. and Mrs. James Grisdale, Dufferin street.

◊ ◊ ◊

Mr. and Mrs. A Wiklend of St. Catharines are visting relatives here for a few days.

◊ ◊ ◊

The following persons from out-of-town attended the funeral of the late Mr. Harold 'Shrimp' McDougall: Mr. and Mrs. John Creighton and daughter Ann, Mr. and Mrs. Gerald Perks and son Terry of New Toronto; Mr. and Mrs. James Hutchinson and Jessie and John, Mrs. Jerry Creighton of Toronto; Mr. John and Mr. Harvey Mayhew of Renfrew; Stoker Raymond McDougall, R.C.N.; Gnrs. Robert and Jerry Creighton of Brampton; Mrs. Robert Creighton of Bewdley; Mrs. Emmett Creighton, and Mrs. Strachan of Port Hope; Miss Kaye Flaherty and Miss Adele Bussett of Lindsay; LAC Mick Magee of Belleville, and Mr. P. J. Mayers of Sulphide.

◊ ◊ ◊

Ingle—Thorn

OMEMEE, Sept. 4.—(ENS).— A quiet wedding took place on Thursday evening at 7 p.m. in Christ church, Omemee, when Ethel Bernice, youngest daughter of John H. and the late Mrs. Thorn, Omemee, became the bride of Gnr. George Ingle, R.C.A. of Sussex, N.S., son of the late Mr. and Mrs. William Ingle of Haliburton. The Rev. F. W. Pooley officiated.

They were attended by her sister, Mrs. Horace Hill and her brother, Herman Thorne, Omemee.

Immediately following the ceremony, the young couple left for a motor trip.

◊ ◊ ◊

Observe 40th Anniversary

Mr. and Mrs. S. P. McFadden, 299 Pearl avenue, were at home to their friends at a reception of Thursday evening, on the occasion of their 40th wedding anniversary. The table was covered with a cut-work madeira cloth centred with a crystal bowl of pastel-shaded phlox, and tall ivory tapers. Mr. S. Cottingham and Mrs. Ada Lewis, aunts of Mrs. McFadden, poured tea assisted by Miss Helen McFadden, Mrs. W. H. McFadden, Mrs. B. McFadden, Miss Marjorie Stenton, Mrs. W. S. Campbell, Mrs. Donald Lewis, Mrs. Adolphe MeClair, Miss Nell Stenton, Mrs. Gerald Stelton. Mr. and Mrs. McFadden were assisted in receiving their friends by Mrs. George Hunter and Mr. B. L. Simpson, bridesmaid and gromsman at their wedding 40 years ago.

Societies Start Fall Activities

CAMPBELLFORD, Sept. 4. — (ENS).— A fine program featured the opening fall meeting of St. John's Evening Auxiliary which met on Thursday with an attendance of thirty-five members. The meeting itself was in charge of Group 2 under the leadership of Mrs. M B. Sayers and Mrs. G. Labrash presided. The devotional period was very capably handled by Miss Stella Keir with the assistance of Mrs. George West, Miss Margaret Dafoe and Mrs. G. N. Maxwell. A feature of the program was an address on Foreign and Home Missions in the Post War World given by Mrs. E. C. Roberts. Others who took part in the program were Miss Carolyn Archer who gave a vocal solo; Miss Marie Lisle, Betty Green and Helen Young, a piano and guitar selection; rMs. A. G. Watson, a vocal sólo; Mrs. Arthur Labrash, a piano slo. At the close refreshments were served by the group in charge of the meeting and Miss Velma Runnells conducted a contest.

St. John's W.M.S.

The keeping of graphic charts showing attendance and givings and comparing these with the corresponding period for the preceding year, will keep these two important matters before members of St. John's W.M.S. This was revealed at the opening fall meeting held Thursday afternoon when the Society heard an address of timely interest on the Nisei. The speaker was Mrs. E. C. Roberts who discussed the problem of the Japanese Canadians from the long range viewpoint, describing the work of the church in the newly created towns populated by second generation Japanese who had been removed from strategic coast centres after the outbreak of war in the Pacific. Mrs. Roberts described the enthusiasm with which the people had rallied to the formation of W.M.S. and Young People's groups, but declared there was a crying need for organizational work of this type among young people. Though various church groups are striving to cope with the situation the biggest problem at present is the shortage of workers who are able to deal with these matters. She foresaw the growth of a dangerous situation among these people unless some more realistic program was worked out.

Needlecraft Pattern

SMART AND WARM

Those crocheted gloves with cuffs in matching stitch, flaring daintily, are the smart woman's answer to the call of Winter. So right with suits and coats . . . so toasty warm. Use wool or cotton—have contrast edging. Start them now! Pattern 675 contains directions for gloves in small, medium and large sizes (all in one pattern); stitches.

Pattern Number ....

Size ....

My Name ....

....

Address ....

I enclosed 20c for postage

DOROTHY DIX

GIRL PLANS TO GIVE BABY AWAY TO AN OLDER SISTER. Husband Is in the Army and Their Parents Are Poor; But the Idea Won't Work.

◊ ◊ ◊

DEAR DOROTHY DIX: I am a girl war-wife. My husband is in the army and will soon be sent overseas. A baby is coming, and I have to give up my job. Neither his people nor mine are able to take me in. My parents are willing to let me stay with them, but I don't feel I should. They are old, both have all they can do to keep a store running, and I would be a burden. I have a little money in the bank and, with what my husband could send, I will be able to keep going if what I planned works out. That is, when my baby is born I will give it to an older sister who has no children.. If I let her adopt the child I can work, save money, and, when my husband returns, we can begin rearing a family. Would this be wise? We talked it over and tried to think of other ways, but cannot. Can you give me a suggestion?

A VERY WORRIED WIFE.

◊ ◊ ◊

ANSWER: My only suggestion is —put such a foolish idea out of your head. It won't work. Quit worrying over something you cannot change, and summon all your courage to meet it intelligently. Of course, you hate to be a burden on your parents, but you can lighten it by helping them, in the store and taking the housework off your mother's shoulders. You will be dependent on them for only a little while, because you will soon be able to go back to your old job, and, anyway, it is part of the miracle of mother and father love that standing by their children when they need it and helping them is never a sacrifice whose price they count. They only thank God they were able to do it.

Don't think of giving your baby to a sister when it is born. You won't be able to do it when the time comes. The first time you feel its little hands on your breast he will have tangled them in your heartstrings, and you will never have the hardihood to tear them loose. You will never be able to turn him over to your sister, to bear hearing him call her mother, and seeing him grow up apart from you. And it will be a cruel thing to let a sister set her heart on having this child and then be disappointed because you cannot bring yourself to carry out your part of the bargain.

The war will not last forever. It will not be long before you will be able to go back to work and support yourself and baby. Your husband will come back safe in all probability and you will have a long and happy life together. Just keep this thought in mind, that just as nothing is ever quite as good as we hope, nothing is ever as bad as we fear. Our problems that seem insoluble in the distance straighten out as we grapple with them, so keep a brave heart. Do the best you can every day and don't think about to-morrow.

◊ ◊ ◊

DEAR DOROTHY DIX: It seems that youth is the curse of being young. Every paper or magazine you pick up ridicules youngsters, denounces their ideals, makes fun of their plans, ambitions, and dreams. Why is it so ridiculous for the young to be in love, like life, love the present and the future, and want to marry? My boy friend and I are 20, and in love. We want to marry. And if it were not for the cold splash of water on our spirits against wartime marriages, we would have done so, but we talked it over and decided that mother knows best, so we try to content ourselves with being engaged. But he is writing and asking me to marry him now, not wait, and I yearn to do so very much. Yes, I know he may come back all shot up, but if he did I would marry him regardless. He may not return, but why not give him the little bit of happiness he desires? Then, again, he may come back sound and healthy. After all, it is for me ond others like me that he is fighting. And statistics show that there aren't any more casualties in wartime than in peace. He could break his neck falling down stairs in his own home. What do you think?

IMPATIENT.

◊ ◊ ◊

ANSWER: I think anybody who is that anxious to marry should do it, war or no war. And, after all, your case does not come under war risks against which so many voices are raised in warning. You and your fiancee are not two adolescent kids so emotionally undeveloped that they do not know their own minds from day to day, and who are incapable of anything but puppy love. When these children get married, just because everybody is doing it, and they feel that they must have a wedding ring, just as they must get the same kind of saddleback shoes or sweaters all the other boys and girls have, they are taking a foolhardy gamble on their futures, because there isn't one chance in a thousand the youngsters won't forget each other and fall in love with some other boy or girl before the war is over.

But youngsters in their twenties are at a marrying age. They know what they want in a husband and wife, and they can have for each other a love which lasts a lifetime, and can survive all the blows of Fate. Where did you get the idea that all the older people are down on youth, that they ridicule and denounce the dreams and ideals of youth, make sport of their plans and ambitions? Nothing could be farther from the truth. Why, the world is run for youth. We older people are its slaves. And it is only because we stand behind, helping, encouraging, and opening the way that you are able to make your dreams come true.

(Released by The Bell Syndicate Inc.)

PROMINENT VICAR

CHESTER, England — (CP). — Canon H. L. Leigh-Mallory, 87, father of Air Marshal Sir Trafford Leigh - Mallory, Chief of Fighter Command, died here. He was former rector of Doddleston, Cheshire, and vicar of St. John the Evangelist, Birkenhead.

Fifty Years Married

Mr. and Mrs. Thomas Herbert Squire, 684 Water Street, who will celebrate on Monday the golden anniversary of their wedding, which took place in the Norwood home of Mrs. Squire's parents on September 6, 1893. Mr. and Mrs. Squire have been residents of Peterborough for over fifteen years.

Mr. and Mrs. T. H. Squire Wed 50 Years On Monday

Mr. and Mrs. Thomas Herbert Squire, 684 Water street, will celebrate fifty years of married life on Monday when they observe their golden wedding anniversary. Mrs. Squire was born Margaret Jane Elliott in September, 1871, in Norwood, youngest daughter of Isabella Howson and John Elliott. Mr. Squire was born in December, 1870, near Walverhampton, in Staffordshire, England, the youngest son of Mary Lane and Joseph Squire.

The wedding took place on September 6, 1893, at the home of the bride's parents, Mr. and Mrs. John Elliott, and Mrs. Squire's bridesmaid was the groom's sister, Alice Squire, now Mrs. John Elliott of Norwood. She was also attended by a flower-girl, Fledda Howson, now Mrs. Lyle of Ridgetown, Ontario. Both bridal attendants will be present at the reception to be held on Monday.

Mr. Squire came to Canada in 1886 with three of his brothers. A miller by trade, he owned and operated flour and grist mils in many Ontario towns and villages. Among the places he and his wife lived were Lonsboro, Smith's Falls, Queensboro and Mount Bridges. He retired fifteen years ago, shortly after coming to Peterborough, and has lived here ever since.

Both Mr. and Mrs. Squire are members and regular attenders of George Street United Church. They are both very active and take a keen interest in everything that goes on around them. They have three children, a son, Earl of McCreary, Manitoba, and Vera and Mary at home. There are two grandchildren, Alan and Margaret, of McCreary. Alan will be here with his father for the celebration, and Margaret spent last year with her grandparents, and atetnded the Collegiate.

Several members of the original wedding party will attend a dinner at the Empress Hotel on Monday, when the guests will include Mrs. Squire's two sisters, Mrs. Annie Duncan of Islington, and Mrs. Uriah Payne of Warsaw, and her brother, Mr. Thomas Elliott of Norwood; Mr. Squire's brother, Mr. Bert Squire of Norwood, Mr. John Elliott of Norwood, and Mrs. Linden Howson of Norwood, as well as the bridal couple and the bride's attendants. The bridesmaid and flower-girl of 50 years ago will receive with Mrs. Squire at the reception.

HERBERT ROBESON
FOOT SPECIALIST
At his Peterborough Office:
203 Charlotte Street
Mon. to Sat., Sept. 6 to 11
Phone 7675 for Appointment

"Now I can get my work done!"

"IT'S not like it used to be. I remember when I would spend an hour or more each morning, just chatting on the telephone. I've cut out those long telephone conversations—and a lot of my friends have too.

"We don't feel it's right to take up time on the telephone when we all know how urgently lines are needed to handle the traffic created by the war. I know I'd hate to think that I had delayed an important war message!

"Now we all save our news for our meetings at the Red Cross and use the telephone only for necessary calls."

On Active Service *Giving Wings to Words*

Buy War Savings Stamps and Certificates Regularly.

M. H. RIDDLE, Manager.

USE THE EXAMINER CLASSIFIED COLUMNS FOR QUICK RESULTS

Bring or Phone your Ad - Dial 4641 - to the Ad Taker Before 1 o'Clock Daily and on Saturday, 10 o'Clock. Rates Low as 1½c per word

Births Marriages Deaths
In Memoriam
Cards of Thanks

BIRTH

COLLINS—To Pte. and Mrs. Mark J. Collins (nee Lauretta Giardino) at St. Joseph's Hospital, on Thursday, September 2, 1943, a son. Stillborn.

ENGAGEMENTS

Mr. and Mrs. Percy Elgar wish to announce the engagement of their daughter, Maretta Pearl to L.A.C. Keith Fraser Flynn of the R.C.A.F., Nova Scotia, eldest son of Mr. and Mrs. Charles Flynn. The marriage to take place quietly the latter part of September.

The engagement is announced of Marguerite Howell - Evans, Reg. Nurse, elder daughter of Mrs. Frances N. Craig and the late Pilot Officer Herbert Howell-Evans, 13th Squadron, R.F.C., to Donald Woods, R.C.N.V.R., son of the late Mr. and Mrs. George Clarke. The wedding to take place in Shelbourne, Nova Scotia, the eighteenth of September.

RECEPTION

Mr. and Mrs. Thomas Herbert Squire, 634 Water street will be at home to their friends on the occasion of their fiftieth wedding anniversary, Monday, September 6, 1943, three to five in the afternoon and eight to ten in the evening.

IN MEMORIAM

LEE — In loving memory of my mother who died five years ago today.

Love's greatest gift—
remembrance.
—Lovingly, Ada.

BENNETT— In loving memory of a dear wife and mother, Mrs. W. C. Bennett, who passed away six years ago.

There's a smile we'll remember forever,
Though we try to forget every tear,
There's a sad, but sweet remembrance,
There's a memory, fond and true,
There's a token of affection dear,
And a heartache still for you.
— Lovingly remembered by her husband and boys, Allan and Gerald.

BENNETT— In loving memory of Mrs. W. C. Bennett, Junior, who died six years ago, September 6, 1937.

Today recalls sad memories,
Of a dear one gone to rest,
And the ones who think of her today,
Are the ones who loved her best.
—Ever remembered by her sister (May).

MUSGRAVE — In loving memory of our darling son and brother, Jackie Musgrave, who passed away a year ago today, September 4, 1942.

I cannot say and I will not say
That he is dead. He is just away,
With a cheery smile and a wave of the hand,
He has wandered into an unknown land.
— Mommie, Daddy, Eldon and Dale.

MUSGRAVE — In loving memory of Jackie Musgrave, who died September 4, 1942.

He is not dead, the child of our affections,
But gone unto that school,
Where he longer needs our poor protection,
And Christ Himself doth rule.
— Ever remembered by Aunt Min and family.

CONLIN — In loving memory of Jackie Conlin, died September 6, 1942, age 15 years.
— Ever remembered by Father, Mother, Paul, Claire, Mickey and Maureen.

CARDS OF THANKS

Mrs. Harold McDougall and the family and Mrs. W. C. McDougall and family wish to extend their deepest gratitude to Mr. Ian McCrae, Mr. Girven, armature department, cash sales department, and all the employees of the C.G.E., the Softball Club, Mr. Fred Scates, Peterborough Hockey Club, Mr. Dave Price, and all others, and also the kind neighbours for their consideration and sympathy shown in Harold (Shrimp) in his long illness,—and for flowers and all help received in the time of their bereavement.

Mr. and Mrs. J. Ferguson wish to express their sincere appreciation to the Rev. Glover, nurses of St. Joseph's Hospital and doctors, relatives, friends and neighbours for the many acts of kindnesses, floral tributes, sympathy cards, and letters received during their recent sad bereavement.

Mr. and Mrs. Fred W. Hugill wish to express their sincere thanks to all their friends for the sympathy they extended during their recent bereavement, also thanks to the doctor and Victorian Nurses for their assistance.

FLORISTS

TURNBULL'S FLOWERS LIMITED 461 George Phone 7583 Nights 3257

THE PETERBOROUGH FLORAL CO Flowers Delicately Arranged For All Occasions. 438 Water. Telephone 6812—Nights 6768

FUNERAL DIRECTORS

J J DUFFUS
FUNERAL SERVICE
WATER AND CHARLOTTE STS
Telephones, Day and Night.
OFFICE- - - - - 5757
J J DUFFUS (Residence) 6443
ORVILL J FALLS - - 5618

COMING EVENTS

First insertion, 20 words or less, minimum charge 50c Subsequent consecutive insertions 40c per insertion All over 20 words, 2c per extra word per insertion

RADIO STATION CHEX BROADCASTS ALL SOCIAL COMING EVENTS EVERY MONDAY WEDNESDAY AND FRIDAY AT 3:45 TO 4:00 P M
PETERBOROUGH BROADCASTING COMPANY LTD

DOURO DOINGS! —FOWL SUPper and Social, Labour Day, September 6. Sports being at 1 p.m. Supper from 4 p.m. Supper 40c, children 25c. Games and amusements in the evening.

THERE WILL BE A DANCE IN the Curve Lake Hall on Monday, September 6. Proceeds to go towards parcels and cigarettes for our boys overseas. Four-piece orchestra from Ennismore.

BINGO AT THE ORANGE HALL. Saturday, 8.15 Good prizes Come and bring your friends Admission 25c.

THE LADIES AUXILIARY TO the Canadian Legion are holding an afternoon tea and showing of bale for overseas on Wednesday, September 8 from 3 to 5 at the home of Mrs. Cooke, 193 Westcott street. Tea cup reading.

EUCHRE PARTY AT THE K. OF C. Hall to-night at 8:30 sharp. Come and bring your friends.

DANCING AT RYE'S PAVILION Saturday, Sept. 4, Sheldon's Orchestra. Modern and Old Time —Admission, ladies 35 cents; gents 50 cents. Tune in on CH EX, 8:30 to 9.

VICTORY WORKERS MONTHly meeting, Tuesday, 7th. Rooms open for sewing, Tuesday and Thursday. New members welcome. Come and help us.

FIGURE SKATING CLUB. — IF interested come to open organization meeting at Staff House on September 7, at 8 p.m. New ice arena planned.

STREET DANCE AND BINGO — Sponsored by Omemee L. O. L. No. 3140 will be held in Omemee on Monday, September 6, Labor Day, commencing at 8:30 p. m. Graydon Sheldon's Orchestra.—Round and square dancing.—Everybody welcome. Come, fun for all. Proceeds for War Purposes.

WORKERS AND UNEMPLOYED please note, fall and winter meetings will re-commence on Tuesday, September 7th, Moose Hall, 8 p.m. All members are urgently requested to attend. Business highly important.
— C. HOLLAND, Chairman.

MIDNIGHT FROLIC — AT THE Silver Slipper, Mount Pleasant, on Sunday, September 5th, at 12:05.

MAMMOTH SPORTS DAY — A Mammoth Sports Day will be held at Bailieboro on Labour Day, September 6, 1943, commencing at 1:30 p.m. Proceeds Milk for Britain and Red Cross. Soft ball, Harwood vs. Bailieboro; Bowmanville vs. Military Training Centre. Ladies' Soft ball, Westclox vs. Bailieboro. Races for children, amateur contest, open to anyone, cash prizes Old time fiddler's steps, dancing, mouth organ, singing, etc. Booth and lunch on grounds. Dance and draw at Bewdley Pavilion at 9:30 p.m. Music by John Galloway. Gent's prizes, door prizes, and many other attractions. Admission: adults 25 cents, children 15 cents. $75.00 in prize money. Tickets 10 cents each, three tickets for 25 cents.

THE ANNUAL CHURCH PARADE of Royal Black Preceptory will be held in Omemee on Sunday, September 5 at 7 p.m. in the United Church. Boys' Band in attendance. Boys' Band will hold concert in park after service. All visiting Sir Knights made welcome.

FIGURE SKATING CLUB. — IF interested come to open organization meeting at Staff House, September 7th, 8 p.m. New ice arena planned.

DANCE AT THE LEGION HALL Saturday, September 4. Music by Red Moncrief and his orchestra. Modern and Old Time Dancing. Admission 35c.

DANCE TO THE "MELODY Boys" at Hastings Town Hall, Monday, September 6th. Sponsored by Hastings Softball Club for war purposes. Admission 35 cents.

THE WORKERS AND UNEMployed will hold their regular Bingo on Monday evening, September 6th in Moose Hall, 8:15. Prizes:— $25.00, chickens, good quality blankets, bed linens, kitchen linens, end tables, fancy cushions, lamps, rayon and home spun bed spreads, chrome ware, cook ware and many other good prizes. Admission 25c or three cards 35 cents.

SPEND LABOUR DAY CRUISing among the beautiful islands of Stoney Lake. Bus for boat leaves Market Square at 8 a.m. Steamer leaves Lakefield at 9 a.m., returning at 3 p.m.—Stoney Lake Navigation Co.

CLASSIFIED ADS BRING QUICK RESULTS

PERSONALS

RETAIN YOUR YOUTHFUL APPEARance Banish all traces of grey hair with "ANGELIQUE GREY HAIR RESTORER." Positively restores grey hair to its natural color $1.00 at Elliott's, McDermid & Jury Payne's, and Tamblyn's Drug Stores

MADAME "M," PALMISTRY AND Phrenology 230 Charlotte Readings from 10 a.m. to 10 p.m. No appointments required

FULLER BRUSH PRODUCTS J Wright, 580 Bolivar. Telephone 8502

STOP! HAY FEVER & ASTHMA
Instant Relief from sneezing, itchy, watery eyes, etc. Ask your druggist for
MILLER'S HAY-VAX CAPSULES
and you'll agree "they're wonderful."

FULLER BRUSH REPRESENTATIVE Telephone 9778

RAWLEIGH'S PRODCTS 360 SIMcoe Telephone 3055

Custom Tailoring

DOES YOUR COAT OR SUIT NEED Altering? Have it done now Tony Pepe, Greene Building Dial 4293

Piano Tuning

WILLIAM POTTER PIANO TUNING (Formerly Heintzman) Dial 9462

3a Hairdressers 3a

PARIS BEAUTY SALON — SPECIAL Permanents $1.95 includes Shampoo, Finger Wave, Testing, and Individual Cut Telephone 5311 184 Hunter W (opposite Bell Telephone Co.)

SPECIALS — END PERMANENTS $1.00 up Oil Permanents $2.50 up Downer's Dial 8874

MARY MARINO SUGGESTS FOR FINE, Dry Hard-to-curl Hair, one of her better Oil Waves at $7.50 Other Oil Waves from $3.50 up Dial 8663

HOLLYWOOD OIL PERMANENT WAVES Regular $5.00, for $3.50 Rosanne Beauty Salon, Kresge Building Dial 8837

FOR SALE

4 Miscellaneous 4

MANS BICYCLE, 694 WATER, TELEphone 9001.

BUFFET, NEARLY NEW VACUUM, ALL Attachments. Telephone 3206.

WHITE ENAMEL KITCHEN CABINET, with Porcelain top, in good condition. Telephone 9458. 498 Charlotte

WINE CARRIAGE, CONVERTIBLE Stroller, only been used a few times. Telephone 5264.

COLUMBIA RECORDS, 25c EACH F H Johnston corner George and McDonnel.

HAVE YOUR SHIRTS Made to Measure by MANSFIELD
M. BOARD
Telephone 8773 or 8889.

BICYCLE 27 GEORGE.

BUGLE, WHALEY-ROYCE B-FLAT, reasonable. 255 Lake.

CABINET GRAMOPHONE, 127 REcords. 205 Aylmer.

MAN'S BICYCLE, LIKE NEW. 115 Mary.

CHEESE FACTORY VATS AND PRESSES FOR SALE. Apply
PETERBORO METAL CO.

MAN'S BICYCLE. TELEPHONE 3778.

NEW MAJESTIC WHEEL, PRACTIcally new. 744 New Romaine.

CHILD'S VIOLIN AND BEGINNER'S Violin Music Book Apply 367½ Rogers.

THREE REAL GOOD UPRIGHT PIANOS good tone and finish. Tuned and Delivered. Parks' Studio, 208 Charlotte Street

MAN'S BICYCLE, A1 CONDITION. Price $25.00. Dial 8798.

HOT-AIR FURNACE
Like New
Suitable for Large House. Apply
PETERBORO METAL CO.

GARAGE FOR SALE, APPLY TO Samuel G Baker, Lakefield, Ontario.

CLEANRITE, JAVEL AND STERILIZER by Gallon, 6 Aylmer. 5197.

ELECTRIC CABINET
Radios - 29.50
C.G.E. 7-TUBE
Car Radios - 69.50
ENGLISH PLATE
Mirrors - 4.83 up
FELT
Mattresses - 6.95
SPRING-FILLED
Mattresses - 29.50
Baby Carriages
16.95
Chesterfields
$99.00
SIX-PIECE
Breakfast Suites
59.50
Terms in accordance to War Time Prices and Trade Board.
F. H JOHNSTON
Corner George and McDonnel
Telephone 4697

SMALL QUEBEC COOK STOVE. 448½ Rogers Street

LARGE CAMERA, WALNUT TABLE Clock, Shutters, all in good repair Telephone 5181 282 Stewart.

FOUR-BURNER GAS STOVE, SIDE Oven. Grey Tweed Coat, size 14. Telephone 7798.

FOR SALE

4 Miscellaneous 4

Electric Washer
Good Working Condition
29.50
Dresser
With large bevelled mirror
12.50
COMBINATION
Buffet and China Cabinet
In quarter cut oak—good mirror
16.50
3 PIECE METAL
Bed Outfit
Bed, Spring and New Mattress
19.50
Good variety of other articles including:— Breakfast Suite, Drop Back Couches, Dining-Tables, Kitchen Ranges.
Cherney Bros
TRADE-IN STORE
383 Water Street, Telephone 9765

SAXOPHONE E-FLAT ALTO BUESCHER or Trade in on cheap Car. Morris Duke, 382 George Street. 6620.

RIPE TOMATOES DIAL 5016. MAthews, Downer's Corners.

WE REPAIR
Refrigerators
Commercial or Domestic
RANGES
WASHERS
RADIOS
All other Electrical Appliances
F. H. JOHNSTON
Corner George and McDonnell
PHONE 4697
Night Calls, Refrigeration 6855
Night Calls, Radios - - - 7119

GENTLEMAN'S BICYCLE, PRACTIcally new. 657 Reid.

WICKER BABY CARRIAGE, CREAM Pram, Steel Crib. Telephone 9623.

PLUMBING SUPPLIES

Enamel Bathtubs	$29.50
Flat Sinks 18 x 30	$ 9.40
Flat Sinks 16 x 24	$ 9.40
Back Sinks 30 x 18	$16.20
Back Sinks 24 x 18	$15.35
2 Sec. Laundry Tray	$16.50
3-Piece Closet, Set	$26.50
Hot Water Boiler	$11.75

Toilet Seats, Water Taps, Pipe and Fittings, etc., on request.
THE PETERBOROUGH METAL COMPANY
256 Simcoe Street Telephone 8301

MACEY OAK WRITING DESK, WALnut finish Chiffonier, Dinette Buffet and Table, 2 Oak Buffets, Double Steel Bed, Steel Spring and Spring-filled Mattress, Two Quebec Heaters, one with Oven, Kitchen Chairs, also other things. 328 Charlotte Street.

LARGE OAK ICE REFRIGERATOR, Large Quebec Heater. 862 George.

ELECTRIC HAIR CLIPPER 743 WATER.

MAN'S BICYCLE AND WOMAN'S Wrist Watch. Telephone 7648.

SPRING BED AND MATTRESS, GOOD condition. 621 Water

School Books for Sale

THIRD FORM ACADEMIC BOOKS. Telephone 3817. 112 Hurley Street.

5 Dogs, Cats, Birds, Etc. 5

CHOW AND SHEPHERD PUPS. 337 McGill

WIRE - HAIRED TERRIER PUPS, Smooth-haired Terrier Pup 245 Princess. Telephone 8576.

PATTE'S PET REMEDIES, FLEA POWder Worm Capsules, Tonic and Conditioner are sold at Pet Shop Charlotte Street, and all good Drug Stores

6 Fuel 6

DRY CEDAR RAILS, 12-FT. LONG. $7.00 per Cord Telephone 8301.

7 Livestock and Poultry 7

ONE TEAM OF PERCHERON MARES, three and four years old, sound and right. Maurice O'Connor, R. R. 1, Ennismore, Ontario.

THREE HEAD OF HORSES DICK Hutchison, R. R. 1, Millbrook.

GOOD 6-YEAR-OLD WAGON HORSE, weighs 1,500. Sell cheap. Quantity of Wood George Wilson, Jopling's Meat Market.

FIFTY WHITE LEGHORN HENS, YEAR olds. Laying. H Franks, No. 1, Omemee

Baby Chicks

500 LEGHORN AND NEW HAMPSHIRE 5 and 6 weeks old Pullets Thrifty well-grown Birds, our own breeding, at 50 Cents each. G. A. Brethen, Hill-Crest Farm, Norwood.

7x Farmer's Needs and Supplies 7x

WANTED — USED BARN OR DRIVE Shed Write Box 31, Examiner.

ONE McCORMICK CORN BINDER, 1 M.-H. Ensilage Cutter, 1 Cockshutt Drill 13M, 1 Deering Drill, 2 M.-H Gang Plows, 1 Cockshutt Gang Plow All these machines are Rebuilt and in A1 condition. L. R. Wood, Bowmanville Telephone 597.

FOR SALE

7x Farmer's Needs and Supplies 7x

EXPERT TRACTOR PLOWING AND Cultivating Milkweed and Corn Scuffling a Specialty Telephone A. O'Halloran, 7781, or 319 McDonnel Street

8 Real Estate 8

6 Roomed Brick, New Furnace, 3-Piece bath, East City ... $3,600
6 Roomed Brick, all modern, West side $4,200
6 Roomed Brick, furnace, 3-piece bath, garage, central ... $3,300
100 Acres, Brick House, frame barn, henhouse, electricity ... $2,000
GORDON ADAMS REAL ESTATE
531 Aylmer Street Telephone 8372

150-ACRE FARM, LOT 1, CONCESSION 7, Hope Township, ten miles north Port Hope, ¾ mile from 28 Highway; good level land, pine bush, water, Nine-Room Brick House, barn, pig pen and Implement shed. Apply Hilliard McCallister, R. R. No. 2, Campbellcroft, Ontario.

Cambridge, 6 Rms, $500 down ... $2,800
Edison Ave., 7 Rms, 3 Lots ... $3,200
Weller, 5 Rm. Bungalow ... $4,300
Rogers, 7 Rms, Lot 60' x 100' ... $4,500
Stewart, 7 Rms Semi-Bungalow, oak and chestnut trim, garage, vacant October 1st ... $5,200
Elias, 7 Rms, Semi-Bungalow ... $6,500
J A. GIBBS, 141 Hunter St. 3843.

Two Stores and Apartment, Garage, Charlotte Street, a good investment, showing big interest. Inquire
6 Room Brick House, well water, light and gas, close to City, South, a good buy ... $2,500
6 Room House, two-piece bath, garage, vacant now, East City Terms $2,300
Number of Good Farms for Sale, all districts. One to Rent.
Garage to Rent, George Street South, off King Street.
P. E. RUTHERFORD
146 Hunter Street 3602

BUILDING LOT, REASONABLE. APply 634 Rubidge Street.

SUNNYBRAE FARM FOR SALE OR Rent Apply C. C. Huycke, Hastings.

$7,500.00—200 Acres, 1 mile off 28 Highway, 8 miles out, Brick House, plumbing, large hip roof barn, 1st class land Prize grain $1,500.00 cash, balance Govt. Loan 4% Possession March 1, 1944.
$8,500.00—Modern Brick, in A1 shape, residential; oil burner.
$2,300.00—Dandy 4-Room Frame, furnace.
Mortgages arranged 5%. Insurance all Branches.
H. J. McCANNAN JACK SINCLAIR
140 Simcoe Street 4246

Brick, 6 Rooms, 3-piece Bath, Hardwood garage, large lot Immediate possession ... $3,000
Brick 6 Rooms, 3-piece bath, furnace, garage, hardwood, good location, Immediate possession ... $3,800
Brick 7 Rooms, 3-piece bath, furnace, garage, 1 Acre ground. Immediate possession ... $4,000
Lower Duplex, September 1
M. STOREY
374½ George Street. Phone 6573

10 Used Cars 10

DODGE SEDAN, GOOD CONDITION. good tires 294 Aylmer.

1934 PLYMOUTH COUPE, GOOD CONdition, good tires. Apply 364 Armstrong Drive, Hatton Property.

1934 CHEVROLET COACH, FOUR NEW tires, good paint job 232 Woodbine.

1933 CHEVROLET COACH, GOOD CONdition, extra good tires 396 Armstrong Drive.

AUBURN CONVERTIBLE COUPE, good condition, reasonable. 492 Bolivar.

1940 FORD COACH, FIVE GOOD TIRES. 709 Water.

1935 FORD TUDOR, A1 CONDITION 576 George.

TO RENT

11x Apartments To Rent 11x

REDECORATED, MODERN, LOWER, Heated Apartments, private, separate entrance; new Kitchen; responsible adults. 7794.

HEATED APARTMENT, FURNISHED, frigidaire, garage, adults. 709 Water.

ATTRACTIVE FURNISHED OR UNfurnished Suite or Rooms, residential; no children. Write Box 11, Examiner.

11xx Houses To Rent 11xx

SEVEN-ROOMED MODERN HOUSE, all conveniences, October 1 Write Box 32, Examiner.

12 Rooms 12

LARGE FRONT BEDROOM FOR Three, central. Telephone 7869.

THREE ROOMS, GROUND FLOOR, also Housekeeping Rooms, Apply 438 Sheridan Street.

THREE UNFURNISHED ROOMS 674 Reid.

ACCOMMODATION FOR TWO YOUNG Ladies, opposite Normal School. Telephone 3996.

TWO FURNISHED ROOMS; GIRLS preferred. Telephone 8319.

TWO FURNISHED, LIGHT HOUSEkeeping Rooms Telephone 7716.

ONE OR TWO LARGE HOUSEKEEPING Rooms. 582 Aylmer.

FURNISHED LIGHT HOUSEKEEPING Room, Two Girls. 270 Reid.

LIGHT HOUSEKEEPING ROOMS. Rooms for Men. 417 Stewart Street.

FURNISHED ROOM, IN HEATED Apartment. 9436.

THREE UNFURNISHED ROOMS. 634 Union.

CLEAN BEDROOM, GENTLEMAN. 466 Sherbrooke Street.

LIGHT HOUSEKEEPING ROOM, FURnished, heated. Write Box 22, Examiner.

FURNISHED BEDROOM. TELEPHONE 6442

ROOMS AND OVERNIGHT ACCOMmodation Telephone 4885.

13 Summer Cottages For Rent 13

STONEY LAKE, MAIN SHORE, FOUR-Room Furnished Cottage, Screened Porches, Extra good fishing, provisions. Boats on premises Telephone Warsaw 24 ring 21, after 9 p.m. or between 12 and 1 Joseph Hamilton.

COTTAGE, CHEMONG PARK, SEPtember, $5.00 a Week. Dan Sullivan.

PARTLY FURNISHED COTTAGES, Low Rent for Fall Months. Also Lots to build Cottages. D. Driscoll. Telephone 5012.

WANTED

15 Miscellaneous 15

WANTED TO BUY, SPOTTED MARE Pony. Must be quiet and broken to drive and ride; good home. Telephone 38, Hastings.

TWO STUDENTS OR BUSINESS PERsons wishing to Share Large Quarters; no Board Apply over week-end 125 London (near Collegiate).

PLAIN SEWING AND MENDING. TELEphone 7411, Evenings

BED-SITTING-ROOM OR LIGHT Housekeeping Room, immediately. Write Box 41, Examiner.

HAY LOADER, GOOD CONDITION. State price and make, Ralph Cuthbertson, Norwood

BOARD AND ROOM, OR LIGHT Housekeeping privileges, in refined home, central, by Business Lady. Write Box 33, Examiner.

CHILD'S TRICYCLE, IN GOOD CONdition. Telephone 5948.

FIVE TO NINE H.P. ELECTRIC MOtor Tricycle. Telephone 3690 Days or 7632 Evenings.

FOUR-ROOMED APARTMENT, BY Young Couple. Telephone 9673.

WICKER DOLL CARRIAGE, GOOD condition. Telephone 8889.

LARGE WOODEN PACKING CASES. Elliott Stationery and Advertising Sales

BOARDING HOMES FOR PUBLIC AND High School Girls 12-16; references required. Write Box 270, Cobourg.

INCH LUMBER TELEPHONE 6074.

KALEDON MANOR, WATER STREET— Reservations now being made for September and Winter months Adults only.

STOVES, FURNITURE, HUDSON Telephone 65 Lakefield

STOVES AND FURNITURE WANTED Telephone 4115, Nights 6294.

HIGHEST PRICES PAID FOR RAGS, Paper, Iron and Metals J. Burfield Dial 8368

POULTRY AND FEATHER TICKS PAY Highest Prices. M. Gishman. Dial 8298

LIVE POULTRY WANTED — MARKET Prices A Lantin. Telephone 6297

IRON RAGS, FEATHERS, PAPER Petersiel, Bethune and Hunter. Telephone 9403

LIVE POULTRY — PAY HIGHEST Prices Florence, 6823 560 Homewood

LIVE POULTRY—MARKET PRICE M Katz. 6906. 192 Aylmer.

17 Help Wanted Male or Female 17

REPORTER TO SEND NEWS OF NEW Buildings, Fires, New Businesses and Business Removals. Stationery and postage supplied. Interesting work for spare time Write now, stating qualifications. MacLean Building Reports Ltd., 345 Adelaide Street W., Toronto, Ontario.

Stenographers & Typists
Civil Service Examinations are announced for Positions as Clerk Grade 1 and Grade 2. Application forms to be filed in Ottawa by September 17, 1943 Age limit 16-60. Information and booklet free. M.C.C. Schools Ltd., Toronto 10 Oldest in Canada. No Agents.

18 Help Wanted, Female 18

WANTED, AT ANSON HOUSE, WOMAN to Help with Housework. Apply Selective Service, Barrie Building, Peterborough. O-138.

GIRL OR WOMAN WANTED TO TAKE care of Two-year-old Boy. Telephone 5319.

RELIABLE WOMAN TO CLEAN CENtrally located Apartment, Two Half-days or One Day a Week; Gentile Business Couple, no children; temporary position. Telephone 9632.

GIRLS OR WOMEN FOR LIGHT WORK in Pharmaceutical and Food Plant; good working conditions. Apply Selective Service, Barrie Building, Peterborough, Ont. O-139.

19 Help Wanted, Male 19

EXCELLENT OPPORTUNITY AVAILable for Systems Man in good organization—the leader in its field. Must have experience in System Selling, Office Equipment Business, Accounting or Methods and Procedure. Age 30 to 45. Apply nearest Employment and Selective Service Office. Refer to C.R. 103.

DAIRYMAN FOR PETERBOROUGH, capable of taking full charge Pasteurizing and Processing Milk, etc. Experience not absolutely necessary. Permanent position; good wages. Apply Employment and Selective Service Office, Barrie Building O-131.

MEN WANTED IMMEDIATELY BY Pharmaceutical and Food Plant. Steady work with opportunity for advancement. Excellent working conditions. Must be of age not subject to military service Apply Selective Service Office, Barrie Building, Peterborough. O-140.

CATTLE HERDSMAN, NEAR TORONTO Married Man preferred; free house, good wages, references; 60 Lee Street. Telephone 6769.

FIRST-CLASS BARBER. MUST BE OF age not subject to military service, and also must not be on War Work. Apply Employment and Selective Service Office, Peterborough, Ontario. O-133

TRAVELLER FOR PRINTING AND Office Supplies and Furniture, with road experience preferably in Stationery Military exempt. Drawing account and commission over quota. Territory Eastern Ontario or Alberta. Apply Selective Service Office, Barrie Building, Peterborough.

20 Employment Wanted 20

HIGH SCHOOL BOY, AGE 17, WANTS Work after School and on Saturdays, in return for Room and Board, in City home Write Box 21, Examiner.

21 Boarders Wanted 21

TWO GIRLS TO ROOM TOGETHER and Board. 755 St. Mary's.

ROOM AND BOARD FOR TWO STUdents, North-end. 743 Wtaer.

NORMAL STUDENTS, WRITE MRS. Kingston, 21 Manning. Telephone 6758.

TWO NORMAL STUDENTS 675 Stewart Telephone 7287.

GENTLEMEN BOARDERS TELEphone 8686.

BOARDERS, ALL CONVENIENCES, 323 Simcoe Street Telephone 3425.

Sell That Unnecessary Piece of Furniture Through a Classified Ad.

WHO CAN DO IT

22b Painters & Decorators 22b

COLEMAN BROS — "THE HOME OF Decorating" Established 1906 Telephone 4485 North of Brock Street.

EFFICIENT SMART STYLING for
HOME DECORATION
Interior and Exterior
"Elastica Quality Goods"
HAROLD COLEMAN
Telephone 9922 336 George Street

22f Miscellaneous 22f

CHIMNEYS AND FURNACE FLUES Built. Dial 3940.

BRICK CEMENT WORK, STUCCOING, and Brick Painting 217½ Charlotte Street Telephone 9836

HOUSES AND CELLARS WHITENED Telephone 4314

DUSTLESS FLOOR SANDING FLOORS Laid and Refinished Decorating William Higgins Dial 8887.

22h Carpentering 22h

EXPERIENCED CARPENTER 6225.

25x Dressmaking 25x

DRESSMAKING, TAILORING, ALTERations. Telephone 4936 593 Harvey.

Exterminators.

ACME EXTERMINATING COMPANY Toronto) Government licensed Cyanide Fumigations Absolutely guaranteed Telephone Walter Nugent. Office 3040 Residence 8448

Electric Sales and Service

RELIABLE
LOW COST
Refrigeration Service
ALL MAKES
DOMESTIC
COMMERCIAL
INDUSTRIAL
Wright Refrigeration Sales and Service
PHONE 7843

LOANS

Loans TO BUY COAL

MAKE sure of coal next winter by stocking up now. Get the cash you need at Campbell Finance. Repay in easy monthly instalments. Loans from $20 and up are arranged quickly and confidentially on your car or furniture; or if you prefer with co-signers. Campbell's friendly dependable service has helped over 90,000 satisfied customers.

CAMPBELL
FINANCE CORPORATION LIMITED
Subsidiary of Industrial Acceptance Corporation Ltd.
169 Charlotte Street
(Above A. & P. Store) Phone 3520

LOANS
For Men & Women With Jobs
NO ENDORSERS NEEDED

Cash Loan You Get	4 Payments	6 Payments	10 Payments	12 Payments	15 Payments
$25	$ 6.57	$ 4.46	$ 2.78	$ 2.36	
50	13.13	8.93	5.57	4.73	
75	19.70	13.39	8.35	7.09	
100	26.26	17.85	11.13	9.46	$ 7.78
125	32.83	22.32	13.92	11.82	9.73
150	39.39	26.78	16.70	14.18	11.67
200	52.52	35.71	22.27	18.91	15.57
300	78.79	53.56	33.40	28.37	23.35
500	131.31	89.26	55.66	47.28	38.91

(Choose a monthly payment plan)

Short of cash? Borrow at Household quickly and privately Just tell us how much you need and choose a convenient payment plan No endorsers needed No credit inquiries made of friends or relatives Payments include charges at rate of 2% monthly as authorized by the Small Loans Act, 1939 You pay nothing more.

Household Finance
Corporation of Canada
Established in Canada 1928
Second Floor Lansfield Block
177 Charlotte St (Opp Loblaws)
M E Holt Manager Phone 5841

FOUND

STRAY DOG, 87 LEAHY'S LANE. OWNer may have by paying advertisement and keep.

STRAYED, SMALL GREY DOG, BROWN collar. 2 ring 4, Douro.

PROFESSIONAL

44 Lawyers 44

JOHN A. BRADSHAW — Barrister and Solicitor 360 Water Telephone 9884.

PECK, KERR & McELDERRY — Barristers, Solicitors, Money to Loan, Offices 415-417 Water Street Telephone 4681 E. A. Peck, K.C., F. D. Kerr, K.C., V J McElderry, K.C., Walter H. Howell.

JACOB LOW — Barrister, etc. Mortgage Loans, Suite 1-2 435 George Street (over Toronto Savings and Loan Co.) Telephone 7423, Nights 6214

ELLIOTT, PHILP & CHANDLER— Barristers, etc Money to Loan. Offices Kresge Building Telephone 6675. A. L Elliott, K.C., M.P.P., W R. Philp, B.A., R J Chandler B.A

P D. SCOLLARD — Barrister, Solicitor, Bank of Toronto Building. Telephone 9939

Chiropractors

M. C. GOODWIN, CHIROPRACTOR and Drugless Therapist, 108 Barrie Building, 312 George Telephone 8795 and 5865

NOTICE

VOTERS' LISTS, 1943
MUNICIPALITY OF OTONABEE COUNTY OF PETERBOROUGH

NOTICE IS HEREBY GIVEN, That I have complied with Section 8 of the Voters' Lists Act, and that I have Posted up at my Office at Keene, on the Fourth Day of September, 1943, the List of all persons entitled to Vote in the said Municipality at Municipal Elections and that such List remains there for inspection.

AND I hereby call upon all Voters to take immediate proceedings to have any Errors or Omissions corrected according to law, the last day for Appeal being the Twenty-fifth Day of September, 1943.

DATED September 4, 1943.
THOMAS WEIR,
Clerk of Otonabee.

AUCTION SALES

FARM STOCK — SALE OF HORSES, Cattle, Full Line of Implements, ot the home of Joseph Humphries, Lot 18, Concession 8, Asphodel, just beside Norwood Station, Thursday, Septemebr 8, at 1 p.m.—Battisby & Williams, Auctioneers.

AUCTION SALE OF LIVESTOCK AND Implements of the Estate of the late Stanley Magee, North Half of Lot 18, Concession 2, Emily, 1 p.m., Tuesday, September 7.

AN OUTSTANDING SALE — FARM Stock and Implements, Mr Robert Charlton, Lot 17, Concession 6, Douro., 1 mile East Lakefield, Wednesday, September 8, at 1 p.m.: Fifty Head Durham Milk Cows and Young Cattle, Full Line Implements, number of Hens, Hogs, etc.—J H. Miles, Auctioneer, Office Telephone 4115, Residence 9122.

AUCTION SALE FOR MR FRED NELson of Keene, at his Farm, Lot 20, Concession 4, Otonabee, 2 miles south of Highway 7, on Thursday, September 9th, at 1 p.m.: Complete Line of Farm Equipment in good repair, Clean-Easy Portable Milking Machine with Gas Engine, 3 Horses, 30 Head Cattle, comprising 2 Fresh Cows, 10 Cows and Heifers due to freshen December and January, 8 Shorthorn and Hereford Yearlings, 3 Steers 2 years; 6 Good Calves, 1 Shorthorn Bull, Hogs 80 Rock Pullets, 80 Rock Cockerels, 300 Bushels Wheat, 500 Bushels Oats No reserve. Farm sold. — Gordon Hancock, Auctioneer, Telephone 5021

FARM STOCK — SALE OF HORSES, Cattle, Full Line of Implements, at the home of Joseph Humphries, Lot 18, Concession 8, Asphodel (just beside Norwood Station), Wednesday, September 8, at 1 p.m.—Battisby & Williams, Auctioneers.

LAWN BOWLING

By the combined efforts of the members of the Peterborough Lawn Bowling Club and their friends, the neat little sum of sixty-one dollars ($61.00) was realized at a mixed tournament held last evening for the British War Victims Fund. The money will be forwarded in a day or two by the club secretary to the treasurer of the fund.

It was a nice response by our club members and the committee in charge appreciates the co-operation.

The winning rinks were skipped by G. Coleman, Sr., B. Chesler and R. F. Downey.

On Monday, Labor Day, we intend holding a mixed tournament, draw from the board at 1.30 o'clock. The fee is set at 25c.

In the play-offs for group honours in the ladies' section, Mrs. C. Renauds' rink defeated Mrs. J. Arnold's rink and will now meet Mrs. R. Dyer's rink for the Denne trophy.

We are now printing the draw for Tuesday's games, and we have been advised that this contest will be continued on Wednesday evening.

Tuesday's Draw.
E. Wall vs. R. Hutchinson.
R. Burns vs. H. Darling
F Dearborn vs. Dr. Fulford.
B. Chesler vs. G. Gimblett
R. Dyer vs. W. Jeffries.
T. Ryan vs. C. Elliott.
R. Payne vs. G. Coleman.
H. Freeman vs. C. Renaud.

There will be a mixed this evening at the usual hour.

DO YOU GET IT?

Most adults need 1.3 grams of phosphorus a day.

Sports Day By Day

(Continued from Page 6)

hurler who did the trick then was — Luke Hamlin.... St. Louis Cards increased their lead in the National League to 13½ games by defeating the Cincinnati Reds 5 to 4 last night.... Johnny Vander Meer struck out nine of the Cards but couldn't prevent them from coming through with a three-run rally in the ninth to grab off the ball game.... The Westclox-Ottawa game Monday will be staged at 5'clock. This evening's game will be staged at Riverside Park at 6 o'clock.... Coach Alex Duff of Toronto Central has had a diving champion at the Dominion swim meet every year for 27 years.... That bird certainly must know all the dives.... Newark fans are planning to make a presentation to Umpire Frank Denaney of the International League, showing that there can be something new in baseball after all.... Toronto Coulters who were to have played the Westclox girls here tonight were beaten in their playoff game with the Dorsts team and now trail in the series 2 games to 1.

SCOTT'S SCRAP BOOK

—By J. R. Scott

Home Service

Lovely Lily Pool Made With a Tub

Container Sunk in Ground

How a lovely lily pool adds to your garden! And it takes no more room—is no more trouble—than the average flower bed. Just sink a container in the earth, put dirt in the bottom and add water.

Your container may be a wooden tub. One that's only two feet in diameter will have room enough for a lovely pygmy lily and several graceful aquatic plants.

You can get pygmies of all kinds these days—hardy and tropical—in white and lovely colors. One plant will give dozens of blooms.

What to plant around the pool, to give it a natural, woodland look?

Forget - me - not, moneywort, marsh-marigold make a charming frame for the stone edge. Clumps of regal fern and marsh iris give height and variety — reflect themselves beautifully in the water.

How to make your pool? Our 32-page booklet gives easy directions for container, natural and cement pools. Tells how to grow water lilies, suggests what to plant around pool, and also has directions for making rock gardens.

For your copy of "Making Lily Pools, send 15 cents in coin or stamps to the Home Service Department of the Peterborough Examiner. Be sure to write your name, address and name of booklet plainly.

First Division In Fine Fettle

OTTAWA, Sept. 4 (CP). — The 1st Canadian Division, which occupied Sicily jointly with British and American forces is "in great heart," Maj.-Gen. G. G. Simonds, its commanding officer said in a message to Prime Minister Mackenzie King.

Text of Gen. Simonds' message, replying to a congratulatory message sent him Aug. 27 by the Prime Minister, follows:

"On behalf of all ranks of 1st Canadian Division I thank you for your inspiring message, and we shall continue in our duty reinforced by your words of encouragement.

Would you please assure your colleagues of the Government of Canada and the Canadian people that their soldiers here are in great heart, that they face the future with full confidence, and that my own responsibilities are lightened by the knowledge that I command troops whose courage, skill and endurance are unsurpassed by any in the world.

We have taken the measure of our enemies and, though there may be bitter fighting ahead with its inevitable losses, we shall not look back until those enemies are finally defeated."

Officer Killed

LONDON, Ont., Sept. 4 (CP).—2nd Lieut. John Donald Gray, only son of Mrs. Hilda and the late William Gray, was killed instantly yesterday when he was riding on the running board of a car which left the road and ran into a tree at Kingston. Lieut. Gray was 24 years old.

BARCLAY ON BRIDGE

WRITTEN FOR THE EXAMINER

By SHEPARD BARCLAY

"The Authority on Authorities"

CAN YOU AFFORD IT?

TRYING a finesse, for the sole purpose of seeking an extra trick above your contract, is very fine bridge unless it endangers your contract. Sometimes you cannot afford the luxury of extra tricks, as the hazard involves possible defeat of your entire project. It may be that the setting up of a suit, the protection of an entry, the keeping of some particular defender out of the lead or some other consideration is a much more important factor than the few additional points which winning the finesse may bring. If so, forget the finesse and go for your contract.

	♠A 9 7 ♥A 9 6 ♦10 ♣J 10 9 8 6 5	
♠J 10 5 ♥K Q J 7 ♦J 7 4 2 ♣K 4	N W E S	♠K Q 6 4 ♥4 3 2 ♦Q 9 5 ♣7 3 2
	♠8 3 2 ♥10 8 5 ♦A K 8 6 3 ♣A Q	

(Dealer: East. North-South vulnerable.)

East	South	West	North
Pass	1♦	1♥	2♣
Pass	2♦	Pass	2 NT
Pass	3 NT		

East opened his heart 4, and North made a very cursory study. He held up his A for one round, letting the J win, and then took the heart K with the A. Seeing that he might get six club tricks if the finesse would work, and the K would then drop on the second round, he tried it at once and lost to the K. West took two more hearts, making four tricks for his side, then led his spade J. All at once North realized he had blocked the club suit, as the spade A got knocked out before the club A was gone from the dummy.

North really fumbled two chances to make his contract. First, it would have been safer to take the club A on the first round and lead the Q, in the hope that the defenders would take that trick and thus unblock the suit. Not having done that, West gave him another chance, which he failed to recognize. When the last heart was led by West, North discarded a spade from the dummy. All that he had to do was toss off the club A, clearing the suit in the closed hand.

If, however, West had not taken the 13th heart, but had returned a spade instead, all that the declarer could have taken would have been the tricks he did get anyway, two diamonds and one each in the other suits. But he got set four tricks anyway, through his own blunders, in spite of the extra chance which West gave him to make his contract.

• • •

Your Week-End Lesson

Do you understand the play known to advanced students as the "Grand Coup?" And do you know what distinguishes it from the other play variously known as "Trump Coup" and "Simple Coup?"

DAILY CROSSWORD

ACROSS

1. Edible mollusk
5. Flaps
9. Kind of dance
10. To the lee
11. Prescription term
12. Extreme
13. Stings
15. Malt kiln
17. Aloft
18. Period of time
20. Digit
21. Falsehood
23. Grow old
24. Conclude
25. Kind of nut
27. Organ of hearing
29. Gastropod
31. Measuring stick
35. Any split pulse (Ind.)
37. Piece of skeleton
38. Founder of Babism
41. Female deer
43. Poem
44. Part of "to be"
45. Habitual drunkards
47. Advertisement
48. Robust
50. Shallow dishes (Eccl.)
52. Regulations
54. Unit of work
55. Chills and fever
56. American Indian
57. High
58. Listen to

DOWN

1. A first prize winner
2. Moon goddess
3. Shaped like a wing
4. Masurium (sym.)
5. Dancer's cymbals
6. Singing voice
7. Scold
8. Division of the year
12. Custom
13. Acts sullen
14. Beverage
16. Spreads grass to dry
19. Elevate
22. Guido's highest note
26. Help
28. Wipe vigorously
30. Boys
32. Game of chance
33. To imperil
34. Grasses
36. Knitting stitches
38. Expression of disgust
39. Biblical mount
40. White whale
42. Outcast class (Jap.)
46. Cubic meter
49. Jewish month
51. Silkworm
53. Elongated fish
56. Exclamation of inquiry

Yesterday's Answer

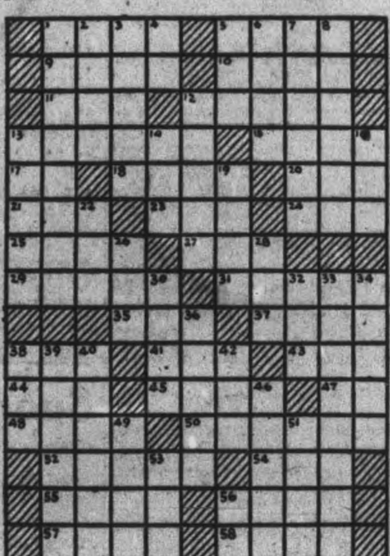

CRYPTOQUOTE—A cryptogram quotation

EC EO OUBEYJ. YVC JRCCEYJ, CQUC EO CQR IVCQRK VL KEPQRO—OPVCC.

Yesterday's Cryptoquote: YOU MAY BLOT WHAT IS WRITTEN, BUT THE SPOKEN WORD CAN NEVER BE RECALLED —HORACE.

Distributed by King Features Syndicate, Inc.

TERRY AND THE PIRATES

—By Milton Caniff

LI'L ABNER

—By Al Capp

HENRY

—By Carl Anderson

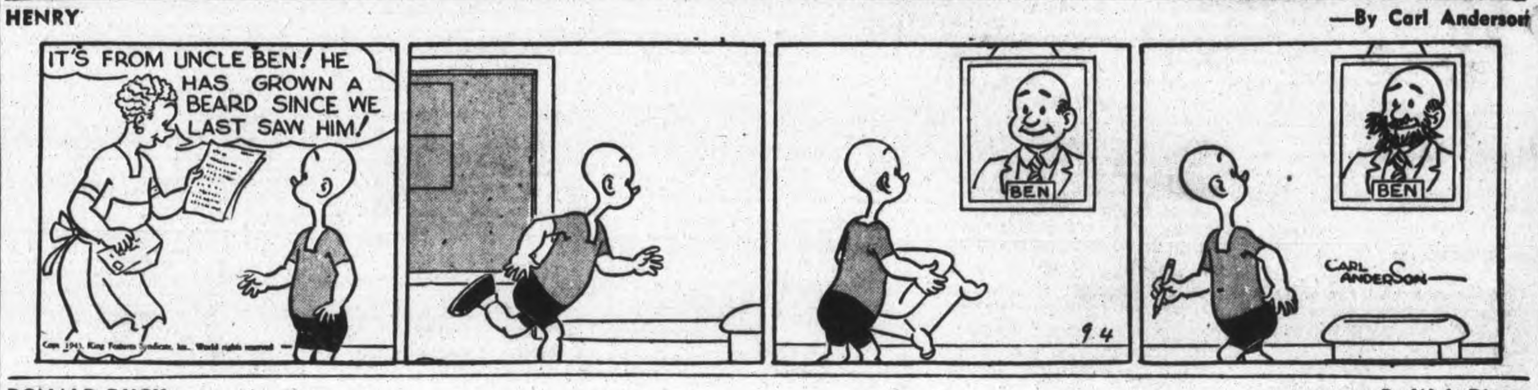

DONALD DUCK

—By Walt Disney

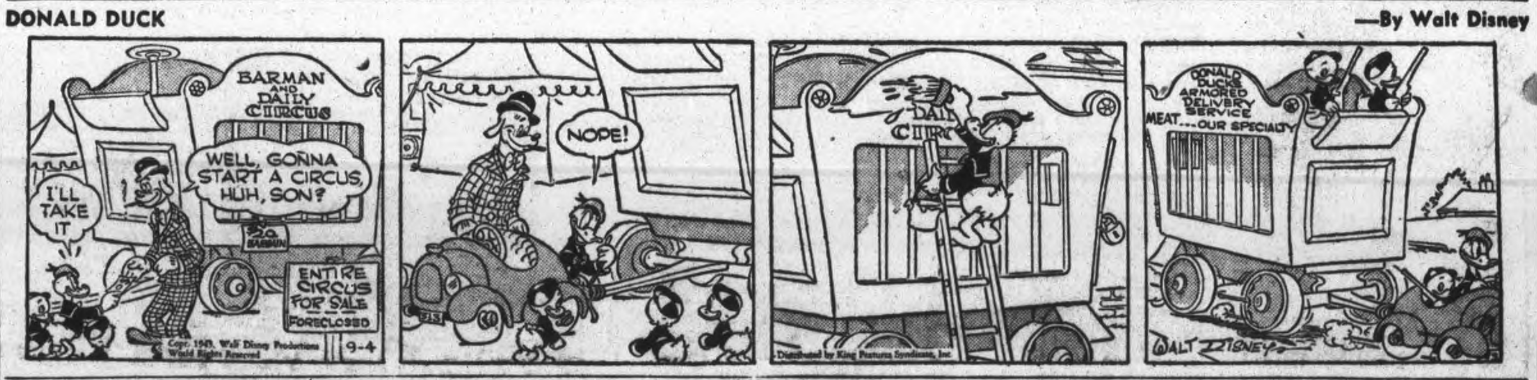

BLONDIE

—By Chic Young

MUGGS AND SKEETER

—By Wally Bishop

BRICK BRADFORD

—By William Ritt and Clarence Gray

TILLIE THE TOILER

—By Russ Westover

SCOTT'S SCRAP BOOK —By J. R. Scott

COPYRIGHT, 1943, KING FEATURES SYNDICATE, Inc. WORLD RIGHTS RESERVED

Home Service

Lack of Vitamins Ruins Your Looks

Glowing Beauty Depends on Diet

The radiant, outstanding young woman is likely to be the one who knows her daily vitamin requirement and gets it!

She knows, for instance, that for pep, steady nerves and good appetite she needs 1,500 units a day of Vitamin B. So a typical day's meals for her include a slice of whole-wheat bread, an orange, an egg, a pork chop, a potato and a portion of peas.

She doesn't have to peer awkwardly in dimly lighted rooms or blink on suddenly emerging into bright light, for Vitamin A keeps her eye adjustments normal. She easily gets her 5,000 units a day from rich sources like spinach, carrots. Such everyday foods also give C and G.

Follow a simple menu plan and you'll get enough vitamins, too! Our 32-page booklet suggests vitamin-rich menus, gives a minimum "Keep Fit Diet," a vitamin requirement table and a list showing vitamin units in everyday foods. Explains what each vitamin does for you, tells 10 ways to preserve them in cooking.

For your copy of How Beauty Depends on Diet send 15 cents in coins or stamps to the Home Service Department of the Examiner. Be sure to write your name, address and name of booklet plainly.

Nab 2 Suspects In Bank Robbery

HAMILTON, Sept. 4 — (CP).— Machine-gun robbery of a Bank of Montreal branch in Toronto last Wednesday has resulted in the arrest of two Hamilton men—Harry Hedderson, 35, and Donald Hill—who have been charged with armed robbery in connection with a hold-up at the R. B. Hill Ltd., Bakery, here, last Saturday.

Hedderson and Hill were picked up in a sweeping round-up conducted by Toronto police following the hold-up of the Royce and Symington avenue branch bank there Wednesday when three men escaped with more than $12,000. The pair were held on a nominal charge of vagrancy at that time, and after questioning, they were turned over to Hamilton authorities. The two are to appear in Magistrate's court here tomorrow.

An estimated $5,300 in cash and Victory Loan Bonds was taken from the cashier's cage at the Hill Bakery by four men armed with a revolver, clubs and what was thought to be a sawed-off shotgun.

Reservists Fined

KITCHENER, Sept. 4 —(CP). — Four reserve army soldiers were fined $5 and costs in police court to-day for failing to attend regimental parade Sunday, Aug. 29. Magistrate Frederic Watt of Guelph, urged them to attend regularly in future.

BARCLAY ON BRIDGE

WRITTEN FOR THE EXAMINER

By SHEPARD BARCLAY

"The Authority on Authorities"

"TRUMP COUPS" RARE

"TRUMP COUP" is the name applied generally by veteran cardsmen to any play whereby the declarer shortens his trump holding by ruffing, so that he can finish the hand holding a tenace position in trumps over an opponent, with the leading coming from dummy through the defender. If the cards which he ruffed in the process were not high or established ones, the play is properly called a "Simple Coup," though neophytes frequently describe it improperly as a "Grand Coup." That grandiloquent term is reserved strictly for those cases in which the ruffed card or cards would have been winners if the declarer had not ruffed them.

North: ♠ K 9 2 ♥ K 4 ♦ A K 7 ♣ A Q 9 6 5

West: ♠ 10 8 3 ♥ 8 ♦ 10 6 5 2 ♣ K J 8 7 2

East: ♠ J 6 4 ♥ J 7 5 2 ♦ 9 8 3 ♣ 10 4 3

South: ♠ A Q 7 5 ♥ A Q 10 9 6 3 ♦ Q J 4 ♣ None

(Dealer: South. North-South vulnerable.)

South	West	North	East
1 ♥	Pass	3 ♣	Pass
3 ♥	Pass	4 ♣	Pass
4 ♠	Pass	4 NT	Pass
5 ♥	Pass	7 ♥	

After winning the spade 10 lead with the A, tricks with the Heart K and A disclosed the trump situation, East holding a sure winner if the lead at the end of the hand came from South. The only hope was a trump coup, getting rid of two of South's trumps. So he scored the diamond Q, led to the diamond K and ruffed the club 5 with the heart 6 to start the coup. To the spade K he went, then ruffed the club 6 with the heart 9, making it a double coup.

Came next the spade Q, diamond J to the A, club A discarding the spade 7, being fortunate to find East obliged to follow suit on all these tricks. Now for the coup de grace. When the club Q was led, East had only the heart J-7, which got trapped by South's Q-10, completing the grand slam.

If the two clubs which South ruffed had been top clubs instead of the 5 and 6, the play would have been exactly the same, but it would have been called a "Grand Coup" instead of a "Simple Coup."

Tomorrow's Problem

North: ♠ 9 7 6 2 ♥ 8 7 4 ♦ A 6 3 2 ♣ K 5

West: ♠ J 10 8 3 ♥ A Q ♦ 10 9 7 4 ♣ 9 6 3

East: ♠ 5 ♥ K J 10 6 3 2 ♦ J 5 ♣ A 8 7 2

South: ♠ A K Q 4 ♥ 9 5 ♦ K Q 8 ♣ Q J 10 4

(Dealer: South. East-West vulnerable.)

After West leads the diamond 4, what should South do in an effort to make 4-Spades on this deal?

Distributed by King Features Syndicate, Inc.

DAILY CROSSWORD

ACROSS
1. Dressed
5. Pieces of turf
9. Sharpen
10. Ireland (poet.)
11. Ancient people of Britain
12. Projecting roof edges
14. Accumulate
15. Driving ice particles
16. Goddess of death
17. Epoch
19. Not wet
20. Color
22. Relate
25. One of Israel's greatest kings
29. Manacles
30. Ascend
31. Flex
32. Material
33. Cut closely
35. Exclamation
38. To be in debt
39. Thin silk (Chin.)
42. One who rows
44. Ceremonies
46. Edible mollusks
47. Images
48. American Indian
49. Tenure
50. Places
51. Wild oxen

DOWN
1. Musically tuned bell
2. Not general
3. Insects
4. Last course of meals
5. Teeter
6. Verbal
7. Plunged into water
8. Scoff
11. Exclamation
13. Pig pen
18. Spawn of fish
20. Fastens
21. Mother-of-pearl
22. One of the torso bones
23. Before
24. Peruse
26. Owns
27. Malt beverage
28. Turkish governor
30. Sharpness
32. Part of face
34. Quadrupeds
35. Portion of curved line
36. Cavities
37. Conscious
39. Long-legged bird
40. Steering apparatuses
41. Beast of burden
43. Send forth
45. Notion

Saturday's Answer

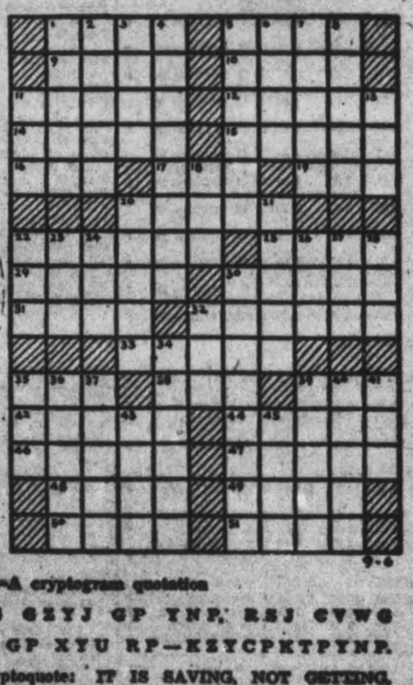

9-6

CRYPTOQUOTE—A cryptogram quotation

GP CVWG GZYJ GP YNP, RSJ CVWG VWJ GZYJ GP XYU RP—KZYCPKTPYNP.

Saturday's Cryptoquote: IT IS SAVING, NOT GETTING, THAT IS THE MOTHER OF RICHES—SCOTT.

Distributed by King Features Syndicate, Inc.

TERRY AND THE PIRATES —By Milton Caniff

LI'L ABNER —By Al Capp

HENRY —By Carl Anderson

DONALD DUCK —By Walt Disney

BLONDIE —By Chic Young

MUGGS AND SKEETER —By Wally Bishop

BRICK BRADFORD —By William Ritt and Clarence Gray

TILLIE THE TOILER — By Russ Westover

Senior Students Given 2 More Weeks

TORONTO, Sept. 4 — Premier Drew yesterday promised full co-operation and support of the Government to a committee of Ontario agriculturists who are to conduct a survey into the farm situation in the Province and report back to the Government.

The committee will have power to conduct a full inquiry, collect evidence and obtain expert information on farm problems. It was chosen be a large gathering of farm organization heads and others at the Ontario Agricultural Conference which had been called by the Government and which ended last night.

Mr. Drew, in announcing third, fourth and fifth form high school students would be given an extra two weeks' holidays in order that they might assist in harvesting crops, appealed to all pupils to volunteer for farm work during the extra two weeks.

Committee members chosen are: Howard Craise, Lincoln County; M. M. Robinson, Halton; W. Montgomery, Prince Edward; Mrs. C. Holmes, Hastings; Harry Scott, Oxford; Roy Lick, Ontario; Stewart Brown, Elgin; W. Brechin, Halton; M. B. Cochran, Lanark; Alex McKinney, Peel; W. A. Dryden, Brooklin; James Henderson, Portsmouth; Charles Boynton, Gormley; W. L. White, Seaforth; N. A. Fletcher, Wentworth; Lloyd Giresbach, Collingwood; Harry Wilson, Charing Cross; Harold Huffman, Blenheim.

The conference, Premier Drew said as it closed, "has laid the foundation for definite and positive action. The committee chosen will be given full powers and an opportunity to organize and plan for the production of food in this Province. I believe this is the beginning of a new deal for agriculture in Ontario.

I hope that over a period of time, we will be able to give this Province legislation and authority to form organizations not only for the welfare of the people of Ontario, but to provide suggestions worthy of consideration throughout Canada.

North to Be Represented

"While Northern Ontario has, as yet, no representation on your committee," he said, "I would like to make it quite clear that there will be representation from the North, where peculiar and entirely different conditions may exist in agriculture.

"The committee you have named will have very wide authority. It will have power to conduct a full inquiry, collect evidence and expert information. And when it returns to the Government, full consideration will be given to everything it has done."

Earlier in the day, the conference had passed a resolution urging schools be kept closed for an additional two weeks.

"Because of special circumstances which exist and because conditions have arisen which could not be foreseen, I have today ordered that third, fourth and fifth forms should remain closed for two weeks," Premier Drew said. "Things like this emphasize the need for the kind of committee you have chosen — what is needed is planning in advance on the farms so every one will know just what is expected.

"The critical need for food overrides everything else and the need must be met as you suggest," he said. "In closing those forms, I must emphasize it was not done with the idea of giving holidays, but with the idea of giving pupils an opportunity to work. This applies not only to those who are now doing farm work, but also to all others who should try to find a chance to do this work which is so vital," he declared.

Fact-finding Body.

Hon. T. L. Kennedy, Minister of Agriculture, said the committee was to be a fact-finding body. He said when money was needed for farm machinery, fertilizers or central storage facilities, the Government would be able to borrow the money and loan it at a low rate of interest. "Every farmer knows the undesirable condition into which agriculture has plunged in recent years. I hope that all will realize the condition faced by the farmer."

Shift Workers

MONTREAL, Sept. 4.— (CP). — The Aluminum Co. of Canada announced last night that 25 volunteer workers of Foundation Company Limited would be moved by bus from the Shipshaw Development in Northern Quebec to Fort Erie, Ont., to meet a labor shortage that is holding up delivery of a section of one of the hydraulic turbines to be installed at Shipshaw. They will arrive at Fort Erie Sunday night.

Hitler's Roofless Fortress Trembles

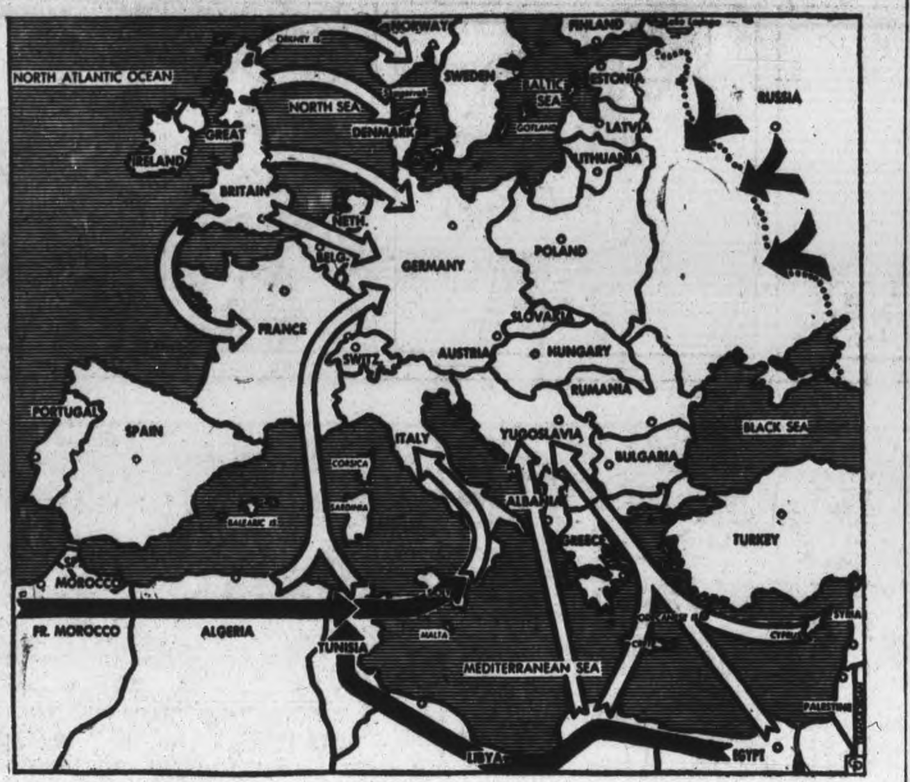

The Allies have struck across the Straits of Messina at the toe of Italy's boot. Allied communiques emphasize the fact that it is a continuation of their thrust through Sicily and not an official "second front." The whole of Nazi Europe trembles in apprehension as to where this second front will be. Light arrows on the map ABOVE indicate most of the possible invasion points, while the black arrows indicate action up to date. Yugoslavia, in the opinion of military experts, may play an important role in the assault. For this operation a British army of 1,000,000 men is held in readiness in the Near East. This action will further endanger German positions in Russia. Likely stepping stones in this operation will be Cyprus, the Dodecanese Islands and Crete. To the west, veterans of the Sicilian campaign have pushed across to Italy and may continue their push up through Italy to enter Germany via the Brenner Pass. Another possible gateway to Hitler's domain is through France's south coast. In England, combined American, Canadian, British armies are poised for a frontal assault on the Nazi fortress, with France and the Low Countries destined to resound to Allied might smashing towards Berlin. Some experts believe that Norway and Denmark are included in Allied plans.

Senator Fallis To Speak At Bailieboro

BAILIEBORO, Sept. 4—(ENS)— The Women's Institute met at the home of the president, Mrs. Harold Howson on Thursday evening with 20 ladies present. Finals plans were made for booth arrangements and lunch menus for Field Day on September 6th. It was voted to hold an afternoon tea on Sept. 23 with Senator Iva Fallis as guest speaker. The program consisted of a paper on 'Flax' by Clara Seens and a reading 'God's Bank Ain't Busted Yet' by Mrs. Reg. Armstrong followed by a telegram contest. Dainty refreshments were served by Misses Eileen Gainer and Betty Joan Howson.

Holds Party

Miss Margaret Dawson entertained a number of her playmates cn Tuesday afternoon, among whom were Misses Barbara and Shirley Campbell, Eileen Gainer, Joyce and June Snowell, Betty Joan Howson and Betty Rutherford.

Congratulations to Mr. and Mrs. Melville Wood upon the birth of a daughter Merna Rosanne.

Dr. A. L. Russell spent a few days in Toronto visiting relatives this week.

Mr. Howard Barnard was removed from Peterborough Hospital to the home of his neice, Mr. and Mrs. Harold Bebee, where he is slowly regaining strength.

Donald Lancaster of Peterborough spent Thursday with John Malcolm.

W.A. Meets

Members of the Women's Association of the United Church met Thursday and quilted two quilts, one 'Vee for Victory' in red, white and blue and one comforter.

A short business session was conducted by Mrs. F. C. Jewison in the absence of the president.

It was decided to invest $80 in a War Savings Certificate. Plans were made to hold a shower for soldiers' boxes at the October meeting and yarn was distributed for knitting a pair of socks for each box.

Miss Florence Fallis is spending a week at the home of her aunt, Mr. and Mrs. Reg. Armstrong.

George Bamsey of Quays spent a week with his grandparents Mr. and Mrs. John Heaslip.

Mrs. Dawson Rutherford and family spent Wednesday visiting relatives in Toronto.

Miss Lila Graham of Toronto is spending a week with her cousin Miss Jean Dawson.

MORE ABOUT—

Few Casualties

Continued from Page 1

adians in Italy to be received from the mainland. It reached America at 2:54 a.m. (E. D. T.) and was distributed to Canadian and United States newspapers and radio stations by The Associated Press and Radio Stations by The Associated Press and The Canadian Press. It was distributed in Britain and other Empire countries by all agencies, being pooled for general distribution.

It was the fourth time that Munro had set foot on enemy soil with invading Canadians.

In the summer of 1941 he accompanied a brigade of the Canadian 1st Division to Spitsbergen. In August, 1942, he was with the troops that dashed ashore for the battle of Dieppe, France. And last July 10 he went further afield to land on the Pachino beaches of Sicily with the 1st Division, reporting the 38-day campaign until its conclusion.

It was also the fourth time that Munro scored a beat on a Canadian operation. At Spitzbergen, he was the only newspaper man present, and at Dieppe and Sicily he scored world beats.

The Sicily beat was 7½ hours ahead of the frist story by any other of the 52 British, American and Canadian correspondents with the invading army.

Warkworth News

Mr. and Mrs. H. A. Russell and Peggy returned to Toronto Friday after spending a few days with Mr. and Mrs. J. H. Gooderich.

Mr. and Mrs. Harry Frost, Toronto, are visiting her parents, Mr. and Mrs. Ray Sykes of Dartford.

Mrs. J. A. Aikels and Miss Velma Aikels of Castleton visited Mr. and Mrs. L. G. Aikels also Mr. and Mrs. W. B. Baker, Thursday.

Mrs. Frank Mallory, son and daughter of Cobourg are visiting her parents, Mr. and Mrs. Delbert Johnston, also Mr. and Mrs. Ray R. Mallory.

Mrs. W. N. Ireland is visiting her daughter Mrs. John Nixon at Norwood.

Miss Jean Sutherland, Trenton, is a guest of her friend Miss Clella Hopkins.

Marmora News

Mr. and Mrs. H. W. Sabine are visiting relatives in Hamilton for a few days.

Mrs. Emma Dayton of Sudbury visited relatives here on Wednesday.

Mrs. W. Lavender and son Ivan and Mr. and Mrs. Vic MacPherson and daughter Grace of Windsor visited Mr. and Mrs. Nelson Lavender at Glanmire on Friday.

Mr. and Mrs. Herbert Coleman and family of Madoc have moved into the residence near Marmora C.N.R. station owned by the Deloro Smelting and Refining Co.

Miss Anastasia Yaschuk of Toronto is visiting friends here.

Workers Recover

TORONTO, Sept. 4—(CP).—John Inglis Company officials last night said some of 60 workers taken ill after eating lunch in the plant on Thursday night, were back on the 4 p.m. to midnight shift. None of the persons affected was seriously ill, officials said.

Toronto Plant To Make New Penicillin

TORONTO, Sept. 4 — Behind a brief, formal statement by President H. J. Cody that scientists of the Banting Institute, University of Toronto, have worked out a process adaptable to large-scale production of penicillin, lie plans for the utilization of this process in a huge laboratory financed by a $2,500,000 appropriation recently approved by the Federal Government, it was learned last night.

Although university officials restricted their remarks on their year-long research to the presidents' statement, it is known that for some time plans have been under consideration for the acquisition of sufficient space for a wide expansion of the methods developed by the Banting researchers in a pilot plant operated for several months. At present, it is understood, Connaught Laboratories and Banting Institute workers have old Knox College, on Spadina Crescent, under consideration as a location which provides sufficient space and proximity to the institute and the university department of pathology and bacteriology.

Victoria Road Woman Marks 91st Birthday

LINDSAY, Sept. 4 — (ENS). — Mrs. R. Whalon of Victoria Road, is happily celebrating her 91st birthday, quietly receiving the hearty congratulations of her friends and neighbours. She has been enjoying fairly good health for her advanced age. The old lady is being cared for by her daughter Margaret and during the week has been visited by her daughter in Toronto, Mrs. John Cassidy.

Invade Italy

British and Canadian troops have swept across the Strait of Messina to the toe of Italy's boot in an extension of the Sicilian campaign, as indicated in the map ABOVE.

FURNACE REPAIRS

Should be attended to at once. Coal and wood shortages make it imperative that your heating plant be in first class working order. Be sure and have your repair work done now. Phone 8765 at once.

"FIRE KING" FURNACE

The Hot Air Furnace which we believe is the finest one on the market is on display at our show rooms on Water St. Come in and see it. We'll be glad to point out its many outstanding features.

J. L. P. SMITH

372 Water St. Plumber Phone 8765

Huge Convoy Reaches Britain

AN EAST COAST CANADIAN PORT, Sept. 4 (CP). — Ready for the day of attack when it comes, a large group of thousands of reinforcements for Canada's land, sea and air forces sailed from here recently. Their arrival in Britain was announced last night.

These additions for the Empire's "combined operations" forces came from all sections of the Dominion, and represented scores of different units, with army personnel predominating.

With them were representatives of the sister forces, some R.C.A.F. Women's Division personnel and a group of nursing sisters.

Maintaining the international flavor always marked in these eastward Atlantic crossings were representatives of various foreign services. Norwegians, Fighting French, Polish army men and fliers mingled with their comrades in arms of British descent or sought out men from the mother country in the Canadian or the British forces.

MORE ABOUT—

7-Ship Convoy

(Continued from Page 3)

Mussau Island, both in the New Ireland sector, by patrolling reconnaissance bombers.

Off Timika, Dutch New Guinea, a 500-ton vessel, loaded with Japanese troops, was hit squarely by a bomb from a two-engined Allied plane.

The bombers and fighters which raided Wewak, graveyard since mid-August for more than 360 enemy planes, shot down at least 12 of 35 Japanese fighters which tried to protect the convoy. Three Allied bombers and one fighter were lost.

Lots Of Rust

HAMILTON, Sept. 4—(CP).—W. G. Marritt, Wentworth county agricultural representative, yesterday said rust has dealt a heavy blow to the yield of oats and other grains in this county.

MORE ABOUT—

20-Minute Raid

Continued from Page 1

their R. A. F. comrades, it was learned authoritatively.

The German radio as usual described the attack on Berlin as a "terror raid" but acknowledged that some damage and fires resulted. "A considerable number" of British planes were brought down by anti-aircraft batteries and fighters the broadcast claimed.

Woodville Curlers Building New Rink

LINDSAY, Sept. 4 — (ENS). — Members of the Curling Club at Woodville, who were minus a rink last season because of a wind storm, which carried the structure 40 feet away and completely demolished the building, have started work on reconstruction.

Considerable of the building has been salvaged, but the newly-erected structure will contain increased accommodation for the curlers in their leisure hours.

Mr. Cecil T. Smith of Woodville and Mr. T. G. Morrow (contractor) Woodville, are looking after details.

Man Breaks Leg In Hotel Fight

LINDSAY, Ont., Sept. 4.—(ENS.) —Jack O'Brien of Lindsay, lies in the Ross Memorial Hospital with a broken leg and suffering from other bruises and lacerations as a result of a brawl which took place in the Kent hotel late Thursday night. Frank O'Connor, also of Lindsay, received cuts and bruises, but was able to go to his home on Russell street. Details are few and the police are looking for a man named Coppins, of Kinmount, who is alleged to have taken on the two Lindsay men. O'Brien does not know how he came to have a broken leg just above the left ankle, but it is stated that he received a fall over a chair, causing the mishap.

TREASURER'S SALE OF LANDS FOR TAXES

COUNTY OF PETERBOROUGH

TO WIT:

BY VIRTUE OF A WARRANT made under the hand of the Warden and Seal of the County of Peterborough and to me directed bearing date the 8th Day of June, in the year of our Lord, One Thousand Nine Hundred and Forty-three I am commanded under the authority of the Statutes in that behalf to levy on the land hereinafter mentioned and described, for the arrears of taxes due thereon, with the costs as hereinafter directed by the said Act. Therefore, I give notice that unless the said arrears and costs are sooner paid I will proceed to Sell, by Public Auction, at the Court House, in the City of Peterborough, on the Fifth Day of October, 1943 at the hour of Ten o'clock (D.S.T.) in the Forenoon, the said Lands or so much thereof as may be necessary for the Taxes, and all lawful charges incurred, in and about such Sales, and the collection of the Taxes.

A List of the Lands for Sale for Arrears of Taxes will be published in The Ontario Gazette on Saturday, July 3rd, 1943. Copies of the List of Lands for Sale may be had in my Office.

ASPHODEL

Part.	Lot	Con.	Acres	Years in Arrears	Tax	Costs	Total	Owner	Remarks
Part	19	9	5	1938-9-40 & 42	$70.99	$4.50	$75.49	Lawrence Nolan	P

BELMONT

Part.	Lot	Con.	Acres	Years in Arrears	Tax	Costs	Total	Owner	Remarks
S½	1	1	100	1940	$12.38	$3.03	$15.41	Arthur Sweet	P
W½	2	1	90	1940	12.38	3.03	15.41	John Leonard	P
W½	19	1	100	1940	38.26	3.67	41.93	Canadian Bessemer Iron Ores Ltd	P
	29	2	175	1940	10.43	2.98	13.41	Fred Bowen	P
W½	1	3	100	1940	14.93	3.09	18.02	John Lisle	P
E. Pt.	31	3	10	1940	56	2.97	3.53	Fred Squires Est.	P
W. Part	6	4	125	1939-40	113.75	5.56	119.31	Ellen Brunton	P
	23	5	200	1940	8.52	2.97	11.49	Jas McCurdy	P
	1	6	200	1940	39.42	3.71	43.13	Harry Chase	P
W½	17	6	100	1940	36.37	3.63	40.00	Fred Squires Est.	P
E. Pt. W½	18	6	30	1940	1.67	2.97	4.64	Fred Squires Est.	P
E½	27	6	100	1940	3.36	2.97	6.33	Fred Squires Est.	P
N.W ¼	28	6	50	1940	1.67	2.97	4.64	J W Sterns	P
S.E Pt.	6	7	2	1940	2.33	2.97	5.30	Jos. Doughty	P
S.W. Pt.	6	7	50	1939	25.45	3.36	28.81	J W Bryans	P
N.W. ¼	7	7	50	1940	9.28	2.97	12.25	Ronald Clark	P
W½	29	7	100	1940	3.36	2.97	6.33	Fred Squires Est.	P
E½	5	9	100	1939-40	123.43	5.80	129.23	Roy McArthur	P
N.E. Pt.	14	9	2	1940	6.42	2.97	9.39	Chas Petherick	P
E½	17	10	100	1940	49.62	3.96	53.58	Theo. McArthur	P
S½	28	10	100	1939-40	24.33	3.33	27.66	Earl Gerow	P
	30	10	200	1939-40	34.01	3.57	37.58	Chas Munroe	P
	31	10	177	1939-40	7.33	2.97	10.30	Chas Munroe	P
E½ of E½	27	11	50	1940	6.44	2.97	9.41	W. Talbot	P
W½	27	11	100	1940	4.30	2.97	7.27	Bruce Parker	P
N½ of W½ of E½	27	11	25	1940	2.14	2.97	5.11	Bruce Parker	P
	28	12	60	1940	8.58	2.97	11.55	Fred Miles	P
Cordova Plan	18	—	¼	1940	9.52	2.97	12.49	Herbert Chard	P
Cordova Plan	154	—	¼	1940	1.44	2.97	4.41	L.W Wann'maker	P
Cordova Plan	161	—	¼	1939-40	28.04	3.42	31.46	Elizor Youmans	P
Rock Isl. No. 3, 12 pchs; Shore Isl. No. 6, 1 rd. 24 pchs; Harbour Isl. or Cove Isl. No. 7, 2 ac. 1 rd; Rock Isl. No. 8, 3 pchs; Rock Isl. No. 9, 13 pchs; Rock Isl. No. 10, 2 pchs; North Isl. No. 11, 1 rd. 7 pchs; Rock Isl. No. 13, 10 pchs; Haslett's Survey, Plan 3, Belmont Lake	—	—	—	1940	15.82	3.12	18.94	F. L. Harvey	P
McCutcheon's Plan Lots 12 and 13, Pt.	16	7	½	1940	2.12	2.97	5.09	Fred Squires Est.	P
Clark's Plan, Lots 10, 11, 12, 13, 14, Pt.	18	8	1¼	1940	3.34	2.97	6.31	Fred Squires Est.	P
Blairton Plan, King St. Lots 1, 2, 3, 4, 5 and 6	—	—	1¼	1940	2.47	2.97	5.44	Geo. Aunger	P

METHUEN

Part.	Lot	Con.	Acres	Years in Arrears	Tax	Costs	Total	Owner	Remarks
Part W½ (Douglas Pt.)	17	2	10	1940	$1.69	$2.97	$4.66	H. Dafoe	P
Pt. W½ (Katzman Pt.)	17	2	10	1940	3.37	2.97	6.34	H. Dafoe	P
Pt. W½ (Smawley Pt.)	17	2	10	1940	$1.69	$2.97	$4.66	H. Dafoe	P
Pt. W½ (Tuthill Pt.)	17	2	10	1940	$1.69	$2.97	$4.66	H. Dafoe	P
W½	3	3	100	1940	7.87	2.97	10.84	Mrs Wes. Kelsh	P
	6	3	200	1940	7.73	2.97	10.70	J R Birchell	P
	32	3	200	1940	15.17	3.10	18.27	C D Greene and John McColl	P
W½	5	4	100	1940	33.91	3.57	37.48	Stuart Dulmage	P
Cottage on Pt. N½	5	5	—	1940	7.87	2.97	10.84	John Farnam	P
N½	27	5	100	1940	9.08	2.97	12.05	S Guyett	P
S.E. ¼	28	5	50	1940	1.67	2.97	4.64	S Guyett	P
W½	1	6	100	1940	5.24	2.97	8.21	G E Bradshaw	P
Pt.	3	6	20	1940	2.62	2.97	5.59	Mrs Edith Heath	P
Pt. W½	3	6	20	1940	5.25	2.97	8.22	Campion Canoe Club	P
Pt. W½	3	6	20	1940	3.37	2.97	6.34	C H McMyler	P
E. Pt	14	8	25	1940	6.73	2.97	9.70	Fred Hull	P
N 28 acs of E½	15	8	28	1940	1.67	2.97	4.64	H Trumeter	P
E½ of W½	15	8	50	1940	3.37	2.97	6.34	E B Schilliers	P
Buildings on	27	8	—	1940	40.47	3.73	44.20	H G Robbins Es.	P
Pt.	31	8	50	1940	3.37	2.97	6.34	Geo R Webb	P
E½	2	9	100	1940	7.33	2.97	10.30	Nelson J Smith	P
N.W. ¼	13	9	50	1940	5.25	2.97	8.22	Harold E Gabb	P
	1	10	200	1940	14.66	3.09	17.75	Walter Davis	P
W½	18	10	100	1940	3.37	2.97	6.34	G A Stacey	P
	1	11	128	1940	9.77	2.97	12.74	Archie Miles	P
	1	12	60	1940	19.43	3.21	22.64	Archie Miles	P
	2	12	64	1940	9.77	2.97	12.74	Archie Miles	P
	3	12	60	1940	4.88	2.97	7.85	Wm. Armstrong	P
Island 7A, Jack's Lake	—	—	32/100	1940	1.00	2.97	3.97	H G Robbins Es	P
Island 10, Jack's Lake	—	—	1 41/100	1940	1.67	2.97	4.64	H G Robbins Es	P
Island 15, Jack's Lake	—	—	65/100	1940	1.34	2.97	4.31	H G. Robbins Es	P
Island 17, Jack's Lake	—	—	16/100	1940	1.00	2.97	3.97	H G Robbins Es	P
Island 22, Jack's Lake	—	—	73/100	1940	1.67	2.97	4.64	H G Robbins Es	P
Island 26, Jack's Lake	—	—	5 35/100	1940	4.72	2.97	7.69	H G Robbins Es	P
Island 27, Jack's Lake	—	—	1 15/100	1940	1.67	2.97	4.64	H G Robbins Es	P
Island 28, Jack's Lake	—	—	83/100	1940	1.67	2.97	4.64	H G. Robbins Es	P
Island 29, Jack's Lake	—	—	2 57/100	1940	2.37	2.97	5.34	H G Robbins Es	P
Island 36, Jack's Lake	—	—	66/100	1940	4.04	2.97	7.01	H G Robbins Es	P
Island 39, Jack's Lake	—	—	6 81/100	1940	4.37	2.97	7.34	H G Robbins Es.	P
Island 40, Jack's Lake	—	—	54/100	1940	1.34	2.97	4.31	H G Robbins Es	P
Island 42, Jack's Lake	—	—	2 81/100	1940	2.37	2.97	5.34	H. G. Robbins Es.	P

BURLEIGH SOUTH

Part.	Lot	Con.	Acres	Years in Arrears	Tax	Costs	Total	Owner	Remarks
Sub-Div. Lot 1, Plan 10	—	—	1½	1940	$23.12	$3.30	$26.42	Mrs. J. D. Lawrie	P
W. Pt. of E½	7	5	1	1938-9-40-41	29.58	3.46	33.04	Ernest Lean	P
W Pt.	9	6	75	1940-41	32.09	3.52	35.61	Wilbert Lean	P
E Pt.	7	6	100	1940	2.31	2.97	5.28	Bruce Reid	P
E. Pt.	12	6	160	1940-41	13.75	3.07	16.82	D. Maloney	P

BURLEIGH NORTH

Part.	Lot	Con.	Acres	Years in Arrears	Tax	Costs	Total	Owner	Remarks
	6	9	100	1940-41	$8.45	$2.97	$11.42	Thos. McCauley	P
	21	13	93	1938-9-40	35.87	3.62	39.49	Gord. Earnshaw	P
S½	20	15	50	1940-41	8.45	2.97	11.42	Wm Russell	P
Island No 8	—	—	—	1940	2.43	2.97	5.40	Mrs J N Balls & Mrs. E Shaw	P

ANSTRUTHER

Part.	Lot	Con.	Acres	Years in Arrears	Tax	Costs	Total	Owner	Remarks
	25	1	—	1940	$5.78	$2.97	$8.75	A. Downing	P
	28	4	60	1940	4.62	2.97	7.59	Albert Johnston	P
	22	15	100	1940-41	16.80	3.14	19.94	Wendel Kirsch	P
	31	15	100	1940	5.80	2.97	8.77	Mrs Mae Buckner	P

CHANDOS

Part.	Lot	Con.	Acres	Years in Arrears	Tax	Costs	Total	Owner	Remarks
E½ of E½ of E½	16	8	8¼	1940	$4.78	$2.97	$7.75	Hector Smith	P
Pt.	3	8	1/6	1940-41	11.27	3.00	14.27	Chas Brassier	P
Pt.	8	11	8	1940-41	3.33	2.97	6.30	Chas. Hawks	P
Pt.	9	11	50	1940-41	10.76	2.98	13.74	Chas Hawks	P
Sub. Lot 6	12	10		1940	2.45	2.97	5.42	Eureka Op Co.	P
	24	16	67	1940	3.75	2.97	6.72	John Garrett	P

DOURO

Part.	Lot	Con.	Acres	Years in Arrears	Tax	Costs	Total	Owner	Remarks
Bro Frt.	26	5	1	1940	8.74	2.97	11.71	Samuel Duvall	P
W½	3	10	100)						
Pt Blk. E, Plan 15	—	—	2	1938&41	18.33	3.18	21.51	O'Sullivan & Flannigan Est.	P
Plan 6	44	—	—	1940-41	5.95	2.97	8.92	Robt. Kingdon	P

DUMMER

Part.	Lot	Con.	Acres	Years in Arrears	Tax	Costs	Total	Owner	Remarks
Island No. 43A, Stoney Lake	—	—	4 5/100	1940	$13.87	$3.07	$16.94	Miss F.M. Hughes	P
W½	25	1	100	1940	22.06	3.27	25.33	Samuel Abbott	P
E½	25	1	100	1940	36.79	3.64	40.43	Samuel Abbott	P
Pt. W½	29	1	1	1940	29.33	3.45	32.78	R.G Montgomery	P
Pt W½	29	1	1	1940	26.82	3.39	30.21	Robert Baker	P
W Pt. of S.E.¼	11	4	25	1940	6.76	2.97	9.73	John Fitzpatrick	P
E½	23	4	100	1940	6.69	2.97	9.66	Harry Morgan	P
S.E. ¼	1	5	50	1940	40.84	3.74	44.58	Geo McNaughton	P
S.W ¼	1	5	48	1940	74.91	4.59	79.50	Geo McNaughton	P
Pt. Shore	32	8	¾	1940	10.42	2.98	13.40	E P Clarkson	P
Pt. Shore	33	8	2	1939-40	51.40	4.00	55.40	Mrs J Craig	P
E½	5	9	100	1940	70.96	4.49	75.45	Miss E Knox	P
E½	20	9	100	1940	10.42	2.98	13.40	Jas Gardner Est.	P
Pt. W½	32	9	¼	1940	6.98	2.97	9.95	G K Nicholson	P
	22	10	200	1940	7.56	2.97	10.53	Herb Edmunds	P
	23	10	200	1940	7.57	2.97	10.54	Herb Edmunds	P
Pt. E½	29	10	5	1940	10.42	2.98	13.40	Ob Bennington	P
E½	12	11	100	1940	28.06	3.42	31.48	Ch & W Little	P
E½	13	11	100	1940	24.22	3.33	27.55	Ch. & W Little	P
	14	11	200	1940	27.98	3.42	31.40	Chas. Little	P
E½	15	11	100	1940	12.03	3.02	15.05	Thos Cook	P
	13	12	160	1940	27.99	3.42	31.41	Chas. Little	P
Pt.	31	12	16	1940	1.73	2.97	4.70	Jas H. Mulee	P
Plan 13, Lots 2 to 7 incl.	—	—	5	1940	62.45	4.28	66.73	John Murphy	P
Plan 14	20	—	½	1940	48.56	2.03	51.49	Mrs. H. G. Buck	P

ENNISMORE

Part.	Lot	Con.	Acres	Years in Arrears	Tax	Costs	Total	Owner	Remarks
E. Pt. of S½	1	4	80	1940	$42.93	$3.79	$46.72	Geo. Wilson	P
W Pt of N½	2	4	67	1940	41.22	3.75	44.97	Geo Wilson	P
S.W. ¼ of S½	2	5	25	1940	10.30	2.97	13.27	Geo Wilson	P
S. Pt. Bro. Frt.	9	9	½	1940	6.00	2.97	8.97	Jerome Doris	P

GALWAY

Part.	Lot	Con.	Acres	Years in Arrears	Tax	Costs	Total	Owner	Remarks
	40	A	94	1939-40-41-42	$69.68	$4.46	$74.14	M. Allen	P
N. E. Cor.	40	A	6	1936-7-8 &40-1-2	9.68	2.97	12.65	C. P. Doherty	P
E Pt.	41	A	60	1940-1-2	16.58	3.14	19.72	H M. Digman	P
E Pt.	42	A	86	1940-1-2	31.50	3.51	35.01	C. P. Doherty	P
W. Pt.	43	A	15	1940-1-2	6.92	2.97	9.89	C P Doherty	P
	44	A	98	1940-1-2	14.18	3.07	17.25	C. P. Doherty	P
	45	A	40	1940-1-2	10.55	2.98	13.53	C P Doherty	P
S. W Cr.	43	A	½	1940-1-2	39.43	3.70	43.13	C. Butts	P
Pt (Buckley House)	42	A	½	1940-1-2	15.75	3.12	18.87	C. P. Doherty	P
Pt (Conway House)	42	A	½	1940-1-2	31.50	3.50	35.00	C. P. Doherty	P
	39	A	100	1939-40-1-2	42.34	3.78	46.12	M. Allen	P
	7	5	100	1940-1-2	21.78	3.27	25.05	Bert Bettie	P
S½ of S½	34	7	25	1940	4.66	2.97	7.63	N. Munro	P
N. Pt.	17	11	30	1939&41	4.16	2.97	7.13	Jas. O'Neill	P
	16	12	100	1939-40-1	38.13	3.67	41.80	Jas. O'Neill	P
	22	12	100	1940-41	9.49	2.97	12.46	Jas O'Neill	P
	13	13	100	1940-1-2	23.15	3.30	26.45	L Johnstone	P
	14	13	100	1940-1-2	32.43	3.53	35.96	L. Johnstone	P
	32	13	100	1940-1-2	14.54	3.08	17.62	Roland Windover	P
	15	15	100	1940	3.84	2.97	6.81	J T O'Connell	P
S. W. Pt.	1	16	65	1940-1-2	9.41	2.97	12.38	C P Doherty	P
	1	17	100	1940-1-2	7.25	2.97	10.22	C. P. Doherty	P
	2	17	100	1940-1	16.69	3.14	19.83	C. P. Doherty	P
	1	18	100	1940-41	4.97	2.97	7.94	C. P. Doherty	P
	2	18	100	1940-1	4.97	2.97	7.94	C. P. Doherty	P

CAVENDISH

Part.	Lot	Con.	Acres	Years in Arrears	Tax	Costs	Total	Owner	Remarks
	1	16	100	1940-1-2	$10.18	$2.98	$13.16	S. Allen	P
	2	16	100	1940-1-2	10.18	2.98	13.16	S. Allen	P
	18	18	100	1939-40-41-42	43.01	3.80	46.81	T. J. Hutchinson	P
	22	18	100	1939-40-1-2	17.65	3.16	20.81	C. Vannaman	P
	23	18	100	1939-40-1-2	17.66	3.16	20.82	C. Vannaman	P
	24	18	100	1939-40-1-2	17.65	3.16	20.81	C. Vannaman	P
	25	18	100	1939-40-1-2	17.66	3.16	20.82	C. Vannaman	P
Island No 5, Catachoma Lake	—	—	5	1940-1-2	14.54	3.08	17.62	J. McKee	P

HARVEY

Part.	Lot	Con.	Acres	Years in Arrears	Tax	Costs	Total	Owner	Remarks
Pt.	4	1	—	1940	$6.74	$2.97	$9.71	Wm. Crowe	P
E½	22	10	80	1940-1	8.61	2.97	11.58	Mrs. Har'd Hillis	P

NORTH MONAGHAN

Part.	Lot	Con.	Acres	Years in Arrears	Tax	Costs	Total	Owner	Remarks
S. W Pt.	1	10	3	1940	$1.18	$2.97	$4.15	W. D. Tully Est.	P
N. E ¼	7	10	50	1940	143.95	6.32	150.27	Wm Girven Est.	P
Plan 23, Lots B and C	—	—	16	1940-1	142.31	6.28	148.59	J. F. McKenzie	P
Part 30	8	—	½	1937-38 & 40	118.80	5.69	124.49	Peter and Gertrude Gravelle	P
Plan 35, Lots 15 and 16	—	—	¼	1940-41	57.10	4.15	61.25	W. A. Irvin	P
Plan 40, W 35 ft of Lot 15 and E 78 ft of Lot 16	—	—	¼	1938-39-40-41	52.21	4.03	56.24	Annie Anderson	P
Plan 40 78 ft W. of E 39 ft. Lot 17	—	—	¼	1940-41	12.94	3.04	15.98	George Cockman	P
Plan 41, Lots 14 and 15	—	—	¼	1940	10.63	2.98	13.60	George Downer	P
Plan 43	14	—	⅛	1938-39-40-41	284.89	9.84	294.73	John Bigelow	P
Plan 45, Lots 270 and 271	—	—	½	1940	2.75	2.97	5.72	Thos. Madill	P
Plan 45	307	—	¼	1940-41	4.90	2.97	7.87	E. J. Armstrong	P
Plan 47	18	—	⅛	1938-39-40-41	127.23	5.90	133.13	Percy H. Luffman	P
Plan 47	19	—	⅛	1940	9.11	2.97	12.08	J. McIntosh Est.	P
Plan 47	59	—	¼	1940-41	17.68	3.16	20.84	W G Wedlock	P
Plan 48, Lots 17 and 18	—	—	½	1940-41	35.40	3.61	39.01	Frank A. Wood	P
Plan 49	87	—	¼	1937-38	19.50	3.21	22.71	John Smith	P
Plan 49	97	—	⅛	1938-39-40-41	38.32	3.68	42.00	Mrs. B. Sigadoren	P
Plan 52, Lots 33, 34, 35, 36 & 37	—	—	½	1940-41	24.39	3.33	27.72	Victoria Slater	P
Plan 56, Lots 11, 12 and E 13 ft. Lot 13	—	—	¼	1940-41	13.35	3.05	16.40	Hattie Hawley	P
Plan 56, Lots 30 and 31	—	—	¼	1940-41	9.75	2.97	12.72	Levi Campbell	P

OTONABEE

Part.	Lot	Con.	Acres	Years in Arrears	Tax	Costs	Total	Owner	Remarks
Part	8	6	½	1940	$5.97	$2.97	$8.94	Wilfred Luke	P
Part	8	6	1)						
W ½	9	8	100)	1940	17.96	3.16	21.12	G. F. Springer	P
Cottage on Pt.	25	11	—	1940	2.84	2.97	5.81	B Ashmore	P
Cottage on Pt.	25	14	—	1940-41	5.63	2.97	8.60	Mrs M J O'Toole	P
Cottage on Pt.	26	14	—	1940-41	5.63	2.97	8.60	Lawrence O'Toole	P
Cottage on Pt.	26	14	—	1940	2.84	2.97	5.81	Gordon Powell	P
Part	33	15	—	1939	2.91	2.97	5.88	Arthur Moscrop	P
Indian Reserve Cottage	—	—	—	1939-40	10.63	2.98	13.60	Mrs. Deacon	P

SMITH

Part.	Lot	Con.	Acres	Years in Arrears	Tax	Costs	Total	Owner	Remarks
S½	34	14	100	1938-39-40-41	585.40	4.85	590.25	Mrs. O. Godfrey	P
Bro.	41, 42	16	320	1940-41	24.28	3.32	27.60	Fred Johnston	P
W Pts Lots 47, 48 & 49, Plan 17	—	—	¼	1938-39-40-41	12.03	3.03	15.06	T. Blodgett Est.	P
E Pts Lots 47, 48 & 49, Plan 17	—	—	½	1940-41	16.62	3.14	19.76	Manley Godfrey	P
Plan 25	56	—	¼	1940-41	26.67	3.38	30.05	Grace M. Weber	P
Plan 58	24	—	¼	1940-41	8.67	2.97	11.64	Mrs. Cooper	P
Island No 13, Lovesick Lake	—	—	2	1940-41	89.82	4.97	94.79	George Bubas	P

J. A. BATTEN,
Treasurer, County of Peterborough.

Weather
Fair and cool

Evening Examiner
Peterborough

FINAL
CITY EDITION

VOL. LXXXVIII, No. 56 | PETERBOROUGH, TUESDAY, SEPTEMBER 7, 1943 | ★★ | PRICE FOUR CENTS

SIXTY MILES OF COASTLINE OCCUPIED

Soviet Army Besieges Stalino City

More Than Half Donets Valley Recovered By Reds

LONDON, Sept. 7 (CP)—Russia's great summer offensive, battering the Germans on five key sectors along a 600-mile front, drove to the outskirts of the great steel city of Stalino in the Donets Basin today and raced on toward Kiev, capital of the Ukraine, after storming the stronghold of Konotop, junction of the Bryansk-Kiev trunk railway.

A Moscow communique, recorded here by the Soviet Radio Monitor, said more than 10,000 Germans were killed and nearly 300 towns and villages captured in gains ranging from six to 15 miles during yesterday's advance.

3,000 Nazis Die

Stalino's fall was expected momentarily. Outskirts of the city were won in a smashing attack on a 80-mile front in which 3,000 Nazi soldiers were killed. Moscow broadcasts said the Germans had set fire to the city and indicated the enemy was in headlong flight. Swarms of Soviet warplanes raced on ahead of the motorized ground forces, blasting concentrations of German troop trains at Volnovakha, southwest of Stalino, and demoralizing what Berlin described as a "planned retreat" toward the Dnieper River defence wall, 140 miles to the west.

Moscow also claimed the capture of Slavyansk, Kramatorskaya and other points long the 60-mile Stalino - Slavyanks railway. This operation severed one German escape route in the Stalino sector and threatened to engulf important segments of enemy forces.

Take Much Booty

Scores of enemy tanks and guns, as well as valuable war dumps, fell to the victorious Red Army.

Capture of Makeevka, six miles east of Stalino, itself an important steel and iron centre, apparently cracked the inner Stalino defence lines.

Further north the enveloping

SOVIET ARMY

(Continued on Page 8, Column 3)

It Didn't Work

UNITED STATES ARMY HEADQUARTERS, South Pacific, Sept. 7—(AP).—In the final drive on Munda Maj.-Gen. Robert S. Beightler refused to rest, so a higher official detailed an aide to Beightler's dugout with orders to see that he stopped worrying and slept. Next morning, the aide, his eyes looking like holes burned in a blanket, reported the top officer: "Sir, Gen. Beightler kept me up all night."

Hotel Tragedy Takes Lives Of 47 Persons

HOUSTON, Tex., Sept. 7—(AP).—The charred ruins of a small midtown hotel swept by fire disgorged the bodies of 47 persons early today.

Searchers were digging through the smoldering building for others still unaccounted for among the 133 war workers and transients known to have registered for a night's lodging.

Eyewitnesses said many men jumped from the windows and a fire escape.

The blaze quickly blocked off one of the two fire escapes to the three-storey brick structure. An inside stairway likewise was made impassable for those caught on the two upper floors.

Flames poured from every opening and crevice in the building, one of the oldest in Houston. Firemen could not lay ladders against it.

Police and firemen said it was probable other bodies would be found in the wreckage.

They said that only three of the 46 had so far been identified.

The fire started shortly after midnight on the second floor of the three-story structure. The hotel occupied the upper two floors.

Police quoted W. L. Chappell, the night clerk, as saying that about 12:15 a.m. he heard someone on the second floor call "fire." Chappell said he found a mattress ablaze in one of the rooms, but that he extinguished the flames with a bucketful of water.

Shortly afterward, Chappell declared, flames were discovered shooting out from a luggage room across the hall.

Police said the fire apparently ate quickly through the framework interior of the old brick building, trapping most of the persons on the second floor.

Great Aerial Offensive Hits Munich

Stuttgart Fired Monday By U.S. Fortresses

LONDON, Sept. 7—(CP)—The R. A. F. and R. C. A. F. last night made a heavy and concentrated attack on Munich, birthplace of Nazidom and important war-industry centre, losing 16 bombers, five of them Canadian.

It was the seventh attack by the R. A. F. on Germany's fourth largest city, home of great industrial works and key southern railway centre. The last big raid was March 9. Mosquito bombers went back March 16.

To-day the Allied aerial offensive against Western Europe went into its sixth straight day when American heavy and medium bombers blasted targets in Belgium and France in daylight.

The Air Ministry announced that preliminary reports of the Munich raid showed the attack "was concentrated and effective though some cloud over the target made full observation of the results difficult."

There were also night intruder raids on airfields in France by the Fighter Command, during which two German bombers were destroyed over their bases. Naval craft bombed German light naval craft near the French channel coast.

Yesterday Allied heavy bombers hammered Stuttgart and British and American medium bombers pounded targets in France.

R. C. A. F. mosquitoes bombed airfields in enemy-occupied territory during the night.

Hardly had the night raiders returned when squadrons of daylight bombers set out across the English Channel to strike new blows at Hitler's European fortress.

4 In a Row.

Last night's attack was the R.A.F.'s fourth successive night assault on Germany, beginning with a heavy raid on Berlin last Friday night. Saturday night British and Canadian bombers pounded objectives in the Ruhr and Rhineland, and Sunday night they attacked the twin industrial cities of Mannheim and Ludwigshafen at the junction of the Rhine and Neckar rivers.

In retaliation for these assaults the German Air Force struck back at Britain last night in comparatively small force, scattering bombs over the Thames estuary and touching off a brief alert in some districts of London about 3.30 a.m. No bombs fell in the capital, however.

Two of the enemy raiders were reported destroyed and two other Nazi planes were shot down over their bases on the continent by R.A.F. fighters on intruder patrols.

The Stuttgart attack was the first on that target by the American heavy bombers. The big ships made the 900-mile round trip in eight hours to turn the southwest German city — which manufactures plane and submarine engines—into a black and smoking ruin.

70 Fighters Bagged.

Swarms of Axis fighters attacked the ships, which were credited officially with shooting down 70 of the enemy planes. Meanwhile American

AERIAL OFFENSIVE

(Continued of Page 2, Column 2)

No Sabotage

WASHINGTON, Sept. 7—(AP).—The United States Federal Bureau of Investigation, after an investigation on the scene, said today "there is no evidence of sabotage" in the wreck of the Pennsylvania railroad's Congressional Limited near Philadelphia.

An official of the F.B.I. said the inquiry established mechanical failures as the cause.

Hitler At Odds With Staff On Italy Stand

By JOHN H. COLBURN,
Associated Press Staff Writer.

STOCKHOLM, Sept. 7—(AP)—The Allied invasion of Italy was reported to-day to have caught Hitler and members of His General Staff at odds over the question of whether the German Army should attempt to make a stand along the Po river or withdraw to positions behind the Alps.

According to a Swedish observer who cannot be identified by name but who had just returned afer a long stay in Germany, Hitler is insisting—against the advice of his generals— that an attempt should be made to halt the Allies at the Po.

The Germans already have erected huge fortifications along the Po, the traveller said, as the result of a deal made between Hitler and Mussolini before the latter's fall from power. This understanding provided for the withdrawal of Axis troops from most of Italy to the Po river with little more than delaying actions against the Allies further south.

The German General Staff, headed by Gen. Franz Halder, was said, however, to have opposed this plan, holding that if the Allies succeeded in breaking the Po defence wall the Germans would face a situation similar to that which faced Nazi forces in North Africa. The evacuation of German troops across the Alps, staff officers were represented as telling Hitler, would be almost as difficult as the attempt to escape across the Mediterranean from Tunisia.

The Swedish traveller reported that members of the High German military clique shared with the German people a desire for peace but that their Prussian tradition prevented them from entertaining any idea of a cessation of hostilities "without honor."

Rather than be humiliated at the peace table, the informant said, they would continue to fight until the inevitable debacle, and then let Hitler and the Nazi party leaders bear the responsibility.

Frank Crumit Dies

NEW YORK, Sept. 7—(AP).—Frank Crumit, 54, radio entertainer, composer, and former vaudeville star, died suddenly of a heart attack in his hotel apartment early today.

His wife, known in the entertainment world as Julia Sanderson, was at his bedside.

Crumit shared his radio programs with his wife, and the two were sometimes called "the ideal couple of the air.

8th Army Drives Far Inland
Canadians Push On To Palmi

By EDWARD KENNEDY—Associated Press War Correspondent

ALLIED HEADQUARTERS, North Africa, Sept. 7—(AP).—The 8th Army drove steadily ahead on the Calabrian coast road today, extending the invasion arc around Italy's southernmost tip to about 60 miles, and smashed another 10 miles inland in the Santo Stefano sector to Delianuova. On the west coast British and Canadian columns pushed ahead at least as far as Palmi, while on the south their gains extended some distance east of Melito. The capture of Palmi and Delianuova was announced by Allied headquarters today.

With the coastal arc held by Gen. Sir Bernard Montgomery's fighters now approximately 60 miles in length, the wedge driven inland from the original beachhead consists of a triangle running about 15 miles east-northeast from Reggio Calabria and then to the coast of Palmi.

(An indication the Allies are speeding farther northward on the coastal road came from the German High Command, whose Tuesday communique said "a British attack north of Palmi was repelled."

Minor Engagements.

(Although Axis broadcasts yesterday reported the German and Italian commands had effected an evacuation of southern Calabria, today's Nazi war bulletin, broadcast by Berlin and recorded by The Associated Press, said: "On the Calabrian peninsula our protective formations engaged in minor engagements with the enemy.")

Front dispatches reported scant opposition was encountered by the British and Canadian troops, but extensive demolitions of roads, bridges and tunnels and the extreme ruggedness of the terrain made progress slow. The Allied communique described the advance as satisfactory.

The Allied command took advantage of the situation to move reinforcements and a huge amount of material across the Strait of Messina to the mainland under the protection of the Royal Navy and British and American air units. There were scarcely any enemy attacks on this supply line.

Rush Huge Stores

(A Berlin broadcast recorded in London by the ministry of informaations in Calabria it is probable anprogress of the British landing operations in Calbria it is probable another landing enterprise still is planned."

(The Allies are rushing huge stores of materials into the Mediterranean theatre, the broadcast said, reporting "new lively movements of Allied shipping in the western Mediterranean." Berlin asserted 72 Allied ships escorted by five destroyers and four patrol vessels left Gibraltar yesterday.)

Allied air units, supporting the ground operations, battered targets in southern Italy yesterday and swept as far north as Naples to pound that important communications centre.

Towns and villages within the area which fell into Allied hands in the drive to Delianuova include Sniopoli, Melicvucca, Solano, Ceramidio, Pellegrina and San Procopio.

Planes Start Fires

CHUNGKING, Sept. 7—(AP).—American fighter planes attacked the important Japanese railway yards near Laokay in French Indo-China Sunday, starting many fires and causing extensive damage, United States headquarters announced today.

Russians Discount Value of Italy Invasion Want Major Thrust to Move 60 Hun Units

MOSCOW, sept. 7—(AP).—The Soviet Army newspaper Red Star to-day discounted the Allied invasion of Italy as a "second front" in Europe, asserting that only about four to six German divisions were stationed there.

Diversion of 60 German divisions from the Russian front has been set in Moscow as the standard of what Russia considers a real "second front."

Red Star said British and United States newspapers had "attempted to increase the significance of the Mediterranean Italian theatre of war, to make it of the utmost importance and represent it almost as the 'second front' in Europe."

Referring to London reports that 20 German divisions had arrived in Italy, the newspaper declared that "all the evidence indicates that there are hardly more than four to six German divisions in Italy, or 10 per cent of the Italians."

It added that the German command always had regarded the Mediterranean theatre as a secondary one.

Canadian Navy At Italy Carried Troops To Beaches

By ROSS MUNRO—Canadian Press War Correspondent

WITH THE CANADIANS INVADING ITALY, Sept. 3—(Delayed)—(CP Cable).—At 1 a.m. we were ordered to prepare to embark. Everyone had had a snooze to steady him for the jaunt across the Messina Strait.

We loaded our kit, said a few goodbyes to close friends and marched down the pebbly beach.

Our path was marked with white tape and the organization of the beach was an eye-opener to me. Even in complete darkness everything went right. We moved to our craft and piled into it. The only sound was the noise of the motors of the landing craft and the voice of the British beachmaster giving instructors in an Oxford accent over the broadcasting system.

Matthew Halton, Canadian Broadcasting Corporation war correspondent, and I were in the same landing craft with a brigadier, and other officers including Lieut. John Morris, Prescott, Ont., about 30 other ranks and two loaded jeeps. From here the landing was directed.

A Perfect Night.

A Royal Canadian Navy flotilla carried this particular group in. These R.C.N. flotillas were manned by Canadian officers and ratings.

It was a perfect night for such an attack. The sea was calm and satiny under starry skies. There was no moon. A slight sea haze reduced coastal visibility.

We sailed out of the straits at 12.30 a.m. It was like any other boat trip.

But at 3:32 a.m. we were jolted into reality in short order as the 8th Army's artillery barrage began. The idea was to hit the whole area where the British and Canadian troops were landing and to hit it hard. If any enemy guns showed their positions by firing, counter - battery experts were on hand to knock them out of action.

We stood on our packs to get a better view of the artillery spectacle. It was so stupendous it almost made you forget you were in

CANADIAN NAVY

(Continued on Page 2, Column 2)

3 Persons Killed When Train Boiler Explodes

CANASTOTA, N. Y., Sept. 7—(AP)—The Eastbound 20th Century Limited, New York Central extra fare Chicago-New York train was wrecked to-day when the locomotive's boiler exploded, killing the three crewmen in the cab.

At least seven others were injured when the flyer left the track at 4:34 a.m. two miles east of Canastota and 20 miles east of Syracuse.

Joseph Endress, Syracuse district claim agent for the railroad, who said the boiler explosion caused the wreck, reported 173 passengers were on the train.

The locomotive, coal car, mail car and nine of the 15 passenger cars were derailed. The first four cars plunged down an embankment. Others were strewn on the tracks, all of which were ripped up and twisted into weird shapes.

Endress said an investigation would be made to determine the cause of the boiler explosion.

E. O. Hirsch, Chicago, a passenger in one of the cars that went down the embankment, said there was no panic and the passengers had no difficulty getting out.

The Century is the fastest train on the Central's New York-Chicago run.

The wreck was the second in New York state in eight days. On August 30 the Lackawanna Limited passenger train of the Delaware, Lackawanna and Western collided with a switch engine at Wayland, 50 miles south of Rochester, killing 28 and injuring 150.

Attractive Offer

CHICAGO, Sept. 7—(AP).—Advertisement in a Chicago newspaper's classified section: "Will swap several pairs of nylon hose for baby buggy in good condition."

Victory Loan Total Highest Yet

100 Millions More Required In October Call

OTTAWA, Sept. 7 (CP)—The Fifth Victory Loan campaign will open Oct. 18 with a minimum cash objective of $1,200,000,000—the largest ever set for any victory loan—it was announced today.

The objective in the Fourth Victory Loan last Spring was $1,100,000,000 and, like all previous loans, it was heavily oversubscribed.

Besides the cash objective of $1,2000,000,000, holders of Dominion of Canada five-per-cent bonds and Dominion of Canada four-per-cent bonds due Oct. 15, 1945, and called for payment next Oct. 15 will be given an opportunity to convert their holdings of these issues into fifth Victory Loan Bonds.

But these conversions will not be applied against National and local cash objectives, since the $1,200,000,000 figure is for "new" money only.

The minimum cash objective will be divided as follows: $25,000,000 from individuals, and $675,000,000 from "Special Names" which comprise business firms and corporations for the most part.

Ilsley Statement

In announcing the new campaign for funds to carry on the war, Finance Minister Ilsley said:—

"While the objective is the largest ever set for any victory loan, I am confident that it is well within the capacity of the Canadian people to achieve this goal.

"The increase in the objective for the Fifth Victory Loan indicates the need to obtain a maximum possible investment from all Canadians.

"Although recent war news has been extremely favorable, I am sure that Canadians know that a severe and costly struggle is ahead. Our fighting forces are at full grips with the enemy and I am confident that Canadians at home will lend their full support by the purchase of Canada's Fifth Victory Loan Bonds."

Following is a record of subscriptions in the previous war loans:

January, 1940 — $200,000,000 loan subscribed to the extent of $321.-

VICTORY LOAN

(Continued on Page 2, Column 4)

Tokyo Gloomy As War Develops

NEW YORK, Sept. 17.—(AP).—The Tokyo radio told the people of Japan to-day that the "development of the war situation hereafter warrants absolutely no optimism."

One Tokyo domestic broadcast, the United States Office of War Information said, admitted that the Japanese had suffered costly losses in the operations around Lae, New Guinea, and cautioned that the Allies would "continue persistent movements." The commentator insisted, however, the Japanese had struck "annihilating blows" at those Allied forces which had landed near Lae.

A Japanese naval war correspondent who recently returned to Tokyo from the South Pacific broadcast an impressive picture of Allied strength in that war theatre, the O.W.I. added.

"The battles of the South Pacific area mount in fury with each passing moment," he was quoted as saying. "Recent offensive moves by enemy forces in the Rendova, New Georgia and New Guinea areas are a preparatory step with the objective of taking control of strategic bases on our New Guinea island."

U.S. Death Toll Climbs To 350

By The Canadian Press

Swelled by one of the worst disasters in American railroad history and a hotel fire, the Labor Day week-end death toll in the United States today appeared to have approached, if not surpassed, last year's total of 350 fatalities.

Early today 58 were known dead in the wreck of a Pennsylvania Railroad express train at Philadelphia, but city officials there said the total would be much higher, one estimating it at 150.

Three trainmen were dead in the wreck of the New York Central's Twentieth Century Limited at Canastota, N.Y.

The bodies of 46 persons were removed from the ruins of a Houston, Texas, hotel swept by an early-morning fire.

Traffic, drowning and miscellaneous deaths, and the hotel fire, accounted for 286 lives and the complete list of those killed in the Philadelphia wreck may bring the total above the 1942 figure.

New York State was the scene of two other train accidents, both minor.

Four women were injured, none seriously, when four cars on a 10-car

U.S. DEATH TOLL

(Continued on Page 2, Column 5)

EXTRA!

NEW DELHI— R. A. F. Beaufighters attacking Japanese communications in Burma damaged four locomotices yesterday. An engine shed was also hit.

LONDON—A Netherland's submarine operating with the Royal Navy in the Southwest Pacific sank a Japanese 5,000-ton supply ship in the Strait of Malacca, the Netherlands Admiralty announced to-day.

TORONTO, Ont. — Robert Graham, 103, former Peterborough resident died to-day. He lived in Ashburham.

LONDON— American medium bombers hit St. Pol, France, to-day for the second time in four days in a continuation of the hammering of enemy rail centres in North-western France.

OTTAWA—The Price Board announced today that the effective date of its order eliminating manufacture of a wide range of small bakery items and the icing of cakes has been postponed from Sept. 13 until Oct. 11.

Planes, Navy Destroy 7 Subs

Nazis Send Raiders In Groups For Safety

LONDON, Sept. 7—(CP)—Combined operations by Royal Naval craft and British and American planes operating in the Bay of Biscay area have resulted recently in the destruction of seven German submarines, the Air Ministry and Admiralty announced last night.

The announcement said the latest successes were achieved after reconnaissance disclosed that the Nazi were attempting to reduce submarine losses in the Bay by sending the raiders out from their bases in groups of two or three at a time. Allied air and sea patrols were increased accordingly.

In one instance three submarines were discovered together on the surface by patrol planes. The U-boats answered the air attack with fire from deck guns but was sunk by depth charges. The fate of the other two was uncertain.

A British Halifax and an American Liberator sank another submarine and five more were sunk by the combined attacks of Royal Navy sloops, British coastal command aircraft and American planes.

In several instances German crew members were left in the water as the submarines sank or submerged hurriedly to escape depth charges, and later were picked up as prisoners.

Gen. Geo. C. Marshall May Lead Invasion

Latest Events Indicate Plans To Hit Europe Well Advanced

By DEWITT MACKENZIE
Associated Press War Analyst.

This past long week-end has been a notable one for Allied arms around the world.

Since invasion of France across the English channel is one of the paramount issues of the moment, I think we must place among the foremost of the developments an announcement in the Washington Evening star. The Star's foreign affairs writer, Constantine Brown, says he learns on the highest authority that Gen. George C. Marshall, U.S. chief of staff, will be named commander-in-chief of any Allied invasion of the Continent from England.

This means, Brown points out, "that preparations for operating across the English Channel are sufficiently advanced t select a leader." He emphasizes, however, that well-informed circles say this mustn't be taken as meaning the invasion is ready to begin within the next few weeks.

Squeeze Is Coming.

Well, whether the invasion comes soon or late, what we have to keep in mind is this: When it does arrive, and we have an Allied army safely ashore in France, it's going to place an unescapable squeeze on Herr Hitler, for he will be between the Russians on the east and the other United Nations on the west.

Fitting this announcement like a glove is the news of the continued Red advance against the Nazi right wing. Soviet forces are smashing at the gates of the big industrial city and mining centre of Stalino, key position of the Germans in the rich Donets basin.

Farther north the Reds have tightened their grip on the strategic Bryansk-Kiev railway which controls a wide sweep of territory.

Situation.

The situation of the Hitlerites is indeed serious. Unless they are able to stem the Russian onslaught they will be in danger of a debacle as they continue to withdraw their unwieldly line towards the defences of the Dnieper.

Perhaps the autumn rains, now about due, may intervene to give the Germans a chance to pull their badly mauled line together. But then will come the cold weather to freeze the ground, and the Red attacks will be resumed again.

Allied success continued in Italy. British and Canadian forces moved steadily inland from their 40-mile beachhead, overrunning about a dozen villages in yesterday's operations. Progress is slow because of the mountainous nature of the terrain and the demolitions carried out by the Axis, but enemy resistance is light.

Meantime the Rome radio continues to fish for peace.

The Weather

Peterborough Temperatures:

Today:		
Night low..59	Noon 67	
Yesterday:		
Highest....78	Lowest ...64	
One year ago:		
Highest....81	Lowest ...63	
Rainfall—1.0 inches.		

Weather Forecast:

Georgian Bay — Strong winds; fair and comparatively cool to-night and Wednesday.

Lower Lake Region — Strong winds; fair and comparatively cool to-night and Wednesday.

Ottawa and Upper St. Lawrence Valleys — Strong winds; fair and comparatively cool to-night and Wednesday.

Costly Tip

LOS ANGELES, Sept. 7—(AP).—Robert B. Agins willingly gave a dim. to the stranger who asked him for a lone 10-cent piece. The man drew closer, to lay his hands on Agins' shoulders and bless him. A few minutes later Agins discovered his wallet containing $100 was gone.

C.C.F. Prepares For Election

9 Provinces Stand Ready, Jolliffe Says

CALGARY, Sept. 7 (CP)—E. B. Jolliffe, C.C.F. Opposition leader in the Ontario legislature, said in an interview at the conclusion of the three-day C.C.F. conference here early today that the party's national council "feel there will be a Federal election soon." The C.C.F. has planned for such an eventuality in all nine provinces, he added.

Earlier M. J. Coldwell, National leader, asserted the Dominion government "has no intelligent plan for conduct of the war."

About 40 delegates, representing all provinces except Prince Edward Island and New Brunswick, studied organization, policy of the party, and made plans for future provincial and Dominion election campaigns during the conference sessions, which were in camera.

Resolutions were also passed condemning the Dominion government for its failure to implement "a decent labor policy" and "its failure to make public reports on the labor inquiry by the National War Labor Board."

Formation of a long-term Dominion Agriculture policy, which would enable farmers to plan an efficient production and guarantee proper rewards for such production, was urged in an eight-point program.

65 PERSONS KILLED, 123 HURT, IN WRECK OF PASSENGER TRAIN

Fast U.S. Electric Train Splits In Two On Curve

PHILADELPHIA, Sept. 7 — (AP).— One of the world's fastest trains, the Pennsylvania Railroad's Congressional Limited, split in two as it raced from Washington to New York last night, killing at least 65 passengers and injuring 123. It was one of the worst railroad disasters in the history of the United States. The electric-powered train, which makes the 226-mile run in 210 minutes, and carried 541 passengers—many of them service men — was heading into a curve at Frankford Junction, in north-east Philadelphia, when the accide occurred at 6.10 p.m. (EDT).

A waste-packed journal box "ran hot," railroad officials said, on the front of the seventh car of the 16-car train, burning the wheel loose from the axle.

Coach Cut In Two.

The coach, hurtled into a steel pole supporting overhead power lines, was cut in two vertically as though by a giant axe. The coach behind jammed accordion-like against it. Six other cars behind them were thrown from the rails, but all the dead and most of the injured were in the seventh and eighth coaches.

Passengers were buried under the debris from which many of the living were not released until hours later. Some were thrown through windows; galley workers in the diner were scalded. One woman lay in the wreckage for six hours, calmly telling rescuers "Take your time, I can stand it."

Robert Calvert, a veteran of the fighting in North Africa, who was walking in the aisle of the third car, said something hit him in the stomach and—

"It seemed a million people were on top of me. I couldn't get my breath. I thought, 'This is it. I will die now.'"

Twelve hours after the crash, the railroad placed the death toll at 54, many of whom still were unidentified. Most of the dead were in the city morgue.

Earlier, Chief Deputy Coroner Matthew Ross had estimated the dead would total 150. Lin Yutang, the Chinese author, was on the train but escaped injury.

Use Armed Soldiers.

Traffic on the mainline was still blocked early to-day, but freight and through passenger trains were re-routed.

All available ambulances went to the scene, and hundreds of air raid wardens were mobilized to help police, firemen, soldiers and sailors in rescue work. Hospitals pleaded for registered nurses and blood donors.

"Please take care of me, my mother would want you to," pleaded a soldier to Mrs. Margaret Akers, a volunteer worker, before he died in her arms. His identification tag torn away by the wreck, the soldier's body was placed with the unidentified dead.

Change Air Command

LONDON, Sept. 7 —(CP) — Maj.-Gen. William C. Kpener, veteran army airman, has assumed command of the United States 8th Fighter Command in Britain, a United States Army Headquarters announcement said, in a personnel shift believed aimed at extensive expansion of the fighter force in a new tactical Air Force designed to blast the way for a cross-channel invasion.

Take It From Us

The wise person orders their fuel now.

Peterborough Fuel & Transfer Co., Ltd.
Phone 4629 Nights 6729

Don't wait until you have a severe cold. At the first sniffle gargle and take a cold preventative.

McDERMID & JURY
321 GEORGE ST.
Phone 8801

We are at your service and will gladly advise you regarding first aid requisites. Be sure to ask for receipts at this Rexall Drug Store.

Elliott's

MORE ABOUT—

Canadian Navy

Continued from Page 1

the middle of the Messina narrows going to Italy.

No Bombers Came

All the time we expected enemy bombers to come over with flares and attack but there was not a single raid on the landing craft before daylight.

Our flotilla grounded on the beach and for the first time I didn't lose a good portion of my kit by jumping into the sea. The first soldier I talked to on the beach was an impeccably-dressed British provost corporal who was handling traffic as if he were in Algiers—or Surrey, England.

Troops were pushing into various parts of Reggio Calabria and I followed them about the city, which was empty.

A policeman came along on a bicycle and said "the Germans have gone away." He pointed in four directions, including the sea.

It wasn't until the afternoon that the city started to come back to life. Hundreds of civilians came from the country and stood around, shouting to the troops for cigarets.

The Royal Navy gave the Canadians strong support on the way in. Support craft operated close in near the beach to protect the landing if necessary and before the troops touched the beach naval guns were firing high explosives.

At daylight the 8th Army barrage from the other side of the strait ceased its heavy concentrations. There was not a peep out of the enemy guns on the mountains to the east. It had seemed likely they would knock the beach to pieces during the morning when they could observe the results but the enemy lobbed over only a few shells.

A Jumpy Morning

It was a jumpy, tense morning with uncertainties as to what might happen if the enemy began shelling the ships and beaches and if the enemy air arm got in action. But gradually confidence grew that the landing success was no fluke but the result of sound planning and daring.

Reggia Calabria had been bombarded heavily from both sea and air and was scarred almost as badly as some Sicilian towns. Practically every building in the central and northern sections was hit. What shops were undamaged were looted by citizens on the rampage when civil order broke down prior to the invasion.

The enemy did not make many demolitions before our attack. Most of the roads in the Reggio Calabria area were quite good, with no detours necessary because of blown-up bridges or craters. It surprised many officers that the enemy had not blown up everything he could to hold up the Allied advance. Perhaps he had no time to cope with the speedily-mounted invasion.

Canadian casualties on landing and during today — the first day on the Italian mainland—are almost non-existent. The success of the landing and the exploitation of the initial bridgehead becomes more phenomenal as the hours pass.

Italian prisoners were beginning to flock in early this afternoon. I saw hundreds of them walking happily down the main street of Reggio Calabria with packs of their belongings on their backs.

MORE ABOUT—

Aerial Offensive

(Continued from Page 3)

medium bombers teamed up with R.A.F. units to hammer important communication centres and airfields in France yesterday.

R.A.F. Mitchells, Venturas and Typhoons, escorted by R.A.F. and R.C.A.F. Spitfires, rained bombs upon the docks and harbor installations at Boulogne and the railroad and freight yards at Rouen.

Other units attacked Nazi airfields at Amiens, Serqueux, Abbeville, Douai, Valenciennes, Cambrai, Orleans and Conches.

The British Canadian escort shot down 11 enemy fighters.

Over Le Roger airfield in northern France Sqdn. Ldr. R. W. (Bunk) McNair of North Battleford, Sask., accounted for one of the enemy fighters to raise his total count to 15.

All the Canadian planes returned safely, while four R.A.F. aircraft were lost and 35 American ones.

Rubber Job Finished

WASHINGTON, Sept. 7.—(AP).—Rubber Director William Jeffers resigned Saturday night, telling President Roosevelt that "the big job" of the rubber program had been completed. Jeffers told the President that with the rubber problem in hand, "the greatest contribution I can make in the present emergency is to return to an on-the-job handling of the operations of the Union Pacific Railroad" of which he is the president.

Paratroops Cut Behind Japanese At Lae

By VERN HAUGLAND
Associated Press Staff Writer

ALLIED HEADQUARTERS IN THE SOUTHWEST PACIFIC, Sept. 7 (AP)—American paratroops and an Australian artillery unit cut off all possible land supply lines of some 20,000 Japanese troops in the Lae and Salamaua area of New Guinea with the capture of an enemy airfield in the Markham Valley, Allied headquarters announced today. The field was seized Sunday when hundreds of airborne American soldiers and an Australian artillery unit complete with machine-guns, mortars, ammunition, rubber assault boats and radio landed near it.

Closes Trap

The Australian force, flown into an Allied advanced base, marched overland five days to rendezvous near the occupied airfield with the American paratroopers while Gen. Douglas MacArthur looked on from a bomber.

A headquarters statement disclosed the airfield easily can be placed into operation condition. Its capture effectively helped close the trap on the defenders of Lae and Salamaua by sealing off the best inland route of flight, the broad Markham Valley.

This spectacular mission, sprung on the fourth anniversary of Australia's entry into the war, followed by a day the landing of African-seasoned Australians above Lae on Saturday.

The Japanese, believing the main Allied drive was coming from Salamaua, 18 miles southeast of Lae, were so surprised by the Australian landings they were able to inflict only a few casualties with their Air Force.

But the paratroopers' surprise was even greater. Not a plane was lost. Jumping from so low an altitude that the Japanese would have had only a few seconds to fire had they been on hand, the paratroopers quickly disengaged thmselves from the 'chutes and moved along the valley whose river empties into the Huon Gulf at Lae.

Gen. MacArthur, who later said he felt the responsibility of cheering on his men in their first such combat mission with his presence, said on returning to his headquarters:

"We have closed the ring at Lae and Salamaua."

This ring of men begins in the mountain ridges just below the mouth of the Francisco river near the Salamaua Airdrome, moves out of the mountains across the river, follows an irregular line behind Salamaua and Lae and is anchored less than 10 miles east of Lae at a point to which the Australians have pushed since their landings Saturday.

The paratroopers landed on three sides of the Japanese airdrome, guided by three smoke screens which outlined the field.

As soon as the paratroops landed, the Australian ground force started to cross the nearby Markham River by means of a pontoon bridge. Other Aussies floated down the river in assault boats to the site of the field.

Lieut. Monte Kleban, San Antonio, Tex., who jumped with the paratroopers, said the Australian ground force which had scoured swamps for enemy detachments during its five-day march, joined the airborne troops several hours after they had landed.

"We saw one another at the same moment," said Kelban, an assistant public relations officer. "With gleeful shouts the Australians and Americans ran toward one another. These strangers hugged and embraced like long-lost brothers."

Allied Warships Shell Italian Coast

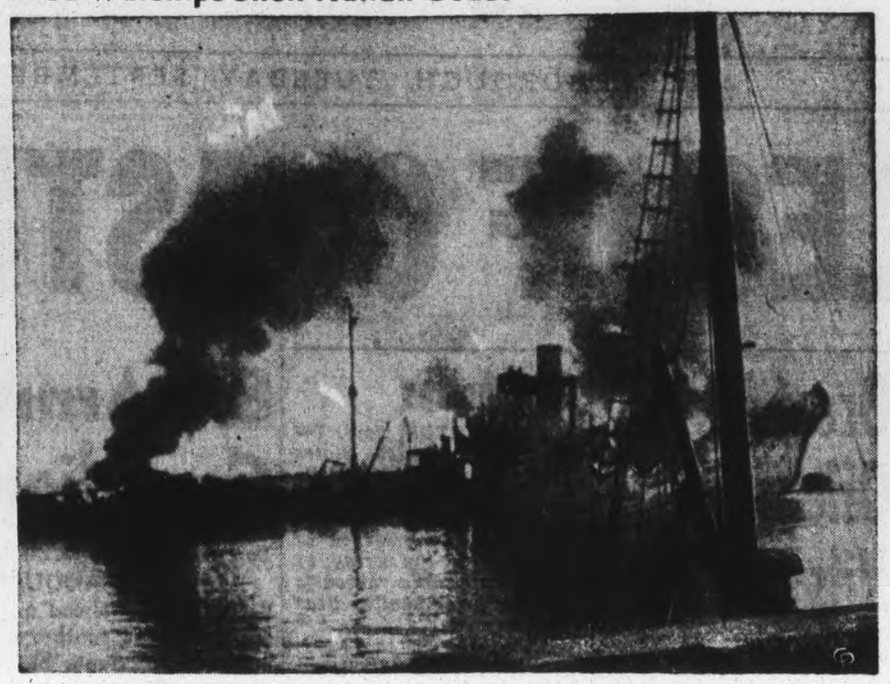

Scene like this one off the shores of Sicily were probably enacted again during the invasion of the Italian mainland. A naval communique announced that Allied cruisers, monitors, destroyers, gunboats and other small craft supported the landing. This picture censored until now, is from News of the Day Newsreel.

Officers Win Group Honors

CORNWALL, Sept. 7— (CP).—Brockville Officers' Training Centre yesterday won team aggregate honors at an inter-services track and field meet at No. 31 Basic Training Centre of the Canadian Army. Sgt. Gerard Cote of Valleyfield, Que., outstanding Canadian marathon runner, captured individual honors by winning the one and three-mile races and placing second in the 880-yard event.

The Brockville team, composed of cadet officers and lieutenants, accumulated 108 points to edge the Cornwall team by eight points.

Cadet Harold Moore of Windsor, Ont., set a new Canadian Army pole vault record by crossing the bar at 11 feet six inches, shattering the previous Army mark of 11 feet 4½ inches.

An United States' Army team from Pine Camp, N.Y., participated in six inter-service events along with members of the R.A.F. and R.C.A.F. and the Canadian Army. More than 3,500 spectators watched the meet, which drew more than 100 entries.

Runner-up for individual honors was Charlie Corrigan, native of Siwft Current, Sask., now stationed at Cornwall.

MORE ABOUT—

Victory Loan

Continued from Page 1

276,850 cash.

September, 1940—$300,000,000 loan subscribed to the extent of $324,248,300 cash.

June, 1941 (First Victory Loan)—$600,000,000 loan subscribed to the extent of $730,376,250 cash.

February, 1942 (Second Victory Loan) — $600,000,000 loan subscribed to the extent of $843,127,900 cash.

October, 1942 (Third Victory Loan) — $750,000,000 loan subscribed to the extent of $991,389,050 cash.

February, 1943 (Fourth Victory Loan) — $1,100,000,000 loan subscribed to the extent of $1,308,985,500 cash.

The First and Second Victory Loans, in addition to cash subscriptions, included conversion sales of $106,44,040 and $153,579,000 respectively. There were no conversions in the third and fourth campaigns.

The number of subscribers to the Victory Loans has increased steadily. In the First Victory Loan there were 968,259 subscribers, in the second 1,681,267, in the third 2,032,154, and in the fourth 2,669,101.

NORSE LOSING FLESH

LONDON — (CP). — Word reaching London says that because of the prolonged food shortage in Norway the average loss of weight of the male population there is between 11 and 15 pounds

Cheese, Produce and Livestock

HOG PRICES

TORONTO, Sept. 7 — (CP). — Dressedweight were down 10 cents at Hull and prices unchanged at other bacon-hog markets reporting early today.

Liveweight: Chatham $12.

Dressedweight: Brantford $16.25 plus transportation, Hamilton $16.75 delivered, Hull $16 plus transportation, Stratford $16.60 delivered.

TORONTO LIVESTOCK

TORONTO, Sept. 7 — (CP). — Cattle trade was very dull at about steady prices up to mid-session on the livestock market here today. Veal calves were steady. No lambs were sold. No price was established for hogs. Sheep were steady.

Receipts reported by the Dominion Marketing Service were:—Cattle 4,400; calves 1,000; hogs 1,100; sheep and lambs 700. Unsold from last week were 150 head of cattle.

Butcher steers and heifers $10 to $11.60, a few feighty steers $11 to $12.25, butcher cows $8 to $10, canners downward to $5. bulls $7.50 to $10.50, fed yearlings $12.25 to $13.50, stockers $10.50 to $11.50, stock calves up to $12.75.

Choice vealers $15 to $15.50 with other grades downward to $10.00 and grass calves mostly $9 to $9.50.

Lambs $12.50 for good ewes and wethers.

Sheep $4 to $8.50.

Hogs closed previously at $16.75 to $16.85 dressedweight at yards or plants.

TORONTO FRUIT

TORONTO, Sept. 7 — (CP). — Wholesale fruit and vegetable prices here today (supplied by White and Company) were:

Domestic: Lawton berries 21c to 25c; tomatoes, 11 quarts 25c to 30 cents, six quart, 15c to 20c corn on cob, six dozen, $1.25 to $1.50; carrots $1 to $1.25; lettuce $1 to $1.50; blueberries $2.50 to $3; cabbage $1 to $1.25; green peas, 11 quart $1 to $1.25; green peas, bushel $3.50; green and wax beans, 11 quart 50c to 60c, six quart 25c to 30c; cauliflower 75c to $2.50; spinach $1 to $1.25; green onions 30c to 35c; new beets 25c to 30c; rhubarb 30c to 35c; peaches, six 1 quart No. 1 92c, No. 2 75c to 80c; cucumbers 30c to 40c; celery $3 to $3.25; peppers 60c to 75c.

Imported:— Valencia oranges $6.25; grapefruit, Cal., $6.50 to $9; lemons, all sizes, $8.50; cranberries $5.50 to $6; Cuban pineapples $10.

MORE ABOUT—

U.S. Death Toll

Continued from Page 1

Long Island Railroad electric train left the rails at Hempstead, N.Y., last night.

Two trainmen suffered second degree burns, but no passengers were hurt, when an Erie Railroad combination express, passenger and milk train was derailed eight miles east of Port Jervis, N.Y., at 4 a.m. today.

Make Wage Increase

WASHINGTON, Seqt. 7.—(CP).—The U.S. War Labor Board Monday authorized substantial wage increases for Boering Aircraft Works, justifying them as "rare and unusual cases" with the avowed purpose of boosting the output of Flying Fortresses.

Truck Workers Out On Strike

WINDSOR, Sept. 7 — (CP). — Workers at Gotfredson Limited walked off the job today, blaming dismissal of a plant United Automobile Workers of America (C.I.O.) committee chairman for their action.

At noon today, plant employees were grouped about the street and sitting on the steps of a nearby hotel discussing the latest turn of events. No estimate of the number affected was made.

J. N. Barth, secretary treasurer of Gotfredson Limited said half the employees were out, but he added the plant would continue to operate.

"All those who want to work may do so," he said. Asked what caused the men to walk off the job, he said, "We fired Aullay Miller this morning."

The company did not operate on Saturday, plans having been made to shut down over the holiday week-end.

Workers who stood about outside the plant did not believe it would continue to operate with most of the men off the job. They said plant No. 5 was completely shut down, and the other plants would find difficulty in operation.

ROOM AND BOARD —By Gene Ahern

Get Rid Of Me, Sir, If You Feel You Must!

I'll admit I'm just a classic bust.
But do it right I want perfection,
Sell me through the want ad section.

No matter what you have to sell, use the Examiner's classified ads for sure and prompt results!

THE EXAMINER

Hog Quotations In Peterborough

TUESDAY, SEPTEMBER 7

Hogs — $16.10 plus transportation.

Sows — $13.75 plus transportation.

Eggs — A large 43c, A medium 42c; A pullet 32c; B grade 31c; C grade 25c.

Cream — Special 43c; No. 1 42c; No. 2 39c (including Government bonus). If delivered 3c extra.

The Quaker Oats Company quotes Ontario Winter Wheat No 1, $1.10; No 2 $1.10; No. 3 $1.08; milling oats 62; buckwheat 60c.

Cleric Suggests New Unity Plan

TORONTO, Sept. 7—Men of goodwill, whether Jewish, Protestant or Roman Catholic must unite for the preservation of moral order in the world, against the opposers of religion and morality, according to Rt. Rev. Fulton J. Sheen, associate professor of philosophy at the Catholic University of America. He was speaking last night at Massey Hall, under the auspices of the Laymen's Committee of the Religious Theatre of the Air.

"Catastrophic world changes in this century have faced all men who believe in religion with an alien force opposed to all religion, and have made atheism an integral part of some governments of the world," he said.

"Unity for religious purposes entailing a melting-pot of the churches is impossible" Msgr. Sheen continued. "There must be a unity of religious men for social purposes."

Five basic principles on which men can unite include on the economic side that the right of property is personal but its use is social he said. "Workers should share in the profits, management and ownership of industry," he asserted.

Other principles should be that the States exists for the person, and should have as its aim the full development of character; that the right of education belongs to the parents rather than the State; and that international solidarity can be established only on the recognition of the fatherhood of God, he declared.

"Finally, freedom should imply law and responsibility, and should not mean merely the right to do as you please," he added. "Freedom is a means not an end. There is too much talk of freedom today, in the same way that sick people are always talking about their health."

3 Canadians Each Get Nazi Fighter

LONDON, Sept. 7 (CP Cable) — It was announced today that three Canadian fighter pilots each shot down a German plane yesterday while flying as escorts for medium bombers attacking the railway yards at Abbeville, France.

One went to Sqdn. Ldr. R. W. (Buck) McNair of North Battleford, Sask, his 16th kill, a second to FO. J. H. Dewding of Sarnia, Ont., and a third to Flt. Lt. H. J. Southwood, address unavailable. All three enemy craft were Focke-Wulf-190's.

Several Canadians flew in two-engined Mitchell bombers during the raid.

Two Italian Towns Fall To Canadians

Advance Is Steady Throughout Southern Italy

ALLIED HEADQUARTERS, North Africa, Sept. 7.—(AP).—British and Canadian troops have captured the towns of Palmi and Delianuovo and are continuing their steady investment of the Calabrian peninsula with the support of Allied airmen, who battered targets in Southern Italy yesterday and swept as far north as Naples to pound that vital communications centre, Allied Headquarters announced today.

Progress of the Allied ground forces is being slowed by extensive demolitions and difficult country, a communique said, but the advance was described as satisfactory.

Move 6 Miles North.

Palmi, situated on the Calabrian west coast, is approximately six miles north of Bagnara, most northerly point previously reported captured by the forces of General Sir Bernard Montgomery's veteran 8th Army.

Delianuovo is about eight miles inland from Palmi and approximately the same distance north of San Stefano, the fall of which was announced yesterday.

San Stefano is on the western slope of Aspromonte Mountain part of a chain of rugged mountains extending down the centre of the Calabrian Peninsula. The Al-

TWO ITALIAN TOWNS
(Continued on Page 8, Column 3)

Russians At Congress

SOUTHPORT, England, Sept. 7 (CP Cable). — Two questions bearing on Russia are on the agenda of the Trades Union Congress which opened its annual convention here Monday with a presidential speech in which Dame Ann Loughlin urged the need for post-war friendship with that country. The Congress will debate whether to pass resolutions asking immediate opening of a second front in Western Europe and the widening of the Anglo-Soviet Trade Union committee to embrace delegates from other countries. For the first time in 18 years, Russians attended the Congress.

New Social Order

TORONTO, Sept. 7 (CP) —Labor's biggest objective is establishment of a new social order assuring a decent standard of living for all workers, Norman S. Dowd of Ottawa, executive secretary to the Canadian Congress of Labor, said yesterday at a Labor Day rally here.

Makes Best Speech

CAMBRIDGE, Mass., Sept. 7 — (CP) — Mrs. Winston Churchill thought her husband's Harvard University speech Monday one "of the best he ever made." In a brief interview, she added "it was most moving under the circumstances by which we are surrounded and amidst the perils in which we find ourselves."

FARMERS!

NOW IS THE TIME TO ORDER

WINTER FEED GRAIN

● Hauling feed grain from the West may be difficult this winter. To assure yourself an adequate supply for livestock carry-over, orders should be placed with your feed and grain dealer promptly.

Government subsidies and freight allowances will help your profit picture on winter feeding and aid your efforts to step up production of cattle, hogs and sheep for British quota requirements.

This Bank is always glad to assist farmers in financing such operations.

THE BANK OF TORONTO
Incorporated 1855

Peterboro Branch F. S. POTTER, Manager

Three Injured At Cobourg Over Week-end

COBOURG, Sept. 7 (ENS)—Three people were admitted to Cobourg General Hospital in week-end accidents. Said to have run out in front of a car driven by Mrs. Pearl Baird of Toronto, 4-year-old David Hayden of Cobourg was knocked down and sustained a broken left leg near the hip. He is the son of Captain Harold Hayden, overseas, and Mrs. Hayden of Cobourg. Chief W. J. Carey investigated.

Driving east from Cobourg, a car driven by William Burchell of 13 Belmont Ave., Ottawa, met in a headon collision with one driven by Fred Vansickle of Wicklow. Both cars were extensively damaged. Mrs. Burchell was taken to Cobourg Hospital and treated for cuts and bruises. Mrs. Vansickle, who was flung over the front seat and flattened the ignition key in the dashboard with her head, was also taken to Cobourg Hospital. The accident was investigated by Provincial Constable Douglas Wilson of Colborne.

DELIBERATE THINKERS

Some scientists believe the tortoise to be the most intelligent of reptiles.

ENJOY GOOD FOOD
Full Course Dinner
25c Up
NEWS LUNCH
256 Charlotte

Be Wise—Economize.
Shop at Cowan's Acrade
Clothing for every member of the family. No need to pay high prices.
COWAN'S ARCADE
427 GEORGE ST.

Come In
For Regular
Beauty Care
MADAME MERRIAM
181 Charlotte
Phone 4852

Invasion Ship Explodes

A huge column of smoke shoots skyward from an Allied ship after it had been hit by a Nazi dive bomber off Gela, Sicily, during the invasion. The vessel was one of six lost in the tremendous armada during the huge naval and military operation which has now led to the invasion of Italy.

Obituaries

ROBERT JAMES VERNEY.

The death of Robert James Verney, 16-year-old son of James and Lorraine Verney, 87 Highcroft Road, Toronto, and brother of Joan Verney, occurred suddenly Monday at the Toronto East General Hospital.

The body rests at the Trull Funeral Home, 1111 Danforth Avenue, for service Thursday afternoon at 2 o'clock. Interment will be at Mount Pleasant Cemetery.

MRS. DOUGLAS PUFFER.

APSLEY, Sept. 7 — (ENS). — The funeral of the late Mrs. Douglas Puffer of Huntsville was held from the home of her parents, Mr. and Mrs. W. Earnshaw, Sr., to Trinity United Church, Apsley, with Rev. Mr. Robb officiating at the church and at the graveside.

She was born in Apsley 38 years ago, and lived in Huntsville for a short time. She leaves to mourn her loss her husband Douglas Puffer, one son Delbert, who is with the Tank Corps overseas. There are four daughters, Ruth and Ruby, twin girls, the former being an Army transport driver in the C.W.A.C. in Montreal, and Helen and Lois at home, her parents, Mr. and Mrs. W. Earnshaw, and five brothers, William, Herbert, Gordon, Arthur and Vernal, all of Apsley, and two sisters, Mrs. Hugh McColl (Julia) of Apsley and Miss Bertha Earnshaw of Pittsburg, Pa.

The pall-bearers were Chesel and Leslie McColl, nephews, Jim Lean, uncle, John Coons, Archie Wilson, and Hugh McColl, brother-in-law.

Those who sent flowers besides the family were Mr. and Mrs. Dan Lean, Peterborough, Hubble Lumber Company, Huntsville, The Garage, Huntsville, Women's Association, Apsley, Mr. and Mrs. W. Lean, Mr. and Mrs. John Tucker, Mr. and Mrs. M. McDonald, Dave Tucker and Mr. Munroe, Mr. and Mrs. F. McFadden, Leslie, Chesel and Rosalie McColl and Marion.

Those who attended from a distance were: Mr. and Mrs. D. Lean, Walter Lean, Russel Lean, Mrs. Outwater and children, all from Peterborough, Mr. Jackson and Harvey Jackson, Pittsburgh.

MRS. FRED BRASS.

LINDSAY, Sept. 7.—(ENS.) — Mrs. Fred Brass died at the Ross Memorial Hospital Saturday following a comparatively short illness. She was the wife of Mr. Fred Brass, superintendent of the County Home for the Aged, and is survived by two daughters, Miss Ina Brass, Reg. N., at home and Mrs. Arthur Washington, of Gananoque. She was for years president of the Women's Association of Cambridge St. United Church.

Roseneath Couple Celebrate Diamond Wedding Anniversary

ROSENEATH, Sept. 7.—(ENS).— Mr. and Mrs. E. T. Brisbin, of Roseneath village, observed their 60th wedding anniversary on Sunday.

Martha Matilda, daughter of the late John McCleary and Caroline Spencer McCleary, of Dartford, and Ezekiel T. Brisbin, son of the late William Brisbin and Ellen Plews Brisbin, of Alnwick, on September 5, 1883, travelled by horse and buggy to Hastings and by train to Belleville, where they were married by a Methodist minister. The bride of sixty years ago recalls; no one remembers the minister's name.

There was no difficulty in securing a minister to perform the ceremony as a ministerial conference was in session at the time The bride wore a grey dress with tiered skirt trimmmed with fringe.

Old Residents.

With the exception of two years spent in Wetsern Canada and two years at Hilton, Mr. and Mrs. Brisbin have lived and farmed in this district since their marriage.

Mr. Brisbin held the contract for the Roseneath-Cobourg mail stage for twenty years. For many years a director of Roseneath Agricultural Society, Mr. Brisbin two years ago was presented with a certificate of honor by the society. Mrs. Brisbin, until a few years, was an active member of the W.M.S. and also the W.I. They are members of Roseneath United church.

In Good Health.

Mr. Brisbin was 83 years old on Sunday and his wife will be 82 on October 9, and both enjoy good health. Mrs. Brisbin is the youngest and last remaining member of four sons and four daughters.

Their family consists of two daughters, Hattie, the late Mrs. Fred Taluing, Fenella, and Alta, Mrs. O. T. Curtis, of Montreal, and one son, Delbert of Roseneath. There are seven grandchildren and four great grandchildren.

Entertain Friends.

Mr. and Mrs. Brisbin were "at home" to their friends on Sunday afternoon and evening and many called to extend congratulations and good wishes. The guests were received by Mrs. Delbert Brisbin, daughter-in-law. She was assisted by her daughtqer, Miss Shirley Brisbin, and Mrs. J. C. Arber, C.W.A.C., another granddaughter. Mrs. Brisbin wore a burgundy wool suit and white blouse, the gift of her grandaughter, Mrs. Arber. With this she wore a corsage of orchid gladioli.

The living room was decorated with baskets of gladioli and the table centred with a three-tiered wedding cake, flanked with pink candles.

Roseneath News

Mr. and Mrs. Harold Hugh and Mr. Albert Hugh spent the week-end in Port Hope.

Miss Shirley Brisbin, Hastings, was home for the week-end with her parents, Mr. and Mrs. D. Brisbin.

Mr. and Mrs. R. Crego and children Rex and Francis spent the week-end with relatives in Kinmount.

Guests in village and community during the week-end were: Mrs. Storey Redshaw and children Grant and Carol of Oakville with her mother Mrs. L. Brisbin and sister Mrs. Ella Brown; Mrs. J. C. Arber, C.W.A.C. of Kingston with her grandparents Mr. and Mrs. E. G. Brisbin; Mr. and Mrs. William Pacey of New Liskeard with Mr. and Mrs. J. W. Pacey; Mrs. Milliard of Peterborough with Mr. and Mrs. James Webb; Miss Audrey McCracken of Peterborough with her parents, Mr. and Mrs. R. McCracken; Mrs. James Elliott and daughter Mrs. Roy Howard of Cobourg with the former's nieces, Mrs. Frank Brown and Mrs. George Mouncey; Mrs. Lillie Turner of Peterborough, her daughter Mrs. J. W. Dorman of Niagara Falls, N.Y.; Earl Barrie and son Jack of Detroit, Miss Mary Barrie of Toronto, Mrs. G. Barrie and son-in-law T. Cardwell of Westwood, Mr. and Mrs. Fred Turner of Kingston, and Sgt. George Turner of Belleville at the latter's home with Mrs. urner and Wendy.

Miss Alice Blake is visiting her niece, Mrs. William Mowat, Warkworth.

Included among those who have gone to Western Canada for the harvest season are: Donald Sherwin, Charles Thackeray, Jack Webb, W. Timlin, Clifford Down, and Bert Wilson.

Miss Gene Brown is visiting Mr. and Mrs. Walter Harper and family, Bethesda South.

Mr. and Mrs. Maurice McGrath and family have moved to Cobourg.

Miss Mildred Lapp of Toronto is spending the week with her mother, Mrs. Annie Lapp.

Mrs. Morgan Mahoney and sons David and Brian, Mrs. Edwards and Miss Joan McGrath who have been visiting Mr. and Mrs. D. McGrath returned to Ottawa on Monday. Mrs. McGrath accompanied them home for a visit.

Miss D. Ann Atkinson and Miss Helen Atkinson, Reg.N., who spent the past three weeks at their home have left to assume their duties, the former as public school teacher at Dresden and the latter at Toronto General Hospital.

Mrs. E. J. Milne was in Bewdley on Sunday attending the 21st wedding anniversary of her daughter and son-in-law, Mr. and Mrs. Keith Halstead.

Miss Helen Redshaw who has been visiting her aunt, Mrs. Ella Brown, returned on Monday to her home at Oakville.

Former Reeve Dies

TORONTO, Sept. 7—(CP)—A native of Carleton Place, Ont., Dr. H. M. Cook died at his home in Forest Hill village yesterday. He was a former reeve of the village, where he had resided since 1925.

Deputy Chief Reviews New Officers

Brig. Ralph B. Gibson, 48, Deputy Chief of the General Staff (A), recently returned to Canada after a tour of inspection overseas. Here he is seen reviewing graduates of a Canadian officers' training unit in England. Many men are selected from the ranks overseas to return to Canada and earn their commissions at officers' training centres.
(Canadian Army Overseas Photo)

CAMPBELLFORD

Reservists Participate In Prayer Service

CAMPBELLFORD, Sept. 7 (ENS). —Members of B Company, Midland Regiment Reserve Force, paraded to Christ Church on Sunday to take part in the Day of Prayer services. Reserve men from Warkworth, Hastings and the surrounding district which provided rescruits for the company took part in the parade which was under direction of Company Commander Capt. N. Alex. MacColl. Rev. W. J. Lennox conducted the service and extended a welcome to the soldiers.

Kingston Soldier Dies After Car Smash Up

PORT HOPE, Sept. 7—(CP).—Sgt. Fred Wallace of Kingston died here Monday of injuries suffered during the week-end when an army station wagon in which he was riding collided with a transport truck police said was driven by James Herbison of Brockville, Ont.

Capt. Clifford Brown of Kingston, also a passenger in the station wagon, was seriously injured and still is unconscious. Police said the station wagon was driven by Sgt.-Maj. S. Hollingsworth of Kingston, who suffered slight injuries. Herbison escaped injury.

Police Arrest American With Extra Coupons

COBOURG, Sept. 7— (ENS).— Paul M. Robinson, of 25 Hilson Ave., Pittsburgh, was arrested Saturday when he was about to embark for Rochester on the local car ferry. Customs officials found two pages of loose commercial gas ration coupons when he turned in his tourist ration book and he was placed under arrest by Corporal Karl Lockwood of the R.C.M.P. Later Robinson was remanded until September 9 on $2,000 bail. Robinson told police that he last got gas at Havelock and that he had no idea how the coupons came to be in his possession.

No use crying over spilt milk . . Give insurance your serious attention NOW.
HATTON & COLLINS
General Insurance
408½ George Street Phone 8632

Keep Those Comfortable Shoes
For a few cents your shoes can be repaired by us to give months of comfortable service.
HOPKINS SHOE REBUILD
292 Charlotte Phone 6323

HOW TO RELIEVE
PILE TORTURE
QUICKLY AND EASILY
If you are troubled with itching piles or rectal soreness do not delay treatment and run the risk of letting this condition become chronic Any itching or soreness or painful passage of stool is nature's warning and proper treatment should be secured at once
For this purpose get a package of Hem-Roid from McDermid & Jury or any I.D.A or other drug store and use as directed This formula which is used internally is a small easy to take tablet will quickly relieve the itching and soreness and aid in healing the sore, tender spots Hem-Roid is pleasant to use is highly recommended and it seems the height of folly for any one to risk a painful and chronic pile condition when such a fine remedy may be had at such a small cost
If you try Hem-roid and are not entirely pleased with the results your druggist will gladly return your money. —(Advt.)

WEEKLY WARTIME FOOD HINTS

Martha Logan, Swift's famed Home Economist, whose weekly cooking column is a regular feature of this page. Look for these valuable hints every Monday.

by Martha Logan

Tomatoes Deserve Canning

Alone, or in soups, stews and sauces, tomatoes lead the vegetable parade

There is no canned vegetable the average housewife uses more often than the tomato. To be sure that you have tomatoes later, plan now to can your own. Here in brief is what you do:

1. Select smallish, firm, bright red tomatoes.
2. Cover with boiling water and let stand till skins loosen.
3. Cover with cold water. Peel.
4. Pack closely in hot sterilized jars.
5. Fill jar with tomato juice which has been brought to the boiling point.
6. Add ½ teaspoon salt per pint (and a pinch of sugar, too, if you can spare it).
7. Partially seal jars (rings and tops sterilized).
8. Process 30 minutes in boiling water bath; or 35 minutes for pints, 45 minutes for quarts, in 275° oven.
9. Tighten screw tops and close second spring on spring-top jars.
10. Invert sealers to test for leakage; store in cool, dry, dark place.

To prepare juice for pouring over whole tomatoes as above: cut up tomatoes—use any very large or imperfect ones—and cook slowly until soft; bring to boil and use strained or unstrained.

Here's a simple recipe for a quick tomato sauce using your own canned tomatoes

In 3 tablespoons melted fine-flavoured dripping or butter, fry a little chopped onion; blend in 4 tablespoons flour, 1 teaspoon salt and a little pepper. Stir in 2 cups tomato juice (or strained cooked tomatoes) and cook, stirring, until thickened. Add, to your taste, such things as a dash of Worcestershire Sauce, a pinch of herbs, a trace of garlic or a clove or two.

SWIFT CANADIAN CO. LIMITED
Makers of Premium Quality Products; Brookfield Butter, Eggs and Cheese; Jewel Shortening and Silverleaf Lard.

COBOURG

Police Arrest Madden For Housebreaking

COBOURG, Sept. 7— (ENS).— Russell Madden, alias Robert Larrabee, of Toronto, was arrested during the week-end by Constable E. Houghton of Cobourg. Madden was carrying a blanket along the street and his general behaviour aroused the suspicions of Constable Houghton. Madden produced a registration card bearing the name of Robert Larrabee. Later police learned that Madden was wanted in Toronto for theft of a registration card owned by the real Larrabee. He was wearing a stolen suit in Toronto, police said. Detective McArthur, of Toronto, took the prisoner back to Toronto yesterday on a housebreaking charge.

Car Gutted By Fire

CAMPBELLFORD, Sept. 7 (ENS). —On his way down the 8th Concession Monday evening to do a bit of horse shoeing, Floyd Bailey's car took fire a short distance from Earl Hay's farm, and before he was able to put it out the flames had completely gutted the interior. A short circuit caused the blaze and a fire extinguisher which was brought from the Hay farm put it out.

Youth Saves 3 Men

EXETER, Ont., Sept. 7 —(CP) — A teen-aged boy, Dick Hanna of Detroit, saved the lives of his father, grandfather and another man on Sunday when he swam half a mile to get help after their small boat overturned in Lake Huron. Those rescued wer his father Wilburn Hanna and his 76-year-old grandfather, both of Detroit and M. E. McCallum of Grand Bend.

Egg Prices Unchanged

CAMPBELLFORD, Sept. 7 (ENS) —Eggs remained unchanged here on Saturday with produce dealers offering the following ungraded prices for delivered eggs on Saturday: A large, 43c; A medium, 40c; A pullet, 32c; B grade, 38c; C grade, 24c.

Don't Suffer Any Longer
—We have restored health to many, and we believe an invigorating fume bath will help you.
Mineral Fume Baths
167 Hunter St. W Phone 3157

Bargains in Used Clothing and Re-Built Army Shoes. Better come early.
RUSKIN & CO.
AYLMER STREET (OFF CHARLOTTE)

We Can Do It
PETERBOROUGH WELDING WORKS
226 George Phone 3897

PAYNE'S
"Better Photo Finishing"
DRUG STORE
362 George
Phone 8643

COULDN'T SLEEP
COULDN'T WORK

What a relief to settle down to a real night's rest, and awake fully refreshed, ready for the day's duties. I was tortured by fretful nights—tossing, turning — never comfortable. Half awake days —over-tired, driving body and mind to work when they needed rest. "Try Dodd's Kidney Pills," said a friend — "it may be your kidneys". I'm glad I followed his advice as now I'm sleeping like a top—thanks to
Dodd's Kidney Pills

What kind of clothing
will we wear after the war?

AMONG many things that War has proved is this one thing: War has a great effect on the kind of clothing we wear after that War is over.

New materials, new ideas, new methods of production, which are the result of man's wartime ingenuity, find their place in civilian life when the men come marching home. Remember the changes in clothing after the last War? It happened then—and it is going to happen again.

We at Tip Top Tailors are not now thinking of after the war. We are too busy supplying our Armed Forces with uniforms—and as many civilians as we are able to, with *their* clothing. (Over 80 per cent of our production is devoted to war needs). But of this you may be sure: After Victory is won, the experience and knowledge that we have gained during the war period, will go in full measure into Tip Top Tailors' clothing.

There will be new ideas, new fabrics, new styles and designs, new conceptions of comfort. Whatever form they take—and we have ideas of our own tucked away in our mind—you will hear about them *first* from Tip Top Tailors.

In the meantime, we are continuing without let-up with the biggest job of our 33 years—the assignment of keeping our Armed Forces comfortably clad in uniforms of quality unexcelled in any army in the world.

TIP TOP TAILORS Ltd.
SERVING THE FINEST ARMED FORCES IN THE WORLD

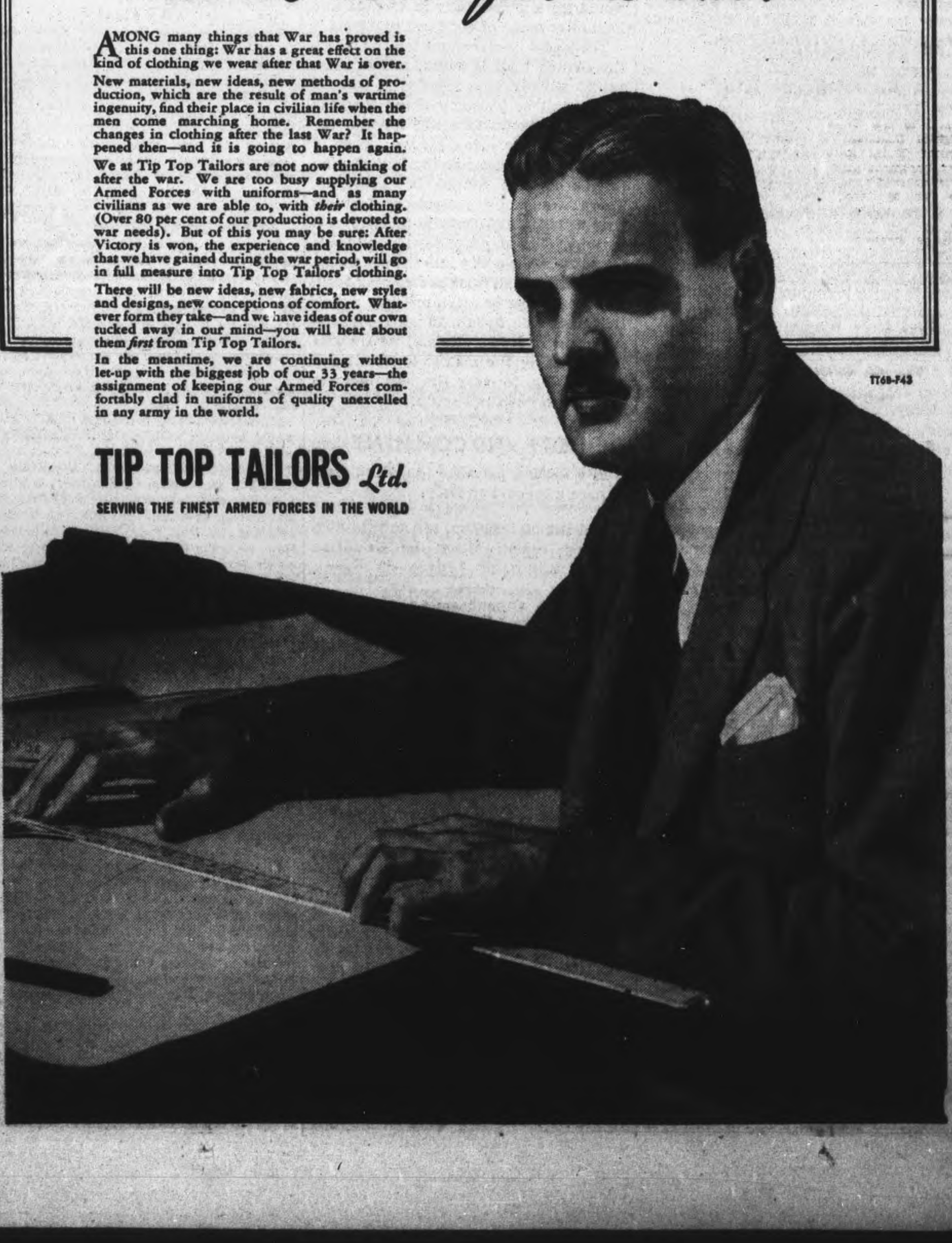

The Examiner

The Peterborough Examiner, published each evening by Peterborough Examiner Limited, Office Hunter and Water Streets, Peterborough, Ont.

W. RUPERT DAVIES, President
H. L. GARNER, General Manager
G. WILSON CRAW, Managing Editor

Subscription Rates 20c per week in City of Peterborough delivered by carrier; $6.00 per year by mail to outside points.

Members Canadian Press; Audit Bureau of Circulation; Canadian Daily Newspaper Association; Empire Press Union; Ontario Provincial Dailies Association.

TELEPHONE 4641
Private Branch Exchange to all Departments

MONDAY, SEPTEMBER 6, 1943

In Paducah And Peterborough

Purchase by Prime Minister Churchill in Washington last week of the first $100 bond of the United States Third Victory Loan, whose objective is fifteen billion dollars, is a reminder that the people of Canada face the duty of raising another Victory Loan of their own in October.

The financial pressure of winning the war bears upon all the people of the Allied partnership. The buying of bonds is probably much the same experience and story in Iowa and Texas as in Ontario and Saskatchewan, in Kent and Staffordshire, in Inverness and Argyle, with similarity of enterprise in selling and voluntary subscription, and certainly in the splendid common result of achievement.

One of the effects of buying Victory bonds and retaining them is featured in New York advertising to the same extent as you are bound to notice in corresponding appeals that will be published in Toronto and also in Peterborough. One quotation, for example, stresses the use of accumulated bonds as a vast resource which the people will possess when the war ends as a direct means of sustaining industry and employment during the period of transition to peace.

This is the brief nub of that fact which has already become familiar to Canadians and accepted by them through four years of war: "Money spent now will be gone when victory comes; but every dollar invested in War Bonds will buy more of the things which will be needed after the war. And if the money is there to buy these things, industry will need men to make them, transport them and sell them."

People can build up their backlogs of manufactured articles by refraining from buying them now, and by investing the money in bonds for the present business of Victory, and eventually spending that money for the things they do without until after the war. It is a simple equation anywhere in the Allied countries, but it is up to the people themselves to sustain its truth.

Danish Bacon "Ads"

Goodwill advertisements of Danish bacon in British newspapers should be a warning to the Canadian farmer that export business after the war will quickly return to the basis of competition. The Danes have no bacon to sell now, but in the midst of their war travail they are thinking of their former best customer, the nearby British consumer, who used to pay a premium of eight shillings a hundred pounds for the Danish product.

When the Germans seized Denmark and its pigs, Britain turned to the Canadian farmer with an order for every Wiltshire side we could produce. This year's contract is for 675 million pounds, and that's nice business when it is tossed into your lap.

In appreciation of this tremendous buying, and also in the hope of displacing Danish bacon on John Bull's breakfast table, the Canadian industry emulously enforced standards of quality conforming to British taste and preference. Our trade agents overseas told us we had to turn out a bacon with more lean and less fat meat than we were accustomed to. And that is what we accomplished with satisfaction from the British government purchasers and also to ourselves—until this year.

As the contract quantities increased, our ambitions lost some of their vigor. Western farmers with mountains of protein wheat on their hands went into hog raising, and soon scrambled into the market without much respect for the British ideal of Wiltshire side. Some other farmers said the British folks ought to be glad they were getting increased stocks of Canadian bacon even if we were letting down on the lean-fat ratio. Then, British importers, influenced by a growing doubt of our ability to fill the latest contract, conceded a few points on the detail of overweight. The net results of this backsliding have been intimations of loss of some of the prestige we had gained in the British bacon trade.

We spent three years demonstrating to the British consumer we could produce the Wiltshire side he liked and demanded; we began congratulating ourselves that the Danes would find it difficult to dislodge us from the position we acquired while they were feeding the Germans, at a total loss; and then we look at the clock instead of at those Danish bacon ads for future delivery.

The British consumer has a distaste for fat bacon, and he will not buy it when he can get what he wants. He is not paying us for our opinion about what he should be glad to get. We should not even let him know we have any of the bacon he does not like. Send that heavier hog to him, and he will notice the Danish ads with a keener yearning for the pre-war bacon the Danes produced for him.

A fifth columnist to his industry is the farmer who protests against the regulations that are devised to secure for him after the war a huge business which he did not have. Even in the recent provincial elections there were murmurs from so-called friends of the farmers, in both opposition ranks, against rasping restrictions, an attempt to play upon the weakness of the incompetent and inefficient farmer against the financial interest of his whole industry.

Canada Packers estimate that Canadian farmers would lose something like $27,000,000 a month if the Danish differential premium was restored tomorrow.

But, we can make premium bacon. We have done it, and we were told that it was good. If we have become a bit hurried about the job or careless we probably still have a chance to hold the favor and the goodwill of the British consumer coming out of the war with a keen and relishing appetite. It is an opportunity for the hog-raising farmer in this country which he should reach out for with an eye on the years ahead when the Danes will again be seeking to deliver their goods.

The Farm Program

Regardless of their political affiliations everybody who realizes first the difficulties that have been confronting Canadian farmers and secondly the necessity of improving farm living standards will wish Premier Drew success in the effort he is putting forth to deal effectively with the general farm situation.

It is difficult to see how anything but good can come out of such a conference of representative farmers as has been held in Toronto this week.

It is known of course that Mr. Drew is sold on the British wartime agricultural organization. He studied it closely during a wartime visit to Britain and he came home believing that a similar plan would work successfully in Canada and help solve many of our farm problems.

The idea of local committees, on which the British plan is based, has to some extent already been adopted in Ontario and it will be probably found that the existing organizations will fit into the general scheme. How far we can go in adopting the details of the British plan in this country cannot be predicted. There are many compulsory features that will not find Ontario farmers in a responsive mood, especially if the idea is to continue the policy into the peacetime years that we all hope are coming soon. But there must be much merit in a plan that has made Britain 70 per cent. self-sufficient in food stuffs and we are wise in examining the matter in detail and endeavoring to gear the best features into our agricultural setup.

NOTE AND COMMENT

In wrestling parlance the Allies seem to have a toehold on Italy.

Add list of 1943 similes: As rare as a fighting Italian along the Calabrian coast.

With the announcement of the setting of Thanksgiving Day should come a realization that Canadians have plenty for which to be thankful.

Premier Drew's last minute order forbidding higher secondary school classes to open for two weeks has left a lot of teachers all dressed up and with no place to go.

With the Canadians as part of the 8th Army, there will be a general opinion in this country that the 1st Division has been drafted into the right league.

Those Italians who clamored for war in the days when the Nazis seemed certain of victory have probably decided by this time that they have already had too much of it.

The real effect of the rationing of liquor cannot be ascertained until the number of new permits is taken into account. Thirsty folk find friends who do not drink quite an asset in that respect.

Farming News and Views

By HON. DUNCAN MARSHALL

THERE is a good deal of blight on potatoes in Ontario and growers must spray to save a full crop where blight shows. The blight can be readily recognized from the blackish blotches it forms on the leaves. There is a great danger of the spores falling from the leaves, entering the soil and spoiling the tubers themselves. It is, therefore, a good idea to keep your potatoes well hilled up, so as to have a greater depth of soil for the spores to pass through. The hilling up should be done so as to make a sharp top edge on the row, and rains may then wash the spores down the steep slanting furrow slice into the space between the rows.

This, of course, is merely a protective procedure, but as soon as the blight is seen the tops should be sprayed with a Bordeau mixture. If dusting is preferred a powder for this purpose can be secured. If the potato tops become badly blighted it will reduce the yield greatly as potatoes will grow a good deal yet. It is recommended, if the blight gets badly ahead of you, to mow off the tops and gather them up to be destroyed and so save part of your crop. With the appearance of these potato diseases it is very necessary to clean out and disinfect storage houses and cellars for the keeping of potatoes over winter. A mixture of one pound of blue stone in ten gallons of water is useful to spray on storage places when cleaned out. Farmers should take more than ordinary precautions with the housing of their potatoes this winter as prices for this very necessary food may be much higher before next spring, as planting potatoes was greatly hindered last spring. Potato bugs were at one time our only hazard with this crop but that is far from the case at the present.

◇ ◇ ◇

Somebody with a sharp lead pencil has figured that previous to the dehydration of food shipped to England from this Continent, we had shipped three milion tons of water in food crossing the Atlantic. Looks like quite a saving of space and freight charges. I am of the opinion, however, that this water is rather superior to what we catch in a rain barrel.

◇ ◇ ◇

The scarcity of vegetable oils in Argentina has caused the Government of that Republic to prohibit the export of sunflower seed, peanuts, cottonseed, rapeseed and their corresponding oils. This will not have much effect in Canada except that some rapeseed and sunflower seed had been secured in Argentina for planting in the Canadian West. These four crops supply Argentina with all the edible vegetable oils produced in that country.

◇ ◇ ◇

The wheat and barley acreages in Egypt have been increased very substantially. Wheat has increased to 1,990,000 which is 335,000 acres above the previous high of 1927, and the barley acreage is 435,000 acres above that of 1942. The grain crops of Europe promise a good harvest when it is completed. The shortage of labour in that continent has been severe but the harvest is being gathered, much of it now finished.

◇ ◇ ◇

REPORTS from many parts of the province tell of light oats—mostly hulls. Light oats should not be used for pig feed as the proportion of fibre in the chop made from them is not good for pigs. Young cattle had better chew such feed and it will be as well to feed them whole and if you have some buckwheat mix it with these oats and greatly improve their usefulness. It is important for pig feeders to get heavy western oats and then grind their feed so as to make powder of the hulls of these.

◇ ◇ ◇

Major-General, the Hon. A. D. McRae, Senator of Vancouver, B.C., is a livestock farmer who has made a considerable contribution to the farm livestock of Canada in Dual Purpose Shorthorns, Dorset Horn Sheep and Yorkshire pigs. Mr. McRae has been an importer of British livestock to Canada over a period of years, and has been the only Canadian to make importations of pigs since the war began. Because of the demand for Canadian bacon in Britain it is highly important that we have breeding stock from Britain, from time to time, in order that we may keep up, or improve our type and quality of pigs.

There is no other country from which we can import the breed of pigs which we require for this critical bacon market in England. General McRae has not only made importations from England, but he has had a very careful selection made of the animals sent out, and has kept accurate records of the quality pigs he has bred from them on his farm. He has selected his further breeding stock from good sized litters, with the result that he is averaging very nearly ten finished pigs per litter.

Mr. McRae is also developing from this imported stock an early maturing pig and with careful feeding he is marketing his pigs, weighing from 210 to 225 pounds at 5½ months. He has a rule on his farm that no pig is to be over 6 months when butchered. He finds that some pigs make more weight than others on the same feed and it is from such strains he is breeding. He is naturally using the families for breeding which turn out the greatest percentage of selects.

This progressive pig breeder is now negotiating for the shipment from England of a boar and an unrelated bred gilt. This is the kind of improvement in livestock that Canada should greatly appreciate at the present time. The whole pig breeding business in Canada depends upon our place in the British market with our bacon. This is the only important pig product for which we have a large market, the maintenance of which depends upon the quality of our product. We must have new blood to keep it up and every importation of high class bacon pigs from England makes our future in the British bacon market more certain. What are our Governments doing? This will be a serious after-war farming business.

◇ ◇ ◇

Fruit crops in Kent, England, are usually sold by auction. In a sale of 500 acres of hard fruit sold at the end of July £44,000 was realized, which would average £88 per acre, rather handsome returns. These fruits would be plums, apples and pears. Kent is one of the early fruit districts in England, but it goes down to the English channel and farming has been a hazardous business in this county for some years.

◇ ◇ ◇

As usual farmers will be getting on the land with a disc or other light cultivation as early as possible, thus planting the weed seed so they may sprout and then be ploughed under later. No better method of cleaning cropped land, for crop next year has yet been discovered. The treatment of land varies to some extent with the nature of the soil, and this is one of the interesting problems a farmer has to figure out from his knowledge and experience with the piece of land he is undertaking to farm. Getting weed seeds sprouted and then destroying the plant is good practice in cleaning land.

"THE LEANING TOWER"

Nazi Battle Fleet Bears Watching

NAVAL ANALYSIS by HAMILTON SPECTATOR

GERMAN alarm over the threat of invasion in the West is perhaps causing the mammoth battleship Tirpitz and the lighter battleship Admiral Scheer and Lutzow to prowl around the Norwegian coast. They have recently been reported at sea.

The Tirpitz is Germany's heaviest warship. It took almost a British fleet unit to sink the Bismarck. The Tirpitz is in the same class.

German naval yards were at work on similar battleships of secret design, including one at the Bloehm and Voss yard at Hamburg and another at Wilhelmshafen. They were supposed to be complete in 1942, but it is probably that R.A.F., R.C.A.F., and U.S.A. bombers have indefinitely postponed the commissioning of the Friedrich der Grosse or the Hindenburg as they were to have been named. Naval shipbuilding yards were switched in any case to the building of submarines when it became Hitlerite strategy to concentrate on the U-boat campaign.

◇ ◇ ◇

The Tirpitz is a deadly ship, however, armed with eight 15-inch guns mounted in pairs; twelve 5.9-inchers, also twin mounted; sixteen 4.1-inch guns and an unknown number of anti-aircraft weapons. The armour-plate of the Bismarck turned out to be much stronger than published figures of 35,000 tons displacement indicated. The Tirpitz is undoubtedly a battleship of more than 40,000 tons displacement.

The heaviest known of the British battleships, the Lion and Temeraire, are believed to be in the 40,000-ton class. There is no published information about the armament of the newest British battleship, but it is possible that they mount nine 16-inch guns, as compared with the ten 14-inch in the King George V class and eight 15-inch in the Tirpitz.

◇ ◇ ◇

The Admiral Scheer is, of course, a German pocket battleship. So is the Lutzow, formerly called the Deutschland. Since three relatively light British cruisers sank the Graf von Spee, the German pocket battleships have been regarded as less formidable. Against modern British battleships they could be written off.

The Lutzow received extensive damage two years ago when torpedoed off the Norwegian coast by British aircraft, but presumably has been repaired. There is some doubt about the fitness of other capital ships of the German Navy to put to sea. Even though the Scharnhorst, Gniesenau and heavy cruisers like the Prinz Eugen were still available to form a battle fleet, they could hardly elude the British naval watchdogs to interfere with invasion operations.

◇ ◇ ◇

There is the possibility of a German fleet in the Mediterranean Sea. The Italian navy has been badly hammered, but Italy's modern warships in German hands could do heavy damage. But most of the German navy's manpower has been trained for submarine service. German naval officers could hardly do much with Italian crews.

About the only effective German fleet unit would have to be built up around the Tirpitz. It has to be constantly watched against an escape into the North Atlantic where desperate havoc could be wrought. More likely the German battleships rae being kept as near as possible to the North Sea arena of operations, where they do serve the purpose of compelling the British navy to maintain constant vigilance.

Sky Facts: September Plants

Written for Ottawa Citizen by Ottawa Centre, Royal Astronomical Society of Canada

NOW that longer periods of darkness are approaching with the coming of fall, it is unfortunate that, for the month of September at any rate, there is little opportunity of observing any of the planets until after midnight. However conditions are improving, and as the fall gives place to the winter, the planets will gradually make their appearances earlier in the night. Let us consider one by one the position of the five brightest planets during the month of September.

To begin with, there will be very little, if any, opportunity of observing Mercury, for throughout September the planet will be too near the sun. True enough, it is in the evening sky early in the month, but quite low in the west, and it will set so shortly after the sun that observation will be extremely difficult. Mercury will gradually move nearer to the sun, reaching conjunction on the 24th; its next appearance will be as a morning star.

Venus, which has been such a prominent object in the evening sky for some months past, is likewise approaching conjunction with the sun. It will pass the sun on the 5th, and by the end of the month will be well above the eastern horizon at sunrise, thus starting its period as a morning star.

At intervals of about two years and two months Mars reaches a point on its orbit where it is directly opposite to the sun, or "in opposition" as the astronomer says. At such times the planet rises at sunset and is then visible all night. Mars is gradually approaching that point and so its position for observing is improving considerably; the planet is also becoming brighter. During September, however, satisfactory observation cannot be made until quite late for Mars does not rise till about 10.45 p.m. It is the first of the planets to appear in the late night sky.

Of the three planets Mars, Jupiter and Saturn, Jupiter is the latest to rise. At the beginning of the month its distance above the eastern horizon at sunrise is a little less than ¼ of the distance from the horizon to the zenith. This distance continues to increase throughout the month and the planet will rise several hours before the sun by the end of September.

Lastly to be considered is Saturn, with its nine encircling moons and its unique rings. It follows Mars in rising and is therefore seen to best advantage only after midnight. By the end of September, Mars and Saturn will be considerably closer than they were at the beginning of the month; both will then be west of the meridian by sunrise.

◇ ◇ ◇

Too hot to burn! The sun and the other stars are vast exceedingly hot objects. We are apt to think of them as great fires burning furiously and giving off heat and light in the process. This is a false view for strange as the statement may seem, the stars are too hot to burn.

Burning, as we know it, is a chemical action of rapid oxidation, a union of oxygen with other elements or compounds which forms new chemical combinations and gives off energy in the process. At the enormously high temperature of the stars chemical combinations such as result from burning cannot exist, therefore the chemical action of oxidation or burning cannot take place.

It is true to say that our bodies are warm because they are continually burning, but that the fiercely hot stars do not burn — their terrific energy comes from other sources than chemical action.

The Savoia Sunk?

A routine press release from the Army credited two second lieutenants with sinking "a large Italian transport of the 50,000-ton Conte di Savoia class." The U.S. pilots, flying A-36 fighters bombers (converted P-51s) spotted a big ship anchored off a quay at Bagnara Calabra in the southwestern part of Italy. They bombed it, registering two hits and a near miss. Pilots who flew over next day confirmed the sinking.

The size of ships is a tricky thing to judge on the surface, let alone from the air in a 400-mile-an-hour warplane. But if the pilots did indeed, sink a transport of the "Conte di Savoia class," then it must have been either the 49,000-ton Savoia herself or her companion (but not sister) ship, the 51,000-ton Rex. Either would be the biggest merchant vessel sunk by military action during the war.—Time.

Hard To Believe How Time Flies

SEPTEMBER 7

1913 Nicholas Ynonne, Italian sectionman is killed near Cavanville when a handcar on which he is riding is struck by a train.

The band of the 57th Regiment under the leadership of Rupert Gliddon plays an engagement at the Toronto Exhibition.

The Peterborough Planing Mill on Dublin street has been bought by Harry Baker.

Major Duncan Walker, adjutant of the 57th Regiment announces the opening of the autumn drill season.

Hon. J. R. and Mrs. Stratton have returned after a two-months' visit to the British Isles and the Continent.

1923 Rev. M. C. Mackinnon is inducted as pastor of the Knox Presbyterian Church.

W. T. Fortye, accountant at the Bank of Montreal, is presented with a gold-filled cigarette case. He is leaving for Montreal to serve as assistant inspector.

Peterborough Medical Association hold a clinic day, winding up with a banquet presided over by Dr. H. M. Yelland, president of the association.

The Ed. Wright Cup, emblematic of the East Peterborough baseball championship is presented to the Cognowagas at a banquet.

Peterborough Curlers defeat Lindsay 12 to 5 in the O.B.A.A. midget series.

1933 The Canadian General Electric Company commences a rush job to build generators for the Beauharnois Corporation.

Fall drill season of C Company, 4th Canadian Machine Gun Battalion under Major James Turnbull commences.

It is announced that during the first eight months of the current year relief in Peterborough cost $119,563.

J. Deyell of Wallace Point wins the men's canoe race at the annual Curve Lake regatta.

Sugar Bowl and Oshawa Tuxis teams played a 7-7 tie in the O.A.S.A. intermediate series.

IN WAR TIME

1918 Word from Pte. Thos. Chapman reveals that he was wounded on the first day at the front.

The thermometer dropped almost to the freezing point early this morning, Walter Peters, weather observer, reports.

Mrs. Fred Shannon is elected president of St. Peter's Patriotic Society.

The new home for Nicholls Hospital nurses, situated on Barnardo avenue, is open.

Two car-loads of peaches and plums from the Niagara District have arrived in Peterborough.

A Bible Message

Though I walk in the midst of trouble, thou wilt revive me: thou shalt stretch forth thine hand against the wrath of mine enemies, and thy right hand shall save me. The Lord will perfect that which concerenth me: thy mercy, O Lord, endureth for ever. (Ps. 138: 7, 8.)

◇ ◇ ◇

Behold, a king shall reign in righteousness, and princes shall rule in judgment. And a man shall be as an hiding place from the wind, and a covert from the tempest; as rivers of water in a dry place, as the shadow of a great rock in a weary land. And the eyes of them that see shall not be dim, and the ears of them that hear shall hearken: . . .

And the work of righteousness shall be peace; and the effect of righteousness quietness and assurance for ever. And my people shall dwell in a peaceable habitation, and in sure dwellings, and in quiet resting places. (Isa. 32: 1-3, 17, 18.)

◇ ◇ ◇

When Christ, who is our life, shall appear, then shall ye also appear with him in glory. (Col. 3: 4.)

Unconsidered Trifles

Rifle Instructor: "Do you know where you are aiming?"

New Recruit: "No, sir, I'm a stranger in this district."

◇ ◇ ◇

Visitor: "Why is the church bell ringing, Sexton?"

Sexton: "Cos I be pulling this 'ere rope, mister."

◇ ◇ ◇

After attacking an enemy ship, a submarine dived and waited for the depth charges.

One of them exploded near enough to the submarine to make it heel over so far that the alarm bell rang and some of the lights went out.

For a moment there was dead silence as everyone waited for what might happen next. Then the ship's comedian came out with:

"Give the gent a coconut, Bill! He's rung the bell!"

◇ ◇ ◇

Seven-year-old Kenneth was usually restless in church, so his mother was pleased one Sunday morning to see him sitting with clasped hands and bowed head throughout a long prayer.

When, later, she expressed appreciation of his attentive manner, the boy's face softened with a pleasant memory.

"That fly," he chuckled, "walked in and out of my hand exactly two hundred and sixty-five times."

Continental Again

President Roosevelt addressing the Canadian Parliament at Ottawa seems to be as natural as the Grand Trunk operating into Chicago or the San Diego and Arizona Eastern running trains over tracks that cross and recross our boundary line with Mexico as if it just wasn't there.

Yet it is less than a generation when the middle of an international bridge was considered the proper place for an interview between heads of North American governments, if any were to be had at all.—Chicago Daily News.

The Naazzies

Much that we admire in the English is symbolized by the way Winston Churchill pronounces the word "Nazi." In contrast to the careful cultured and somewhat respectful "notsy" of the radio announcers, his "naazzy" is a simple snarl of derision, implying that it's impossible for a plain man to get the hang of any such foreign word and, in this instance, certainly not worth the trouble.—The New Yorker.

Blood Donors Service Get Battle Flag

Gen. McNaughton's battle flag (CENTRE), donated by National Defence Minister J. L. Ralston, was presented to the Blood Donor Service of the Canadian Red Cross Society in Ottawa at an impressive ceremony at Blood Donor Service headquarters. The presentation was made by Brigadier J. C. Meakins, Deputy Director of Army Medical Services and the flag was accepted by F. C. Elford, chairman of the Ottawa Blood Donor Service. It will hang with flags of the Royal Canadian Air Force and Royal Canadian Navy. LEFT to RIGHT in this group shown at the presentation are F. C. Elford, chairman of the Ottawa Blood Donor Service; Capt. E. R. Mainguy, D.S.O., O.B.E., Royal Canadian Navy; Brigadier Meakins, and Air Vice-Marshal J. A. Sully, A.F.C., Royal Canadian Air Force.

(Canadian Army Photo)

Canadian Girl Will Return To Mission Field

By CORA NILL.

WHITBY, Sept. 7 (ENS) Wednesday night was missionary night at the School for Leaders in session at the Ontario Ladies' College, in Whitby. Miss Dorothy Pearson of India was the speaker.

Speaking on what she expects to find on going back to India, Miss Pearson said that at present the future of India looks extremely black. India needs a little goodwill to-day. India with its many divisions of religions, of races, castes, politics, with its great masses of illiterate people is a great and serious problem. The problem of teaching the illiterate without money, and if and when taught to read, the problem of directing the readings so necessary if they are not to read first all the propaganda of the enemy, are but two of the many problems.

Miss Pearson paid tribute to Indian womanhood, women and girls who accomplish so much by way of assisting Christian workers in spite of many handicaps and native customs.

Although advised against returning to India, Miss Pearson declared she was going back. When questioned as to what she could accomplish, she said she could love its people, she could soothe a fevered brow, she could teach the illiterate—always there would be ministering for willing hands and hearts.

Dr. Beaton's concluding lecture on Thursday afternoon on Missions in a Warring World, included such thoughts as the necessity for a reiteration of the New Testament conception of the eternal value of every human life; the great eternal purposes in the heart of God transcending any value of any life; that although victory is ultimate, peace can come only when Christian love is supreme and universal, and Jesus has been progressively reincarnated in the lives of men and women, were developed by Dr. Beaton, through his wide experience as a missionary and an author.

Brenner Pass Is Heavily Bombed

The bridges of the Brenner Pass, pictured ABOVE, have been heavily bombed by the Allied Air Force. Military observers believe the present thrust of the Allied armies on to Italy's mainland is the beginning of a drive toward the Brenner Pass, communication artery with Germany.

BUILDS ROOF FIRST

The bush-tit, and American titmouse, builds the roof of its nest first, then works down.

Bale Planned For Indian School

CAMPBELLFORD, Sept. 7 — (ENS).—Burnbrae Ladies' Aid and W.M.S. held their September meeting at Mrs. Samuel Wallace's home in Seymour East on Thursday afternoon when plans for a social evening to take place in connection with the October meeting were made. Mrs. George Craighead, 1st vice president of the W.M.S. presided in the absence of the president, Mrs. Wm. Hutcheon. Mrs. Clayton Wallace and Mrs. Craighead assisted with the devotional period.

The bale will comprise of 5 quilts all of which will be sent to the Indian School in Western Canada that is each year provided for by the branch. At the close Mrs. Donald McKay gave an interesting reading.

The Ladies' Aid meeting was in charge of Mrs. Clayton Wallace who announced an invitation had been extended by Mrs. J. A. Murray to hold the next meeting in the form of a social at her home. On accepting the invitation members named Misses Hazel McKenzie, Dorothy Eagleson, Clara Thain and Thelma Wallace to be a program committee for that meeting. At the close of the business a short program was offered and included a reading by Mrs. George Craighead, piano solo by Mrs. Alvin Pollock, vocal duet by Mrs. William Mathews and Mrs. George Craighead and a piano solo by Miss Dorothy Eagleson.

Full line of Marshall, Simmons and Sleep Master. Spring filled mattress units.

W. E. FRANKS
FURNITURE

Human Bank

BOSTON, Sept. 7—(AP).—Doctors at Massachusetts General Hospital operated upon two-year-old Jean Coppinger to remove a nickel lodged in her throat. They took out the nickel—and found a dime with it.

For STRAINS, SPRAINS and SORE MUSCLES
OLYMPENE
THE ANTISEPTIC LINIMENT

Bulldozers Rip New Allied Roads

By EDWARD GILLING.
Representing the Combined British Press. (Distributed by the Canadian Press).

WITH THE 8TH ARMY IN SICILY.— (Delayed) —The first light of dawn was breaking over the Italian hills as our assault craft ground to a halt in the shallow water, followed by equipment-filled amphibious "ducks" which came ashore and trumdled up the beach.

Troops from our craft quickly filed across the beach and disappeared into an orange grove.

The first group of Italian soldiers walked onto the beach wtih arms upraised, saying "Italian Sicilians." They surrendered their arms.

The strait now was filled with craft of all types and sizes. On shore, bulldozers were making paths through the vineyards and orange groves, from the beaches.

Military policemen stand at the road junctions, directing vehicles on their various routes.

Hidden in the groves are anti-tank guns covering teh road junctions. Twenty-five pounders cover the hills.

The assault troops with which I landed embarked on the opposite side of our position when a great barrage began.

Great white flashes ran in and out of the hills behind Messina. Little splashes of red twinkled in the hills and on the beaches of the mainland as the shells burst. Fires sprang up in many places and the hills which had been so clearly visible in the starlight earlier disappeared in a haze of dust and smoke.

Closing in on the beaches, we could see very little, owing to the smoke. As the leading boats grounded, we waited anxiously for some moments, expecting the enemy defences to open up far away.

There was a chatter of machine-gun fire from pillboxes, followed by a brief burst from our Brens.

Then all was silent again. Our wait ended when a rocket suddenly rose and burst over the beach. Then we knew that the beachhead was secured.

"OVERSEAS GIFTS"
Choose them now. A small deposit will hold any article until desired.
ELSIE BENNETT
GIFT SHOP
345 George St.

MOFFAT ELECTRIC RANGES
Featuring Therm-o-matic Synchrochime Control and Famous Moffat Red Spot Element.
Free Illustrated Booklet.
Agents:
Miller-Powell Co.
438 GEORGE ST.
Phone 6453

Established 1906
COLEMAN BROS.
Phone 4485
Decorating Contractors
... is slipping by. Don't put off those Exterior Painting Jobs any longer. Use
M... ...ES HOUSE PAINT, PORCH AND DECK
For Verandah Floors
447 George St. (North of Brock)

Save This Coupon
It entitles you to 10% discount on a fall suit, priced 5.95 up
UPTOWN SILK SHOP

New under-arm Cream Deodorant safely Stops Perspiration

1. Does not rot dresses or men's shirts. Does not irritate skin.
2. No waiting to dry. Can be used right after shaving.
3. Instantly stops perspiration for 1 to 3 days. Prevents odor.
4. A pure, white, greaseless, stainless vanishing cream.
5. Awarded Approval Seal of American Institute of Laundering for being harmless to fabric.
Arrid is the largest selling deodorant
39¢ a jar
Also in 15¢ and 59¢ jars
ARRID

Warkworth News

Miss Doris Walsh and her friend, Miss Isobel Beatty spent the week-end in Toronto.

Mr. and Mrs. C. T. Maycock spent the week-end and holiday with relatives and friends at Toronto and Thornhill.

Mrs. W. B. Hawkey is visiting Mr. and Mrs. Roy McKenzie, Toronto.

Mrs. Gordon Hutchinson, Belleville spent Friday with her parents, Mr. and Mrs. Harold Insley.

Misses Jean and Joy Anderson, Norham, are visiting their grandparents, Mr. and Mrs. Charles Dunn, Seymour.

Gunner Leslie Hardy of Cornwall spent the week-end at his home here.

Discuss Labor Laws

TORONTO, Sept. 7 —(CP)— A committee will be formed next week to examine labor-management relations in Ontario and discuss possible amendments to the Provincial Collective Bargaining Act and Labor Court, Ontario Labor Minister Daley announced Monday. Mr. Daley said organized labor representatives will sit on the committee.

C.C.F. Shuts Out Party

CALGARY, Sept. 7 —(CP) —The Co-Operative Commonwealth Federation National Council "almost unanimously" turned down an offer of affiliation with the recently-formed Labor Progressive Party, David Lewis of Ottawa, National Secretary, announced last night. "Perhaps about three per cent of the dele-Zuber, Yankees—Siebert batted in

Borden's Brother Dies

HALIFAX, Sept. 7 —(CP)—Henry C. Borden, native of Grande Pre, N. S., and youngest brother of the late Sir Robert Borden, Prime Minister of Canada during the First Great War, died in hospital here Saturday night after a long illness.

SMALL BITERS

Scab mites which cause sheep scab or mange are only one fortieth of an inch long.

OSHAWA COLTS ELIMINATE GENELECS WITH TWO STRAIGHT WINS

Askmenow Wins $50,000 Added American Derby

Askmenow, No. 1, with Jockey George Woolf up, and racing under the colors of Hal Price Headley, is shown charging down the home stretch to overtake and pass Bold Captain,, No. 6, to win the $50,000 added American Derby, feature race at Washington Park racetrack, Chicago, Ill. Bold Captain was second in photo finish. Famous Victory ran third.

Canadian Sport Snapshots

By CHARLES EDWARDS
Canadian Press Staff Writer

TORONTO, Sept. 7 (CP) —Apparently the Canadian armed forces have decided upon a mutual policy barring servicemen from opposing civilians in the prize ring. The army, of course, laid down this principle months ago when it refused to permit Pte. Johnny Greco of Montreal to fight Bob Montgomery, the lightweight champion. Now the Air Force has taken a similar stand in refusing LAC. Ken Lindsay of Vancouver permission to fight Angelo Callura of Hamilton, Ont., in Vancouver Sept. 8 for the Canadian featherweight title.

Obviously the objection is not to Lindsay fighting. Nothing was said when Ken met and whipped Pte. Charley Bagnato in Vancouver in a out billed as for the featherweight title of the Canadian armed forces. The idea, therefore, must that the public objects to uniform and civvies mixing with money at stake. This was certainly the case when certain sports writers howled down the Greco-Montgomery fight last June, centring their objections on the allegation Promoter Mike Jacobs was to share in the proceeds

The apparent service policy, however, leaves the way open for a Canadian lightweight bout matching the champion, LAC Dave Castilloux and Greco. A bout between these two Montrealers would be enthusiastically approved by a considerable section of the Canadian fight public.

One man's opinion:

Bill (Niagara Falls Review) Gaynon: "Tommy Gorman's invitation to take a couple of N. H. L. teams to Califormnia before the start of another season proves that the Canadien-Black Hawk jaunt in that direction last spring sold big-time hockey to the movie colony. However, with so many of the good performers out of the league it might not prove wise to return this autumn and the shrewed T. P. may decide against the plan."

Eddie Gillis was one of Cape Breton's greatest all-round athletes. He coached Halifax army baseball team the past two seasons but he'll never play again. An injury suffered in his coal-mining days caught up with Eddie and led to his discharge from the army.... Vancouver won't have a senior football team this Fall but Greg Kabat, who went to the coast to coach the Grizzlies two years ago, has been named coach of the Vancouver College team. Kabat, former All-American at Wisconsin University, was with Winnipeg Bombers from 1933 to 1940.

Flier Is Champion

TORONTO (CP)—FO. Bill Weisbuch of Brantford and California won the men's single title in the invitation tennis tournament at Toronto Cricket Club yesterday by defeating Canada's premier player, Ross Wilson, St. Catharines lawyer, 6-2, 4-6, 6-3.

Event Postponed

STRATFORD —(CP)—The $6,100 Three-year-old Futurity was postponed because of weather yesterday, the two divisions of the event will be held Wednesday. There will be eight starters in the trotting division and seven in the pacing.

Complete Auto Service
MOTOR REPAIR, BODY BUMPING, REPAINTING
J. J. DUFFUS CO.
Tel. 5757

Our upstairs location means it costs us less to do business. Men's and ladies' suits made to order at surprisingly low prices.
TONY PEPE
CUSTOM TAILOR
Greene Bldg. 181 Charlotte

MEN'S SUITS
Regular to $35.00. Made-to-Measure $29.95
Why Wear Readymades?
Board & Huffman
180½ CHARLOTTE

It's Time To Order Your Fall Suit
Don't wait until the last minute. It takes longer than ever to make a suit now. We also have a stock of suits, so we can suit you, no matter who you are.
Eric Howard
MEN'S APPAREL
329 GEORGE ST.

Hatch Horse Wins Again

STRATFORD, Sept. 7 — The first day of the two-day harness racing here Saturday was not overly attended, but those who did come out certainly saw a grand brand of racing. Chappy Chapman, Toronto trainer and driver almost stole the show as he drove in six dashes and won five of them. His first winner was the two-year-old pacer, Goodwill Bill, owned by Herb E. Hatch, Toronto, who 10 days ago won the two-year-old futurity, came right back again to win in straight heats from practically the same field as he met in the futurity. Bob Grattan, London-owned juvenile, was highly touted and went to the post favorite, but apparently it was his day off, as he never really developed into a serious threat.

Two-Year-Old Pace, Purse $200.

Goodwill Bill (Chapman)	1	1
Mary S. (Fraser)	2	3
Bob Grattan (James)	4	2
Bob Wilkes (Tolhurst)	3	4

Time, 2:20¾, 2:20¼.

2:28 Pace, Purse $200.

Minto Harvester (Milton)	1	1
Una Henley (Hughes)	4	2
Ringlets Henley (List)	2	5
Henry McKinney (Tallach)	3	3
John Grattan (Fraser)	5	4
Linna Lee (Tolhurst)	6	6

Time, 1:03½ (halm-mile) 2:12¼.

Classified Event, Purse $200.

Easter Parade (Chapman)	1	1
Royal Sadie (Champion)	5	2
Irene Harvester (Milton)	2	6
Lady Peters (Simpson)	3	5
Helen Lee (Fraser)	6	3
Star Henley (Tolhurst)	7	4
Imperial Grattan (Buchan)	4	7

Time, 1:02¾ (half-mile), 2:11.

Classified Trot, Purse $200.

Lee Star Note (Toor)	2	1
Etta Castleton (Chapman)	1	5
Bellini Etawah (Purvis)	5	2
Bridie Dale (Harrison)	3	4
The Joker (Fraser)	4	3
Princess Oakie (Hughes)	6	6

Time, 1:07 (half-mile), 2:19¼.

Baseball's Big Six

By the Associated Press.
(Three leaders in each league.)
Batting:

	G	AB	R	H	Pct
Musial, Cards.	134	538	91	190	.353
Herman, Dodgs.	130	497	64	165	.332
Appling, W. Sox	127	480	49	159	.331
Wakefield, Tigs.	127	530	77	170	.321
Eliott, Pirates.	137	519	71	165	.318
Curtright, W.Sx	110	375	56	114	.304

Runs batted in—National League: Nicholson, Cubs 106; American League: York, Tigers 101.

Home runs — National League: Nicholson, Cubs 22; American League: York. Tigers 30.

Vancouver Pro Wins

EDMONTON.— (CP).— Against a strong field, Stan Leonard, Vancouver pro, defended his Alberta open golf title Labor Day by completing the 72-hole medal play with a score of 293 aggregate. Second was an amateur, Henry Martel of Edmonton, with two strokes more.

Additional Sport On Pages 7, 10

BIGGAR & CRAWFORD
Members Toronto Stock Exchange
JOHN KNOX CRAWFORD G. FIELDING BIGGAR (Limited Partner)
10 KING ST. EAST, TORONTO
PETERBORO BRANCH:
397 GEORGE ST.—PHONE 4456
A. L. STEDHAM, Manager
WE SOLICIT YOUR INVESTMENT ENQUIRIES

Enjoy a good cup of coffee
The Sandwich Bar
460 GEORGE ST.
Phone 9326

SPORTS—DAY BY DAY

By FRED D. CRAIG

Bright spot for the Westclox, with the Ontario playdowns coming up is the effective pitching delivered by Isobel Bullock in two games over the week-end against the Ottawa Clark's Dairy team, a senior outfit from the capital made up of well-seasoned ball players. After Ottawa had clicked for ten runs in the first three innings of Saturday's game the Westclock catcher-pitcher went to the mound and held the invaders to one more run for the balance of the battle, striking out ten and allowing only four hits in the last six innings. She went back at the visitors in Monday's game pitching the whole nine innings and allowed only four hits and a solitary run so that in fifteen innings against a highly-touted squad Isobel Bullock yielded only eight blows and two runs while she struck out no fewer than fifteen of the Ottawa batters. When she wasn't striking them out they were popping up and in the whole fifteen innings only about half a dozen balls were well-hit. The Westclox girls played good ball in the field in Monday's game and did some timely hitting as well with Marg. Selkirk of Aircraft helping out with a couple of timely doubles.

* * * * * *

The battle for the Knox Cup and the intermediate girls' championship will be resumed at the Bowl Wednesday night when Generals and Electrics will meet in the second game of their semi-final bracket and the right to meet Brintons in the final series for the title. The Brinton girls by a double victory over the Johnson Motors have qualified for the last round and are waiting for the other finalist to be named. Tomorrow night's game which is billed to start at 6.30 o'clock should be a good battle for the two teams are very evenly matched and on their season's record should make a keen fight of it in this semi-final girls' softball until Westclox start their provincial playdowns for Aircraft have dropped out of the post-season series with the Big Bens. The series would have been good practice for the city champions who are awaiting their big test in the Ontario series. The local title-holders made a real bid for the provincial championship last season and should give a real account of themselves this year with the added experience they have gained since the series with Preston a year ago.

* * * * * *

Nice Going

Capture of the junior 100-yards' breast stroke event by sixteen-year-old Bill Lech at the Dominion swim meet at Winnipeg Friday night gave Peterborough its second Dominion swimming championship. Another pupil of Gordon Minty, local swim coach, put this city on the map some years ago when Al Marshall, now overseas with the R.C.A.F. won the Dominion senior men's breast stroke title and established a new record. The success of these two boys not only indicates ability on their own part but reflects the success of the instructional methods of their coach who early recognized their ability and encouraged them to keep on training until a Dominion championship was their reward. In the case of young Lech, Coach Minty picked him out as a comer some time ago and entered him in the Quebec provincial meet earlier in the summer. He finished third on that occasion but only half a yard separated the first three swimmers and the youngster made such a good showing that Coach Minty went out on the end of a limb and predicted that he would take the Dominion title this year. He told this column several weeks ago that his protege had been showing steady improvement in his workouts and on the strength of that his good showing in the Quebec race declared that he should win at Winnipeg. That prediction was completely vindicated on Friday night.

* * * * * *

So far as Peterborough is concerned men's softball dropped off the scene Saturday afternoon when Genelecs, named by the O.A.S.A. to represent this city in the O.A.S.A. intermediate A playdowns, were defeated 11 to 1 in Oshawa by Manager Soup Campbell's Colts. Thus the local squad were shellacked by the same score as in the opening game here Tuesday night last and the Motor City squad took the round in two straight and will meet Belleville Reliance in the next bracket. Dean McLaughlin did the pitching for the Colts Saturday and Genelecs found it about as difficult to score against him as it had been to pick up runs at the expense of Preem Whiteley in the first game. Terry Woods was the starting pitcher for the losers with Eakins the Lindsay twirler finishing the game. Thus Ronnie Akers who won most of the games garnered by the Genelecs during the regular league season saw no action in the O.A.S.A. round, another queer quirk of a bizarre windup to the softball season. Developments of the past two weeks have ended the summer's campaign on a sour note. While the final result might have been the same no matter what team represented Peterborough in the Oshawa series it will at least be difficult to convince the majority of fans that the 4th Battery wouldn't have scored more than two runs in the two games against the Colts.

* * * * * *

Cooper Nears the Goal

It looks as if the National League which has already one pitcher, Rip Sewell, in the 20-win class will also have the second twirler in the select group for big Mort Cooper won his 19th victory of the season over the holiday with a 1 to 0 shutout of the Cincinnati Reds and the Cardinals' ace is a sure-fire bet to win at least a score before the season ends. Whitey Kurowski fired the shot that gave him his latest win for it was the third-sacker's homer that produced the only run of the game. Incidentally with the Cards and Yanks almost in for their respective title there is a lot of speculation as to whether Cooper can overcome his American League complex when the big series rolls around. So far Cooper while dominating National League hitters has singularly poor luck against the boys from the other loop. In the all-star games of 1942 and 1943 he was ineffective and although he started twice against the Yanks in last year's world series he was beaten the first time and on the second occasion had to be yanked. He's a great pitcher, however, and in spite of his sad record against American League opposition, we look to him to overcome that jinx and be a big factor in the annual classic. And by the way we are calling the Cards to take the series. We hadn't much company when we made a similar call a year ago but this season we have a lot more supporters.

* * * * * *

According to Ken Colling, Belleville sports commentator, there is little prospect of baseball in the Quinte centre next season. Noting the revival in interest in the orthodox brand Ken somewhat mournfully comes out with the following: "The only fly in the ointment is the fact that both Peterborough and Oshawa seem to think Belleville is ready for baseball in 1944. As the situation stands there isn't any more chance of baseball coming back here under the present conditions than Hitler has of winning the war. However, if Belleville sports mentors don't want baseball, well no doubt the Trenton Air Station would welcome games with Peterborough, Oshawa and other Central Ontario cities. Peg Hurst seems to think Kingston would be interested in the revival of the old C.O.B.L., but we doubt it very much, if for no other reason than the Limestoners have a flourishing city league of their own. However, it does prove there is a general trend towards the revival of baseball if only in the minds of some. As for Belleville —well maybe we can look on from the outside and read about the game."

* * * * * *

Sporting Chili Con Carne: "After all," says Ken Colling in his Belleville sport column "the entire 4th Battery team was made up of Peterborough lads who had resided in that city for years past." Try and tell that to Secretary Feaver of the O.A.S.A., Ken....That official did not even bother consulting the Peterborough member of the O.A.S.A. executive before taking action....Cobourg girl softballers who have been running a

(Continued on Page 14)

1942 Champions Win 2nd Game By Score of 11-1

OSHAWA, Sept. 7 (Special to the Examiner) — Peterborough "Genelecs" faded out of the O.A.S.A. Intermediate "A" playoff contention in the first round when they bowed to Oshawa Colts 1942 Provincial champions, by a score of 11 to 1, here on Saturday afternoon.

It was the second straight win for the Colts over the Liftlock City representatives and strangely enough, by the same score.

Playing before a large crowd of fans, an attendance which was augmented by the "George Munroe Benefit Fund" draw staged during the afternoon, the Genelecs flashed a fair sort of defensive ball but they failed miserably at the plate.

Colts sprinted around the bases for two runs in the first frame when Dalton doubled, Hall grounded out and Hurst was safe on an error by Playford. Little grounded to force Dalton at the plate, but before this had happened, Hurst had stole second while combining with Dalton. Then when Dalton was tagged out, Little and Hurst pulled off a double steal despite the desperate attempts of the Peterborough team to nip Hurst at the plate. He was safe and Little went to second. Then Dean McLaughlin singled to score Little.

Petes Got 7 Hits

Genelecs only collected a total of seven hits off Dean McLaughlin's tricky pitching. His slow ball had them guessing badly and they couldn't bunch their hits at all. In the third inning, Holmes was safe at first on Oshawa's only error of the game, when Magee dropped Hall's throw. Giardino singled and Moorhead walked to fill the bases. With the bases loaded and none out, Colts came up with a sparkling play when Little speared Tucker's clean single into left field with one hand and threw to the plate to catch Giardino cold, who was trying to score from second. Then Playford flied out to Little who made a great running catch, and Cadd grounded out to end the inning, leaving two runners stranded.

After that Peterborough didn't come close, although they had two runners on the bases in the fourth inning and two more in the ninth, but both times there were already two men out and the next batter failed.

Little, with five catches, two of them in the sensational class, and Dean McLaughlin's ten strike outs formed the bulk of Oshawa's defensive play with Hall getting three pop flies at third base.

Tucker with two hits and two walks in five trips was the only Peterborough batter to have much success at the plate. The other five hits were divided between Giardino, Moorhead, Mowry, Woods and Holmes.

Colts didn't do very much to Woods' tricky pitching after the first innings, in fact Woods held them scoreless for the next three frames. In the fifth Hall walked and Hurst doubled and Hurst scored when Hawkes fumbled Dean McLaughlin's grounder.

Went to Showers

In the sixth inning, Woods went to the showers after a wild streak. He walked Trewin to start the inning and V. McLaughlin sacrificed. Ted McLaughlin walked, Dalton walked and while he was walking, Trewin scored on a wild pitch. T. McLaughlin scored on a wild pitch while Hall was walking and Woods came out, with Eakins taking over. Eakins fanned Hurst but Little bingled in the clutch to score two more runners, making it 8-1.

Colts got their other three runs in the eighth inning when they cut loose on Eakins with a single by Hall, double by Hurst, single by Little and a single by Magee.

Hurst and Little with two hits apiece were best but every other player on the team with the exception of Ted McLaughlin had at least one hit for the Colts.

Score by Innings—

Peterborough	001 000 000—	1	7	4
Oshawa	200 024 03x—	11	10	1

The Teams—

Genelecs — Giardino 2b, Moorhead lf, Tucker ss, Playford cf, Cadd 1b, Hawks 3b, Mowry c, Woods p, Holmes rf, Eakins p, in 6th.

Colts—Dalton ss, Hall 3b, Hurst c, Little lf, D. McLaughlin p, Magee 1b, Trewin 2b, V. McLaughlin cf, T. McLaughlin rf.

Umpires—Pat Calladine, Peterborough, and Reg. Fair, Oshawa.

ALMOST GOT AWAY

ALVA, Okla — (CP). — Mrs. Carl Mallon caught a 10-pound catfish and hauled it almost to the bank when the line snapped. She leaped into the water, clamped a clinch on the catfish and brought it to shore.

MIGHTY MITE . . . By Jack Sords

Brintons Victors Over Watercraft

Brintons had no trouble in winning their first game in the Industrial League semi-finals from Watercraft, beating the boatmen 17 to 7. The losers used three pitchers, Walker, Gordon and McDougall, and two catchers, Hewie and Johnston, but the Brintons piled up the score. The battery for the winners was Phillips and Byers. The umpires were P. Hillier, D. Hillier and D. Drummond.

The second game in the series will be played Wednesday night.

Tomorrow, Wednesday, night Outboard Marines and C.G.E. Drafting will meet in the second game of their bracket. If the winners in the semi-finals are declared Wednesday night the final round will start Thursday.

Hamburgers Of Quality
Served piping hot with mustard or pickle, we use only the best of steak. Open 'till 2 a.m.
WHITEWAY HAMBURGER
Charlotte and Bethune Open till 2 a.m.

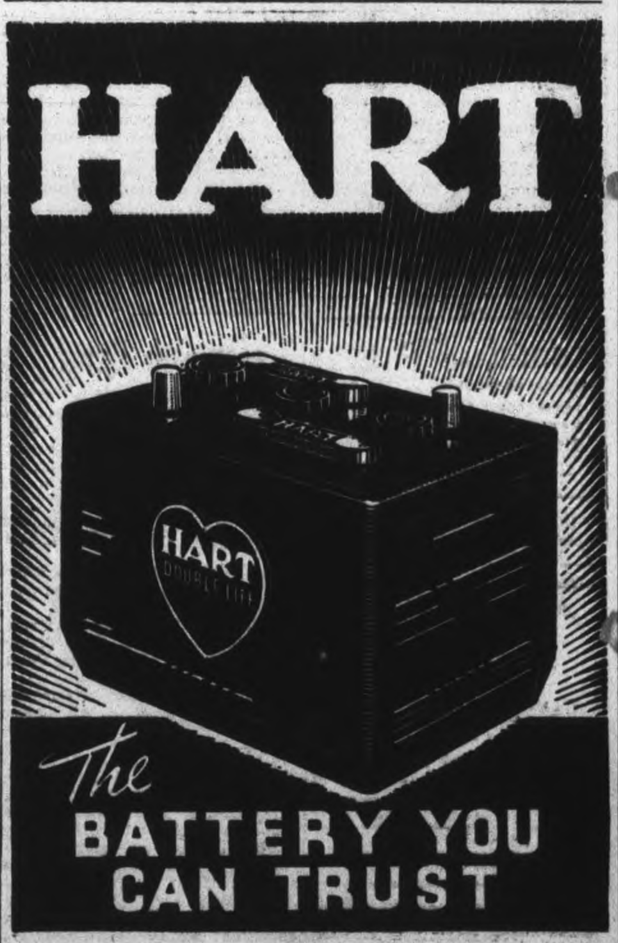

DISTRIBUTOR:
ALF PINK
WATER ST. N. PHONE 3842
DEALERS
Burns' Garage, Downer's Corner
Coyle's Garage, Lakefield
Snowden's Service Station, 714 George St. N.
Preston's Service Station, 272 Charlotte St.
H. Davis' Service Station, Charlotte St.
H. Howell's Service Station, 127 Hunter St. E.

WESTCLOX GIRLS WIN AND LOSE WITH OTTAWA OVER WEEK-END

Wins High Jump In Army Meet

Signalman H. D. Wilkins, of London, Ont., is shown here winning the running high jump at a track and field meet held recently in England by Canadians.

BASEBALL RECORD

INTERNATIONAL LEAGUE

	Won	Lost	Pct.
Toronto	90	55	.621
Newark	80	67	.544
Syracuse	77	70	.524
Rochester	73	74	.497
Montreal	72	74	.493
Baltimore	71	77	.480
Buffalo	64	83	.435
Jersey City	60	87	.408

Monday's Results.

Toronto 1-1, Bufalo 8-0.
Rochester 7-5, Montreal 3-4.
Jersey City 2-2, Newark 5-4.
Syracuse 3-1, Balimore 2-4.

Sunday Results.

Toronto 3, Buffalo 2.
Montreal 2-2, Rochester 1-1.
Newark 6-3, Syracuse 4-0.
Jersey City 6, Baltimore 0.

Saturday Results.

Toronto 0, Montreal 0.
Buffalo 0, Rochester 7
Syracuse 3, Newark 13.
Jersey City 1, Baltimore 3

NATIONAL LEAGUE

	Won	Lost	Pct.
St Louis	85	45	654
Cincinnati	72	57	558
Brooklyn	69	59	539
Pittsburgh	69	65	.515
Chicago	61	68	.473
Boston	57	67	460
Philadelphia	57	72	442
New York	45	82	354

Monday's Results.

Philadelphia 3-3, New York 6-1
Boston 3-3, Brooklyn 7-2
Cincinnati 10-3, Chicago 1-1
Pittsburgh 2-2, St Louis 3-6.

Sunday Results.

Philadelphia 2-5, Boston 1-1.
Brooklyn 5, New Yorkk 1.
St. Louis 1-0, cincinnati 0-4.
x-Pittsburgh 5, Chicago 4.
x Twelve innings.

Saturday Results.

Pittsburgh 7, Chicago 4.
New York 3, Brooklyn 4.
Cincinnati 1, St. Louis 2.

AMERICAN LEAGUE

	Won	Lost	Pct.
New York	80	49	.620
Cleveland	68	59	.535
Washington	71	62	.534
Detroit	66	60	.524
Chicago	66	61	.520
Boston	62	69	.473
St. Louis	58	71	.450
Philadelphia	44	84	.344

Monday's Results.

New York 2-11, Philadelphia 11-4.
Washington 1-1, Boston 5-4.
St. Louis 2-0, Cleveland 3-2.

Sunday Results.

St. Louis 3, Detroit 2.
Philadelphia 7, Boston 5.
Washington 3-5, New York 2-1.
Chicago 2-4, Cleveland 1-3.

Saturday Results.

Washington 1, New York 2.
Philadelphia 1, Boston 2.
St. Louis 12, Detroit 5.
Chicago-Cleveland postponed.

AMERICAN ASSOCIATION.

Monday's Results.

Milwaukee 3-7, Kansas City 2-3.

Sunday Results.

Columbus 5-1, Indianapolis 4-3.
Milwaukee 6-1, St. Paul 2-3.
Toledo 14-4, Louisville 4-3.
Kansas City 10-0, Minneapolis 6-4.

Saturday Results.

Indianapolis 12, Columbus 2.
Louisville at Toledo, Postponed.
Milwaukee at St. Paul, Postponed.
Kansas City at Minneapolis, Postponed.

IMPORTED ROASTS

CAPE TOWN — (CP). — Because of meat shortage in South Africa the Union's government is considering chartering vessels to import meat from Madagascar.

LISTEN TO CHEX
"The House Of Peter MacGregor"
10:30 TO 10:45 A.M.
Mon., Wed., Fri.
KINGAN HARDWARE

TUNE IN
CHEX
Listen to
STELLA UNGER
—in—
"Let's Take a Look in Your Mirror"
Monday to Saturday
6.10 to 6.15 P.M.
★ ★ ★
WARNE'S
JEWELLERY STORE

Brooklyn Wins 10th Straight Beating Braves

By JUDSON BAILEY
Associated Press Sport Writer

Labor Day, traditionally a big day for the major leagues, passed quietly for the fans this year but the players and clubs concerned did their utmost to provide excitement for the 122.561 spectators who turned out at seven parks.

At Chicago Woody Williams, a reserve infielder for Cincinnati Reds, tied the National League record for consecutive hits, 10, by making five in the first game and another on his first time up in the nightcap to go with four he had made at St. Louis Sunday. With this momentum the Reds whipped the Cubs twice 10-1 and 3-1, the latter game going 10 innings. Elmer Riddle gained his 18th victory.

The Cardinals crushed Pittsburgh Pirates twice 3-2 and 6-2 as Alpha Brazle pitched seven-hit ball and Harry Brecheen came up with a four-hitter, walking home.

Crowd of 28,638

At Brooklyn before the largest throng of the day, 28,638, the Dodgers ran their winning streak to 10 games, longest in the five-year managerial tenure of Leo Durocher, by winning the first half of a doubleheader with Boston Braves 7-3.

Then the Braves banged back to win the second game 3-2 on Chet Ross' single in the 10th inning.

Babe Dahlgren, who worked two innings as a catcher in the first game at the Polo Grounds in New York, hit a two-run homer in the 11th inning of the second game to give Philadelphia Phillies a 3-1 decision over the Giants after New York had bagged the opener 6-3.

In the American League New York Yankees were walloped 11-2 in the first game of a doubleheader with Philadelphia Athletics to give the junior circuit leaders their third straight loss, but they rebounded with an 11-4 triumph in the second game.

Dick Siebert, who had batted in five runs at Boston Sunday, drove in four for the A's in the first game against the Yanks, but in the second game Charley Keller hit his 25th homer of the season and the Bombers finished strong with six runs in the ninth inning.

Boston Red Sox swept a doubleheader from Washington Senators 5-1 on the Hughson's four-hit hurling and 4-1 in Bobby Doerr's three-run homer in the sixth.

Cleveland clipped St. Louis Browns twice 3-2 in 10 innings and 2-0 in five frames with weather interfering with both games.

The elements caused postponement of the scheduled doubleheader at Detroit and as the result the Tigers will entertain Chicago White Sox in two games today, the only games on the calendar.

MOVIE TIME TABLE

Centre—"Go West Young Lady" 2.43, 5.18, 7.48, 10.20; "I Escaped from the Gestapo", 1.30, 4.03, 6.35, 9.08.

Capitol — "China", 2.00, 3.55, 5.50, 7.45, 9.45. Last complete show, 9.10.

Bullock Stars On Mound For Local Westclox Team

Westclox broke even with the fast Clark's Dairy team in their week-end exhibition games. The Big Bens with half a dozen regulars missing Saturday were beaten 11 to 3 but they came back with a bang Monday evening to take the invaders 10 to 1. At that it was the second game of the day for the Peterborough girls who filled an engagement earlier in the afternoon at the big sports day at Baillieboro, winning 15 to 8 over a Baillieboro team. Marg. Selkirk pitched for the Westclox with Beryl Dobbin doing the catching and Annie Menelli and Ruth Clapp, second base and short stop of the Ottawa team played with the Big Bens.

Isobel Bullock's pitching was too much for the Ottawa squad here yesterday. After finishing Saturday's game and holding Ottawa to one run in the last six innings of that affair the Westclox pitcher went back at the Easterners yesterday and pitched four-hit ball, allowing them only a solitary counter. They managed to bunch two doubles in the sixth inning to get that lone marker but outside of that frame were held well under control. The Westclockers played good ball in the field behind this fine pitching and the result was that the Peterborough girls looked like winners all the way after they had broken out in front in the third inning with a trio of runs. They made the win decisive by coming through with six markers in the final frame.

Nicked for 13 Hits

Barbara Williamson, who beat the Westclockers Saturday, found the task tougher yesterday and they broke through her delivery for thirteen hits while her teammates were guilty of some errors that hurt.

Westclox took the lead in the third. Joyce Withers opened with a single over third and Aggie Anderson was safe on Ruth Clapp's error. Marg. Selkirk's double to right and Marg. Hawthorne's fly to centre sent three runs in.

There was no further scoring until the sixth. With one out in the Ottawa end Annie Menelli doubled over Barbara Rome's head in left, and after Ruth Clapp had flied to left, Dot Fowler also doubled to the same field to send Annie Menelli in with the only Ottawa run of the game.

Westclox made it 4 to 1 in the eighth. With one away Eunice Armstrong singled to centre and Barbara Rome to left. When Annie Menelli erred on Beryl Dobbin's roller Eunice Armstrong scored.

The ninth was a field day for the Westclockers, when the first six batters to face Williamson all hit safely. Aggie Anderson beat out a bunt to start it, Marg. Selkirk doubled to centre, and Isobel Bullock, Marg. Hawthorne, Eunice Armstrong and Barbara Rome all singled in a row. The six hits along with a passed ball and a couple of errors chased half a dozen runs in and made the game a cinch for the Westclockers.

Barbara Rome and Eunice Armstrong led the winners' attack with three hits each in five trips to the plate. Marg. Selkirk had two doubles and Aggie Anderson a pair of singles. Annie Menelli, who had three hits for the Ottawa girls Saturday, came up with a double and single yesterday and was the only visitor to get more than one blow.

Fielding features were Ruth Clapp's running catch of a fly in short left on which the Ottawa shortstop had to go back a long way and Marg. Hawthorne's quick recovery and throw of a hard hit ball knocked down by Isobel Bullock.

Ottawa—Ethel Anderson lf, Annie Menelli 2b, Ruth Clapp ss, Dot Fowler 1b, Sylvia Seguin cf, c, D. Boutillier c, J. Maxwell rf, M. Skeene 3b, Barbara Williamson p, E. Moss, rf ,cf.

Westclox — Aggie Anderson 2b, Marg. Selkirk rf, Isobel Bullock p, Marg Hawthorne 3b, Eunice Armstrong 1b, Barbara Rome lf, Beryl Dobbin c, Jean Castle 2b, Joyce Withers ss.

Umpires—Payne at the plate, Dormer on the bases.

Westclox	003 000 016—10	13	2
Ottawa	000 001 000— 1	4	6

Saturday's Game

Aggie Anderson, Beryl Dobbin, Viola McLean, Verna Patterson, Jean Castle and Doris Walker were all missing from the Westclox lineup on Saturday when the Ottawa visitors won handily 11 runs to 3. Marilyn Low and Marg. Selkirk of the Aircraft, Marg. Batley of Brintons and Joyce Withers of Johnson Motors were drafted to allow Manager Pat Hayden a chance to field a team.

Barbara Williamson, the former Barbara Blade, pitched steady ball for Ottawa against her old team mates, holding the Peterborough girls to eight hits and getting the benefit of good support from her colleagues, particularly from Sylvia Seguin who covered a lot of ground in centre field.

The real feature of Saturday's game was the relief pitching of Iobel Bullock for the Westcloxers. Marg. Watson started for the Big Bens and was hit rather freely and was the victim of some costly defensive slips on the part of her teammates. The result was that Ottawa opened up the game by scoring ten runs in the first three innings.

Fanned Ten

Isobel Bullock took over in the fourth and had the invaders under control for the balance of the game. In the six innings she worked the relief hurler struck out no fewer than ten of the Ottawa girls and allowed them only four hits and a solitary run for the rest of the engagement.

The fielding gem was contributed by Marg. Selkirk who dashed in and made a fine running catch of Ruth Clapp's good bid for a hit in the fifth.

Ottawa got three in the first. With one out Annie Menelli singled to left and Ruth Clapp was safe on a fumble by Marilyn Low. When Margaret Watson threw to the plate too late to get Annie Menelli on Dot Fowler's rap to the box, Ottawa registered their first run and two more came in when Sylvia Seguin's roller to short took a bad hop over Marilyn Low's shoulder.

The visitors added four more in the second. E. Moss opened with a single and went to second as Ethel Andison was being tossed out. Annie Menelli singled to left to send the run in. Ruth Clapp singled to right. Dot Fowler's fly to left was dropped by Marg. Selkirk and Annie Menelli and Ruth Clapp scored. Dot Fowler eventually carried the fourth run in on a passed ball.

In the third a pass to E. Moss, singles by Ethel Andison, Annie Menelli, Ruth Clapp and M. Skeene and a couple of errors gave the visitors three more.

Then Isobel Bullock went to the mound and the Ottawa girls scored only one more run for the rest of the game. It came in the eighth when Ruth Clapp beat out a hit and Dot Fowler got a double to centre on a drive which Barbara Rome almost took in sensational style only to fall as the ball struck her hands. Isobel Bullock struck out Slyvia Seguin but Ruth Clapp scored as E. Boutillier was being thrown out by Marilyn Low.

Westclox opened their scoring in the second when Marg. Hawthorne and Eunice Armstrong led off with singles and after Marg. Selkirk popped up, Barbara Rome was safe on a fielder's choice. A fumble by Annie Menelli on Joyce Wither's roller sent .Marg. Hawthorne in with the run.

In the fourth a single by Marg. Selkirk blossomed into a counter, the hitter running home when Catcher Boutillier threw to second to stop a steal.

The Big Bens got their final counter in the ninth when Marg. Batley was safe on an error, went to second on a passed ball, dashed to third after the catch when Marilyn Low flied to centre and scored while Isobel Bullock was being tossed out on a roller to short.

The teams and score by innings:

Ottawa: Ethel Andison, lf; Annie Menelli, 2b; Ruth Clapp, ss; Dot Fowler, 1b; Sylvia Seguin, cf; D. Boutillier, c; M. Skeene, 3b; Barbara Williamson, p; E. Moss, rf.

Westclox: Marg. Batley, rf; Marilyn Low, ss., 3b; Isobel Bullock, c., p; Marg. Hawthorne, 3b; c; Eunice Armstrong, 1b; Marg. Selkirk, lf; Barbara Rome, cf; Marg. Watson, p, 2b; Joyce Withers, 2b., ss.

Umpires: Payne at the plate; Dormer on the bases.

By Innings:

		R	H	E
Ottawa	343 000 010—	11	14	4
Westclox	010 100 001—	3	8	6

If you judge a restaurant by the kind of people who are it's patrons—you will think well of
Churchill Restaurant
394 GEORGE

Toronto Hurler Pitches No-hit, No-run

By The Associated Press

For the second time within 24 hours, International League fans revelled in the thrill of a no-hit, no-run game Monday when young Tom Ananicz of Toronto stifled Buffalo batters over a seven-inning stretch.

On Sunday, 22-year-old Walter Dubiel of Newark Bears gave the same treatment to the Syracuse sluggers, also in the seven-inning half of a doubleheader.

The two pitching masterpieces, which lifted the league's total to four for the season, all but blotted out the fact that Toronto had clinched its first league pennant since 1926 during the long Labor Day week-end and that Rochester and Montreal are in the midst of a red hot scrap for the fourth and final berth in the playoffs.

Montreal swept Sunday's doubleheader with Rochester but the Red Wings came right back to take Monday's twin bill, 7-3 and 5-4, and now are only a half game from the first division.

Ananicz had to pitch the near perfect game to win from the Bisons, the final score being 1-0 after the Buffalo nine had battered out an 8-1 count in the first. Dubiel won his game Sunday, 3-0.

Newark Takes Fifth

Newark ran its victory string to five by taking both ends from Jersey City, 5-2 and 4-2 while Tom De la Cruz garnered his 20th victory for Syracuse in the first, 3-2, but Baltimore came back to grab the second, 4-1.

In both the week-end's no-hitters, only four of the opposing players became base runners. Ananicz, a southpaw, walked four of the Bisons, while Dubiel, a right-hander, granted passes to three of the Syracuse batting array and a fourth reaching the initial corner on an error.

In Monday's game Ananicz was complete master and did not allow a Bison to tread on third base. Only two reached second. In addition, it was his single that brought in Charlie Letchas with the game's only run.

Toronto and Newark, the latter for the 13th straight year, have won play-off berths and Syracuse is on the verge of taking a third. Rochester and Montreal, however, are in a struggle for the fourth spot with Baltimore also a possibility. The season ends Sunday.

Major League Leaders

By The Associated Press

NATIONAL LEAGUE

Batting: Musial, St. Louis, .353.
Runs: Vaughan, Brooklyn, 103.
Runs batted in: Nicholson, Chicago, 106.
Hits: Musial, St. Louis, 190.
Doubles: Musial, St. Louis, 37.
Triples: Musial, St. Louis, 18.
Home runs: Nicholson, Chicago, 22.
Stolen bases: Vaughan, Brooklyn, 18.
Pitching: Sewell, Pittsburgh, 20-7.

AMERICAN LEAGUE

Batting: Appling, Chicago, .331.
Runs: Case, Washington, 84.
Runs batted in: York, Detroit, 101.
Hits: Wakefield, Detroit, 170.
Doubles: Wakefield, Detroit, 32.
Triples: Lindell, New York, 10.
Home runs: York, Detroit, 30.
Stolen bases: Case, Washington, 44.
Pitching: Chandler, New York, 18-3.

Ben Hur Wins

YONKERS, N. Y. —(AP) —Ben Hur, owned and driven by Albert S. Pratt, Great Barrington, Mass., copped the closing-day feature, the Adirondack Trot, in the Grand Circuit Racing Labor Day, doing the mile in 2:04.

Woody Williams and John Vander Meer, Reds— Williams made five in his first game and one in second against Cubs to run his consecutive hits to nine and tie the National League record and Vander Meer kept nine hits scattered to win ten-inning nightcap.

BROWN'S
RADIO SERVICE
Phone 4843
288 CHARLOTTE

The Best Food
Honest Prices
Courteous Service
Silver Moon Grill
334 George

CHEX
EVERY
SUNDAY
TUESDAY
THURSDAY
"CHAPEL CHIMES"
1.30 to 1.45 P.M.
NISBETT
FUNERAL HOME

Sold To Pittsburg Pirates

NICK STRINCEVICH

JIM HOPPER

Pitchers Jim Hopper and Nick Strincevich have been sold by the Toronto Maple Leafs to the Pittsburgh Pirates at an agreed price of $10,000 per player. Third Baseman Lee Handley has been sold to the Pirates at the same price.

Yesterday's Stars

By The Associated Press.

Dick Siebert, Athletics, and Bill Zuber, Yankees—Sierbert batted in four runs with triple and two singles in first game and Zuber put Yanks in front to stay in second game with two-run triple.

Tex Hughson and Bobby Doerr, Red Sox— Hughson pitched four-hitter in first game and Doerr decided nightcap against Senators with three-run homer in sixth inning.

Rube Fischer, Giants, and Babe Dahlgren, Phillies— Fischer tripled two runs across and then scored himself in three-run rally that won first game while Dahlgren connected for two-run homer in 11th inning to settle second game.

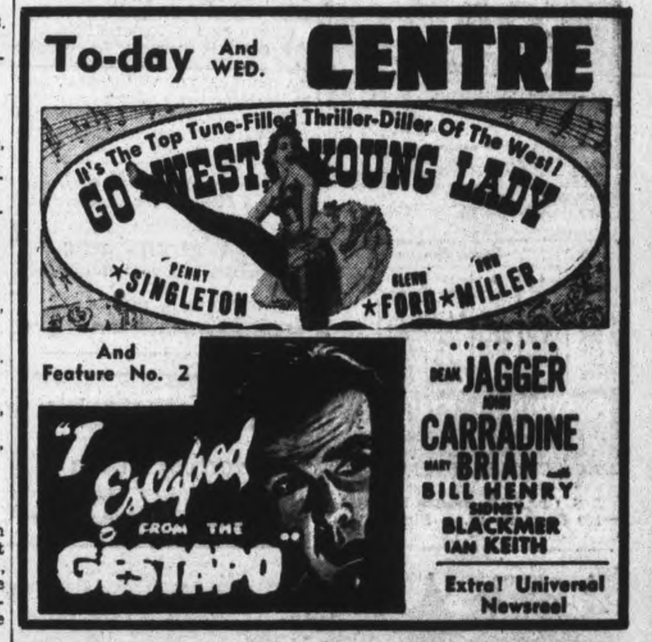

What's On the Air

Stations	Kilocycles
CHEX	1430
CBL	740
CFRB	860
WEAF	660
WJZ	770
WABC	880

Symbols: D—Drama; M—Musical; R—Religious; S—Songs; T—Talk; V—Variety; N—News

This Program has been given the Peterborough Examiner by stations herein listed. If the presentations as scheduled are not on the air, the fault lies with the stations, and not with the Examiner.

Radio Station CHEX Carries the News on the Hour.

TUESDAY EVENING

6:00 P.M.
CHEX—News
WEAF—Jack Arthur-S
WJZ—Walter Clausen-T
CBL—Relax and Enjoy-M

6:15 P.M.
CHEX—Donald Novis-S
CBL—Market Report
WABC—Edwin C Hill-N

6:30 P.M.
CHEX—News; Rhythm R'nd-up
WABC—Jeri Sullivan-S
CBL—Can. Malvern Conference
WJZ—Singo-S
WEAF—Bill Stern's Sports

6:45 P.M.
CHEX—Parade of Bands
CBL—BBC News
WEAF—Music You Want
WJZ—Lowell Thomas-N

7:00 P.M.
CHEX—News; Sportcast
CFRB—Vic and Sade-D
WEAF—Pleasure Time
WJZ—Korn Kobblers-M
WABC—I Love a Mystery-T

7:15 P.M.
CHEX—Picadilly Parade-M
WJZ—Cohen, Detective
CFRB—Musical Revue
WEAF—World News

7:30 P.M.
CHEX—Dance Date
WEAF—Salute to Youth
WJZ—Cheque Your Music
WABC—Melody Hour
CBL—Old Songs

7:45 P.M.
CHEX—Books and Authors
CBL—News Roundup
WJZ—Diane and Jesters-S

8:00 P.M.
CHEX—News; Military Air—M
WABC—Lights Out-D
CBL—Merchant Navy Show
WEAF—Johnny Presents-V

8:30 P.M.
CHEX—Hayloft Follies
WABC—Judy Canova
CFRB—Fun Parade
WJZ—Noah Webster Says

9:00 P.M.
CHEX—News; Concert Hall
CBL—John and Judy
WEAF—Mystery Theatre
WABC—Burns and Allen

9:30 P.M.
CHEX—Rhythm and Rhyme
WABC—Report to Nation
CBL—The Passing Show-V

10:00 P.M.
CHEX—Ontario News
CBL—CBC News
WEAF—Mercer's Music Shop
WJZ—Raymond G Swing-T
CFRB—Passport for Adams

10:15 P.M.
CHEX—The Lady Sings-S
WJZ—Listen to Lulu-S
CBL—From Occupied Europe-T

10:30 P.M.
CHEX—Ballroom-M
CBL—Songs of Empire
WEAF—Beat the Band-V
WABC—Congress Speaks
WJZ—Nations at War

11:00 P.M.
CBL—BBC Newsreel
CFRB—John C Read-N

WEDNESDAY MORNING

8:00 A.M.
WEAF—News Roundup
CBL—CBC News

8:15 A.M.
CHEX—Top of the Morning-
CFRB—Organ Reflections
WEAF—Two-Minute Man-V.

8:30 A.M.
CFRB—King's Jesters-S
WABC—Missus Goes Shop'g-T
CBL—March Past-M

8:45 A.M.
CHEX—Morning Devotions-T
CFRB—Golden Gate Quar.
WEAF—Definitions
WABC—Woman's Page-T

9:00 A.M.
CHEX—Neighborly News
CBL—Everything Goes-V
CFRB—Tuneful Melodies
WJZ—Breakfast Club-V

9:15 A.M.
CHEX—Meet the Band-M
CFRB—Chapel Singers

9:30 A.M.
CHEX—Inv to Waltz-M

9:45 A.M.
CHEX—Sweethearts
CBL—Music While You Work
WABC—Sing Along

10:00 A.M.
CHEX—News; Masterworks
CFRB—Here Comes Band
WJZ—Market Basket
WEAF—Laura Lawton-D

10:15 A.M.
WABC—Kitty Foyle-D
CFRB—Wife Preservers-T

10:30 A.M.
CHEX—Peter MacGregor-D
CBL—Wartime Shopping-T
CFRB—Favorite Songs
WJZ—Baby Institute-T

10:45 A.M.
CHEX—Wife Preservers
CBL—Monica Mugan-T
WJZ—Love Problems

11:00 A.M.
CHEX—News; Coming Events
CFRB—Home Crafters
CBL—Road of Life-D
WJZ—Breakfast at Sardi's-V

11:30 A.M.
CHEX—Musical Sketches
WEAF—Snow Village-D
CBL—Soldier's Wife-D

11:45 A.M.
CHEX—Invit to Syncopation
CFRB—Do You Remember
WABC—Aunt Jenny

WEDNESDAY AFTERNOON

12:00 NOON
CHEX—News; Farm Folks
WABC—Kate Smith Speaks
WJZ—Your Life-T

12:15 P.M.
WJZ—That's a Fact
CFRB—Farm Broadcasts
WEAF—Rhyme and Rhythm

12:30 P.M.
CHEX—News; Farm News
CBL—Ontario Farm News
WEAF—Mirth and Madness-V

1:00 P.M.
CHEX—Home Folks Hour
CBL—CBC News
WEAF—Margaret McBride

1:15 P.M.
CHEX—Eb and Zeb-D
CBL—Sketches in Melody

1:30 P.M.
CHEX—Who's New To-Day-V
CFRB—Tropical Moods
WABC—Vic and Sade-D

1:45 P.M.
CHEX—They Tell Me-T
WJZ—Marine Band

2:00 P.M.
CHEX—News; Ballroom-M
CBL—Matinee Melodies
WEAF—Guiding light-D

2:15 P.M.
CFRB—At the Console
WJZ—Mystery Chef-T
WEAF—Lonely Women-D

2:30 P.M.
CHEX—Stars of the Week
WJZ—Ladies Be Seated
CFRB—Easy Pickin's
WEAF—Light of World-D
WABC—We Love and Learn-D

2:45 P.M.
CHEX—Organ Tones
WEAF—Hymns All Churches

3:00 P.M.
CHEX—News; Your Letter-M
CBL—Mary Marlin-D
WJZ—Morton Downey-S

3:15 P.M.
CBL—Ma Perkins-D
CFRB—Joe and Ethel-D
WJZ—My True Story-D

3:30 P.M.
CHEX—Sincerely Yours-V
CFRB—Johnny Gart and Trio
CBL—Pepper Young-D

3:45 P.M.
CHEX—Wendell Hall
CBL—Right to Happiness-D
WJZ—Between Bookends
CFRB—Lucy Linton-D

4:00 P.M.
CHEX—News; Half-Hour Hol
WJZ—Blue Frolics
WABC—Home Front Reporter

4:30 P.M.
CHEX—1430 Club
CBL—Styled for Strings-M
CFRB—Perry Como-S
WEAF—Lorenzo Jones-D

4:45 P.M.
WABC—Off the Record-T
WEAF—Widder Brown-D
WJZ—Sea Hound-D

5:00 P.M.
CHEX—News
CBL—Front Line Family
CFRB—Judith Evelyn Reads
WJZ—Hap Harrigan-D

5:05 P.M.
CHEX—Lindsay Salute

5:30 P.M.
CFRB—Secret Service Scouts
WJZ—Jack Armstrong-D
WEAF—Just Plain Bill-D

5:45 P.M.
CHEX—Musical Moment
CBL—Mgr. Fulton Sheen-T
WABC—American Women

Toronto Schools Interpret Order Optional

TORONTO, Sept. 7 — Deferment of school opening by two weeks for third, fourth and fifth forms in all Ontario High Schools applies to technical and commercial schools as well as to high schools and collegiates throughout the Province, Major J. P. Cowles, Assistant Deputy Minister of Education for Ontario, said last night.

Pupils in public schools and the first two years of secondary school return to their classrooms today. Deferment of other classes was announced Friday by Premier Drew, in his capacity of Minister of Education, with the aim of releasing pupils to give them opportunity for farm work.

The ruling affects all pupils of the three grades, not merely those engaged in summer farm work.

"Premier Drew did not specify the exact day on which classes in Grades 11 to 13 will resume," Major Cowles said. "I presume it will be either Monday, Sept. 20, or Tuesday, Sept. 21.

Secondary school pupils attending school in York Township, Forest Hill and East York Township today will find all classes available to them, suburban officials said last night, having interpreted the recent request of the Department of Education with regard to students working on farms as optional.

"We have given no instruction that senior secondary forms remain closed," said Harry Durrant, chairman York Township Board of Education. School officials in Forest Hill and East York said they had taken a similar position.

Action In Italy – Prelude To Victory

Gun crews of the British Eighth Army shown manning 25-pounders as they pour a fusillade of shells into the retreating ranks of the Axis forces who were retreating toward Messina, Sicily, at this point. These Eighth Army men were in the vanguard of Allied invasion forces which has now crossed the Strait of Messina on to the Italian mainland. The rocky district around Zafferana where this picture was made permitted only this narrow lane for the guns.

Dummer Council Passes Accounts

WARSAW, Sept. 7.—(ENS).—The Dummer council met in the Town Hall on Thursday with all members present and Reeve Martin presiding.

On a motion by Parsons and Puffer Albert Webster was appointed tax collector for current year 1943 at a sqalary of $210 and postage. It was moved by Clysdale and Bell that road accounts to the amount of $978.94 be signed by the Reeve for payment and that the council take out a deed to enlarge the memorial plot by four feet on three sides. The Reeve was asked to attend the adjourned land tax sale in the interest of the municipality.

Councillors Bell and Parsons moved that a by-law to make provisions for the several rates to be levied on the 1943 collector's roll be passed as follows: County purposes 12 5-10 mills; township purposes 5 mills plus 1 mill subsidy provincial; general school 7 7-10 mills; schools, No. 1 1 6-10 mills, No. 2 5 8-10 mills; No. 3 2 mills; No. 4, 4 mills; No. 5, 4 6-10 mills; No. 6, 3 mills; No. 7, 4 6-10 mills; No. 8, 3 6-10 mills; No. 9, 4 7-10 mills; No. 10, 6 4-10 mills; No. 11, 13 4-10 mills; No. 12, 3 2-10 mills; 2 p.c. penalty to be added on all taxes unpaid on December 14, 1943.

Motion by Parsons and Bell, that the general accounts be ordered paid as follows: Miss Nellie Douglas, printing the voters' lists, $48; registrar of deeds, list of property transfers, $1.59; Peterborough Printing Office, assessment notices, $8.91; Department of Health for insulin, $2.85; Hilliard Darling, relief supplies, $18; Arthur Payne, hall openings, $4; Peterborough Examiner, notice reposting voters' lists, $4.32; Russell Carveth, boat service, $2.50; Albert Webster, balance salary as tax collector for 1942, and postage, $65.15.

MORE ABOUT—

Soviet Army

Continued from Page 1

sweep of the Soviet divisions toward Kiev, 115 miles from Konotop, reached and passed the town of Movye Mlyny, 25 miles to the northwest, near the junction of the Desna and Seim rivers. Other Red forces spearheaded toward Bakhmach, 15 miles due west of Konotop, on the heels of the demoralized Germans. Bakhmach is an important rail hub serving central and White Russia.

Between Konotop and Bryansk, the Russians are now in undisputed control of 110 miles of the Bryansk-Kiev railway, the principal communication link between the German armies on the central and southern fronts.

MORE ABOUT—

Two Italian Towns

(Continued from Page 3)

lies appeared to be consolidating their hold on the stretch of territory lying between the mountains and the coast.

The raid on Naples was carried out by heavy bombers and was directed against both airfields and communications in that area.

Airfields Ripped

Medium bombers with a long range fighter escort struck simultaneously at the airfields at Capua 20 miles north of Naples, and at Grazzanise, a short distance west of Capua. The Capua airfield also was bombed by night.

A number of enemy fighters were encountered by the raiders and 10 were reported destroyed.

Allied fighter bombers and light bombers, meanwhile, attacked targets in southern Italy.

Allied headquarters declared that naval activity was continuing unhampered off the Calabrian coast and reported that a steady stream of reinforcements was flowing onto the Italian mainland under the guns of the combined fleets.

Axis aircraft attacked the Bizerte area last night, but it was a costly operation. Allied Headquarters said seven of them were shot down after dropping a few bombs and causing but slight damage.

Four Allied planes were reported lost in yesterday's raids, which included a night sortie by R.A.F. Wellingtons on enemy communication lines at Battipaglia.

(The Italian communique, broadcast by the Rome radio and recorded by the Associated Press, reported "lively fighting" between the Allied advance guards and Axis rearguards "during a slow and orderly withdrawal of Axis troops from the coastal sectors of Calabria.")

Allied Headquarters said the 8th Army advance columns were encountering relatively weak resistance from enemy forces.

(In a delayed dispatch yesterday William Stewart, Canadian press war correspondent with the 8th Army in Italy, reported that in the march from the beaches up to the hills there was "not a single shot fired at the infantry column," and termed it "an amazing march.")

Villages in the triangular slice of Calabria now held by the 8th Army included Calanna, San Roberto, Fiumara, Santa Lucia, Rosali, Musuala, San Rocco, Laganadi and Santo Alessio. Furthest inland point to fall to the invaders was San Stefano d'-Aspromonte, high in the hills, where Italian civilians greeted the invading army with cheers.

The narrow Strait of Messina separating the British and Canadian invasion army from its bases on Sicily was completely under Allied control as the Axis heavy guns which had shelled shore positions in Sicily and menaced shipping in the strait were withdrawn for use when and if the Axis chooses to make a determined stand.

There were few indications that it was to be in southern Italy, but the 8th Army was proceeding cautiously opposed only by a few tanks and a few German and Italian troops, the latter showing a great disinclination to fight with the result that 3,000 prisoners already were in Allied hands.

(In another delayed dispatch yesterday Ross Munro, Canadian Press war correspondent, said the Canadians had rounded up 2,000 prisoners, while Ralph Allen, war correspondent for the Toronto Globe and Mail, reported that "Italian soldiers surrendering even with greater alacrity than in Sicily say they had orders to lay down their arms."

(He added "the Italian Army appears definitely in a state of mutiny.")

(DNB, German news agency, said in a Berlin broadcast that Axis forces had evacuated all of southern Calabria and declared that "all indications point to a second large-scale landing of British and American troops....to come soon.")

There were indications the Allies suspected that the Axis was planning to make its stand in the vicinity of Naples, 195 miles on a direct line north of Messina, and that the greatest strength of enemy troops and war material was being concentrated in that area.

Neighbors Honor Hastings Couple

HASTINGS, Sept. 7 —(ENS) — About 150 friends and neighbours gathered at the home of Mr. and Mrs. Joe Fisher, on Friday evening, to bid them farewell before leaving for their new home at Seymour, East.

The evening was spent in cards and dancing with music by Mr. Frank Dainard. At midnight lunch was served. Mr. Donald Lewis then read a very appropriate address to Mr. and Mrs. Fisher and daughter, Jean, while Fred Hendy presented them with a beautiful walnut mantle clock and electric table lamp. Mr. and Mrs. Fisher both replied, thanking their neighbours for the lovely gifts. Dancing then continued for a couple of hours.

Red Cross Meet.

The Friendship Circle held their regular monthly Red Cross meeting at the home of Mrs. Harold McConnell on Thursday afternoon. Theer were eight ladies present. The president, Mrs. Herman Johnston was in charge. The ladies pieced a quilt top, and a letter was read, for an order of six more fancy quilts to go to Toronto. This was left to decide at the next meeting. The hostess then served lunch to the guests.

The Red Cross of the Fife's community held their meeting at Mrs. Roy Humphries home. There were seven ladies present. During the afternoon they quilted two quilts, (a large one and a small one) and pieced a top for another quilt. Some of the ladies were busy at their knitting, but none completed and handed in.

The hostess, assisted by Mrs. Gordon Warner and Mrs. John Davidson served a tasty lunch.

Birthday Party.

David Moore, son of Mr. and Mrs. Moore celebrated his seventh birthday. He entertained the following guests: Jackie Breckenridge, Jackie Johnston, Hamilton; Paul Humphries, Frances Lynch, Joan Walsh, Rose Mary Pirie, Lorraine Pirie, Leon Lynch, Albert Lynch, Eddie Lynch, Vincent Conroy, Alex McMillan, Katherine Walsh, Archie West, Mrs. J. Pirie, Mrs. B. Percy.

During the afternoon, the children enjoyed thmselves with different games, and at 4.30 Mrs. William Moore and daughter, Evelyn, served the guests with a dainty luncheon.

Tomato Crop Needs Dry Weather

Warm dry weather is urgently needed in many parts of eastern Canada to ripen the tomato crop and control the spread of potato blight, says the weekly crop report of the Dominion Department of Agriculture. Deliveries of tomatoes to processors to date has been much below expectations due to delay in reaching maturity.

Potato production in the Maritimes is seriously threatened by blight. An extremely wet season was conducive to disease development and also made thorough spraying difficult or almost impossible. Recent weather has been somewhat more favorable but disease has apparently developed to the extent where yields will definitely be reduced and this will more than offset any increase in acreage. Much depends uon weather conditions during the remainder of the season. Blight is also in evidence in Quebec and Ontario and yields will be reduced in practically all areas.

Later "V" types of peaches will move this week in Ontario where shipments are expected to reach the peak. Elbertas are a light crop and very irregular. Early varieties of grapes are in light supply and later varieties are developing well. The Bartlett pear harvest is under way in volume in the Niagara district and just starting in other areas. Considerable quantities are going into storage for processing.

The harvest of late blue varieties of plums will start this week, including some varieties of prunes. The bulk of the plums have been harvested. Cantaloupes continue to move in volume from late fields but the harvest from the early acreage is about completed.

The apple harvest has reached the Wealthies in Quebec, Ontario and B.C. with McIntosh expected within two weeks. The carlot movement of Ontario onions was heavy during the week and harvesting is in full swing. Many crops are lighter than usual and the bulk of the shipments are 1¼ in. minimum.

Bombing That Preceded Invasion

A picture made June 12 this year as U.S. bombs crashed down on Reggio Calabria, on the Italian toe. Bombings of this type, intensified the past few days, softened up southern Italy for the invasion of the European mainland at points near here. British Eighth Army troops swarmed across the narrow Strait of Messina to open the invasion.

Utilities Aids Blood Clinic

Since January of this year the Utilities Commission has been supplying the Blood Donors Clinic with all the distilled water it requires. About 30 gallons per month is used and formerly this had been supplied from a Toronto source.

The Utilities truck picks up the empty jar every Monday and replaces it with a full one.

The jar filled with water weighs 50 lbs., which is too heavy for any of the ladies at the Clinic to handle. But the Utilities not only supply the distilled water but place it in the stand for the ladies.

The Commission maintains at the Filter Plant, a complete laboratory for the testing of the city water, and one of the pieces of apparatus is an electrically operated still for producing the distilled water required in making up the various solutions, and media.

Thus by running the still a little longer each day a worthwhile service is available for the community.

R.C.M.P. Check On Fire

MONTREAL, Sept. 7—(CP). — Royal Canadian Mounted Police and Provincial Police, continuing their investigation of the fire that destroyed a section of the military hospital at nearby Ste. Anne de Bellevue, yesterday took a second man into custody for questioning. One man was taken into custody on Sunday, following preliminary investigation of the Saturday evening fire.

ECUADOR'S FARMERS

Agriculture supports about 90 per cent of Ecuador's population.

TIPS FOR TEA-STRETCHERS

1 Don't waste tea today that you'll want tomorrow. Never make more than you're sure you'll serve.

2 *Always* make your tea from young, TENDER leaves. Extra fragrance, extra flavor, extra tea-goodness in every cup. Ask ... *by name* ... for Tender Leaf Tea.

At your grocer's in two convenient sizes ... also in improved FILTER tea balls.

BLENDED AND PACKED IN CANADA

Start them back to school in a Blouse and Skirt from
MISS CURTIS
CHILDREN'S WEAR
372 George

House Dresses
Sizes 14 to 52. Choice colors, styles and designs.
Dickson's Dry Goods
395 GEORGE ST.

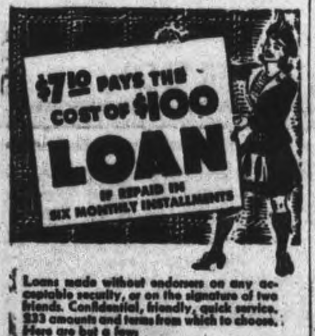

Loans made without endorsers on any acceptable security, or on the signature of two friends. Confidential, friendly, quick service. $33 amounts and terms from which to choose. Here are but a few

Cash You Get	Monthly Payments 4	6	12	15	18
$ 20	$ 5.25				
50	13.13	$ 8.93	$ 4.73		
150	39.39	26.78	14.18	$11.67	
275	72.22	49.09	26.00	21.40	
400	105.05	71.41	37.82	31.13	
600			55.80	45.70	$38.85
1000			81.35	74.50	63.30

CAMPBELL FINANCE CORPORATION LIMITED
J. S. CLARKE, Branch Manager
169 Charlotte St. Phone 3520

It's a Pleasure for us to serve you.
G. Warren Payne
Groceries and good things to eat.
LAKEFIELD PHONE 33

This is the store where Lakefield people like to shop.
Northey's Drug Store Phone 26

Brilliant as a Sunset, Tough as a Rhinoceros
KWICKWORK RUBBER ENAMEL
Harold Coleman
336 George Phone 9922
(Opposite Tamblyn's)
Rear Entrance on Market

New Vaccine Tablets Insure Comfort from the First Day
Sneezing, itching, running eyes and nose clear up promptly after taking two or three Allergi-tabs—a development of renowned serum injection treatments in simple tablet form. Each tablet contains vaccine of ragweeds and other hay fever pollens combined with Vitamin C and medical ingredients. Allergi-tabs assure prompt, symptomatic relief throughout season —they are not a "cure." For *preventive* treatment, see your physician. H-4

MONTREAL TORONTO HALIFAX SAINT JOHN WINNIPEG VANCOUVER
Division of DOMINION TAR & CHEMICAL COMPANY, LIMITED
Alexander MURRAY & Company LIMITED

Beaver Lumber Co. Limited
78 GEORGE ST. PHONE 4638

Peterboro Lumber Co. Ltd.
163 HUNTER ST. W. PHONE 4655

Scott Lumber Company
485 REID ST. PHONE 9032

The Peterborough Examiner

VOL. LXXXVIII, No. 56 | PETERBOROUGH, TUESDAY, SEPTEMBER 7, 1943 | PAGE 9

MAIN STREET TOPICS

VICTORY GARDEN

Mrs. David Huggins of 545 Patterson street cultivated a Victory Garden this year for the first time, and made her initial experiment in growing pumpkins. One of them measured 4 feet, 3 inches around.

CATCHIES A MUSKIE.

Ken Long, former senior baseball player for Peterborough, and now serving in the Navy, bagged a 15 pound muskie in Lake Chemong, near Gordon Nicholls' cottages over the week-end. He was accompanied by Dr. Harold J. Long of Peterborough.

A WHOPPER.

J. W. Devall hooked a large-mouth bass at Deer Bay over the week-end that is the largest reported this season. It weighed 7 pounds even. The bass was taken on green frogs and put up a great battle. The catch was made close to Dormer's cottage.

REPRESENTED THE COUNCIL.

At the request of Mayor Hamilton, Alderman J. E. Sullivan represented the city council at the funeral of Archbishop O'Brien in Kingston Saturday. The council also sent a wreath of flowers as a last token of esteem for the deceased prelate who was born in Peterborough and bishop until his appointment to the diocese of Kingston.

FINED FOR CRUELTY.

A fine of $20 and costs was imposed by Magistrate O. A. Langley, K.C., on Clinton Warren, after the latter had pleaded guilty to a charge of cruelty to a dog. The charge was laid by Humane Society Inspector Gerald Dunford. It was said that the accused had shot the dog through the stomach.

WANDERING ON HIGHWAY.

"He was wandering around Highway 7 in the thunderstorm," said Provincial Constable Price Morris in police court this morning after elderly Frank Houlihan had pleaded guilty to a drunk charge. "We brought him in for safe keeping," the officer added. Magistrate Langley imposed a fine of $10 and $2.50 costs.

"THE RAIN WAS NEEDED."

Of the holiday week-end rains, totalling one inch on the level, it may be said, in extenuation of the weather man's ill-timed activity in moisture, they were badly needed, according to the comment of several farmers this morning. Although many a picnicker was thoroughly dampened some time or other from Saturday until early this morning, so were the fields that have to be plowed, and the pastures that give nutriment to cattle. So, in reckoning up the Labor Day account it is likely that good vastly countervails the discomforts and disappointments that profusely sprinkled the last holiday of the summer.

12½ POUND PIKE

A 12½ pound pike was caught this past week-end by E. W. Fisher of 278 Dalhousie street, while fishing at Calabogie in the Ottawa Valley.

TELEPHONES DAMAGED.

Chief damage done by Monday night's heavy thunderstorm seems to have been to the local telephone system. Many telephones were reported out of commission this morning, and repair staffs had a busy day. The rainfall was heavy over the entire district.

THE CUSTOMARY SEQUEL.

Fred Houal, charged with being drunk in a restaurant last night, pleaded not guilty when his case was first called in police court this morning, but later changed his mind and entered a plea of guilty. He was fined the usual $10 and $2.50 costs.

IS REMANDED AGAIN.

"I will have to ask for another remand," said Crown Attorney V. J. McElderry, K.C., in police court this morning when Willis Stoneburg, 16, was charged with housebreaking with intent. "There is a material witness whom we have been trying to serve," he explained. The youth was remanded for another week.

GETS TEN DAYS.

Thomas Gormon, pleading guilty in police court this morning to a charge of begging, was sentenced by Magistrate O. A. Langley, K.C., to ten days in jail. Gormon said he had been injured and couldn't work, but the fact that he had been in court here before apparently offset the hard luck story.

FACES TWO CHARGES.

Patrick Hobbins faced two charges in police court this morning, one of purchasing liquor while a minor, and the other of assault. He was defended by Hon. G. N. Gordon, K.C., and the cases were adjourned until next Tuesday. "The facts are," said Mr. Gordon, "that he and the other man agreed to have a fight and when the other fellow lost out he brings the case into court." "There is quite a disparity between that story and the one told by the complainant," Crown Attorney V. J. McElderry, K.C., stated.

SHOWS POPULAR.

Midnight shows seem to be attractive to the younger generation of theatre-goers. At 11.30 Sunday night, the line-up of patrons at the Regent stretched down Hunter to George and down George to Knox Jewellry store. At the Capitol at 11.30, the line extended north on George to Charlotte and east on Charlotte to the main entrance of the Empress Hotel. This was half an hour before the sale of tickets started. There was no midnight show at the Centre.

Toronto Prelate To Install Bishop Tonight

Installation of the Right Reverend John Roderick MacDonald, recently consecrated Bishop of the diocese of Peterborough, will take place at St. Peter's Cathedral this evening beginning at 8 o'clock.

Bishop MacDonald comes from the diocese of Antigonish, N. S., down by the sea, where he was consecrated in the episcopal authority and mission on August 24. His approach to the diocese which received him formally this evening was by way of Kingston on Saturday where he attended the funeral of one of his predecessors in the chair at St. Peter's, Archbishop M. J. O'Brien, who was buried there on Saturday morning.

Toronto Archbishop.

Archbishop J. C. McGuigan of Toronto will conduct the ceremony of installation and an address will be given by Bishop Dignan of Sault Ste. Marie. The first pontifical mass will be celebrated by Bishop McDonald at the Cathedral on Wednesday morning.

Mayor Hamilton and the city aldermen are attending the installation. Their September meeting was transferred to Tuesday, avoiding the Labor Day holiday, and they have to meet at 7.30 p.m. to adhere to certain official functions. That done, it is understood that the council will adjourn until Wednesday evening for the general business of this session.

Hooks a Beaver

SAULT STE. MARIE, Sept. 7 — (CP)—Fishermen have caught just about everything, but that didn't stop W. Figures of Sault Ste. Marie being surprised when he tossed in his line and pulled in a beaver. The beaver soon got rid of the small hook, but not before being identified by Mr. Figures and his party.

ON OUTDOOR SCHEME.

Quite a number of junior officers wearing the white epaulets and white on the wedge caps were seen in the city on Saturday night and a military convoy was parked north of Nassau for quite some time also. The men were on outdoor manoeuvres which included the district and were cadets from the Brockville Training Centre qualifying for their course.

WRONG ADDRESS.

Sgt. R. W Parks of the S.D. and G. Highlanders who has been awarded the Canadian Efficiency Medal overseas, was announced in Saturday's paper as living at 221 Park street. This should have read 221 Rink street.

Soldier Killed When Cycle Is Sideswiped

Hurtled into the ditch when the motor-cycle on which he was riding was side-swiped by a passing automobile on Highway 7, 12 miles east of here, shortly before 7 o'clock Monday evening Pte. Frederick Daniel Hinton, 24-year-old Toronto member of the Royal Canadian Ordnance Corps, Barriefield Camp, was killed instantly.

Hinton, who was on furlough, had been spending a week-end at Trent Bridge and was returning to Toronto when the accident happened. His wife and sister-in-law were following him in an automobile and were at the scene a few seconds after the crash.

Mrs. Laura Storms, 99 Aylmer street, the driver of the motor car involved, was charged with reckless driving by Provincial Constable Price Morris and Provincial Traffic Officer L. A. McClure who investigated the accident.

Mrs. Storms, who gave her age as 49 and said that she was a widow, was arraigned before Magistrate O. A. Langley, K.C., in police court this morning and was defended by Hon. G. N. Gordon, K.C.

"I am asking for this case to be tried as an indictable offence" said Crown Attorney V. J. McElderry, K.C. "There was a man killed."

Mrs. Storms was remanded until September 14 with bail fixed at $2,000.

The accident happened, according to the police report, as Hinton on his motor cycle was passing the Storms car. The two vehicles came together and both shot off the highway into the left hand ditch and Hinton was tossed off his machine, his head striking heavily on a rock. His skull was fractured and death was instantaneous.

Welcome Home

Mrs. Opal Laster Anderson, 37, blonde and pretty, Chicago's first woman to hold a commercial pilot's licence, is welcomed home on leave by her son, Norman, after 14 months of ferrying bombers from factories to operational bases in England.

Office Girls Make 16th Donation

By persevering and steady work, the office girls at Neill's Shoe Store are piling up an outstanding record for themselves in the help they are giving the sufferers from air raids over Britain through the Peterborough and Distict British War Victims Fund.

When they first commenced, they set the goal of making contributions in an amount of $5.00 each time, and this they have steadily adhered to until at this moment they have turned this same amount for sixteen times, which gives them a total credit of $90.00.

Considering that this group comprises only seven girls, one can readily see that their per capita average is very close to the $13.00 mark, a very creditable record indeed, and it is quite evident that they must gain much satisfaction from helping in this manner, the number of times their name has appeared in this column for the fund being ample testimony to such a fact.

Personal Gifts.

These speak a personal interest which no other form of giving can hardly display, and experience has taught that for the most part, when individual catches a vision of what they can do in this direction, they usually hold on to it, for time and again, these same persons come back with help in a similar manner.

There are three personal donations listed in to-day's receipts, all of them coming from supporters of the fund on previous occasions, two of which are from mothers who have a son serving in the active forces overseas, with Mrs. William Shannon making her regular monthly contribution of $3.00, and Mrs. M. H. Yelland adding a nice $10.00 to teh day's list, while William Taylor of Crawford's Grove whose name appeared only a short three weeks ago, is back once more with another $2.10 made from the sale of flowers in his garden.

The fund has now reached the two thirds way mark towards completing the 25th donation of £500, a little less than $750 being now needed to complete that amount, when it will be sent over by cable to do the job for which it was given.

Sports Event of Note.

On Saturday, September 11, another outstanding sports event will take place at Riverside Park from which the fund will receive the entire net proceeds. Sponsored by the Peterborough-Whitaker Cricket Club a team composed entirely of Royal Air Force personnel at the Picton Station will play a similar group from the Mount Hope Royal Air Force station in a game of soccer.

These teams both have outstanding players, a number of them formerly attached to the professional teams in England, and last year two similar teams from the same stations gave one of the finest exhibition of this popular English sport which did much to make it more popular in this city. Be sure to reserve this date, and secure your tickets from members of the Cricket Club, or at other places to be announced in the next day or two.

Previously acknowledged	$62,367.14
The Office Girls at Neill's Ltd. Shoe Store, (16th donation)	5.00
Mrs. M. H. Yelland	10.00
Wrs. William Shannon	3.00
William Taylor, Crawford's Grove	2.10
Total to date	$62,387.24

LAWN BOWLING

And the rains came—and there was lots of it, but it did not stop the biys and girls from coming out on Labor Day afternoon to play in the mixed tournament. True, there was the odd shower and a few drops now and then, but the bowlers kept on plugging away until they played three 8-end games.

Due to the excessive rainfall over the week-end the greens were somewhat heavy, but bowlers will bowl, no matter what.

The winning rinks were skipped by R. J. Cullen, R. Dyer, and R. J. Martin.

Bob Hendry tells us that down at Port Hope yesterday, in their annual tournament for men's rinks, they had 24 entries—eight going down from here. The major prizes went to Oshawa, with H. Freeman's local rink getting high for two wins. Bob says his own rink was just two points short of the money. Notwithstanding the uncertainty of the weather, he says, everybody had a good time.

If the condition of the greens warrants it, we will continue play in the extra series this evening. The draw was in Saturday's Examiner.

Remains Of Archbishop O'Brien Borne From Cathedral

Following the most solemn funeral mass of the Roman Catholic Church Saturday in St. Mary's Cathedral, Kingston, the remains of His Grace Archbishop M. J. O'Brien are seen being borne by priest pall-bearers in a cortege that led to the clergy plot of St. Mary's Cemetery for interment. The large cathedral, draped in mourning black, was crowded for the pontifical high mass. Canada's leading statesmen, church dignitaries, high officers of the Empire's armed forces and laymen of different creeds joined with parishioners in the last farewell to a great cleric and citizen.

John McIntosh To Be Tried For Tea Theft

On a charge of breaking and entering the A. and P. Store in January last and stealing a quantity of tea, John D. McIntosh, Ford avenue, was committed for trial Saturday morning after a preliminary inquiry before Magistrate E. A. Gee in which four Crown witnesses gave evidence.

W. J. Arthur Fair appeared for McIntosh who elected trial by a higher court. Crown Attorney V. J. McElderry, K.C., prosecuted.

Harry L. Corner, manager of the A. and P. Store told of the break-in on the night in January stating that some 400 packages of various brands of tea, most of it in half-pound lots were stolen.

Identifies Burglar

Constable Percy Sexsmith testified to inspecting the store on the night of the break-in and identified McIntosh as the man who had put his head in the broken window of the store as the officer and store manager were looking around the premises. Four baskets containing tea had been found near the old car barns, the officer said.

Corp. D. Carr swore that on the night of the break-in McIntosh came to his apartment over Henderson's grocery at King and Bethune streets, asking where he could locate Henderson. "He said that he was a tea agent and wanted to sell some tea," the witness said. Later that night when Carr had gone down to the shed to get some coal he saw when he saw McIntosh again the four wire baskets in the shed and next morning witness said he asked him about the tea, McIntosh said he was a tea agent and had had a breakdown.

Bought Tea

John Burfield, Bell avenue, testified that on the day after the break-in he had bought 70 one-half pound packages of tea from McIntosh, paying him at the rate of 50 cents a pound or a total of $17.50. Burfield said that he fixed the time by reason of the fact that the night of the day he had bought the tea from McIntosh he had read in The Examiner of the break-in at the A. and P. Store.

"You were brought into the station a little while ago about this matter?" asked Mr. Fair.

"Yes."

"How long were you kept here?"

"About six hours."

"And so on the strength of what you told them after being held here six hours, McIntosh was arrested?"

"No, I told them when I first came in."

"But it was because of what you said that he was arrested?"

"Yes."

At the close of the crown's case, McIntosh said that he had no statement to make and would call no evidence at this stage.

Magistrate Gee committed the accused for trial, with bail fixed at $1,000.

Veterans Plan Parade Thursday

On Thursday night the local branch of the Canadian Legion will be hosts to their comrades in the district when a special meeting will be held at the Legion Hall, and the Legionnaires will be addressed by an outstanding speaker. The Dominion President and the Provincial President of the Canadian Legion will attend the get-together.

Prior to the meeting a parade will be held through the streets of the city, with the Sea Cadets and the Air Cadets taking part, and the order of the parade is as follows:

Union Jack, Prince of Wales Rangers Band, Dominion President, Branch 52 President, Provincial President, Parade Marshal, Wreath Bearers, Local Executive, Sea Cadets, Air Cadets, Branch 52 Canadian Legion, B.E.S.L., Lindsay Branch, Norwood Branch, Sea Cadet Band, Marmora Branch, Stirling Branch, Bancroft Branch, Lakefield Branch, Air Cadet Band, Bobcaygeon Branch, Woodville Branch, Fenelon Falls Branch, and Campbelford Branch.

Parade will fall in at Canadian Legion Hall at 7:15 p.m., move off at 7:30 p.m. Route: Murray to Aylmer to Charlotte to George, and thence to Cenotaph for placing of wreaths, and two minutes' silence. Proceed to Legion Hall.

The ladies of the Ladies' Auxiliary will assemble at the Cenotaph for the wreath ceremony.

National Prayerday Observed at Keene

KEENE, Sept. 7 (ENS)—The National Day of Thanksgiving and Prayer was observed at Keene United Church last Sunday when the topic of the sermon was based on the prophecy of Isaiah "So the Lord will cause righteousness and praise to spring before all nations."

Speaking of the present war and his own experience in the last war the Rev. Murray said "It was those same Huns who bombed our hospital area in France during the last war when 500 sick and wounded soldiers were killed in 2½ hours." Germany once more has been caught in the maelstrom of her own wickedness and whatsoever a nation sows that shall it also reap.

On this Day of National Prayer we think of a suffering world and especially those nations in Europe and Asia which have been overrun and slaughtered by the Nazis. The cry and prayers of those murdered people will not go unanswered, a righteous God will see to that. The enemy might well dread what the future holds for them.

A very suitable trio "God speed the right" was sung with good voice and much appreciated.

The Sunday School executive met at the home of Alfred Fletcher when arrangements were made for the Rally Day service to be held on September 26. A special program will be provided.

TWIN BEDS

Some wrens build an auxiliary nest which is used by the male while the female is incubating.

Four Husky Officers Guard of Honor to Title Winner

Miss Eleanor Sheehy was named winner in the recent Popularity Contest staged by Radio Station CHEX in co-operation with the merchants of Peterborough, and she was awarded her prize, a trip to Gray Rocks Inn summer resort, on Friday night, at the Summer Gardens. She is shown with a police guard of honor consisting of, from LEFT to RIGHT: P.C. Gordon Trennum, Police Inspector James F. Reid, Traffic Officer Clair McGillen and P.C. Harold Mesley. (Photo by Bert Krugel)

War—25 Years Ago

By The Canadian Press.

SEPTEMBER 7, 1918— The hurried retreat of the Germans continued on a wide front toward St. Quentin, La Fare and Laon before the 1st French Army. The British 3rd Army captured Roisel and Havrincourt Wood. British planes attacked the chemical works at Mannheim.

Board Refused To Open School Permission

Opening of the Peterborough Collegiate for third, fourth and fifth forms was deferred two weeks today when the Department of Education refused the appeal made by Dr. C. M. Scott, chairman of the Board of Education, to open the school.

Pupils in public schools and in the first two years of the Collegiate Institute and Vocational Training school returned to their classrooms. Deferment of the other classes was announced by Premier George Drew in his capacity of Minister of Education, on Friday night, with the aim of releasing pupils to give them opportunity for farm work.

The ruling affected all pupils in all departments, academic, commercial and vocational of the three grades, not merely those who were engaged in farm work during the summer.

The Peterborough Board's chairman in appealing to the Department expressed the view that harvesting was far enough advanced to not require the help and that those who were needed could say out another two weeks under a previous ruling. He also pointed out that 250 men from this district had applied to go West to help prairie farmers harvest field. Also the canning sea-ready 85 had left for the Western harvets fields. Also the canning season was far enough advanced to not require the help of the pupils.

In refusing the petition, the Department held that it would be unfair to other schools in the Province especially in regards to scholarships when the Petrboro school was open two weeks more than the rest.

When school opened at the Collegiate a large number of pupils from the three top grades were on hand but had to be sent home following the Department's ruling.

At St. Peter's High School all forms opened today but Wednesday will be a holiday in honor of the new bishop, however classes are scheduled to commence on hursday morning.

Kingston Mourns For Archbishop

The City of Kingston's tribute to the late Archbishop O'Brien deeply impressed his Peterborough friends who attended the funeral Saturday morning, Rev. J. J. O'Brien told the congregation of the Church of the Sacred Heart Sunday.

It was evident that the former priest who had been the first pastor of the Church of the Sacred Heart had won a broad place in the respect and sympathy of the citizens of Kingston as indicated by the letters of condolence from Mayor Stewart, Bishop Lyons of the Anglican diocese, the session of the Prebyterian Church, pastors of the United and Baptist Churches and the Salvation Army.

The body of Archbishop O'Brien was buried in the clergy's plot of St. Mary's Cemetery in Kingston.

30 Officers To Train Here

The autumn course for Administrative and Training staffs in Military District No. 3 is going to be held in Peterborough this year, it was announced today.

Ordinarily conducted at Kingston, congestion of living space and facilities in that city made it advisable to seek a change, and Peterborough was chosen as a suitable spot for the special training.

About 30 officers and non-commissioned officers serving as assistant instructors will take the course from Sept. 26 to Oct. 8. Classes will be held in the Peterborough Armouries and the men will be stationed at the Training Centre.

They Wouldn't Report

WILMINGTON, Calif., Sept. 7—(AP)—Two men crawled from an overturned automobile following a collision, and said to Eldon Dobbs, driver of the other car: "We'll go and report this to the cops." No policemen arrived. Finally Dobbs himself reported the accident. Officers found the abandoned car was stolen last month, and a satchel containing $132 was in its rear compartment.

Professor Roy To Write For Examiner

The safe arrival in Great Britain of James Alexander Roy, Professor of English of Queen's University, was announced to-day. Professor Roy left about three weeks ago and plans to tour Britain and write a series of articles for the Examiner, the first of which will start in about ten days.

PROFESSOR J. A. ROY.

At Queen's University since 1920, Professor Roy was educated at the Webster's Seminary; Edinburgh and Giessen Universities and is a noted lecturer and author.

Lucien Howland Engineer Is Found Dead

Lucien Howland, a pioneer railroadman, lumberman and motorist, was found dead in his apartment in the Bank of Commerce building Monday afternoon at 5.30. He had been dead about 24 hours when the body was discovered by a friend, Charles Gladwin, and had apparently succumbed to heart failure. He was 78 years old.

Mr. Howland was a civil engineer by profession and connected with many of the railroad and bridge-building projects of earlier days when the country was being opened up. A noted achievement of his was the building of the Irondale, Bancroft and Ottawa Railroad running between Kinmount Junction and Bancroft. This railroad was commonly known as the I.B.O., and was later sold to the Canadian National Railways at the time of the last war. Mr. Howland took it over in an uncompleted stage, finished the construction and operated it successfully for many years.

Later he went West and engaged in the lumber business in California and Oregon for ten years, returning to Peterborough nearly 20 years ago.

Mr. Howland was well known as one of the first in this part of the country to drive motor cars, and he was one of the earliest presidents of the Ontario Motor League in Toronto.

He is survived by two sons, Russell of Toronto and Milton James of Hamilton. Announcement of the funeral arrangements will be made later.

LINDSAY

Oldest Citizen Passes at 96

LINDSAY, Sept. 7.—(ENS).—The death of Andrew Robertson, Lindsay's oldest citizen, occurred Saturday at his home on Russell street. He was in his 98th year. He was for years a farmer in this district, and at one time was manager of the Lindsay Coal Co. Mr. Robertson was a senior elder of Cambridge St. United Church and was also a life-long Liberal.

Largest Warship

HALIFAX, Sept. 7—(CP).—Naval shipbuilding history will be made here Saturday, September 18, when the tribal class destroyer H.M.C.S. Mionac, largest warship ever constructed in Canada, slides down the ways at the Halifax shipyards. Mrs. Angus L. MacDonald, wife of the Dominion's Navy Minister, will christen the new vessel, it was announced last night.

W. R. TURNER
Phone 4971 195 Simcoe St.
Heating—Plumbing
Sheet Metal Work
CONTRACTING, JOBBING, REPAIRING
"CRANE" PLUMBING FIXTURES
"IRON FIREMAN" STOKERS
"HECLA" FURNACES

Here and There in Sport

By The Canadian Press

The final of the national men's tennis singles at Forest Hills, N.Y., yesterday had a dramatic turn when Jack Kramer of California wilted from illness and was unable to make it a contest for the final set against Lieut. Joe Hunt of the U.S. Navy, the latter taking three of the four sets to earn the title previously held by Ensign Ted Schroeder. The latter did not defend the championship.

Although weakened by 'flu, Kramer had disposed of Francisco Segura of Ecuador in the semi-finals Sunday and combined with Frank Parker of the U.S. Army Air Force to capture the men's doubles' title from William Talbert of Indianapolis and Dave Freeman of Pomona, Cali. In the holiday card, Talbert and Miss Margaret Osborne of San Francisco captured the mixed doubles in two sets from Segura and Miss Pauline Betz of Los Angeles, the latter having won the women's singles Sunday for the second straight year.

In the women's doubles, Miss Louise Brough of Beverly Hills, runner-up in the singles, and Miss Osborne retained the title by defeating Miss Betz and Miss Doris Hart of Miami in two sets. California enjoyed virtually a clean sweep of the tournament honors.

The annual Labor Day 10-mile race at Hamilton resulted in a win for Milton Wallace, Simcoe, with the Canadian Army, when he outsprinted Wilmer (Whitey) Sheridan of Waterdown, running in the colors of the Hamilton Olympic Club. Twelve men faced the starter.

In in International soccer match at New York yesterday, the Vickers team of Montreal triumphed 3-0 over the Brookhattan eleven, made up of picked players from Brooklyn and Manhattan. Canadians starts were Dempsey Castonguay, outside right, and Goalkeeper Joe Kenneway.

Royal Nap, a 21-to-one shot from the east, and Thumbs Up, owned by Loui B. Mayer, split a purse of $52,750 in the Washington Park handicap, closing-day feature at Chicago yesterday when the judges could not separate the two horses and called it a dead heat.

All betting records were smashed yesterday at New York Aqueduct when 48,774 turf fans laid down $2,926,702 to back their selections, compared with a mutuel total of $2,690,153 at Belmont track on May 30, the previous mark. The attendance was the largest for a New York track this season.

Win Cutter Race

The crew of the R. C. S. C. Dauntless, Owen Sound, captured the final of the Sea Cadet cutter race at the regatta on Hamilton Bay yesterday in which more than 400 juvenile ratings from 16 Ontario centres competed. Second was R.C.S.C. Ajax, Guelph. Toronto won the sailing feature from London and Hamilton.

Somewhere in England, an Army division softball championship was won by the Royal Canadian Artillery by defeating the Essex Scottish two out of three games, the score of the deciding argument being 18-10. The winners included Sgts. L. J. Laur and C. Phillips of Sarnia; Sgt. H. Cameron and Bdr. R. J. Hooper of Bowmanville and Gnr. A. Leary of Napanee.

Cote is Champion

Sgt. Gerard Cote of Valleyfield, winner of the Boston marathon, won the individual championship of the inter-services sports day at Cornwall yesterday by winning 2 runs and placing second in the 880. Cadet John Harold Moore of Windsor set a new Canadian army pole vault record of 11 feet six inches.

Ted Chilcott and Bob Fullerton of the Toronto Argonauts bowed to Bob Gann and Roy Kennedy of Buffalo West Sides yesterday in the senior doubles of the 31st annual holiday regatta at Buffalo. The Buffalo junior lightweight eight won from the St. Catharines' octette by a quarter length.

WINGED EXTERMINATOR

The cowbirds travel about on the hide of cattle, picking off the insects.

Fuller's Drug Store
236 McDonnel Phone 9235

M. E. KNOX
JEWELLER
388 George St. Peterboro

Herbert W. Robeson
FOOT SPECIALIST
203 Charlotte St.
• • •
Foot Trouble
Are you suffering from fallen arches, unbalanced ankles, bunions, callouses, leg cramps, knee pains or cases arising there from such as arthritis, sciatica, flebitis, varicose veins or ulcers. Phone 7675 for appointment and consultation.

Parachute Bombs Drop Among Jap Planes

High-powered fragmentation bombs attached to parachutes are being used with telling effect in the Allied campaign to oust the Japs from their few remaining bases in New Guinea. This photo, flown from the battle area, shows some of the missiles dropping among dispersed twin-engined planes on the Jap airdrome at Dagua.

Wrestler Leo Numa Turns Boxer, Loses Verdict

Leo Numa showed the best right swing of the entire season here last night in the main bout of Frank Tunney's weekly wrestling card at the Brock St. Arena— and it cost him the decision.

The unmasked Red Shadow employed it to knock Gentleman Jack Clayborne out of the ring three times and to floor Referee Bert Maxwell twice and the official finally disqualified the blond bomber from Seattle and awarded the fall to the Colored Comet.

As each of the battlers had a fall to his credit at that stage Numa's hooks to the jaw, although a success artistically, resulted in his losing the bout.

It all came about through a bit of tape—and not red at that.

When Numa came back after the first fall he had one hand taped and the crowd demanded that he should be made to remove it. Referee Maxwell however refused to interfere and the bout went on, Numa eventually taking the second fall. When the battlers returned to the ring for the third round the former Mask still had the offending tape on his hands and the crowd complained that he was using it to rub across the Comet's eyes. Finally Clayborne slapped a full Nelson at the battling Numa and while the colored grappler held the big boy from the coast Referee Maxwell tore the tape from his hand.

Numa Goes Berserk

Then Numa went berserk. He tore across the ring, swinging lefts and rights at his Negro opponent. Maxwell tried to interfere and the former Hood dropped the official with a right to the jaw. Then he belted Clayborne right out of the ring and as the colored flash tried to climb in Numa clipped him on the jaw again and he fell to the floor of the arena. Once more Referee Maxwell tried to stop the infuriated Coast battler but he was again floored with a vigorous swing to the jaw. Numa punched the Comet off the apron of the ring for the third time but the bout ended there for Referee Maxwell raised Clayborne's hand as winner of the fall and the bout.

It was quite a tussle. Numa big and powerful and just a rowdy at heart paid little attention to the rules, giving Clayborne a rough passage and then complaining every time the Colored Comet came back at him with some of his own stuff. Both men took a turn at putting on the pressure with honors about even during the first 20 minutes. Then Numa flattened the Ebony Flash with a series of rabbit punches and it looked to be a case of Bye-Bye Blackbird when suddenly Clayborne shot off the floor with a drop kick that caught the ex-Mask squarely in the face and dropped him. The Comet had no trouble spreading his opponent for the fall.

Numa took the second fall in eight minutes after Clayborne had had the edge. The black grappler delighted the crowd by sailing into Numa with a series of punches to the jaw that had the Coast mat artist down on his knees in a corner and apparently about ready for the kill. However Numa snapped out of that in a hurry and changed the whole complexion of affairs by grabbing Clayborne, hoisting him high in the air, cracking him across his knee and then slamming him to the mat for the fall.

Steele Wins Handily

In the semi-windup Glendale Freddy Steele showed too much oomph for the barrel-shaped Greek grappler George Tofalos and took the bout in 14 minutes. Tofalos started out to be the bad man in this tussle and he handed out a few punches and kicks that aroused the ire of the fans without doing Steele any apparent harm. The Glendale boy was too powerful and fast for the Greek tussler however and finally softened him up with a series of body slams and then used a whip to toss him for the fall.

In the opening bout Sergt. Ted Miller, R.C.A.F., Trenton, gave away too much weight to the powerful Bunny Dunlop and the latter eventually took the argument but the Air Force grappler showed a lot of stuff and the pugnacious Dunlop had to work for the win. He was as rough as ever, never losing a chance to get in a punch or a kick, and punishing Miller with chin locks that looked like strangleholds and occasionally rubbing dirt into his eyes. The fans demanded the disqualification of the roughhouse Toronto strong man for these unorthodox tactics but Referee Maxwell never succeeded in catching him at the foul work. Dunlop finally won the bout when he picked Miller up, slammed him against the corner of the ring, snapped him across his knee and then to the mat. The first time the Air Force wrestler managed to survive this pile-driver stuff but when Dunlop repeated the triple slam a moment later Miller was out cold and the big boy from the Queen City had only to drop on him to get the fall.

The program came close to being altered because one car-load of wrestlers was held up by the storm. In fact Numa and Steele had just started to wrestle as the second bout on the card when the rest of the cast arrived, the bout was stopped and Numa retired to the dressing room to wait for the feature battle while Tofalos went on with Steele.

Bert Maxwell referred and Bert Krugel acted as announcer and timer in the absence on holidays of Fred C. Scates.

Fashions

9522

SCALLOPED NECKLINE

That dainty lass will appreciate the scalloped neck and button shoulder laps of this jumper frock, Patatern 9522. Let it be her next school dress . . . the jumper in a warm Fall fabric . . . the peasantry blouse in white or bright contrast. You can make it in jiffy time.

Pattern 9522 comes in girl's sizes 6, 8, 12, 14. Size 10, jumper requires 1¼ yards 54-inch fabric; blouse, 1¼ yards 35-inch fabric.

Pattern Number ....

Size ....

My Name ....

....

Address ....

I enclose 20c for postage

Fights Last Night

By the Associated Press.

West Springfield, Mass. — Joey Perala, 138, Tamaqua, Pa., outpointed Tommy Jessup, 139½, Springfield (10)

Newark — Buster Tyler, 142½, West Palm Beach, Fla. outpointed Pete Galianon 142½, Baltimore (8); Vern Patterson, 150¾, Chicago, outpointed Oleo McNeil, 150, Canton, Ohio (8).

Baltimore — Lee Oma, 181, Detroit, stopped Georgia Parks, 182½, Washington, D.C. (5).

Las Vegas, Nev.—Turkey Thompson, 206, Los Angeles, knocked out Church Crowell, 228, Artestia, Cal. (2).

Games Postponed

KITCHENER—(CP).— The Twin Cities were all set for playdown ball for the holiday including intermediate, juvenile and bantam fixtures with Ingersoll, Niagara Falls and Hamilton, but conditions interfered with scheduled arrangements. The juvenile and bantam tilts have been transferred to next Saturday.

Golf Champs

MINNEAPOLIS — (AP) — Craig Wood and Jimmy Demaret yesterday won the Golden Valley invitation golf title with a plus 12 score, the contest being a three-day best-ball affair with 36 holes played the final day. Byron Nelson and Jug McSpaden were runners-up with plus nine.

If You Suffer Distress From Monthly FEMALE WEAKNESS
Which Makes You Cranky, Nervous
If you suffer from cramps, backache, headache, "irregularities," periods of the blues — due to functional monthly disturbances—
Start at once — take Lydia E. Pinkham's Vegetable Compound. It not only helps relieve monthly pain but also tired, weak, nervous feelings. This is due to its soothing effect on ONE OF WOMAN'S MOST IMPORTANT ORGANS.
Pinkham's Compound is one of the most effective medicines you can buy made especially for women. Taken regularly—Pinkham's Compound helps build up resistance against such symptoms. Also a fine stomachic tonic! Made in Canada.

The Sports Round-Up

By HUGH FULLERTON, Jr.
Associated Press Sports Writer

NEW YORK, Sept. 7.— (AP).— New York football writers won't start their weekly meetings this season until much later than usual because of a speaker shortage.... Columbia is the only big college about town that has a team and the usually articulate Lou Little hasn't regained full use of his voice.

He Metz His Match.

Al Del Greco, the Hackensack, N.J., sports scribe, tells this one about the time Sgt. Vic Ghezzi and Dick Metz played golf on New Jersey's famous Pine Valley course. Ghezzi, who had been there before, warned Metz to get a caddie who really knew the course, but Metz insisted he only needed a score card to tell him the yardage.... When they started, Metz looked at his card and whaled away for the pin while Ghezzo kept getting into dificulty hole after hole....Finally Ghezzi hollored: "Give me that card. I'm going to try that system myself."..He grabbed the card and looked....It was for a course in Connecticut that Metz had played the day before.

Masked Mascot.

When the Las Vegas, Nev., Horned Toads, representing an Army Airfield, played in the United States semi-pro baseball championship, the Chamber of Commerce sent a live horned toad to be the team's mascot....The Nevada team lost its first two games—so if you see a horned toad in Lawrence stadium at Wichita, Kas., it's just the mascot, "Patience," waiting patiently to be taken home.

Rufus Payne Wins the Singles

HAMILTON, Sept. 7 —(Special) —Lawn bowlers from 16 centres in Ontario gathered at the Roselawn and Ontario Hospital greens here Saturday to compete in the finals for the Provincial championships in rinks, doubles and singles. Previous to Saturday's meeting district matches had been held, and the survivors invaded this city for a two-day session and for the major awards. Held up for more than an hour in morning by rain and again in early evening, the rinks and doubles group titles were not decided as scheduled, and indications were that it would be close to midnight before the champions in the two brackets would be known.

At the Ontario Hospital on the Mountain, where the singles matches were staged, progress was made despite poor weather, and the group champions turned up in George Smith of Toronto Dentonia, R. Payne of Peterboro, S. J. Eidt of Walkerton, and Bob Bunton of Toronto Roselawn. Following are the scores:

Group Two.

N. Tilbury, Port Credit, won from W. Rae, Stratford, 21-13, and from J. Craven, Kitchener, 21 to 4, but lost to R. Payne, Peterborough, 9 to 21.

Rae lost to Tilbury, 13 to 21, to Payne, 16 to 21, and to Craven, 7 to 21.

Craven lost to Payne, 17 to 21, to Tilbury, 4 to 21 and won from Rae 21 to 7.

Payne won from Craven, 21 to 17, from Rae 21 to 16 and Tilbury 21 to 19 to win group title.

Mrs. America

In a married women's beauty contest at Palisades Park, N.J., Mrs. Betty Stedman, Kalamazoo, Mich., won the title of "Mrs. America of 1943."

Remember When—

By The Canadian Press.

Marquess of Queensbury rules governed a world heavyweight boxing championship bout for the first time 51 years ago today when James J. Corbett knocked out John L. Sullivan in 21 rounds at New Orleans. Bob Fitzsimmons took the crown from Corbett in 1897.

Welland Wins

WELLAND (CP) — Scoring three runs in the ninth inning of the final playoff game yesterday, Welland won the senior pennant of the Niagara Baseball League 3-0 from Port Colborne Victorias when Pinch-hitter Bill Buntrock clouted a homer over the right field fence with two on bases.

Ontario Is Third

WINNIPEG (CP)—Manitoba and Quebec swimmers took a large share of the spoils at the 1943 Dominion swimming championships concluded here Saturday. They registered eight triumphs, one more than competitors from Ontario and three more than water stars from British Columbia.

Torchy Peden Tops

EDMONTON (CP)—Cpl. Torchy Peden of the R.C.A.F. returned to the bicycle wars Labor Day to cop two wheel races at the inter-services field day from Pte. Paul Picard of the Camrose Army Training Centre. Cpl. Joe Haley of the Air Force, former Canadian champion jumper, cleared the bar at six feet.

"Prescriptions accurately dispensed"
Bogue's Drug Store
419 George Phone 8723

New Fall Styles Ladies' COATS AND SUITS
Fur Trimmed, Untrimmed, Lined Coats
Suits — Outstanding line of Worsted Suits, in dark blue, brown, pencil stripe, etc. While they last at ... $25.00
HOLLEND'S LADIES' WEAR
426 GEORGE ST.

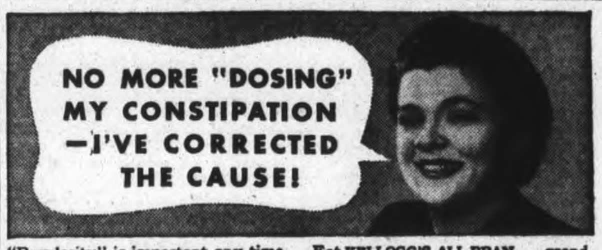

"Regularity" is important any time, but it's vitally important in these busy war days when all of us are working harder than ever. Don't *you* be "slowed down" by that common type of constipation due to lack of "bulk" in your diet. And be sensible . . . correct the trouble right at its source instead of "dosing" with harsh purgatives that give only temporary relief.
Eat KELLOGG'S ALL-BRAN . . . grand-tasting as a cereal or in hot, crispy muffins . . . eat it every day . . . drink plenty of water . . . then see if you don't forget you ever had common constipation. For ALL-BRAN supplies the "bulk" your diet needs . . . promotes natural regularity. Your grocer has ALL-BRAN in two convenient sizes. Made by Kellogg's in London, Canada.

YOUR FAMILY'S FED WITH BETTER BREAD WHEN YOU BAKE WITH FLEISCHMANN'S FRESH YEAST!

—THAT'S WHAT 4 GENERATIONS of Canadian Homemakers say!
●For over 70 years Fleischmann's fresh Yeast has been a *favorite* with Canadian housewives because it can always be counted on to give bread that's "just right"—even-textured, light, delicious-tasting! So don't take chances. Don't risk bread that's doughy and indigestible. If *you* bake at home use *dependable* Fleischmann's fresh Yeast and shine on baking day! At your grocer's!
GET MORE VITAMINS — MORE PEP! Eat 2 cakes of FLEISCHMANN'S *fresh* Yeast every day. This yeast is an excellent natural source of the B Complex group of vitamins!
MADE IN CANADA

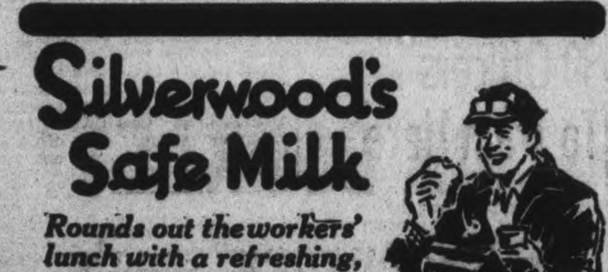

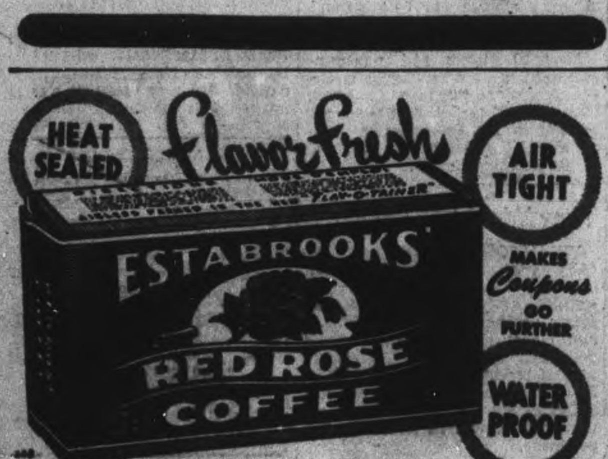

21 People Die In Holiday List

Canadian Press

The Labor Day week-end—last holiday week-end of the summer season—took a toll of 21 lives in Eastern Canada. Eight were killed in traffic accidents, three were burned to death, two drowned, three were killed in plane crashes, a man died of injuries suffered in a street accident, another of injuries suffered in a plant accident and a three-year-old girl was killed by a falling tile.

An army instructor died in hospital Monday from injuries suffered Sunday during army manoeuvres and a soldier was killed Monday when an army truck overturned on the highway.

Of the fatalities, only three were reported to have occurred Labor Day. Joseph Boucher of Bedford, Que., was killed near St. Armand, Que., when the automobile in which he was riding collided with a truck. At Hannon, Ont., 18 year old Leslie Pearson of Bartonville, near Hamilton, was killed when the car he was driving skidded into a Hydro guy wire. Five other persons were injured in the accident.

Helped Their Buddy

LUBBOCK, Tex., Sept. 7—(AP)—A glider pilot student at South Plains United States Army field post lost his wallet containing $50. Aware of his plight, fellow students passed the hat. Contributions totalled $78.47.

67 New Tires Gone

TORONTO, Sept. 7—(CP)—Sixty-seven new tires valued at more than $1,500 were stolen in two week-end thefts in Toronto. Fifty were taken from the Provincial Tire Company's premises on Victoria street in downtown Toronto and 17 from the Lion Company service station on Kingston Road in the east end of the city.

For your Suit, Topcoat or Overcoat, visit our men's clothing department on the 2nd Floor.
M. S. ZACKS & SON
424 George St. Phone 7573

LEAVE YOUR ROLL OF FILM AT
MEYERS STUDIOS
30c per roll
complete (8 exposures)
Largest Photographic Organization in the British Empire.
428 GEORGE N. PHONE 7743

FOR SALE
$4,800—Brick Bungalow, modern. East City. Immediate possession.
$4,300—Brick Bungalow. New. North end. Possession November 1st.
$4,400—Brick bungalow, north.
Davis-Thompson Co.
433 GEORGE STREET
Telephone 4724

PEOPLE over 40 often slowed down by CONSTIPATION
Everyone knows people who look younger than their years. They bubble over with health, pep, good humor. Yet many, especially over 40, allow a small thing to cheat them of that glad-to-be-alive feeling, the basis of successful personality.
Your system is like an engine. It must be kept clean, smooth-running or it backfires—makes you feel and LOOK half-sick. The gentlest way to cleanse a system clogged with poisonous food waste and stimulate daily flow of liver bile is with BILE BEANS.
Made from 10 pure vegetable extracts, Bile Beans act so gently on liver bile, stomach, kidneys they are called "The Medicine That Copies Nature". Mild, yet effective.
For brighter, peppier days, let Bile Beans coax the system into healthy regularity, pleasantly, ever so gently. Try BILE BEANS tonight—they work while you sleep. Over 7 million boxes used yearly, convincing evidence of how greatly they are helping others. 24

War Mother Works Part Time To Speed Munitions Program

1. One of the growing number of married women who work part time in Canadian war plants is Mrs. Jack Wright. Her husband is in Labrador. Mrs. Wright finds time to look after her two sons, and work four hours a day. Ralph, 5, and David, 4, are cared for at Government Day Nursery while their mother works.

2. Mrs. Wright punches in at noon, is on the job till four. Cheerful and energetic, she is typical of housewives who have organized their households to have spare time to aid the nations' war program.

3. Soldering fuse boxes for Canada's fighting Navy is readily adaptable to "split shift" workers. After three days' training, Mrs. Wright released trained, full-time woman worker for more highly skilled job.

4. Bedtime stories end the day for the two boys. Mrs. Wright goes to bed at ten, is up at six for an early start on her busy day. Caring for her home, shopping, washing children's clothes leaves little leisure time. But it's worthwhile, Mrs. Wright says, because it will help speed the day of Victory.

(National Film Board Photos).

Jack Payne Home From Overseas

L/Bdr. Jack Payne of Pontypool, has arrived in Canada after spending many months in Britain, and he brought with him greetings and appreciation from many Peterborough boys. The soldiers asked that he tell the folks back home, that everything is shaping up fine at long last, and they are happiest when letters and parcels arrive. One thing in particular they ask that smokes be kept moving to them.

A few whom he mentioned particularly were R. B. Mowry, Garnet Davis, Everett Dawe, Dolan, Latchford, Merritt and J. H. Smith of Lakehurst.

The shortness of his stay at home made it impossible for him to see the relatives of these boys to pass along their regards.

Have Joint First Aid

MONTREAL, Sept. 7—(CP).—Home nursing and first aid training facilities of the Canadian Red Cross Society and the St. John Ambulance Association will be co-ordinated under a joint board, it was announced last night by Morris W. Wilson of Montreal, who has accepted chairmanship of the board.

MANPOWER WASTE

Speed cops seem a waste of manpower, said a motorist summoned at Croydon for speeding. He said he passed three waiting to catch motorists. "I could do with them in my factory," he told the judge.

We Specialize In
MADE-TO-MEASURE SUITS
27.50 to 60.00
Order Early
Selkirk Men's Shop
325 GEORGE

R. McKenna Dies In 80th Year

LONDON, Sept. 7 — (CP). — Reginald McKenna, chairman of the Midland Bank since 1919, and a former Chancellor of the Exchequer, died on Monday, aged 80.

He entered Parliament as a Liberal for North Monmouthshire in 1895 and held the seat until 1916.

McKenna was Chancellor of the Exchequer under Asquith for two years of the First Great War, in 1915 and 1916.

His first ministerial post was that of Financial Secretary of the Treasury, which he held in 1905. Two years later he became President of the Board of Education, in 1908 First Lord of the Admiralty, and in 1911 Home Secretary.

He was educated at King's College and Cambridge University, where he rowed bow for the university team in 1887.

Mr. McKenna was a director of the C.P.R. for 17 years, and came to Canada in 1927 to inspect the system.

REGINALD McKENNA

A Worthwhile Haul

HAMILTON, Sept. 7—(CP)—Hamilton's eccentric "ice-box thief" returned to action last week-end after remaining in hiding for several weeks. Mrs. E. Hanley reported to police her home had been entered and 10 pounds of sugar, a box of 60 tea bags, two pounds of cheese, two pounds of butter and a dozen eggs stolen.

A Trial Customer Means a Long Time Friend
Paris Beauty Salon
184 HUNTER W.
Phone 5311

Marmora News

Mr. and Mrs. Manley Lavender and son Dean, Mrs. W. Lavender and son Ivan, accompanied by Mr. and Mrs. Vic McPherson and daughter Grace of Windsor, visited relatives at Wellington over the week-end.

Thomas Warren and daughter Grace visited relatives in Peterborough over the week-end.

Born—On Sunday, September 5, to Mr. and Mrs. Bruce Wright, a son.

Miss Frances Third of the C.W.A.C., Kitchener, has been visiting friends here.

Mr. and Mrs. H. P. Nayler, Isabel and Robert, accompanied by Norman Nayler and son Gerald of Red Lake, spent Monday in Trenton.

Pte. Edward Warrent of Barriefield spent the week-end at his home here.

Mrs. E. Rose is visiting her daughter Mrs. Delbert Fleming and Mr. Fleming at Corbyville.

Week-end guests included Mr. and Mrs. Sam Agnew of Peterborough, with the latter's parents, Mr. and Mrs. Charles Sopha; Miss Grace Laird of Peterborough, with her parents, Mr. and Mrs. John Laird; Mr. and Mrs. Breen O'Connor of Galt and Mr. and Mrs. E. Keating of Toronto, with Mr. and Mrs. G. D. O'Connor; Joan Shannon of the W.R.C.N.S, Toronto, and Mr. and Mrs. D. E. LaPlante of Peterborough, with Mr. and Mrs. J. A. Shannon; Miss Maurice Sopha of Peterborough, with her parents, Mr. and Mrs. C. Sopha.

Vincent Cournyea is a patient in Belleville General Hospital.

Kenneth Kerr of Toronto is spending a few days with his parents, Mr. and Mrs. G. Kerr.

Stanley Pearce of Toronto spent the week-end at Crowe Lake.

Rev. Father H. J. Farrell attended the funeral of the late Archbishop O'Brien in Kingston on Saturday.

Mrs. Bain and two sons, who have been visiting the former's mother, Mrs. W. McCallum, for the past few weeks, left for their home in Detroit on Saturday.

Miss Ida Gillen left on Monday for Toronto after three weeks' holidays with relatives here.

Campbellford News

Miss Gertrude Maynard left on Sunday for Fergus where she will spend a few weeks as guest of Mr. and Mrs. Maynard C. Watson.

Dr. C. S. Reddick and daughters Helen and Marjorie, who have been holidaying at Belmont Lake, were week-end guests of Rev. and Mrs. G. N. Maxwell, Canrobert street.

Mr. and Mrs. S. H Hale and son Kenneth of Dundas were week-end guests of Mrs R. A. Linton, Queen street.

Miss Gladys Stephen who has been holidaying with her mother, Mrs. C. K. Stephen, Napier street returned to Ottawa on Sunday to resume her teaching activities.

Miss Kathleen Crosson who has been spending the summer in town returned to Alma on Sunday.

Mr. Edward Huble of Toronto spent the holiday week-end here with his sister, Mrs. C. McConnell.

COLORFUL CAREER ENDS

LONDON — (CP). — "Boyd Cable," author, editor, soldier, sailor and airmen, is dead at the age of 63. In private life he was Col. E. A. Ewart, editor of "The Trident," a sea magazine.

Old Cavan Resident Dies After Illness

MILLBROOK, Sept. 7.—(ENS).—One of the oldest residents of Cavan Township, George Widdis, died during Sunday night on the family homestead on the County Road one mile east of Millbrook. He was in his 88th year, and had been in ill health for some time.

Born and brought up on the farm, where he spent his entire life, he was the last of 10 children, seven sons and three daughters, of the late Mr. and Mrs. Jeffrey Widdis, who were pioneer residents in the Cavan district. He was a member of the Methodist Church and United Church. Never married, he is survived by several nieces and nephews.

The funeral will be held to-day at 2 p.m. from the late residence with service conducted by Rev. A. L. Sisco. Burial will be in Gardener's Cemetery.

Novelist's Son Killed

NEW YORK, Sept. 7.—(AP).—Adele Rogers St. Johns, the novelist, was notified yesterday by the Royal Canadian Air Force of the death of her son, William Ivan St. Johns, 24, overseas on Sept. 3. The notification, from Ottawa, added that funeral services would be conducted to-day at Stratford-On-Avon, in England.

WHEELCHAIR GARDENER

SENECA, S.C. — (CP). — Clint Stribling does his gardening sitting down. The 70-year-old retired wholesale merchant, suffering from rheumatism, produces more than 40 different vegetables which he cans, sells and gives away, all done while sitting down.

She Never Thinks about RHEUMATIC Pains

The best way to deal with rheumatic pains is to prevent them developing at all. The next best thing is to tackle them when you feel the first twinges. Telling how she has avoided rheumatic pains 76-years-old Mrs. Amsden writes:—
"I take a small dose of Kruschen in hot water every morning. This is a certain method (for me) of avoiding rheumatic pains and constipation. Before I started taking Kruschen I had frequent attacks of lumbago and sciatica. Now I don't think about rheumatic pains at all, can walk miles, and never have headaches. I am close on seventy-six years old, but no one believes it, as I look so healthy. I believe it is due to Kruschen, which has been my friend for thirteen years."—(Mrs.) E. B. Amsden.
Why is it that lumbago, backache, rheumatic pains and indigestion often yield so swiftly to Kruschen Salts? It is because Kruschen is a balanced combination of mineral salts, each with a penetrating action of its own. Stomach, liver, kidneys and digestive tract are all benefited and toned up to a proper condition of efficiency. When your whole system starts working like a perfect machine, you can shed your woes like a worn-out garment.
Kruschen Salts come in two sizes: 25c and 75c at all drug stores.

Huckleberry Party Spends Night In Bush

WARSAW, Sept. 7 — (ENS). — The story is just being told of a group from Dummer who very recently went in search of the last of the very generous crop of huckleberries and became lost in the wilds.

The first stage of their journey took them to the camp of Dennis Hanley on Long Lake, where a boat was secured. When they reached the opposite end of the lake a trek of six miles took them over the rocks and valleys to the chosen place. It is reported that the find was so great that they became so absorbed in filling their containers that dusk was upon them before anyone realized it was so late.

Starting out in the changing light they became confused and lost the trail, so decided to spend the night on the rocks.

In the meantime Mr. Hanley became alarmed when the party did not return and got in touch by telephone with the families at home, who went at once to the scene, armed with shot guns (for noise makers), food and warm clothing and succeeded in finding the lost about three o'clock in the morning, seated round a camp fire and making the best of a bad plight. They arrived home as the first grey streaks of dawn were showing, none the worse for a harrowing experience.

Destroys 15th Plane

LONDON, Sept. 7 —(CP)— Sqdn. Ldr. R. W. (Buck) McNair of North Battleford, Sask., scored his 15th kill Monday by destroying a Focke-Wulf 190 over an airfield in Northern France. It was his third kill in six days.

C.P.R. Trains Collide

WINNIPEG, Sept. 7 —(CP) — Eleven persons were injured and seven carloads of livestock killed or maimed when a Canadian Pacific Railway freight train plowed into a passenger train at Macdonald, Man., early Monday.

Drugs, Drug Sundries, Toilet Articles and Perfumes.
NUGENT DRUG CO.
FRANK GREATRIX
386 George N.
Phone 6824

THE DIAMOND OF HER CHOICE
"A Bluebird"
Absolutely perfect. Insured against loss. See them at
WARNE'S
JEWELLERY
349 GEORGE ST.

GOOD TUNNELER

The lower shell of the gopher tortoise projects and is used as a shovel in tunneling.

We specialize in:
• Remodelling
• Relining
FORBES & SAYERS
Phone 6230
Dominion Bank Bldg.

YOU WILL ENJOY DOING BUSINESS HERE
Building Supplies

Rehill Fuel and Builders' Supply
210 Wolfe Phone 5401

Play Safe... USE COLGATE'S TOOTH POWDER
Bad breath is a social barrier OTHERS detect before YOU do yourself. So play safe. Guard your personality with Colgate's Tooth Powder.
Scientific tests prove conclusively that in 7 out of 10 cases Colgate's Tooth Powder *instantly* stops oral bad breath.
SAVES YOU MONEY!
Compared to other leading brands, a large tin of Colgate's gives you up to *30 more brushings*, a giant tin up to *46 more brushings*—for not a penny more!
TIP TO SMOKERS!
Colgate's Tooth Powder is one of the quickest, easiest ways to guard against tobacco stain and tobacco breath! Try Colgate's Tooth Powder today.
25c, 40c
Cleans Your Breath As It Cleans Your Teeth

DON'T WASTE FOOD

FREE! New NUTRITION BOOKLET!
Nutrition made easy! A "can't-go-wrong" guide to healthful family meals
It's here at last! A really *practical* guide to meal-planning. All you need to know about nutrition, in an easy-to-follow, interesting, authoritative book.
This is important to you; for recent Government surveys show sixty percent of Canadians fall short of good nutrition, even though seemingly well-fed. Perhaps *your* family lacks proper food for vital good health... stamina... high morale.
So get in line with the "Nutrition for Victory" drive. Send for your copy of "Eat-to-Work-to-Win", NOW. Follow the new EASY plan for serving delicious, well-balanced meals.

THE BREWING INDUSTRY ONTARIO
Sponsored by
THE BREWING INDUSTRY (ONTARIO)
in the interests of nutrition and health as an aid to Victory.
* (The nutritional statements in "Eat-to-Work-to-Win" are acceptable to Nutrition Services, Department of Pensions and National Health, Ottawa, for the Canadian Nutrition Programme.)

Eleanora Beggs Is Married To J. E. P. Kerr

CAMPBELLFORD, Sept. 7 (ENS). — The United Church parsonage, Rear Street, was the scene of a pretty late-summer wedding at high noon Monday, when Eleanora Beggs, daughter of Mr. and Mrs. John Beggs, Jr., Grand Road became the bride of John E. Petherick, youngest son of Mr. Garnet Kerr and the late Mrs. Kerr. Rev. J. P. Bick officiated.

The bride wore a white sheer wedding gown with embroidered waist line and a full length veil caught with a halo of orange blossoms and she carried a bouquet of gladioli.

Mrs. Ernest Rowe was matron of honor and she chose blue net over taffeta with matching veil held in place with a wreath of orange blossoms. Her bouquet was also of gladioli. Mr. Norman Beggs, a brother of the bride, was groomsman.

Following the ceremony, a reception and wedding luncheon were held at the home of the bride's parents, where amid a setting of white wedding bells and streamers about 20 guests were present. Later the bride and groom left on a wedding trip to Toronto. On their return they will reside in Campbellford. For travelling the bride chose brown crepe with hat and accessories in beige.

Bible Class Plans Social

The Women's Friendly Bible Class of St. John's Church met for their regular meeting on Thursday in the church parlour with the president, Mrs. Banks, in the chair The president opened the meeting with prayer and reports were heard from the conveners. Mrs. T. Groombridge gave an excellent report on the sewing and also read Miss A. Ward's report on the knitting and layettes. The layettes are for the bale for Britain. The ladies of the Tuesday South End group handed over the sum of $10.00 to Mrs. H. Bassett, class treasurer.

To raise funds for war work, the class is holding a sqocial evening class is holding a social evening on Thursday, September 23 at eight o'clock, with bowling and other games, light refreshments, a door-prize and an extra draw prize. Members are asked to bring five-cent articles for a basket of household needs which will be drawn for at the social evening.

Cleans windows, mirrors, silverware, QUICKER
—AT VARIETY, HARDWARE and GROCERY STORES

If you enjoy good food, you will enjoy coming to
A. E. SAUNDERS
13 Monaghan Rd. Phone 3713

"Express Your Thoughts With Flowers"
PETERBOROUGH FLORAL COMPANY
436 Water Phone 6912

Fashions

WELL-FITTING

There's no slip so well-behaved, so perfectly fitting as one you've made yourself. Pattern 9516 has smooth princess panels, nicely sculptured at your waist . . . and a flexible bodice top . . . on which you may embroider dainty flower sprays. A transfer pattern is included. Grand gift idea!

Pattern 9516 may be ordered only in misses' and women's sizes 14, 16, 18, 20; 32, 34, 36, 38, 40, 42. Size 16 requires 2 yards 39-inch.

Pattern Number ....

Size ....

My Name ....

....

Address ....

I enclosed 20c for postage

Because of the slowness of the mails delivery of our patterns may take a few days longer than usual.

HOMING TURTLES

Turtles return unerringly to their home if removed many miles.

Enjoy Its Robust Flavor

POSTUM is a grand beverage for mealtime or bedtime. Not like tea—not like coffee—it has a deliciously *different* flavor all its own.

Get Postum today—either the original Postum Cereal Beverage that you prepare like coffee—or Instant Postum prepared in the cup with hot water or hot milk. Postum is an economical beverage.

POSTUM IS CERTAINLY A GRAND DRINK. I SERVED IT THIS AFTERNOON AT OUR LADIES AID MEETING.

POSTUM
P43 A Product of General Foods

Personals and Social News

Mr. and Mrs. Wilfred McIlwain have returned home after spending two weeks' vacation with relatives in Toronto.

◇ ◇ ◇

Mrs. M. H. Green has returned to her apartment at 54 McDonnel street after spending the past few weeks in Toronto.

◇ ◇ ◇

Mr. and Mrs. Norman Fraser of Santa Monica, California, are guests of Mr. and Mrs. E. Cooney, McDonnel Street.

◇ ◇ ◇

Miss Olive Patricia Dainton, who has been vacationing for the past nine weeks in Cornwall and Glen Walton has returned to the city.

◇ ◇ ◇

Miss Jean and Miss Marie Orr of Parnell street and Miss Vera Leach of New Romaine street spent the holiday week-end in Toronto.

◇ ◇ ◇

Cpl. Ken Brown, R.C.A., Kingston, has returned to camp after spending the week-end with Mrs. Brown and their son Roger.

◇ ◇ ◇

Mr. and Mrs. Charles Orr and son Jimmie of Parnell street and Mr. and Mrs. E. Reid, Sophia street, spent the week-end in Tweed.

◇ ◇ ◇

Mr. and Mrs. Walter Cocks, Mr. and Mrs. Fred Stimson, and Mr. and Mrs. Stewart Currie spent the week-end in Torono and Niagara Falls.

◇ ◇ ◇

Dr. J. A. Bannister left on Monday for Dresden, Ontario, to attend the funeral of his sister, Mrs. Robert Feargue.

◇ ◇ ◇

Mrs. Walter Allen, 199 Perry street, has returned home after attending the funeral of the late Mrs. J. S. Brass, Lindsay. Just before returning she had the misfortune to fall and break her finger.

◇ ◇ ◇

The engagement has been announced of Jane, only daughter of Mr. and Mrs. W. J. Ireland, 287 Dalhousie Street, to Sgt. H. Sorbie, R.A.F., Hamilton, Scotland. The wedding will take place early in October.

◇ ◇ ◇

Mr. and Mrs. Charles Arnold and son Kenneth, Miss Audrey Shaw of Toronto, Mr. and Mrs. Arthur Murray and three children of Bridgenorth, were guests for the week-end of Mr. and Mrs. Gordon Fairbairn, 2 McCannan Avenue.

◇ ◇ ◇

Gwen Murphy, Donna Minnicola and Sheila Jones, aged seven and eight years, held a circus at Sheila's home, 285 King George street, at which they raised sixty-two cents for the North Monaghan Red Cross.

◇ ◇ ◇

Rev. Brother Philip has returned to Windsor to resume his duties as school teacher after spending the past two weeks at the home of his parents, Mr. and Mrs. P. McTeague, London street.

◇ ◇ ◇

Out-of-town guests at the King-Millen wedding were Miss Florence Chambers of Toronto, Mr. and Mrs. Bruce Findley of Omemee, AC1 Edward King, R.C.A.F., Jarvis, Ontario.

◇ ◇ ◇

The engagement has been announced of Josephine Ronco, daughter of Mrs. Mary Ronco, Donegal street, to Joseph Vitali of Campbellford. The wedding will take place September 25 in St. Peter's Cathedral.

◇ ◇ ◇

Mr. and Mrs. Knowlton Water of Seymour have announced the engagement of their daughter Hazel Isobel of Campbellford, to Richard Dean Baker, of Peterborough, son of Mr. and Mrs. Roy Baker of Norwood. The wedding is to take place in Trent River United Church the latter part of September.

◇ ◇ ◇

Week-end visitors at the home of Mr. and Mrs. L. W. Comstock and Miss Margaret Comstock, Westwood, were Mr. and Mrs. Frank Beeza and son Gordon, of Toronto; Mr. and Mrs. Alex T. Fleming and son Joe of Trenton; Mr. and Mrs. Gordon Fox of Hastings; and Miss Ella Comstock of Westwood.

◇ ◇ ◇

The engagement has been announced of Marguerite Howell-Evans, Reg. N. elder daughter of Mrs. Frances N. Craig and the late Pilot Officer Herbert Howell-Evans 13th Squadron, R.F.C. to Donald Woods Clarke, R.C.N.V.R., son of the late Mr. and Mrs. George Clarke. The wedding is to take place in Shelbourne, Nova Scotia, on September 18.

◇ ◇ ◇

Among the out-of-town guests at the Stenton-Hosie wedding in Perth on Saturday were Rev. and Mrs. J. P. McFarlane of Toronto, Mrs. J. O. Lough of Montreal; Mr. George Hosie and family of Cornwall, Mrs. William Allison of Peterborough, Miss Ruth Merkley of Chesterville; Mr. and Mrs. Gordon Brown and family and Miss Alta Stenton of Peterborough.

◇ ◇ ◇

McCabe—Mulvihill

The marriage of Marguerite Pauline Mulvihill of Lindsay to John Patrick McCabe of Peterborough took place on Saturday in the Newman Club Chapel, Toronto, with Rev. Fr. V. J. Gillogly of Ennismore officiating Mrs. John O'Reilly of Lindsay, a cousin, gave the bride in marriage and Miss Gertrude Flurey of Belleville and the groom's brother, Mr V. M. McCabe, were the attendants. The ceremony was followed by a wedding breakfast party for the immediate relatives and friends in the Elizabeth Room of the King Edward Hotel.

◇ ◇ ◇

Simpson—Elliott

HAVELOCK, Sept. 7—(ENS).—A quiet wedding was solmenized at the United church parsonage on Saturday afternoon, when Annie Willa Elliott, daughter of Mr. and Mrs. William H. Elliott, became the bride of John Edward Simpson, son of Mr. and Mrs. James Simpson of Havelock, with Rev. J. W. Wilkinson officiating.

The bride was gowned in a romance blue crepe dress, with turban to match, white accessories, and a corsage of Talisman roses. She was attended by Miss Mona Elliott, of Dummer, sister of the groom, dressed in heavenly blue crepe, with matching turban, white accessories, and corsage of Briarcliffe roses. Mr. Carl Simpson, brother of the bride, was best man. After a short honeymoon they will live on the groom's farm in Dummer township.

◇ ◇ ◇

Johnson—Kerr

LAKEFIELD, Sept. 7 — (ENS).— A quiet but pretty ceremony took place recently in the chapel at Manning Depot, Toronto, when Phyllis Ruth, daughter of Mrs. Millicent Lees, became the bride of Sapper Cameron Trennum Johnston, R.C.E., son of Mr. and Mrs. John Wesley Johnston, Lakefield, Captain Dixon Gordon officiated.

The bride wore a brown wool suit dress with bengaline trim, brown accessories and a corsage of Talisman roses.

Mrs. Leon Allan Wood, sister of the groom, attended the bride, wearing a dress of yellow ochre crepe, black accessories, and a corsage of cream roses. Mr. Wood was best man.

A reception was held at the home of the bride's mother, after which the young couple left to spend a honeymoon in Lakefield and the Kawartha Lakes district.

◇ ◇ ◇

St. Paul's Ladies' Aid

A fine program marked the opening meeting of the season for the Ladies' Aid of St. Paul's Presbyterian Church on Friday afternoon. Mrs. A. A. McIntyre, who was in charge of the meeting, read a poem, "The Flyer's Prayer," and also conducted an interesting business session. Mrs. N. S. Courtney took the devotional period, representing the missionary society. Mrs. W. Gray introduced the guest speaker, Mrs. A. Dixon, wife of Major Dixon of the Salvation Army, who gave an address in which she stressed the need for prayer, using illustrations from the Bible. The cent-a-day offering was presented and Mrs. J. D. Smart gave the prayer of dedication. Mrs. A. Spenceley favored the audience with a solo, "Ivory Palaces." Mrs. George Simpson voiced the appreciation of the members to the speaker and soloist.

◇ ◇ ◇

McGillivray—Hoole

WARKWORTH, Sept. 7—(ENS). —In a setting of ferns, gladioli and cathedral candles, at Augustine United Church, Winnipeg, Man., at 8:30 o'clock on August 21, Margaret younged raughter of Mr. and Mrs. A. H. Hoole, became the bride of Donald Rouse, eldest son of Rev. Russell McGillivray and Mrs. McGillivray. The bridegroom's father conducted the ceremony. Filmer Hubble presided at the organ and Mrs E. Parsons sang the Hebrew Benediction at the beginning of the ceremony and "O Perfect Love" during the signing of the register.

The bride wore a white satin gown made on torso lines, the lace trimmed bodice featuring a sweetheart leckline and lily point sleeves. A three-quarter length veil fell from her Queen Anne headdress, and she carried white roses.

Miss Betty Hoole, sister of the bride, was her attendance.

Second Lieut. David Ross was the best man and the ushers were Rene Hoole and Russell McGillivray, Jr.

Rev. Mr. McGillivray was a former Presbyterian minister of this village and the family are well known in this vicinity.

Needlecraft Pattern

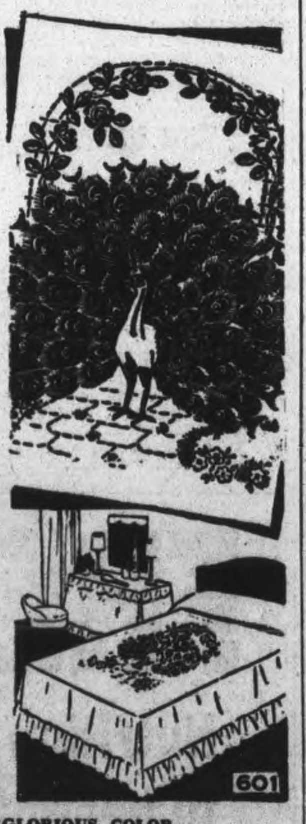

GLORIOUS COLOR.

A blaze of richness centered on your bedspread will form that one focal spot of color your bedroom needs. Have fun "painting" with your needle the luscious coloring of this beautiful bird. Pattern 601 contains a transfer pattern of a motif 15 x 19¾, two 3½ x 4, and three 2 x 2-inch motifs; stitches; list of materials required; color chart.

Pattern Number ....

Size ....

My Name ....

....

Address ....

I enclosed 20c for postage

Three Stores on George Street
Where you can get receipts to enter the contest.
T. H. HOOPER
414 George N.
601 George
327 George

Miles-Friendship Wedding At All Saints

All Saints Church, adorned with gladioli, was the scene on Saturday of the wedding of Gwendolyn Elizabeth, daughter of Mr. and Mrs. Charles Friendship, to Manuel George Miles, son of Mrs. McNott and the late Stephen Miles. Rev. W. A. Filer officiated and wedding music was played by Mrs. Glover. Mrs. Morley sang "O Perfect Love."

The bride wore a gown fashioned with a satin bodice and a net skirt appliqued with satin, and leg-of-mutton sleeves and a sweetheart neckline. Her veil of white net was caught with red roses and she carried a bouquet of American Beauty roses. Misses Helen and Cathleen Frendship were bridesmaids and Eileen Wilson was flower girl. Helen wore pink net over taffeta with a full skirt, puffed sleeves and a sweetheart neckline and Cathleen wore a similar frock of powder blue. The flower girl wore a light green taffeta gown trimmed with pink. All wore Juliet caps with matching feathers and nosegays of gladioli and cornflowers.

Mr. B. Wilson was best man and the ushers were J. A. Cook and J. C. Sanders.

After the ceremony a reception was held in Hooper's Palm rooms, where the bride's mother received in a street-length dress of lgiht in a street-length dress of light corsage of pink roses. The groom's mother, also received, wearing a frock of navy sheer with matching accessories and a corsage of red roses.

The bride and groom left on a trip to Toronto and points west, the bride travelling in a black pin-stripe tailored suit with matching accessories. They will live at 751 Brown street.

Peterboro Couple Wed In Omemee

OMEMEE, Sept. 7 (ENS) — A quiet wedding was solemnized at the United church parsonage, Omemee, on Saturday afternoon, September 4, when Violet Eleanor Bell, of Peterborough, daughter of Mr. and Mrs. Henry Frickey, became the bride of John Henry Ellis of Peterborough, son of Mr. and Mrs. Wilson Ellis of Omemee. Rex. R. M. Patterson. officiated

The bride wore a lovely gown of Queen's blue crepe with hat, veil, gloves and shoes to match. She was attended by Mrs. R. L. Tate of Peterborough who wore a gown of blue jersey.

The groom was attended by Mr. R. L. Tate.

Following the ceremony the happy couple left for a motor trip.

Millen-King Wedding At St. George's

St. George's Anglican church, gay with pink and white gladioli and fern, was the scene of a pretty wedding on Saturday when Evelyn Amy, daughter of Mr. and Mrs. Raymond King, became the bride of Roy Edgar Millen, R.C.N.V.R., son of Mr. Edgar Millen and the late Mrs. Millen. Rev. E. C. Moore performed the nuptial ceremony, and the wedding music was played by the bride's cousin, Norman Hurrle. During the signing of the register Mr. Hurrle played "O Perfect Love."

Given in marriage by her father, the bride wore a frock of white sheer, made on Princess lines with an inset yoke of white lace and a closely fitting bodice. Her veil of embroidered net, caught with lily of the valley, was in coronet shape, and she carried a bouquet of red and white gladioli. Miss Marjorie Millen, sister of the groom, was bridesmaid with Miss Florence Chambers of Toronto. The former was frocked in blue sheer with fitted bodice and bouffant skirt, the latter wearing a similar gown in pink. They wore matching pill-box hats and carried nosegays of white button asters with white streamers.

Mr. Edward King was best man and the ushers were Mr. Bill Millen, cousin of the groom, and Mr. Walter Halliday.

At a reception held at the home of the bride's parents, her mother received in a gown of cinnamon crepe with matching hat of French felt and a corsage of Talisman roses. The groom's aunt, Mrs. G. Millen, who also received, wore flowered crepe with a white felt hat and a corsage of Bettertime roses.

For the wedding trip to Toronto and points west the bride chose a two-piece crepe ensemble in Princess Alice blue with black hat and accessories and a Harris tweed coat. They will live at 202 Braidwood avenue.

THE STARS SAY . . . .

By GENEVIEVE KEMBLE

For Wednesday, September 8

THE ASTRAL influences ruling this day must be interpreted as adverse or conflicting. There is a sign of fair expansion in business or finance, with some increase of credit or personal prestige, while at the same time there are omens of trickery, duplicity, or other undercover pitfalls, luring to subtle intrigues or to tactics wanting in prudence, integrity and good faith. Guard against such lurking snares and schemes, and make a stand on fairness and rigid probity, and there will be moderate rewards with definite personal satisfaction and appreciation. Also safeguard domestic and affectional ties against loss or sinister intrigues.

◇ ◇ ◇

If It Is Your Birthday

Those whose birthday it is are on the eve of a year in which their own upright and honest purpose, objectives and conduct may determine the status of their progress, success and personal happiness and popularity. There are indications of subtle snares, sinister intrigues and illicit entanglements which may undermine the best of intentions unless strict integrity and honesty of purpose, sustained by sound principle, be brought to bear on questionable circumstances. These may react on the social, domestic or affectional life with great sorrow, loss or regret unless strict regard for truth, honor and straight-forwardness be rightly exercised.

Additional Women's News On Page 13

"Look Your Best"
JEAN JONES
232 CHARLOTTE

"These days we're making more precious washables last longer with NEW IMPROVED LUX"

Freshen up all these things, keep them new-looking with Lux care.

New clothes use up materials and labor needed for vital war purposes—so it's up to us all to make the things we have *last*. Join the Lux Daily Dippers—give all your washables extra safe Lux care.

Sweaters, wool stockings and socks. Avoid harsh soaps, rubbing, hot water—these ruin woolens. Dip regularly in cool Lux suds. Ease into shape and dry away from heat. Dry socks on stretchers.

Print dresses and blouses. Test for color-fastness—anything safe in water is safe in Lux! Wash quickly in lukewarm suds, rinse well, hang to dry in shade.

Rayon stockings, undies. Dip them daily in Lux for daintiness and to make them last! Lux can cut down stocking runs as much as 50%! Dry thoroughly.

Blankets. More precious than ever, these days! Wash in rich, lukewarm Lux suds, rinse thoroughly, hang to dry in the open air.

Elastic Fabrics. Take special care of girdles for girdle fabrics are scarce. Freshen by frequent Lux dips. Avoid heat, cake-soap rubbing. Do not iron.

Gloves. Lux keeps them spick-and-span! Wash heavy leather gloves on the hands, skin and fabric ones off the hands. Use lukewarm Lux suds. Rinse leather and skin gloves in a fresh lot of Lux suds instead of clear water.

In wartime, more things need Lux care—dip them regularly in LUX.

The mildest, safest Lux ever made . . . dissolves twice as fast . . . richer, longer-lasting suds that do more work. New, bigger package, more for your money!

Now, when the big problem is to make clothes last longer, here's new improved Lux—the safest, mildest ever made! Rayons, silks, woolens, cottons need Lux care *now*. Lux dissolves twice as fast—gives richer, harder-working suds. And the package is bigger—more for your money!

Avoid strong soaps, cake-soap rubbing. These may wear things out. Anything safe in water is safe in Lux!

Churchill Talk Forecasts Post-war Aims

By DOUGLAS B. CORNELL
Associated Press Staff Writer

WASHINGTON, Sept. 7 (AP) — Prime Minister Churchill and President Roosevelt renew their war discussions today amid multiplying signs they are awaiting some momentous development—perhaps a definite peace bid from Italy.

Indirect peace pleas have been emanating from Radio Rome for some time, and Enrico Galazzi, an official of the Vatican, which might be an agency through which formal overtures would be made, is on the way to Washington.

Mr. Churchill has been on this side of the Atlantic since Aug. 10, and while his current mission appears to have been fulfilled he as yet has exhibited no disposition to return to Britain.

Hence speculation developed that the two United Nations' statesmen virtually are marking time.

Evidence that the Allied leaders had completed their planning task for months ahead was noted in reports that Gen. George C. Marshall, United States Army chief-of-staff, has been chosen to lead the invasion of Europe from the British Isles. On the highest authority, it was learned that Marshall is to be Commander-in-Chief of the United Nations in the European theatre, an illustration that preparations for a possible drive across the Channel are rather well advanced.

Not For Church

High Catholic officials here said they were unaware of the nature of the mission of Galazzi, who was secretary to Pope Pius when the latter was a Cardinal and who presumably has the Pope's confidence. If his business was purely that of the church, Washington's Catholic leaders undoubtedly would know of it.

There was a hint in Mr. Churchill's address at Harvard University yesterday that significant post-war planning already had been done by the Allies. He spoke of the smoothly operating machinery of the Anglo-American chiefs of staff and declared:—

Already Agreed

"For our own safety, as well as for the security of the rest of the world, we are bound to keep it working and in running order after the war, probably for a good many years, not only till we have set up some world arrangement to keep the peace but until we know that it is an arrangement which will really give us that protection we must have from danger and aggression and which already we have had to seek across two vast world wars."

Some observers here noted that his choice of words "we are bound to keep it working" seemed so strong as to indicate he and Mr. Roosevelt already might be in agreement on the point.

European political problems, particularly those in which Russia would be concerned, still may be engaging the attention of Mr. Churchill and Mr. Roosevelt.

The Prime Minister, speaking at a ceremony at which he received an honorary degree from the President's alma mater, reinforced Anglo-American bids for a conference with Russia, and at the same time made it clear Britain was ready to stand close by the side of the United States in the post-war period.

White House officials said today they did not know how long Mr. Churchill would remain on this side of the Atlantic.

While the Prime Minister and the President conferred for an hour or more this morning, Presidential Secretary Stephen Early said: "Their conversations will continue, and member of the United States and British staffs will be coming in from time to time, on no set schedules."

Early said he saw no pressing reason for Mr. Churchill's return to England and that he did not think the Prime Minister's stay had been prolonged longer than originally expected.

IMPROVED

ANTALGINE

is a safe remedy, which acts promptly, reduces fever soothes the nerves and stabilizes the system in general.

ANTALGINE does not affect the heart nor digestion. It is a specialized prescription, in small capsule shape, easy to take with a glass of water.

ANTALGINE is the medicine highly recommended in cases of: headaches, neuralgia, backache, lumbago, stiff neck, rheumatic pains; toothaches, colds, grippe, sleeplessness, fatigue, nervous depression, overwork; also to relieve pains before and after tooth drilling and extraction, female complaints, PERIODIC PAINS and other cases where a sound pain reliever is advisable.

If you have never used ANTALGINE try it and you will be delighted with the real effectiveness of this well known scientific remedy.

Buy a 25c box, sold everywhere, and read the circular enclosed in each box. Do not accept substitutes.

Insist on Antalgine (58)

These Stars Sought U.S. Tennis Crown At Forest Hills, New York

John Kramer, of the U.S. Coast Guard, doubles winner in 1940 and '41, was forced out of '42 tourney with appendicitis attack, and lost out in final of 1943.

Mrs. Sarah Palfrey Cooke, 1941 champion, returned after being out of competition during the 1942 season, but was out early in tourney.

Frank Parker, of the army, is seeded No. 2, ranking behind Francisco Segura, who has won six straight court tournaments and along with Kramer won men's doubles.

Helen Bernhard, national junior indoor champion in 1937 and again in 1938, is the former New York schoolgirl court champion.

Bryan (Bitsy) Grant, of the U.S. Army, returned after a two-year absence to seek U.S. tennis crown at Forest Hills, N.Y., but also was eliminated.

Obituary

MICHAEL LONG

At one time an employee of the Quaker Oats Co. and a survivor of the disastrous fire that occurred in 1918, Michael Long of Burleigh Falls died Monday evening at the home of his daughter, Mrs. Everett Rhude, 53 St. James street, Toronto. He was 69 years old and had been ill only a short time.

Born in Chandos the son of the late Nicholas Long and Julia Lynch, he lived at 140 Park street for many years and settled in Burleigh Falls in 1940. He was a member of St. Peter's Cathedral and of the Holy Name Society.

He leaves to mourn his loss his wife, Elizabeth Scott; two daughters, Mrs. Leo Monahan of Peterborough and Mrs. Everett Rhude of Toronto; and three sons, of whom two, Leo and Nicholas, are in the Army, the latter overseas. The third son, Steven, lives in Toronto. There are two brothers surviving, Joseph of Clydesdale and John of Peterborough, as well as six grandchildren.

The body is arriving on the C.P.R. at 9 p.m. tonight, for funeral services from the home of Mrs. Leo Monahan, 563 Elm street, on Thursday at 9 a.m. Interment will be in St. Peter's Cemetery.

ALL THAT MEAT!

HOT SPRINGS, Va., — (CP).— Trend of the times: Steaks being more desirable these days, the grand prize of the 16th annual horse show of Bath County will be a steer. Usually, the grand award is a pony.

DOROTHY DIX

SOME MEAN LITTLE TOTS ACT CUTE TO PARENTS.

It Does Not Pay to Take Abuse—Boy Should Fight for Rights.

◇ ◇ ◇

DEAR MISS DIX: I have three children, the oldest 10 years. I brought them up to be unselfish, treat others as they themselves would like to be treated, have good manners and be courteous, in short, be good citizens. But I am now wondering if I have given them the right slant on life, for I have loads of friends, neighbors, and relatives who march into our home with some of the meanest little brats who were ever created. They grab my children's toys, pull their hair out by the handsful, scratch and beat them, while the parents look on approvingly and think it cute for their youngsters to get the better of the other little fellows. And my children come running to me sobbing for protection against these savages. Now the question is: Should I teach my children to push, scratch, and shove their way through this world and take what they want, whether it belongs to them or not, no matter who gets hurt? Or should I go on teaching them to take it and grin?

A MOTHER.

◇ ◇ ◇

ANSWER: I wish I knew how to answer that question ethically and practically but I don't, for the two points of view seem to be irreconcilable. The Bible tells us that the meek shall inherit the earth. Perhaps in some far-off millenium they may, but in this unregenerate age they get pushed about by the bold and aggressive until the meek are not left even a foothold. Nor does the one, who, when smitten on one cheek turns the other for a blow, fare any better. From which we gather that while humility may be good for our souls it doesn't hang any medals on our chests.

Apparently, our virtues have to be done in moderation or else they turn into vices. There is unselfishness, for example. Certainly a conscientious mother should teach her children not to be piggy, grabby, and seize the best of everything for themselves, but to divide their candy and red apples with their little playmates, let them ride their velocipedes, and play with their dolls. So far, so good, because that teaches co-operation and good sportsmanship and how to get along with others, and it is a lesson that can't be learned too early in life.

But when a mother makes her children give up to other youngsters and let them dominate, when she makes them let other children monopolize their playthings and run roughshod over them, she turns her youngsters into doormats who will be trampled over by others as long as they live. A reasonable amount of enlightened selfishness is necessary for getting along in a competitive world.

Then there is fighting. Many mothers consider it their duty to forbid their children to hit back, even when they are struck, and when little Johnny comes home with a black eye and bloody nose they punish him if he punched back at his adversary. Inevitably, this turns the boy into a coward who never has the intestinal fortitude to stand up for his rights, or to tackle any big thing.

Far better would it be for mother to have Johnny given a few boxing lessons and then tell him to go out and knock the block off the bully who has been persecuting him. It has been said that the Battle of Waterloo was won on the cricket fields of Eton. Many a boy's success or failure in life is settled on the school playground. And not many whose mothers taught them to take ill-treatment without protest ever get anywhere.

So I think that if I had a boy would teach him not to provoke a fight, but never shun one when it was forced on him. And I would certainly teach my children that the Golden Rule was off for the duration when visiting brats began hair-pulling. They need somebody to teach them that they can't get away with running over everybody as they do their mothers.

◇ ◇ ◇

DEAR MISS DIX: I am a girl of 21. I married a boy just before he was drafted, and now we have son. To my dismay, I discovered shortly after our mariage that my husband wed me only to spite another girl who had broken their engagement, and that he cares nothing for me. I also find that I no longer care for him since I have fallen in love with another man. I have been lonesome for over a year and am sure my new love is the real thing. What shall I do?

LONESOME.

◇ ◇ ◇

ANSWER: If you are sure that your husband married in a fit of jealous pique and cares nothing for you the best thing is to be frank and tell him you have fallen in love with another. He may be as glad to divorce you as you are anxious for it.

But there is the child. Do you think of him when you so casually contemplate ditching his father because you have lost your taste for him? Maybe the child's father would be a better parent to him, would know how to rear and guide him and have a finer influence with the child than a stepfather. Maybe his father would give him a better social position, open more doors of opportunity to him than a stepfather would. Maybe his own parent would give the child that most priceless of all things, a love and understanding no other man could. Maybe this stepfather you are hoping to put over the baby will even be unkind to him.

Have you considered all these things? When a woman brings a child into the world, she has given hostages to fortune, and she has no right to consider just her own wishes in marriage and pick out any man she chooses for a husband. She must think of the child and if the man she proposes marrying is fit to take the helpless little creature's life into his hands.

But what a comment on war marriages your case is. A hasty wedding, the result of war hysteria between a boy and girl who think they must get married because everybody else is doing it. He is going to the front and she is in love with his brass buttons. Then there is a baby whose father has never seen it. The girl's affection is so poor a thing it couldn't stand a year's separation. And now she is in love with another man, and the end of the story will be divorce.

◇ ◇ ◇

DEAR DOROTHY DIX: I am very much in love with a young girl who has not led what we call a decent life. From what the girl tells me she has been a victim of environment; taken out of school very early; got into bad company; had parents who did a very poor job of bringing her up, not by advice and kindness, but by using force and brutality. However, she has become a perfect mannerly lady. I, myself, have lived an exceptionally quiet life and belong to a good family with conventional ideas about the conduct of women. While I am in love with this girl I have not made any definite plans about marrying her, because I am not sure that she will make a good wife due to her previous life, I do not want to enter a marriage that will end in trouble. I look forward to having a good home, children, and a lasting marriage. What will be my chances if I marry this girl?

A.J.

◇ ◇ ◇

ANSWER: No good. I would strongly advise against it. That kind of a girl rarely settles down to the routine of domestic life. There is always the hankering in her for adventure and, anyway, you would always be suspicious, always expecting her to jump the bars, even if she didn't. Before marriage a man may think he is broadminded enough to forgive a wife with a past, but after marriage it is this past something that is always between them, and that torments him.

◇ ◇ ◇

DEAR MISS DIX: I am certainly glad to hear that the army has taken a stand against women wearing slacks unless they are doing war work, and has cast its vote for feminine frills. There is no excuse for women making themselves look hideous, absurd, and outlandish, as they do in breeches, and if they could see themselves as others see them women would discard slacks at once. I asked several women why they did it. They said they didn't know. Maybe they put slacks on as an indication that the are going to dominate men and wear the pants. What do you think?

SERGEANT O.

◇ ◇ ◇

ANSWER: I don't know. I have never been able to even guess why any woman would throw away every feminine charm and attrction, which she does when she puts on slacks. I think skirts are mighty kind to women.

(Released by The Bell Syndicate Inc.)

LAZY COWBIRD

The cowbird does not make a its own, but lays eggs in the nest of other birds.

Legion Aided 1,087 Soldiers

The marriage was solemnized on Saturday, in Perth, at "Glen Tay," the home of Mr. and Mrs. Thomas Hosie, sr., of their daughter, Iva Ethel, to Joseph George Stenton, son of Mr. and Mrs. Charles Stenton of Peterborough. Rev. Dr. D. Bruce Gordon of New Liskeard, Ontario, officiated, assisted by Rev. J. P. McFarlane of Toronto, uncle of the bride. Miss Margaret Lough of Montreal, cousin of the bride played the wedding music and Mr. Hugh Hosie sang "O Promise Me" before the ceremony and 'O Perfect Love" during the signing of the register.

Given in marriage by her father, the bride was attired in white embossed satin fashioned with fitted bodice, sweetheart neckline and short train. Her white net veil was caught with a halo of orange blossoms and she carried a bouquet of Talisman roses, bouvardia and maiden-hair fern.

The bride's sister, Mrs. Bruce Gordon of New Liskeard, was ~~r only attendant, wearing a floor-length gown of blue periwinkle blue sheer with a head-dress of matching flowers and a bouquet of pink roses and maiden hair fern. She wore a double strand of pearls, the gift of the groom.

Mr. Gordon Brown of Peterborough, brother-in-law of the groom, was best man, and Master Tommie Hosie, of Cornwall, nephew of the bride, was ring-bearer.

A reception was held after the ceremony, at which the bride's mother received in a gown of midnight blue velvet with a shoulder corsage of red roses. The groom's mother, who also received, wore almond green pussy-willow crepe with a corsage of red roses.

When, later, the bride and groom left on a wedding trip, Mrs. Stenton travelled in a suit of powder blue crepe with black accessories and corsage of Talisman roses. On their return they will live in Peterborough.

Stenton-Hosie Nuptials At Bride's Home In Perth

Few organizations in Canada can boast of a finer job for the men serving overseas than the committee of Canadian Legionnaires who have conducted the cigarette bingos for more than a year now and who have sent 326,130 cigarettes to 1,087 soldiers from Peterborough and the immediate district.

About a year ago, Bob Hotrum decided he would discontinue the Buckshee Fund locally. This fund consisting of donations from the public generally was used to purchase cigarettes by the thousand for soldiers overseas, and while it is known that the cigarettes all reached Britain, there was no way of knowing whether or not any of them ever reached Peterborough men. Because of this the committee decided a more direct method would be more satisfactory, hence the introduction of the cigarette bingos every Friday night.

Each Friday night 20 names are drawn from a box at the Legion Hall. Every person who buys a ticket to play bingo is entitled to put a name in the box, the name of some soldier serving overseas. 300 cigarettes are shipped immediately to the 20 men whose names have been drawn, and the stack of letters which have come back to the Legion Hall are satisfactory proof that smokes are reaching the boys.

Last Friday with the bingo sessions just past their first anniversary, the Legion attracted the largest bingo crowd in the history of the organization.

Members of this committee, all of whom rate orchids for the fine joo they are doing, are as follows: Jim Mitchell, Bob Mitchell, Arthur Moscrop, Jim Welch, Thomas Chapman, George Bishop, Jack Ridyard, Percy Golds, Albert Miller, and Bob Hotrum.

ARP Auxiliary Police Wins Praise of WVS

Thanks of the Women's Voluntary Services to the members of the A.R.P. auxiliary police who assisted in connection with the distribution of the new ration books are voiced in a letter from Mrs. W. E. Fanning, ration book convener to Officer Archie Menzies, in charge of the auxiliary force.

The letter in part says:

"Their courtesy in meeting the public kept an orderly line-up at busy hours and a steady flow of corrected cards to the recorders. We are also indebted to these men in tracing errors, all of which helped the W.V.S. to complete their work more satisfactorily."

"Having a well-trained force of men to supplement our regular police force, ready to serve at such time should be greatly appreciated by the citizens of Peterborough and as senior officer you deserve a great deal of credit for your part in their efficient training."

HALF TIME ONLY

DURBAN, Natal — (CP) —Viscount Knollys, chairman of the British Overseas Airways Corporation predicted in an interview here, air journeys between the United Kingdom and South Africa will take only 48 hours instead of the four and one half days they took before the war.

Uniforms Cleaned Perfectly - Quickly

The sternest officer could find no fault with a uniform that has been dry cleaned by us and please remember this is the original cash and carry dry cleaners.

Dependable Cleaners

219 Hunter W. Phone 5631

THEY'VE DONE A SWELL JOB!

Thanks to Allied success on land, sea and in the air and also to our shipbuilders and the men of the Merchant Marine, 'SALADA' Tea-lovers are able to enjoy a third more of their favourite beverage. Now you can use two 2 oz. tea coupons every three weeks instead of every four.

EXAMINER BUSINESS QUIZ

LAST WEEK'S WINNERS

1. Mrs. William Garvey, R. R. 1, Douro .... $5.00 Order
2. Mrs. P. Goddard, 19 Conger Street, Peterborough .... $3.00 Order
3. Mrs. Frank Newell, 346 London Street, Peterborough .... $2.00 Order

CAPITOL THEATRE TICKETS

Mrs. A. Hope, 219 Stewart Street
Dennis Bell, 194 Auburn Street
Mrs. S. J. Pammett, 74 James Street
G. A. Cole, 709 Water Street
Betty Freeman, 241 Brioux Avenue
Mrs. J. Stevenson, 243 Princess Street
Mrs. B. Garsile, 37 Western Avenue
Mrs. Melville Hynes, 588 Waterford Street
Mary Goselin, 66 Ware Street
Mrs. H. S. Lundy, 166 Antrim Street

Special Prize, awarded by Meyers Studio—An 8 x 10 Black and White Portrait—Miss Margaret Heal, 217 Princess Street.

GENERAL RULES OF CONTEST

This Monday and every Monday a number of advertisements appear in this newspaper on various pages, each identified by a Maple Leaf. Each Monday 3 questions will be asked pertaining to Maple Leaf advertisements. THIS IS ALL YOU HAVE TO DO—fill in the answers to the 3 questions and attach same to a receipt showing goods or services have been purchased from one of the Maple Leaf advertisers and send your entry to the Business Quiz editor of this newspaper by Saturday, 10 a.m. From all the correct and eligible solutions received 14 will be drawn and the prizes awarded respectively: 1st, $5.00; 2nd a Meyers' Studies photo valued at $5.00;; 3rd, $3.00; 4th $2.00; the next ten will receive a ticket each to the Capitol Theatre, and the first, third and fourth prizes will be in the form of merchandise orders on any Business Quiz advertisers.

SPECIAL PRIZES

Every three months Two Special Prizes wil be awarded to the two contestants who send in during the 13 week period the greatest number of correct answers with the largest variety of receipts from "Business Quiz" advertisers. The first special prize will be a merchandise order of $20.00, and second prize will be a merchandise order for $10.00.

WEEKLY PRIZES

1st	5.00
2nd .... A Photo Valued at	5.00
3rd	3.00
4th	2.00

Next 10 Will Receive a Capitol Theatre Ticket Each

NAME ....

ADDRES ....

....

Advertiser on whom you wish your prize order

HERE ARE THE QUESTIONS

(1) No use crying.

Answer ....

(2) We can do it.

Answer ....

(3) A long time friend.

Answer ....

VETERANS STAND TO

7.15 p.m.

TO WELCOME

ALEX. WALKER C.B.E.

Dominion President Canadian Legion, B.E.S.L.

PETERBOROUGH LEGION HALL

Thursday, Sept. 9th

Parade Will Move Off To Cenotaph at 7.30 P.M.

Meeting and Address by Alex. Walker, C.B.E.

All Ex-Service Men and Women Welcome

Legion Hall—After Return of Parade

Parade Dress, Berets, Medals and Arm Bands

GOD SAVE THE KING

USE THE EXAMINER CLASSIFIED COLUMNS FOR QUICK RESULTS

Bring or Phone your Ad - Dial 4641 - to the Ad Taker Before 1 o'Clock Daily and on Saturday, 10 o'Clock. Rates Low as 1½c per word

Births Marriages In Memoriam Cards of Thanks Deaths

BIRTHS

GIRARD—To Mr. and Mrs. Wilfred Girard (nee Mary Carveth) at St. Joseph's Hospital on August 28, 1943, a daughter, Mary Nancy.

DeNURE—Reg. son of Evelyn and Ivan DeNure, 138 Douro street, Peterborough, is happy to announce he has a little playmate, a baby brother, born on September 4, 1943, at St. Joseph's Hospital, Peterborough.

McMANUS—Mr. and Mrs. Michael D. McManus (nee Mary Bell) wish to announce the gift of a daughter at St. Joseph's Hospital on Friday, September 3, 1943.

ENGAGEMENTS

The engagement is announced of Jane, only daughter of Mr. and Mrs. W. J. Ireland, 287 Dalhousie street to Sgt. H. Sorbie, R.A.F., Hamilton, Scotland. The wedding to take place early in October.

The engagement is announced of Josephine Ronco, daughter of Mrs. Mary Ronco of Donegal street to Joseph Vitali of Campbellford. The wedding to take place, September 25, in Saint Peter's Cathedral, Peterborough.

Mr. and Mrs. Knowlton Waters of Seymour wish to announce the engagement of their daughter Hazel Isobel of Campbellford to Richard Dean Baker, Peterborough, son of Mr. and Mrs. Roy Baker, Norwood. The wedding to take place in Trent River United Church the latter part of September.

MARRIED

The wedding was solemnized on Monday morning at eight o'clock at St. Mary's Church, Huntsville, by the Rev. J. C. Maloney, of Elizabeth Ann, daughter of the late Mr. and Mrs. A. J. Keane and William M., son of the late Matthew Radey and Mrs. Radey, both of Peterborough.

KILLED ON ACTIVE SERVICE

LANGHORNE, Pilot Officer Kenneth Robert, R.A.F. — Younger brother of Gordon Langhorne of this city. Previously reported missing over Dusseldorff, Germany, May 25, 1943.

DIED

HINTON, Frederick D., Pte. — Accidentally on Monday evening, September 6, 1943, on No. 7 Highway, near Indian River, Pte. Frederick D. Hinton of Toronto in his 26th year.

Resting at the Belleghem Funeral Home, 190 Hunter street. Funeral announcement later.

HOWLAND, Lucien B.—Suddenly at his apartment, Bank of Commerce Building, on September 4, 1943, Lucien B. Howland in his 79th year.

Funeral service at the Belleghem Funeral Home, 190 Hunter street on Wednesday afternoon, at 2:30 with Canon W. P. Robertson of St. John's Anglican Church officiating. Interment at Little Lake Cemetery.

LONG, Michael — On Monday, September 6, 1943, at the home of his daughter, Mrs. Everette Rhude, 53 St. James street, Toronto, Michael Long, in his 69th year, beloved husband of Elizabeth Scott.

On the arrival of the C.P.R. train this evening the remains will rest at the home of his daughter, Mrs. Monahon, 563 Elm street. Funeral announcements later.

CARDS OF THANKS

Mr. J. C. Park, Mr. and Mrs. J. Cruikshank and family wish to express their sincere appreciation to the doctors, nurses, relatives, friends and neighbours for the many acts of kindness and floral tributes during the sad bereavement of Ruth Cruikshank Park.

Mr. and Mrs. W. Earshaw (senior) and family wish to express their sincere appreciation to Mr. Robb, doctors and nurses of St. Joseph's Hospital, also neighbors and friends for the many acts of kindness and beautiful flowers sent during their recent sad bereavement.

FLORISTS

TURNBULL'S FLOWERS LIMITED 441 George. Phone 7563. Nights 3257

THE PETERBOROUGH FLORAL CO. Flowers Delicately Arranged For All Occasions 436 Water. Telephone 6912—Nights 6746

COMING EVENTS

First insertion, 20 words or less, minimum charge 50c. Subsequent consecutive insertions, 40c per insertion. All over 20 words, 2c per extra word per insertion.

RADIO STATION CHEX BROADCASTS ALL SOCIAL COMING EVENTS EVERY MONDAY WEDNESDAY AND FRIDAY AT 3:45 TO 4:00 P.M. PETERBOROUGH BROADCASTING COMPANY, LTD.

SOCIAL EVENING, K. OF C. Hall, Simcoe street, Tuesday. Thirty games. Special prizes. Come and bring your friends for an enjoyable evening.

Coming Events

(Continued from Preceding Col.)

NAVAL AUXILIARY MEETING, Wednesday, September 8, eight o'clock, Green Room, Y.W.C.A.

THE LADIES AUXILIARY TO the Canadian Legion are holding an afternoon tea and showing of bale for overseas on Wednesday, September 8 from 3 to 5 at the home of Mrs. Cooke, 193 Westcott street. Tea cup reading.

FIGURE SKATING CLUB. — IF interested come to open organization meeting at Staff House on September 7, at 8 p.m. New ice arena planned.

WORKERS AND UNEMPLOYED please note, fall and winter meetings will re-commence on Tuesday, September 7th, Moose Hall, 8 p.m. All members are urgently requested to attend. Business highly important.
— C. HOLLAND, Chairman.

PERSONALS

WORTH $50.00 COSTS ONLY 50c BEST I ever used. That's what one user said about "LLOYD'S CORN AND CALLOUS SALVE." 50c at Buchanan's, Elliott's McDermid & Jury, and Payne's Drug Stores.

MEN, 30, 40, 50! WANT NORMAL PEP, vim, vigor? Try Ostrex tablets Contain tonics, stimulants, iron, vitamin B1, Calcium, phosphorus. Introductory size 35c. If not delighted with results first package, maker refunds low price. At all druggists.

FOR A QUICK LIFT TAKE PAGE-Griffiths, BETAMIN (B-Complex) tablets once a day. McDERMID DRUGS.

"SLENDOR TABLETS" — HARMLESS and effective. Two weeks' supply $1.00. At Elliott's McDermid & Jury and Payne's Drug Stores.

MADAME "M." PALMISTRY AND Phrenology, 230 Charlotte. Readings from 10 a.m. to 10 p.m. No appointments required.

FULLER BRUSH PRODUCTS. J Wright, 580 Bolivar. Telephone 8502

FULLER BRUSH REPRESENTATIVE Telephone 9778.

RAWLEIGH'S PRODCTS, 360 SIMcoe Telephone 3055.

Custom Tailoring

DOES YOUR COAT OR SUIT NEED Altering? Have it done now. Tony Pepe, Greene Building. Dial 4293.

Piano Tuning

WILLIAM POTTER PIANO TUNING (Formerly Heintzman). Dial 9462

3a Hairdressers 3a

PARIS BEAUTY SALON — SPECIAL Permanents $1.95, includes Shampoo, Finger Wave, Testing, and Individual Cut. Telephone 5311. 184 Hunter W (opposite Bell Telephone Co.).

SPECIALS — END PERMANENTS, $1.00 up. Oil Permanents $2.50 up. Downer's, Dial 8874.

MARY MARINO SUGGESTS FOR FINE, Dry, Hard-to-curl Hair, one of her better Oil Waves at $7.50. Other Oil Waves from $3.50 up. Dial 8663.

HOLLYWOOD OIL PERMANENT WAVES Regular $5.00, for $3.50. Rosanne Beauty Salon, Kresge Building. Dial 8837.

FOR SALE

4 Miscellaneous 4

MAN'S BICYCLE, TELEPHONE 5088.

1940 CONSOLE STEWART-WARNER, Vibrator Battery. Mrs. J. Danford, Bailieboro, Telephone 5-14.

ELECTRIC REFRIGERATOR, BABY Buggy, Child's Rock-a-Roll. 661 Aylmer.

MAN'S BICYCLE, WOMAN'S WRIST Watch. Telephone 7648.

FIFTY FEET RUBBER HOSE. WILL Exchange for War Certificates. Write Box 864, Peterborough.

PLUMBING SUPPLIES

Enamel Bathtubs	$29.50
Flat Sinks 18 x 30	$ 9.40
Flat Sinks 16 x 24	$ 9.40
Back Sinks 30 x 18	$16.20
Back Sinks 24 x 18	$15.35
2 Sec. Laundry Tray	$16.50
3-Piece Closet Set	$26.50
Hot Water Boiler	$11.75

Toilet Seats, Water Taps, Pipe and Fittings, etc., on request.

THE PETERBOROUGH METAL COMPANY
256 Simcoe Street Telephone 8301

PHILCO PHOTO-ELECTRIC COMBINation, 42 Model, brand new (Regular $379.00), $295.00 for quick Sale. G. S. Osborne, Warkworth

CIRCULATING HEATER, GOOD AS new. 45 Hunter Street E, Apartment 6.

LARGE SIZE DOLL PRAM. MORNings or Evenings, 270 William Street.

ANTIQUE WALNUT TABLE AND Clock, also Shutters. Telephone 5181 282 Stewart.

KITCHEN SINK, COMPLETE, INLAID Linoleum 6½ x 12, Fire Basket for Fireplace, Antiques—Rosewood Melodeon, Table Dressing Mirror, Sofa, newly upholstered. Books—"Harvard Classic" (50 volumes of world's best literature), Complete "Dickens," leather; "Modern Eloquence," 10 volumes Selected Speeches and Lectures; "Stoddard's Lectures," 15 volumes, in Morocco, illustrated World Travels; "Carlyle" complete, New Century Dictionary, 10 volumes. Evenings, 468 Monaghan Road

COPPER TUB ELECTRIC WASHING Machine. 169 Hunter East.

ELECTRIC COMBINATION STOVE 7869

COOK STOVE, $10.00. WRITE BOX 77, Examiner.

THREE REAL GOOD UPRIGHT PIANOS good tone and finish. Tuned and Delivered. Parks' Studio, 208 Charlotte Street

HAVE YOUR SHIRTS Made to Measure by MANSFIELD M. BOARD Telephone 8773 or 8889.

GENT.'S WHEEL, $15.00; TENOR BANJo, Guitar. 201 Edinburgh.

BEIGE FALL COAT, FUR COLLAR, box style, size 15. Telephone 9825.

COLUMBIA RECORDS, 25c EACH. F H Johnston corner George and McDonnel.

FOR SALE

4 Miscellaneous 4

LADIES' SUMMER DRESSES
FINAL CLEARANCE
$2.00 and $5.00
BLACK'S
GEORGE AT KING

MAN'S BICYCLE, REAL GOOD CONdition; Guitar. 531 Romaine. 5816.

ELECTRIC CABINET
Radios - 29.50
C.G.E. 7-TUBE
Car Radios - 69.50
ENGLISH PLATE
Mirrors - 4.83 up
FELT
Mattresses - 6.95
SPRING-FILLED
Mattresses - 29.50
Baby Carriages
16.95
Chesterfields
$99.00
SIX-PIECE
Breakfast Suites
59.50
Terms in accordance to War Time Prices and Trade Board.
F. H. JOHNSTON
Corner George and McDonnel
Telephone 4697

SMALL QUEBEC COOK STOVE. 448½ Rogers Street.

BIG VALUES FOR HOME MAKERS
Felt Mattresses
All Sizes
$6.75
Metal Beds
Complete with sagless Springs and good mattresses—all sizes.
22.95
LAYER FELT
Mattresses
Each mattress is labelled "Layer Felt"
$15.00 Value For—
10.95
SPRING-FILLED
Mattresses
Complete with unit
29.50
Children's Cribs
In good sizes in maple and ivory, complete with mattresses.
12.95
GENUINE WALNUT 4 PIECE
Bedroom Suite
Distinctive Style
$89.00
3 PIECE BED CHESTERFIELD
Suite
With Marshall Springs, covered in a very fine all-over velour with green chair to match. This suite is worth your attention!
$149.00
Studio Couches
Marshall Springs throughout. Wardrobe for bedding and back to hold cushions.
39.50
6 PIECE
Breakfast Suite
Sturdy built-in appealing styles.
$58.00
FINE'S
Furniture Store
186 HUNTER STREET, WEST
Opposite Bell Telephone

QUEBEC COOK STOVE, WITH BACK 637 Young Street. Dial 9290.

QUARTER-CUT OAK ROUND DINING-Room Table; Large Size Quebec Heater. Telephone 4162.

FOR SALE

4 Miscellaneous 4

QUEBEC HEATER, MEDIUM, PRACtically new. 262 Dalhousie.

CONVERTIBLE GO-CART. TELEPHONE 6722

THREE LOADS OF GOOD GRAVEL. Can be had for Removal of same. Apply Coleman Bros., 447 George Street.

MANS BICYCLE. 694 WATER. TELEphone 9001.

BICYCLE 27 GEORGE.

CABINET GRAMOPHONE, 127 REcords. 205 Aylmer.

MAN'S BICYCLE, LIKE NEW. 115 Mary.

MAN'S BICYCLE. TELEPHONE 3778.

NEW MAJESTIC WHEEL, PRACTIcally new. 744 New Romaine.

CHILD'S VIOLIN AND BEGINNER'S Violin Music Book. Apply 367½ Rogers

MAN'S BICYCLE, A1 CONDITION. Price $25.00. Dial 8798.

GARAGE FOR SALE. APPLY TO Samuel G Baker, Lakefield, Ontario.

CLEANRITE, JAVEL AND STERILIZER by Gallon. 6 Aylmer. 5197.

FOUR-BURNER GAS STOVE, SIDE Oven. Grey Tweed Coat, size 14. Telephone 7795.

SAXOPHONE E-FLAT ALTO BUESCHER or Trade in on cheap Car. Morris Duke, 382 George Street. 6620.

RIPE TOMATOES. DIAL 5016. MAthews, Downer's Corners.

GENTLEMAN'S BICYCLE, PRACTIcally new. 657 Reid.

WICKER BABY CARRIAGE, CREAM Pram, Steel Crib. Telephone 9623

School Books for Sale

FIRST FORM TEXT BOOKS. 337 Aylmer Street.

FIRST FORM ACADEMIC BOOKS. Telephone 4364.

GRADE IX BOOKS. 219 BROCK

SECOND FORM HOUSEHOLD ARTS Books. 128 Maude

BUSINESS COLLEGE BOOKS FOR Sale. Telephone 3141, after 6.

COLLEGIATE BOOK, ALL FORMS 285 Reid.

COLLEGIATE BOOKS, FIRST, SECOND and Third Commercial. 3218.

SCHOOL BOOKS—GRADES IX, X, AND XI Academic. Apply at 121 Brock Street, or Telephone 5357.

THIRD FORM ACADEMIC BOOKS. Telephone 3817. 112 Hurley Street.

5 Dogs, Cats, Birds, Etc. 5

FOX KENNELS, HOLD 15 TO 20 CHICkens or extra good for Dog Houses. Four only left. 813 Water Street

CHOW AND SHEPHERD PUPS. 337 McGill.

WIRE - HAIRED TERRIER PUPS. Smooth-haired Terrier Pup. 245 Princess. Telephone 8576.

PATTE'S PET REMEDIES, FLEA POWder, Worm Capsules, Tonic and Conditioner are sold at Pet Shop, Charlotte Street, and all good Drug Stores

6 Fuel 6

DRY CEDAR RAILS, 12-FT. LONG. $7.00 per Cord. Telephone 8301.

7 Livestock and Poultry 7

25 HEAVY COCKERELS, HATCHED April 1. Stan Exell, Alexandra Avenue.

TWO YOUNG COWS, DUE TO FRESHen. Telephone 6066.

MATCHED TEAM OF 5-YEAR-OLDS, Clydesdale Mare and Gelding. Will make 3,200 or 3,300. Will Exchange for Lighter Team of Mare Colts, 3 or 4 years, Brown or Black preferred. Gordon Quirk, Warsaw.

YOUNG HOLSTEIN COW, MILKING, 2 years. 3053.

10 DURHAM YEAR-OLDS, 40 STOCK Calves, 20 Breeding Ewes, September 13 and 14. Come on those dates.—George A. McGowan, Havelock.

PIGS, SIX TO SEVEN WEEKS. DONald Lang, Fraserville.

YOUR CHOICE, TWO REGISTERED Yorkshire Boars, 5½ months old. From Maple Lodge Wonder 29W, owned by Garnet Rickard, Bowmanville, and a prize-winning Sow. H. S. Hogg, Dial 6035.

50 NEW HAMPSHIRE PULLETS, 6 months old. Mrs. J. Danford, Bailieboro, Telephone 5-14.

ONE TEAM OF PERCHERON MARES, three and four years old, sound and right. Maurice O'Connor, R. R. 1, Ennismore, Ontario.

THREE HEAD OF HORSES. DICK Hutchison, R. R. 1, Millbrook.

7x Farmer's Needs and Supplies 7x

TRACTOR OUTFIT, CONSISTING OF 1 Tractor, 101 Super Massey-Harris, 4-Section Spring-tooth Harrows, Disc Plow. R. J Walsh, Hastings.

WANTED — USED BARN OR DRIVE Shed. Write Box 31, Examiner.

INTERNATIONAL DISC PLOW AND Team of Horses. William Crane, R. R. 8, Peterborough

EXPERT TRACTOR PLOWING AND Cultivating. Milkweed and Corn Scuffling a Specialty. Telephone A. O'Halloran, 7781, or 319 McDonnel Street.

8 Real Estate 8

FARM, 200 ACRES, ABUNDANCE OF Wood, Fair Buildings, well watered, lots of Pasture. Cheap for cash. Apply Roy Mackie, Dartford, Ont.

$5,500—N., Five-Roomed Modern Brick Bungalow, Twelve Building Lots, Brooder House Room for Fifteen Hundred Hens, edge of City.
$3,500—E., Six-Roomed Modern Brick Bungalow, garden, Immediate possession.
$2,300—W., Six-Roomed Stucco, Large Lot. Immediate possession.
$3,800—S., Six-Roomed Modern Brick, with garage. Immediate possession.
$3,500—W., Duplex, good investment. For Rent—Lower Duplex.
M. STOREY REAL ESTATE
374½ George St Teelphone 6573.

6 Roomed Brick, New Furnace, 3-Piece bath, East City $3,600
6 Roomed Brick, all modern, West side $4,200
6 Roomed Brick, furnace, 3-piece bath, garage, central $3,300
100 Acres, Brick House, frame barn, henhouse, electricity $2,000
GORDON ADAMS REAL ESTATE
331 Aylmer Street. Telephone 5872

FOR SALE

8 Real Estate 8

S., 2½-Storey 6 Room Brick, immediate possession, $600 down. Payments $20.00 month $1,800
S., 6 Room Modern Home, large Lot, close to C.G.E. Immediate possession. $3,500
W, 6 Room Modern Bungalow, in A1 condition $5,700
150-Acre Farm, really well built, on running creek; must be Sold to close Estate. Inquire.
O'TOOLE BROS
Real Estate and Insurance.
184 Charlotte Street. Phone 9447

Special—6-Room Bungalow Style Brick House, large Living-room with fireplace, Dining-Room and Sunroom off modern Kitchen and Breakfast Room, modern Kitchen and Breakfast Room, toilet and wash basin off Kitchen. Three nice Bedrooms and complete bathroom upstairs, clothes closets, oak floors up and down, full basement divided off, garage, nice lot with shrubbery all around. A real home, all in good condition. Possession soon—$7,000. Terms.
6 Room Brick, water, light and gas, edge of City South, a good buy $2,000
Number of Farms for Sale, all districts. One to Rent. Garage to Rent, George Street, near Sherbrooke Street. Vacant now.
P. E. RUTHERFORD
146 Hunter Street 3602

BUILDING LOT, REASONABLE. APply 634 Rubidge Street.

Cambridge, 6 Rms, $500 down $2,800
Edison Ave., 7 Rms, 3 Lots $3,200
Weller, 5 Rm. Bungalow $4,300
Rogers, 7 Rms, Lot 60' x 100' $4,500
Stewart, 7 Rms. Semi-Bungalow, oak and chestnut trim, garage, vacant October 1st $5,200
Elias, 7 Rms. Semi-Bungalow $6,500
J. A. GIBBS, 141 Hunter St. 3843.

$7,500.00—200 Acres, 1 mile off 28 Highway, 8 miles out, Brick House, plumbing, large hip roof barn, 1st class land. Prize grain. $1,500.00 cash, balance Govt. Loan 4%. Possession March 1, 1944.
$8,500.00—Modern Brick, in A1 shape, residential; oil burner.
$2,300.00—Dandy 4-Room Frame, furnace.
Mortgages arranged 5%. Insurance all Branches.
H. J. McCANNAN JACK SINCLAIR
140 Simcoe Street 4246

9 Business Opportunities 9

TEA-ROOM, GOOD BUSINESS FOR Couple, in thriving town. Must sell immediately. Write Box 73, Examiner.

10 Used Cars 10

1940 FORD COACH, SPLENDID CONdition, excellent tires, private. 722 Ross.

1935 FORD COACH, EXCELLENT RUBber, perfect running order. After 6 p.m., 178 Aylmer.

PONTIAC SEDAN, GOOD CONDITION. Good tires. Dial 7363.

DODGE SEDAN, GOOD CONDITION, good tires. 294 Aylmer.

10a Used Trucks 10a

1937 DODGE PANEL TRUCK, FIRST-class condition. 595 George.

TO RENT

11 Miscellaneous 11

GARAGE, WEST-END. TELEPHONE 4787.

REMINGTON TYPEWRITER. EVENings, 116 Gladstone Avenue.

FARM FOR RENT, NEAR BAILIEBORO 83 Acres of Land, with good Buildings. For further particulars, see WALTER NUGENT
187 Charlotte Street. Phone 3040

11x Apartments To Rent 11x

REDECORATED, MODERN, LOWER, Heated Apartment, separate entrance, new Kitchen; also Private Bachelor Apartment, central. 7794.

FIVE ROOMS. APPLY 205 BROCK

ATTRACTIVE FURNISHED OR UNfurnished Suite or Rooms, residential; no children. Write Box 11, Examiner.

11xx Houses To Rent 11xx

SEVEN-ROOMED MODERN HOUSE, all conveniences, October 1. Write Box 32, Examiner.

12 Rooms 12

TO RENT, FURNISHED BEDROOM and Bed-Sitting-Room, 4 minutes' walk North of C.G.E. gate. Wirte Box 76. Examiner.

FURNISHED BEDROOM, ALL CONveniences. 220 Wolfe.

FURNISHED BEDROOM, WEST-END. Dial 7852

FURNISHED BEDROOM, ONE OR Two; central, 504 Rubidge, off McDonnel.

FURNISHED BED-SITTING - ROOM, Kitchenette, adults only; suit Couple. 378 Queen.

FURNISHED BEDROOM, ALL CONveniences, central. Dial 3175.

LARGE FRONT BEDROOM FOR Three, central. Telephone 7869.

THREE UNFURNISHED ROOMS 674 Reid.

ACCOMMODATION FOR TWO YOUNG Ladies, opposite Normal School. Telephone 3996.

TWO FURNISHED ROOMS; GIRLS preferred. Telephone 8319.

TWO FURNISHED, LIGHT HOUSEkeeping Rooms. Telephone 7716.

ONE OR TWO LARGE HOUSEKEEPING Rooms. 582 Aylmer.

FURNISHED LIGHT HOUSEKEEPING Room, Two Girls. 270 Reid.

LIGHT HOUSEKEEPING ROOMS. Rooms for Men. 417 Stewart Street.

CLEAN BEDROOM, GENTLEMAN. 466 Sherbrooke Street.

FURNISHED BEDROOM. TELEPHONE 6442

ROOMS AND OVERNIGHT ACCOMmodation. Telephone 4885.

13 Summer Cottages For Rent 13

PARTLY FURNISHED COTTAGES, Low Rent for Fall Months. Also Lots to build Cottages. D. Driscoll. Telephone 5012.

WANTED

15 Miscellaneous 15

GENTLEMAN DESIRES ROOM AND Board, near C.P.R. Station. Write Box 71, Examiner.

CASH FOR BEST USED CAR OFFERED. 1936-40. Dial 5074. Evenings.

TUXEDO, SIZE 38 OR 40. WRITE BOX 78, Examiner.

WOMAN, LIVING ALONE, WOULD Share her Comfortable Home with congenial Protestant people; vicinity Charlotte and Reid. Write Box 75, Examiner.

ELECTRIC JUICER, IN GOOD CONDItion; pay cash. Telephone 5162

GENT.'S BICYCLE, IN GOOD CONDItion. Telephone 3139.

WANTED, TO RENT, SMALL HOUSE or Apartment, in East City or central. 3057.

WANTED, OLD POSTAGE STAMP COLlections. Accumulations. Odd Lots. J. Pollard, Room 9, King George Hotel.

WANTED, LOWER APARTMENT, FIVE Rooms, heated, very central, two adults. Write Box 76, Examiner.

TWO HEATED ROOMS, CENTRAL, BY October 1st. 7889.

200 HARD MAPLE TREES WANTED for Planting next Spring. Would call for and dig same. State quality and price. Wallace McKnight, Bowmanville, R. R. 2.

BOARD AND ROOM, CENTRAL. PREferably Noon Meals out. Write Box 72, Examiner.

BOARD AND ROOM FOR LADY. Write Box 74, Examiner.

WANTED, TO BUY, PAIR CHILD'S White Goloshes. Telephone 6609.

PLAIN SEWING AND MENDING. TELEphone 7411, Evenings

BED-SITTING-ROOM OR LIGHT Housekeeping Room, immediately. Write Box 41, Examiner.

CHILD'S TRICYCLE, IN GOOD CONdition. Telephone 5948.

KALEDON MANOR, WATER STREET—Reservations now being made for September and Winter months. Adults only.

STOVES, FURNITURE. HUDSON Telephone 65 Lakefield

STOVES AND FURNITURE WANTED Telephone 4115, Nights 6294.

HIGHEST PRICES PAID FOR RAGS, Paper, Iron and Metals. J. Burfield Dial 8368

POULTRY AND FEATHER TICKS PAY Highest Prices. M. Gishman. Dial 8298

LIVE POULTRY WANTED — MARKET Prices. A. Lantin, Telephone 6297

IRON, RAGS, FEATHERS, PAPER. Petersiel, Bethune and Hunter. Telephone 9403.

LIVE POULTRY — PAY HIGHEST Prices. Florence, 6823. 560 Homewood

LIVE POULTRY—MARKET PRICE. M Katz, 6906. 192 Aylmer.

18 Help Wanted, Female 18

WOMAN FOR LIGHT HOUSEWORK; sleep in or out; good home. Telephone 4937.

GIRL OR WOMAN FOR LIGHT HOUSEwork. Telephone 7558. 616 Homewood.

GIRL OR WOMAN TO DO LIGHT Housework. Telephone 7351.

YOUNG LADY
TO WORK IN
Grocery Store
Excellent Working Conditions. Store closes 7 p.m. Saturday Evenings and Wednesdays at Noon.
Apply:
Selective Service Office, Peterborough.
O-141

WANTED, AT ANSON HOUSE, WOMAN to Help with Housework. Apply Selective Service, Barrie Building, Peterborough. O-138.

GIRL OR WOMAN WANTED TO TAKE care of Two-year-old Boy. Telephone 5319.

19 Help Wanted, Male 19

EXCELLENT OPPORTUNITY AVAILable for Systems Man in good organization—the leader in its field. Must have experience in System Selling, Office Equipment Business, Accounting or Methods and Procedure. Age 30 to 45. Apply nearest Employment and Selective Service Office. Refer to C.R. 103.

DAIRYMAN FOR PETERBOROUGH, capable of taking full charge Pasteurizing and Processing Milk, etc. Experience not absolutely necessary. Permanent position; good wages. Apply Employment and Selective Service Office, Barrie Building. O-131.

MEN WANTED IMMEDIATELY BY Pharmaceutical and Food Plant. Steady work with opportunity for advancement. Excellent working conditions. Must be of age not subject to military service. Apply Selective Service Office, Barrie Building, Peterborough. O-140.

19x Agents Wanted 19x

EARN EXTRA CASH
Make More Money Easily. Just Show our beautiful Canadian made Christmas Cards to your friends in spare time. They sell on sight. Many assortments. Beautiful free album showing Personal Cards 18 for $1.00 and up. Sample book showing Military and Naval Crest Cards. Liberal commission. Write to-day for unusual sample offer. The G. A. Montgomery Co., 64AJ Wellington West, Toronto, Ont.

20 Employment Wanted 20

EXPERIENCED MARRIED MAN DEsires Work on Farm. Telephone 3832.

21 Boarders Wanted 21

BOARDERS WANTED, NEAR C.G.E. 466 Patterson.

BOARDERS, ALL CONVENIENCES. Couple preferred. 118 Lansdowne Avenue.

TWO GIRLS TO ROOM AND BOARD; all conveniences. Telephone 9689. 375 Rogers.

WHY BURN COAL THIS WINTER — Make Reservations and stay at the Kaledon, 813 Water Street. Be warm and comfortable, with good Home-cooked Meals. Adults only.

GIRL BOARDER. 97 GLADSTONE

TWO GIRLS TO ROOM TOGETHER and Board. 755 St. Mary's.

GENTLEMEN BOARDERS. TELEphone 8886.

WHO CAN DO IT

22b Painters & Decorators 22b

COLEMAN BROS — "THE HOME OF Decorating" Established 1906. Telephone 4485. North of Brock Street

EFFICIENT SMART STYLING for HOME DECORATION Interior and Exterior "Elastica Quality Goods" HAROLD COLEMAN Telephone 9922 336 George Street

22f Miscellaneous 22f

BRICK, CEMENT WORK, STUCCOING and Brick Painting. 217½ Charlotte Street. Telephone 9836

DUSTLESS FLOOR SANDING FLOORS Laid and Refinished. Decorating. William Higgins. Dial 8887.

22b Carpentering 22b

EXPERIENCED CARPENTER. 6225.

25x Dressmaking 25x

DRESSMAKING, TAILORING, ALTERations. Telephone 4936. 593 Harvey

Exterminators.

ACME EXTERMINATING COMPANY (Toronto) Government licensed Cyanide Fumigations. Absolutely guaranteed. Telephone Walter Nugent Office 3040 Residence 8448.

LOANS

CASH HELP
For Men & Women
TO PAY OLD BILLS, FOR MOVING OR FOR ANY OTHER SOUND PURPOSE GET A CASH LOAN AT CAMPBELL'S. YOU MAY OBTAIN FROM $20 TO $1,000 ON ANY ACCEPTABLE SECURITY; OR IF YOU PREFER, WITH CO-SIGNERS. ARRANGEMENTS ARE STRICTLY CONFIDENTIAL AND THERE IS NO FUSS OR BOTHER WITH DETAILS. PHONE OR CALL IN AND SEE A FRIENDLY CAMPBELL EXPERT.
CAMPBELL
FINANCE CORPORATION LIMITED
Subsidiary of Industrial Acceptance Corporation Ltd
169 Charlotte Street
(Above A. & P. Store) Phone 8520

LOANS
For Men & Women With Jobs
NO ENDORSERS NEEDED

Cash Loan You Get	4 Payments	6 Payments	10 Payments	12 Payments	15 Payments
$25	$ 6.57	$ 4.46	$ 2.78	$ 2.36	
50	13.13	8.93	5.57	4.73	
75	19.70	13.39	8.35	7.09	
100	26.26	17.85	11.13	9.46	$ 7.78
125	32.83	22.32	13.92	11.82	9.73
150	39.39	26.78	16.70	14.18	11.67
200	52.52	35.71	22.27	18.91	15.57
300	78.79	53.56	33.40	28.37	23.35
500	131.31	89.26	55.66	47.28	38.91

Short of cash? Borrow at Household quickly and privately. Just tell us how much you need and choose a convenient payment plan. No endorsers needed. No credit inquiries made of friends or relatives. Payments include charges at rate of 2% monthly as authorized by the Small Loans Act, 1939. You pay nothing more.
Household Finance
Corporation of Canada
Established in Canada 1928
Second Floor Lansfield Block
177 Charlotte St. (Opp Loblaws)
M. E. Holt, Manager Phone 5841

LOST

SMALL BOY'S TRICYCLE, YELLOW and Red, seat partially broken. 262 Stewart. Telephone 6159. Reward.

FORD HUB CAP (WHITE), BETWEEN Peterborough and Ennismore Cross. Please return to Hood & Cumming.

SATURDAY, BANK ENVELOPE, WITH Money. Reward. Call 7337.

WALLET, VICINITY C.N.R. STATION, containing Registration Card and Sum of Money. Leave at Police Station.

BLACK AND WHITE PART SPANIEL, Male, green harness, 1942 Tag 289; child's pet. Reward. Telephone 3194

BARBER'S MANUAL BOOK, GEORGE Street. Leave 162 Charlotte Street. Reward.

STRAYED, DARK YEAR AND HALF-old Heifer. Ira Gardiner, Lakefield Highway

BETWEEN LAKEFIELD AND PETERborough, Wednesday, Licence Plate 67523C. Telephone 168, Lakefield

WALLET, CONTAINING MONEY, IN vicinity of Loblaw's, Ration Book Holder, containing Ration Books and Personal Belongings, in vicinity of George and Hunter. Telephone 7673 or 4244.

FOUND

STRAY DOG, 87 LEAHY'S LANE. OWNer may have by paying advertisement and keep.

PROFESSIONAL

44 Lawyers 44

JOHN A BRADSHAW — Barrister and Solicitor. 360 Water. Telephone 9884.

PECK KERR & McELDERRY — Barristers, Solicitors, Money to Loan. Offices 415-417 Water Street. Telephone 4681. E. A. Peck, K.C., F. D. Kerr, K.C., V. J. McElderry, K.C., Walter H. Howell.

JACOB LOW — Barrister etc. Mortgage Loans. Suite 1-2 435 George Street (over Toronto Savings and Loan Co.) Telephone 7423, Nights 8214

ELLIOTT PHILP & CHANDLER— Barristers, etc. Money to Loan. Offices Kresge Building. Telephone 6675. A. L. Elliott, K.C., M.P.P., W. R. Philp, B.A., R. J. Chandler, B.A.

P. D. SCOLLARD — Barrister, Solicitor. Bank of Toronto Building. Telephone 9939

Chiropractors

M. C. GOODWIN, CHIROPRACTOR and Drugless Therapist, 108 Barrie Building, 312 George. Telephone 8795 and 5865

Sell That Unnecessary Piece of Furniture Through a Classified Ad.

NOTICE

NOTICE
TREASURER'S SALE OF LANDS FOR TAXES
Corporation of the City of Peterborough

TO WIT:
By Virtue of a Warrant issued by the Mayor of the City of Peterborough, bearing date the 12th Day of June, 1943, Sale of Lands in Arrears of Taxes in the City of Peterborough, will be held at the City Council Chamber, at the hour of Ten o'clock in the Forenoon, on the 5th Day of October, 1943, unless the Taxes and Costs are sooner paid. Notice is hereby given that the List of Lands for Sale of Arrears of Taxes is being published in the Ontario Gazette on the 3rd Day of July, 7th Day of August, and 4th Day of September, 1943, and that copies of the said List may be had at my Office.
MORLEY E. SHAVER,
City Treasurer.

AUCTION SALES

FARM STOCK — SALE OF HORSES, Cattle, Full Line of Implements, at the home of Joseph Humphries, Lot 18, Concession 8, Asphodel, just beside Norwood Station, Thursday, Septemebr 8, at 1 p.m.—Battisby & Williams, Auctioneers.

AN OUTSTANDING SALE — FARM Stock and Implements, Mr Robert Charlton, Lot 17, Concession 6, Douro, 1 mile East Lakefield, Wednesday, September 8, at 1 p.m.: Fifty Head Durham Milk Cows and Young Cattle, Full Line Implements, number of Hens, Hogs, etc.—J. H. Miles, Auctioneer. Office Telephone 4115, Residence 9122.

AUCTION SALE FOR MR. FRED NELson of Keene, at his Farm, Lot 20, Concession 4, Otonabee, 2 miles south of Highway 7, on Thursday, September 9th, at 1 p.m.: Complete Line of Farm Equipment in good repair, Clean-Easy Portable Milking Machine with Gas Engine, 3 Horses, 30 Head Cattle, comprising 2 Fresh Cows, 15 Cows and Heifers due to freshen December and January, 8 Shorthorn and Hereford Yearlings, 3 Steers 2 years; 6 Good Calves, 1 Shorthorn Bull, Hogs, 80 Rock Pullets, 80 Rock Cockerels, 300 Bushels Wheat, 500 Bushels Oats. No reserve. Farm sold. — Gordon Hancock, Auctioneer, Telephone 5021

MICHAEL McMANUS, LOT 14, CONcession 2, Douro, 2½ miles West of Warsaw, Wednesday, September 15, 1 o'clock: Machinery, 8 Choice Fat Cattle, Fine Durham Cows, some just fresh, Yearlings, Calves, Choice Team Black Percheron Horses, 3,200 lbs., 6 and 7 years; 50 Acres Lot 15, Concession 2, Douro. Good Hardwood Bush; also 150 Acres Good Pasture, Lot 16, Concession 2, Douro. Fine Cedar Swamp, Pine and Hardwood. Don't fail to attend this Sale for good Stock.—Golden Andrews, Auctioneer. Telephone 3179, Norwood.

GEORGE HOWDEN, DOURO, ONE-half mile South of Warsaw Road, three miles from Peterborough, on September 22: Horses, Fresh and Springer Cows, Young Cattle, Hogs, Fowl, Oats and Hay, Farm Machinery. No reserve. See Posters.—Gordon Hancock, Auctioneer, Telephone 5021.

AUCTION SALE, FOR MR. CYRIL Meagher, one mile South of Douro, Tuesday, October 5th: 34 Head Cows and Young Cattle, Horses, Poultry Farm, Machinery, Hay and Grain. — Gordon Hancock, Auctioneer.

FURNITURE SALE, CONTENTS 7-Roomed House, Mrs. Joe Lemay, Strickland Street, Lakefield, Wednesday, September 29, including: Drophead Singer Sewing Machine, Dining Suite, Beautiful Chesterfield Suite, Wardrobe, Library Table, Garden Tools, Dishes, etc.—J. H. Miles, Auctioneer.

BIG FURNITURE SALE—MILES' AUCtion Room, 211 Hunter, Thursday, September 9, New Studio Couch, Kitchen Cabinet, Wicker Chairs, Ten Dressers, 50 Chairs, Tricycle, Chesterfield Suite, Sewing Machine, Pram like new, Stroller, like new, Radio, Arch Curtains, Kitchen Tables, Beds, Rockers, Dishes, Feather Pillows, etc.

Sports Day By Day

(Continued from Page 6)

five-club league all summer are anxious to pick an all-star team for competition against some Peterborough team looking for an outside game.... Ken Pritchard of the Sentinel-Star writing on behalf of the Cobourg Lasses says "We can't offer much in the way of a monetary consideration for an out-of-town team....Transportation is the big problem but if the girls make a decent showing against out-of-town teams they might be able to scrape up a couple of cars and play return games."....Stewart J. Chambers who used to play softball and junior hockey in Peterborough is serving overseas as civilian technical advisor on Ford trucks for the Department of National Defence....He is the son of J. S. Chambers, 175 Aylmer street....Believe it or not the Brooklyn Dodgers have won ten straight games....The streak however does not cause any worries in St. Louis where the Cards are rolling right along to their second successive pennant....They took a double-header from Pittsburg yesterday with two young pitchers, Al Brazie and Harry Brecheen working smoothly.

SCOTT'S SCRAP BOOK —By J. R. Scott

Home Service

Charm Friends by Telling Fortunes

Exciting Meaning In Every Card

The oracle speaks! That's you, foretelling the three main events of your beau's life for the year—and maybe weaving yourself in!

Three fateful cards hold the secret of his future, if you tell it the gipsy way, "Fortunes by Nines"! Seven of diamonds? Lucky! He'll get money—where he least expects it! Two of spades? Bad luck—a separation, maybe from you; but all's well, for the seven of hearts promises success in love!

You easily learn such tricks and the meanings of the cards, too. Most hearts are happy cards, telling of love; diamonds are the cards of worldly affairs, clubs of business. Spades are gloomy! Prize card to get is the ten of hearts—romance and wealth!

In tea leaves and in the "crystal" you also can find fortune thrills!

Our 32-page booklet explains 85 tea-leaf meanings, has the meaning of every card in the deck, and some thrilling gipsy card - reading methods. Also has a horoscope for each month, fortunes in dice, the "magic crystal."

For your copy of Fortune Telling send 15 cents in coins or stamps to the Home Service Department of the Examiner. Be sure to write your name, address and name of booklet plainly.

80 More Sampans Given A Strafing

NEW DELHI, Sept. 7 (CP). — Three factories in the Prome district of Burma were damaged yesterday by R.A.F. fighters and other aircraft divebombed targets at Kyaukpyu on the Kaladan River to the north, starting fires in three buildings, a British communique said today.

In southwestern Burma, the fighters also shot up a variety of other targets, including more than 80 sampans on the Irrawaddy, a locomotive and several army trucks.

General Escapes

LONDON, Sept. 7 (CP). — The Berlin broadcast recorded by The Associated Press reported today the escape from Riom prison of Gen. De Lattre de Tassigny, who attempted a military revolt in southern France when the Allies invaded North Africa last year.

Gen. De Tassigny, who was sentenced to 10 years by a special military court, was one of the youngest generals in the French army.

Buys Machinery

LONDON, Sept. 7 (CP) — Maj.-Gen. K. C. Appleyard, who was chief engineer to the British army in France, is now in the United States negotiating for strip mining machinery by which Britain hopes to obtain 20,000,000 tons of coal from open pits next year, it was disclosed to-day. The present annual pit output is about 5,200,000 tons.

One Jap Less

LONDON, Sept. 7 (CP)— A Berlin radio broadcast a report from Tokyo to-day announcing that Count Hirohide Fushimi, 31, the fourth son of Prince Hiroyasu Fushimi, had died of wounds in the South Pacific. The broadcast was recorded by the Associated Press.

BARCLAY ON BRIDGE

WRITTEN FOR THE EXAMINER

By SHEPARD BARCLAY

"The Authority on Authorities"

EARLY OR NEVER

SOME PLAYS have a chance to work if you employ them at the earliest possible stage, before the defenders have a line on what is the situation. Postponing them can reveal just what you are trying to do, so that you haven't a chance in the world to get away with it. In the beginning you may be able to create an illusion which would be impossible later on.

North: ♠ 9 7 6 2 ♥ 8 7 4 ♦ A 6 3 2 ♣ K 5

West: ♠ J 10 8 3 ♥ A Q ♦ 10 9 7 4 ♣ [illegible]

East: ♠ 5 ♥ K J 10 6 3 2 ♦ J 5 ♣ A 8 7 2

South: ♠ A K Q 4 ♥ 9 5 ♦ K Q 8 ♣ Q J 10 4

(Dealer: South. East-West vulnerable.)

South	West	North	East
1 ♠	Pass	2 ♠	Pass
4 ♠			

Suppose you were sitting in the East and saw nothing but your own hand and the dummy. If your partner led the diamond 4, you played the J and South won with the K, and then South led the club 4 to the K. You would, of course, win it with the A, and then would ponder the question of your return. Wouldn't it look very much to you as if he was getting ready to ruff one or more clubs in the dummy?

You would be torn between the idea of a heart return up to those weak cards in the dummy, and a trump in order to cut down his ruffing ability. As it turns out, if you sent back a trump, he would make his contract, taking three rounds of trumps, discarding two hearts from dummy on clubs, the last of which would be ruffed by your partner. The declarer could then ruff one of his hearts and so would lose only three tricks, one in each suit except diamonds.

But the actual declarer on this deal did not make that effort. After winning the diamond lead, he scored two trumps to disclose the bad break, then led a club to the K and A. There was no sane lead available now to East except a heart, so that declarer was beaten with two tricks in that suit, plus one in spades and one in clubs.

There was nothing certain about the early club lead causing East to try a trump return, but at least South should have made the effort as a possible precaution against a bad trump break.

* * *

Tomorrow's Problem

North: ♠ J 7 4 ♥ Q 8 2 ♦ 9 8 2 ♣ A Q 6 5

West: ♠ A K Q ♥ 9 4 3 ♦ K Q 7 5 4 ♣ J 7

East: ♠ 10 9 8 5 3 2 ♥ J 10 7 6 ♦ 10 6 ♣ 4

South: ♠ 6 ♥ A K 5 ♦ A J 3 ♣ K 10 9 8 3 2

(Dealer: North. East-West vulnerable.)

What is correct play of this deal at 5-Clubs by South after West leads the spade K and Q?

Distributed by King Features Syndicate, Inc.

DAILY CROSSWORD

ACROSS

1. Give over
5. Knaves of clubs
9. Forward
10. To daunt (archaic)
12. Relates
13. Allowances for weight
14. Attempt
15. 12th sign of zodiac
16. Moth
17. Flies alone
19. Sun god
20. Palms (So. Am.)
22. Part of a lock
23. Girl's name
24. Frees
25. Like ale
26. Flowed
27. Careful
29. Sponsor
32. Groove
33. Italian city
34. Part of "to be"
35. Magnificent
36. From
37. Stinted
39. Cuckoo
40. Leg bone
41. Silent
43. Fragrance
44. Tapestry
45. Whirlpool
46. Existed

DOWN

1. Kind of cigar
2. Like an eel
3. Any split pulse
4. Boy's nickname (poss.)
5. Courtyards
6. Accumulate
7. Refuse of grapes
8. Guided
9. Garrets
11. Compositions
15. Excuse
17. Tarnish
18. Sole
21. Courage
22. Cricks
24. Speeded
26. Shower
27. Arm joints
28. Sign
29. Thin nail
30. A graduate of Eton
31. Fits again
33. Agreement between nations
35. Pulverize
38. In bed
39. Measure of land
41. Flap
42. Part of "to be"

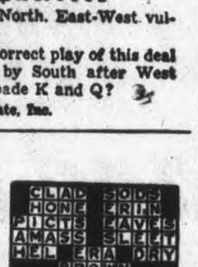

Yesterday's Answer

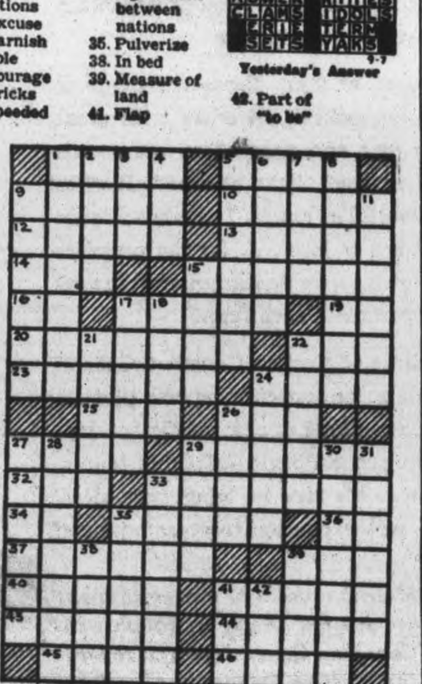

CRYPTOQUOTE—A cryptogram quotation

IXPNJMW TEBWR E I·XXU XI NAW TEM KAXT RAW IEHXJPR XHWP TJOA —RLPJR.

Yesterday's Cryptoquote: WE KNOW WHAT WE ARE, BUT KNOW NOT WHAT WE MAY BE—SHAKESPEARE.

Distributed by King Features Syndicate, Inc.

TERRY AND THE PIRATES —By Milton Caniff

LI'L ABNER —By Al Capp

HENRY —By Carl Anderson

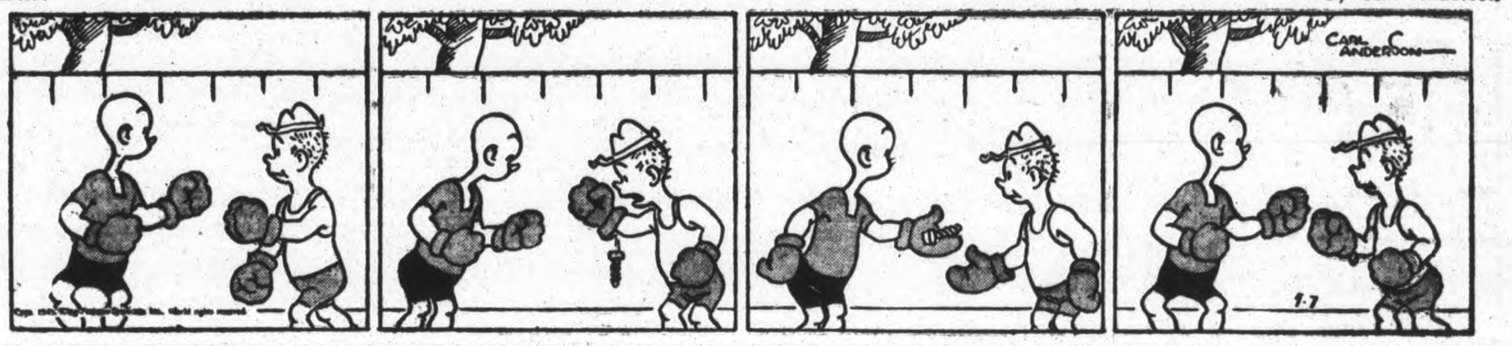

DONALD DUCK —By Walt Disney

BLONDIE —By Chic Young

MUGGS AND SKEETER —By Wally Bishop

BRICK BRADFORD —By William Ritt and Clarence Gray

TILLIE THE TOILER — By Russ Westover

American Guns Wipe Out Forts

By DANIEL DELUCE
Associated Press War Correspondent Representing the Combined American Press

MESSINA, Sicily, Sept. 7 —(Delayed) — (AP) — American "Long Toms" which were the first guns to shell Bizerte opened fire on enemy targets across Messina Strait to herald the long-waited invasion of Italy.

In the middle of the night, as thousands of British and Canadian fighters were embarking for the toe of Italy, skilled young gunners hurled a brief, crackling concentration of 155-millimetre shells on a burning Axis ammunition dump.

The conflagration threw a fiery red glow into the sky like a volcano and seemingly turned the narrow ribbon of water between Sicily and Italy into molten metal.

The American artillery bombardment preceded by some four hours the massive Allied barrage on enemy beach fortifications.

Russia Buys 2 Houses

OTTAWA, Sept. 7 (CP). — The Soviet government has purhased two houses to house its commercial and military attaches at the Legation here, it was learned last night.

FRESH FRUITS and VEGETABLES
McKnight's Grocery
694 ARMOUR RD.
Phone 6134

"Know the Firm With Whom You Do Business"
Scott Lumber Co.
485 REID ST.
Phone 9633

Before you insure... CONSULT
Confederation Life Association

Type Of Landing Barge Used By 8th Army In Its Attack On Italian Mainland

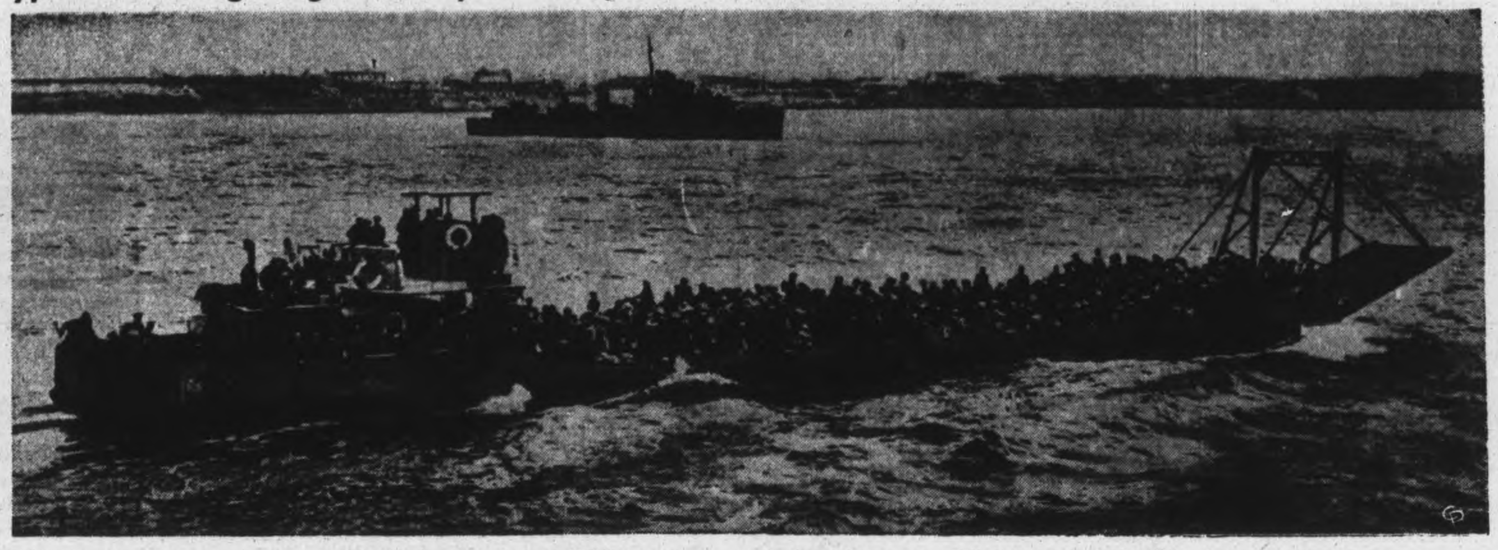

Outside landing barges like the one pictured here are spearheads of invasion and were probably used in the crossing to the Italian mainland. This barge packed with troops standing shoulder to shoulder was photographed off the coast of Africa. Note the partly lowered beach ramp.

Missionary Group To Finish Quilt

WARSAW, Sept. 7— (ENS). — Mrs. George Taylor presided on Thursday when Mrs. Franklin Sidey was hostess to the W.M.S.

The treasurer reported $3.10 balance for July and Mrs. Taylor extended an invitation to hear a talk at the Manse on the new mission band study book. Mrs. Sidey, Mrs. Harold Payne, Mrs. Taylor and Mrs. Edwards were named a committee to be responsible for the finishing of anniversary quilt and its disposal.

Mrs. Stewart Clysdale led the devotional period. A reading by Mrs. Arthur Edwards 'For All of Life,' and 'V for Victory' by Mrs. Harold Ray were given.

The quarterly tea was served by Mrs. Clysdale's group.

Personals

Miss Marie Drain entertained a group of girls on Thursday afternoon on the occasion of her tenth birthday.

Mr. Hillier, Miss Helen Hillier and Mr. Leslie Bain, Toronto, were Friday guests of Mr. and Mrs. George Weller.

Steal Sten Gun

TORONTO, Sept. 7 (CP).—John Oke, 27, and John Amis, 27, both of Toronto, were arrested yesterday in connection with theft of a Sten machine gun from Small Arms, Ltd., at nearby Long Branch.

French Soldiers In Hills Reported Heavily Armed

ALLIED HEADQUARTERS IN NORTH AFRICA, Sept. 7 (CP).— As landings in Italy brought Allied forces nearer the soil of France today, French leaders both here and within France quickened their preparations for the assault which one day will come against German forces occupying their country.

Yesterday's vote on the National Liberation Committee for total military or civil mobilization of all French men and women already is being put into effect by the underground committee of resistance inside France, a spokesman for the committee declared.

He said there is rapid liaison between the liberation committee here and the resistant committee in France.

The liberation committee also voted to bring to justice those participating in Marshal Petain's collaborationist government.

The two decisions taken together mean that every Frenchman and Frenchwomen in France or abroad is ordered to serve the cause of liberation to the fullest extent or face trial after liberation.

The president of the resistance committee in France — as yet anonymous except to his close collaborators there and to those closely connected with the liberation committee here—is no myth, a Frenchman here who knows his identity said, but a young man previously unkown in French politics who has emerged as a strong leader and who has the full support of his secret committte of resistance.

Fooled Gestapo

This committee has held regular meetings in cities throughout France including Strasbourg, which Hitler has annexed to Germany. The members have travelled to the meetings under the noses of the Gestapo, and no meeting place ever has been known to the Germans until it was too late to catch the members.

An adherent of Gen. Charles de Gaulle here said the leader in France was a follower of De Gaulle and that he had accepted the Committee of Liberation in Algiers as the governing body of French liberation efforts.

"The resistance committee has an army in France," this Frenchman said. "Thousands and thousands of French have fled to the hills rather than work in Germany. This army has rifles, machine-guns, mortars and even some artillery."

Sabotage has been placed on a highly organized basis, with the main effort directed at preparing a full program as soon as an Allied force lands in France.

Here in North Africa there is another great French army. splendidly equipped with American material and ready for action.

Upper And Lower Scchool Results

HAVELOCK, Sept. 7 The following is the result of the Upper and Middle School results in the Havelock High School. Note: 1 means 75% and over; 2 means 66 to 74; 3 means 60 to 65; C means 50 to 59 and the initials D. Trg. means Defense Training. (Subjects in brackets awarded students on their year's work).

Upper School

Francis Brooks—E. Comp. 2, E. Lit. 2, N. Hist. 2, Trig. 1, Bot. 1, Zool. 1, F. Auth. 3, F. Comp. 3.

Betty Clarke—Bot. 3, Zool. 3.

Eva Dafoe—E. Comp. 2, E. Lit. 2, M. Hist. 1, Trig. 1, Bot. 2, Zool 2, F. Auth. 1; F. Comp. 1.

Allan Goheen—Bot. 1, Zool. 2.

Ross Goheen—Bot. C, Zool. 2.

Betty Holdcroft—Bot. C, Zool. C.

Elaine Iles—Bot. C, Zool. C.

Dora Ketchen—E. Comp. 1, E. Lit. 1, M. Hist. 2, Trig. 3, Bot. 2, Zool. 2, F. Auth. C, F. Comp. C.

Laura Menzies—E. Comp. 1, E. Lit. 1, M. Hist. 2, Trig. 2, Bot. 2, Zool. 1, F. Auth. 2, F. Comp. 2.

Walter Nobes—E. Comp. C, E. Lit. C, Bot. C, Zool. 3.

Ruth Peters—E. Comp, 2, E Lit. 2, M. Hist. 2, Trig. 2, Bot. 3, Zool. 2, F. Auth. 1, F. Comp. 1.

Ruth Wilkinson—Bot. 1, Zool. 1.

Middle School

Successful promotion subjects in brackets.

Margaret Anderson—E. Comp. 2; E. Lit. 2; A. Hist. 2; Alg. 2; L. Auth. C, L. Comp. C, F. Auth. C; F. Comp. C; Agr. C, (D. Trg.).

Rae Brownsell—E. Comp. 2, E. Lit. 2, A. Hist. 2, Alg. 1, F. Auth. C, F. Comp. C, Agr. 2, (D. Trg.)

Muriel Buchanan—A. Hist. 1, Alg. 1, Agr. 1, (Eng., Lat., Fr., D. Trg.)

Betty Clarke—E. Comp. 2, E. Lit. 2, A. Hist. 1, Alg. C, L. Auth. C, L. Comp. C, F. Auth. C, F. Comp. C, Agr. 2, (D. Trg.).

Cleo Copp—A. Hist. 3, Alg. C, Agr. 3, (Eng., and O. Trg.)

Marion Forsyth—E. Comp. C, E. Lit. C, A. Hist. 3, Alg. 3, L. Auth. 3, L. Comp. 3, F. Auth. 3, F. Comp. 3, Agr. C, (D. Trg.)

Allan Goheen—E. Comp. 1, E Lit. 1, A. Hist. 1, Alg. 1, L. Auth. 2, L. Auth. 2, L. Comp. 2, F. Auth. 2, F. Comp. 2, Agr. 1, (D. Trg.)

Ross Goheen—A Hist. 1, Alg. 1, Agr. 1, (Eng., Lat., Fr., D. Trg.)

Betty Holdcroft—A. Hist. 2, Alg. 2, Agr. 2, (Eng., Lat., Fr., D. Trg.)

Donald Hunter—A. Hist. 3, (Eng.)

Elaine Des—A. Hist. 1, Alg. 1, Agr. 1, (Eng., Lat., Fr., D. Trig.)

Carleton Longmuir—A. Hist. C; Alg. 2, Agr. 1, (Eng., D. Trg.)

Peggy Longmuir—E. Comp. C, E. Lit. C, A. Hist. 2, Alg. C, L. Auth. C, L. Comp. C, Fr. Auth. C, Fr. Comp. C, Agr. C, (D. Trg.)

Evelyn Mellville—A. Hist. 1, Alg. 1, Agr. C, (Eng., Lat., Fr., D. Trg.)

Grace Menzies—A. Hist., 1, Alg. 1, Agr. 1, (Eng., Lat., Fr.)

Walter Nobes—Alg. 3, (D. Trg.)

Mary Page—E. Comp. C, E. Lit. C, A. Hist. C, F. Auth. 3, F. Comp. 3, Agr. C, (Latin).

Ruth Peters—Alg. 2, (D. Trg.)

Clarence Price—A. Hist. C, Agr. C, (Eng., D. Trg.)

Cecil Revoy—A. Hist. 3, Agr. 3, (Eng., Fr., D. Trg.)

Robina Rice—E. Comp. 3, E. Lit. 3, A. Hist. 3, Alg. C, (D. Trg.)

Robert Watson—Alg. 2, Agr. C, (Eng., Lat., Fr., D. Trg.)

Ruth Wilkinson—A. Hist. 1 Alg. 1, Agr. 1, (Eng., Lat., Fr., D. Trg.)

Cavan News

Mrs. M. Burroughs and daughter Joan have returned to their home in Toronto, after spending a week's vacation at the home of Mr. and Mrs. Lloyd S. Sutton.

Mr. and Mrs. John Keen and family and Mr. William Laidler, Toronto, spent a few days guests of Mr. and Mrs. Lloyd Sutton. Miss Audrey Keen returning home with them.

A.W. 1 Helen J. Armitage of Centralia, visited with her parents Mr. and Mrs. William Armstrong recently.

The boys who left on Monday for volunteer farm work out west are: Ivan and Raymond Challice, Wilmot Widdis, Carl Fee, Danny Nill, Billy Boyles, Harold Hooton. A telegram was received by Mrs. S. Boyle stating the boys had arrived in Regina.

Franco Cooperates

LONDON, Sept. 7—(CP Cable). — The diplomatic correspondent of the Evening Star reported yesterday that Gen. Francisco Franco gave verbal assurance recently to Sir Samuel Hoare, British Ambassador to Spain that the Spanish 'Blue' division would be withdrawn from the Russian front.

NATIONAL SELECTIVE SERVICE

Extension of Compulsory Employment Transfers.

To Employers and Employees:

THE 6th Compulsory Employment Transfer Order, issued under authority of National Selective Service Civilian Regulations, requires compliance not later than September 8th, 1943. After that date no employer may continue to employ any man covered by this Order, unless under special permit.

The first five Compulsory Transfer Orders listed occupations, and required compliance by all male employees in those occupations if (a) in an age and marital class designated under the Military Call-up, or if (b) 16, 17 or 18 years of age. The Sixth Order repeats all occupations given in the five earlier Orders, and requires all other men from 16 to 40 years of age (both ages inclusive) to become available for transfer to higher priority jobs, by registering at the nearest Employment and Selective Service Office.

Details of the Sixth Order were advertised in daily newspapers at the end of August. Copies of the Order may be secured from any Employment and Selective Service Office.

If in doubt as to the coverage of this Order, or the procedure under it, ask your nearest Employment and Selective Service Office.

All men, married or single, employed in designated occupations, aged 16 to 40, are now covered by the Orders. To avoid penalties, those who have not yet registered must do so by September 8th, 1943.

DEPARTMENT OF LABOUR

HUMPHREY MITCHELL, *Minister of Labour*

A. MacNAMARA, *Director, National Selective Service*

D-6B

Premier Endorses China Relief Fund

OTTAWA, Sept. 7 — (CP). — Prime Minister Mackenzie King in a prepared statement yesterday said he deems it a privilege to endorse the Chinese War Relief Fund, and appealed to the Canadian people to "support it as liberally as they can."

Mr. King's statement said:

"The Canadian people now have an opportunity, through contributing to the Chinese War Relief Fund, of demonstrating by their actions that their sympathy for the sufferings of the gallant people of China is both sincere and deep"

Surgeon Dies

TEANECK, N. J. Sept. 7 (AP)— Dr. George Philo Pitkin, 58, internationally known surgeon who was credited with introducing spinal anesthesia to surgery, died last night. Dr. Pitkin suffered a ruptured appendix Friday and pneumonia developed after an operation Saturday.

BUY THAT WATCH NOW
For her or him. The ideal Christmas gift for them overseas.
BERT AUSTIN
Watchmaker and Jeweler
196 Charlotte St.

The Right Place

SEATTLE, Sept. 7—(AP)— Mr. and Mrs. Samuel C. Horner, in a downtown restaurant, thought they saw flames in the neighborhood where they lived. Worried Mrs. Horner hurried to a phone, called home. A harried fireman answered: "Lady, I don't know what number this is. There's a fire here and I'm too busy to talk." Damage: $1,500.

Diplomats Shunned

TORONTO, Sept. 7 —(CP) — Organized labor is determined that the Peace Treaty after this war will not be "written or dictated by International diplomats," said a message from William Green, President of the American Federation, read yesterday to a Labor Day gathering attended by 3,500 members of International Unions.

Granddaughter Dies

TORONTO, Sept. 7 —(CP) — Miss Emily Lena Merritt, member of one of the oldest families in St. Catharines, Ont., died Saturday at Bracebridge, Ont. Her grandfather, the late Hon. William Merritt, built the frist Welland Canal.

Asian Recruits To Fight Whites

MELBOURNE, Australia, Sept. —(CP).—The Japanese have vision of raising a united Asia army t march on the white race and al ready have started training Indo nesian soldiers for this purpose Nathan Brock, staff corresponden for the Netherlands East Indie Government Information Servic reported to-day in a dispatch re leased by Aneta, Dutch News Ag ency.

"The Japanese war lords ar looking beyond current economi efforts (in the conquered East I dies)," Brock wrote. "In the m lions populating Indonesia, they se future soldiers for their giant em pire and dream of a united Asi army marching against the whit race.

"Recently, attempts have gee made in Java to reinforce th ranks of the Japanese army by pre liminary training of Indonesian under Japanese officers. A territi propaganda barrage is being use by the Japanese army bosses to in duce Indonesians to let themselve be trained by Japanese 'libera tors.'"

GROPER GOPHER

The gopher tortoise lives under ground.

Happy Paradol Girls
Have a tip for you

If you don't know about Paradol you really should.
For PARADOL can help you to get more pleasure out of life. You don't need to be saying "Oh dear, I can't go at that time, you know why."
Life is very different for many girls and women who have proven for themselves that PARADOL makes quick work with headaches and other discomforts which bother them at times. They can now take a Paradol and go off to the dance, the theatre, or the athletic event, feeling fine and forgetting the pains and aches which threatened to mar their pleasures.
Why not do as so many girls are doing these days—carry PARADOL in your handbag so as to be protected at all times against headaches, colds and jittery nerves. Paradol does not disappoint.
35 cts. a vial. Economy size jar, five times as many tablets $1.00.

Dr. Chase's Paradol

PLASTICS
and YOUR Business
...and the Future!

PLASTICS are going places! In every field of war production, *in every field of industry*, progressive manufacturers are taking quick advantage of these varied, versatile synthetics.

For plastics place at your disposal a range of easy-to-process, economical materials with great potentialities for war and peace. There are some plastics durable as steel, light as wood. Plastics clear as glass, colourful as jewels. There are plastics for light jobs or heavy jobs . . . for the propeller bearings of mighty ships, for delicate aircraft instruments, for tank parts and shell fuses.

Alert to the future of plastics, Canadian General Electric, Canada's longest-experienced plastics specialists, will have a host of new plastic developments available for peace. Plastics for planes, homes, furniture, industry. Plastics to bring new ideas, new stimulation, new expansion to *your* business!

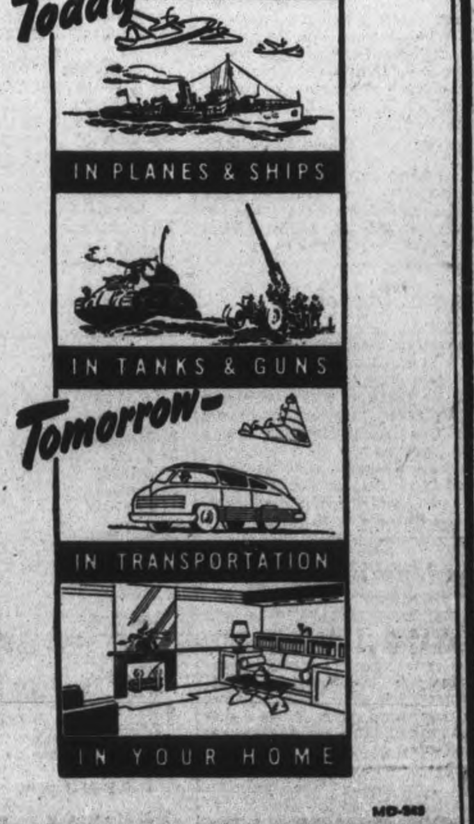

Manufacturers of war equipment are invited to get in touch with Canadian General Electric regarding plastics for war applications!

CANADIAN GENERAL ELECTRIC CO.
LIMITED

Weather
Fair and cool

Evening Peterborough Examiner

FINAL
CITY EDITION

VOL. LXXXVIII, No. 57 — PETERBOROUGH, WEDNESDAY, SEPTEMBER 8, 1943 — ★★ — PRICE FOUR CENTS

ITALY SURRENDERS

Axis Partner Collapses
Badoglio Signs Truce

Fighting Ceases Under Armistice
Huns Report More Landings
Fate Of Italian Navy Unknown

By EDWARD KENNEDY
Associated Press War Correspondent.

ALLIED HEADQUARTERS, North Africa, Sept. 8 — (AP). — Gen. Dwight D. Eisenhower to-day announced the unconditional surrender of Italy in the greatest victory for Allied arms in four years of war.

Gen. Eisenhower announced he had granted a military armistice — approved by Russia as well as Britain and the United States—to the war-sick, tottering junior Axis partner being chewed by invasion.

Hitler's "European fortress" was cracked, the way was opened for new offensives, the course of the war immeasurably shortened.

Surrender of Italian armed forces "unconditionally" was made by the government of Marshal Pietro Badoglio, successor of Benito Mussolini, the Architect of Fascism.

Thus the Casablanca "unconditional surrender" ultimatum received its first application.

Announcing the news, Eisenhower, who led the Allied triumph in Tunisia and Sicily as well, declared:

SURRENDER IS UNCONDITIONAL.

"The Italian government has surrendered its armed forces unconditionally."

"As Allied Commander-in-Chief, I have granted a military armistice, the terms of which have been approved by the governments of the United Kingdom, the United States, and the Union of the Soviet Socialist Republics. Thus I am acting in the interests of the United Nations.

"The Italian government has bound itself to abide by these terms without reservation" and the armistice becomes effective "this instant," Eisenhower said in a broadcast at 12:30 p.m. E.D.T.

The truce actually was reached last Friday at Allied advance Headquarters in Sicily—the very day that British and Canadian troops swept across Messina Strait to invade the Italian toe—but it was agreed, a special announcement said, that the armistice should come into force at a moment most favorable to the Allies, and be simultaneously announced by both sides.

ORDERED TO OPPOSE GERMANS.

Badoglio issued a proclamation saying the armistice had been requested and granted, and called on all Italian armed forces to "cease all acts of hostility against Anglo--American forces wherever they may be met.."

Badoglio instructed the Italians, however, to "oppose attacks from any other quarter"—a warning that German attempts to interfere would be met by arms.

Gen. Eisenhower said the agreement was signed by his representatives and those of Marshal Badoglio.

All hostilities will terminate at once, Gen. Eisenhower added.

The commander-in-chief promised "all Italians who assist in the fight against the Germans will have the support of the United Nations."

Text of Gen. Eisenhower's radio announcement:

"This is Gen. Dwight D. Eisenhower, commander-in-chief of the Allied force. The Italian Government has surrendered its armed forces unconditionally. As Allied commander-in-chief, I have granted a military armistice the terms of which have been approved by the governments of the United Kingdom, the United States and the Union of Soviet Socialist Republics. This I am acting in the interests of the United Nations.

"The Italian Government has bound itself to abide by these terms without reservation. The armistice was signed by my representative and the representative of Marshal Badoglio, and it becomes effective thiš instant.

FIGHTING STOPS AT ONCE

"Hostilities between the armed forces of the United Nations and those of Italy terminate at once. All Italians who now act to help eject the German aggressors from Italian soil will have the assistance and support of the United Nations."

Allied headquarters said the capitulation terms were sign-

AXIS PARTNER COLLAPSES
(Continued on Page 2, Column 2)

Reds Capture Stalino In Donets Basin

Germans Lose 420,000 Men Since July 5, 1943

LONDON, Sept. 8—(CP).—The Berlin radio announced today that German troops have evacuated the steel centre of Stalino in the Donets Basin after destroying all war installations. The transocean radio announcement of the retreat from Stalino, 12th largest city in Russia, was recorded by The Associated Press. The city has been menaced by the Soviet advance in South Russia for several days and the Russian midnight communique announced last night that Red Army units were by-passing the city in a pincer movement.

Russian announcements said that the Red Army was advancing all along a 600-mile front, exacting a heavy toll from the retreating Germans. Nazi casualties since the start of the summer offensive July 12 have reached the staggering total of 420,000 killed and 1,080,000 wounded, and 38,600 captured, Moscow declared. At least 30,000 square miles of territory have been retaken.

The capture of Stalino restored the last of the great industrial cities of the Donets Basin to the Red Army, which already has won back two-thirds of the Ukraine's rich grain lands.

The Red Army advance also crossed the rail line to Mariupol, 65 miles southwest of Stalino on the Sea of Azov, making it almost certain that Nazi forces which have been fighting east of that town must withdraw to escape entrapment by the southward turning move.

The Red Army newspaper Red Star reported other units had severed the main railroad from the Donets Basin to Dnieperopetrovks, 115 miles west of Stalino.

Russian dispatches indicated Stalino fell in flanking moves rather than by direct assault.

Stalino, a city of about 500,000 pre-war population, was taken by the German in October, 1941, and the Russians never had been able to wrest it back until now.

At the hub of a railway system serving the Donets Basin, Stalino is an excellent base for a possible thrust southwest to pinch the invaders completely out of their foothold in the Kuban and in the Crimea.

The German war bulletin said the Donets battle was raging with "undiminished violence."

Take Rail Junctions

To the north on the Bryansk sector, the Red advance westward continued at the same pace. The rail junction of Navlya, 30 miles south of Bryansk on the line to Konotop, fell to the Russians, together with 10 smaller towns and villages, the

420,000 GERMANS
(Continued on Page 8, Column 3)

Premier King Suggests Nation Celebrate Fire Salutes, Ring Church Bells Everywhere

OTTAWA, Sept. 8 —(CP)—Prime Minister Mackenzie King asking Canadians to join in rejoicing, said today the capitulation of Italy means that the Allies have attained the first of three main objectives—the capitulation of the Axis powers, one by one.

At a cheerful press conference, held just before he prepared to broadcast a message on the Italian surrender, the prime minister said rejoicing should be accompanied by the resolve on the part of every Canadian to bend all energy to the defeat, in the quickest possible time, of the remaining Axis powers.

Canada had reason for pride in the fact that Canadians were among those at the spearhead of the attack on Sicily and later were among the first to land on Italian soil, said Mr. King.

When he had read his formal statement, later broadcast, Mr. King added:—

"Gentlemen, I have this to add:—

"I have asked the carillon in the Peace Tower to play in honor of this occasion. Salutes will be fired; church bells may ring all across the country."

The whole Canadian nation should be united in the celebration, and equally united in its determination to proceed with the war with all its vigor, the prime minister said.

Britisher Dons Hun Helmet Italian Hurls Rock At Him

By DANIEL DE LUCE—Associated Press War Correspondent

WITH THE 8TH ARMY IN ITALY, Sept. 6 — (Delayed) — (AP).—Sweaty British and Canadian soldiers with blistered feet and knapsacks decked with clusters of sweet blue-skinned grapes, trudged ahead today in pursuit of the weak-hearted Axis rearguard which continued to fall back.

German and Italian T.N.T. experts who blocked the west coast road at Bagnara for 48 hours during the recent week-end smashed two railway and two highway bridges over rivers to halt the 8th Army's motor transport again.

One regiment crossed a shallow river this afternoon under light mortar and artillery fire, and by nightfall had passed by a deserted town.

Only six casualties were reported all day in this sector as the so-called front was advanced six miles from dawn to dark.

The Italian campaign so far is not war. It is a kind of hare and hounds chase with dispirited Italians and a handful of sullen German technicians trying to break the stride of the British pursuers by demolition of communications.

Prisoners Happy.

Hundreds of Italian soldiers tramped along the eight-mile stretch of road between Palmi and Bagnara today unescorted and waving happily at occasional detachments of the 8th Army going in the other direction toward the front line.

In villages prisoners chatted gaily with civilians, agreeing "guerra finito." (The war is finished.)

A redcapped British military policeman eyed one batch of Italians marching rearward unguarded and remarked: "They don't look one bit sheepish, do they, sir? They look ruddy satisfied with themselves."

The policeman said a British infantry officer was trying on a German helmet that he had picked up in a field in Palmi and a civilian

BRITISHER DONS
(Continued on Page 2, Column 3)

EXTRA!

LONDON—The Rome radio said to-day that Frascati and other localities in the suburbs of Rome were heavily bombed at noon to-day by Allied planes.

ALLIED HEADQUARTERS IN SICILY— Sir Andrew Browne Cunningham, Allied Naval Commander in the Mediterranean, broadcast to the Italian Fleet and Merchant Marine, telling them:—

"The German armed forces have become the open enemy of the Italian people and intend to seize your ships."

Commanders of Italian ships were told to make Allied ports, or at worst, neutral ports.

Merchant vessels unable to make safe port were told:—

"Do not let your ships fall into their (German) hands. In the last resort scuttle them or sabotage them rather than let them fall into the hands of the Germans to be used against Italy."

Lae Threatened By Paratroopers

By VERN HAUGLAND,
Asociated Press War Correspondent.

ALLIED HEADQUARTERS, Southwest Pacific, Sept. 8— (AP)— Field artillery pieces dropped by parachute with paratroops at Nadzab airport Sunday now are firing at Japanese targets in the Markham valley in the direction of Lae, Allied Headquarters disclosed to-night.

It was also announced that hundreds of Japanese troops were routed near Singaua plantation, 10 miles East of Lae on Monday by Australian infantry which had landed on the New Guinea coast 48 hours earlier.

The troops were advancing westward along the Huon Gulf toward Lae itself and were approaching the Busu river, only five miles from Malahang, one of the threatened city's main airdromes.

The Australians were within range of enemy guns at Lae, but they have not been fired, as yet The silence of these weapons indicated the effectiveness of the heavy aerial pounding of Lae before the Allied invasion Saturday.

Opposition Light.

U. S. paratroops and other units in Markham valley have not yet met serious opposition.

It was said officially that operations on both sides of Lae are proceeding according to plan without real resistance. Since the first few days are all-important in operations of this kind, it was pointed out that the lack of opposition augurs well for the ultimate success of the pincer movement.

Malahang airdrome, across the Busu river from the advancing Australians is three miles from Lae airfield proper which was the town's secondary airdrome.

Paratroopers, virtually unoppos-

LAE THREATENED
(Continued on Page 2, Column 5)

Aerial Fleets Blanket French Bases

Abbeville Pounded In New Raids On Invasion Points

By GLADWIN HILL
Associated Press Staff Writer

LONDON, Sept. 8.—(AP).—American twin-engined aircraft blasted two enemy airfields near Lille in France to-day, rounding out a full week of non-stop assaults by Allied air units based in Britain to support the Mediterranean campaign and pave the way for the invasion of Western Europe.

At the same time U.S. fighters augmented the drive with sweeps over Belgium and Northern France.

The targets of the medium bombers in their seventh consecutive day of operations were the Nazi air bases at Lille-Nord and Lille-Vandeville, both of which had been hit previously in recent days. The announcement said R.A.F., Dominion and Allied Spitfires escorted the bomber fleets.

The Nazi-controlled Paris radio asserted that American bombers had struck in "violent attack" at Amiens and had pounded Abbeville twice more, but there was no announcement from Allied air officials of new raids against these oft-battered objectives.

R.C.A.F. Mosquitoes took part in the night's attacks on France and Belgium, headquarters announced. No Canadian planes are missing.

Although heavy bombers of the R.A.F. and R.C.A.F. took their first layoff in three nights the night forays of Mosquitoes and the daylight bomber attacked carried the non-stop offensive against western Europe into its seven day.

Rail targets at Amiens and Abbeville had been hit twice before by Allied airmen in the past week.

The latest blows came after one of the heaviest days of air assaults.

The score at the end of six days was around 25 Nazi air fields bombed and at least 14 railroad yards attacked a significant campaign to divert aerial and ground reinforcements from the Italian and Russian fronts to soften western Europe for possible Allied invasion.

Mosquito bombers pounded enemy airfields and rail targets in France and Belgium, the Air Ministry announced, to keep the air offensive rolling through another night, and naval planes destroyed a German

AERIAL FLEETS
(Continued on Page 2, Column 3)

Canadians Play Important Part In Italy's Defeat

OTTAWA, Sept. 8. — (CP).— Signing of the Italian armistice was hailed with satisfaction as one of the great milestones of the war in official circles here to-day.

Prime Minister Mackenzie King called a press conference timed almost simultaneously with Gen. Dwight Eisenhower's announcement at Allied Headquarters in North Africa.

It was expected some special events would be arranged to celebrate the capitulation of the first of the three Axis partners.

In the midst of appraisal of the military and political significance of the event it was recalled that the Canadian troops now on Italian soil will have a new role to play.

As units of the British 8th Army they may or may not have further fighting with German forces in Italy; but there will be no more fighting with the Italians who are to lay down their arms.

The Canadian army entered the war against Italy on an active scale with the invasion of Sicily July 10, when the 1st Division landed with the 8th Army and fought its way across the big island.

Then came the landing in Italy, last Friday morning. Reports have indicated virtually no resistance from Italian forces on the mainland.

While the fall of Sicily and the invasion of the mainland were the last of Italy's pre-armistice reverses, the events which really shattered Italian power were the defeat of their armies in North Africa, the loss of their African empire, and the air bombardment of their cities.

British Bore Brunt.

Canadian land forces took little part in the capture of the Italian African empire, a job done by British, South African, Australian, Indian and Free French troops.

But in the air war in Africa and in the bombing of the Italian mainland Canadian airmen, trained in the British Commonwealth Air Training Plan schools in Canada and serving either in R.C.A.F. or R.A.F. squadrons, played a large role.

For more than a year Canadian airmen have been flying over the

ITALY SURRENDERS
(Continued on Page 2, Column 3)

Russian Victory

NEW YORK, Sept. 8 — (AP). — Marshal Stalin triumphantly announced in a special order of the day to-day that "the Donets Basin is cleared of the Germans."

The announcement, as broadcast by the Moscow radio and recorded by the United States Federal Communications Commission, added: "Our troops captured a number of cities, including the city of Stalino."

The action came, the Soviet Premier continued, "as result of skilled manoeuvres and a determined offensive in the last six days."

War Backfires For Mussolini

By ALTON BLAKESLEE
Associated Press Staff Writer.

A safe, easy war that boomeranged into frightful calamities gnawed like acid into Italian morale, finally toppling that nation as the first Axis victim of the Second Great War.

Preceding it in inglorious finale went Benito Mussolini, the prophet and artisan of modern-day Fascism who sought a 20th century Roman empire.

Italy fell after Allied armies battered in her front door of Sicily and put her cities, including Rome, under devastation from the air.

The Italian rallying cry changed to "Peace!" from the drum-thumping days of "Nice, Corsica and Tunis" and proclamations of the Mediterranean as "mare nostrum"—"our sea."

It was a confident Mussolini who launched his "stab-in-the-back" march on France on June 10, 1940—when France was collapsing, when Britain and the Empire stood alone, when speedy and absolute victory seemed to close to the dictators' grasp. For Mussolini, conqueror of Ethiopia and Albania, it seemed almost like a bloodless coup.

A Miscalculation.

It was criminal miscalculation. In three years and several months the war has boomeranged to strip him of his African empire, to tear Sicily from Italy, to bring British and Canadian forces to the mainland, to bottle up the Mediterranean, to brin the air siege to all Italians and drain the country of manpower and shatter much of her navy.

For Mussolini, leader of the Black Shirts and would-be imitator of the

WAR BACKFIRES
(Continued on Page 2, Column 5)

History Repeats In Italy's Fall

By The Canadian Press.

Knocking Italy out of the war parallels the first capitulation among the central powers—that of Bulgaria—in the First Great War.

The first Axis power to collapse, Italy quit almost exactly four years after the current conflict began on September 1, 1939, with the German invasion of Poland. Italy entered the war June 10, 1940.

Bulgaria, crumpling under a brilliant offensive carried out by British, French, Italian, Greek, Serbian, Czechoslovak and Yugoslav forces, signed an armistice of unconditional surrender September 29, 1918. That was four years and two months after the First Great War started July 28, 1914, with the Austria-Hungary declaration of war against Serbia.

The war was all over 43 days after Bulgaria surrendered.

NazisExecute Danish Patriot

LONDON, Sept. 8—(AP).—A Danish engineer has been executed for sabotage and another Dane was slain while trying to escape when caught caching a large quantity of explosives dropped by R.A.F. planes, according to a Copenhagen dispatch broadcast by the Berlin radio today.

The name of the executed man, who is believed in London to have

NAZIS EXECUTE
(Continued on Page 2, Column 2)

Invasion of Italy Like Hollywood Set

Absence Of Resistance Gives Scene Make-Believe Touch

By ROSS MUNRO,
Canadian Press War Correspondent.

WITH THE CANADIANS IN ITALY, Sept. 8 —(CP Cable) —We thought those first few days on the Pachino Peninsula, where the Canadians first landed in Sicily nearly two months ago, made for a crazy kind of war but it was fairly reasonable compared to this unbelievably easy invasion of the Italian toe.

The Canadians have been in Italy for three days. Personally I have seen about a dozen enemy shells land and watched about five dive-bombing attacks by enemy aircraft with little inclination to get too close to the anti-aircraft fire around the targets. That is all in three days.

(The landings in Italy were made early Friday. Munro's dispatch was written Monday morning.)

No Machine Guns.

I haven't heard a German machine-gun in Italy yet and the whang of 88-millimetr sheels from a lone gun as we neared the shore was the only real chilly incident. There's going to be fighting ahead —probably plenty— but the first few days are like something Hollywood might have dreamed up for a super-colossal film on the Commandos in which none of the "good guys" get shot and the enemy all surrender.

After landing we walked down the centre of the main street of Reggio Calabria. It was like taking a Sunday stroll at home. The infantry were around us but they marched along as if they were occupying Aldershot on summer manoeuvres. The only thing lacking to make it completely screwball was a group of manoeuvre umpires standing on a corner with white identity bands on their arms and saying to some husky soldier. "You are a casualty."

Even the reaction of the Italian civilians was something the Canadians had not expected. Some of us took over a couple of rooms in an apartment block for the first night and we have a caretaker and 15 occupants trying to make us comfortable. When we gave the caretaker a tin of stew he nearly wept with pleasure. He had been eating herbs for weeks.

On the second morning we went looking for a regiment in the hills and missed their battalion headquarters. We drove east in a jeep along a dry river bed.

The country began to look mighty lonely. We turned and drove back, finally finding infantry in the hills near the coast. They told us they were forward Canadian troops.

There have been few reports like this where unarmed observers of campaigns could inadvertently carry out a reconnaissance into unoccupied areas without running into trouble.

I had to return to Sicily for a few hours. Sicily seemed thousands of miles from the war. A dozen times I was asked: "What's the reason for the lack of resistance? What are the Germans doing?" I could only think of one general answer. "We're winning." That doesn't cover it all but it goes a long way towards explaining the queer things in Italy.

The Weather

Peterborough Temperatures:

Today:
Night low..55 Noon 68

Yesterday:
Highest....70 Lowest ...59

One year ago:
Highest....76 Lowest ...58

Weather Forecast:

Georgian Bay — Fresh winds; fair and cool. Thursday: Fresh winds; partly cloudy and cool; light scattered showers.

Lower Lake Region — Fresh winds; fair and comparatively cool to-day and Thursday.

Ottawa and Upper St. Lawrence Valleys — Fresh winds; fair and comparatively cool to-day and Thursday.

Cohen Returns To Board

Accedes To Request Of 3 Labor Groups

OTTAWA, Sept. 8.—(CP).—J. L. Cohen, of Toronto, Labor representative on the National War Labor Board, has acceded to a request from three major labor organizations that he resume his activities as a Board member, he announced to-day.

In a letter to Mr. Justice C. P. McTague, Board chairman, Mr Cohen said he was "prepared to resume my participation in all hearings and activities of the Board.

Mr. Cohen had not appeared at Board hearings since he wrote Mr. McTague Aug. 18 saying he would not sit on controversial cases until the government's labor policy was "clarified." He complained of "severe limitations of unsatisfactory and inadequate legislation and prevailing administrative policy."

Mr. Cohen said his decision had been reached after representatives of the Trades and Labor Congress, Canadian Congress of Labor, and General Conference committee of the Standard Railway Organizations had asked him to resume full participation as Board member.

Sicily Losses Exceed 1,895

First Total Only Up To August 4

OTTAWA, Sept. 8 — (CP). — An official spokesman for the Defence Department said to-day a number of casualty lists will be issued during the next few days reporting casualties in the Sicily campaign, although officially reported casualties already exceed the total of 1,895 announced previously.

Last night the 19th Sicily casualty list was issued by the Defence Headquarters containing 159 names and raising total Sicily casualties so far listed to 1,898.

Departmental sources said last night the 19th list was expected to be the last compiled list of casualties from that campaign. To-day the official spokesman said this information was not correct—that plans have been made for subsequent lists, at least daily for the rest of this week.

The figure of 1,895 casualties announced previously covered casualties up to August 4. There has has been no announcement of casualties from that date until the clean-up of the Sicily operation, but some of the most violent engagements of the fight for the big Italian island occurred after August 4.

76 MILES OF ITALIAN COASTLINE NOW HELD BY BRITISH TROOPS

Eighth Army Registers More Gains

Bovinara Captured Canadians Move In Six Miles

ALLIED HEADQUARTERS, North Africa, Sept. 8 (CP)—The British-Canadian 8th Army has occupied Bovinara, 10 miles east of Melito on the southern shore of Calabria and has advanced up the western coast of the peninsula to the mouth of the Petrace River, six miles above Palmi, Allied Headquarters announced to-day.

The advance extended the stretch of coastline in the possession of the Allies to approximately 76 miles.

At the mouth of the Petrace, the British and Canadian forces were emerging from the mountainous country through which they have been travelling onto a small plain extending northward some eight miles to the Mesima River.

The Allied bridgehead previously had been bounded by Palmi in the north — capture of which was announced yesterday — and by Melito in the south.

The bridgehead thus had been extended by approximately 16 miles in the last 24 hours and the advance was reported continuing.

Some Resistance

Slight skirmishes with Axis forces were reported.

Such opposition as developed was easily routed, but extensive demolitions by the retreating enemy forces continued to make progress relatively slow.

The building up of Allied reserves of men and material on the Italian mainland, meanwhile, was being vigorously pursued by fleets of boats plying back and forth across the Strait of Messina under the protection of Allied warships and planes.

U. S. heavy bombers pounded Foggia airdrome near the Italian east coast across from Naples, shooting down 11 enemy fighters in a great air battle.

Medium bombers and fighter bombers attacked railways and roads in Northern Calabria, Headquarters announced.

Allied armies now control an area of nearly 100 square miles.

(The Italian communique broadcast by Rome and recorded by the Associated Press said Italian and German rearguards "are retarding in local combats the advance of British troops."

EIGHTH ARMY

(Continued on Page 8, Column 1)

Mine Active

TORONTO, Sept. 8. — (CP).—Mining and sorting of ore is under way at the Madoc fluorspar property of Halliwell Gold Mines and ore is being stockpiled preparatory to starting shipments, it was learned yesterday.

Pope Sends Message

KINGSTON, Sept. 8 — (CP). — Pope Pius sent a message of sympathy in the death of His Grace Archbishop M. J. O'Brien of Kingston to Most Rev. I. Antoniutti, Apostolic Delegate to Canada and Newfoundland, it was learned yesterday. Archbishop O'Brien was buried last Saturday. The Pope referred to the late Archbishop as a faithful servant of the church and expressed his deep sense of personal loss in the death of a close friend.

Chinese Given Ships

WASHINGTON, Sept. 8 — (CP). —United States yesterday executed agreements which will place China in the trans-ocean shipping trade for the first time. The war shipping administration announced it had assigned two Liberty ships to the Chinese Government, to be manned by Chinese seamen and operated under the Chinese flag for the duration.

Britain Takes Flour

SYDNEY, Australia, Sept. 8 — (CP). — Commerce Minister W. J. Scully yesterday announced Britain's decision to take 500,000 tons of flour from Australia within the next year. In making the announcement Scully said Britain previously had obtained most of her flour supplies from Canada.

Axis Partner Collapses

(Continued from Page 1)

ed last Friday—the day that British and Canadian troops moved onto the Italian mainland.

The Headquarters announcement:

"Some weeks ago the Italian government made an approach to the British and American Governments with a view to concluding an armistice. A meeting was arranged and took place in neutral territory. It was at once explained to the representatives of the Italian government that they must surrender unconditionally.

"On this understanding representatives of the Allied Commander-in-Chief were empowered to communicate to them the military conditions which they would have to fulfill.

AGREE TO ALL ALLIED TERMS.

"One clause in these military terms binds the Italian government to comply with the political, economic and financial conditions of the Allies which will be imposed later.

"Further meetings were arranged and too place in Sicily.

"The armistice was signed at Allied advance Headquarters there September 3, but it was agreed with the representatives of the Italian government that the armistice should come into force at a moment most favorable for the Allies, and be simultaneously announced by both sides. That moment now has arrived.

"The possibility of a German move to forestall publication of the armistice by the Italian government was discussed during the negotiations. To meet this eventuality it was agreed that one of the senior Italian military representatives should not return to Rome. He now is in Sicily.

"Further, Marshal Badoglio arranged to send the text of his proclamation to Allied Headquarters."

MORE ABOUT—

Nazis Execute

Continued from Page 1

been the first Dane to be put to death for sabotage, was given by the Berlin radio as Paul Edwin Soerensen of Aalborg. The broadcast was recorded here by The Associated Press.

The Berlin broadcast quoted Nazi occupation authorities in Denmark as saying that Soerensen was one of a group of Danes engaged in blowing up trains carrying German troops and war material.

Life in northern Jutland, Danish coastal region heavily fortified by German military authorities, has been disrupted during the past few days, the Berlin radio said, as the result of forays by "irresponsible elements, mainly of foreign nationality."

The execution in Paris of Sigmund Israel Amarant, 62-year-old Frenchman, "for helping the enemy," also was announced by the Berlin radio.

Need Workers

TORONTO, Sept. 8.—(CP).—The flow of secondary school students from Ontario farms to the cities must be reversed if badly-needed food crops are to be saved, Agriculture Minister Kennedy of Ontario said last night in appealing for additional thousands of youthful helpers.

Imperial Council

SYDNEY, Australia, Sept. 8 — (CP Cable).— Prime Minister Curtin has elaborated on his suggestion that some sort of permanent Imperial consultative body be formed for the management of the common economic and political interests of Britain and the Dominions. He now has made it plain he contemplates a council with a structure similar to that of the present Pacific War Council.

New Landing

LONDON, Sept. 8 — (CP). — A German communique said to-day that Allied forces had landed at the Gulf of Eufemia, in Italy, about 40 miles north of the point at which British and Canadian forces have been fighting.

"Enemy forces which last night landed at the Gulf of Eufemia in Calabria have been subjected to concentrated attacks since early to-day," said the communique, broadcast by the German radio and recorded by the Associated Press.

An Allied communique, issued earlier at Headquarters in North Africa, made no mention of any landing on the instep of the Italian boot.

MORE ABOUT—

Italy Surrenders

Continued from Page 1

Alps from Britain to blast Italian munitions centres and ports.

From the start of fighting in the desert, Canadian airmen have been supporting the Empire armies in Africa. More recently Canadian fighter squadrons and still later a number of bomber squadrons were moved to Africa and have played a role in achieving air superiority over the enemy and later providing protection and advance demolition for the advancing armies.

MORE ABOUT—

Aerial Fleets

Continued from Page 1

E-boat in the channel.

The anniversary of the opening of the great German air offensive against London, which began the evening of Sept. 7, 1940 and continued without a let-up for 85 nights, passed last night with only a few scattered Nazi raiders over England to remind Britons of the date.

More than 250 German planes raided this city the first night of the great blitz, striking at about 8 p.m. and raining incendiaries and high explosives on the capital until 4:30 a.m. they killed 430 persons and injured 1,600 in addition to causing widespread destruction.

But on the nights prior to this anniversary the roles were reversed, and cities were cowering under the threat of air-borne explosives being hurled down on them in weights the Nazi Air Force never even approached.

Latest city to be hit in the massive R. A. F.- R. C. A. F. night raids was Munich, industrial centre and Nazi shrine.

Then, in daylight attacks yesterday, R. A. F. and American bombers protected by Allied fighters streamed over the Continent to harass the enemy.

R. A. F. Typhoons and Mitchells attacked railway yards at St. Omer and airfields at Poix and Abbeville while American bombers battered an airfield and aircraft factory at Brussels-Avere in Belgium as well as targets at St. Omer and Saint Pol.

Helping protect the bombers at both St. Omer and Saint Pol were R. C. A. F. fighters, which came through the day without losses.

MORE ABOUT—

Britisher Dons

Continued from Page 1

who did not know he was not a German chucked a rock at him.

"Broke two of his ribs, that rock did, sir. Very funny," the redcap chuckled.

"Capturing Palmi was just a lark for a Bren gun carrier last evening," he added. "The carrier found an Italian crew manning a machine gun in that concrete pillbox by the Palmi crossroads. The crew couldn't decide what to do but one burst persuaded them to surrender."

This military chase up Italy is not only hard on the feet of the infantry but it is a ceaseless 24-hour-per-day chore for the engineers.

F.D.R. On Radio

WASHINGTON, Sept. 8—(AP).—President Roosevelt will open the $15,000,000,000 third war loan drive in the United States tonight with a 10-minute radio address as part of an hour-long program beginning at 9 p.m., E.D.T.

The broadcast, originating in Washington and Hollywood, will include an all-star cast of motion picture and radio headliners. Mr. Roosevelt will speak at about 9.40 p.m.

Stalin Will Meet Allied Chiefs

Statesmen Urge Care Drafting Post-War Treaty

By J. F. SANDERSON
Canadian Press Staff Writer

WASHINGTON, Sept. 8 —(CP)—Top statesmen of Britain and the United States appeared agreed today that a peace treaty must be written slowly and with great care after the war and the Anglo-American chiefs-of-staff combination maintained to enforce it and keep the peace.

Mr. Churchill previously had urged that the smoothly clicking machinery of the naval, air and military experts of Britain and the United States be continued after the fighting ends. He suggested it be kept functioning, perhaps for years, until an arrangement is worked out to keep the peace and guarantee protection from danger and aggression.

It became certain late yesterday that President Roosevelt shares this view.

The American attitude, it was learned on the highest authority, is that a transition period must follow the firing of the last shot, that the peace terms must be shaped thereafter and that the combined chiefs-of-staff must be retained to guard the peace, by force if necessary.

A Breathing Spell

The idea is that the world should have time for a breathing spell, time to recover from shell shock, so that, for the sake of humanity, the peace treaty may be written in a firmer, surer, hatredless handwriting.

However, neither the prime minister nor the president has given any clear-cut clues as to what each has in mind for the post-war world or for means of assuring lasting security.

The committee of the combined chiefs-of-staff has its headquarters in Washington and is confined to high-ranking British and American army, naval and air officers. The Canadian government maintains liaison through Maj.-Gen. Maurice Pope, head of the Canadian military mission to Washington. He sits as a full member of the committee during discussions concerning Canadian forces or theatres in which they are fighting.

There were indications here, too, that Prime Minister Churchill and President Roosevelt are making headway toward a meeting with Marshal Stalin of Russia at which problems of military and post-war

STALIN WILL MEET

(Continued on Page 8, Column 4)

Hog Quotations In Peterborough

WEDNESDAY, SEPTEMBER 8

Hogs — $16.10 plus transportation.

Sows — $13.75 plus transportation.

Eggs — A large 43c, A medium 42c; A pullet 32c; B grade 31c; C grade 25c.

Cream — Special 43c; No. 1 42c No. 2 39c (including Government bonus). If delivered 3c extra.

The Quaker Oats Company quotes Ontario Winter Wheat No. 1, $1.10; No 2 $1.10; No 3 $1.08, milling oats 62; buckwheat 60c.

A Labor Appeal

TORONTO, Sept. 8 (CP)—Hearing of an application by the United Automobile, Aircraft and Agricultural Implement Workers of America (C. I. O.) for certification as collective bargaining agency at the plant of Massey-Harris Company here was adjourned yesterday until to-day by Mr. Justice F. H. Barlow, presiding at a session of Ontario Labor Court. The industrial council, formed at the plant nearly 25 years ago, is intervener in the case.

A Late Request

HAMILTON, Sept. 8 —(CP) — The Ontario Farm Service Force needs 500 girls and 150 boys to work in canning factories and on farms in the Hamilton-Niagara district, it was learned Tuesday from placement officers in Hamilton to recruit senior high school students exempt from classes for two weeks.

Takes Wrong Turn

ST. LOUIS, Sept. 8 — (CP). — A 10-car special passenger train backed through the rear wall of Union Station into the crowded depot yesterday, injuring four persons and scattering dozens of waiting people. None of the injured was seriously hurt.

HAY FEVER AND ASTHMA VICTIMS

NEW Anti-pollen vaccine with Vitamin C in tablet form promptly relieves severest symptoms; insures day and night comfort all season. Ask your druggist.

Roberts Biological Laboratory Toronto

MONEY BACK GUARANTEE

ALLERGI TABS

MORE ABOUT—

Lae Threatened

(Continued from Page 3)

ed, captured the Nadzab airstrip in the Markham Valley, 20 miles northwest of Lae, Sunday. Today, headquarters disclosed it has been placed in shape and Australian troops were streaming in by air transport to reinforce paratroopers moving on Lae from the rear.

Lae has two airdromes. Salamaua, 18 miles southeast, has one. All three are in danger of seizure as a consequence of an encirclement which has trapped a Japanese army estimated at 20,000 men. All three no longer can be used by the enemy.

Slowly, after many weeks, Australians and Americans are fighting on the very edges of the Salamaua airdrome. In contrast, the envelopment of Lae and its two airdromes is proceeding rapidly.

Australians who went ashore on Saturday under protection of American warships have defeated a Japanese force at a plantation 10 miles northeast of Lae and now are near the mouth of the Busu River, only four miles from their objective.

The Japanese airforce, only weakly opposed the Australian landings from the sea Saturday.

American fighters sped out over the Huon Gulf yesterday to intercept 20 enemy medium bombers and 10 fighters. Two Japanese bombers and five fighters definitely were destroyed. Five other bombers and a fighter were believed shot down, against the loss of one Allied aircraft.

MORE ABOUT—

War Backfires

Continued from Page 1

Roman conquerors, it was the last hand in the game of intrigue and power he started with his "march" on Rome in 1922 to become a dictator. Mussolini was ousted July 25, and his Fascist regime began to shred to ruins.

The first few months of war were benign and glorious for Italy. They brought a share in the spoils of beaten France, more of a "place in the sun."

In September, 1940, Italian legions were sent driving into Egypt, 300,000 strong, but they stopped after a 70-mile penetration. The British War Office later disclosed that Mussolini was facing only a handful of British troops, that he had missed a golden chance to seize all of Egypt and Africa. So began the African campaign so ill-fated for Italy.

Cheese, Produce and Livestock

WINNIPEG GRAIN.

WINNIPEG, Sept. 8 — (CP). — Scattered buying in early hours of trading along with purchases by exporters and firmness at Chicago pushed wheat futures nearly a cent higher yesterday on the Winnipeg Grain Exchange while rye also registered advances.

Locals were credited with some buying in the wheat pit and prices advanced from the opening. Purchases by mills and commission houses were also in evidence during the session. Buying in rye came from both locals and American houses.

Shippers took a small lot of No. 1 Northern in the cash wheat market to fill boat space, while mills purchased round lots of Nos 2 and 4 Northern. Demand continued good for cash coarse grains with an estimated 600,000 bushels of oats taken direct from Western Canada points to the United States.

Winnipeg Futures.

	Open	High	Low	Close	Prev Close
Wheat—					
Oct.	109½	110	109¼	110	109⅛
Dec.	107⅝	108¼	107⅝	108¼	107½
May	107½	107⅞	107¼	107¼	107½
Oats—					
Oct.	....	....	....	51½	51⅛
Dec.	....	....	....	51⅛	51⅛
May	....	....	....	51½	51½
Barley—					
Oct.	....	....	....	64¾	64¾
Dec.	....	....	....	64¾	64¾
May	....	....	....	64¾	64¾
Rye—					
Oct.	98⅝	98¾	98	98⅝	96⅞
Dec.	96¾	97¼	96½	97¼	96½
May	97	97⅞	97	97⅞	97¼

MONTREAL PRODUCE

MONTREAL, Sept. 8 — (CP).—Canadian Commodity Exchange.—Spot: Butter, Que. (92 score) 33⅜ cents to 33½ cents; Eggs, B. I., Eastern A large 48c to 49c, A medium 47c to 48c, A pullets 38c to 39c, E-B 35c to 36c, E-C 29½c to 30½c.

Futures: Butter, Nov. 34¼c to 34½c; Eggs, Sept. 47cB.

HOG PRICES

TORONTO, Sept. 8 — (CP). — Bacon-hog prices were unchanged at markets reporting early today.

Liveweight: Chatham $12.

Dressedweight: Barrie $16.65 delivered, Hamilton $16.75 delivered, London $16.50 delivered, Stratford $16.60 delivered, Hull $16.00 plus transportation.

TORONTO LIVESTOCK

TORONTO, Sept. 8 — (CP). — Cattle trade was very slow on the livestock market here up to mid-session today at steady prices. Veal calves, lambs and sheep were steady. No price was established for hogs.

Receipts reported by the Dominion Marketing Service were: Cattle 600, calves 300, hogs 800, sheep and lambs 100. Unsold from yesterday were 2,000 head of cattle.

Weighty steers brought $11 to $12.40, butcher steers and heifers $10 to $11.25, boners downward to $8, butcher cows mostly $8 to $9.25 with a few at $9.50, canners downard to $5, light bologna bulls $7.50 to $8.50, good bulls up to $9.50, fed yearlings $12.50 to $13.50, stockers slow $10 to $11.50.

Choice veal calves were $15 to $15.50 with other grades downward to $10 and grass calves $8.50 to $9.50.

Lambs brought $12.50 to $12.75 for good ewes and wethers and $11.50 to $11.75 for bucks.

Sheep were $4 to $8.50.

Hogs closed previously at $16.75 to $16.90 dressedweight at yards or plants.

Representative Sales

Weighty Steers: Two, 1140 lbs. $12.25; two, 1150, $11.90; 25, 1180, $11.75; five, 1070, $10.

Light Steers: Three, 900 lbs. $11.60; 22, 930, $11.25; seven, 830, $11; two, 930, $10.75; three, 840, $10.50; six, 900, $10.40; three, 750, $9.

Heifers: 25, 870 lbs. $11.60; 14, 800, $11.50; 16, 900, $11.45; three, 800, $11; two, 830, $10.75; two, 820, $10; three, 750, $8.75.

Cows: Six, 1200 lbs. $10; 14, 760, $9.50; 10, 1030, $9; one, 700, $8.50; two, 710, $8.25; two, 720, $8; five, 920, $7.50; one, 1070, $7; one, 770, $6.50; three, 820, $6; one, 890, $5.50; one, 720, $5.

Bulls: One, 1370 lbs. $10.50; one 1470, $9.75; one, 1380, $9.25; two, 1285, $9; two, 780, $8.85; nine, 830 $8; one, 780, $7.50.

Fed Yearlings: Four, 610 lbs. $13.50; 18, 630, $13.25; six, 710, $13; three, 730, $12.60; 19, 650, $12.25.

Stockers: 13, 300 lbs. $12.75; 21, 320, $12.60; 72, 300, $12.50; 33, 430, $12.40; ten, 680, $11.50; 77, 720, $11.25; 76, 600, $11; 40, 620, $10.85; ten, 870, $10.60; 35, 760, $10.50; two 650, $9.

Veal Calves: Four, 220 lbs. $16; 37, 210, $15.50; ten, 200, $15; six, 230, $14.50; 20, 170, $14; ten, 130, $13.50; nine, 180, $13; ten, 200, $12; 18, 260, $11.50; 13, 210, $11; 21, 220 $10; five, 300, $9.50; two, 300, $9.

Lambs: 12, 81 lbs. $12.50; six, 90 $11.50.

Sheep: 30, 130 lbs. $8.50; five, 150, $8; three, 170, $7; one, 140, $6; six, 130, $5.50; eight, 120, $5; one, 120, $4.

MONTREAL LIVESTOCK

MONTREAL, Sept. 8 — (CP).—Lamb prices steady to 25 cents higher on the Montreal Livestock Markets today.

Prices for other kinds of livestock unchanged. Receipts: cattle five; sheep and lambs 12; hogs 88 and calves 116.

Not enough cattle offered to make a market.

Veal calves $13 to $16, drinkers $9 to $10.50, odd sale $11. Grassers $6.50 to $8.50.

Good ewes and wethers $12.00 to $12.25. Bucks, culls discounted $1.00 and $2.00. Sheep $5.00 to $9.00.

Hogs $16.60 for B-1 dressed. Sows $11.00 to $11.50 live weight. Grade A $1.00 per hog premium, discounts on off grades.

Marshall Says Invasion Plans Complete

By JOHN M. HIGHTOWER
Associated Press Staff Writer

WASHINGTON, Sept. 8.—(AP). —Allied preparations for smashing Germany's European fortress—including an invasion of Northwestern Europe—are virtually complete, Gen. George C. Marshall, United States' Army Chief-of-Staff, disclosed to-day, and plans for decisive triumphs over Japan are well advanced.

"The end is not yet in sight," he said, "but victory is certain."

That the long-heralded "second front was plotted as long ago as the Casablanca conference in January was made clear by his disclosure that "the plans for air and other operations in Northwestern Europe were reviewed and confirmed" at that meeting.

Marshall's conclusion as to the invincibility of Allied arms was set forth in an extraordinary report to United States' War Secretary Henry Stimson in which he reviewed the early months of defeat suffered because of inadequate forces, revealed the swift measures taken to stem Axis aggression, told of historic decisions made, and showed how the enemy had at last been forced on the defensive road to defeat.

"Strategically the enemy in Europe has been reduced to the defensive and the blockade is complete," Marshall declared. "In the Pacific the Japanese are being steadily ejected or rather eliminated from their conquered territory.

Attractive Offer

CHICAGO, Sept. 7—(AP). — Advertisement in a Chicago newspaper's classified section: "Will swap several pairs of nylon hose for baby buggy in good condition."

MAKE COFFEE GO FURTHER— follow these EASY RULES!

1 Buy your coffee for flavor. Get super-rich Chase & Sanborn Coffee!
2 Always keep coffee in an air-tight container.
3 Measure both water and coffee carefully for desired strength.
4 Keep the coffee-pot scoured clean.
5 Make only exact amount needed—never more.
6 Serve coffee soon after it's made.

IN super-rich Chase & Sanborn Coffee, you get the choice coffees of the world. For the wealth of flavor you want these days, get Chase & Sanborn Coffee. Quality coffee goes further.

CHASE & SANBORN COFFEE

We're on our Way!

With the surrender of Italy, another phase of the great war against cruelty and oppression has come to a successful conclusion. The C.D.S. joins in the general rejoicing over the victory of the Allied forces and with justifiable pride pays tribute to the First Division of the Canadian Army which has so valiantly proved its worth as a combat force. All honour to them, to their brothers of the Navy and the Air Force and to their comrades of the United Nations.

THE BIG TASK LIES AHEAD!

Good Luck Boys!

THE CANADIAN DEPARTMENT STORES LIMITED

COBOURG

Boat Capsizes Rochester Man Is Lost In Lake

COBOURG, Sept. 8 —(ENS) — Cobourg was the scene of the first drowning of the year when a Rochester man drowned after his 19 foot motor boat capsized yesterday in the heavy sea about three-quarters of a mile off the mouth of the Factory Creek in Lake Ontario. His name was Eugene Roach of Webster, N. Y. His companion, Earl Hoffman of 35 Kingston Street, Rochester, swam to shore. Chief W. J. Carey started dragging operations but without success.

Hoffman and Roach left Rochester on Labor Day morning for a trip to Bowmanville where they had friends. On Monday night they were going to return to Rochester but on account of stormy weather postponed it until Tuesday morning.

"We left Bowmanville at about 11.45 this morning," Hoffman told The Examiner last night. "We followed the shore along pretty well to Cobourg on account of the heavy seas, just in case we would have trouble. At about two o'clock when we were about three-quarters of a mile off shore at Cobourg, a terrific wave, just like a tidal wave it seemed to me, caught us on the side and flung our boat over, pitching the two of us out. When I came to the surface I was facing south and Gene was somewhere behind me. I started to swim towards shore and he did likewise. I had been swimming a little while and turned around to see how he was coming along and saw that he had disappeared.

"I hadn't heard any outcry or anything to indicate that he was in trouble. I guess he must have gone down very suddenly. The water was very rough and cold. Maybe that is what got him. It was tough going in to shore and I was pretty tired when I decided to try and reach bottom. I was able to touch it with my toes and was able to stand there a while with my head out of water while I rested. Then I waded into shore and went to a house and phoned for help. I waded out as far as I could but I could not find a trace of Gene," related Hoffman.

Seven Orphans

GLEN COVE, N.Y., Sept. 8 (AP) —The seven children of Mrs. Pura Phillipone were motherless to-day —all because their dog, Rover, was too playful. Mrs. Phillipone, 38, started off to work yesterday. Rover followed. She tried to shoo him home but, instead, he darted across railroad tracks. She sped after him. A train killed Mrs. Phillipone and the dog.

Fenella News

Miss Ruth Knox of Toronto spent the week-end with her parents, Mr. and Mrs. James Knox and sister Margaret.

Mr. and Mrs. Lyle Crossen, Mr. and Mrs. Murray Leach of Baltimore were recent guests at the home of Mr. and Mrs. Percy Macklin.

The Fenella United Church anniversary services will be held at 11 a.m. and 7:30 p.m. on Sunday, September 12. Rev. Mr. Mercer of Coldsprings will be in charge of the services, with the local choir assisting at the morning service and Roseneath choir in the evening.

Mr. and Mrs. Lorne Chestnut and son David of Toronto visited recently with the former's brother and family, Mr. and Mrs. Norman Chestnut.

Mrs. Frank Down and Audrey, accompanied by Mrs. Cecil Roberts of Cobourg and Mrs. George Mouncey of Roseneath visited their aunt and uncle, Mr. and Mrs. Anthony Cowling, Peterborough.

Master Harlan Elder has recovered from his recent tonsil operation.

Mrs. Sarah Elliott and Mrs. Roy Howard of Cobourg visited during the week-end with Mr. and Mrs. Frank Down and Audrey.

Miss Ramona Douglas, Cobourg, is holidaying with her cousin, Mrs. Francis Minor.

The presentation of a pen and pencil set was made to Tpr. Francis Minor of Camp Borden on Thursday evening at a dance held in his honor at the Bowmanton School.

Mrs. Percy Elder and daughter Jean spent the week-end with her parents, Mr. and Mrs. Ephas Linton, Harwood.

Mr. and Mrs. Fred Hall and Miss Gloria Terrion of Toronto were the guests of Mr. and Mrs. Marcus Lonsberry on Sunday.

Mr. and Mrs. Howard Gunter of Toronto spent the past week with her father, Roy Smith and Mrs. Smith.

Miss Bernice Murphy has resumed duties teaching the Russ School.

LAC James Waldie, R.C.A.F., Trenton, Mrs. Waldie, Gene and Kenneth are spending the former's furlough at their home here.

Mr. and Mrs. Norman Chestnut were guests at the Davidson-McCullough wedding on Saturday.

A softball tournament of the Burnley, Centreton, Roseneath, Alderville and Fenella teams will feature the field day to be held in Fenella on Saturday, September 11 to commence at 1 o'clock.

Mr. and Mrs. Charles Childs and sons recently visited with his sister and family, Pte. Harry Lax and Mrs. Lax and sons.

Mr. and Mrs. Lyle Curtis and family visited her parents, Mr. and Mrs. Bert Dulmage, Dartford, on Sunday.

TOUGH COMMANDO

A British commando, scaling a cliff, lost his grip on a rope and fell about 60 feet onto a concrete road. He got to his feet and re-started the climb just a bit cut and bruised.

Grafton Man Is Given 20 Months

COBOURG, Sept. 8 (ENS)—William Hall of Grafton, who was remanded for sentence when he last appeared before Judge J. C. M. German, appeared for sentence yesterday and was given 20 months definite and 12 indefinite in the reformatory.

There were ten charges of breaking and entering and theft, and one charge of possessing fire arms without a permit. He received 20 months definite and 12 indefinite on the ten charges and six months on the charge of having a fire arm without a permit, all terms to run concurrently.

Hall was arrested last May by Provincial Constable David Adair of Cobourg on charges of breaking into several summer cottages during the winters of 1940, 1941 and 1942.

Grain Yield Is Only Half Crop

COBOURG, Sept. 8 (ENS) — As threshing progresses, it is apparent that Northumberland County grain production is falling below one-half of a normal crop, it was revealed by Ralph C. Banbury, agricultural representative for the County. He urges that seed requirements be cleaned up this fall and arranged for, or it is quite probable that it will not be available next spring.

Early planted grain in all sections has resulted in some passable fields and threshed product, but the late crop is progressively poorer as threshing continues. There is, however, considerable hope for the buckwheat crop, which looks excellent in all sections, and should good weather prevail, it may supply a great deal of the concentrate ration to increase the meal of the mixture. Many groups are ordering western feed and all in the trade are very busy. Delivery in many cases has been slow and, according to one Toronto authority in the trade, it is entirely due to difficulties of labor and transportation at the large lake head elevators. It is probable that pressure of demand will result in better service as the movement becomes more organized. In purchasing, states Mr. Banbury, it should be remembered that the provincial bonus of $1.20 a ton for September is payable on five-ton lots and this makes the grain cost the farmers little over 1¼ cents per pound. The freight is largely looked after, and in the case of wheat, a very considerable bonus is given. Farmers are well advised to purchase wheat to mix with their poor quality oats and barley, that the fibre content of the feed may not be too high and trouble arise with the stock feed.

Introducing Canned Blankets

Ever hear of canned blankets? No? Well, here they are, packed in a sturdy, water-tight blanket can built by the American Can Co., New York, on special order for the U.S. maritime commission. George Eckman, LEFT, designing engineer who perfected it, holds one of the blanket cans while Chief Officer Allan C. Smithies, of an American merchant ship, removes one of the three blankets during a shipboard examination of the practical new life-saving unit. The blanket cans can be used as emergency water containers.

GORE'S LANDING

Soldiers Find Fruit Plentiful In Sicily

GORE'S LANDING, Sept. 8 — (ENS)—Mrs. Lyle Wallace has received a letter from her brother, Massey Nelson, formerly of Peterborough, who is with the Canadian forces in Sicily.

He wrote a very cheerful letter, sitting under an orange tree but mentioned that the fruit was still green. However, the forces are being well fed and have quantities of fresh fruit, the letter stated. He said he was gaining in weight in spite of their strenuous exertions trying to catch Germans and Italians.

Personals

Mrs. T. D. McGaw of "Kittiwake" entertained Saturday afternoon. Her guests included Mrs. Greer, Sr., Mrs. Edgar Sorby and Mrs. Howard Ferguson of Peterborough, Mrs. R. J. Meggs and Mrs. F. E. Dench of Kingston.

Miss Emily Pratt with Mr and Mrs. Bob Edwards, Toronto, were guests at Cedar Springs over Labor Day.

Mr. and Mrs. Lyle Wallace and Tommy were in Peterborough over Sunday with Mrs. Nelson.

Leslie Blakely, who is with the R.C.A.F., left on Monday for Nova Scotia. A presentation was made to him from friends in this vicinity.

Misses Jean, Evelyn, Marjorie and Phyllis Thackeray of Peterborough, Roy and Allan Thackeray of Oshawa and Earle Tuck of Peterborough spent the week-end at the White House.

Miss Lily Thompson of Kingston called on Mrs. Meggs on Sunday.

Mr. and Mrs. Paul Harris and Donald of Toronto were guests at Glen Lynden Farm.

S.S. No. 16 opened on Tuesday morning with Mrs. Angus as teacher. 27 pupils are enrolled at the school.

Mr. and Mrs. Bert Adams and family from near Brampton have been spending a week at their home in the village.

Stephens Is Named Township Treasurer

CAMPBELLFORD, Sept. 8. — (ENS). — Chief item of business dealt with by Seymour Township Council at their September meeting concerned the appointment of a tax collector to replace J. J. Lewis Hay, now with the Wartime Prices and Trade Board. It was the second time within little more than a year that members had been confronted with the problem of finding a tax collector, and this time they appointed G. G. Stephens. On motion of Councillor M. Wight and Deputy Reeve Frank Lee, the clerk was instructed to prepare the necessary by-law legalizing the appointment. Only communication was a letter from the township solicitor, J. F. R. Douglas, concerning a lease granted by the township on an unused road between lot 6, concession 13 and lot 6, concession 14.

The following accounts were passed: Kenneth Buchanan, lab., $85.00; D. T. Petherick, supt., $100.25; Arthur Waters, lab., $18.90; Chas. Bullock, lab., $103.86; Geo. Chard, lab., $92.40; Jesse Wright, lab., $75.40; Wm. Madill, lab., $138.00; Willard Sleeper, lab., $71.85; Gordon McCulloch, lab., $27.95; Clerk of Division Court, re Southworth, $54.24; Douglas Rutherford, lab., $101.40; Mrs. J. Kelly, lab., $51.00; Mrs. Willard Sleeper, lab., $1.00; John Pirie, lab., $3.20; Ted Iliffe, lab., $123.00; James Carr, lab., $98.75; Lundy Fence Co., supplies, $480.00; Roofers Supply Co., $268.50; Mrs. J. Kelly, re Southworth, $8.41; Jas. G. Milne lab., $5.15; James Milne, lab., $1.20; Allan Johnston, trucking, $329.80; John Macoun, trucking, $323.85; Gerald Stephens, sheep killed, $9.50; Smtihs Falls Corp re D. Burrows, $11.23; Bell Tel. Co., $2.75; Campbellford Public Library, rent, $3.00; W. J. McCaig, board exp., $121.00; H. R. Deyman, Court of Revision, $6.00; Ray J. McCulloch, S.S. 3, $100.00; Alfred Grills, lab., $30.50; Gordon Stephens, lab., $3.20; Mason Bros., supplies, $94.27; Fred Todd, lab., $9.60; Frank Dewey, lab., $9.00; Thos. Dunham, supplies, $8.00; J. H. Kelly, gravel, $165.50; Burgis Bros., supplies, $3.30; B.A. Oil Co., supplies, $62.75; Workmen's Compensation Board, $50.00; Receiver General of Canada, $27.00.

FASTIDIOUS BIRD

The blue jay never takes twigs for its nest from the ground, but always from trees.

CAMPBELLFORD

Red Cross Branch Resumes Work

CAMPBELLFORD, September 8—(ENS) — Local officials of the Red Cross Society were well pleased with what was described as the "splendid amount of work" that came in when the Campbellford and Seymour Branch resumed its fall meetings. It was pointed out there was still a great call for knitted articles "and we are asked to put every bit of pressure possible on our knitters to produce navy and grey turtle neck sweaters, army sweaters and gloves during this season." Newfoundland is reported to be in great need of this type of sweater and every member is being urged to knit at least one turtle neck sweater in medium size.

The Red Cross has been asked for 1000 Christmas bags for service men in Newfoundland Hospitals and these are to be filled with the following articles: pen knives, pencils, paper and envelopes, cribbage boards, checker boards, playing cards, games or puzzles, hard candy or chocolate bars, life savers, gum, Reader's Digest, books, cigarettes, gay Christmas cards, crossword puzzles, hand work suitable for men such as hooked mats, knitting or crocheting. Any one wishing to aid this worthy cause is asked to leave their donation at the library before September 22 as parcels must be on there way before September 5.

GORE'S LANDING

Guides Spend Week At Camp

GORE'S LANDING, Sept. 8 — (ENS)—Camping high on the hill overlooking Glen Lynden Farm and Rice Lake, the Girl Guides of this village had their first camp holiday last week.

Two carloads of girls were driven by Messrs. Ray Eagleson and Roy Gilpin to their campsite where the tents were put up at "Wren-Oriole Lookout." The tents were loaned for the occasion by Milton Ames and George Harris, and were called "Cheerio" and "Tally-ho."

A program was arranged for each day, concluding with a campfire at night. A six mile hike and a corn roast was on the agenda also regular camp inspection and a ball game.

Inspected

"Wren-Oriole Lookout" was twice inspected by Mr. and Mrs. Basil Walker of Cobourg and Mrs. William Harris. The camp was closed on Saturday afternoon at 3 o'clock when Mr. Gilpin and Mr. Eagleson brought the campers home.

A Camp diary was kept and a poem composed by Eileen MacIntosh and Geraldine Waldon on "Wren-Oriole Lookout" which will be included in the Guide scrapbook.

The Oriole Patrol members were Shirley Harris, Geraldine Waldon, Selina Gilpin, Joan Harris. The Wren Patrol members were Eileen MacIntosh, Ruby Harris, Helen Thackeray, Lola Thackeray, Laura Eagleson and Gwen Harris.

Campbellford News

Mrs. A. S. Archer of Montreal, P. Q., is spending a few days as guest of Mr. and Mrs. J. P. Archer, Booth street.

Mr. and Mrs. P. M. Locke and family of Arnprior are holidaying with the former's parents, Mr. and Mrs. John Locke, Seymour West.

Miss Ellenor Allan of the R. C. A. F. (W.D.) spent the week-end with her parents, Mr. and Mrs. J. A. Allan Ranney street.

Misses Doreen Beatty and Doreen Sloggett both of Toronto visited their respective homes here during the holiday week-end.

Mr. Jack Mitchell of Ottawa is visiting Mr. and Mrs. Gerald Mitchell in Seymour East

Mr. and Mrs. John O'Sullivan of Toronto were week-end guests of Mr. and Mrs. George O'Sullivan, Booth street.

Mr. Charles Payne, K. C., of Bellville visited his sister, Miss Grace Payne here during the week-end.

Captain W. J. Smith of Barriefield and his son, Ordinary Seaman Jack Smith of Kingston spent the week-end at their home here.

Mr. Ross Richardson of Toronto spen the holiday with his parents, Dr. and Mrs. H. O. Richardson, Queen street.

Lieut. F. Gerard Black of Ottawa visited his mother, Mrs. Charles Black during the week-end.

Mr. Paul Baker of Toronto spent the holiday with his parents, Mr. and Mrs. Wilbur Baker.

Lieut. J. R. Anderson, R. C. A. M. C. spent the week-end with his parents, Mr. and Mrs. J. C. Anderson, Queen street.

Child Sees All

KANSAS CITY, Sept. 8 (AP).—Six-year-old Bob Ferris stood with her parents in a crowd at the Union Station to see her grandfather off on a train. "Oh, mom!" she exclaimed. "Look at that man put his hand in grandpa's pocket!" Bystanders seized the man. Police said he had a long criminal record.

Germans Name Canadians "Red Devils"

CAMPBELLFORD, Sept. 8 (ENS) —Pte. Bob Morrison, who a few weeks ago was wounded during the battle of Sicily, wrote an interesting letter to his parents, Mr. and Mrs. George E. Morrison of this town, recently. Pte. Morrison received a shrapnel wound in his right arm during the battle and is at present in a Canadian Hospital in Africa. Prior to his departure from England for the Mediterranean he had been a batman runner with the Hastings and Prince Edward Regiment. The letter to his parents, datelined Somewhere in Africa reads as follows—"A few more lines to say hello and how are you. I'm in another hospital now, and its all Canadian. I've seen practically everything that's to be seen here in North Africa, as I was in two English Hospitals before I finally landed here. I've seen and been in the ancient towns of Carthage, Constantine, Djbourba and Abou Arak. Yesterday I was operated on and the boys had quite a laugh at me when I came out of the ether. They said I was licking the whole German army by myself. They grafted some skin onto my arm to see if it will heal any quicker. The climate here is so hot and oppressive that even mosquito bites turn into desert sores if you scratch them.

Young Barker from home is here too. I go over to his ward and visit with him when I can. He has quite a bit of shrapnel in him but is coming along okay. The good old 1st Canadian Division has sure made a name for itself in Sicily. Our regiment captured a town that was right on top of a cliff with a wall around it. The Bosche never dreamed of us scaling 2,700 feet of almost perpendicular ground, but we did, and brought our mortars with us. They were sure surprised, and scared when they woke up in the morning and found all their pickets dead and the place surrounded by "Red Devils" as they call us.

—MASON'S—

If we had Gold -

TO OUR CUSTOMERS—

If we had gold we would write your name with it because gold is a symbol of things that are especially valued.

You, our customers, mean everything to us, for without you we could not meet our obligations in wages, rent, light and power.

So what have the Mason's staff to do?

Here's what!

Think and scheme to provide something of value to you. . . such as **Ready Cooked Pork and Beans, Ready Cooked Spaghetti, Bulk Molasses etc.** These are all exclusive Mason features.

Now, this week, we offer you **Ready Roasted Chickens at 2.39 each and Ready Cooked Spare-ribs at 35c per pound.** Both of these unrationed foods are stuffed with dressing just like Grandmother makes.

Next week, Thursday, Sept. 16th, Mason's delicious Home Style Pork and Beans will again be available, and on Friday, Sept. 17th our Spaghetti, made with Mason's famous old cheese will be ready with which you may serve your hungry family.

These, and other features to come, are the type of foods, by which Mason's hope to ease your food problems. If you, our customers, have any suggestion which we might use we will be pleased to have them.

(SIGNED)
E. F. MASON GROCERY STORES

FLASH—T. BONE STEAK or ROAST - - - Reg. 43c lb. lb. 38c
1-Pound Per Coupon

"CANADA-WORKERS everywhere" says Li'l Samson; "are keen for Kellogg's Corn Flakes! They call 'em the 'Self-Starter Breakfast'! 'Cause a bowlful plus milk 'n a spec o' sugar, gives you enough food energy, for instance, to walk over three miles! 'N Corn Flakes's just one of Kellogg's breakfast-pals . . .

"NOW HERE ARE Snap, Crackle 'n Pop! You hear 'em tuning up when you pour milk or cream on those treatful Kellogg's Rice Krispies. Zowzie! There's real eatin'-delight for any breakfast . . . for odd hour snackfests too.

"And b-r-r-zing! Here's another one that rings the bell . . .

"You'll be Surpleased!" SAYS LI'L SAMSON

"When you spoon into a bowlful of Kellogg's All-Wheat you're in for some mighty fine eatin'! It's good! Why? 'Cause Kellogg's make it! 'N you know what nutrition-men say about wheat . . . for muscle-makin', it's top-stuff! If you go for Kellogg's Corn Flakes—'n Rice Krispies, it's cinchy you'll go for ALL-WHEAT! Take it from me, ALL-WHEAT's scrumptious-delush! Try a bowl-or-three quick-like!

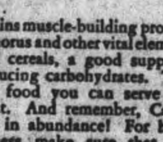

Wheat contains muscle-building proteins, iron, phosphorus and other vital elements, and like all cereals, a good supply of energy-producing carbohydrates. There is no finer food you can serve than whole wheat. And remember, Canada produces it in abundance! For health and happiness make sure that your child gets an ample supply every day.

Kellogg's NEW ALL-WHEAT
CANADIAN WHOLE WHEAT IN ITS MOST DELICIOUS FORM

The Examiner

The Peterborough Examiner, published each evening by Peterborough Examiner Limited Office Hunter and Water Streets, Peterborough, Ont.

W. RUPERT DAVIES, President
H. L. GARNER, General Manager
G. WILSON CRAW, Managing Editor

Subscription Rates 20c per week in City of Peterborough delivered by carrier; $6.00 per year by mail to outside points.

Members Canadian Press; Audit Bureau of Circulation; Canadian Daily Newspaper Association; Empire Press Union; Ontario Provincial Dailies Association.

TELEPHONE 4641
Private Branch Exchange to all Departments

TUESDAY, SEPTEMBER 7, 1943

Prospect Of Traffic Peak

Rationing of passenger accommodation on railways has been remotely suggested as a means of curbing the excessive and increasing volume of business burdening transportation lines on both sides of the border. In spite of appeals to the public to stay at home, except in circumstances of necessity, trains are crowded, especially at week-ends, and the last resources of rolling stock have to be put to abnormal on lines for which they were not intended.

The Labor Day week-end produced a new peak of holiday traffic. The prospect of packed coaches did not deter the hardy folks who feel entitled to a change of scenery and are willing to put up with abnormal discomforts and the buffeting about that has been accentuated by train transport in war time. Their endurance is equal to their desire to get away from the home surroundings even for a few days at the heel of the hunt of summer. It is a natural impulse that takes on a keener drive from the ampler pocketbooks lined by war work and wages. Jamming into coaches apparently comes under the head of a pleasure that is not going to be denied by the exhortations of railways that still keep trains running and tickets to be had for the usual price.

Back To School

Yesterday was back to school for thousands of boys and girls throughout Canada, but unfortunately it was accompanied with the same confusion as has been demonstrated in the past two years. Last year, all secondary schools remained closed for an extra two weeks, and some for four weeks. This year classes in the third, fourth and fifth forms are out for an additional two weeks, while the first two grades have returned. However, there are a few scattered cases in the province where Collegiate Institutes and High Schools have opened all the classes.

Premier Drew, as Minister of Education, no doubt thought his action of Friday last, in extending the holiday was the best possible under the circumstances, but it should have been taken a week or two sooner, rather than wait until the boys and girls had all returned from the farms, or had given their seven-days' notice to their employers of their quitting. We believe postponing school openings is a question for the local Board to decide; they are the ones responsible for the operation of the schools and they pay the teachers.

In Peterborough, we have 225 men asking for permission to go to Western Canada to help with the harvests and at the same time the children are told, "You are needed out on the farms, to take the places of these men who want the trip west". There are more men seeking the western trip today than there will be boys and girls actually at work on the farms during the next two weeks.

Some farmers have still plenty of their harvest left in the field, but Selective Service should be made to work and these farmers could get this help from the men wanting to go to Western Canada. Boys and girls have done a wonderful job of helping the war effort, but from observation we have come to the conclusion that far the greater majority spent their summers in industry and other trades in the city, rather than helping out on the farms.

The Department, in refusing the request of the Peterborough Board to permit the schools to open, fully realizes that the situation here is different, but fears that the boys and girls from P.C.I. might carry off too many scholarships in their examinations next June, as they would have an advantage of two weeks over the other students in the province.

The main point in the situation, as in the past, is being overlooked. The future of our country depends on our young people and yearly the study hours, with all this super-organization in our secondary schools, are growing less and less. With Christmas and Easter holidays, term examinations, final examinations and a few other holidays thrown in the actual teaching period in many of our schools is cut at least six weeks in the school year.

It is important that our children learn principles of service at an early age. But it is also important that they are not overworked physically in the summer vacation period, or that their education is not prematurely cut short. The problem is one that demands more consideration than just the present emergency.

Travel

Canada is a vast domain. Her physical characteristics have had much to do in the development of the people who now inhabit its extensive territories. Our comparative small population has settled in isolated areas and great distances have made more difficult a national understanding. Few Canadians really know their native country well. The Maritimers have fostered, and with some justification, grievances arising out of problems local to themselves. So have the people of British Columbia and of our prairie provinces. These difficulties have led to sectionalism in their federal representation and national viewpoint. The failure of the people of the central provinces to know and understand the situation confronting their fellow-countrymen has often been offered as the originating cause. How often have we heard westerners say "The people in the west often travel east, but few from the east visit the west." If that is the case, still fewer from the central provinces have visited the rural areas, fishing villages and lumbering and mining towns of the maritimes.

Westerners should not be too critical. On question of railway rates irrespective of party they have always ganged together in the Dominion House of Parliament. Some notable western statesmen have arrived at Ottawa as strong champions of the west, only in a short time to undergo a change of heart, having obtained a broader picture and formed a national point of view. The robust westerners used to, as a rule, be quick to repudiate such statesmen. The people of the west after the hardships they suffered following the loss of trade in the world markets, realize now that it is essential for them to share their fortunes and obligations with the nation as a whole. They are rapidly becoming weaned from the idea, that monetary reform can work magic, a thing that they tried in desperation.

In any event travel is a great educating factor. It is not always possible for people, and particularly young people, to travel. Young people are more easily led into radical and narrow views. Time and experience only serve to broaden. How fine it is to know that tens of thousands of our young men and women have travelled to our west coast and been stationed there for months on end. The same is true of the east coast. The war only has made this possible. Likewise they have travelled to the remote regions of the Ontario, Quebec, the Prairie Provinces and the far north. These opportunities have enabled them to see for themselves the industries and way of life and to learn too the views held by the inhabitants of these other parts of Canada. Not only have they been able to do all this, but they have as well trained and lived with comrades from all parts of the Dominion and made many enduring friendships.

All this will do more in a short time towards eradicating sectionalism than organized education could do in a decade or for that matter a generation. A national appeal on a problem confronting the Maritimes or B.C. will have thousands of understanding supporters. Travel promotes toleration and broadens. Such intermingling of the troops can't help but accomplish a great deal in promoting unity of thought and purpose in our country.

NOTE AND COMMENT

Probably the Canadian troops who are now in Kiska are wishing that they might have been sent to a more enjoyable locality to do their shadow-boxing.

"Churchill and President Are Burning Midnight Oil" says a news heading. We hope the boys remembered to get the permission of the oil controller.

Winston Churchill may once have asked for tools to finish the job but he has again proved that he needs no tools in the shape of words when it comes to completing an effective speech.

American factories have hit a new peak in plane production just at a time when the German people had reached the conclusion that the Allies already had too many of them.

Story from London says that huge stores of granite for German Victory Monuments are lying in a number of places in Sweden. The Nazis are probably wondering now why the stone was ever ordered.

Double Talk On Peace

From NEW YORK TIMES

A BERLIN radio commentator calling himself "Bill and addressing himself to his "dear fellow-Americans" appeals to the latter to rise up against the "unholy alliance of Bolshevists and plutocrats" and demand a compromise peace to save Western and world civilization. That is not new. It is part of the German peace propaganda that has accompanied both German rearmament and warmaking as an element of psychological warfare to split the opponent and destroy his fighting spirit. Nor is it new when "Bill" wails about the hard lot of the Germans, or boasts of their power of resistance. But it is new when a Berlin radio voice admits that "German resistance might eventually be broken"; that "the suffering, sacrifices and reverses of recent months have chastened German extremists and made people generally better disposed to accept a practical, workable and just peace that would stick," and that in the interest of such a peace "the Germans would gladly shake off some of the leaders of totalitarianism once they were themselves free from outside menaces."

⋄ ⋄ ⋄

"Bill" may be one of those renegade Americans who were recently indicted for aiding and abetting the enemy and now await punishment as soon as we catch up with them. But one is still inclined to ask, for whom is "Bill" talking? Can it be that he is talking for a chastened Goebbels who now prefers to hide behind "Bill" in the hope of saving his skin? Or is "Bill" a mouthpiece for the German Army, which was recently reported to have sidetracked both Hitler and the Nazi party and to have taken control of everything, including foreign affairs and the press, which would include propaganda?

And who are the totalitarian leaders whom the Germans would gladly shake off now? Are they Hitler, and Himmler, and Goering, and Goebbels, and the many other gangsters who have made Europe run red with blood? And do they include the army generals who disguised their troops in the uniforms of the countries they were about to assault, and who shot hostages by the hundreds?

If the Germans want to get rid of them, why wait? There is no quicker way of removing outside menaces than to remove the domestic menaces. And just what would "bill" substitute for them? "The so-called democratic democracy does not fit the German people," he says. Then what kind of democracy would he give the Germans? Presumably the same kind of "ennobled democracy" that Hitler boasted of having created in Germany—a "democracy" run by a dictator and expressed itself in plebiscites conducted under the eyes of the Gestapo.

Furthermore, just what is that "reasonable, just and generous peace" that "Bill" talks about? "Reasonable, just and generous" for whom? For the Germans who are bleeding Europe white? Or for the despoiled nations whose youth they have killed or enslaved, and whose treasures they have stolen? The peace "Bill" has in mind "would permit the economic reorganization of Europe without great political transformation." In other words, continued German domination through "Grossraumwirtschaft."

⋄ ⋄ ⋄

To raise these questions is to answer them. And the answers disclose how clumsy German propaganda is. But the new turn of that propaganda is still worth taking note of. We take note of the fact that the German, extremists have been "chastened," though we expect no great results from that until the great majority of the Germans who heiled Hitler and his victories are chastened as well.

We also take note that the Germans are beginning to think about throwing their totalitarian leaders overboard. That process of thought, once started, has interesting possibilities.

Finally, we take note that the Germans are beginning to long for a "practical, workable and just peace that will stick"—a peace, in other words, that will give justice to all, that will not wreck world economy, and that can be enforced. But we doubt, from Bill's" own words, that the Germans are ready for it. Until they are, the war must continues, and no German propaganda will be able to change or delay the outcome.

Why She Quit

It is sometimes asserted that the rank and file of labour is not as conscious as union leaders of the value of the strike as a weapon, nor as interested in its application. The theory gains credence in an incident which took place recently on a Montreal street car. Two young and attractive women met.

"Why Hilda, I thought you were working at that aircraft plant. What are you doing downtown?"

"I quit."

"But why?"

"Oh they started one of these strike things and I just said to myself I don't have to put up with that. I can get myself a job in another place anytime."—The Printed Word.

Ears With Whiskers

A Chicago man writes to a newspaper to protest against the barbers' practice of whizzing the electric clippers around the ears to remove the hairs that grow there. He claims that this makes the hair grow in all the longer and more profusely, and says that in course of time a man will have as much hair on his ears as he would have on his chin.

This is a "barber-ous" practice which man has submitted to without protest too long. Nature put those hairs there, and if left to themselves they would never amount to much. It is well known that clipping encourages growth.

However, there's this about it. If the barber can develop a race of men with hairy ears they might serve the useful purpose of being natural ear-muffs in wintry weather. — St. Thomas Times-Journal.

Overseas Voting

The chief point with most of the soldiers has been an utter lack of interest. They do not want to be bothered taking time out to pick and choose between parties who are promising the moon to the folks at home.

What they want to do is win the war and then come home and make sure the fighting men are given due consideration in the world of peace.

It is quite possible the soldiers will want a new election after the war, an election in which they can play a part.—The Soldier.

THE TIMID SOUL

A Dangerous God

(From HALIFAX CHRONICLE)

SOME folk think the strutting provincialism of Ontario is a crime. They gag every time a Torontonian smacks his lips in smug self-satisfaction over the joys of living in Canada's biggest small town. Others rebel at what they choose to call the disloyal separation of the Maritimes. They shy off like a frightened horse at the very word "secession." To such as these the constant feud between "Upper Canada" and the Maritime Provinces is a sinister symptom of impending disaster. For those who worship blindly at the feet of the idol "National Unity," the notion that Vancouver should flaunt its balmy climate in the frozen faces of prairie dwellers is rank heresy.

But national unity is a dangerous god for Canadians to worship. For it is a god so easily misunderstood. And it has feet of clay! Yet blind followers of the national unity cult would have us all speaking with the same voice, drinking the same way, from coast to coast. We would, in short, all have to march together, and if we didn't we'd all very probably march straight to perdition.

Life would be awfully dull if Toronto folk didn't feel a trifle uneasy in Nova Scotia. A trip to Ontario would lack zest if some well-meaning soul in Ontario didn't make our hackles rise by becoming patronizingly aware for the first time in our presence of the fact that a thousand miles of Canada lay east of Montreal. And where would we be if Winnipeggers couldn't chat about Quebec's quaintness, while good Quebeckers shrugged their shoulders in wonder at the width of Portage avenue?

Some people would put us all in one big strait-jacket and label it "Canada." There wouldn't be any Acadian French for them. The invigorating character of Cape Breton would vanish, smothered under the bulky garment of nationalism. Lunenburg and all that it means as part and parcel of our culture would disappear into the drab, monotonous whole. Quality, character, would be traded for quantity.

National unity as a purely political idea may have merit. But to make the term all-embracing in the social, cultural and economic sense would be the worst sort of folly. National unity would then quickly become simply a Canadianized version of National Socialism.

Certain groups in Canada seem to have forgotten this rather simple fact. Inter-provincial bickering is not all bad. Talk of secession is not essentially dangerous. The difference in speech between Halifax and Victoria does not foretell national disaster. Provincialism is not a crime.

England's strength lies in her provincialism. The man from Kent looks with scorn upon the man from Durham or York. Both are equally British, yet both indulge to the full their diverse provincialisms.

That, too, was Germany's strength in a bygone age. From the duchies, kingdoms and principalities that today are Germany came much that is fine in art, and literature and philosophy and science. But when the part was subordinated to the whole the evil of militarism took their place.

Canada can be great. But to force greatness upon her by trying to make her people march to step, to speak the same language, think the same thoughts, eat the same food, will achieve only temporary material greatness. And the price will be high, for in the process we run the risk of losing forever the spiritual and cultural values upon which true greatness whether in the individual or in the nation, finally rests.

At the Centre of Empire

(By SCOTT YOUNG, Canadian Press Staff Writer)

LONDON, Sept. 8 —(CP)—It has become extremely dangerous to stand still for any longer than three seconds any place in Britain. In four seconds you have attracted the attention of passers-by, and in 10 there is the beginning of a magnificent queue forming up behind you.

Most of the people don't know what they are queuing for, and don't care. The small percentage that wants to know solves its problem by wishful thinking.

"This must be a queue for razor blades," one blue-chinned man will think. "Nothing else could attract so many people."

Female shoppers heave-to into the queue with a happy sigh. Home again. They don't care what the queue is for. Some of them will wind up buying train tickets to East Grinstead, and others sitting in the front row of "Arsenic and Old Lace."

There is one man in London who has a bowl-like contraption with a point on the end, like a First Great War German officer helmet. He is able to balance on this point standing on his head, and thus relieves the boredom of queuing.

One time in Liecester Square he was standing around on his head waiting for a queue to form somewhere so he could join it, and three people from Liverpool came along and assumed this was a new type of metropolitan queue specially developed by Londoners. Somewhat laboriously, they stood on their heads, too.

That was about 11.30 one morning. By noon there were 24 people standing on their heads in a row. A ministry of supply official came along and thought the people were protesting in this oblique manner the fact that the average Briton is lucky if his coupons give him one pair of shoes a year, and after a quick call to his office a truck drove up full of reclaimed army boots. The official sold them coupon-free at six shillings a pair to the people in the queue, who took it quite as a matter of course, regained their feet, and set off, presumably to find another queue.

One morning when I was coming down to work a queue was forming up for the pit on "Watch On The Rhine" at the Aldwych, and a girl sitting in the seat in front of me told of a horrible experience she had had the night before. It appears she is an usher in the Odeon Theatre, and last night was a big night. The queue for the cheapest seats formed as usual to the right of the theatre and the queue for the next cheapest to the left, and gradually the two queues extended right around behind the theatre until two soldiers from Eastbourne, both in London leave, were standing back to back at the rear of the theatre.

One wanted a cigaret, and turned and asked the other for a match. Finding it was an old friend, he turned to talk a little, and the girl queuing in front of him thought she must be standing backwards, so she turned around too. This went on all around the theatre until both queues had turned and were facing the other way, meeting at the fire exit (marked "no entrance") at the back of the theatre.

This caused a problem in the box office. When the next four seats were available and the doorman turned to call four people forward, they had their backs to him and regarded him with cold suspicion when he tried to get them to turn around and enter the theatre. They were queuing to go the other way, they told him, and thought it was quite unsporting of him to try to coerce people out of somebody else's queue.

The manager of the theatre was called, and seeing about a thousand people standing with their backs to him, became excited and went frantically along the queues haranguing the people to turn around. He in turn got mixed up with an organgrinder and a rubber-faced man who were entertaining the crowd and collecting pennies here and there, and the people in the queue thought he was the official collector for these two entertainers. People started putting money in his hand, and by the time he got around to the back of the theatre he had collected four pounds 16 shillings and went across Charing Cross Road and bought a pistol and shot himself.

Then (the girl said) the assistant manager solved it all by closing the front doors of the theatre and moving the cash-box and the ticket-roll around to the back, selling tickets there and letting the people into the theatre through the fire exit.

That is just one of the things that can happen in queues. While the Daily Express blasts the government for not stopping queuing, taking the narrow-minded view that it is a waste of time, a colleague from the Daily Mail, Maurice Lane-Norcott, conducted an inquiry into queues one morning and found that:—

"Ninety-seven per cent of the queue-users are aware that they are standing in queues, but only three per cent of them can give a specific reason for so doing.

"Eighty-seven per cent of the three per cent of queue-users who have a specific reason for standing in a queue are standing in the wrong queue, anyway.

"Sixty-nine per cent of the queue-users who stand in queues for confectionery ultimately find themselves sitting in the dark watching 'Gone With The Wind.' Sixty-seven per cent of this 69 per cent patiently see the film to the end. The remainder leave the cinema and form another confectionery queue outside. However, in less than an hour they are back again and have to see 'Gone With the Wind' like the rest."

Hard To Believe How Time Flies

SEPTEMBER 8

1913 James Bird, well known resident of Peterborough is found dead in his chair.

Rev. Canon Davidson, back after a three months' visit to the British Isles is tendered an informal reception.

Dr. Garnet Greer of Peterborough has been appointed house surgeon in the new Toronto General Hospital.

The Ontario Hydro Electric Commission notifies the city council that a wiring inspector must be appointed.

Dorothy Allan Park gives her first recital since returning from her studies in Europe.

1923 Mr. and Mrs. John Lane, Patterson street, celebrate their sixtieth wedding anniversary.

Peaches were selling at $1.10 per eleven-quart basket here today with blue plums at 65 cents.

Campbellford citizens are considering a proposal to erect a municipal building as a war memorial.

The Board of Health decides to vigorously enforce the regulations in regard to sanitary conveniences.

C.G.E. ball club defeats Orillia 8 to 7 in ten innings in the O.B.A.A. intermediate series.

1933 Lorne Chabot, now a resident of Peterborough, tells Toronto Leafs that he is through with professional hockey.

Finley Meeks while fishing in Pigeon Lake catches two good-sized bass with one cast.

It has been arranged to have three bands welcome the Scots Guards band when they visit Peterborough.

Potatoes were selling at $1.50 a bag on the farmers' market here today.

Dave Leether has been elected president of the City Carpetball League.

IN WAR TIME

1918 Pte. T. J. Sykes of Peterborough has been killed in action and Gunner Grant E. Latimer, and Ptes. E. W. Bentley and W. A. Lean are dead from wounds.

Lieut. J. R. Stratton, M.C., of Peterborough has been promoted to the rank of captain overseas.

Robert Reid is elected vice-president for Ontario of the Federate Letter Carriers. The next annual meeting will be held here.

Rev. J. A. Mackenzie of Knox Church has been chosen as president of the Ontario Ministerial Association.

The band of the Peterborough branch of the Great War Veterans' Association has returned from a visit to Cobourg.

A Bible Message

By faith Moses when he was come to years, refused to be called the son of Pharoah's daughter; choosing rather to suffer affliction with the people of God, than to enjoy the pleasures of sin for a season; esteeming the reproach of Christ greater riches than the treasures in Egypt: for he had respect unto the recompence of the reward. (Heb. 11: 24-26.)

⋄ ⋄ ⋄

Lay not up for yourselves treasures upon earth, where moth and rust doth corrupt, and where thieves break through and steal: but lay up for yourselves treasures in heaven, where neither moth nor rust doth corrupt, and where thieves do not break through nor steal; for where your treasure is, there will your heart be also....

No man can serve two masters: for either he will hate the one, and love the other; or else he will hold to the one, and despise the other. Ye cannot serve God and mammon. (Matt. 6: 19-21, 24.)

Destroyers and Bases

A chapter of Anglo-American relations on which some light is thrown is the transfer of the destroyers and bases. Most of us probably had not realized the stickiness of the negotiations and how, although both sides were of the same mind on aims, discussions were prolonged for weeks because of the difficulty in bridging the two points of view—the British desire to offer the bases as a gift and to receive the destroyers as a gift, the American desire to link the two in a "Yankee horse trade." In retrospect it is a curious episode for such a critical time.—Manchester Guardian.

Two Couples

When Winston Churchill travels, Mrs. Churchill goes along with him or stays at home.

But whether President Roosevelt travels or stays at home Eleanor flies off in all directions.

If one consort fails to make the front page, t'other one crashes it on her own. — Quebec Chronicle-Telegraph.

Nature's Brew

If the girls in the towns and cities would go out into the country and pitch hay for a few days they wouldn't need any of that leg wash that comes in bottles. They could have Nature's own brew.—Listowel Banner.

Newfoundland Girls Serve With R.C.A.F. In Homeland

Shoulder to shoulder, five attractive airwomen from Newfoundland pose for their picture. They were part of a group of girls from the ancient colony who took their basic training at No. 7 Manning Depot, Rockcliffe, Ont., and now have returned to Newfoundland for service with the Royal Canadian Air Force. LEFT to RIGHT, they are: Airwomen Patricia Dalley, Corner Brook; Alma Edith Chafe, Whitbourne; Belle Audrey Penny, Humbermouth; Lavina Meeservey, Curling, and Lily Catherine Penny, Humbermouth. The two Penny's are cousins and grew up together in Humbermouth before enlisting in the Women's Division. *(R.C.A.F. Photo)*

Few Veteran Pilots Are Left In Great Britain

Writen for the Canadian Press by Flt. Lt. Basil Dean, R.C.A.F.

FIGHTER COMMAND, SOMEWHERE IN ENGLAND, Sept. 8— There are still some of few left, some of those hard-fighting combat pilots of battle of Britain's days, but mostly it is a new brood of pilots who fly from air bases hereabouts in Britain's Fighter Command.

Three years ago, when the first few of Canada's aerial aces were fighting their way to fame, the battles were over British soil. Now, with greater numbers of Canadians than never before in Fighter Command, thpsoeigtloign rea an mand, the pilots are going out to seek the enemy over his own territory. This air fighting of to-day is offensive, not defensive as during the Battle of Britain, but it was the fighting then that made the current offensive possible.

Some of the Canadians who fought with honor and glory in those grim days three years ago are still flying. Wing Cmdr. D. B. Russell, D. F. C., of Montreal, who now leads an R. C. A. F. Spitfire wing in Britain was then PO. D. B. Russell and member of Canada's No. 1 Fighter Squadron which arrived in England in June, 1940just in time to get trained for the fierce tests of August and September of that year.

Russell's old commanding officer, Ernie McNab, now is Group Capt. Ernest McNab, D. F. C., of Regina, commander of an R. C. A. F. fighter station.

Served With Bader.

In Sicily, Sqdn. Ldr. Stanley Turner, D. F. C. and bar, of Toronto, led the R. C. A. F.'s City of Windsor Fighter Squadron through the island campaign. In 1940, he was a flight commander in the R. A. F.'s famed "All-Canadian" squadron led by Wing Cmdr. Douglas Bader, D. S. O., D. F. C., which destroyed 63 enemy aircraft during the Battle of Britain and shared three with other squadrons

The squadron was composed mainly of Canadians who had joined the R.A.F. before the war, and fought nobly during the Battle of France and over Dunkirk.

Its achievements during the Battle of Britain, indeed, brought from the air officer commanding of the the group in which it was serving at the time a message which said that its efficiency as a squadron was "equal, if not superior, to any squadron in the R.A.F." The British Chief of Air staff signalled: "You are well on top of the enemy and obviously the fine Canadian traditions of war are safe in your hands."

Bagged 16.

Greatest pilot of the "All-Canadian" squadron — apart from the legless commander, Bader (who was not Canadian)—was PO. W. L. McKnight, D.F.C. and Bar, of Calgary, who was reported missing some months after the Battle of Britain ended. McKnight destroyed 16½ enemy aircraft, and was the first Canadian ace of the war. The "All-Canadian" squadron's first Battle of Britain engagement was August 30, when Bader, now a prisoner of war, led a formation of 14 Hurricanes against a "vast number" of German aircraft, two swarms of 70 to 100 each. Detaching one section to investigate a third formation of aircraft some distance away Bader led the rest of his pilots to the attack. As a result, 12 enemy aircraft were destroyed; not one of the Hurricanes had so much as a scratch.

Similar engagements followed. On September 7, Bader and his Canadians destroyed 10 enemy aircraft without losing a pilot, although seven of the squadron's Hurricanes were damaged. On September 19, when the wing in which the squadron was flying destroyed a total of 18 enemy aircraft, the "All-Canadians" were credited with 11 of these for the loss of one pilot killed.

12 in a Day.

And then, in the greatest day's fighting of all on September 14, the squadron destroyed 12 enemy aircraft. This was the day on which Bader described the fighting as "the finest shamble I've ever been in."

"The sky," he added, "was full of Hurricanes and Spitfires, queueing up and pushing each other out of the way to get at the Dorniers. I was seldom able to hold my sights on a target for long for fear of colliding with the other Spitfires and Hurricanes anxious to get in a burst."

Among the Canadians PO. J. B. Latta D.F.C., Victoria, B.C., had knocked down five enemy planes; Flt. Lt. Turner had five; so had PO. N. K. Stansfield, D.F.C., Vancouver. Altogether, Canadian pilots in the squadron had destroyed 45 of the total of 65 credited to the squadron; Bader had scored 11.

Squadron Claims 31.

Canada's own No. 1 fighter squadron which, although its personnel has completely changed, is still flying in Britain with Fighter Command, had scored a total of 31 victories during the battle under McNab's leadership.

In the squadron's first engagement as a unit, on Aug. 24, it destroyed three Dorniers for the loss of one pilot. By the end of its first week in action it had destroyed eight enemy aircraft for the loss of one pilot killed. The score continued to mount until Sept. 27, when the Canadian squadron destroyed seven enemy aircraft out of about 70 engaged during the day.

McNab, Flt. Lt. G. R. McGregor and Russell were each awarded the D.F.C., having destroyed, between them, 11½ of the squadron's total McNab and McGregor now are both group captains; Russell is a wing commander.

Warkworth News

Mr. and Mrs. Fred Shinkle, Whitby, spent Labor Day with Mr. and Mrs. David Greenly.

Mrs. J. Schrader and family, Lindsay, spent the holiday with Mr. and Mrs. William Goderich.

Mr. James Bailey, Fort Erie, spent the week-end and holiday with Mr. and Mrs. Clare Copperthwaite, Dartford.

Sgt. Major Alan Buchanan returned to Lindsay Monday after spending a week with his parents, Mr. and Mrs. B. Buchanan.

Mrs. James Lowery has returned after spending a week with her daughter in Trenton.

Mr. Elmer Laver and Mr. Walter Clarke attended the Field Day sports held at Trenton Labor Day.

Miss Tena Covert returned to Toronto Monday evening after spending a few days with her parents, Mr. and Mrs. Tom Covert, Oak Heights.

Mr. and Mrs. John Somers and Carroll, of Cleveland, Ohio, are visiting his parents, Mr. and Mrs. Tom Somers.

Miss Hilda Skinner, Mr. John Insley, Port Credit, and Miss Myrtle Dudley returned to Toronto on Monday after spending a few days with their parents.

SEPARATE INSEPARABLES

LONDON — (CP). — They swept together for three years but now the minesweepers Wyoming and Franc - Tireur have parted. Known as the inseparables their association ended when the Franc-Tireur was transferred to a northern port.

Fraserville News

Messrs. Percy Bothwell, Douglas Clarke and Kenneth Moncrief were among those who left last week for the west to help with the harvest there.

Mr. and Mrs. F. MacGrogan and Norma of Toronto, spent the holiday week-end at the home of Mr. and Mrs. Robet. Holden.

Mr. and Mrs. H. Dorey and Tommy and Mrs. Steel of Toronto, spent the week-end at the home of Mrs. A. Mann.

Mrs. Keith Larmer entertained a number of friends at a supper this week. Those present included Mrs. H. Ouelette, Lenore and Jayne, Mrs. Verna Larmer, Jayne and Jimmy, Mrs. Melville Ball of Millbrook, Mrs. Norma Willan and Norma, Mrs. L. Hewitt, Mrs. L. Jenner and Carole, Miss Jean Holden and Master Alan Atchison.

Mrs. Kenneth Syer and children of Cavan were Sunday visitors to the home of the former's parents, Mr. and Mrs. R. Moncrief.

The Women's Association will hold their regular meeting at the home of Mrs. G. Hall this week.

School Opens

BROCKVILLE, Sept. 8—(CP). — Brockville Collegiate Institute and Vocational School opened on Tuesday as scheduled for the 1943-44 school year, lacking official notification of the two-week extension of summer holidays for all Third, Fourth and Fifth year students in Ontario Secondary Schools to permit senior students to help relieve the farm labor shortage.

Any Estate Plan today must take account of Taxation

DUTY FREE . . .

It is a common practice to arrange that life insurance proceeds, joint assets and small bequests shall be paid over duty free; in other words, that the succession duties on them shall be paid out of the main body of your estate. If your estate is likely to be pressed for cash, or liquid assets, you may find it desirable to leave your beneficiaries to pay the duty on some or all of these assets. Estate planning today demands a close study of taxation. We invite you to consult our Officers.

THE TORONTO GENERAL TRUSTS CORPORATION

Head Office: 253 Bay Street, Toronto

Bensfort News

Misses Jean and Marie Moncrief recently enjoyed a few days in St. Catharines.

Mr. and Mrs. Ray Barnard and family of Sudbury were visitors here last week, and in Port Hope.

Miss Eleanor Morrison, R.N., and Mrs. Walter Challice and family of Millbrook left for Eastern Canada this week. Mrs. Challice intends to remain with her husband, who is in active service.

Mrs. Janet Dawson and Mrs. Sophia Finnie have moved to the home of Mr. and Mrs. Hadrill Dawson.

Mr. and Mrs. Wm. Gray, Mrs. Ralph Brown and Miss O. Hannah were recent guests of Mr. and Mrs. C. Emberson.

Mr. Arthur Andrews and Mr. Jim Don were among the harvesters going west.

Mr. and Mrs. Wm. Wright and son of Toronto called on Mr. and Mrs. C. Barnard on Monday.

Mrs. Helen Perrin was a week-end guest of Mrs. J. Breckenridge.

Mr. Chalmers Pue of Woodstock and Miss Zena Pue of Detroit called on Mr. and Mrs. Stan Robinson last week.

Misses Helen and Audrey Patton of Smith spent last week here.

Mrs. Lorne Harris is a patient in Nicholls Hospital, Peterborough.

Mr. and Mrs. Wilf Harris of Oshawa were week-end guests of Mr. Lorne Harris.

Mr. and Mrs. Fred Perrin and family were Sunday evening guests of Mr. and Mrs. Wm. Morrison.

Guests at the home of Mr. George Beebe on Sunday included Mr. and Mrs. Walter Lord and family of Springville, Mr. and Mrs. Willard Lord and daughter of Garden Hill, and Miss Velma Barnard.

Another Decoration

WINNIPEG, Sept. 8 — (CP). — Wing Cmdr. Guy P. Gibson, Britain's most decorated airman, received another decoration here yesterday. While the guest of Wartime Pilots and Observers Association, the 25-year-old R. A. F. bomber ace who led the assault on the Mohne and Eder dams on May 17, was presented with a badge entitling him to full membership in the Association.

KELLOGG'S ASTHMA RELIEF
FOR ASTHMA & HAYFEVER
K72

TAMBLYN
AGAIN TALKS VITAMINS

The therapeutic value of Vitamins was for many years the subject of very lively debate and there was indeed great skepticism in certain quarters as to their actual usefulness. Scientific Research however, in recent years, has most definitely established the fact of their extreme importance to our National Health. A great many of our prevalent diseases indeed can be traced directly to an insufficiency of Vitamins, caused almost invariably by the lack of "Balanced Diet", which is contributed to by the Nature of our modern foods and their method of preparation—which in many cases destroys a large portion of their Natural Vitamin content. There are of course many Vitamins, each with its definite therapeutic value, and of these Vitamin B, and its various compounds, is today being recognized as the corrective to a great many of these divers ailments, in as much as hurried breakfasts—and sandwich lunches do not supply sufficient Vitamin B intake. Your Tamblyn Drug Store for many years has kept abreast of Scientific Development and has continuously carried, for your selection, the very latest and best in Vitamin Products, and this week again wishes to remind you of their Health Value. Following this through, a most comprehensive group of these items has been included in this list of

SUGGESTIONS AND BARGAINS FOR THE BALANCE OF THE WEEK

HELP SAVE A LIFE BUY WAR SAVINGS STAMPS INVEST FOR TO-MORROW BY SAVING TO-DAY

GILLETTE Shaving Cream — For a Perfect Shave — Large Tube 33¢

SHEAFFER Fountain Pens — 4.75—6.00, 7.00, 8.50 and up — Pencils, 4.00, 4.75 (Tax Included)

PEROXIDE Tooth Paste — The Family Favorite — Special 19¢

ON THE AIR — Good News for Hungry Husbands! Recipes for intriguing dishes will be found in September Good News. Available at your nearest Tamblyn Drug Store. Listen in to Mrs. H. M. Aitken over CFRB, Monday through Friday, at 10.30 a.m.

For Hay Fever
Vicks Va-tro-nol .. 43¢
Vapine Inhalant .. 39¢
Vapine Nose Drops 19¢
Canadian Nasal Spray ....1.00; refills 50¢
Frosst's Allersol 1.00-2.00
Estivin Drops 1.23
Razmah Capsules .....50¢ 1.00 5.00
Rinex Capsules .... 50¢ 1.00

GIN PILLS 39¢ and 69¢
Vaseline YELLOW 10¢ and 15¢ WHITE 15¢ and 25¢
Daggett and Ramsdell's CREAMS 29¢ and 55¢
ENO'S FRUIT SALT 59¢ and 98¢
Modess 12's 25¢ 48's 85¢
CRESS CORN SALVE Quickly Removes Corns 50¢

Drugs
Epsom Salts ...... Reg. 15c..11¢
Boracic Acid ...... Reg. 25c..19¢
Senna Leaves ...... Reg. 25c..19¢
Aromatic Cascara ...... Reg. 25c..19¢ ...... Reg. 40c..33¢
Castor Oil..reg. 25c 19¢
Rochelle Salts, ½ oz. ...... Reg. 20c..16¢
Borax, 1 lb., reg. 20c 16¢
Flax Seed, reg. 15c..11¢

Build Strong Healthy Bodies
Start the Fall Season Now With Vitamin Preparations — Retain the Benefit of the Summer's Sun

ALPHAMETTES Standardized concentrates of defatted Cod Liver Oil in convenient, easy-to-take capsules 1.00—1.85—3.50

SCOTT'S EMULSION A Better Way to Take Cod Liver Oil. Contains Vitamins A and D 59¢ Economy Size 98¢

VI-SYNERAL CAPSULES Available in Different Formulas for Different Age Groups. A combination of the known vitamins, fortified with essential minerals. 30s 1.95 50s 3.00

Rum, Honey and Cod Liver Oil 47¢—79¢

BEEF, WINE AND IRON with Vitamin B1 Reg. 1.00 79¢

AYERST COD LIVER OIL 55¢, 1.29
10-D COD LIVER OIL 67¢, 1.69
ALPHAMIN CAPSULES 2.25 3.75
CALCIUM A CAPSULES 1.10 2.00
BEMINAL TABLETS 1.50 3.75

SQUIBB ADEX TABLETS Vitamins A and D Concentrate of Halibut and Cod Liver Oil with Viosterol. 80's, 1.00 250's, 2.39
ADEX YEAST TABLETS 1.00 2.39
NAVITOL CAPSULES 90¢ 2.70
COD LIVER OIL.....55¢ 1.10
10-D COD LIVER OIL..67¢ 1.69

VITAMIN B-1 TABLETS Bottles of 100 Reg. 63c—49¢

MALT EXTRACT with COD LIVER OIL 1 lb.—47¢ 2 lbs.—79¢ 4 lbs.—1.39

HALIBUT LIVER OIL CAPSULES 69¢ and 1.19

TAMBLYN GOLD LABEL COD LIVER OIL 3½ Times the Required Strength in Vitamin A Reg. 1.00—79¢

ABD CAPSULES 50's, 99¢—100's 1.79

COD LIVER OIL CAPSULES Box of 100 84¢

RESISTOL Capsules 50s 1.09 100s 1.89

VIPENTA PERLES ROCHE 1.25 3.75

MEAD'S COD LIVER OIL 4-oz., 50¢ 8-oz., 75¢ 12-oz., 1.00
10-D COD LIVER OIL 55¢ 1.70
OIL PERCOMORPHUM 75¢ 3.00
OIL PERCOMORPHUM CAPSULES ...... 75¢ 2.50
BREWER'S YEAST...50¢ 1.00
THIAMIN CHLORIDE TABLETS .... 50¢ 1.25

PARKE DAVIS
Abdol Improved Capsules 2.00 3.45
Abdol with Vitamin C 2.85 5.50
Kapseal Combex .. 4.95
Ventrex Capsules .. 3.65
Haliver Oil Capsules 2.55 3.25
Natola Capsules ....75¢ 1.25 2.25

Page-Griffiths BETAMIN TABLETS 1.00 1.75 3.00

LEDERLE VI-DELTA EMULSION 1.25 - 2.25 Vitamin B Capsules 2.20—3.85

Virilitas Capsules Bottles of 100 $2.00

KEPLER EXTRACT OF MALT with COD LIVER OIL 75¢ and 1.25

Build Resistance NEO-CHEMICAL FOOD The VITAMIN AND MINERAL TONIC for Children and Adults 1.15 and 2.45 CAPSULES 1.25 2.25

WAMPOLE'S Extract of Cod Liver The All Year Round TONIC $1.00

INSECTICIDES
Flit.....23¢ 39¢ 69¢
Fly-Tox..24¢ 43¢ 73¢
Shelltox. 24¢ 43¢ 73¢
Fly-Ded ....25¢
Flyo-Cide ......25¢ 49¢ 75¢
Moth-Kil, 1 lb. ....33¢

Zam-Buk For Sore Feet, Burns 47¢
MACLEANS 29¢ 47¢
DODDS KIDNEY PILLS For Backache and Kidney Ills 43¢
29¢—57¢
KOLYNOS TOOTH PASTE 29¢ 47¢
UNGUENTINE For Burns 44¢
PHILLIPS' MILK OF MAGNESIA TABLETS 22¢—39¢—89¢

Soaps and Cleaners
Lifebuoy.....2 for 11¢
Lux Soap.....2 for 11¢
Lux.........10¢ 23¢
Rinso.........23¢ 49¢
Ivory Flakes ....23¢
Palmolive Soap 2 for 11¢
Old Dutch....2 for 19¢
Tamblyn Floor Wax, 1 lb. ....27¢

BABY NEEDS
PABLUM .... 45¢
CASTORIA .... 33¢
NUTRIM .... 29¢, 49¢
WOODWARD'S GRIPE WATER .... 69¢
JOHNSON'S BABY POWDER— .... 28¢, 55¢
RICO NURSERS ... 3 for 25¢
HORLICK'S MALTED MILK 48¢ 97¢

Prompt Relief FROM HAY FEVER AND ASTHMA
New Vaccine Tablets Insure Comfort from the First Day. Sneezing, itching, running eyes and nose clear up promptly after taking two or three Allergi-tabs—a development of renowned serum injection treatments in simple tablet form. Each tablet contains vaccine of ragweeds and other hay fever pollens combined with Vitamin C and medical ingredients. Allergi-tabs assure prompt, symptomatic relief throughout season —they are not a "cure." For preventive treatment, see your physician.
ALLERGI-TABS 20 FOR $1.00 — 60 FOR $2.50

Enlargement SPECIAL
Have your favorite holiday snapshot enlarged to size 4x6" in handsome 5x7 metal frame $1.39 Colored 25¢ Extra
An enlargement in this most attractive Metal Frame Enhances any Snapshot.

339 George St. Peterborough

STORE HOURS 8.30 a.m. to 10 p.m. Daily Saturday 8.30 a.m. to 11 p.m.

TELEPHONE 9901

OUTBOARD MARINES ELIMINATE DRAFTING ROOM IN SEMI-FINALS

Classy Fliers Tie Series At Belleville

BELLEVILLE, Sept. 8. — Bill Bancroft's four-hit pitching was good enough to beat Reliance A.C. 4-3 in the city softball finals when I.T.S. "Fliers" evened the city series at three games each.

The Fliers took the first two contests, but Reliance bounced back to take three in a row before the Airmen again knotted the series.

With the score tied at three-all, Jimmie Kerr lined one to right scoring McIntyre with the winning counter.

Muldoon and Mullins hit triples for the winners, while Kerr collected three one-base smashes. No member of the Reliance squad counted over one base knock during Bancroft's one-hit effort. Ding Luffman twirled for the losers and although he was touched for an even dozen hits, they were well scattered as errors proved costly to the losers.

Former Golfer Demolishes U-Boat

LONDON, Sept. 8.—(CP).—Flying Officer Robert Sweeny, former Pasadena, Calif., golfer who won the 1937 British amateur championship and who stayed in England to help organize the American Eagle squadron, piloted one of the R.A.F. coastal command planes which participated in the destruction of two of seven U-boats in the Bay of Biscay recently, it was disclosed to-day.

For the attack on the second U-boat, pressed home despite severe damage to his ship by flak, Sweeny has been awarded the United States Distinguished Flying Cross.

Hon. Thane Campbell Given Curling Office

TORONTO, Sept. 8 — (CP). — E. P. Atkinson, honorary secretary of the Dominion Curling Association, announced to-day he had received word from Edinburgh that Hon. Thane Campbell, Chief Justice of Prince Edward Island, was unanimously elected a vice-president of the Royal Caledonian Club at the annual meeting of the Mother club of curling.

Lt.-Col. Colin Campbell of Sault Ste. Marie, Ont., attended the meeting as the Dominion Association's official delegate and nominated Chief Justice Campbell for the vice-president's office.

LAWN BOWLING

Lost, strayed or stolen—one score card with all games played up to date, and scores marked on it, with a complete draw for the primary, consolation and hard luck competitions in this extra series. Yes, believe it or not, this card has mysteriously disappeared, and until it is found or replaced the competitions are at a standstill.

It is hard to realize that someone has deliberately destroyed this card of information; it is of no use to anyone, only bowlers. One cannot imagine how it could blow away as it was securely nailed to the notice board. If someone has taken it as a joke why it is being carried a little too far. It took a lot of time and considerable patience to draw up one of these schedules, and in the meantime over 140 bowlers are at a standstill. However, until the committee decided on what to do we publish the draw for the semi-finals in the club singles competition, and the draw for the novice competition to be played this evening.

It will be a mixed tournament on Friday night for rinks.

Tuesday Night's Scores.

B. Burns 28, H. Darling 5.
G. Gimblett 19, B. Chesler 14.
R. Hutchinson 16, E. Wall 14.
G. Coleman 23, R. Payne 14.

To-night's Draw.

Club Singles (7.30 p.m.)—C. Williamson vs. R. French. Winner to play R. Herman at 8.30 p.m.

Novice Singles (7.30 p.m.) — H. Ralph vs G. Stenson; B. Krugel vs. N. Seaton; H. Hamlin vs. J. Downie; S. Shields vs. E. Murduff; E. Hinckley vs. J. Hutchison; C. Lacheur vs. W. Hill; W. Perks vs. J. Withers. Winners to play at 8.30 p.m.

Father Was a Rebel

HOLLYWOOD, Sept. 8.—(AP).—Celia Villa, 28, daughter of the late Pancho Villa, Mexican revolutionary leader, and Fred Datig, 45, movie casting director, were married Monday, his studio said.

SWELL SHAVES

With Minora Blades!

For real shaving comfort, you can't beat Minora at its price. It's the quality blade in its field.

SPORTS – DAY BY DAY

By FRED D. CRAIG

When Generals and Electrics meet tonight in the second game of their intermediate girls' league semi-final series they should stage a lively battle for on the season's record there is not much to choose between the two outfits. The winner of this series will meet Brintons in the finals for the Knox Trophy. Brintons won the title last year and are now waiting for their second shot at the trophy. In spite of the fact that they lost Leila Hughes whose pitching was the main factor in their cleancut capture of the intermediate championship last season the Brinton girls have been playing good ball this summer and now find themselves in the final round again. Tonight's game will have a good deal to say about which team they will have to meet in the playoffs; in fact the battle may settle the question. The game is called for 6.30 o'clock and players and officials are urged to be on time for darkness comes early these night. It looks like a keen argument between two teams that have been running along pretty even all season.

* * * * * *

Oshawa Colts who eliminated the Peterborough entry in two straight games by the same score of 11 to 1 in each contest will now meet Belleville Reliance in the next round with the first game scheduled for this afternoon and the return in Oshawa Saturday. Included in the Belleville lineup are a number of players well known in Peterborough including Murney Green, the veteran Central Ontario Leaguer who is still a shining light in the softball game. George Campbell has the following on the Belleville squad in his Oshawa sports column; "Belleville Reliance has a team of veterans, with "Murney" Green, who is now past 40, still going strong, along with the Barriage boys, LaBonne, Henn, starry second-baseman and several others. The Belleville team has four capable hurlers, including Johnny Bawden, "Stan" Luffman, Vasil ("Pete the Jerk") and Anderson. According to reports in Belleville, the Reliance team, a gang of veterans, know how to run bases, take advantage of a heavy hitting club and have smart pitching. Vasil and Anderson are unknown to Oshawa softballers but Luffman and Bawden have both faced Oshawa several times, last time when Point Anne lost out to Varcoes in the 3rd game at Peterborough, back in 1938. Colts are expecting stern opposition when they meet Belleville and Oshawa softball fans can look for one of the keenest series of the year."

* * * * * *

Nearing The Finals

The Industrial League is rapidly reaching the final stage. One semi-final bracket was cleaned up last night at the Brinton field when Outboard Marines, who finished at the top of the heap came from behind in the final innings to nose out the fourth-place Drafting Room 6 to 5. That gave the Marines the round in two straight games and they are now waiting the result of the battle in the other bracket between Brintons and Watercraft who are meeting tonight. Brintons are one up by virtue of a victory over the Watercraft outfit in the first game of the series and if they win tonight the carpet-makers will go into the finals against the Outboard Marines. In that case the final round will get under way Thursday night. On the other hand if the Watercraft club punches out a win the series will be tied and a third game would be necessary tomorrow night to decide which team will enter the last series. The Industrial League has had a good season and the playoffs so far have been marked by fine ball. Last night's 6 to 5 battle was voted one of the best played in the loop during the whole campaign.

* * * * * *

Twenty years ago today, in an era when there was plenty of good baseball in Peterborough, there was an exciting game here in the intermediate O.B.A.A. race that many of the older fans will still remember well. The battlers were Orillia and the Peterborough C.G.E. teams. It was the second game of a playoff series. The C.G.E. had invaded Orillia a few days before, knocked Cloutier, the star Orillia southpaw out of the box and won easily 13 to 1. The return game was looked upon as a pushover but it turned up to be something else again. The Northerners sent Cloutier back to the box and this time he was much more of a mystery to the C.G.E. batters. Orillia surprised the home players and fans by scoring three runs in the first inning and although by the end of the fifth C.G.E. were leading 7 to 3 the persistent visitors came back with three in the sixth and then pushed over the tieing run in the ninth. It was anybody's game at that stage but Bun Frost C.G.E. pitcher won his own game in the tenth by doubling to score Pinch-hitter Webb who had singled and stolen second. The Peterborough club, 20 years ago today, consisted of Jackson 3b, Ranger 3b, McCarney cf, Rose 2b, Ross c, Dugan 1b, McPherson rf, Barrie ss, Hall lf, Frost p, Webb, pinch-hitter.

* * * * * *

Should Be A Treat

Tickets are now on sale for the big soccer game between the Picton and Mount Hope R.A.F. teams at Riverside Park a week from Saturday in aid of the British War Victims' Fund. The two Royal Air Force clubs are among the strongest soccer outfits in the Dominion, made up entirely of Old Country players, many of whom have had professional experience. They should provide Peterborough fans with one of the finest exhibitions of the game ever staged here. When the two met at Riverside Park a year ago the Mount Hope outfit had a bad day and they were soundly beaten by the classy Picton side. They hope to reverse matters on this occasion and according to all reports have a considerably stronger team than the one which represented them here last autumn. Picton still have some of the stars of 1942 and new players from across the Atlantic have added strength. With the entire proceeds going to the War Victims' Fund there should be a huge crowd in attendance. The Air Force teams are looking after their own transportation and travelling expenses, as a fine gesture of co-operation while the Peterborough-Whitaker Cricket Club which is sponsoring the game will take care of all local expenses so the total receipts will go to the fund.

* * * * * *

Peterborough is to get a championship wrestling bout next Monday night, a wire to this column today from Promoter Frank Tunney states. Tunney had been endeavoring to re-match Killer John Katan who beat Clayborne here several weeks ago on a fall that most local fans thought was questionable, with the Colored Comet but declares that Katan still refuses to wrestle in Peterborough because he charges that the Peterborough crowd is biased. Tunney however, determined to give local followers of the game a real battle here next week announces that he has signed Earl McCready, the Aurora farmer, to meet Gentleman Jack in a British Empire championship elimination, the winner to meet Whipper Billy Watson in a clash for the title. A tussle between the powerful and clever McCready and the fast moving Ebony Flash with a crack at the British Empire title at stake should be about the biggest wrestling attraction of the year. Peterborough fans will be on the spot. Both Clayborne and McCready are prime favorites and local followers of the game will hardly know which to cheer for when the two clash.

* * * * * *

Sporting Chili Con Carne: Gord. Gildner, now of Peterborough was a bang up second in the mile swim at Sunnyside, Toronto on Monday.... Gildner a former Broadview Y swimmer is now employed in the C.G.E. Test....He is 17 and a good all-round swimmer....Action on the big league front boiled down to a double-header at Detroit yesterday, the Bengals taking both games from the Chicago White Sox....Dizzy Trout hung up his 17 win in the opener....Woody Fair, the second baseman recently bought by Toronto from Utica sold himself to the Queen City fans last night. Playing against the Bisons he came through with three hits and capped his performance by stealing home....Like the St. Louis Cards, the Leafs have discovered that legs are used for more than just

(Continued on Page 12)

Winners Meet Brintons Or Watercraft

Outboard Marines cleaned up one bracket of the Industrial League semi-finals last night when they came from behind by scoring two runs in the eighth and final frame to take C. G. E. Drafting into camp 6 runs to 5 at Brinton Field in one of the best battles of the season in the Industrial loop. The win gives the Outboards the round in two straight games and they will now meet the winner of the Brinton-Watercraft series in the final series.

Until the winners went to bat for the last time it looked as if the Drafting Room had tied up the round They were leading 5 to 4 and as the Outboards had been blanked since the fourth inning that one run appeared good enough to take the decision. However, the Outboards finally got an attack clicking in that final effort and squeezed out two runs, just enough to win the argument. Strangely enough the hitting honors were carried off by the opposing pitchers. Loucks for the Outboards had a double and two singles in four trips to the plate and his pitching rival, Kemp, of Drafting came up with three singles in four offical appearances.

The teams and score by innings:

Drafting: Shaughnessy, lf; Dawes, ss; Shadgett, cf; Edger, 1b; Stewart, 3b; H. Dunford, rf; W. Dunford, 2b; Kemp, p; Tanner, c.

Outboards: Loucks, p; Metcalfe, c; Shaughnessy, cf; Murphy, 3b; Heffernan, ss; Carter, 2b; English, 1b; Collins, rf; Hickey, rf; Watkins, lf.

Umpires: Gilmour, D. Hillier and P. Hillier.

		R.	H.	E.
Drafting	030 101 00—	5	10	2
Outboards	030 100 02—	6	8	4

Sports Spice

By HUGH FULLERTON, JR.
Associated Press Sport Writer

NEW YORK, Sept. 8 —(AP) — Lui Suarez, Mexican sports writer who came all the way to Forest Hills for a few days at the United States Tennis Championships, is trying to persuade some of the girl players to spend a few months in Mexico this winter studying and playing tennis.... "Our men players are pretty good, especially in doubles," says Luis, "but the girls aren't. They need some competition." .... He thinks he has succeeded in interesting Louise Brough, Dot Bundy and Margaret Osborne in the proposition ....Miss Osborne, Pauline Betz and Doris Hart likely will visit Mexico City for the Pan American Tournament next month...

One-minute sports page.

The next time Ace Adams goes to the mound, which may be to-day, he'll break his relief pitching record of 61 appearances and Paul Derringer needs only two more mound victories to make it 200 for his major league career. Then he'll probably be ready to join the only other 200-game winners in the league, Carl Hubbell and Freddie Fitzsimmons —on the bench....A Pittsburgh radio station in dickering with Fritzie Zivic for a 15-minute sports program .... But who could stop Fritzie's talking after only 15 minutes?

Objection overruled.

Golfers at Coeur D'Alene, Idaho, didn't think much of the idea of letting a bunch of boys from seven to 14 years old use the sporty Hayden Lake course for weekly tournaments .... Then came the war and the labor shortage and the weeds threatened to take over the course ....The kids still wanted to play, so two dozen of them spent a good part of the spring and summer on hands and knees pulling weeds so they could play ....and, naturally, there hasn't been a peep from the oldsters since.

Annis Stukus Plans To Play With Beaches

TORONTO, Sept. 8 —(CP) —Annis Stukus stopped a lot of gridiron gossiping to-day. He's definitely going to play for Toronto Balmy Beach this season. The veteran one man gang of Big Four and Ontario Rugby Football Union competition did everything for Toronto Indians last year except carry the water bucket. He was coach and quarterback.

Big Stuke selects Toronto Hurricanes as the team to beat in the six-team O. R. F. U. which opens its 30-game schedule a week from Saturday.

Remember When—

By The Canadian Press.

Howie Morenz, the "Stratford Streak" of the National Hockey League, returned to Montreal Canadiens after two years with Chicago Black Hawks and New York Rangers seven years ago to-day. Playing his 14th N. H. L. season, Morenz was in top form until his leg was broken in Montreal. The sports world was shocked March 8, 1937, when Morenz died in hospital.

Fight Postponed

NEW YORK — (AP). — The lightweight title fight between champion Bob Montgomery and Beau Jack, scheduled for Friday night, has been postponed to October 4, due to Montgomery missing training because of an impacted wisdom tooth.

There's Something Fishy About This Trout Story

Fish hatchery at St. Jovite, Quebec.

Fish grader sizes the fingerlings for re-stocking. Trout are three to four inches long.

From height of 50 feet, plane unloads its fish in a stream of water. Trout are not harmed by this drop.

Two Canadian soldiers land a five-pound trout, a fingerling planted last year.

Province of Quebec goes all out in the world's most modern method of re-stocking its streams and lakes with high jumping speckled trout. The trout fingerlings, three to four inches long, are dropped by the thousands from planes flying low over fishing grounds after being hatched at St. Jovite. Canadian soldiers overseas and American sportsmen who frequented Quebec's abundant streams in pre-war days should find the fishing mighty good when the war ends and they try their luck at angling. Prime Minister Winston Churchill found plenty of sport in Quebec trout streams, on his recent visit to that province.

Genelco Ball Team Places Its Case Before Sport Fans

Peterboro, Sept. 3, 1943

To Editor,
Peterborough Examiner.

Dear Sir:

Recently, our City League Softball playoffs reached a rather unsatisfactory conclusion for all concerned. To date, the members of the Genelecs Softball Team feel that only one side of the story has been publicly expressed on your sports page. It would be much appreciated if the same prominence could be given this letter on the same page.

The players of the various teams in the City League are, in many cases close friends, often having worked and played together for years. Much feeling has been aroused on all sides and in particular the softball public, by decisions recently made by the local City League executive and O.A.S.A. governing body.

The Genelecs Softball Club in proceeding the way they have, feel they have won a decision which was rightfully theirs, and in a manner that will put future Softball leagues in Peterborough on a sound basis.

The Peterborough City League is affiliated with the O.A.S.A. and therefore, must play to the rules laid down by that Association.

In early August, Mr. F. Scates as representatives of the City League executive was questioned as to the O.A.S.A. rule requiring players to be signed before July 15th. His reply was that the rule didn't mean a thing as far as Peterborough City League was concerned. This laxity on the part of a City League executive may have led the 4th Field Battery astray re this rule as will be indicated later.

When one of the Genelecs players joined the R.C.A.F., and was on leave to clean up his affairs, the local Softball executive stated that he could not be replaced under the clause of military replacement as he was still available and not actively engaged in the R.C.A.F., and further that any replacement for him would have to come from within the local league and therefore, anyone from Lindsay was out of the question.

However, Mr. F. R. Weaver, secretary of the O.A.S.A. ruled that it was permissible to get a replacement from Lindsay. Mr. Feaver was aware that the player being replaced was still in Peterborough. He also knew that this player's leave of absence paper stated that the R.C.A.F. would not be responsible for any injury received while on leave.

After the first game August 24th, in the city finals, a protest was entered by the 4th Field Battery re the use of a player from Lindsay.

The Genelecs manager at first given permission to attend the meeting to discuss the protest, was given the runaround and was not even informed of the decision reached at the meeting which was held at another time and place, than was originally indicated.

In the meantime, the Genelecs manager continued to use the Lindsay player. By Friday, August 27, the standing in the final games between Genelecs and 4th Field Battery was two wins each. Two games were scheduled for Saturday, August 28th. The 4th Field Battery won the first game.

Apparently, the league executive declared the 4th Field Battery city champions immediately, but didn't trouble to tell the Genelecs Club who made all arrangements to play the second game at 6.15 p.m. The Genelecs manager had never been officially notified by the league executive of any of their decisions during this final series. Gate receipts seemed to be more important.

Following this unfair and discourteous treatment on the part of the local City League executive, a protest was sent to the O.A.S.A. governing body for reassurance that it was permissible to play the military replacement from Lindsay.

Incidentally, the Training Centre Ball Club also felt so incensed at treatment they had received, that they too sent a representative with the Genelecs manager to Hamilton to voice their complaints to the O.A.S.A.

On August 30th, Mr. F. C. Scates was telephoned (later confirmed by letter) to the effect that the Genelecs had won their protest and would represent Peterborough in the O.A.S.A. playdowns.

Even if Genelecs had not protested, it must be pointed out that the 4th Field Battery team would not have been allowed to represent Peterborough in the play-offs. Apparently, the O.A.S.A. had received certificates from this team signed on July 22nd, too late to be eligible according to O.A.S.A. rules.

But despite the O.A.S.A. ruling in favour of the Genelecs Softball Club, the local City League executive have not seen fit to reverse their decision as to city champions and turn over the money badly needed for travelling expenses to Oshawa, rightfully belonging to the team representing Peterborough in the O.A.S.A. playdowns.

It is the hope of the Genelecs club in revealing the above facts, that such conditions will not be tolerated in the future and that softball fans and softball players in Peterborough receive a fair show.

Yours truly,
C. M. KRUG,
Vice-President
Genelecs Softball Club

Baseball's Big Six

By The Associated Press

(Three leaders in each league)

Musial, Cards.	134	538	91	190	.353
Herman, Dod.	130	497	64	165	.332
Appling, W.S.	129	488	49	160	.328
Elliott, Pir. ..	137	519	71	165	.318
Wakefield, Tig.	129	537	78	170	.317
C'twright, W.S.	112	381	56	116	.305

Runs batted in: American League: York, Tigers 103; National League: Nicholson, Cubs 106.

Home runs: American League: York, Tigers 31; National League: Nicholson, Cubs 22.

Bicycle Tour

OTTAWA, Sept. 8 (CP).—Mitchell Sadewitz, Brooklyn, N.Y., pianist, was in Ottawa yesterday in the course of a 2,000-mile bicycle tour. He said he has travelled more than 1,100 miles so far, including a side-trip to Quebec when the Churchill-Roosevelt conference was in progress there.

The rest-pause that refreshes

Welcome in peace...
more welcome in war work

ASK plant managers what a rest-pause means to workers in war production . . . more work-contentment. And contentment increases output. Add refreshment to a rest-pause and the feeling of contentment is increased. That's a reason why you'll find ice-cold Coca-Cola so welcome in war plants.

Ice-cold Coca-Cola goes beyond just quenching thirst to bring you refreshment. Its wholesome delicious goodness always delights your taste.

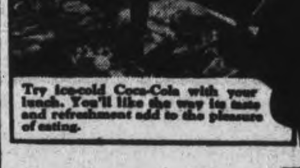

Try ice-cold Coca-Cola with your lunch. You'll like the way its taste and refreshment add to the pleasure of eating.

Drink Coca-Cola Delicious and Refreshing

The best is always the better buy!

THE COCA-COLA COMPANY OF CANADA, LIMITED

844

ESTABLISHED 1877

Surface Satisfaction
Scarfe's
Varnishes · Paints
Enamels · Wax

A FINISH FOR EVERY SURFACE
AT YOUR NEAREST SCARFE'S DEALER

SIX POTENTIAL 20-GAME WINNERS REMAIN IN THE MAJOR LEAGUES

Four Cornered Fight In Ball Loop

By the Associated Press.

Baltimore battered across five unearned runs in the ninth inning of its game with Syracuse last night and immediately the fight for the final two places in the International League playoffs became four-cornered.

Toronto and Newark already have clinched two of the places, but the Chiefs' loss lifted the Orioles to within a game and a half of fifth-place Montreal, which in turn is only a half-game behind fourth-place Rochester.

Syracuse still is safely in third with a cushion of 3½ contests.

The Chiefs had a three-run edge going into the first half of the ninth, but blew it to lose 7-5. Newark downed Jersey City 2-1, in the first half of a double-header that was curtailed to a single game by the weather and a 4-run seventh-inning uprising gave Toronto a 5-4 verdict over Buffalo. Montreal and Rochester were idle.

The victory was the sixth in a row for Newark and the clubs were deadlocked in a scoreless second fray at the end of two innings when the elements interfered.

Woody Fair, rookie second baseman purchased by Toronto from Utica of the Eastern League on Monday, was the hero of the Leaf victory.

He started the seventh-inning spree with a single after two were out. Three more one-base knocks, a walk and an outfield error followed to produce the four markers.

Rita Hayworth Weds

SANTA MONICA, Calif., Sept. 8 (CP). — Orson Welles and Rita Hayworth were married yesterday by Superior Court Judge Orlando Rhodes. Welles, radio and screen actor and producer, and Miss Hayworth, screen actress, took time off from their work for a few hours, and planned to be back on the job again to-day.

Mel Ott Popular

NEW YORK — (AP). — The Gotham War Bond Baseball League—in which bond purchasers had the right to vote for their favorite players—closed yesterday after realizing $947,000,000. And none other than Mel Ott of the Giants was elected most popular player. He got 4,500 votes. Dixie Walker of the Dodgers got 3,949.

CHEX
EVERY
SUNDAY
TUESDAY
THURSDAY
"CHAPEL CHIMES"
1.30 to 1.45 P.M.
NISBETT
FUNERAL HOME

Next On The Fistic Front; Jack vs. Montgomery

Lightweight Champion Bob Montgomery, RIGHT, and his September 10th opponent in New York, Beau Jack, the former 135-pound ruler, get the once-over from Dr. William Walker.

Local Bowlers Reach Semi-finals at Hamilton

HAMILTON, Sept. 8 — Frank Wilson, London Thistles, skipped his rink to victory in the final of the Provincial Lawn Bowling Association tournament here on Monday evening, defeating E. D. Berry, Ottawa, by a score of 18 to 16, the game being in doubt until the final bowl had been played. In the doubles competition, James Dougheny and G. Colvin of Toronto, Withrow, winners of The Globe and Mail doubles tournament last week, added the Provincial crown to their list of championships when they downed George Hilson and L. E. Ross of Agincourt by 30 to 20. The singles title also went to a Toronto bowler, George Smith of Toronto Dentonians, who turned back F. Eidt of Walkerton by 21 to 16, this game going 27 ends before a winner was declared.

RINKS.

Semi-Finals.

Ottawa.	Ham. Argyles.
G. F. Taylor.	Fred Woods.
George Green.	William Collins.
B. S. Liberty.	F. B. Smith.
E. D. Berry, 26.	Dr. A. Walkey 18.
London Thistles.	**Peterborough.**
W. J. Kilpatrick.	C. Williamson.
M. S. Aikenhead.	Joe Detcher.
C. W. Smith.	Geo. Coleman, sr.
F. G. Wilson. 22.	G. Coleman, jr. 15.

Final.

London Thistles.	Ottawa.
F. G. Wilson 18.	E. D. Berry 16.

DOUBLES.

Tor. Withrow.	Lon. Elmwoods.
G. Colvin.	J. Pollard.
Jas. Dougheny 19.	Jas. Smith 16.
Agincourt.	**Ottawa.**
George Hilson.	H. Boucher.
L. E. Ross 19.	F. A Palen 16

FINAL

Withrow.	Agincourt.
Jas. Dougheny 30.	L. E. Ross 20.

SINGLES.

Semi-Finals.

Walkerton	Peterborough.
E. Eidt 21.	R. Payne, 3.
Dentonia.	**Roselawn.**
George Smith 21.	Bob Bunton 8.

Final.

Dentonia.	Walkerton.
George Smith 21.	F. Eidt, 16.

Here and There in Sport

By The Canadian Press

A 25-year-old Jamaican recruit in the R.C.A.F., LAC. Arthur Wint, won't seek official recognition of the Canadian record for the 440-yard run he established in a Services meet at Brandon on Labor Day. The dusky runner was clocked at 48.4 seconds, compared with the Canadian record of 48.9 held by John Loaring of Windsor, Ont.

Wint was aided by a strong wind down the stretch of the oval track, which wasn't officially measured but has been recognized as a standard 440 for some years.

A faster 440 was run at Montreal in 1937 by A. G. Brown of the Oxford-Cambridge track team, whose time was 48.1.

Wint, a track star in Jamaica for 12 years, enlisted in the R.C.A.F. last October and after elementary training at Davidson, Sask., now is at the Service Flying Training School at Brandon.

Haegg Goes Back.

Gunder Haegg, the Swedish rocket, arrived in London last night after his brilliant tour of the United States where he was undefeated in eight races. Haegg now is on his way back to Stockholm.

Officials of the Western Interprovincial Football League announced a nine-game schedule last night at Winnipeg. Teams are Winnipeg R.C.A.F., Winnipeg United Services and Regina. The schedule opens Sept. 25 and a two-game total-point play-off between the two leaders is scheduled for Nov. 6 and Nov. 13.

The Vancouver Island Senior Hockey League provided one of the Allan Cup finalists, Victoria Army, last season, when Army lost to Ottawa Commandos. It was learned at Victoria last night there will be no service teams in senior hockey in this loop next season. A statement said the decision was because of the difficulty of keeping men on the teams available at all times.

Attendance Good.

Baseball leaders in the United States are well satisfied with major league attendance figures this year, although they are running six to eight per cent behind last year's 9,000,000 paid admissions. President Will Harridge said at New York that the American League is having "what we believe to be a remarkable season through a trying war period." President Ford Frick of the National says his loop''s showing is better than they expected.

The California Athletic Commission at Los Angeles yesterday cancelled the fight between Henry Armstrong and Slugger White, scheduled for September 18. Armstrong, who once held the world feather, light and welter titles simultaneously, after 12 years of fighting says he's through because "I'm tired of fighting."

Yesterday's Stars

By The Associated Press

Paul Trout and Mike Higgins, Tigers: Trout pitched seven-hit shutout against White Sox in the first game and Higgins, who had homered in opener, drove in two runs with double and single in the nightcap.

Pawley Fans 10

HALIFAX — (CP). — Halifax Navy started defence of their Maritime senior baseball title last night by shutting out Yarmouth Gateways 4-0 in the first of a best-of-five series. Dick Pawley of Dundas, Ont., pitching for Navy, gave only four hits, struck out 10, and yielded no free passes.

To Enter Tourney

VANCOUVER — (CP). — The Western Mutuals of the Vancouver Women's Senior Baseball League leave to-night on a tour which includes exhibition games at Edmonton and Saskatoon and entry in the knockout tuornament opening at Detroit September 17. Mutuals lost only two games in their league schedule.

WELCOME

Opening an air training headquarters, Air Commodore D. W. Morris said that air force crews who went to Canada for flying or training were warmly welcomed.

MOVIE TIME TABLE

Centre—"Go West Young Lady" 2.43, 5.18, 7.48, 10.20; "I Escaped from the Gestapo", 1.30, 4.03, 6.35, 9.08.

Capitol — "China", 2.00, 3.55, 5.50, 7.45, 9.45. Last complete show, 9.10.

Cooper Should Repeat 42 Performance

By JUDSON BAILEY
Associated Press Sports Writer

With the closing of the major league campaign less than four weeks away, the field of potential 20-game winners among the pitchers has narrowed to half a dozen men, two in the American League and four in the National.

This is a big shrinkage from the score or more who were in the running a month ago, but it indicates what a difficult goal 20 victories is for even good pitchers with good clubs and if all six of this year's candidates make the grade it will be two more than last year.

In 1942 the two St. Louis stars, Morton Cooper and rookie Johnny Beazley, won 22 and 21, respectively, in the National League while Cecil (Tex) Hughson of Boston and Ernie Bonham of New York Yankees won 22 and 21 in the American League.

Of this group only Cooper will be a repeater this year. He has won 19 and lost eight in the Cardinals' sweep toward another pennant. Beazley has entered the army and Bonham and Hughson have had a lack-lustre season, each winning 12 games to date.

Sewell Does Well

Truet (Rip) Sewell of Pittsburgh Pirates, preponent of the famed parachute pitch sometimes called the Eephus (nothing) Ball, has won 20 games and lost seven. He is to go after victory No. 21 today against the Cardinals.

Elmer Riddle of Cincinnati Reds has won 18 and lost nine and Hiram Bithorn, the Puerto Rican righthander of Chicago Cubs, has won 17 and lost 10. Both have good prospects of hitting 20 before the season ends.

In the American League Spurgeon (Spud) Chandler of the Yankees is the nearest thing to a sure shot for 20 with a present record of 18 and three and Paul (Dizzy) Trout of Detroit Tigers has won 17 and lost 10.

Trout attained his 17th triumph and fifth shutout yesterday as the Tigers took a doubleheader from Chicago White Sox 5-0 and 6-5.

These games, the only major league action of the day, were postponed from Labor Day and drew a sparse turnout of 5,962 fans.

BASEBALL

INTERNATIONAL LEAGUE

	Won	Lost	Pct.
Toronto	91	55	.623
Newark	81	67	.547
Syracuse	77	71	.520
Rochester	73	74	.497
Montreal	72	74	.493
Baltimore	72	77	.483
Buffalo	64	84	.432
Jersey City	60	88	.405

Tuesday Results.

Toronto 5, Buffalo 4.
Baltimore 7, Syracuse 5.
xNewark 2, Jersey City 1.
x Second game called in second inning.
(Only games scheduled.)

NATIONAL LEAGUE

	Won	Lost	Pct.
St Louis	85	45	654
Cincinnati	72	57	558
Brooklyn	69	59	539
Pittsburgh	69	65	.515
Chicago	61	68	.473
Boston	57	67	460
Philadelphia	57	72	442
New York	45	82	354

Tuesday Results.

No games scheduled.

AMERICAN LEAGUE

	Won	Lost	Pct.
New York	80	49	.620
Cleveland	68	59	.535
Washington	71	62	.534
Detroit	70	60	.538
Chicago	66	65	.504
Boston	62	69	.473
St. Louis	58	71	.450
Philadelphia	44	84	.344

Tuesday Results.

Detroit 5-6, Chicago 0-5.
(Only games scheduled).

AMERICAN ASSOCIATION.

Tuesday Results.

xMinneapolis 9, St. Paul 4.
xKansas City 4, Milwaukee 1.
Toledo 9-7, Columbus 4-4.

Fights Last Night

By The Associated Press

WASHINGTON: John Garner, 160, Washington, won over Steve Mamakos, 158, Washington by a technical knockout (7).

COMING—
Canada's King of Swing
BERT NIOSI
AND HIS ORCHESTRA
Tuesday, Sept. 14
VOCALS BY BONNIE SEWREY
Admission $1.00 Person
SUMMER GARDENS

Lieut. Hunt Under Fire—On The Court

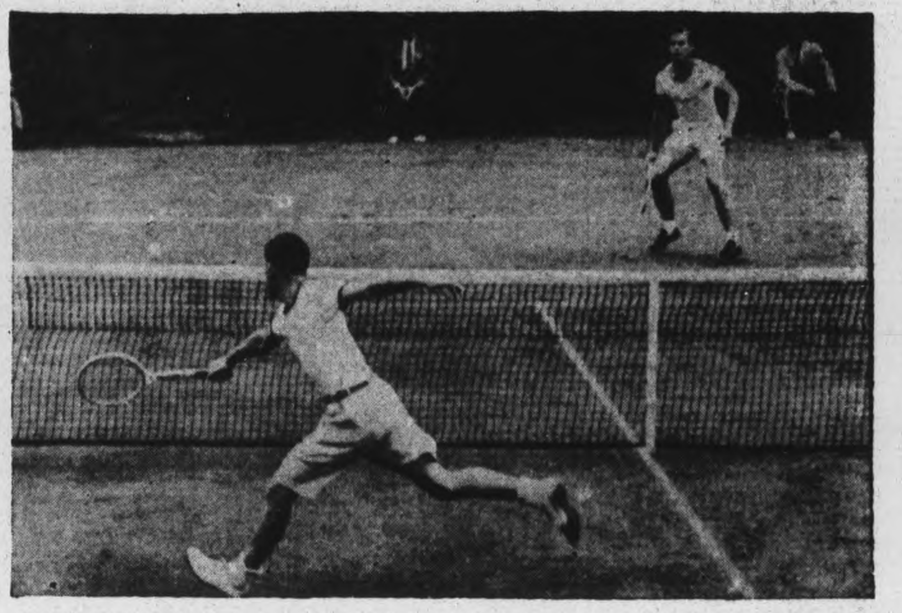

Lieut. Joseph Hunt, of Annapolis, Md., is under fire of backhand volley of William Talbert of Indianapolis, Ind., FORECOURT, in semi-final round of men's national tennis singles championship tournament at Forest Hills, New York. Lieut. Hunt weathered this volley and came on to win the match, 3-6, 6-4, 6-3, 6-4, to earn final round berth.

Cornwall Army Defeats No. 17 Equipment Depot

OTTAWA, Sept. 8. — (CP). — Cornwall Army came through with a 7-3 victory last night to tie their best-of-three Eastern Ontario Amateur Softball Association final series with No. 17 Equipment Depot here of the R.C.A.F.

The first game resulted in a 6-6 tie but the Airmen won the second fixture 13-2 at Cornwall last Thursday. The teams meet in the fourth and deciding contest Thursday night, the locale to be decided at a meeting here to-day.

Last night's game was touch-and-go for a time when the Airmen came from behind with a three-run scoring splurge to tie the count at 3-3 in the sixth inning, but they were held scoreless as Cornwall pushed across four more counters to put the game away.

Cornwall was paced by two defencemen with Cornwall Flyers of the Quebec Senior Hockey League last season, Jim Drummond and George Ritchie. Both boys connected three times in five trips while Despatie clouted a timely double in the eighth with two men on base to drive one home.

Line score:

Cornwall ....021000112—7 13 4
R. C. A. F. ....000003000—3 10 6

Despatie and Nelson; Bradley and Solloway.

Canadian Sport Snapshots

By CHARLES EDWARDS
Canadian Press Staff Writer

TORONTO, Sept. 8 — (CP). — The Canadian Rugby Union decided at its annual meeting to stage this year's East-West final on the last Saturday in November. Well, boys, it seems certain those playoff headaches will be with us again. If they swing the Grey Cup classic before the usual first or second Saturday in December it will be a miracle.

The O.R.F.U., of course, has scheduled for a sudden-death playoff November 20 between its top two teams. The idea was that the O.R.F.U. champions should represent the East in the Dominion final the following Saturday, November 27. The catch is that the Quebec Union is already talking of an entry for the Grey Cup playoffs and there's an outside chance Halifax may also challenge.

Baz O'Meara of the Montreal Star writes: "Something in the line of big-time rugby is shaping up around here again. The Quebec Union is likely to have an entrant in the Grey Cup playdowns. Bobby Hewitson, the C.R.U. secretary, is giving them an affable nod and when Bobby nods that way everything is practically a 'fait accompli.'" O'Meara lists a quantity of recognized Montreal grid talent, including Red Storey, Fred Davies, Glenn Brown, Teddy Edwards.

The Halifax situation is not nearly so definite. However a number of top-flight football stars are located in the Maritimes—enough for a really good football team—and Halifax sportsmen already are unofficially talking of the possibility of a Grey Cup challenge.

Of course, the Grey Cup final would still be possible November 27 by playing the O.R.F.U. final in mid-week, the winner to meet the winner of a Halifax-Montreal playoff November 20 for Eastern title. But that would mean three games in eight days for the O.R.F.U. champions.

Incidentally:

Syl Apps' seven-season record with Toronto Maple Leafs of the N.H.L. was 290 scoring points — 126 goals and 164 assists. His total in penalties in the seven seasons was only 23 minutes.....Contact, official magazine of the Trenton R.C A.F., has a girls' column "Spoits for the Skoits."....Hal Dean, of the Edmonton Bulletin, says Ken McAuley, former Edmonton junior hockey player, may turn up in the New York Rangers nets next winter. McAuley has been discharged from the Navy....Will Pedlar, Vancouver tennis star, has landed in India with the R.C.A.F. ....Hamilton Wildcats have a pair of gridiron speedballs in Joe Krol and Doug Smith, last year with the Kitchener-Waterloo Panthers. The story going the rounds is that Selective Service stopped Krol's plan to join Detroit's professional football team.

Major League Leaders

By The Associated Press

AMERICAN

Batting: Appling, Chicago .326.
Runs: Case, Washington 84.
Runs batted in: York, Detroit, 103.
Hits: Wakefield, Detroit 170.
Doubles: Wakefield, Detroit 32.
Triples: Lindell, New York 10.
Home runs: York, Detroit 31.
Stolen bases: Moses, Chicago 45.
Pitching: Chandler, New York 18-3.

NATIONAL

Unchanged from yesterday.

CENTRE
Last Times To-day!
GO WEST YOUNG LADY
Also, "I Escaped From the Gestapo" - Plus! News
STARTS TO-MORROW
GRAND VARIETY SHOW!
"STAR SPANGLED RHYTHM"
With 40 Big Stars—40
Headed by Bing Crosby,
Bob Hope - Dorothy Lamour
Ray Milland - Franchot Tone
AND ON THE SAME PROGRAM
"DOG IN THE ORCHARD"
Baffling Mystery-Drama
All-British Newsreel
"Olympic Champ"—Walt Disney Cartoon

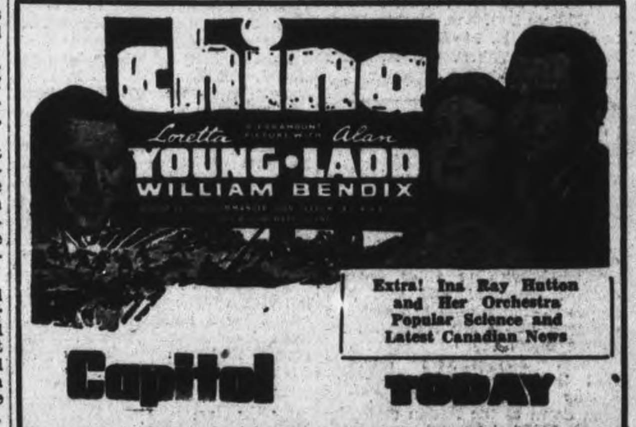

What's On the Air

Stations	Kilocycles
CHEX	1430
CBL	740
CFRB	860
WEAF	660
WJZ	770
WABC	880

Symbols: D—Drama, M—Musical, R—Religious, S—Songs, T—Talk, V—Variety, N—News

This Program has been given the Peterborough Examiner by stations herein listed. If the presentations as scheduled are not on the air, the fault lies with the stations, and not with the Examiner.

Radio Station CHEX Carries the News on the Hour.

WEDNESDAY EVENING

6:00 P.M.
CHEX—News
CBL—Relax and Enjoy-M
WJZ—Walter Clausen-T
6:15 P.M.
CHEX—Singing Strings-M
CBL—Market Report
WABC—You Shall Have Music
6:30 P.M.
CHEX—News; Rhythm R'ndup
CBL—Gallicchio's Orchestra
WJZ—Singo
WEAF—Bill Stern's Sports
6:45 P.M.
CHEX—Parade of Bands-M
CBL—BBC NEWS
WEAF—Music You Want
WJZ—Lowell Thomas
7:00 P.M.
CHEX—News; Sportcast
CBL—Singing for Pleasure
7:15 P.M.
CHEX—Star Parade
CFRB—Musical Revue
WABC—Harry James' Music
7:30 P.M.
CHEX—Help Wanted-T
WJZ—Lone Ranger-D
WABC—Easy Aces-D
WEAF—Musical Revue
7:45 P.M.
CHEX—Dance Date
CBL—News Roundup
WABC—Mr Keene-D
WEAF—H V Kaltenborn-N
8:00 P.M.
CHEX—A Military Air
WEAF—Mr. and Mrs North-D
CBL—Serenade for Strings
WABC—Sammy Kaye Orch
8:15 P.M.
CHEX—Midweek Med. -R
8:30 P.M.
CHEX—Take a Holiday
CFRB—Treasure Trail
CBL—The Production Front-T
WEAF—Dorsey's Orchestra
WABC—Dr. Christian-D
WJZ—Battle of Sexes
9:00 P.M.
CHEX—News; Concert Hall
CFRB—Chips Davis-D
CBL—R.C.A.F. Quiz
WEAF—War Program
WABC—Mayor of the Town
WJZ—Bandwagon
9:30 P.M.
CHEX—Summer Evening
WABC—Jack Carson Show
WEAF—Mr Dist Attorney-D
WJZ—Victory Parade
CBL—Eyes Front
9:40 P.M.
WEAF—President Roosevelt
10:00 P.M.
CHEX—Ontario News
CBL—CBC News
CFRB—Great Moments
WEAF—Kay Kayser-V
WJZ—Raymond G Swing-T
10:15 P.M.
CHEX—The Lady Sings
CBL—People on March
WJZ—Listen to Lulu-S
10:30 P.M.
CHEX—Ballroom Time
CFRB—Paul Firman Orch
WABC—Cresta Blanca Car'val
WJZ—Men's News
11:00 P.M.
CHEX—News
CFRB—John C. Reade-N

THURSDAY MORNING

8:00 A.M.
CFRB—Jim Hunter-N
WJZ—The Kibitzers-V
WEAF—News Roundups
8:15 A.M.
CHEX—Top of Morning-V
CFRB—Herbert Foote-O
CBL—Morning Devotions
WABC—Music of To-day
8:30 A.M.
CBL—March Past-M
WABC—Missus Goes Shop'g-T
WJZ—Nancy Craig-T
8:45 A.M.
CHEX—Morning Devotions
CFRB—Golden Gate Quar.
WEAF—Definitions-V
WABC—Woman's Page-T
9:00 A.M.
CHEX—News; Neigh. News-V
CBL—Everything Goes-V
WJZ—Breakfast Club-V
9:15 A.M.
CHEX—Meet the Band-M
CFRB—Sophisticators
9:45 A.M.
CHEX—Sweethearts
CFRB—Sing Along
CBL—Music While You Work
10:00 A.M.
CHEX—News; Masterworks
WJZ—Market Basket-T
WABC—Valiant Lady-D
CBL—Moods in Rythm
10:15 A.M.
CFRB—Baby Program-T
WABC—Kitty Foyle-D
WEAF—The Open Door-D
10:30 A.M.
CHEX—You Shall Have Music
CFRB—Favorite Songs
WJZ—Baby Institute-T
CBL—Wartime Shopping-T
10:45 A.M.
CBL—Monica Mugan-T
WJZ—Love Problems
CHEX—Novatime
11:00 A.M.
CHEX—News; Neighbors-V
CFRB—Home Crafters
CBL—Road of Life-D
WABC—Mary Lee Taylor-T
11:30 A.M.
CHEX—Musical Sketches
WABC—Bright Horizon—D
WEAF—Snow Village-D
CBL—Soldier's Wife-D
11:45 A.M.
CHEX—Invit. to Syncopation
CFRB—Do You Remember?
WJZ—Living Is Fun-T
WABC—Aunt Jenny-D

THURSDAY AFTERNOON

12:00 NOON
CHEX—News; Farm Folks
CBL—BBC News
[illegible]
CFRB—Aloha Land
WABC—Vic and Sade-D
CHEX—They Tell Me-T
CHEX—Thursday Concert
[illegible]
WJZ—Morton Downey-S
CFRB—Joe and Ethel-D
CBL—Ma Perkins-D
[illegible]
CHEX—Sincerely Yours-V
CFRB—Home Crafters
CBL—Pepper Young-D
[illegible]
CHEX—Wendell Hall
CHEX—Front Line Family-D
CBL—Right to Happiness
CHEX—News; Concert Hall
CBL—Kerr Wilson-S
[illegible]
CHEX—Concert Hall
CBL—Talk for Women
WABC—American Women
CFRB—Perry Como-S
CFRB—Recital
WEAF—Lorenzo Jones-D
WJZ—The Sea Hound-D
WEAF—Off the Record
WEAF—Widder Brown-D
[illegible]

Grant 3 Divorces As Assizes Get Underway

The Hon. Mr. Justice J. A. Hope of Toronto, who is presiding at the Autumn Assizes of the Supreme Court of Ontario in Peterborough County, stressed the importance of citizens commiees helping to administer the law in serious cases and also of keeping alive democractic institutions, in his address to the Grand Jury at the opening session of the Court Tuesday afternoon.

Mr. Hope asserted that it is only within the last little while that the citizens committees helping adminrealize the importance of the democractic freedoms and institutions which have been handed down by their forefathers who many times shed blood to make them possible. Other nations in a shorter space of time are trying to achieve what Canada, the old land, the British Empire, sister nations and the United States have reached through a gradual transition from age to age in institutions, he said.

"It is impossible for all individuals to participate in government and from time to time we elect representatives for legislatvie halls to act on our behalf, and citizens control that only by franchise. One section is represented by the cabinet, but another branch with even deeper interests is the law courts. The administration of justice passes through these courts.

"In lesser cases there is administration by officials alone, but when they are more serious, we have wisely developed over the years committees of citizens who come together from different walks of life, to determine how to administer it. We want the law to be administered by people themselves so that they may have a knowledge of how it is done for their protection."

Needs Public Opinion.

The presiding Justice pointed out that as is the case with the govern bodies, not all can participate. He said that it was wise to have people who were not just paid off with a salary or elected representatives coming to give time on behalf of citizens generally. The law is only administered if public opinion supports it, he declared, and emphasized his confidence in that public opinion in the prevailing justice embedded in the human mind. In closing he outlined the duties imposed upon members of the Grand Jury.

Three civil cases were brought bethe Bench dealing with divorce actions and the Hon. Mr. Justice Hope granted three decrees nisi. The first was Leonard Trick plaintiff against his wife Marguerita Louisa Trick. The action was undefended. W. J. Fair represented the plaintiff.

Mrs. Annie Maude Bolton, formerly of 206 Edinburgh street, applied for a divorce from her husband, Robert Bruce Bolton. John Bradshaw acted for the plaintfiff and Mr. Bolton acted on his own counsel. Mrs. Marie Elizabeth Regis was also granted a decree nisi from her husband, Bennedetto Lorenzo Regis. She was represented by T. J. Carley, K. C.

Frederick Ash was named foreman of the Grand Jury and other jurors serving were: Leslie Airth, Coleman E. Blewett, Norman Bolton, Victor Boorman, Bruce A. Curtis, William Davidson, Stephen Gannon, Robert H. McClellan, Herbert Rye, John Steinkrauss, C. H. Moore and W. T. Philp.

MORE ABOUT—

Eighth Army

Continued from Page 1

(It reported new bombing attacks on Salerno, Benevento and in Bari Province with 10 Allied planes claimed destroyed, and said Axis planes raiding Bizerte had seriously damaged five Allied transports totalling 24,000 tons.)

Allied Headquarters disclosed that Gen. Sir Harold Alexander, Deputy Commander-in-Chief, had been flown to the Italian mainland by Air Marshal Sir Arthur Coningham 48 hours after the 8th Army landing for a conference with Gen. Sir Bernard Montgomery. Gen. Alexander and Coningham, head of the Tactical Air Force, were escorted by a Canadian Spitfire squadron.

Here Was The Beginning Of Italy Invasion

Allied troops flow into massed invasion vessels just prior to their embarking for the Italian shore from Sicily, probably from Messina. This photo, one of the first to reach here on the present push, was radioed from Algiers to London and then re-radioed to New York.

Chemong Man Honored On Departure

BRIDGENORTH, Sept. 8—(ENS.)—A large crowd gathered at the Foresters' Hall in Bridgenorth to bid farewell to Mr. and Mrs. George Ball and family, who are leaving for Peterborough this week. Mr. Ball has been the teacher in Bridgenorth for the past fifteen years and is now leaving to accept a position on the staff of the King George school.

There was a short program put on, chiefly by Mr. Ball's former students. The program opened with community singing, reading by Nancy Heard, piano duet by Doris Jopling and Doris Fowler. Rev. H. Mutton spoke a few words. Mrs. C. Telford and Inga Siedel gave a piano duet, accompanied by Mr. Siedel on the violin; tap dance by Cecil Gravelle; solo by Joyce Ray; tap dance by Doreen Jewel; piano solo by Inga Siedel; solo by Mrs. G. Ray. Mr. . J. Robinson spoke on behalf of the school board of their regret of losing Mr. Ball.

Mr. and Mrs. Ball were asked to come forward and Mr. Guy Pettersonne read the address and presented them with a walnut console table lamp and bric-a-brac. Mr. Ball, on behalf of his wife and family, thanked his many friends and said the memories of Bridgenorth shall always linger with them.

Personals.

Mr. Ezra Ball has arrived to take the position as teacher of the Bridgenorth school.

Lt. Gordon Ray has been confined to the military hospital at Camp Borden for over a week.

Mrs. S. B. Bell, Sammie and Donnie have returned after visiting the former's mother, Mrs. W. Barley at St. Mary's.

Miss M. Mann visited with her sister, Mrs. A. Anderson in Toronto, last week.

Mr. and Mrs. Jeff Lydiatt and Jeff, Jr., of Toronto, called on Mr. and Mrs. H. W. Blewett on Sunday.

Cohen Likely To Return To Labor Board

OTTAWA, Sept. 8.—(CP).— Return of J. L. Cohen, of Toronto, K.C., Labor representative on the National War Labor Board, to full participation in the Board's activities appeared a definite possibility to-day with Mr. Cohen considering a request from three major Labor organizations that he resume his activities as a Board member.

Mr. Cohen has not appeared at Board hearings since he wrote the chairman, Mr. Justice C. P. McTague, Aug. 18 saying he would not sit on any controversial cases until the government policy was "clarified."

Last night, a joint statement was issued by Percy R. Bengough, president of the Trades and Labor Congress; J. R. Ward, chairman of the General Conference committee of the standard railway organizations, and A. R. Mosher, president of the Canadian Congress of Labor, in which they said Mr. Cohen had been asked to resume "full participation" on the Board.

The Board is scheduled to meet at 10.30 a.m. to-day to deal with an application by the United Steel Workers of America (C.I.O.) for wage adjustments at the mills of the Algoma Steel Corporation, at Sault Ste. Marie, Ont., and Dominion Steel and Coal Corporation at Sydney, N.S.

3000 Eastern Farmers Start Trek to West

OTTAWA, Sept. 8 (CP)—Approximately 1,100 Ontario farmers and farm workers have gone West on harvest excursions, and another 1,900 have been assigned to Western harvest work, Labor Department officials said today.

Most of those who have been assigned, but have not yet left, are completing harvesting in Ontario, and will then go to help bring in Western crops.

Arthur MacNamara, Director of National Selective Service, announced a plan last month for the temporary transfer of a number of selected farmers and experienced farm workers from Ontario points to Manitoba, Saskatchewan and Alberta.

The Ontario harvesters are being provided with rail transportation, except for a nominal payment toward their return journey. They receive the current rates for farm work in Western Canada.

Baby Is Killed

DURHAM, Ont., Sept. 8 — (CP).—Linda Livingstone, four months, of Owen Sound, was killed last night in a two-car crash on the outskirts of Durham. Her parents and five other persons were injured.

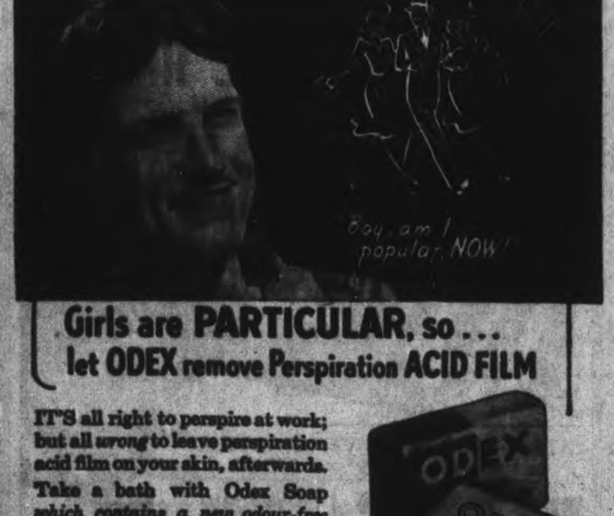

Cavan News

Public school re-opens again with Mr. Reg. Sutton at Cavan, Mrs. Cairns Lee at Whitfield's and Miss Jane Thompson at Fallis Line.

Mrs. Harry Braithwaite returned this week from visiting with Mrs. J. Costello, at Ennismore.

Guests at the home of Mr. and Mrs. Braithwaite over the holiday, were Mr. and Mrs. A. McCabe with Ronnie and Jimmie; Pte. and Mrs. B. A. Davidson, all of Peterborough; Mr. and Mrs. Howard Goodkey and Mr. and Mrs. Cyril Munro, Toronto.

Mrs. Marshall Fallis and children of Fallis Line were Sunday callers at the home of Mrs. H. Braithwaite.

Mr. and Mrs. Byron Ray, Toronto, and Mrs. S. Ray of Sunderland were holiday guests of William J. Tinney, and Sunday guests of Mr. and Mrs. Lav. M. Fallis

Mrs. Stinson and Miss J. Succee were holiday guests of the former's parents, Mr. and Mrs. William Nill.

Mr. and R. Robertson spent Labor Day on an excursion trip via Stoney Lake.

Mr. and Mrs. Oakley Carley have been visiting friends at Blackstock.

Mrs. Ray Fry was a visitor to Lakefield recently.

Mrs. Carpenter of Toronto is the guest of Mrs. H. Snider.

AC. F. Russell Madill has been visiting his parents, Mr. and Mrs. Thomas Madill, and is now posted at Trenton.

Mr. and Mrs. Herb Leigh who have been holidaying at the White residence returned home to Toronto, Monday.

Miss Bernice and Pearl Richards spent the week-end with their parents, Mr. and Mrs. S. Richards.

MORE ABOUT—

420,000 Germans

Continued from Page 1

Soviet war bulletin said.

Stressing the ferocity of the action along the entire front, the communique counted a total of 6,000 German dead in Tuesday's fighting alone.

Khestnobudka, taken by the Red Army forces in their northern Ukraine drive yesterday, is on the railway leading to Gomel in White Russia, and is barely 75 miles from the famed Pripet marshes. If the Russians are able to reach this wasteland area before the autumn heavy rains make further advances impossible, the whole German position would be in peril, and the entire Ukraine would be open to the threat of Russian encirclement. The rains have already started, Moscow dispatches said, but so far they have failed to hinder the Russian offensive

House Orders Probe Of Shipshaw Project

OTTAWA, Sept. 8 (CP)—"Thorough inquiry" will be made into Canadian aluminum contracts and the Shipshaw, Que., power development by the House of Commons War Expenditures Committee, said Hughes Cleaver, Liberal member of Parliament for Halton and committee chairman, yesterday.

Mr. Cleaver is in Ottawa arranging for an organization meeting of the committee to be held Sept 13. He said the aluminum inquiry will be conducted by Subcommittee No. 3, headed by R. T. Graham, Liberal member for Swift Current.

Inquiry into aluminum purchases was urged in the House during the last session by M. J. Coldwell, C.C.F. leader, who is a member of the Graham subcommittee.

Mr. Coldwell said both the prices paid for aluminum and taxation concessions granted to assist development of the Shipshaw power development by Aluminum Co. of Canada should be studied.

"It will be a thorough inquiry," said Mr. Cleaver.

MORE ABOUT—

Stalin Will Meet

(Continued from Page 3)

collaboration could be threshed out.

Mr. Roosevelt told a news conference yesterday that progress had been made toward a three-power parley since the Allied war conference at Quebec and that he hoped for additional progress within 24 to 48 hours.

Obituary

MRS. ALFRED KEMPT.

Mrs. Annie Kempt of 246 McDonnel Street died suddenly at her home on Tuesday. She was 66 years old.

Born in Otonabee, the daughter of the former Ellen Hastie and the late George Smith, she had lived here for two years, previously residing in North Monaghan. She was a member of the United Church. Her husband, Alfred Kempt, died two years ago.

She is survived by a daughter, Pauline, of Toronto; by her mother, Mrs. Ellen Smith of Harvey; by four sisters: Mrs. W. J. Telford of Bridgenorth, Mrs. W. A. Northey of Lakehurst, Miss Lilian Smith of Belleville, and Miss Mina Smith of New York; and by a brother, Harry of Saskatchewan.

The funeral will be held on Thursday at 2.30 p.m., from the Mather's Funeral Home in Keene, with service conducted by the Rev. George Murray of Keene United Church. Interment in Keene Cemetery.

Robert Graham Dies At Age 102

TORONTO, Sept. 8—Robert William Graham, who celebrated his 102nd birthday last Christmas Day, died yesterday at the home of his son, Charles Graham, 106 Argyle street. At a nomination meeting last December he was one of those who nominated S. H. Menzies for the Toronto Board of Education in the January 1 elections. Mr. Graham was born on a sailing vessel midway between Ireland and Canada. His first home in Canada was at Kinmount, and later the family moved to Peterborough. Prior to his retirement at the age of 83, he engaged in hard, physical labor in the lumber business. He has been a resident of Toronto for 25 years and was keenly interested in municipal affairs. He was an Anglican. Fresh air and hard work, according to him, were the secret of his longevity.

Mr. Graham's wife died three years ago. Surviving are four daughters, Mrs. George Stinson and Mrs. Charles Leahy of Toronto; Mrs. Thomas Muirhead of New Toronto and Mrs. Al Pearse of Kapuskasing; five sons, Alex and Charles both of Toronto, Gerald and Merritt of New Toronto, and Richard of Peterborough; 24 grandchildren, three great-grandchildren and two great-great-grandchildren.

Want Ottawa Dept.

WINDSOR, Ont., Sept. 8—(CP). — Alexander Walker of Calgary, Dominion president of the Canadian Legion, last night advocated formation of a Department of Veterans' Affairs in Ottawa to bring matters relating to veterans under one ministry.

Einstein Now Works For Allies

Dr. Albert Einstein, German refugee and one of the world's famous scientists, founder of the theory of relativity, is now pursuing research work for the U.S. Navy. LEFT to RIGHT: Captain G. E. Sage, U.S.N., commanding officer of the U.S. Naval Training School at Princton, N.J., and Lieut.-Commander F. L. Douthit, U.S.N.R., executive officer of the school, pay a visit to the famous savant in his study at Princeton University, N.J.

War Prisoners To Build Wing

BROCKVILLE, Sept. 8 —(CP). Prisoner-of-war labor will be used to extend freight handling facilities of the Canadian National Railways here, it was learned yesterday.

A large compound surrounded by barbed wire is nearing completion in a section of the freight yard where the prisoners will be housed under guard by boarding cars run into a siding. It is expected they will be engaged on the project for some months.

C.N.R. officials said extension of the freight yard was necessary because of constantly - increasing traffic.

Huns Miss Religion

LONDON, Sept. 8 — (CP). — The Vatican radio yesterday broadcast a letter, which it said was signed by a group of German Catholic leaders attending a bishops' conference at Fulda last month saying that departures from the principles of Christianity end in bitter disappointment.

YOU WOMEN WHO SUFFER
HOT FLASHES
If you suffer hot flashes, dizziness, distress of "irregularities", blue spells, are weak, nervous or irritable—due to the "middle-age" period in a woman's life—take Lydia E. Pinkham's Vegetable Compound. It's helped thousands upon thousands of women to relieve such symptoms. Made in Canada. Pinkham's Compound is *worth trying!*

The Peterborough Examiner

VOL. LXXXVIII, No. 57 — PETERBOROUGH, WEDNESDAY, SEPTEMBER 8, 1943 — PAGE 9

MAIN STREET TOPICS

REJOICING.

At 1:55 to-day, the people's chimes at St. John's Anglican church rang out in recognition of the unconditional surrender of the Italian army.

DELAYED.

The case of the Crown versus Alex Zolomy which was to have begun to-day before Mr. Justice J. A. Hope at the Autumn Assizes of the Supreme Court was not started this morning because the accused had no counsel.

LOST BRACELET.

A soldier who recently lost an identification bracelet with the number C-73819 near the corner of Aylmer and Charlotte Streets, has been unable to find it. Anyone locating it is asked to leave it at the Examiner.

BETTER GET THOSE LICENSES.

Radio set-owners in Peterborough who have neglected the formality of taking out their radio licenses for this year had better get around to attending to the matter. Government inspectors have been making a check-up and a number of citizens without licenses will have to explain things to the magistrate.

A BIG BOOST.

The Dominion Police third Spitfire Fund got a notable boost today in the arrival of a cheque from Inspector A. E. Ready of the Kingston police department to Inspector J. F. Reid, Dominion treasurer of the fund, for $962.60. Inspector Reid reports that this brings the total to $13,218.01.

FIRE REPORT

A chimney fire at the residence of N. James, 785 Water street, at 6.10 p.m. Tuesday was the only alarm calling out the Fire Department. The Labor-Day week-end was entirely free of any fire losses.

EIRE'S COMMISSIONER.

John J. Hearne of Ottawa, High Commissioner from Ireland to Canada, attended the installation of Bishop MacDonald and remained today for his first high mass. He was a guest at the Empress Hotel.

LAST SURVIVOR.

Michael Long of Burleigh Falls, who died in Toronto on Labor Day, was the last survivor among those injured in the disastrous Quaker Oats fire of December 6, 1916.

IN PARADE

The Salvation Army Band will be in the line of parade Thursday evening when members of Canadian Legion branches march through the business district before their get-together at the Legion Hall.

DRAW FOR CANE WINNER.

The draw on the gold headed cane donated by R. McKnight of Hastings, and sponsored by the Peterborough Whitaker Cricket Club was made recently by the secretary of the Peterbrough and District British War Victims Fund, and resulted in ticket number 384 being drawn, which gives the prize to J. W. Cruikshank, of Bridgenorth. This produced well over $30.00 for the fund, which will be reported in detail in the near future in the column for the fund.

3 Schools Fail To Get Teachers

Three of the school sections in his inspectorate failed to engage teachers for the new term, Leo W. Copp informed the Examiner this morning.

They are the school near the Nepheline Mine; Tanner's School on the north side of Loon Lake; and the school in Dummer near Warminster Cheese Factory. It is understood that efforts to obtain the teachers are continuing in the hope that the schools may be opened as soon as possible.

Zion School in Otonabee is temporarily closed on account of the illness of its teacher. Opening of the school year at that school will likely be delayed two or three weeks.

Lakefield Man Fined For Causing Trouble

"This is a case of domestic trouble," said W. C. Grant, counsel for Alfred Anderson, 32-year-old Lakefield carpenter, after the latter had pleaded guilty in police court this morning to a charge of causing a disturbance on Clementi street in Lakefield on August 28.

Mr. Grant explained that Anderson's wife did not want her husband around and accused had promised to remain away. A separation was being arranged, he said.

Chief Garnet Samis of Lakefield who laid the charge said that he had had several complaints about disturbances in the house where Anderson had been living.

Magistrate O. A. Langley, K.C., imposed a fine of $5 and $3.25 costs on the accused.

Wee Bit Late

GEORGETOWN, Ont., Sept. 8—(CP)— It's only a better mousetrap that will lead the world to your door. Handbills advertising war-scarce commodities such as elastic, cups and saucers, etc., will do the trick, even if they are years old. Youngsters caused the public to beat a path to a Georgetown store last week by distributing such handbills —pre-war vintage— they had found.

Accident Pays

KINCARDINE, Sept. 8 —(CP)— Bert Sutter of Pike Bay, Bruce County, is one motorist who actually made a profit out of an automobile accident. He wound up on the credit side by making his accident a wolf, and collecting a $35 Provincial bounty and a $10 township bonus, for the marauder's pelt.

War-25 Years Ago

By The Canadian Press.

SEPTEMBER 8, 1918 — The British and French at most points made contact with the old Hindenburg line of June 1917, from Cambrai to Soissons. The Americans captured the village of Muscourt. Since the Allied counter-offensive of July 18, 150,000 prisoners taken.

Germans Alibi Italian Landing

LONDON, Sept. 8 — (CP). — The Rome radio sought in two German language broadcasts yesterday to explain to the Axis people how Allied forces managed to get a foothold on Italy and pictured Naples as a ruined city, apparently trying to discount in advance the possible loss of the port.

One of the broadcasts, recorded by the Associated Press, said of the Calabrian landings:

"The artillery fire preparation of the enemy landing, coupled with the action of his naval guns and the fiery umbrella spread by his air force, was something the world has never seen before. Our soldiers stuck it out in the face of this hurricane of fire as long as it was humanly possible."

The other said that "after more than 100 air raids, Naples is to-day nothing more than a heap of rubble."

More Beginners Seen At Public Schools

Salients of attendance at the opening of the new term in the city's Public Schools are reported from the kindergarten and primary departments of the Prince of Wales School and Queen Mary School, K. S. Wightman, Inspector, said to-day.

Totals were not available this morning, but Mr. Wightman expected to have the aggregate figures from the respective principals this evening for the meeting of the Board of Education Thursday.

"We have had an unusual number of beginners in the two western schools," Mr. Wightman said. "This increase at the Prince of Wales is partly caused by incoming children from the homes in the Hatton area. Many of those residents are young married couples, and their children who are just coming of school age are beginning with us."

McDonald Arraigned On Assault Charge

Wilfrid MsDonald pleaded not guilty when charged before Magistrate O. A. Langley, K.C., in police court this morning with assaulting G. McNeil in Cavan township on September 2, causing actual bodily harm.

The crown was not ready to proceed and the case was enlarged for a week, McDonald being allowed to go on his own bail for $250.

Hon. G. N. Gordon, K.C., who appeared for McDonald intimated that the defence would be that the assault was justified.

Shoe Workers' Holiday

QUEBEC, Sept. 8.— (CP).— All shoe workers in this area will receive a week's holiday with pay this year for the first time in the history of the shoe industry in Quebec, it was announced officially last night at the General Council of National Syndicates by Alphonse Roberge, general organizer.

SPECIAL DANCE TO-NIGHT AT CHEMONG PAVILION

To Your Favorite Band, the

MELODY MEN

Admission: Ladies 40c, Gents 60c

Bishop MacDonald Is Installed As Head Of Diocese At Ceremony In The Cathedral

"My desire then in all we plan or do for the welfare of the church or in co-operation with others for the welfare of society, in all our relations, is that we may be inspired by love for one another."

In these words the Most Reverend John Roderick MacDonald, D. D., amplified the motto which he said he had chosen as the guiding spirit and light for his episcopate which he began with his installation as bishop of the Roman Catholic diocese of Peterborough at St. Peter's Cathedral last night.

"In fraternitatis amore," in love of brotherhood, as enjoined by St. Peter in the twenty-second verse of the first chapter of his epistle, was the motto which he had selected as his hope in his exercise of the episcopal authority which was formally promulgated in the course of the installation rite. The spirit of charity as expressed in the great commandment, to love God and one's neighbour, was in contrast to the selfishness which was the source of the world's present ills.

"God's commandment that thou shalt love thy neighbour as thyself applies to all circumstances of life," His Excellency said. "Pope Pius XII in a recent encyclical declared that the precept of love is the foundation upon which the world of tomorrow should be built and should be the guide to those who wish to re-establish this world in the spirit of God."

Pledging the love of brotherhood as the lodestar by which he hoped to carry on his work as the spiritual head of the diocese of Peterborough, Bishop MacDonald in his installation was thereby introduced to the clergy and the laity, and in a larger sense to the city and district of Peterborough as represented by members of other denominations in the large congregation filling the Cathedral to its capacity.

First Address Here

His first address was awaited with special interest as expectedly indicating in a general way the course which he hoped to follow and also in disclosing something of his personality.

Responding to welcoming addresses from the clergy and laity of the diocese, Bishop MacDonald said, "My first word tonight must be one of appreciation for the kindness and friendliness in which you have received me. Our dear Lord will reward you in His own best way. I shall no longer be a stranger to you. Henceforth I shall be among you, working together, God helping, for His glory and the welfare of souls."

After a tribute to the memory of Bishop O'Connor, His Excellency continued, "I had hoped to have the guidance and friendship of Archbishop O'Brien of Kingston. Two weeks ago I received from him a beautiful and encouraging letter. His death to me is a real personal loss, as it is a distinct loss to the church in Ontario and in Canada as a whole.

Encouraged By Messages

It is my pleasant duty to thank Monsignor O'Sullivan for his efficient administration of the diocese during the vacancy of this see. By his devotion to duty, as Vicar Capitular during this past year, and also throughout the years of his priestly life he has well merited a mark of appreciation. I am happy to have appointed him the Vicar General of the diocese of Peterborough."

Bishop MacDonald said he was greatly encouraged by the promises of help conveyed in the greetings from the clergy and the laity, and said he would feel that the burden would be made lighter by their support.

Expressions heard from members of his faith along the recessional path from the Cathedral to his residence, after the ceremony, indicated that Bishop MacDonald was indeed no longer a stranger to them, and that he had immediately won their filial affection, saddened by the recent death of Archbishop M. J. O'Brien of Kingston, only a year after the decease of his successor, Bishop Dennis O'Connor, as head of this diocese.

Four Archbishops and seven Bishops, Monsignori and several score of priests from this and other dioceses, were colorful figures in the procession of reception as Bishop MacDonald formally entered the Cathedral for his installation by Archbishop J. C. McGuigan, D.D., of Toronto. He was received at the main entrance by Monsignor F. J. O'Sullivan, after passing on the outside through a guard of honor composed of members of the Knights of Columbus, Boy Scouts and Sea Cadets.

Mayor Hamilton and the members of the city council who had adjourned their meeting, after an abbreviated session, to attend the ceremony, members of the city hall staff, Dr. Charles M. Scott, chairman of the Board of Education, Rev. Dr. J. D. Smart and Rev. Dr. E. W. Young of Peterborough Ministerial Association, a group of the Sisters of Mount Joseph and visiting relatives of Bishop MacDonald were noticed in the large assembly. And for the occasion the church and grounds were flag decked in the felicitous spirit of welcome.

The visiting Archbishops, who had also recently attended the funeral of Archbishop O'Brien were the Most Reverend James G. McGuigan, D.D., Toronto; Archbishop McNally of Halifax, N.S.; Archbishop Monahan of Regina, Alta.; and Archbishop Alexandre Vachon, Ottawa.

And the attending Bishops were Their Excellencies Bishops J. T. Kidd of London; R. Hubert Dignan, Sault Ste. Marie; Charles L. Nelligan, Pembroke, senior Roman Catholic Chaplain of the Canadian forces; Rosario Brodeur of Alexandria; Joseph F. Ryan, Hamilton; Bishop Murray of Saskatoon and Bishop Carroll of Calgary.

Notable among the priests were Very Reverend E. J. McCorkell, M.A., C.S.B., Toronto, Superior General of the Basilian Order, and Very Reverend James Fuller, C.SS.R., Toronto, Superior General of the Redemptorist Order.

Mandate of Authority

A salient feature of the proceedings was the reading of the official mandate proclaiming the right of Bishop MacDonald to assume authority as head of the diocese of Peterborough. It was received from Rome through the office and agency of the Papal Delegate to Canada and Newfoundland, Most Reverend I. Antoniutti, of Ottawa. It was read in both Latin and English texts by Rev. V. J. Corkery, Chancellor of the diocese.

An address of greeting on behalf of the priests of the diocese of Peterborough was read by Monsignor O'Sullivan who also introduced each priest as he made obeisance to the Bishop's throne.

Four representative members of laity entered the sanctuary as representing the lay members of the constituent parishes. They were Senator J. J. Duffus, V. J. McElderry, K.C., Martin James Leahy of Douro and Guy Miller of Lindsay.

The following address to Bishop MacDonald was read by Mr. McElderry:

May it please your Excellency:

The laity of your Diocese extend to you the warmest and heartiest welcome to your new home and bishopric in the Diocese of Peterborough. It is our earnest hope that you will find happiness and consolation in your new duties and surroundings. You have travelled a long way from your home by the sea, to come to us, and we sincerely desire that you may find in your new environment something to recompense you for the loss of the rugged beauty of your native province and the sturdy and bright characters of your former associates.

Permit us to say that your Excellency's fame has preceeded you, and that you stand very high in our admiration because of the successful interest you have taken in the temporal as well as the spiritual welfare of your people.

Your titular Cathedral is that of "Saint Peter in Chains," and we recognize that you come to us on the same divine mission that Saint Peter set out upon after his miraculous release from prison. You take up the Crosier of this diocese, one year ago laid aside by your learned and saintly predecessor in office, Bishop O' Connor and we point with pride to the fact that you as our Bishop are the latest link in the unbroken chain of Apostolic Succession from Saint Peter to this very day.

May we say, as humble members of the Mystical Body, that we pledge our fealty to you, and desire in some small way, at least by our favourable dispositions, to be of assistance to you in your apostolic labours."

Following Bishop MacDonald's address, the ceremony was concluded with benediction.

His First Mass.

In the celebration of his first Pontifical High Mass this morning, Bishop MacDonald was assisted by Rev. Dr. P. J. Kelly of Cobourg, with Rev. V. J. Gillogly of Ennismore as deacon and Rev. P. P. Butler of Kinmount as sub-deacon. Deacons of honor were Rev. V. J. Corkery and Very Rev. M. J. O'Leary.

All the clergy attending the installation remained over for this morning's celebration. Some of them were hotel guests and many others were billeted in private homes of the city. Those in charge of accommodation were Rev. F. K. Malane, Rev. Joseph Walsh, and Rev. Dr. F. M. Grant.

1,100 Go West

OTTAWA, Sept. 8—(CP). — Approximately 1,100 Ontario farmers and farm workers have gone west on harvest excursions and another 1,900 have been assigned to western harvest work, Labor Department officials said yesterday. Most of those who have been assigned but have not yet left are completing harvesting in Ontario and will then go to help bring in western grain.

Inflict More Horror

LONDON, Sept. 8.— (CP).— A Russian commission for the investigation of Nazi atrocities charged yesterday that the German army of occupation had forced Russian prisoners of war at newly-liberated Orel to live "under conditions so horrible as almost to defy description."

Wants Divorce

LOS ANGELES, Sept. 8 (AP). — Ellen McAdoo Hinshaw, 28, granddaughter of the late President Woodrow Wilson and daughter of the late Senator William Gibbs McAdoo, yesterday filed suit for divorce from Alfred Hinshaw, a musician. She charged cruelty.

Economic Advisor

Calvin B. Baldwin, ABOVE, has been selected as director of economic operations for Italy, was announced by Secretary of State Cordell Hull, at Washington, D.C. This appointment of Mr. Baldwin, Virginia business man, who has been administrator of the farm security administration, clearly indicates the American government's complete confidence as to the Allied results in Italy.

Legion Head To Visit City

A busy day will be ahead of Alex Walker, C.B.E. and Dominion president of the Canadian Legion, when he arrives in Peterborough Thursday morning to address a rally of ex-servicemen at the Legion Hall.

Arriving by train at 11:40, he will be greeted at the C.P.R. station by a Reception Committee and by the Legion Executive. Mayor Hamilton, Alderman Sands, Ian McRae, General Manager of the Canadian General Electric, and Edward Hardie, president of the Association of Ex-Servicement of the C.G.E. will be on hand to greet him.

As guests of the ex-servicemen a luncheon will be given at the Kawartha Club, following which a trip will be taken through the Genelco plant and a sight-seeing tour of the city made. A civic banquet will be held at Hooper's restaurant at 6 p.m.

After the parade and laying of a wreath at the Cenotaph, Legionnaires will gather in the Legion Hall. Before the speech of Mr. Walker, which will be broadcast over CHEX at 9:30 p.m., the Mayor and the Provincial President, Tom Magladery, will each make short addresses. Guests will be introduced and a few skits will be shown.

No Boys Registered At Business College

Not one boy registered for enrolment in the new term at the Peterborough Business College, John A. McKone, principal, informed the Examiner today, and added, "at least not yet."

The initial attendance is partly affected by the deferred opening of the senior forms of the secondary schools.

"No doubt the war is having an effect," Mr. McKone said, "and yet the demand for stenographers is so heavy now and the outlook for the future so attractive that it is an opportune time for boys who are looking ahead."

Foreign Policy First

PORTLAND, Me., Sept. 8.—(CP). Wendell L. Willkie is convinced that voters of the United States are more interested in their country's foreign policy than in domestic issues. He told interviewers yesterday the next Presidential campaign would be contested primarily on questions of post-war United States foreign policy.

Arrive In West

EDMONTON, Sept. 8— (CP) — R. M. Putnam, director of the Agricultural Department of Extension said to-day Eastern harvesters who will work in northern and central Alberta fields are expected to arrive around September 15. He said a group of 60, the first from Ontario had arrived in Calgary during the week-end.

A Prophet

ALLIED HEADQUARTERS, North Africa, Sept. 8—(AP). —A Spitfire droned over Reggio Calabria and an Italian civilian looked up appresensively.

Then with evident relief, he said, "It's one of ours."

"No, its' one of ours," corrected an R.A.F. officer with whom the civilian had been chatting.

"That's the same thing, now," replied the Italian with a shrug of his shoulders.

The story was related today in an R.A.F. statement.

With Boys In Services

The editor of this column will welcome extracts from letters from boys serving or any other information concerning them.

By JEAN STENTON

There are not many soldiers who have been fortunate enough to have their wives follow them overseas. Such a one is **Capt. Gordon Swartzen**, former paymaster at the Training Centre when it first opened. His wife, **Ruth Swartzen**, wanted to be with him, so she trained and is now a transport and ambulance driver with the Canadian Red Cross Corps. The couple lived on Aylmer street for a year before he went overseas. Mrs. Swartzen is the daughter of Mr. and Mrs. H. Davis of Mitchell.

One of the most unusual things in naval history took place a week ago aboard H.M.C.S. Chippawa in Winnipeg when this "ship on dry land" nearly foundered, during a heavy rain storm. Lashed by the driving rain the H.M.C.S. Chippawa sprung a leak and water poured into the stoke-hole of the training quarters. Officers and ratings stuck to the ship in spite of the captain's fears that she had been "scuttled."

With the water rising in the stoke-hole, the crew sent out an S.O.S. and Winnipeg's non-amphibious fire depratment hurried to the rescue. The flood was first reported when the heavy rain pouring in gallons from the large "top deck" area of the ship, flooded back into the stoke-hole. The fire department assisted by the sailors, pumped out the stricken ship and made her seaworthy once more.

SGT. MURIEL ROBERTSON

Sgt. Muriel Robertson of the C.W.A.C., daughter of Canon and Mrs. W. P. Robertson, Brock street, has won new laurels in the Women's Army. She has been appointed to tour Canada from coast to coast with the C.W.A.C. Brass and Pipe bands, which visited Peterborough the last week in August.

This job involves announcing the numbers and giving a talk at every concert on the activities of the girls serving in the Army. At the same time she makes a short appeal for recruits. At the present time, Sgt. Robertson is in Montreal and will be touring all the important centres as far east as Halifax. Then the bands will go as far west as Vancouver. The tour ends Nov. 22, and then like the sailors Miss Robertson will be able to say she joined up to see the world.

Italian and German equipment took a heavy beating after meeting Canadian troops in Sicily, according to a report made by **Capt. Herbert Long** of Port Hope, who described what he saw near Grammichele in Sicily.

"Burnt out Italian trucks were lying like skeletons every mile or so. Some of our troops were driving in a few captured German vehicles. A reconnaissance patrol of a tank unit and Bren carriers were moving up to the town at a fast clip, when they ran smack into the enemy. There was a small force of German tanks on the hill, a third of a mile west of the town, and German infantry of the Hermann Goering Division and Italian infantry in Grammichele itself. This was the first meeting of Canadians and Germans in Sicily.

"We were leading the 8th Army up the road when German tanks, and half-track vehicles with multiple pom-poms mounted, opened up on our carriers. We returned the fire as soon as possible. Tanks on both sides rocketed into action and then our infantry, which had been reinforced, rushed to Grammichele and cleaned out the enemy. Most of the Germans had cleared out and left the Italians behind and we had about 200 prisoners."

PTE. GERALD MACDONALD

Pte. Gerald MacDonald, R.C.O.C., whose wife is living at 206 McDonnel street, has been in Sicily for a number of weeks, with the 1st Division. For a time his job was helping to take supplies up to the front line, but a letter received by his family this week said that he had been moved further back on some other work. Pte. MacDonald found the weather very warm and the soldiers dressing light, with the result that many of them are blacker than the natives. Prior to his enlistment this soldier was employed at the Lock Works.

To many of the English airmen who are in Canada for training, fighting in the air will not be their first taste of battle, as they have served in some capacity out of the forces during the blitz. One of these is **Sid Wieten**, a navigator-to-be, known to his buddies as "Grandpa," who has been moved from Toronto to Manitoba.

When war was declared Mr. Wieten was in the A.R.P. and he still recalls vividly being called up that day as people waited tensely for the thousands of planes which they were confident Germany would hurl against them. Being in the A.R.P. was no sinecure he found and each week he had to attend lectures as Britain's experts found out more about German methods.

This airman recollects some of the peculiar things he saw bombs do. He said the concussion from the bombs was one of the most dangerous things people had to contend with for you could never be sure how it would react. During one raid he saw a plate glass window blow out and cut a person in two from the force of a bomb. A man with keys in his pocket who passed near a magnetic bomb caused it to go off and the concussion of a bomb in the business section tore the clothes off a man standing in a shop entrance.

One night while his A.R.P. squad was being sent as a relief to a nearby town which had been badly blitzed they noticed a magnetic bomb swinging easily from the top of a lamp post. One of the men stripped off all his clothes, so that there would be no danger of any magnetic ignition and finally brought it safely down. It has been his experience that Anderson shelters have proven very valuable too. Sometimes a bomb would fall so close that the shelter would be buried in debris, but after three or four hours, the occupants would be dug out unhurt.

Mr. Wieten thinks the Devonshire people resemble Canadians very closely, both in the way they talk and their living habits. The thing which amazes him, is the amount of toast Canadians and Devonshire people consume. He described it to this reporter as "one of their quaint customs."

Better Air Service

TORONTO, Sept. 8 —(CP) —Under schedule changes effective Sept. 15, Trans Canada Air Lines will increase its daily flights between Toronto and New York to three and provide a new through service between Toronto and Newfoundland, W. G. Courtney, district traffic manager, announced last night. A third daily flight will be made between Toronto and Winnipeg.

Genelco Group Gives $17 To War Victims

Starting out by enquiring among her fellow workers among the Genelco Ltd. Office staff, whether they were willing to forego one chocolate bar a week to help various charitable funds not included in the Community Fund, Miss M. McCracken assumed a leadership which has been quite successful, for within recent times this has been the means of collecting close to the sum of $100.00, all of which has been used for that purpose, the latest $17.00 of which has found its way into the coffers of the Peterborough and District British War Victims' Fund, where it is acknowledged in today's list of receipts.

This is a very fine example of how the cooperative little of many may come to realize something quite worth while, and reflects quite to the credit of the leadership that Miss McCracken has thus given.

Big Plants Total $5,167

This latest contribution naturally helps to swell the total that has come from the Canadian General Electric Co. Ltd. and the Genelco Ltd. plants, helping the latter towards a more levelling of the score to their credit in the matter of supporting this fund which goes direct to aid the people of Britain who have suffered through air raid attacks over that country, and when one delves into the secret of how each donation came to be raised, it is inevitably found that that some one has assumed the leadership in thinking in terms of less of self and more of others, so let's say "hats off to these sympathetic and thoughtful people" for the good they initiate and lead others to do.

Market Stall Returns

Quite a sizable proportion of this past Saturday's returns are being held over until the completion of this particular effort next Saturday, when the draw will be made for the silver Cheese dish donated by Schneider's Jewellery Store. However with Mrs. V. Sweeting supplying quite a portion of the produce, sales clerks Patsy McLachlan and Mary Hollingsworth, Girl Guides from the 1st Peterborough Company were able to turn in the sum of $2.25, which is listed today.

Did you ever try to guess the number of fives that appear on a five dollar bill, if not, you probably would get quite a jolt if you did make a guess, and then counted the number that actually appear.

A number of hard headed business men, including a banker, were bet $1.00 a time that they could not name the correct number and were given a leeway of 25, and since none came within that mark, the sum of $6.00 is listed today under the heading of "The price of ignorance."

Junior Show This Saturday

The Horticultural Society has done much to foster a love for the beautiful in creation by sponsoring a show each year for the young folk, wherein they have an opportunity to show just how well they have cooperated with nature in producing flowers and vegetables, from which these youngsters learn much that is to their own advantage particularly later on in life. If for no other reason than this, they deserve the support of all, for everything they produce not only enriches themselves but the whole country as well.

Circulars giving particulars of their annual Junior Show to be held next Saturday, September 11, have been distributed in the various public schools, and all who can are urged to enter into the competitive spirit of the show where they may have the chance of winning a prize. The show will open at 1 p.m. and all entries should be in by 9.30 on the previous evening, there being 14 classes in all for various types of garden flowers, wild flowers, tree leaves and vegetables. Boys and girls, ask your teachers about this.

Previously acknowledged	$62,387.24
Members of Genelco Office Staff	17.00
Proceeds of Market Stall per Girl Guides Patsy McLachlan and Mary Hollingsworth	2.25
The price of ignorance	6.00
Total to date	$62,412.4[illegible]

Bad Mixture

LUCKNOW, Ont., Sept. 8 —(CP) —Mixing drinks may be bad policy, but mixing apples and wheat is downright fatal—or so it proved for five cows, inhabitants of St. Helens. The bovine quintet started off with a round or two of wheat, fresh from the field, and then topped that off with a raid on Gordon Rintoul's orchard. They died.

With our enlarged and improved facilities, combined with buying wisdom, we are able to accept limited civilian awning and tarpaulin business. We urge early placing.

J. J. TURNER & SONS LIMITED

Achilles W. Turner,
President and Managing Director

Powers-Lynch Wedding At Hastings

A very pretty wedding was solemnized in the Church of Our Lady of Mount Carmel in Hastings when Margaret Mary Lynch, only daughter of Mr. and Mrs. John Y. Lynch became the bride of Joseph P. Powers, son of Mr. and Mrs. P. Powers of Otonabee. The nuptial mass was solemnized by Rev. J. J. Garvey. Mrs. E. Petticrew played the wedding music, and during the service Mrs. Frank Haly sang "Ave Maria."

The bride as given in marriage by her father, John Y. Lynch, and looked lovely in a gown of white triple sheer over satin and a finger-tip veil caught with a coronet of orange blossoms. She carried a bouquet of red roses. Miss K. Powers, sister of the groom, was bridesmaid, wearing a turquoise blue gown with a matching veil caught with a coronet of pleated net, and carrying a bouquet of roses. Mr. Wilfred Lynch, brother of the bride, was groomsman.

A wedding dinner was served at the home of the bride's parents, where her mother received in a black sheer dress trimmed with white and a corsage of Talisman roses. Mrs. Powers, who also received, wore a blue crepe dress and corsage of roses.

The couple left on a trip to Toronto, the bride travelling in a two-piece suit of blue wool with large blue hat to match. The groom's gift to the bride was a silver tea service, to the bridesmaid a gold locket, and to the groomsman a bill fold. They will live on the groom's farm in Otonabee.

Teresa Scollard Is Bride Of Allan Madill

The wedding took place Monday morning at the Church of the Immaculate Conception of Teresa Agnes Scollard, Reg. N., daughter of Mr. Frank Scollard and the late Mrs. Scollard, to Allan Joseph Madill, son of Mr. and Mrs. Allan Madill of Gooderham, Ontario. Monsignor O'Sullivan performed the ceremony and Mrs. J. A. MacDonald presided at the organ. Mrs. D. Campanaro sang during the srvice, singing "Mary, Dearest Mother" during the signing of the register.

Given in marriage by her father, the bride wore a toe-length gown of white brocaded satin cut on princess lines, with sweetheart neckline and full sleeves gathered at the wrist, and fastened down the back with tiny buttons. Her finger-tip veil was in coronet style and she carried a bouquet of Talisman roses. Miss Lourdes Scollard attended her sister in a dress of turquoise blue sheer with a full skirt and long bishop sleeves, and carried a bouquet of Briarcliff roses and maidenhair fern. Mr. Leo Leahy was best man.

After a reception at the Mayfair Cafe, the couple left on a trip to the Georgian Bay district, the bride travelling in a two-piece paddy green wool dress. The groom's gift to the bride was a vanity set, to the bridesmaid a gold locket, and to his best man, a travelling companion.

Harwood Girl Weds Airman

COBOURG, Sept. 8 (ENS)—In a setting of gladioli, Bethesda United church, Harwood, was the scene of a very lovely wedding at 3 p.m. Saturday, when Dorothy Ellen Elizabeth, elder daughter of Mr. and Mrs. F. D. McCulloch, of Harwood, became the bride of Flying Officer Ross George Davidson, R.C.A.F., Ottawa, son of Mr. and Mrs. George Davidson, of Camborne. Rev. M. C. Fisher officiated. Mr. Lyle Sherwin, cousin of the bride played the wedding music and during the signing of the register, Mrs. Garnet Isaac sang "Because."

Given in marriage by her father, the bride looked charming in a floor-length brocaded satin gown, her mother's wedding veil which was held in place with a wreath of flowers, and carried a cascade bouquet of Killarney roses. She was attended by her sister, Mrs. Murray Noble, of Baltimore, as matron of honor, and Misses Dorothy Lean and Dorothy Crossley, friends of the bride, as bridesmaids. The matron of honor wore a floor-length dress of heavenly blue chiffon jersey and the bridesmaids were gowned alike in floor-length pink sheer. Each of the attendants wore a floral headdress and carried nosegays of carnations, roses and forget-me-nots. Mr. Dickson Cross, friend of the groom, of Ottawa, was best man, and Mr. Murray Noble, brother-in-law of the bride and Cpl. George Lean, cousin of the bride, were ushers.

A reception was held in the Sunday School room of the church, whch was tastefully decorated with gladioli and fern. Mrs. McCulloch received the guests in a navy blue crepe dress and corsage of roses, and was assisted by Mrs. Davidson who wore Air-Force blue crepe and corsage of roses.

Later the happy couple left on a boat cruise on the St. Lawrence and Saguenay River. For travelling the bride chose a floral printed silk dress, beige coat with brown accessories. On their return they will reside in Ottawa where the groom is stationed.

Fashions

CASUAL JUMPER.

This easy-fitting, button-front jumper frock, Pattern 9211, is a honey for campus or office wear.... or, if you're a home body, just the thing for making the rounds twixt Red Cross, Canteen, and committee meetings. Use a warm wool mixture.

Pattern 9211 may be ordered only in misses' and women's sizes 12, 14, 16, 18, 20, 30, 32, 34, 36, 38, 40. Size 16, jumper, requires 1¾ yards 54-inch; blouse 2 yards 39-inch.

Pattern Number ....

Size ....

My Name ....

....

Address ....

I enclosed 20c for postage

Chapter Opens Fall Season

The September meeting of the Jeannette Scott Chapter I.O.D.E., was held at the home of Mrs. M. Comstock with the regent, Mrs. W. B. Gordon, in the chair. This month's work was discussed and it was decided that the Chapter members should be represented at the Blood Donors Clinic, and the Uptown Canteen on Thursday evenings, and that occasional visits should be made to the camp hospital.

During the summer the Chapter's adopted ship received boxes of useful articles for her men. Letters of appreciation were received from one of the officers and one of the men. Besides a further gift to the adopted ship, a donation will be sent to H.M.C.S. Peterborough. Mrs. C. Boate was chosen to represent the Chapter on the Hospital Auxiliary.

The rest of the meeting was devoted to the discussion of plans for a fall tea to be held November 6 at the Y.W.C.A.

Personals and Social News

Mrs. William Pudsey of Cavan is visiting her daughter, Mrs. E. A. Saunders of Newtonville.

◇ ◇ ◇

Elsie Saunders, Marshall Dunstin and Bruce Davis were visitors to Cobourg over the week-end, the latter two remaining longer.

◇ ◇ ◇

Robert Hurrle was soloist at the Millen-King wedding on Saturday and sang 'O Perfect Love" during the signing of the register.

◇ ◇ ◇

Miss Shirley Yarn, 174 Hunter Street East is visiting her grandparents, Mr. and Mrs. Dave Armstrong, in Millbrook.

◇ ◇ ◇

Miss Mary Catherine Shantz, of Rochester, N.Y., is visiting her grandparents, Mr. and Mrs. T. J. Lane, Hunter Street.

◇ ◇ ◇

Const. M. A. Pepe, R.C.M.P. of Calgary, Alberta, is visiting his parents, Mr. and Mrs. A. S. Pepe, 519 Elm Street, for two weeks.

◇ ◇ ◇

Mrs. Ken Patnaude (nee Rosemary Primeau) of New York, is visiting her mother, Mrs. Ethel Primeau, of Charles street.

◇ ◇ ◇

Mr. and Mrs. A. E. Cauley are at Saranac Lake, New York, to attend the funeral of Mrs. Cauley's sister, Mrs. Joseph A. Dunn.

◇ ◇ ◇

Mr. and Mrs. A. B. Smith of Hastings, Mr. and Mrs. S. K. Smith and Mr Cleve Smith of Peterborough atended the wedding of Miss Ruth Burkholder to Mr. John Hughes at Penetang, Ontario, on Saturday.

◇ ◇ ◇

Miss Audrey Clark and Miss Valetta Bolton, Chamberlain Street, have returned home after visiting friends in Montreal and Huntingdon, Quebec.

◇ ◇ ◇

Mrs. Ralph Brown and son Allan of Port Hope, and Miss Olive Hanna, Reg. N., of Port Perry were visitors at the home of Mr. and Mrs. Dave Armstrong, Millbrook.

◇ ◇ ◇

Copl. W. Plumpton of the Veteran Guard of Canada, has returned to Port Arthur after spending his furlough with his wife and family at 627 Oxford street.

◇ ◇ ◇

Mr. and Mrs. W. E. Plumpton have announced the engagement of their eldest daughter, Marjorie Cecelia to Dennis Clifford, eldest son of Mr. and Mrs. O. W. Hurle, Bolivar street. The wedding will take place September 25.

◇ ◇ ◇

Miss Grace Eldred, who leaves to join the RCAF (WD) on Friday, was presented with a pen and pencil set by the 720 fuse department of the Westclox, and with an identification bracelet by three girl friends, Misses Ruth Liddell, Pat Scollard and Lillian McMahon.

◇ ◇ ◇

Mr. and Mrs. Stanley Northey, of Selwyn, have announced the engagement of their younger daughter Idell Isobel to James Alexander Rose, younger son of Mr. and Mrs. David Rose of Warsaw, Ontario. The wedding will take place September 25.

Needlecraft Pattern

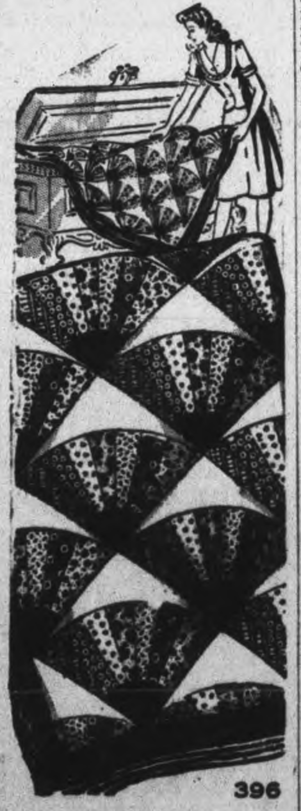

QUILT FOR BEGINNER.

This simple fan pattern is indeed a lucky quilt for a beginner. Just three pattern pieces form it. But what a chance to use up scraps! Use a different color for every spoke of every fan....or have each fan alike. (The result is a quilt you'll cherish!) Pattern 396 contains diagram of block; pattern pieces; instructions for quilt; diagram of quilt.

Pattern Number ....

Size ....

My Name ....

....

Address ....

I enclosed 20c for postage

SALLY'S SALLIES

Registered U. S. Patent Office.

© Copr. 1943, King Features Syndicate, Inc., World rights reserved.

Rev. Dr. T. J. Stannage, who has been visiting his aunt, Mrs. Samuel Ray, Water street, left this morning on an urgent call to the west coast.

◇ ◇ ◇

Mr. and Mrs. Harry Sarginson have announced the engagement of their daughter, Loran Jean to Delmar Roydon Jackman, son of Mr. and Mrs. George Jackman of Lakefield. The wedding is to take place in George Street United Church on October 2, at 2.00 p.m.

◇ ◇ ◇

The following were out-of-town guests on Saturday at the Miles-Friendship wedding: Mrs. Humphries and daughter Pauline, Miss Connie and Mr. Frank McKelvie, all of Campbellford, Mr. and Mrs. Ray Archer, Mr. and Mrs. Ward Archer, Mr. and Mrs. John Miles, Mrs. Sweet, and Mr. A. Hughes, all of Oshawa

◇ ◇ ◇

The following ladies helped in the Training Centre Canteen on Sunday afternoon, and also helped with the evening sing-song: Miss Helen Lytle, Mrs. W. Liddell, Mrs. S. Damon, Mrs. W. J. Davies, Mrs. E. Pearse, Miss Marie Kearns, Miss Viola and Miss Muriel Crouter, Mrs. B. McLeod and Mrs. R. Cottrell. During the afternoon the Salvation Army Band played a variety concert for the men.

◇ ◇ ◇

Victory Workers Re-open

After a rest of two months the Victory Workers re-opened their rooms on Tuesday afternoon with a business meeting, the president, Mrs. Bruce Fowler, in the chair. During the business session four cards of thanks for cigarettes from boys overseas were reported, and the members voted to continue sending cigarettes. Arrangements were also made to fill at least three ditty bags which will be shipped through the Peterborough Naval Auxiliary, and to send garments to the Remake Revue in Toronto; the latter in response to a request from the Women's Auxiliary of Canadian War Services there. Before closing the new meeting hours of two till five o'clock on Tuesdays and Thursdays were agreed upon.

◇ ◇ ◇

Bride Entertained

Mrs. Manuel Miles (nee Gwendoyln Friendship) was guest of honor at several showers prior to her marriage on Saturday. Miss Lamoyne Cook was hostess at a miscellaneous shower, Mrs. B. Wilson gave a cup and saucer shower, Mrs. R. Willis entertianed at a personal shower Mrs. J. Wilson gave a miscellaneous shower. The girls of the refrigeration unit presented her with a large wall mirror at a miscellaneous shower.

DOROTHY DIX

WOMAN CAN ONLY GUESS WHY HER MATE ACTS STRANGE.

This May Be Due to Business Worry; Wife Needs Sense of Humor.

The favorite complaint of husbands is that wives do not understand them. Of course they don't. No woman ever understands any man, least of all the bundle of contradictions to which she is united in the holy bonds of matrimony, and the longer she studies him the greater mystery he is to her. All that the cleverest woman can do is to guess about why her husband acts the way he does, and she generally guesses wrong.

No woman, for instance, ever understands her husband's general attitude towards marriage. Not being a moron; he knew that marriage curtails a man's liberty and commandeers his pocket-book. Why, then, did he go to the trouble and expense of setting up a home unless he expected to stay in it, or take upon himself the support of a wife unless he enjoyed her society so much that he considered it worth the price?

She can't understand why, when before marriage, her husband could spend hours upon hours talking to her without wearying, after the wedding he only grunts when she speaks to him, and is about as entertaining a fireside companion as a stuffed shirt. Nor can she understand when before marriage she had to practically sweep the man out of the house to get rid of him after marriage she has to use a lock and key to keep him in.

No woman understands why, when her husband knows perfectly well that she is pining for a few compliments from him, a little love-making, and an occasional kiss that doesn't feel as if it came out of the icebox, he won't give them to her. He will work himself to death to give her a fine house, a limousine and matched pearls but wild horses couldn't drag out of him the fact that he is still romantically in love with her and thinks she is glamour girl No. 1.

No woman can understand that the reason her husband won't give her an allowance isn't because he is a tightwad who begrudges her the money but because he gets the same sort of kick out of being the source from which all blessings flow to her as we do out of giving candy to a child. Nor can she understand that when he complains to others about her extravagance it is his way of calling attention to what a good provider he is and how lucky she is to have a men who can dress her like Solomon in all his glory.

No. Wives don't understand their husbands. Maybe God never intended them to, or else He would have given them a Divine dispensation that would have enabled them to know how to manage the men; when to shut their eyes and be as blind as a bat, and when to be sister Annie on the house tops, with their gaze riveted on the little cloud on the horizon no bigger than the new blond stenographer; when to be as credulous as a fool; when to let husbands know wives have their numbers and they had better watch their steps; when to jolly and when to lambast; when to forgive and when to hustle to the divorce court.

How else, save through supernatural wisdom, is a wife to know that the big, strong, husky man who perhaps manages hundreds of other men, wants her to treat him like a little boy, pet him, call him baby names, and coddle him, just as his mother used to do when he was three years old? How else is a woman to realize it is no sign that her husband has ceased to love her because now and then he wants to have a little flirtation, just as he used to want to play hooky from school? And how else is she to know that he wants his wife to treat him as his mother used to do when he was naughty, spank him, forgive him, kiss him, and forget it?

Nor how can a mere ordinary woman, wihout any occult powers whatever, sense that a great big grownup man can be just as jealous of a baby as he could be of any handsome heartbreaker, and that if she doesn't want her husband to take to roaming she had better spend more time holding his hand and telling him how wonderful and booful he is, instead of lavishing all her blandishments on a bald-headed infant?

And how can a wife, who is not a mind-reader, know that when her husband comes home and slams the door behind him, kicks the cat and spanks the children, it isn't because he is a grouch or a meanie, it is because he is worried to death over his business, sick with fear over what may happen to those he loves better than life itself?

And how is a woman to know that what she needs more than anything els in dealing with her husband is a sense of humor, and to be able to see just how funny are all his fussy little ways? A laugh hung on a hair trigger has saved more marriages than all the cardinal virtues. No. Wives don't understand their husbands. They never can. And perhaps that is lucky for both parties.

(Released by The Bell Syndicate, Inc.)

Chapter Plans Fall Activity

The opening meeting of the Major Bennett Chapter I.O.D.E. was held Tuesday evening at the home of Miss Margaret Loudon, Brock street, with the regent, Margaret Preston in the chair. An interesting reading, entitled "Our Badge" was given by Margaret Skitch. Plans for fall activities were discussed and it was decided the chapter would fill 25 ditty bags for the Navy. In response to a request it was decided to donate a sum of money to H.M.C.S. Peterborough for comforts.

A concert by tne Salvation Army Band and Songster Brigade in the Collegiate Auditorium some time this fall will be sponsored by the Chapter, and a rummage sale will be held October 1 with Betty Lyle as convener.

It was reported that in response to a request from headquarters last spring, the Chapter had collected fifty articles and 47 pounds of clothing for the Polish Relief Fund, with Helen Barnes as convener. It was decided to continue to send members to the Blood Donors Clinic, and to give dances for the soldiers at the Y.W.C.A.

THE STARS SAY . . . .

By GENEVIEVE KEMBLE

For Thursday, September 9

A MOST PROPITIOUS time for forging ahead to cherished goals, will define its programs and well organized plans for promotion, favors, preferment or any form of cooperation desired from employers, superiors, friends or those in authority. This holds for business as well as personal life, where social and family standing may prove a practical asset. However, there is menace from reckless, impetuous or erratic moves or behaviour that might jeopardize the worthiest efforts. Make changes, travel and promote plans with discretion, moderation and acumen, and all may be surprisingly accelerated in business life. But be tactful in private or emotional relations, which are under adverse forecast.

Those whose birthday it is are encouraged to make well organized and constructive plans for progress and fulfillment of high ambitions by proper approach to those in power and prestige, employers, superiors or those who might prove friendly to personal objectives. But use finesse and tact and not an erratic, over-forceful, reckless or impetuous approach, which might prove futile. Similar methods should be used to preserve happiness in the family.

Hastings News

Mrs. Arthur Fleming of Hastings, fell and broke two small bones in her wrist. Dr. Atkinson of Norwood, was the attending physician, taking her to Nicholls Hospital, Peterborough, where the bones were set.

Mr. and Mrs. William Tate and son John of Belleville, are sending a few days with their respective parents, Mr. and Mrs. W. Tate and Mr. and Mrs. Cruikshanks.

Mr. and Mrs. Hayden Kelly and daughter Shirley, of Peterborough, spent the week-end with the former's parents, Mr. and Mrs. L. E. Kelly.

Miss Doris Moore is spending two weeks' vacation with Miss Lucy Insley of Toronto.

Mr. Clifford Baker, of Toronto, spent the week-end with Mrs. Baker and family.

Misses Evelyn Rigby, Reg. N., Edna Rigby, Reg. N., Ada Armstrong, George Rigby of Havelock, Herb Lush of Peterborough and Marvyn Preston, of Hastings, attended the garduation class at the Ontario Hospital, Whitby.

Wellington (Bud) McKee is spending a holiday with his mother, Mrs. McKee, at Listowel.

United States Refuses Aid To Argentine

WASHINGTON, Sept. 8 —(AP)— Possibly jealous and fearful over the growing power of Brazil, Argentina has asked for—and been firmly refused—United States lease-lend materials, including the implements of war.

The request came from the Argentine Foreign Minister, Vice-Admiral Segundo Storni Aug. 5, and the flat turndown was released by State Secretary Cordell Hull last night. The exchanges, were made public here and in Buenos Aires.

The Argentine cabinet distributed the messages without comment.

Storni contended Argentina was pro-Ally, though it is the only neutral in the hemisphere. All others have broken off relations with the Axis.

As long as Argentina stays out of the inter-American hemispheric defence setup, it would be folly for the United States to allow this country to have American-produced instruments of war, Hull intimated.

Plain Statement

Said Hull:

1. Only Argentina, of the 21 American republics (13 of whom have declared war) has not broken relations with the Axis, nor has it severed financial and commercial relations, and as a result has authorized financial transactions beneficial to the enemies of the United Nations.

2. Axis agents continue to engage in espionage activities in Argentina which cost United Nations ships and lives. They spread Axis propaganda, and their publications receive supplies of newsprint at favorable prices through the intervention of the Argentine ministry of agriculture.

3. Argentina is the only America republic still maintaining radio-telephone and radiotelegraph communications with Japan, Germany and Italy.

All these, said Secretary Hull, were contrary to inter-American agreements to which Argentina had fully subscribed.

They explained convincingly, he indicated, why Argentina's neutrality had ont been "understood."

Audience Of 70,000

OTTAWA, Sept. 8—(CP). — First R.C.A.F. all-service musical show, "Blackouts of 1943," played to approximately 70,000 members of the Army, Navy and Air Force during its recent five-month tour, it was announced last night. The cast of 33 airmen and airwomen played some 70 performances before personnel of isolated "bush" stations.

Worst Railroad Wreck In U.S. History—66 Dead

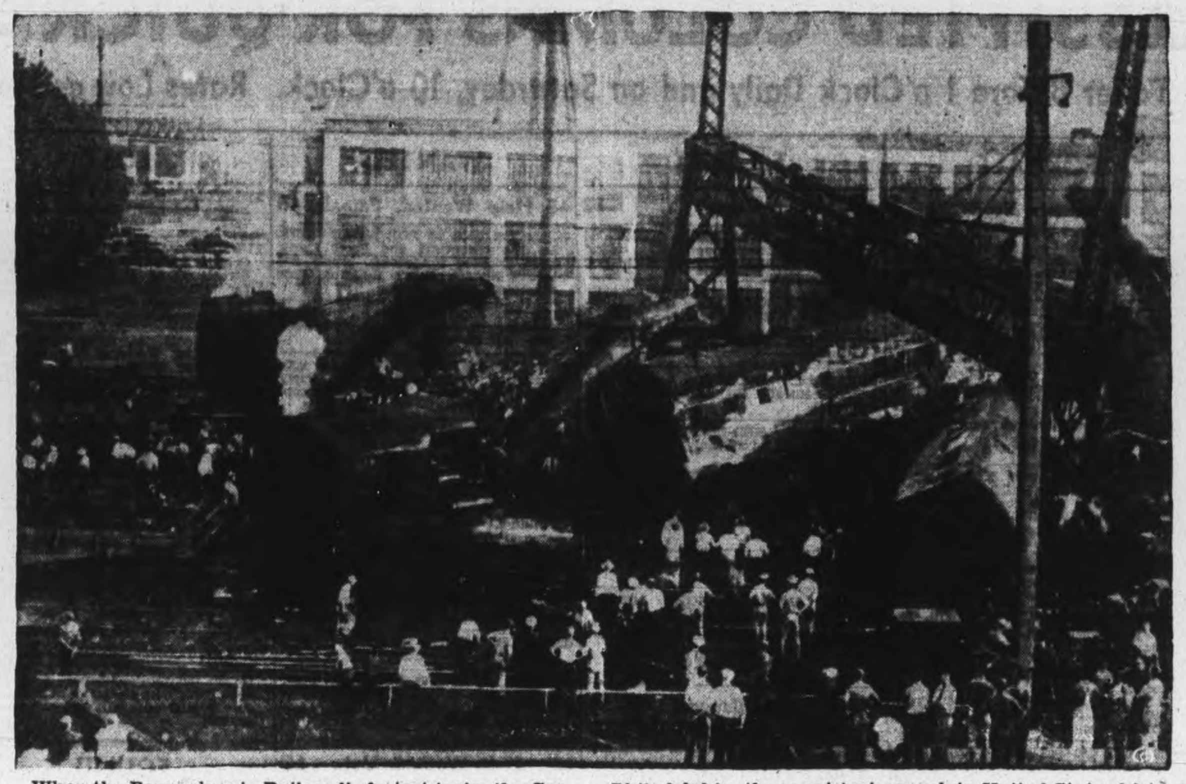

When the Pennsylvania Railroad's fastest train, the Congressional Limited, broke in two on a curve in northeast Philadelphia, the worst train wreck in United States history resulted. Here is the scene of the wreckage.

Millbrook News

Mrs. H. Ross Edmunds, her son, Donald, and daughter, Mrs. George Sedgewick, of Peterborough, motored to Beaverton for the week-end and were accompanied home on Monday by Mr. H. Bemister, who will spend the winter here with his daughter, Mrs. Edmunds.

Mrs. Milton Jewison, of Peterborough, whose husband is overseas, was home for the holiday week-end with her mother, Mrs. B. L. Richards. A. A. Wheeler, who spent last week in Toronto with Mrs. Charles Needler and other relatives, returned home at the week-end. Mrs. Edmund Ball, who was in Peterborough most of last week with her friend, Miss Florence MacNaughton, at the Y.W.C.A., returned home Saturday.

Mrs. L. M. Bonneville was in Port Hope over the week-end with her son and his wife, Mr. and Mrs. Eustace Bonneville, the occasion of the visit being the fact that her little grandson was baptized in St. Mark's Anglican Church on Sunday morning. Miss Eleanor Bigelow, who spent the summer in Muskoka, returned home last week, and left for Toronto on Monday to resume her teaching duties when the schools reopen Tuesday morning. Mrs. Loftus Larmer is on a trip to the West, where she is visiting relatives and friends in the vicinity of her former home at Frobisher. Sask.

Dr. H. A. and Miss B. M. Turner, who have spent the summer at their cottage near Crowe's Landing, Stoney Lake, have returned home. Reeve P. I. and Mrs. Bentley, who have been holidaying near Bewdley, completed their vacation at the week-end. Mrs. W. F. Bannister, Presbyterial Mission Circle secretary, spent last week attending the school for leaders at the O.L.C., Whitby, and will give her report of the session at the September meeting of St. Andrew's W.M.S., which will be at the home of Miss Blanche Clarry, Park Roadway.

LAC. J. W. Thorndyke left at the week-end for his station at St. Thomas, Mrs. Thorndyke accompanying her husband, who had been on a two weeks' furlough.

Mr. and Mrs. Henry Armstrong were down from Toronto for the holiday week-end with Mr. and Mrs. A. J. Mulligan, Mrs. John Dawson and Mrs. H. W. Johnston accompanying them back on Monday for a visit.

Schools reopened Tuesday, the Continuation School with Clare E. Wilson, B.A., as principal, and the Misses Honor Gibson, B.A., of Port Hope, and Frances Wally, B.A., of Sarnia, as assistants; and with Percy Hamilton as principal of the Public School, Misses Jean Burnham and Gladys Williamson completing the staff.

Miss Dorothy Harker, who has held an office position in Toronto for the past two years, and her sister, Wilda, daughter of Mr. and Mrs. Harry Harker, are attending the Peterborough Business College for the current term.

Teachers who returned to their schools for the reopening on Tuesday included Miss Ruth Ball, to Oshawa; Muriel Ball, to Lindsay; Bernice Smith, to Omemee; Marie Douglas, B.A., to Newmarket; Florence Fallis, to Whitby; Margaret Smith, to Highway 28; Barbara Argue, to Fairmount; Kathleen Smith, to Niagara Falls; Dorothy Smith, to Croker Creek, near Newtonville; and Betty Carveth, to Zion.

Mess Room Chatter

By ALAN RANDAL
Canadian Press Staff Writer

WITH THE R. C. A. F. SOMEWHERE IN ENGLAND, Sept. 8 — (CP). — If they call Pilot Officer Syd Sinclair of Hamilton, Ont., the "bellowing bomb aimer," it's all right with him. And it's all right with his crew too because if it weren't for Syd and his high-powered bellowing, well . . .

Syd and his crew fly in a squadron commanded by Wing-Cmdr. W. A. McKay of Vancouver. They had been to Essen and their plane was hit by flak. One engine caught fire. They couldn't land on the only British air base they were able to reach because of enemy intruders so they headed out to sea and the pilot landed about two miles from shore with his wheels down and the boys took to the water.

The emergency dinghy was damaged in landing and the crew had to rely on their Mae Wests to remain afloat. The English wireless operator couldn't swim so Sgt. George Sharpe of Ottawa and PO. Keith Patterson of Little Current, Ont., remained with him while Sinclair swam for shore to get help.

As he neared the coast he started hollering—so loud those on the shore heard him and sent a rescue launch out to pick up the whole crew.

Flt. Lt. "Jay" Chasanoff, the 'mad adj' of Canadian Bomber Group's Lion Squadron is largely responsible for that name and for their having been adopted by a movie outfit. Now, it is understood the squadron is going to adopt one of the lion cubs presented to Prime Minister Churchill during his African visit and the Canadians have a reservation in with the zoo for a cub named "Mareth" after the famous Mareth Line. It's mostly Chas' work.

The idea came to him one night. Bright and early next morning the former Selkirk, Man., lawyer's voice came over the telephone to headquarters, excited and shrill:

"I gawttanidea . . . you know that lion?"

"What lion? I do not know any lion," says the wing commander on the headquarters end.

"Why," says Chas, "of course, sir, you know that lion, that one they gave Churchill."

"Oh yes," says the wing commander, by name of Roger Irwin formerly of the Toronto Star. "I do not know that lion, but I have heard of it."

"Well," adds Chas, "we wanna adopt that lion."

The adoption ceremony takes place shortly, Roger having fixed it up with 10 Downing street.

Police Get Raise

TORONTO, Sept. 8 — (CP). — City Council last night authorized a blanket 10 per cent salary increase for members of the City Police Department. The council voted 14-9 for the increase, reversing an earlier vote of 10-4 against the increase.

To Discuss Rentals

OTTAWA, Sept. 8 — (CP). — The Canadian Building Owners' and Managers' Association, through which representations to Government authorities concerning rental regulations will be made was formed at a meeting here yesterday of representatives of building owners and managers in Vancouver, Toronto and Montreal.

Charged With Fraud

MONTREAL, Sept. 8 — (CP).— Ronald Lowry of Windsor, Ont., yesterday was taken into custody by city police on charges of fraud following investigation of the passage of a series of worthless cheques in the district. He will be arraigned on five charges of btaining money on false pretences.

Aids Recruits

LONDON, Ont., Sept. 8.—(CP).— Pointers for the raw recruit are contained in a pamphlet now being distributed here. The booklet gives details on military dress, kit and equipment, orders, health and saluting—including such helpful hints as "dont wash socks in very hot water unless you are growing smaller."

Nothing Is Safe

WINDSOR, Sept. 8—(CP). —Mike Woynarski of Windsor could hardly believe his eye when he came home one night and discovered his 150 cement blocks had disappeared from the back yard. He says they took up a lot of space and he still is trying to figure out how they were carted away. Police are investigating.

Warkworth News

Mrs. Jack Cowie has returned to Colborne after spending a week with her mother, Mrs. Frank Anderson, who is ill.

Misses Mary Stewart and Ona Shaw returned after spending a few days in Peterborough.

Miss Margaret Lonergan, Toronto, is spending her holidays with her mother, Mrs. Frances Lonergan.

Mrs. Martha Gorman is visiting her daughter, Mrs. Edward Barry, Colborne.

Miss Madeline Laurie, who has been spending the summer with Mr. and Mrs. A. B. O'Connor, has returned to Hawkesbury.

Mrs. Leslie Hardy and Mrs. Walter Acker are spending a few days in Cornwall.

Mrs. Floyd Clarke and Opal have returned to Hamilton after spending a week at their home here.

Mr. and Mrs. Neil Thompson, Oshawa, have been spending a week at their home.

Mr. Harry Wilson, Toronto, spent the week-end with his parents, Mr. and Mrs. Marshall Wilson, Norham.

Mr. and Mrs. George Beatty, Burnley, are visiting relatives at Brockville.

Miss Ina Bowen returned to Windsor Sunday.

Mr. and Mrs. Edgar Lane, Wallbridge, visited Mr. and Mrs. Oscar Laver, Norham, also Mr. and Mrs. George McKee, Sunday.

Misses Elizabeth Meiklejohn and Dorothy Laver left on Monday for Creemore where they have been engaged as teachers.

Mr. and Mrs. Harold Grant, Toronto, spent the week-end and holiday with her parents, Mr. and Mrs. Ray R. Mallory and also visited her parents, Mr. and Mrs. John Grant.

Mr. Cyril Churchley, Jr., Galt, spent the week-end with his parents.

Mr. and Mrs. George Holland and John Trotter, Kingston, sent the week-end with her mother, Mrs. A. Liscumbe.

Mr. and Mrs. Arthur Davey and family, of Norwood, spent Sunday with Mr. and Mrs. Alex Lockhart.

Misses Laurel and Velma Arkils, Belleville, Mrs. J. Arkils and Mr. Craig Arkils, Castleton, were guests of Mr. and Mrs. W. B. Baker Sunday.

Mr. and Mrs. Ross Moore, Peterborough, were week-end visitors of her parents, Dr. and Mrs. J. R. R. Cooper.

Mrs. Fred Ward has been spending a few days in Peterborough.

Mr. and Mrs. James Finlay, Peterborough, were guests of his parents, Mr. and Mrs. Lew Finlay during the week-end and holiday.

Mr. and Mrs. Robert Bateson, Meyersburg were guests of Mr. and Mrs. J. M. Greenly over the week-end.

VICTORY MONUMENTS

LONDON — (CP). — Huge stores of granite for German "Victory Monuments" are still lying in a number of places in Sweden. They were ordered to build Hitler monuments in Berlin and Nuremburg.

1st Sub-buster Missing After Crash

HALIFAX, Sept. 8 —(CP)—Wing Cmdr. J. M. (Jake) Young of Oakville, Ont., one of the first R. C. A. F. fliers to carry out a successful attack on an enemy U-boat, has been reported "missing, presumed killed," in an airplane crash in Newfoundland, Eastern Air Command announced to-day Three other airmen also were presumed killed when the plane crashed into a lake shortly after taking off from nearby airdrome.

Cause of the crash is unknown, and a court of inquiry has been appointed to investigate. Salvage operations have been started in an effort to locate the plane or bodies of the airmen.

Those lost in the crash, with their next of kin, are:

Wing Cmdr. Young, whose wife lives at Oakville.

Sqdn. Ldr. J. Grant Mackenzie whose wife lives at Toronto.

FO. V. E. Bill, second pilot, whose mother, Mrs. Thomas Bill, lives at Winnipeg.

LAC. G. Ward, aero-engine mechanic, whose father, Sidney Ward, lives at Toronto.

Wing Cmdr. Young was mentioned in dispatches in the last New Year's honors list for his "sub-busting" activities in the North Atlanitc. He had been in the R. C. A. F. since the outbreak of war, and was a member of the City of Hamilton squadron.

Will Publish Texts

BUENOS AIRES, Sept. 8.—(CP). —The Argentine Cabinet last night decided to publish the texts of messages exchanged between United States Secretary of State, Cordell Hull, and Foreign Minister Segundo Storni in which Hull refused an Argentine bid for lend-lease aid.

Brazil Wants To Help

RIO DE JANEIRO, Sept. 8. — (CP). — President Getulio Vargas, speaking yesterday on the 122nd anniversary of the independence of Brazil, said the supreme objective of his country at this time "was to aid in winning the war and placing Brazil in a position to collaborate with the victorious nations in the re-establishment of peace."

Winnie Is First Bond Buyer

Prime Minister Winston Churchill is pictured here, in Washington, D.C., buying the first $100 war bond in the third war loan drive, which is to begin next week. Secretary of the Treasury Henry Morgenthau, Jr., RIGHT, is giving him the bond.

John Cudahy Dies In Fall From Horse

MILWAUKEE, Sept. 8 (AP). — John Cudahy, 55-year old director of the Wisconsin Council of Defence and former United States diplomat, was killed yesterday in following his favorite sport—horseback riding. It is believed Cudahy was thrown when his horse stumbled in trying to jump a ditch.

Cudahy was named Ambassador in 1933 by President Roosevelt and served until 1937 when he was made Minister to Eire. He became Ambassador to Belgium in 1940 and held that post until 1943 when he returned home. He was anexplorer and big game hunter, and the author of several books. He became Civilian Defence Director last Feb. 23.

Should Draft Peace

TORONTO, Sept. 8.—(CP).— A group of men representing the "moral law" should be included in the body making the new peace after the war, Msgr. Fulton J. Sheen of the Catholic University of America said yesterday in an address broadcast over the CBC National Network.

Grocers May Hold All Ration Books

OTTAWA, Sept. 8 (CP). — Provision for the holder of a ration book owner to leave his book, card or a sheet from the book with his retailer is contained in a consolidated order covering rationing rules, issued to-day by the Prices Board.

The order provides that the book, card or sheet left with the retailer must include the stub signed by the consumer. Every time a sale is made to the consumer, the retailer must detach enough coupons to cover the quantity delivered.

It was learned this provision applies to cash as well as to charge-account customers. It applies to many housewives who deal steadily with the same retailer, in addition to those who order by telephone from one retailer and do not wish to take in ration books every time they intend to purchase rationed goods.

HOW CAN I BE MORE BEAUTIFUL?

PEPSODENT WITH IRIUM CAN ADD BEAUTY TO YOUR SMILE!

You will have more poise ... more charm ... even more pleasing personality, if you can smile confidently ... buoyantly. And you can, if your teeth are given their natural brilliance. Make sure that your teeth are bright and lustrous. Film on teeth collects stains, makes teeth look dull and dingy. Pepsodent with Irium removes that film ... uncovers the natural brightness of your smile.

Only Pepsodent contains IRIUM

Remember ... DON'T WASTE PEPSODENT
Help save for others, and there will be enough for you.

1. Pour Pepsodent Powder in your hand, not on your brush. Use only a spot the size of a nickel. It's enough.
2. Measure out ¾-inch of Pepsodent Paste on brush. It's plenty. Always squeeze and roll tube from the bottom.
3. Buy the large size when you buy Pepsodent Tooth Paste. Save metal ... save yourself time. Get more paste at less cost.

Bargain in Nourishment

FRY'S COCOA

A Cup Of Fry's Is A Cup Of Food

GOING UP!

CONSTRUCTION is booming in Canada's capitol ... buildings are full before they're finished. Stephen Masters, 41 years a mason, works early and late on a hostel for girls employed by the Government. "Time's important," says Stephen, "but my wife always has breakfast ready early. She gives me Kellogg's Corn Flakes. I eat them every night, too ... they're so easy to digest and the flavour just hits the spot." Let Kellogg's Corn Flakes save time, work and fuel for you too. Get some tomorrow.

FOOD NEWS

It's no news that more and more people every day are shopping at F & G and Braund's. The answer is service, quality and price.

SAXON PASTRY FLOUR
24-lb. 75c — 7-lb. Bag 25c

LIGHTNING Floor Cleaner — Per Bot. 25c

HAWES' Floor Wax — 1-lb. Tin 45c

BLUE RIBBON Baking Powder — 1-lb. Tin 23c

Fresh Fruits & Vegetables

PEACHES Good canning varieties are coming now but in very limited quantities and the demand is greater than the supply.

TOMATOES Can Tomatoes now while the quality is good. The price is very reasonable.

MAPLE LEAF PURE LARD - - lb 19c

FRESH FISH
FRESH or SMOKED FILLETS lb 30c
FRESH CAUGHT White Fish lb 35c

MAPLE LEAF BLUE BRAND BEEF
A good roast of beef is always acceptable. You can buy beef with confidence from any Braund or F. & G. Store.

SPRING LAMBS
Excellent quality lambs are procurable in quantities now. Shoulders, legs, loins or chops.

QUAKER CORN FLAKES - 2 Pkgs. 15c

KEENS D.S.F.—Puts Zip in Pickles
MUSTARD ¼-lb. Tin 26c · 1¼ oz. Tin 10c

PALMOLIVE SOAP - 2 Bars 11c

RED LABEL BLUE RIBBON TEA ½-lb. Pkg. 37c
Coupons 1-15 valid (4 coupons)

E. C. Braund | F & G MARKETS
There is a Store in Your Neighborhood

USE THE EXAMINER CLASSIFIED COLUMNS FOR QUICK RESULTS

Bring or Phone your Ad - Dial 4641 - to the Ad Taker Before 1 o'Clock Daily and on Saturday, 10 o'Clock. Rates Low as 1½c per word

Births Marriages In Memoriam Cards of Thanks Deaths

BIRTH

HOAR — To Mr. and Mrs. Leslie Hoar, Lindsay (nee Lillian O'Toole) at St. Joseph's Hospital, September 3, 1943, a daughter, May Ailien.

ENGAGEMENTS

Mr. and Mrs. Stanley Northey of Selwyn, Ontario, wish to announce the engagement of their younger daughter Idell Isobel to James Alexander, younger son of Mr. and Mrs. David Rose, Warsaw, Ontario. The wedding to take place on September 25th.

Mr. and Mrs. Harry Sarginson wish to announce the engagement of their daughter Lorna Jean to Delmar Roydon Jackman, son of Mr. and Mrs. George Jackman of Lakefield. Wedding to take place at George Street United Church, October 2, at two o'clock.

Mr. and Mrs. W. E. Plumpton announces the engagement of their eldest daughter Marjorie Cecelia to Dennis Clifford, eldest son of Mr. and Mrs. O. W. Hurrle, Bolivar street. The wedding to take place quietly, September 25.

DIED

HOAR — On Friday, September 3, 1943, at St. Joseph's Hospital, infant daughter of Mr. and Mrs. Leslie Hoar.

HINTON, Frederick D., Private — Accidentally on No. 7 Highway on Monday evening September 6, 1943, Frederick D. Hinton in his 26th year.

The remains were forwarded on the 7:10 a.m. C.P.R. train this morning, from the Belleghem Funeral Home, 190 Hunter street, for service at the Bates and Maddock's Funeral Home, 106 Avenue Road, Toronto, at 2 p.m. Friday. Interment, Mount Pleasant Cemetery.

KEMPT, Mrs. Annie—Suddenly at her late residence, 246 McDonnel street, on Tuesday, September 7, 1943, Annie Smith, beloved wife of the late Alfred Kempt, age 66 years.

Funeral Thursday, September 9 at 2:30 from the Mather's Funeral Home, Keene. Rev. George Murray of Keene United Church officiating. Interment in Keene Cemetery.

IN MEMORIAM

HUBBLE — In loving memory of Mother, Mrs. Nathan Hubble who passed away September 6, 1942.

I cannot say, and I will not say
That she is dead,—she is just away!
With a cheery smile, and a wave of the hand,
She has wandered into an unknown land,
And left us dreaming how very fair
It needs must be, since she lingers there.
And we—Oh we, who the wildest yearn
For the old-time step and the glad return—
Think of her faring on, as dear
In the love of there as the love of here;
Think of her still as the same, I say:
She is not dead—she is just away!

— Lovingly remembered by Mr. and Mrs. J. F. Monaghan and Family.

CARDS OF THANKS

Mrs. John S. Graham and family wish to express their sincere appreciation to relatives, friends and neighbours for the many acts of kindness and floral tributes during their recent sad bereavement.

I wish to thank all the kind friends and neighbors, and those who provided cars, for their beautiful floral offerings and acts of kindness, during my recent sad bereavement. — Mrs. Melville Stewart.

FLORISTS

TURNBULL'S FLOWERS LIMITED 441 George Phone 7583 Nights 3257

THE PETERBOROUGH FLORAL CO Flowers Delicately Arranged For All Occasions 436 Water. Telephone 6912—Nights 6746

COMING EVENTS

First insertion, 20 words or less, minimum charge 50c. Subsequent consecutive insertions 40c per insertion. All over 20 words, 2c per extra word per insertion.

RADIO STATION CHEX BROADCASTS ALL SOCIAL COMING EVENTS EVERY MONDAY WEDNESDAY AND FRIDAY AT 3:45 TO 4:00 P M PETERBOROUGH BROADCASTING COMPANY LTD

THE BAND OF THE PRINCE Wales Rangers will meet at the band room at 7 p.m. Thursday, September 9th to participate in the Legion parade.

A BINGO WILL BE HELD TOnight in the Legion Hall at 8.15. There are many fine prizes including Esmonds, card tables, magazine racks, table cloths, towels, pillow cases, end tables and cash. A free prize of $44.00 in the freezeout. Come along and help the British War Victims Fund to which we have contributed to date $1500. Admission 25 cents, extra card 10 cents.

Coming Events

(Continued from Preceding Col.)

THE SEPTEMBER MEETING OF the R.C.A.F. Ladies' Auxiliary will be held Thursday, September 9 at 2:45 at the Green Room of the Y.W.C.A. All members asked to attend.

57TH REGIMENT CHAPTER, I. O. D. E. will hold September meeting in Armouries tomorrow afternoon at 2:45.

DANCE AT RYE'S PAVILION — Thursday, Sept. 9th. Graydon Sheldon Orchestra. Modern and Old Time Dancing. Admission: Ladies 35c, Gents, 50c. Tune in CHEX. 9.30 to 10.00.

DANCE AT RYE'S PAVILION — Friday night, Sept. 10. Modern and Old, Time Dancing Moloney's Orchestra. Admission ladies 35c, gentlemen 50c

NAVAL AUXILIARY MEETING, Wednesday, September 8, eight o'clock, Green Room, Y.W.C.A.

PERSONALS

HOWARTH'S CARMINATIVE QUICKLY relieves feverishness upset stomach wind cramps colic and other disorders of infants, due to teething etc. Gives comfort and restful sleep 35c at all drug stores.

"SLENDOR TABLETS," HARMLESS and effective. Two weeks' supply $1.00. At Fuller's, Lynch's and Tamblyn's Drug Stores.

MEN 30, 40, 50! WANT NORMAL PEP vim, vigor? Try Ostrex tablets. Contain tonics, stimulants, iron, vitamin B1, Calcium, phosphorus. Introductory size 35c. If not delighted with results first package, maker refunds low price. At all druggists.

RELIEVE INDIGESTION, ACID STOMach. Indigestion Discomfort with "WILDER'S STOMACH POWDER." and enjoy life again. Pleasant tasteless. 50c and $1.00 at Bogue's, Finn's, Lynch's and Tamblyn's Drug Stores.

MADAME "M." PALMISTRY AND Phrenology. 230 Charlotte. Readings from 10 a.m. to 10 p.m. No appointments required.

FULLER BRUSH PRODUCTS J Wright, 580 Bolivar. Telephone 8502

FULLER BRUSH REPRESENTATIVE Telephone 9778

RAWLEIGH'S PRODCTS. 360 SIMcoe. Telephone 3055.

Custom Tailoring

DOES YOUR COAT OR SUIT NEED Altering? Have it done now. Tony Pepe, Greene Building. Dial 4293.

Piano Tuning

WILLIAM POTTER PIANO TUNING (Formerly Heintzman) Dial 9462

3a Hairdressers 3a

PARIS BEAUTY SALON — SPECIAL Permanents $1.95, includes Shampoo, Finger Wave, Testing, and Individual Cut. Telephone 5311. 184 Hunter W (opposite Bell Telephone Co.)

SPECIALS — END PERMANENTS $1.00 up. Oil Permanents $2.50 up. Downer's. Dial 8874.

MARY MARINO SUGGESTS FOR FINE, Dry Hard-to-curl Hair, one of her better Oil Waves at $7.50. Other Oil Waves from $3.50 up. Dial 8663.

HOLLYWOOD OIL PERMANENT WAVES Regular $5.00, for $3.50. Rosanne Beauty Salon, Kresge Building. Dial 8837.

FOR SALE

4 Miscellaneous 4

MAN'S BICYCLE. TELEPHONE 5088.

1940 CONSOLE STEWART-WARNER, Vibrator Battery. Mrs. J Danford, Baillieboro, Telephone 5-14.

ELECTRIC REFRIGERATOR, BABY Buggy, Child's Rock-a-Roll. 661 Aylmer.

MAN'S BICYCLE, WOMAN'S WRIST Watch. Telephone 7648.

FIFTY FEET RUBBER HOSE. WILL Exchange for War Certificates. Write Box 864, Peterborough.

LARGE SIZE DOLL PRAM. MORNings or Evenings. 270 William Street.

ANTIQUE WALNUT TABLE AND Clock, also Shutters. Telephone 5181. 282 Stewart.

JOBBERS
Plumbing and Heating Materials
Pipe, Belting, Pulleys, Shafting, Saws,
Electric Motors, Machinery
Steel Drums and Barrels
Iron—Steel—Metals
Buildings Wanted for Wrecking
THE PETERBORO METAL CO
256 Simcoe. Telephone 8301

KITCHEN SINK, COMPLETE, INLAID Linoleum 6½ x 12, Fire Basket for Fireplace. Antiques—Rosewood Melodeon, Table Dressing Mirror, Sofa, newly upholstered. Books—"Harvard Classic" (50 volumes of world's best literature), Complete "Dickens," leather; "Modern Eloquence," 10 volumes Selected Speeches and Lectures; "Stoddard's Lectures," 15 volumes, in Morocco, illustrated World Travels; "Carlyle" complete, New Century Dictionary, 10 volumes. Evenings, 468 Monaghan Road.

ELECTRIC COMBINATION STOVE. 7889.

COOK STOVE, $10.00. WRITE BOX 77, Examiner.

THREE REAL GOOD UPRIGHT PIANOS good tone and finish. Tuned and Delivered. Parks' Studio, 208 Charlotte Street.

HAVE YOUR
SHIRTS
Made to Measure
by
MANSFIELD
M. BOARD
Telephone 8773 or 8889.

GENT.'S WHEEL, $15.00; TENOR BANjo, Guitar. 201 Edinburgh.

BEIGE FALL COAT, FUR COLLAR, box style, size 15. Telephone 9825.

COLUMBIA RECORDS 25c EACH. F H Johnston corner George and McDonnel.

MAN'S BICYCLE, REAL GOOD CONdition; Guitar. 521 Romaine. 5816.

QUEBEC COOK STOVE, WITH BACK 637 Young Street. Dial 9290.

QUARTER-CUT OAK ROUND DININGRoom Table; Large Size Quebec Heater. Telephone 4162.

LADY'S WINTER COAT, BLACK, large fur collar. 31 Dennistoun Avenue.

FOR SALE

4 Miscellaneous 4

NEW STOVE. 45 PARK STREET S.

FOLDING GO-CART, REVERSIBLE. 30 George, Apartment 3.

MOFFAT 4-BURNER GAS RANGE; R.C.A. Radio. 408 Belmont Avenue.

TOMATOES, $1.00 BUSHEL; CORN, 25c Dozen, delivered anywhere in City. 4091.

CHESTERFIELD SUITE, MODERN, well made, 4 Piece; Dining-Room Buffet. 287 Prince.

CONVERTIBLE STROLLER, COON Coat, size 18; 9-Tube Fada Radio. Telephone 6525.

GENERAL ELECTRIC ANNEX HEATER, with Hot Water Front, good condition. Dial 4150.

BUCK OVEN, 55 HUNTER E. DIAL 8938.

WINE WINTER COAT, SIZE 14 YEARS, also Boy's Winter Coat, size 12 years. Dial 4364.

TRADE-IN CLEARANCE — 9-PIECE Solid Oak Dining-Room Suite, modern style, Studio Couch with Chair, good condition, Kitchen Cabinet with Porcelain top, Six-Piece Breakfast Suite, Two Cook Stoves, etc. Fine's Furniture Store, 186 Hunter Street.

16-FT. CANVAS COVERED CANOE, 2 Paddles, 2 Lazy-backs, 1 Anchor, good condition. 4 Wallace Street, Burnham's Point.

NEW FACTORY-MADE CABIN TRAILer, equipped with Kitchen, Sink, and Refrigerator, etc.; sleeps 4; suitable to live in all year round, $750.00, or terms. Corner Western Avenue and Lansdowne.

QUEBEC HEATER, MEDIUM, PRACtically new. 262 Dalhousie.

CONVERTIBLE GO-CART. TELEPHONE 6722.

THREE LOADS OF GOOD GRAVEL. Can be had for Removal of same. Apply Coleman Bros., 447 George Street.

CABINET GRAMOPHONE, 127 REcords. 205 Aylmer.

GARAGE FOR SALE. APPLY TO Samuel G Baker, Lakefield, Ontario.

CLEANRITE, JAVEL AND STERILIZER by Gallon. 6 Aylmer. 5197.

RIPE TOMATOES. DIAL 5016. MAthews, Downer's Corners.

GENTLEMAN'S BICYCLE, PRACTIcally new. 657 Reid.

WICKER BABY CARRIAGE, CREAM Pram, Steel Crib. Telephone 9623.

4b Boats for Sale 4b

CANVAS-COVERED BOAT, NEWLY painted. Telephone 3489.

School Books for Sale

LARGE ASSORTMENT LOWER GRADE Textx Books. 566 Gilmour.

FIRST FORM BOOKS. 85 AYLMER.

COLLEGIATE BOOKS, FIRST FORM. 56 Hunter East.

THIRD FORM ACADEMIC BOOKS. Telephone 4956.

FIRST FORM TEXT BOOKS. 337 Aylmer Street.

GRADE IX BOOKS. 219 BROCK.

SECOND FORM HOUSEHOLD ARTS Books. 128 Maude.

BUSINESS COLLEGE BOOKS FOR Sale. Telephone 3141, after 6.

COLLEGIATE BOOK, ALL FORMS. 285 Reid.

COLLEGIATE BOOKS, FIRST, SECOND and Third Commercial. 3218.

SCHOOL BOOKS—GRADES IX, X, AND XI Academic. Apply at 121 Brock Street, or Telephone 5357.

THIRD FORM ACADEMIC BOOKS. Telephone 3817. 112 Hurley Street.

5 Dogs, Cats, Birds, Etc. 5

PURE-BRED ANGORA RABBIT, SENior and Junior Pair. 154 Burnham, Cobourg.

FOX KENNELS, HOLD 15 TO 20 CHICkens or extra good for Dog Houses. Four only left. 813 Water Street.

CHOW AND SHEPHERD PUPS. 337 McGill.

WIRE - HAIRED TERRIER PUPS, Smooth-haired Terrier Pup. 245 Princess. Telephone 8576.

PATTE'S PET REMEDIES, FLEA POWder, Worm Capsules, Tonic and Conditioner are sold at Pet Shop Charlotte Street, and all good Drug Stores.

7 Livestock and Poultry 7

30 SUSSEX PULLETS. H. DUNFORD, Trent River.

25 HEAVY COCKERELS, HATCHED April 1. Stan Exell, Alexandra Avenue.

TWO YOUNG COWS, DUE TO FRESHen. Telephone 6066.

MATCHED TEAM OF 5-YEAR-OLDS, Clydesdale Mare and Gelding. Will make 3,200 or 3,300. Will Exchange for Lighter Team of Mare Colts, 3 or 4 years, Brown or Black preferred. Gordon Quirk, Warsaw.

YOUNG HOLSTEIN COW, MILKING, 2 years. 3053.

10 DURHAM YEAR-OLDS, 40 STOCK Calves, 20 Breeding Ewes, September 13 and 14. Come on those dates.—George A. McGowan, Havelock.

PIGS, SIX TO SEVEN WEEKS. DONald Lang, Fraserville.

YOUR CHOICE, TWO REGISTERED Yorkshire Boars, 5½ months old. From Maple Lodge Wonder 29W, owned by Garnet Rickard, Bowmanville, and a prize-winning Sow. H. S. Hogg. Dial 6035.

50 NEW HAMPSHIRE PULLETS, 6 months old. Mrs. J Danford, Baillieboro, Telephone 5-14.

Baby Chicks

FALL CHICKS, DAY-OLD BARRED Rocks and White Rock Chicks, available weekly during September, October and November. Place your order now for Fall and Spring delivery. Braund's Hatchery. Telephone 3771.

MIXED CHICKENS 35, BARRED Rocks and Hybrids. Telephone 3071.

500 LEGHORN AND NEW HAMPSHIRE 5 and 6 weeks old Pullets. Thrifty well-grown Birds, our own breeding, at 50 Cents each. G. A. Brethen, Hill-Crest Farm, Norwood.

7x Farmer's Needs and Supplies 7x

EXPERT TRACTOR PLOWING AND Cultivating. Milkweed and Corn Scuffling a Specialty. Telephone A O'Halloran, 7781, or 319 McDonnel Street.

FOR SALE

7x Farmer's Needs and Supplies 7x

CASE TRACTOR, 10-20, A1 CONDItion, or Exchange for Young Stock. Harold J. Flood, Ennismore.

TRACTOR OUTFIT, CONSISTING OF 1 Tractor, 101 Super Massey-Harris, 4-Section Spring-tooth Harrows, Disc Plow. R. J Walsh, Hastings.

INTERNATIONAL DISC PLOW AND Team of Horses. William Crane, R. R. 8, Peterborough.

8 Real Estate 8

$5,500—N., Five-Roomed Modern Brick Bungalow. Twelve Building Lots. Brooder House Room for Fifteen Hundred Hens, edge of City.
$3,500—E. Six-Roomed Modern Brick Bungalow, garden. Immediate possession.
$2,300—W., Six-Roomed Stucco, Large Lot. Immediate possession.
$3,800—S., Six-Roomed Modern Brick, with garage. Immediate possession.
$3,500—W., Duplex, good investment.
M. STOREY REAL ESTATE
374½ George St. Teelphone 6573.

200 ACRES OF LAND, LOT 10, CONcession 1, Dummer; Good Buildings, Stock and Dairy Farm; 40 Acres of Hardwood. John Delahaye, R. R. 1, Warsaw.

FOR RENT OR SALE — 10 ACRES OF Good Farm Land, Good Frame House, all Buildings in good condition. Sullivan's, Lakefield, near Cement Plant.

WANTED TO BUY, FOR CASH, A Fairly New 5 to 6 Room Modern Bungalow. Must be reasonably priced. State price, when writing. Possession as soon as possible. Write Box 88, Examiner.

S., 2½-Storey 6 Room Brick, immediate possession, $600 down. Payments $20.00 month $1,800
S., 6 Room Modern Home, large Lot, close to C.G.E. Immediate possession. $3,500
W, 6 Room Modern Bungalow, in A1 condition $5,700
150-Acre Farm, really well built, on running creek; must be Sold to close Estate. Inquire
O'TOOLE BROS
Real Estate and Insurance.
184 Charlotte Street. Phone 9447

Special—6-Room Bungalow Style Brick House, large Living-room with fireplace. Dining-Room and Sunroom off modern Kitchen and Breakfast Room, toilet and wash basin off Kitchen. Three nice Bedrooms and complete bathroom upstairs, clothes closets, oak floors up and down, full basement divided off, garage, nice lot with shrubbery all around. A real home, all in good condition. Possession soon—$7,000. Terms.
6 Room Brick, water, light and gas, edge of City South, a good buy, $2,600
Number of Farms for Sale, all districts. One to Rent. Garage to Rent, George Street, near Sherbrooke Street. Vacant now.
P. E. RUTHERFORD
146 Hunter Street 3602

Cambridge, 6 Rms, $500 down ... $2,800
Edison Ave., 7 Rms, 3 Lots $3,200
Weller, 5 Rm. Bungalow $4,300
Rogers, 7 Rms, Lot 60' x 100' $4,500
Stewart, 7 Rms, Semi-Bungalow, oak and chestnut trim, garage, vacant October 1st $5,200
Elias, 7 Rms, Semi-Bungalow $6,500
J. A. GIBBS, 141 Hunter St. 3843.

$7,500.00—200 Acres, 1 mile off 28 Highway, 8 miles out, Brick House, plumbing, large hip roof barn, 1st class land. Prize grain. $1,500.00 cash, balance Govt Loan 4%. Possession March 1, 1944.
$8,500.00—Modern Brick, in A1 shape, residential; oil burner.
$2,300.00—Dandy 4-Room Frame, furnace.
Mortgages arranged 5%. Insurance all Branches.
H. J. McCANNAN JACK SINCLAIR
140 Simcoe Street 4246

9 Business Opportunities 9

TEA-ROOM, GOOD BUSINESS FOR Couple, in thriving town. Must sell immediately. Write Box 73, Examiner.

10 Used Cars 10

MODEL A FORD, GOOD TIRES. CALL between 6 and 7, 413 Bethune.

1935 PONTIAC SEDAN, EXCELLENT condition. 192 Rubidge.

WILLYS SEDAN, $125; NEW BATTERY, new top, good tires. 380 Armstrong Drive.

BUICK COACH, GOOD CONDITION, perfect tires, $150.00. 110 Monaghan Road. Apply Evenings.

1932 FOUR-CYLINDER PLYMOUTH Sedan, rubber, body and motor A1 condition. Will Trade on Buick. Alf. Hudson, Telephone 65, Lakefield.

1940 FORD COACH, SPLENDID CONdition, excellent tires, private. 722 Rose.

1935 FORD COACH, EXCELLENT RUBber, perfect running order. After 6 p.m., 178 Aylmer.

PONTIAC SEDAN, GOOD CONDITION. Good tires. Dial 7363.

DODGE SEDAN, GOOD CONDITION, good tires. 294 Aylmer.

10a Used Trucks 10a

1937 DODGE PANEL TRUCK, FIRST-class condition. 595 George.

TO RENT

11 Miscellaneous 11

GARAGE, WEST-END. TELEPHONE 4787.

REMINGTON TYPEWRITER. EVENings. 116 Gladstone Avenue.

11x Apartments To Rent 11x

REDECORATED, MODERN, LOWER, Heated Apartment, separate entrance, new Kitchen; also Private Bachelor Apartment, central. 7794.

11xx Houses To Rent 11xx

NORTH, 7 ROOMS, BRICK, MODERN, approximately 1 Acre Land. Vacant—$35.00.
J. A. GIBBS, 141 Hunter St., West.

12 Rooms 12

PARTLY FURNISHED BEDROOM. 111 Rubidge, after 6.

LARGE FURNISHED ROOM, MODERN, and central; also garage. Dial 4548.

TWO BRIGHT ROOMS, UNFURNISHed. Immediate possession. Telephone 7230.

FURNISHED ROOM, VICINITY MONAghan and Charlotte. Dial 4414.

LARGE FURNISHED HOUSEKEEPING Room, central. 98 London, Apartment 2.

THREE UNFURNISHED ROOMS. 634 Union.

HEATED, FURNISHED BEDROOM; Two Gentlemen preferred. Dial 4247.

TO RENT

12 Rooms 12

TO RENT, FURNISHED BEDROOM and Bed-Sitting-Room, 4 minutes' walk North of C.G.E. gate. Wirte Box 76, Examiner.

FURNISHED BEDROOM, ALL CONveniences. 220 Wolfe.

FURNISHED BEDROOM, WEST-END. Dial 7852.

FURNISHED BEDROOM, ONE OR Two, central. 504 Rubidge, off McDonnel.

FURNISHED BED-SITTING - ROOM, Kitchenette, adults only; suit Couple. 378 Queen.

FURNISHED BEDROOM, ALL CONveniences, central. Dial 3175.

THREE UNFURNISHED ROOMS. 674 Reid.

CLEAN BEDROOM, GENTLEMAN. 466 Sherbrooke Street.

ROOMS AND OVERNIGHT ACCOMmodation. Telephone 4885.

WANTED

15 Miscellaneous 15

GENTLEMAN DESIRES ROOM AND Board, near C.P.R. Station. Write Box 71, Examiner.

THREE OR FOUR ROOMED HEATED Apartment, by Couple. Dial 8346.

WANTED TO BUY, FARM, WITHIN five miles of City, Fifty Acres or more, with Good Buildings, or will Exchange for Modern City Bungalow. Write Box 85, Examiner.

WANTED TO BUY, A FAIR-SIZED LOT preferably in North or West end. Write Box 89, Examiner.

TO RENT, SIX-ROOMED HOUSE, OPtion of Buying; permanent employee C.P.R.; three adults in family. Telephone 8758.

FOUR-ROOMED HEATED APARTMENT Unfurnished. Write Box 87, Examiner.

LIGHT HOUSEKEEPING ROOM, FURnished, heated; central. Telephone 8839.

GIRL TO SHARE AN APARTMENT, central. Telephone 3935.

WANTED TO BUY, HOUSE, WITH garden, North-end; cash down payment. Write Box 86, Examiner.

WANTED, THREE OR FOUR ROOMED Apartment for Middle-aged Lady; fairly close to Collegiate. State particulars to Box 84, Examiner.

WANTED — COUPE CAR MUST BE in good condition; good tires. 9918.

WANTED, OCTOBER 15, SMALL House or Duplex, young couple. Telephone 6209.

BOARDING ACCOMMODATION IN respectable home for Working Couple, between Outboard Marine and General Electric. Dial 4549, after 5.

WANTED, IMMEDIATELY, 3 OR 4 Roomed Heated Apartment, Furnished or Unfurnished. Write Box 91, Examiner.

CASH FOR BEST USED CAR OFFERED 1936-40. Dial 5074, Evenings.

TUXEDO, SIZE 38 OR 40. WRITE BOX 78, Examiner.

WOMAN, LIVING ALONE, WOULD Share her Comfortable Home with congenial Protestant people; vicinity Charlotte and Reid. Write Box 75, Examiner.

ELECTRIC JUICER, IN GOOD CONDItion; pay cash. Telephone 5162.

GENT.'S BICYCLE, IN GOOD CONDItion. Telephone 3139.

WANTED, TO RENT, SMALL HOUSE or Apartment, in East City or central. 3057.

WANTED, OLD POSTAGE STAMP COLlections, Accumulations, Odd Lots. J. Pollard, Room 9, King George Hotel.

WANTED, LOWER APARTMENT, FIVE Rooms, heated, very central, two adults. Write Box 76, Examiner.

TWO HEATED ROOMS, CENTRAL, BY October 1st. 7889.

BOARD AND ROOM, CENTRAL, PREferably Noon Meals out. Write Box 72, Examiner.

BOARD AND ROOM FOR LADY. Write Box 74, Examiner.

WANTED, TO BUY, PAIR CHILD'S White Goloshes. Telephone 6609.

KALEDON MANOR, WATER STREET—Reservations how being made for September and Winter months. Adults only.

STOVES, FURNITURE. HUDSON Telephone 65 Lakefield.

STOVES AND FURNITURE WANTED Telephone 4115. Nights 6294.

HIGHEST PRICES PAID FOR RAGS Paper, Iron and Metals. J Burfield Dial 8368.

POULTRY AND FEATHER TICKS PAY Highest Prices. M. Glshman. Dial 8298.

LIVE POULTRY WANTED — MARKET Prices. A Lantin. Telephone 6297.

IRON RAGS FEATHERS PAPER Peterstel, Bethune and Hunter. Telephone 9403.

LIVE POULTRY — PAY HIGHEST Prices. Florence, 6823. 560 Homewood.

LIVE POULTRY—MARKET PRICE. M Katz, 6906. 192 Aylmer.

17 Help Wanted Male or Female 17

PROCESSING PAPER CONTAINERS for Essential Food Products, 5 Nights a Week from 6 p.m. to 10 p.m. A good job for Women or Young Men. Male applicants must be of age not subject to military call. Apply Selective Service Office, Peterborough. O-144.

18 Help Wanted, Female 18

HOUSEWIVES FOR DAIRY STORE, part time; not more than 24 hours per week. Telephone 7351.

YOUNG LADY
TO WORK IN
Grocery Store
Excellent Working Conditions. Store closes 7 p.m. Saturday Evenings and Wednesdays at Noon.
Apply:
Selective Service Office,
Peterborough.
O-141

GIRL OR WOMAN WANTED TO TAKE care of Two-year-old Boy. Telephone 5319.

WANTED

18 Help Wanted, Female 18

GIRLS OR WOMEN FOR LIGHT WORK in Pharmaceutical and Food Plant; good working conditions. Apply Selective Service, Barrie Building, Peterborough, Ont. O-139.

GIRL OR WOMAN FOR PART TIME Clerking in Dairy Store. Telephone 7351. 461 George.

FOR OLD PEOPLE'S HOME, AN EXperienced Cook; good wages. Apply Selective Service Office, Peterborough. O-145.

GIRL TO DO HOUSEWORK ALL DAY or Half-day, for Two Adults; sleep out. Write Box 81, Examiner.

CLERK FOR GROCERY STORE. State age and experience. Apply in writing to Selective Service, Barrie Building. O-142.

WOMAN FOR LIGHT HOUSEWORK; sleep in or out; good home. Telephone 4937.

GIRL OR WOMAN FOR LIGHT HOUSEwork. Telephone 7558. 616 Homewood.

GIRL OR WOMAN TO DO LIGHT Housework. Telephone 7351.

WANTED, AT ANSON HOUSE, WOMAN to Help with Housework. Apply Selective Service, Barrie Building, Peterborough. O-138.

19 Help Wanted, Male 19

WANTED —TEMPORARY CARETAKer; probably for duration of War, for Collegiate and Vocational School. Good wages plus cost of living bonus. Applicants to state age, qualifications, experience, etc., with references. Written applications will be received up to and including September 15th. Must be of age not subject to military service. Selective Service, Barrie Building. O-143.

MEN WANTED IMMEDIATELY BY Pharmaceutical and Food Plant. Steady work with opportunity for advancement. Excellent working conditions. Must be of age not subject to military service. Apply Selective Service Office, Barrie Building, Peterborough. 0-140.

WANTED — BOY, 14 YEARS, AFTER School and Saturdays. Apply to Manager Stedman 5c to $1.00 Stores, 182 Charlotte Street, with references.

EXCELLENT OPPORTUNITY AVAILable for Systems Man in good organization—the leader in its field. Must have experience in System Selling, Office Equipment Business, Accounting or Methods and Procedure. Age 30 to 45. Apply nearest Employment and Selective Service Office. Refer to C.R. 103.

DAIRYMAN FOR PETERBOROUGH capable of taking full charge Pasteurizing and Processing Milk, etc. Experience not absolutely necessary. Permanent position; good wages. Apply Employment and Selective Service Office, Barrie Building. O-131.

20 Employment Wanted 20

PLAIN SEWING AND MENDING. TELEphone 7411. Evenings.

MAN DESIRES WORK ON FARM; House supplied. Available October 1. Write Box 82, Examiner.

EXPERIENCED MARRIED MAN DEsires Work on Farm. Telephone 3832.

21 Boarders Wanted 21

GIRLS OR MEN BOARDERS. TELEphone 4314.

BOARD AND ROOM. 342 CHARLOTTE.

BOARDERS WANTED, NEAR C.G.E. 466 Patterson.

BOARDERS, ALL CONVENIENCES. Couple preferred. 118 Lansdowne Avenue.

TWO GIRLS TO ROOM AND BOARD; all conveniences. Telephone 9689. 375 Rogers.

WHY BURN COAL THIS WINTER — Make Reservations and stay at the Kaledan, 813 Water Street. Be warm and comfortable, with good Home-cooked Meals. Adults only.

TWO GIRLS TO ROOM TOGETHER and Board. 755 St. Mary's.

GENTLEMEN BOARDERS. TELEphone 8686.

WHO CAN DO IT

22b Painters & Decorators 22b

COLEMAN BROS — "THE HOME OF Decorating." Established 1906. Telephone 4485. North of Brock Street.

EFFICIENT SMART STYLING
for
HOME DECORATION
Interior and Exterior
"Elastica Quality Goods"
HAROLD COLEMAN
Telephone 9922 336 George Street

22f Miscellaneous 22f

NOW IS THE TIME TO HAVE YOUR Doors and Windows Caulked. Dial S. Currie, 3205.

HOUSES AND CELLARS WHITENED 634 Union.

BRICK CEMENT WORK, STUCCOING and Brick Painting. 217½ Charlotte Street. Telephone 9836.

DUSTLESS FLOOR SANDING. FLOORS Laid and Refinished. Decorating. William Higgins. Dial 8887.

22h Carpentering 22h

EXPERIENCED CARPENTER. 6225.

25x Dressmaking 25x

DRESSMAKING, TAILORING, ALTERations. Telephone 4936. 593 Harvey.

Exterminators.

ACME EXTERMINATING COMPANY (Toronto). Government licensed Cyanide Fumigations. Absolutely guaranteed. Telephone Walter Nugent. Office 3040. Residence 8448.

LOST

CARDBOARD BOX, CONTAINING Shoes and Clothing, August 30th, en route Lake, Park, Patterson. Telephone 5656.

MUSIC CASE AND MUSIC, VICINITY of Chemong Pavilion. Telephone 3839 immediately.

FORD HUB CAP (WHITE), BETWEEN Peterborough and Ennismore Cross. Please return to Hood & Cumming.

SATURDAY, BANK ENVELOPE, WITH Money. Reward. Call 7337.

WALLET, VICINITY C.N.R. STATION, containing Registration Card and Sum of Money. Leave at Police Station.

LOST

TRICYCLE, RED WITH WHITE TRIM, bright red seat. Reward. Telephone 7437.

TUESDAY AFTERNOON, WORKING School Boy's Bicycle, corner Simcoe Street, C.C.M. Rambler. $3.00 reward for information. Telephone 6211 or 198 Edinburgh Street.

WEDNESDAY NIGHT, WHITE RUNning Boots, at Ashburnham Bowl, containing Westclox Ball Stockings. Telephone 6828.

SMALL BOY'S TRICYCLE, YELLOW and Red, seat partially broken. 262 Stewart. Telephone 6159. Reward.

BLACK AND WHITE PART SPANIEL, Male, green harness, 1942 Tag 289; child's pet. Reward. Telephone 3194.

BARBER'S MANUAL BOOK, GEORGE Street. Leave 162 Charlotte Street. Reward.

STRAYED, DARK YEAR AND HALF-old Heifer. Ira Gardiner, Lakefield Highway.

BETWEEN LAKEFIELD AND PETERborough, Wednesday, Licence Plate 67523C. Telephone 168, Lakefield.

WALLET, CONTAINING MONEY, IN vicinity of Loblaw's. Ration Book Holder, containing Ration Books and Personal Belongings, in vicinity of George and Hunter. Telephone 7673 or 4244.

FOUND

STRAY DOG, 87 LEAHY'S LANE. OWNer may have by paying advertisement and keep.

LOANS

CASH
LOANS
FOR
Married Couples
WITHOUT ENDORSERS

CAMPBELL'S have a special loan plan for married couples. No endorsers are required to obtain from $20 to $1,000 cash. Details are confidentially arranged. Up to 18 months to repay. You will appreciate the quick and friendly Campbell service.

CAMPBELL
FINANCE CORPORATION LIMITED
Subsidiary of Industrial Acceptance Corporation Ltd
169 Charlotte Street
(Above A & P Store) Phone 3520

LOANS
For Men & Women With Jobs
NO ENDORSERS NEEDED

Cash Loan You Get	4 Payments	6 Payments	10 Payments	12 Payments	15 Payments
$25	$6 57	$4 46	$2 78	$2 36	
50	13 13	8 93	5 57	4 73	
75	19 70	13 39	8 35	7 09	
100	26 26	17 85	11 13	9 46	$7 78
125	32 83	22 32	13 92	11 82	9 73
150	39 39	26 78	16 70	14 18	11 67
200	52 52	35 71	22 27	18 91	15 57
300	78 79	53 56	33 40	28 37	23 35
500	131 31	89 26	55 66	47 28	38 91

(Choose a monthly payment plan)

Short of cash? Borrow at Household quickly and privately. Just tell us how much you need and choose a convenient payment plan. No endorsers needed. No credit inquiries made of friends or relatives. Payments include charges at rate of 2% monthly as authorized by the Small Loans Act, 1939. You pay nothing more.

Household Finance
Corporation of Canada
Established in Canada 1928
Second Floor Lansfield Block
177 Charlotte St (Opp Loblaws)
M E Holt Manager Phone 5841

Passenger Suffers Bad Gash On Head

William Hyatt, 70, of Highland Grove, sustained a severe gash on his scalp when a car in which he was passenger missed a curve on Highway 28, just north of the Grove School, Lakefield during Monday night's thunderstorm.

Hyatt was riding in a south-bound car driven by his son-in-law, Alphonse Hogan, 48 Lansdowne street. There is a sharp curve at the scene of the accident and visibility was very bad. The car left the road but was not damaged and did not overturn but it is thought that Hyatt's head struck the top.

Dr. Moore of Lakefield had the injured man brought into Peterborough for hospital treatment.

PROFESSIONAL

44 Lawyers 44

PECK KERR & McELDERRY — Barristers, Solicitors, Money to Loan. Offices 415-417 Water Street. Telephone 4681. E. A. Peck, K.C. F. D. Kerr, K.C. V. J. McElderry, K.C. Walter H. Howell.

JACOB LOW — Barrister etc. Mortgage Loans. Suite 1-2 435 George Street (over Toronto Savings and Loan Co.) Telephone 7423. Nights 6214.

ELLIOTT PHILP & CHANDLER— Barristers etc. Money to Loan. Offices Kresge Building. Telephone 6675. A. L. Elliott, K.C., M.P.P., W. R. Philp, B.A., R. J. Chandler, B.A.

P. D. SCOLLARD — Barrister, Solicitor. Bank of Toronto Building. Telephone 9939.

JOHN A. BRADSHAW — Barrister and Solicitor. 360 Water. Telephone 9884.

Chiropractors

M. C. GOODWIN, CHIROPRACTOR and Drugless Therapist. 108 Barrie Building, 312 George. Telephone 8795 and 5865.

AUCTION SALES

AN OUTSTANDING SALE — FARM Stock and Implements, Mr. Robert Charlton, Lot 17, Concession 6, Douro, 1 mile East Lakefield, Wednesday, September 8, at 1 p.m.: Fifty Head Durham Milk Cows and Young Cattle, Full Line Implements, number of Hens, Hogs, etc.—J. H. Miles, Auctioneer. Office Telephone 4115. Residence 9122.

AUCTION SALE FOR MR. FRED NELson of Keene, at his Farm, Lot 20, Concession 4, Otonabee, 2 miles south of Highway 7 on Thursday, September 9th, at 1 p.m.: Complete Line of Farm Equipment in good repair, Clean-Easy Portable Milking Machine with Gas Engine, 3 Horses, 30 Head Cattle comprising 2 Fresh Cows, 10 Cows and Heifers due to freshen December and January, 8 Shorthorn and Hereford Yearlings, 3 Steers 2 years; 6 Good Calves, 1 Shorthorn Bull, Hogs, 80 Rock Pullets, 80 Rock Cockerels, 300 Bushels Wheat, 500 Bushels Oats. No reserve. Farm sold. — Gordon Hancock, Auctioneer. Telephone 5021.

FURNITURE SALE, CONTENTS 7-Roomed House, Mrs. Joe Lemay, Strickland Street, Lakefield, Wednesday, September 29, including: Drophead Singer Sewing Machine, Dining Suite, Beautiful Chesterfield Suite, Wardrobe, Library Table, Garden Tools, Dishes, etc.—J. H. Miles, Auctioneer.

BIG FURNITURE SALE—MILES' AUCtion Room, 211 Hunter, Thursday, September 9. New Studio Couch, Kitchen Cabinet, Wicker Chairs, Ten Dressers, 50 Chairs, Tricycle, Chesterfield Suite, Sewing Machine, Pram like new, Stroller, like new, Radio, Arch Curtains, Kitchen Tables, Beds, Rockers, Dishes, Feather Pillows, etc.

Obituary

MICHAEL LONG

The funeral of Michael Long will leave the home of his daughter, Mrs. Leo Monahan, 563 Elm street, at 8:45 a.m. Thursday for requiem mass at at St. Peter's Cathedral at 9. Interment will be made at St. Peter's Cemetery.

TORONTO PRODUCE

TORONTO, Sept. 8 — (CP). — Egg and butter prices in the spot market here today as reported by the Dominion Department of Agriculture follow:

Eggs: Wholesale to retail, A large 50c, A medium 48c, A pullet 42c, B 39c, C 35c, country shippers quoted graded eggs, cases free, A large 48c, A medium 47c, A pullet 37c, B 36c, C 30c.

Butter: First grade solids 33½c, second grade solids 30c to 31½c.

TORONTO FRUIT

TORONTO, Sept. 8 — (CP). — Wholesale fruit and vegetable prices were unchanged here today.

Sports Day By Day

(Continued from Page 6)

putting boots on the ends thereof.... They have been stealing the enemy's shirts in game after game.... Syracuse handed Baltimore five unearned runs in the ninth inning last night, the Orioles winning 7 to 5 after the Chiefs looked to have the game all tucked away.... Westclox have received no definite word as to their provincial playdowns yet, although they may swing into action away from home a week from Saturday with the second game on September 25.... Squadron Leader Bill Jackson of Peterborough is again managing the R.C.A.F. Hurricanes but this city will have no playing member on that squad this season.

ROOM AND BOARD —By Gene Ahern

SCOTT'S SCRAP BOOK —By J. R. Scott

COPYRIGHT, 1943, KING FEATURES SYNDICATE, Inc. WORLD RIGHTS RESERVED

Home Service

To Know How to Type Is Most Important

LEARN TO TYPE

Typewriting, as everyone knows, is the one thing a business girl must be able to do well if she wants to be a success today.

To think it is difficult to learn is ridiculous, because with a little practice the novice can soon become an expert. Practice makes perfect here.

Before starting, the beginner should become familiar with the principal parts of the typewriter and their adjustment — parts common to all makes.

Our 32-page booklet describes the mechanical parts of a typewriter, how to operate the typwriter, and how to learn the keyboard (with very instructive illustrations).

The booklet also explains good usage in typewriting English and how to use the typewriter in writing social, official and business letters. There are other instructions which prove very helpful to the beginner.

Accuracy and neatness are the first rules of a good typist—remember to keep your work spotless.

For your copy of Learn to Type send 15 cents in coins or stamps to the Home Service Department of the Peterborough Examiner. Be sure to write your name, address and name of booklet plainly.

Lakefield News

Mr. and Mrs. Leon Allan Ward, of Toronto, spent the week-end with Mr. and Mrs. Johnston.

Mrs. Charles Smith (formerly Electa Preston, who resided in the village), of Cavan, and son Ross are spending a few days with the former's uncle and aunt, Mr. and Mrs. Bruce Preston.

Mrs. Claude Hollernan of Oshawa, was the week-end guest of Miss Merle Crawford.

Recent guests at the home of Mrs. Dora MacMillan included Miss Alberta Kindree of Toronto, Mr. and Mrs. W. L. Brownlie of Dundas, Mr. Fred Brown of Toronto, Mr and Mrs. Arthur Kirschmann of Toronto, Mrs. Laura Fothergill of Peterborough, and Misses Trudie and Ann Wand of Toronto.

Miss Frances Clarke is spending this week in Toronto, the guest of Mrs. D. J. Proctor and Mrs. G. Correll.

Mrs. H. D. Wilford and family, of Lindsay, are now residing at Reydon Manor.

Mrs. M. Taylor and Susan, of Hamilton, spent the week-end with Mrs. Wilford.

Marion Sloan has returned from holidaying at McCracken's Landing.

Elsie Waldon, who spent the summer with Mr. and Mrs. T. Cheyne of Rice Lake, has returned home.

Mr. and Mrs. J. Smith and Gweneth Cadwaldr, of Montreal, Mrs. Archie Neilson, Lindsay, and Ian of Peterborough, spent the holiday with Mr and Mrs. Reg. Doubt.

Evangelist C. E. Tatham, Mrs. Tatham and family spent Monday in Stirling.

Mr. Thomas Crawford, of the Grove school staff, is holidaying in Toronto.

Mr. and Mrs. Glen Griffith, Bill and Glynn returned to Toronto on Monday after spending the summer months at Glynnwood Farm.

Mrs. William Croft has returned to the village after holidaying in Toronto.

POOR COCK ROBIN?

Until 1913 the robin was considered a game bird in some southern states.

BARCLAY ON BRIDGE

WRITTEN FOR THE EXAMINER

By SHEPARD BARCLAY

"The Authority on Authorities"

MISSING AN END PLAY

THERE ARE various ways whereby a declarer may mess up his effort to make a lead-throwing end-play. One is by failing to go through the proper preparation to eliminate, from his holdings or those of the defenders, the suits which should be taken out. Another is by playing in such a way as to leave the opponents the two middle cards which come between the upper and lower cards of a tenace he holds in some suit.

North: ♠ J 7 4 ♥ Q 8 2 ♦ 9 8 2 ♣ A Q 6 5

West: ♠ A K Q ♥ 9 4 3 ♦ K Q 7 5 4 ♣ J 7

East: ♠ 10 9 8 5 3 2 ♥ J 10 7 6 ♦ 10 6 ♣ 4

South: ♠ 6 ♥ A K 5 ♦ A J 3 ♣ K 10 9 8 3 2

(Dealer: North. East-West vulnerable.)

North	East	South	West
Pass	Pass	1 ♣	1 ♦
2 ♣	Pass	4 ♣	Pass
5 ♣	Pass	Pass	Dbl

At one duplicate table West opened the spade K, then led the Q, which South ruffed. Making the contract clearly depended on avoiding two diamond losers, so an end-play was indicated. South scored two top clubs, the second one in dummy, eliminated spades by ruffing the J, got the hearts out by taking the A, K and Q, then led the diamond 9. East tried to make it hard by not covering with the 10, but South had nerve enough to play his 3, hoping the 9 would force the K or Q. When it did, West had to pitch into the A-J or else lead a suit which South could ruff in dummy while discarding his spade J. Having only diamonds, it was that suit, but South didn't care.

At another table, play was the same except that East made it easy by covering the diamond 9 with the 10, whereupon the J went on, making the dummy's 8 a vital part of the end-play. At still another table, when East played low on the 9, South put on the J and so was beaten, as then the diamond 7 enabled the 10 to force the A, so that the J lost to the K. At still another table, South neglected to ruff out the spade J, so, when West was put in with the diamond, he could return a spade, which South had to ruff, leaving him another diamond loser. Still another declarer took out all of the dummy's clubs before putting West in with a diamond, and also left West with a spade to return.

• • •

Tomorrow's Problem

North: ♠ 7 ♥ K J ♦ 10 9 7 6 3 2 ♣ A 7 6 5

West: ♠ 10 9 6 ♥ A Q ♦ K Q J 5 ♣ K 9 8 2

East: ♠ A K 8 4 3 2 ♥ 10 4 ♦ 8 4 ♣ Q J 3

South: ♠ Q J 5 ♥ 9 8 7 6 5 3 2 ♦ A ♣ 10 4

(Dealer: North. North-South vulnerable.)

After North and South had stuck in bids of their red suits, what is their soundest defense on this deal against 4-Spades by East.

DAILY CROSSWORD

ACROSS
1. Subsides
5. Shrub (So. Am.)
9. Arranged in a row
10. Ancient musical instrument
11. Level to the ground
12. Italian coins
13. Mark with squares
15. Wild ox
17. Therapeutics
20. Malt beverages
22. Fish
23. Sheltered side
24. Shelf over fireplace
26. Vipers
27. Empty, as an egg
29. Affirm
32. To free
36. Transgress
37. Cirrus (abbr.)
38. Hub of a wheel
39. To share
42. Cry, as a cat
43. Apprehends
45. Chills and fever
46. Presently
48. Turns to the right
49. Sea eagle
50. Excess of chances
51. Snug retreat

DOWN
1. Organ of hearing
2. Coarse fern
3. Empty talk (colloq.)
4. Fresh
5. Fixed with skid-proof pieces
6. Variety of willow
7. Pens
8. Part of "to be"
14. Foolish
15. Sweet potato
16. A wing
18. Vigor
19. Affirmative reply
21. Asterisk
25. Boy's nickname
26. An age
28. Behold
29. The aspen (poet.)
30. By way of
31. Maddened
33. Biblical strong man (poss.)
34. Adam's wife
35. Recent
37. Pet
40. Made exact
41. City (Ger.)
44. Ripped
45. Past
47. Snare

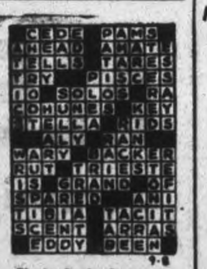

Yesterday's Answer

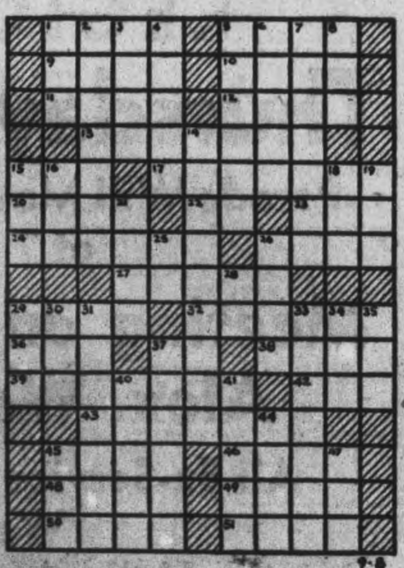

9-8

CRYPTOQUOTE—A cryptogram quotation

DY ZDM FHGULGGYG HG HX PDY OHSDP, DY ZDM FHGELPYG HG HX PDY ZOMXZ—FYOLKDHYOYG.

Yesterday's Cryptoquote: FORTUNE MAKES A FOOL OF THE MAN WHOM SHE FAVOURS OVER MUCH—SYRUS.

Distributed by King Features Syndicate, Inc.

TERRY AND THE PIRATES —By Milton Caniff

LI'L ABNER —By Al Capp

HENRY —By Carl Anderson

DONALD DUCK —By Walt Disney

B[illegible] —By Chic Young

MU[illegible] —By Wally Bishop

BRICK BRADFORD —By William Ritt and Clarence Gray

TILLIE THE TOILER — By Russ Westover

CCF Conference Says Banish Schism

CALGARY, Sept. 8 (CP).— The United Nations "should make every effort to confer with the Soviet Union," the National Council of the Co-operative Commonwealth Federation said in a statement issued at conclusion of its three-day meeting here last night.

Declaring that "a more just and humane social and economic order" can be obtained only by complete unity of purpose both in the field of military and political strategy, the statement of the United Nations in these respects and in particular at the widening schism between the Western Democracies and the Soviet Union."

"We assert that the new world . . . can be built only by co-operative and mutual trust among the Allies, and that we should make every effort to confer with the Soviet Union and arrive at an agreement regarding the military and political issues of the present, as well as prepare for full collaboration with our Russian allies in the building of the post-war world."

The statement, dealing with international issues, added:

"We believe that the people of Canada condemn the policy of the administration set up in the conquered areas of Africa and Italy in compromising with and maintaining in power former friends of Fascist Dictatorships and in failing to call into consultation the Democratic representatives of the people concerned, many of whom are now exiled in the Allied countries.

We moreover strongly regret the tardy and restricted recognition of the French Committee of Liberation afforded by Canada in contrast to the attitude of the Soviet Union and we demand that full recognition be accorded to the French leaders who are regarded as symbols of French liberty by the people."

Four Brothers, Two Overseas, Serve In The Canadian Army

GNR. REG EASTABROOK

PTE. WM. EASTABROOK

GNR. JAS. EASTABROOK

SIGM. JACK EASTABROOK

Mr. and Mrs. H. Eastabrook, Western Avenue, have four sons serving in the Canadian Active Army, and a son-in-law, Gnr. Roger McFadden, is serving overseas. Signalman Jack Eastabrook is with the Royal Canadian Corps of Signals at Kingston. He was formerly employed at the Lock Works. Gnr. James Eastabrook is overseas with the 36th Medium Battery. He was working at the Port Hope Sanitary Company when he joined up. William is overseas too serving with the 22nd Field Ambulance, R.C.A.M.C. Gnr. Reg. Eastabrook is serving in Manitoba with an artillery unit.

American Forces Bagged 29 Submarines

WASHINGTON, Sept. 8 (AP).— The United States Navy Department disclosed to-day that of the more than 90 enemy U-boats sunk during May, June and July, 29 were destroyed by American forces.

Twenty-four of the submarines were sent to the bottom by American naval forces, the Navy said, and five were sunk by United States army aircraft.

The Navy's disclosure came shortly after Navy Secretary Frank Knox told newsmen that although the submarine menace may appear to be less serious than a few months ago, the lack of enemy actvity may be because Germany has withdrawn many U-boats to bases for repairs and refitting with additional anti-aircraft weapons before launching new attacks.

Prime Minister Churchill and President Roosevelt reported recently that countries fighting the Axis had sunk more than 90 submarines in May, June and July. The Navy's announcement to-day failed to locate the actions.

Helped in 3 Others.

In addition to the 29 U-boats destroyed by U. S. forces, at least three additional undersea craft, and probably others, were sunk by United Nations, and by other American operations, the Navy said.

The Navy said only "positive sinkings" were included in its compilation, adding that probable and possible sinkings were purposely omitted.

All but one of the 24 submarines sinkings by naval action has been previously announced.

The other, disclosed to-day, was the destruction of a German U-boat in the Atlantic as it prepared to attack a convoy.

The U-boat lost all hands except one sailor who climbed out of the conning tower and was picked up.

Knox earlier discussed the apparent temporary withdrawal of the U-boats from the Atlantic.

Overseas Two Years.

Gnr. N. J. Payne, 5th Medium Battery, has been serving overseas for two years, and is now just 19 years of age. He was formerly employed at the Bonner-Worth. His mother lives at 339 Aylmer street.

Britain Will Scorn Peace Feelers

SOUTHPORT, England, Sept. 8.—(CP Cable). — The Government is determined to resist every blandishment of Germany to compel Britain by "cringing and crawling" to devise a post-war policy which would allow a third war to develop, Labor Minister Ernest Bevin said to-day in an address to the Trades Union Congress.

"It is not a question of revenge, but of protecting the generation yet unborn," he said.

The principle the Government has accepted for demobilization is length of service, he said, and it would not "submit to key men and others pulling wires one way or another. Industry will have to adapt itself to such a plan.'"

Referring to Britain's air power, the Labor Minister said the number employed in fighting, on the ground and in building and equipping aircraft "isn't many short of our Army in the last war."

(The strength of the British Army, not including overseas divisions, at the Armistice in 1918 was approximately 4,000,000.)

760 Blood Donations Highest For One Day

PHILADELPHIA, Sept. 8 (CP) — The Philadelphia Red Cross Blood Bank had the best day in its history yesterday when 760 donors gave a pint each as a result of the Congressional Limited wreck Monday night. Three special busses carried donors from the scene of the accident, where an appeal for volunteers was sounded over the loudspeakers.

COUNT 'EM

There are 28 varieties of tree frogs in North America.

Women Prepare Overseas Boxes

BETHANY, Sept. 8 — (ENS). — The fall season of St. Paul's W. A. opened with a meeting held at the home of Mrs. Allan Gribble.

The president opened the meeting with prayers and Scripture reading. Minutes of former meeting were read and the treasurer reported $242.38 on hand. The women discussed Christmas parcels for boys overseas and it was moved by Mrs. Hamilton and seconded by Mrs. Kennedy that Mr. Mason ask during church service for donations for these boxes, all donations to be in by October 1.

Mrs. Mason announced that any donations of fur however small could be used to line seamen's jackets and could be handed in to the Red Cross.

Goods brought in: Socks from Mrs. Ward; pillow cases from Mrs. Kennedy; crotcheted doiles from Mrs. Kennedy and Mrs. Calvin Reynolds; two laundry bags from Mrs. Foster valued at $1.00 each; a quilt top from Mrs. Hopwood. A request was made for shoe bags to be made from goods of the previous material in the W. A. Box.

It was decided to quilt the top donated by Mrs. Hopwood, in the town hall or rectory. Mrs. Gribble was welcomed as a new member.

Mrs. Foster invited the ladies to meet at her home for the October meeting. Lunch committees were arranged by the secretary. There was some discussion regarding the annual bazaar which may be held November 20. Cold chicken was suggested for the meal and that each W.A. member give $1.00 or a chicken.

Mrs. Jane Gribble read the opening chapter of "Our Story," which told how the W. A. first began.

A vote of thanks to Mrs. Gribble was extended by Miss Nesbitt.

Personals

LAC Gordon Jarvis, arrived at his parental home Sunday, on leave for a week.

Miss Elsie Richardson is the guest of her cousins, Miss Ida Staples and Howard at Woodville this week.

Mrs. Thompson of Ottawa returned home with her sister Joy Harding and is spending a holiday with her friends Rev. and Mrs. Harding at the Parsonage.

Miss Ruth Rowland with her chum is spending the week at her home here.

Mr. Douglas Driver and Mrs. Driver and sons Donald and Gordon are spending their holiday week-end with the former's parents, Mr. and Mrs. Alfred Driver, Wilson street.

Mrs. J. Ward has been taken to Nicholls Hospital for treatment.

Miss Irene Fallis of Toronto is spent the holiday week-end wth her mother, Mrs. R. Fallis, Wilson street.

Japanese Censors Allow Only 24 Words

Letters and post cards addressed to prisoners of war and civilian internees in Japan and Japanese-occupied teritories must in future be limited to tweny-four words and must either be typewritten or written clearly in block lettering, according to information received at the Post Office. The restriction as to the number of words applies to the message itself and is exclusive of the address.

It is understood that letters and post cards which do not comply with these requirements may not be delivered by the Japanese authorities, who claim that the restrictions are necessary to simplify censorship, so that the transmission of correspondence may be expedited.

Particular attention is directed by the Post Office to the necessity for correctly and fully addressing all correspondence for prisoners of war and civilian internees in the Far East, in accordance with the directions given in the revised regulations governing communication with prisoners of war in enemy, enemy-occupied or neutral countries.

As stated in these regulations, letters and postcards must deal only with purely personal matters, and care must be taken to see that no information of any kind which might be of use to the enemy is given. No references to military, economic or political matters are allowed.

Nazis Fortifying Streets of Paris

BERNE, Sept. 8 —(AP)— A Paris despatch to the Tribune de Geneve said Tuesday that construction of a chain of fortifications in Paris and its outskirts confirms German intentions to defend the city street by street in the event of Allied invasion.

The despatch said the populace had wondered whether, in the event of invasion, Paris would be declared an open city as in 1940, but that this had been dispelled by workers of the Todt Labor organization building an entire system of defenses within the city and a protective belt of forts in the suburbs.

ROBINTEX

LONGER LASTING FABRICS

ASK YOUR TAILOR

Buy Only What You Need

GUARANTEED BRITISH MANUFACTURE

An Open City

NEW YORK, Sept. 8—(AP)—The Rome radio said in a broadcast recorded here by NBC today that the Hungarian government "has taken steps" to declare Budapest an open city.

The broadcast, quoting reports from Budapest, did not elaborate beyond a statement that the Hungarian capital "was being demilitarized."

Silverwood's Homo Milk

The best milk that good cows give — It is homogenized for your use.

1243

Multiple Levies

Face the Problem Now

The extent to which your Estate will attract Dominion and Provincial Succession Duties, and the Income Taxes your heirs may have to pay on distributions made to them, will depend considerably on the nature of your assets and the terms of your Will.

Needless loss of part of your life savings may be avoided by having us review your Investments and your Will, in the light of existing Tax Laws, and advise you what adjustments could be made to minimize the burden of multiple levies.

We would be glad to give you an estimate of Succession Duties on your present assets, after allowing for the residue of 1942 Income Tax and other liabilities, so that you may see what might be left for your dependants.

You are welcome to consult us in confidence at any time without obligation.

THE ROYAL TRUST COMPANY

CORPORATE SECURITY — PERSONAL SERVICE

66 King Street, West, Toronto

Assets Under Administration $730.000.000

WITH THE BOY SCOUTS

Jamboree.

A special meting of all leaders is called for Friday, September 10 at 9 p.m. in St. John's Parish Hall. It is essential that the officer in charge of each event should be on hand to discuss the various problems of equipment. It was decided to hold the Jamboree on September 25 as suggested last spring. Each unit will be responsible for the food and transportation of its members to and from the grounds. Any group wishing to secure copies of the program should get in touch with your scribe. Watch next week's column for events.

Back in Scouting.

An old scout friend, Gord White has been honourably discharged from the army and he lost no time in getting back into scouting. He is at present attached to Knox Church. 11th Peterborough. This group is meeting every Tuesday night.

Mark Street Pack.

Help wanted. We would like to get an assistant for the Cub Leader in this group and would suggest that one or two of the mothers or dads of the Cubs get down to helping. The Pack is expected to start activities this week.

St. John's.

The Cub pack met on the lawn of the church on Friday where several games were played. Next Friday, September 10 is the opening Fall meeting. All old members are requested ot attend and any new boy desiring to join is invited to attend. Jack Gray, Matt Sergeant and Max Clark, three former members of the Pack were on hand for the Scout meeting and joined the Pack in its games. Jack left Sunday for Burlington, home and school.

Around Town.

Ron Gynane and Tom Littlefair were reported in town for the week-end with us. Lloyd Williamson was also home and he will be travelling west after his furlough. Sailor Bud Groombridge spent the week-end with his parents and returned to the east yesterday.

Thank You.

We wish to thank all those who have donated Medicine Bottles and small cream Jars for the local Training Centre. We must continue this work and would ask all those who have medicine bottle or small jars such as vaseline or face cream to phone Mrs. Langhorne on Lansdowne street who will arrange for them to be picked up. All bottle and jars must be thoroughly clean. They have to be cleansed and sterilized before handing over to the authorities.

Looking Ahead.

We would remind you all once again of the Jamboree being held on Saturday, September 27, starting at 2 p.m. also the time for annual registration is coming along and what about Apple Day. All Packs and Troops are requested to send in weekly reports of all activities, just phone 3067.

2,000 Spaniards Return To Madrid

MADRID, Sept. 8 (AP)—A contingent of approximately 2,000 "volunteers" of Spain's Blue Division, fighting with the Germans on the Russian front, returned to Madrid several days ago and got a taste of the Allied bombings of Berlin while en route through Germany, it was disclosed today.

In the past, there have been routine "changes of the guard," with groups of about 1,000 returning from the Soviet front and being replaced by new recruits.

There has been no announcement however, that replacements were sent to Russia for the recently-arrived contingent, nor has it been officially said whether this means a final withdrawal of the division from action.

Indian River News

Mr. Gordon Sargent of Peterborough spent the week-end with Mr. and Mrs. Melville Miller.

It is reported that Mrs. Augustine Whibbs is able to be around after being confined to her bed for the past six weeks.

Miss Julia Dewart of Peterborough spent the holiday week-end at the home of her parents Mr. and Mrs. William Dewart.

Mr. and Mrs. Frank Harrison spent the week-end and holiday with friends at Whitby and Myrtle.

Mr. Percy Dunford spent the holiday with friends in Peterborough.

Master Paul Babcock returned to his home at Wilton after spending the past week with Mr. and Mrs. A. Babcock.

Mr. and Mrs. P. Greenley and family spent the holiday week-end with friends in Stirling, West Huntingdon and Belleville.

Mr. and Mrs. D. Stevens of Kingston spent Sunday with Mr. and Mrs. Babcock.

Mrs. D. Greenley spent the holiday week-end with friends in Havelock.

Mr. and Mrs. H. Babcock of Wilton and Mr. and Mrs. E. I. Babcock of Westbrook were the holiday guests of Mr. and Mrs. A. Babcock.

Apsley News

Born—To Pte. and Mrs. H. Bundridge, at Apsley Red Cross Hospital, on August 28, a daughter.

Effective Method

CHICAGO, Sept. 8—(AP).—Since the first time out proves unprofitable to so many novice fishermen, they might try Anthony Grosso's method—swimming. While swimming in Lake Michigan, Grosso spotted a big carp. He made a seine of his shirt, trapped the fish and lugged it ashore. The 12-pounder had been stunned when boys on the escarpment showered it with rocks.

EVERY SIX WEEKS INSTEAD OF EIGHT

So many people in Canada drink tea that it is not hard to understand the feeling of satisfaction which greeted the recent decision of the Ration Board to release more of it for civilian consumption. 'SALADA' Tea-lovers can now enjoy ½ lb. of their favourite tea every six weeks instead of every eight.

Happy Days!

MORE COFFEE

Be Sure It's Maxwell House

NOW that the coffee ration has been increased by one-third, clever wives are not forgetting to serve Maxwell House. For this famous coffee blend gives the utmost satisfaction in every cup. And here's why:

1. Maxwell House is blended from rare, extra-flavor coffees . . . the very finest obtainable.

2. Roasted by a special process that captures all the mellow smoothness and fuller body of this particularly fine blend.

You'll get fullest value for your coffee coupons in Maxwell House.

For wartime reasons, Maxwell House is now packed in bags—in an All Purpose Grind and at a lower cost to you.

This new grind is suitable for *all* ways of making coffee—coffee pot, percolator or glass coffee maker. If using a glass coffee maker, you may prefer to brew the coffee a little longer.

Maxwell House COFFEE

A Product of General Foods

VETERANS STAND TO

7.15 p.m.

TO WELCOME

ALEX. WALKER C.B.E.

Dominion President Canadian Legion, B.E.S.L.

PETERBOROUGH LEGION HALL

Thursday, Sept. 9th

Parade Will Move Off To Cenotaph at 7.30 P.M.

Meeting and Address by Alex. Walker, C.B.E.

All Ex-Service Men and Women Welcome

Legion Hall—After Return of Parade

Parade Dress, Berets, Medals and Arm Bands

GOD SAVE THE KING

Weather
Cloudy and cool

Evening Examiner
Peterborough

FINAL
CITY EDITION

VOL. LXXXVIII, No. 58 — PETERBOROUGH, THURSDAY, SEPTEMBER 9, 1943 — ★★ — PRICE FOUR CENTS

ITALIANS FIGHT NAZIS

Russians Capture Bakhmach Drive Closer to Dnieper Demoralized Huns Fleeing

Soviet War Machine Grinding Ahead Along Entire 600-Mile Front Troops 110 Miles East Of Kiev City

LONDON, Sept. 9—(CP).—The Russians in a special order of the day tonight announced the capture of the north Ukraine rail centre of Bakhmach, 15 miles west of Konotop and 110 miles east of Kiev.

Bakhmach had been partly by-passed by the swiftly-advancing Russians, who captured several points to the northwest, cutting the railway to Gomel.

Marshal Stalin's order of the day was broadcast by the Moscow radio and recorded here by the Soviet Monitor.

With the great steel centre of Stalino and the rich Donets industrial basin safely in their grasp, two victorious Red armies swept forward today on the heels of the demoralized Germans fleeing toward the Dnieper River, their last main line of defence on Russian territory.

Front line dispatches placed the Russian troops less than 70 miles from the Dnieper at some points, but the Germans were threatened more immediately in the region to the south of Stalino. There their entire southern flank now was exposed to the terrific pressure of the Russian armored offensive, from Mariupol on the Sea of Azov westward to the Isthmus of Perekop and the gateway to the Crimea.

The entire 600-mile front stretching as far north as Smolensk was ablaze as the mighty Russian war machine plunged ahead to rid Russian soil of the invaders before the heavy autumnal rains — already beginning — make mobile warfare impossible.

Red divisions, slashing west of captured Konotop in the north, stormed into Borzna, 100 miles from Kiev, key Nazi strongpoint on the centre of the Dnieper defence wall.

200 Towns Scooped Up

More than 200 towns were scooped up in the Soviet drive from Kharkov north to Smolensk yesterday, the Moscow midnight communique reported.

On the Bryansk front, Red Army troops outflanked German forces holding Nvlya, 30 miles north of Bryansk, and stormed into the town to kill 1,200 of the enemy and capture 25 guns, the bulletin said.

West and southwest of Kharkov another 1,200 Germans fell before the Soviet bayonets and 32 enemy tanks were wrecked.

In the drive for Borzna, which lies northwest of Bakhmach, another 1,000 Nazi soldiers were reported killed before the enemy lines cracked. Stores of military equipment were captured in this salient.

Capture of Stalino and the Donets Basin, triumphantly announced in Moscow by the thunder of a 224-gun salute, returned to Russia her richest industrial region.

300,000 Germans Occupy Northern Italy

By E. C. DANIEL
Associated Press Staff Writer

LONDON, Sept. 9 — (AP). — Bottled up in northern Italy and harassed by a vengeful population the German Army's 300,000 occupation troops in Italy stand little chance of successfully resisting Allied forces which were reported from neutral quarters to be landing today all along the shin of the Italian boot.

That is the prevailing military opinion in London where it was almost unanimously forecast that the Allied Mediterranean forces will roll back the Germans to the gates of the fatherland and proceed to the reduction of the southeastern outer bastion of the European fortress in the Balkans.

Amid jubilation over the greatest of Anglo - American military victories there can be no doubt however, that the Germans, with whom Allied forces have made contact in the Naples area, would exert desperate and bloody effort to stall off inevitable defeat foreseen for them here.

"This last phase of the Italian war may provide one of the most difficult tasks which the Allied troops have yet had to face," said the London Evening Standard.

There was serious doubt expressed in London, however, that with German shortages of troops, supplies and transport the German army would be able to undertake any more than a delaying action on the Po River line which is the strongest natural defence barrier across northern Italy where the main Nazi forces are concentrated.

Wages Dispute Appears Stalled

OTTAWA, Sept. 9—(CP).—E. B. Jolliffe, solicitor for the United Steelworkers of American (C.I.O.) today declined to proceed with an application before the National War Labor Board in the absence of J. L. Cohen, K.C., labor representative on the board.

Mr. Cohen yesterday made public a letter sent to Mr. Justice C. P. McTague, board chairman, saying he was prepared to resume full participation as a board member.

Mr. Cohen has not attended board sessions since he wrote Mr. McTague August 18 saying he would not sit on any controversial cases until the Government's labor policy was clarified.

The union's application concerned wage adjustments at the Algoma Steel Corporation at Sault Ste.

WAGES DISPUTE
(Continued on Page 2, Column 5)

Italians Helping

BERNE, Sept. 9—(AP).—Allied forces which landed on the Tyrrhenian coastline (presumably in the Naples area), began moving northward with an advance guard of Italian troops, reports from the Italian frontier said.

Milan, Turin and other industrial centres of northern Italy were said to be completely in the hands of Italian military authorities with German soldiers leaving those places.

War Production 55 Millions Weekly Total

By JACK WILLIAMS
Canadian Press Staff Writer

OTTAWA, Sept. 9 — (CP). — Canadian war production has reached a peak of $55,000,000 worth of munitions a week as the Dominion enters its fifth year of war, Munitions Minister Howe said in a statement today.

Reviewing the war production program. Mr. Howe made public new figures placing at $3,094,000,000 expenditures in the year ended September 1, 1943, on war production and construction. Exclusive of food, metals, timber and other materials produced for war purposes but not under Munitions Department contracts.

Persons directly or indirectly employed in war work at that date were estimated at 1,100,000 and summaries of the production of specific war materials showed new highs.

"In the four years since September, 1939, the Dominion has undergone an industrial transformation which, under normal circumstances, could not have taken place in less than 25 years," Mr. Howe's statement said.

Steady Climb

"More than $800,000,000 has been spent on hundreds of new plants and thousands of new machines. Since peacetime industries have expanded to two, five and even ten times their former size."

A departmental tabulation showed the steady increase in Canadian war production and employment in the actual war years, September to September, since the opening of hostilities:—

	War production and construction under department contracts.	Employees directly or indirectly in war work.
Sept. 1, 1940	$255,000,000	300,000
Sept. 1, 1941	$871,000,000	550,000
Sept. 1, 1942	$1,957,000,000	940,000
Sept. 1, 1943	$3,094,000,000	1,100,000

"By the end of this year Canada will have launched aproximately 750 ships and delivered more than 10,000 aircraft," Mr. Howe said. "Military vehicle production will have passed the 600,000 mark and armoured fighting output the 35,000 levels.

"The nation will have turned out nearly 100,000 guns, barrels and mountings as well as 1,000,000 small arms.

60 Million Bullets

"It will have manufactured more

WAR PRODUCTION
(Continued on Page 2, Column 6)

EXTRA!

MADRID—Three German Divisions stationed in the Verona and Trentino areas of Northern Italy were pulled back into Germany through the Brenner Pass yesterday, reports from the Swiss frontier said to-day.

LONDON—Reuters News Agency reported today that the Italian News Agency Stefani, in a Rome broadcast, quoted the newspaper Il Popolo Di Roma as saying Pope Pius XII had a 50-minute telephone conversation with President Roosevelt Sept. 4.

Massive Raid Batters French Coast

Umbrella Of Planes Being Used To Soften Defences

By GLADWIN HILL
Associated Press Staff Writer

LONDON, Sept. 9.—(AP).—With Allied forces swarming into the centre of fallen Italy, the greatest formations of British and American bombers ever hurled across the channel by daylight pounded to-day at enemy ports and air fields in Northern France, carrying into the eight consecutive day a terrific aerial offensive which may form the final prelude to invasion from the west.

The unprecedented assault, launched in conjunction with the largest invasion exercises ever seen in the channel climaxed 18 hours of steady pounding of Hitler's Atlantic fortifications during which not a single Allied plane was downed by German air units charged with defending Europe against the long-awaited Allied push.

Enemy naval vessels and coast artillery were among the prime targets of the vast bombardment accompanying the invasion rehearsal which kept the French coastline alight all night with bomb bursts and anti-aircraft fire and rattled windows this morning six miles inland from the English shore.

"It was like the battle of Britain the other way around," said a resident of the Dover-Folkestone road.

The huge combined operations workout started a flurry of rumors that the invasion of France finally was underway, despite an early communique announcing that the manoeuvres were only exercises.

The communique noted that Canadian Spitfires took an "active part" in the daylight offensive, penetrating in the morning 60 miles into France, covering the attack on the

MASSIVE RAID
(Continued on Page 10, Column 7)

Huns Block Genoa Port Grim Battle Develops

Italian Troops Occupy Brenner Pass

LONDON, Sept. 9 (CP) — The Germans announced tonight that Italian troops "occupied Brenner Pass" on Tuesday—one day before the announcement of Premier Pietro Badoglio's unconditional surrender —and acknowledged that Italian troops have been fighting the Nazis in some parts of Italy.

In a broadcast re-stating and emphasizing the Nazi line that Italy's capitulation was "treacherous," the German International information bureau, a propaganda agency, made these disclosures while claiming that the internal situation in Italy still was generally in German control.

The "most important" lines of communication are in the hands of the Germans or "Italian troops loyal to the Axis," said the Berlin broadcast, recorded by The Associated Press.

This was an indirect claim that Badoglio's orders not to resist the Allies any further were not being obeyed in all cases by the Italians.

Brenner Pass is the narrow, strategic link between Germany and Italy. Allied planes bombed rail installations near the Pass last week a few hours before the landings on the Italian mainland and destroyed a railway bridge.

Some Resistance

Instances of "local resistance" against German demands that Italians lay down their arms were reported by the German News Agency, D.N.B., in a broadcast which declared the resistance had been broken.

The first instance of disarming of Italian troops in the Balkans also was recounted by D.N.B., which

ITALIAN TROOPS
(Continued on Page 2, Column 6)

A Husky Melon

WENDOVER FIELD, Utah, Sept. 9—(AP).—Pte. William A Erwin boasted of the size of Arkansas watermelons. He had a sister at Hope, Ark., who responded with proof. So 100 of Pte. Erwin's companions sat down to a melon bust with one melon. It weighed 100 pounds.

Say Canadians Have Made New Landings

By H. M. PETERS
Canadian Press Staff Writer

NEW YORK, Sept. 9.—(CP). — Dispatches to-day indicated Canadian troops may have made new landings on the mainland of Italy.

A London cable speculated that some Canadian troops may have been part of the Anglo-American force which debarked at Naples today to attack the German garrisons of capitulated Italy.

William Smith White, of the Associated Press staff in London, describing the main attack in and about Naples as being under "mixed and triumphant American and British banners," added, "the flags of Canada in all probability are going forward too in that area."

The United Nations' radio at Tunis announced that "powerful British, American and Canadian armies are landing at various points in the heart of Italy."

No Confirmation.

There was no immediate confirmation of new action by Canadians, and the Allied units involved in landings at Naples, the Gulf of Eufemia in Southern Italy, and reported landings at other places, have not been named, as is customary until operations are firmly established.

Canadian troops from Sicily with other troops of the 8th Army swarmed across the Straits of Messina on to the toe of Italy last Friday. Whether the entire 1st Division which operated in Sicily made this crossing has not been announced. Nor has anything developed yet to show what disposition has been made of Canadian reinforcement troops which landed in North Africa at about the same time Maj.-Gen. Guy Simonds took his 1st Division to Sicily.

Police Seek Girl

KINGSTON, Sept. 9.—(CP). — Police are investigating disappearance of Helen Law, 16, adopted daughter of Charles Law. She has been missing since July 28.

Allied Planes Use Italian Airports New Landings At Leghorn And Ostia, 160 Miles North Of Rome

BY EDWARD KENNEDY
Associated Press War Correspondent.

ALLIED HEADQUARTERS IN NORTH AFRICA, Sept. 9 — (AP). — A powerful British-American force under Lt.-Gen. Mark W. Clark surged ashore in the vicinity of Naples, a third of the way up the Italian boot, at 4 a.m. to-day. A London dispatch hinted there may be some Canadians with this force.

It was immediately engaged by German forces fighting fiercely in the midst of the chaos of Italy's unconditional surrender, but Allied Headquarters announced that operations were going according to plan and that prisoners already had been taken.

(A German broadcast said American formations landed at Amalfi, 21 miles south of Naples and on the north side of the Gulf of Salerno, yesterday. The broadcast asserted that the Americans had not yet come in contact with German forces.)

BOMBERS FLATTEN FRASCATI NEAR ROME.

At the same time it was announced that three waves of four-engined bombers, striking six hours before the armistice with Italy was announced yesterday, had wiped out German military headquarters in Italy with a terrific half-hour bombing of Frascati, 12 miles outside Rome.

Official reports said the town, nearly every building of which was occupied by German officers, was levelled. The town, with a population of about 12,000, is famous for its wine.

The bombers, attacking at seven-minute intervals, demolished Frascati with hundreds of tons of bombs which hurtled down upon villas and offices where German officers lived and worked.

The landing operations this morning (10 p.m., Wednesday, EDT) putting Americans into combat in Italy for the first time, initiated what was likely to prove the grimmest campaign yet fought in the Mediterranean theatre.

SEIZURE OF NAPLES TO COME SOON.

Gen. Sir Harold Alexander who commanded Allied ground forces through the Tunisian and Sicilian campaigns, is in command of the new operations of all troops in Italy, it was announced.

(The make-up of Gen. Clark's force was not announced.)

The opening of the new Italian front in the Naples area promised the seizure of Naples, Italy's second greatest port, and also put the Germans in Southern Italy under pressure from two directions as the Anglo-Canadian 8th Army under Gen. Sir Bernard Montgomery continued to drive up the tortuous Italian toe.

The Italian Stefani news agency in a broadcast gave this summary of the situation around Naples and Genoa:

CERMAN PANZERS MOVE AGAINST GENOA.

"Exits from the port and industrial region are blown up by German troops. Three principal arteries leading to and from Genoa also are blocked. There is a rumor that three German armored divisions are moving toward Genoa."

Stefani also broadcast "another rumor that the British Fleet is off the port of Genoa, and it is said that German forces have occupeid the heights of San Giuliano and also the barracks of Sturla....German lorries full of troops are passing at full speed through the streets."

TAKE OVER AIRFIELDS.

Swiss radio reports said Allied planes in hundreds were descending on newly obtained Italian airfields.

Aside from the landings in the Naples area, rumors flew of Allied landing all along the western coast of the Italian peninsula.

Reports reaching Madrid said United Nations troops were at Ostia, Port of Rome, and also at Leghorn, important port and naval base, 160 miles north of Rome.

Illustrating the apparent confusion inside Italy, Madrid reports said battles had taken place between Germans and Italians throughout the Po region, and that Italian army leaders had rushed troops to leading airports in the Milan region to hold the bases against German seizure.

(ITALIANS FIGHT NAZIS)
(Continued on Page 2, Column 7)

Claim Mussolini Was Kidnapped

NEW YORK, Sept. 9 — (AP).— The Berlin Radio broadcast today its version of Benito Mussolini's downfall — that Mussolini was "dragged by brute force" from the Royal Palace, strapped to a stretcher and spirited away in an ambulance.

His removal on July 25, the broadcast said, was the result of a secretly-planned coup d'etat between King Victor Emmanuel and the present premier, Pietro Badoglio.

"It seems to be certain," the broadcast said, that Il Duce was taken to Ponza Island, in the Gulf of Gaeta about 75 miles southeast of Rome.

The radio gave this version of Mussolini's "abduction":

Il Duce had requested an interview with the King to request full powers to halt sabotage, the "cowardly desertion" of generals and other officers of air force in Sicily, the "unsocial attitude" of superior Italian officers and corruption in the army.

He was taken completely by surprise when, at the close of the interview, the king said:

"I must inform you that your successor . . . has already been designated and in fact entered office. This man is Marshal Badoglio, put yourself at his disposal."

Mussolini answered that he felt strong enough, in order to save the Italian people, to oppose the crown and if necessary even the army.

As he left, he noted that his car and special guard had been removed from the palace entrance and ordered servants to bring it.

Instead, a colonel approached him and said:

"Your Excellency, I have received an order to arrest you. Please enter this car."

Italy's Fall Dispels Hitler's Magic

Moral Effect On Other Satellites May Start Breakdown

By DEWITT MACKENZIE
Associated Press War Analyst.

Italy' surrender is a good deal like the Christmas present which we knew we should find in our stocking but which is none the less a matter of much rejoicing.

The capitulation of this first member of the Axis to go under in the Allied flood represents a military triumph, but the moral effect may be even greater. This is particularly true of the Balkans, where dissatisfaction is running through the Axis satellites and the countries are eager to get at Hitler's throat. It will cast a long shadow across the unhappy people of Germany itself.

Italy's collapse has robbed the Nazi Fuehrer of his magic.

Many advantages lie in this triumph, but it seems to me that the vital consideration is that it represents the liquidation of Axis power in the whole Mediterranean theatre. One thing the Allies have had to keep constantly to the fore in their plans—that control of the Mediterranean was essential for final victory. Had Hitler broken through the Russians into the lower Caucasus and Middle East, or had he overrun Egypt, there's no telling to what straits he might have driven the United Nations by this time.

The preliminaries to the conquest of Italy are great pages in the history of a global war which undoubtedly is ushered in a new epoch in the progress of mankind. It is the record of a really united effort, in which all the Allies played their parts to the limits of their ability.

Long List of Victories.

There was the stonewall stand of the magnificient Red Forces at Stalingrad, where Hitler broke his back last winter. Had he won there he likely would have swept down the Caucasus into the Middle East. There was the gallant British defence which stopped Rommel's drive toward the Suez Canal. Then came Libya, Tripoli, Tunisia and Sicily. All these contributed to the present victory.

Just as in those grim days of a year ago, so now the operations of the Big Three—Britain, America and Russia—and the other Allies, have served by coincidence or design to complement one another. The collapse of Italy has set Hitler's Balkan bulwarks to shaking like reeds in a storm, thereby weakening his defences against both the Western Allies and the Russians. Simultaneously Marshal Stalin triumphantly announces the capture of Stalino, and proclaims that "the Donets Basin is cleared of the Germans."

Thus the Nazi Fuehrer's whole vast Eastern front is rocking under the impact, direct or indirect, of the various Allied operations. The efforts of each Ally are bolstering those of the partners. It's important that we keep this firmly in mind, in interests of unity.

The Weather

Peterborough Temperatures:

Today:

Night low	47	Noon	61

Yesterday:

Highest	71	Lowest	55

One year ago:

Highest	71	Lowest	62

Weather Forecast:

Georgian Bay — Moderate to fresh winds; partly cloudy and cool, with light scattered showers. Friday: Moderate to fresh winds; partly cloudy and cool.

Lower Lake Region — Moderate to fresh winds; fair and cool to-night and Friday.

Ottawa and Upper St. Lawrence Valleys — Moderate to fresh winds.

SIX MORE SUNK.

WASHINGTON—Six more Japanese merchant ships have been sunk by American submarines and four have been damaged in attacks on enemy supply lines, the United States Navy Department announced today.

Austrian Beaten To Death

Nazis Murder Chancellor's Son

NEW YORK, Sept. 9—(AP)—Kurt von Schuschnigg, son of the former Australian Chancellor, was beaten to death by Nazi storm troopers early last year in a concentration camp near Berlin, according to Austrian Action, Incorporated, unofficial Austrian organization here.

Ferdinand Czernin, chairman of Austrian Action, made public yesterday copies of an affidavit, containing an eyewitness account of the youth's death. Czernin said the affidavit was signed by Ludwig Victor von Tohathy, an Austrian, now a war prisoner held at Ellis Island.

Czernin quoted the statement as saying:

"On February 23, 1942, while at work and carrying a stone of 70 pounds, young Schuschnigg collapsed and was beaten to death on the orders of S. S. Sturmfuehrer 'Eiserne Gustav' (which was the name we knew him by.)

"Chancellor Schuschnigg and I were present, and as we tried to interfere, were knocked senseless."

Swiss Troops Guard Border

Tension Mounts Between Huns And Italians

BERNE, Sept. 9 (AP) — Little Switzerland in the heart of German-held Europe rushed troop reinforcements to her frontiers today to await any eventuality as published press reports here said tension between Germany and Italy was fast approaching a climax.

Swiss newspapers published a Federal Council order reinforcing frontier units.

A German frontier report to the Gazette of Lausanne, meanwhile, said Nazi police were refusing exit visas since last Tuesday to Italian workers in Germany who were besieging the police bureaux in great numbers.

Italian officers and soldiers in Vienna sought refuge in the Italian Consulate, this dispatch added, while from Geneva it was reported that a number of Italian soldiers had crossed into Switzerland and were interned.

A dispatch to the Berne newspaper Der Bund said strong Italian formations were drawn up within a few miles of German troops in the region of the Etsch River in the Trentino district of Northern Italy and near Venice.

AMERICAN TROOPS LAND IN ITALY AT SEVERAL GUARDED POINTS

Pizzo, Naples, Gaeta And Genoa Named As Newest Landing Places Germans Oppose Invaders In Force

By EDWARD KENNEDY
Associated Press War Correspondent.

ALLIED HEADQUARTERS, North Africa, Sept. 9 — (CP). — British and American forces stormed ashore to-day in the Naples area, a third of the way up the Italian boot, and almost immediately engaged in fierce conflict with strong German occupying troops.

Gen. Sir Harold Alexander, Deputy Commander-in-Chief, has taken command of all United Nations forces in Italy.

Lt.-Gen. Mark Clark, Commander of the American 5th Army, is in command of the troops which smashed ashore in the Naples area at 4 a.m. (10 p.m. E.D.T. Wednesday) protected by British and American naval guns.

In the south Gen Sir Bernard Montgomery heads his Anglo-Canadian 8th Army which is penetrating the Italian foot following its initial landings last Friday.

The Headquarters war bulletin also announced new landings in the early hours of Wednesday at Vibo Valentia in the Gulf of Eufemia, some 30 miles north of Palmi where the Anglo-Canadian 8th Army was reported sweeping up along the Calabrian coast.

The landing on the Gulf of Eufemia, first mentioned yesterday in a Berlin broadcast, was completed "after light opposition," the communique said, and was carried out in Royal Naval vessels supported by warships.

Canadian and British troops of the 8th Army "have moved forward considerably," the bulletin announced, adding that the lateral road from Locri, on the east coast, to Gioia, eight miles above Palmi on the west coast, "is now in our hands."

The 8th Army thus has blocked off the entire southern end of the Italian toe.

AMERICAN 5TH ARMY IN ACTION.

In that area, too, the Allied forces had made first contact with German forces after the greater part of a week of virtually no opposition, for the communique said "German prisoners have been taken."

(Mention of Gen. Clark indicated the American 5th Army has gone into action. Last night unconfirmed reports from several sources told of multiple landings by British, Canadian and American troops on the west coast of Italy. However, no definite units were named.

"Heavy bombers of the North-west African Air Forces made a concentrated attack on the German headquarters at Frascati," an air communique said.

Frascati is located some 12 miles south-east of Rome. The entire town, taken over by the Germans some time ago, was reported levelled by bombers.

28 ENEMY PLANES DESTROYED.

In this attack, the communique said there was strong opposition by enemy fighters and 28 were destroyed.

Medium bombers attacked bridges and roads at Rebisacce, Lauria and Sapri yesterday. All are in southernmost Italy.

Night bombers continued their attacks on German communications on the mainland, hitting Benevento, Metaponto, Potenza, Eboli, and Foria.

In the day and night air operations, 33 enemy aircraft were reported destroyed against an Allied loss of six.

The landing in the Naples area, a third of the way up the Italian boot, placed Allied forces only 135 miles short of Rome, from where Marshal Pietro Badoglio in a broadcast last night called upon Italian soldiers and sailors to cease resistance under the unconditional surrender announced yesterday.

The hour was heavy with the prospects of an imminent and bloody clash with some of the best troops Hitler could muster. Some may garrison strategic points to the south.

ADRIATIC SEA 83 MILES AWAY

If so, a quick Allied thrust from Naples across the Italian peninsula to the Adriatic Sea 83 miles away would cut them off.

The 13-word preliminary announcement of the landing near Naples gave no hint of the forces involved.

(In a broadcast from Allied headquarters at 1:19 a.m., however, Merrill Mueller, National Broadcasting correspondent, said flatly that the American 7th Army had landed there,

AMERICANS HIT ITALY
(Continued on Page 10, Column 2)

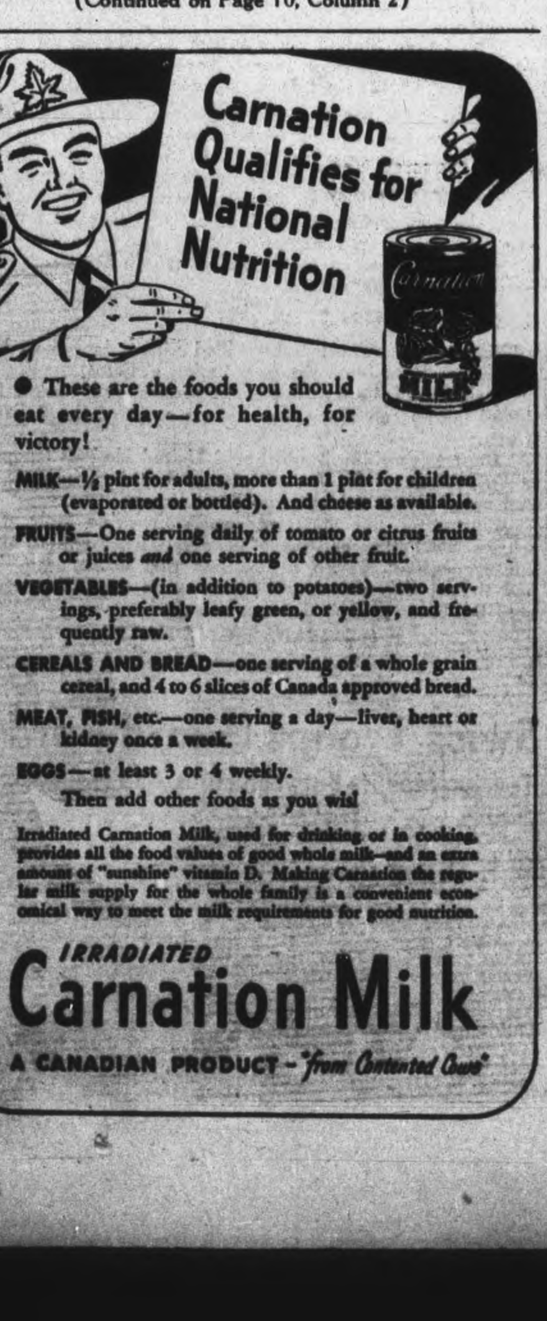

Zolomy Tells Of His Part In Dairy Fight

The case of attempted murder against Alex Zolomy which started in the Supreme Court Wednesday and continued today went before the jury early this afternoon, after the accused told his story of the fracas for the first time.

Constable Archie Menzies was examined by D. J. McElderry, crown attorney, and gave his version of what happened at Silverwood's Dairy on March 16. He stated that he had been alone on the desk when the call came in and he drove up George street picking up Constables John Morrow and Harold Mesley who were on their beats. The three proceeded to the corner of Hunter and Aylmer streets and Mesley went to investigate a car parked on Hunter street, while Morrow made his way to the back of the dairy.

"I met James Leahy, a Silverwood employee, who unlocked the front door and went in alone. There was no light and I had my revolver in my right hand and flash light in my left. Using the flash I saw two men at the safe, who immediately ran and hid under the counter, and I ordered them to put up their hands and come out and they did, through a swinging door."

"Constable Morrow arrived and I told him to handcuff them together and as he began on John Serkoski a struggle started and I switched my gun to protect Morrow and Zolomy jumped and twisted the gun out of my hand and ordered me to the south door and said to get out."

"Did he say anything else?" Mr. McElderry asked.

"He said something to the effect that he'd let me have it, although I am not sure that those were his exact words."

As Constable Morrow, Serkoski and another employee, George Buller, struggled in the corner, Zolomy ordered Morrow to be quiet, things stopped, and as the fighting continued, the accused glanced at them for a moment and Menzies declared that it was at this time he jumped for the revolver, which was aimed at his stomach and he declared that the accused pulled the trigger and he heard the click. Before he could pull it a second time, Menzies said he had dragged him to the counter and was trying to get the gun.

"When I recovered the gun, the hammer was almost shoved down on the second live shell, although that may have been the result of the struggle."

First Chamber Empty

The policeman explained the absence of a live cartridge in the first chamber of his .32 colt revolver by saying that he always left the first chamber empty as a safety precaution.

"Zolomy continued to struggle so I called to Morrow for assistance and he came and hit him over the head several times with his billy, and he sagged as though unconscious and when we loosened our hold he ran and we chased him out onto the road, where we finally caught him and put on the handcuffs."

When cross-examined by the defence counsel, John Bradshaw, Constable Menzies said that when the men realized they had been discovered they ran fast toward the counter in front of him. He stated that he couldn't see them and that he had the gun pointed in their general direction.

"Were the men close together when they came out and how close to them were you?" Mr. Bradshaw asked the witness.

"The men were very close together and I was between 4 and 5 feet away," Menzies said.

Mr. Bradshaw queried the constable as to how he bridged the distance between himself and Zolomy after the accused had the gun, and he replied that he moved so fast that Zolomy only had the opportunity of pulling the trigger once, and his main interest was getting the gun before someone else was killed.

Constable Morrow told the court how he had become embroiled in a struggle with Serkoski when he attempted to handcuff him and he said he saw Zolomy grab the gun and heard him tell Menzies to "Get out." When questioned by Mr. Bradshaw he said that he had not heard the click of the gun as it was fired.

George Buller, an employee of Silverwood's, said that he had been awakened at his home near the dairy by James Leahy, and he followed Menzies right into the office. He said that the lights went on almost immediately and he left then and went for Morrow. When he returned Zolomy had the gun on Menzies and he went over to help Morrow in the struggle with Sorkoski. The latter aimed a chair at him and in ducking, he allowed him to escape, Mr. Buller related. At no time did he hear a shot, he declared.

James Leahy, at the dairy, discovered the intruders and said that he followed Menzies inside the door and turned on the lights. He denied seeing the constable with a flash light. He said that he had seen Zolomy pointing the gun at Menzies and had heard the click as the trigger was pulled. He also stated that he had heard the marauder tell Menzies to get out.

For the first time since his arrest Alex Zolomy related his story about the entry and struggle at the dairy. He said that the first intimation he and his accomplice had of any interruption was when they saw the officer's shadow at the door and they had their tools about ready to leave and were in the act of stepping over the counter when Menzies crashed in. Then they dropped behind the counter.

Claims Gun Empty.

"Menzies had only taken three or four steps when the lights flashed on and at no time did I see a flashlight. Menzies saw me and pointed his revolver, holding it about 10 or 12 inches away. With the lights on I could see light in the barrel and knew that in four of the chambers there were no cartridges.

"He told me to get up and seemed very pugnacious and I straddled the counter and reached the other side. My hands were not up for I did not fear an empty gun and as a gesture, I reached over and took it, because he was so pugnacious. I nearly threw it away, but when Menzies leaped back about five feet I concluded he had forgotten it was empty and so kept it. I did not threaten him at any time.

"I went otward the south wall of the office and Constable Menzies backed to Leahy and stopped. As Serkoski grappled with Morrow, I turned around and told Morrow to get away and he did. Then I swung back and told Menzies to get out. I held the gun at a slight slant toward the floor.

"There was a crash and my attention was not distracted, but a second crash which sounded like a shot made me turn and the officer grabbed my gun. At no time did I pull the trigger and we were separated by about three feet when he grabbed it."

When cross-examined by the Crown Attorney, Zolomy stated that he was positive from the appearance of the revolver that the four chambers were empty, and that he had some knowledge of firearms because he had studied them at his Hamilton school.

"Why did you bother making an empty threat against Menzies when you were positive the gun was unloaded?" McElderry asked.

"Because I knew he had forgotten about it."

"And you think you knew more about the gun than the man who owned it and what about the chambers that you could not see?" the Crown Attorney continued.

"I still say the gun was not loaded and at no time did I attempt to fire it," Zolomy asserted.

Junior Show Planned By Horticulturalists

The Horticultural Society's junior show will be held Saturday in the rooms of the Department of Agriculture, Hunter Street. Entries must be received there Friday between 7 and 9 p.m. Containers will be supplied by the society, and the display will be open to the public at 1 p.m. Admission is free, but a collection will be accepted for the British War Victims.

Adult members of the society are invited to bring out flowers or bouquets, which will be sold and the proceeds given to the fund.

Belgian Force Reaches England

OTTAWA, Sept. 9.— (CP).—Defense headquarters announced last night that the last contingent of Belgians trained in Canada has arrived in England, and the Belgian military training centre at Jiliette, Que., has been closed.

The Joliette training centre replaced the first Belgian training establishment at Cornwall.

The announcement said that the troops, "last of the physically fit Belgians in North America, many of whom escaped from Occupied Europe," carried the Belgian colors with them to England.

Before the colors were lowered in the training centre at a ceremony attended by high-ranking Canadian officers, Baron Silver-

BELGIAN FORCE
(Continued on Page 10, Column 1)

President Warns Big Job Ahead

By TOM REEDY
Associated Press Staff Writer

WASHINGTON, Sept. 9 —(AP)— Axis Italy has fallen, Berlin and Tokyo are surely next, but the task ahead is "bigger and tougher" and Americans should fend off any rocking chair philosophy that the war is won.

In this vein, President Roosevelt touched off the Third War Bond drive in the United States for $15,000,000,000 last night.

Anticipating a wave of optimism, the president warned in a radio speech that the "time for celebration" hadn't yet arrived. Moreover, he asserted, he has an idea that the day of final victory will find this country in a mood of "grim determination that this shall not happen again," rather than in a celebrating frame of mind.

The president called the Italian armistice a victory for both the Allies and the Italian people, released after years of "war and suffering and degradation."

The Mediterranean war is far from finished, however, he declared for "We must drive the Germans out of Italy....We must drive them out of France and all other captive countries; and we must strike them on their own soil from all directions."

The Italian denouement consummated plans made at Casablanca last January, said Mr. Roosevelt, and he and Prime Minister Churchill have made "new, well-considered plans for the future."

"But throughout these conferences we have never lost sight of the fact that this war will become bigger and tougher," he said, "rather than easier during the long months to come."

Japanese Lose 1000 War Planes

By VERN HAUGLAND
Associated Press War Correspondent

ALLIED HEADQUARTERS, THE SOUTHWEST PACIFIC, Sept. 9.—(AP)—The Japanese air force, staggered by losses approximating 1,000 planes in little over a month in the South and Southwest Pacific, is believed depleting its strength in China and Japan to support worsening ground situations in New Guinea and the Solomons.

Allied Headquarters said to-day "the enemy apparently is drawing heavily from other fronts" in efforts to "rehabilitate his air forces from a succession of recent heavy defeats" such as the destruction of more than 360 planes at Wewak, Guinea.

New air losses were listed in today's communique which also reported Australian veterans of African campaigns brushing aside Japanese patrols five miles northeast of Lae, New Guinea, and strengthening of Allied paratroops positions seized to the northwest. Twenty-one Japanese planes definitely were destroyed and nine others probably as the enemy attempted to raid Darwin, Australia, attack Allied positions on New Guinea and resist a heavy Allied plane raid on Bougainville in the Solomons.

To-day's communique reported a continued absence of heavy resistance by the Japanese at Lae but more than 20 miles below in Bobdubi region south of Salamaua there was sharp fighting. Ground troops nearer to Salamaua maintained their pressure on the enemy at the bottom hinge of a trap being clamped on an estimated 20,000 Japanese in the Salamaua-Lae area.

Monaghan Farmer Trampled By Horse

A former resident of the Peterborough district, Joseph Kerr of Belmont, Man., met his death recently in an accident on his farm. While working in a stable he fell in a stall beside one of his horses, and was trampled on, his body being found a short time afterwards by one of the farm hands.

Born in South Monaghan, the son of the late Mr. and Mrs. John Kerr of that township, he had spent most of his life in the west and had farmed for several years at Belmont.

He leaves to mourn his loss his wife, the former Carrie Truscott, also a resident of South Monaghan, and three sons and two daughters, Roy and Ernest of Vancouver, Gerald of New Orleans, Florence of Los Angeles and Aleeta, a teacher in Vancouver. His youngest daughter, Ida, who also taught in Vancouver, passed away in 1938. A brother, Robert of Stettler, Alta., and two sisters, Mrs. English of Chilliwack, and Miss Annie E. Kerr, of Vancouver ,also survive. Another sister, Mrs. Margaret Armour, of New Westminster, died only three weeks ago.

MORE ABOUT—
Wages Dispute
Continued from Page 1

Marie.

Mr. Justice McTague said at today's hearing that cases arranged for this week were on the basis of a quorum—the chairman and Leon Lalande of Montreal. The steelworkers union had agreed to this, he said.

Grants Adjournment.

Mr. Jolliffe said the situation had changed since an exchange of telegrams arranging for the hearing.

Mr. Justice McTague granted an adjournment until the case could be heard by a full board.

"When that will be I have no information at the moment," he added.

"My clients are under the impression that it is possible for this case to be heard by a full board," Mr. Jolliffe said. "We have observed from the press that any obstructions there might have appeared to have been removed."

"I saw that in the press, too," commented the chairman.

Mr. Jolliffe said it was a serious matter both for himself and his clients and he did not feel he could take the responsibility of proceeding without a full board.

Judge Explains.

"If you don't want to proceed before the other members of the board you don't have to," Mr. McTague said.

"There was an exchange of telegrams in which it was agreed because this is an urgent matter it would go on before a quorum. That arrangement was made as with other cases and there is no reason for an exception that I can see."

"There has been a material change since that exchange of telegrams," Mr. Jolliffe said.

"The question of the responsibility for the operation of this board falls on my shoulders," Mr. Justice McTague replied. "I am the person who must make the decisions in that regard. You have the option, as everyone else has, of going on with the board as it is sitting or seeking an adjournment."

Mr. Jolliffe said in other cases that had gone ahead before a quorum, the third member of the board was absent because he did not wish to attend. Those circumstances now had been changed.

In a statement issued later today, Mr. Cohen said he is prepared to attend hearings and take part in any other activities of the board.

He described the difference of opinion as "clearly one between the Trade Union movement in Canada and the Government" and said his views coincided with those of the Trade Unions.

In his statement Mr. Cohen said: "This morning's events do not concern me in any personal sense. At the urgent request of the major Trade Union bodies in Canada I agreed to resume full participation in the board's activities pending immediate consideration by the Government of the reports (of the Board's Inquiry into wage conditions and Labor Relations) and publication of the reports within the next two weeks.

After so agreeing I advised the chairman by letter delivered at 10 o'clock on Wednesday morning that I was available for all hearings and activities of the Board. That is still my position.

"This is not a personal quarrel between myself and my colleagues on the Board. The issue is clearly one between the Trade Union movement in Canada and the Government. My views coincide with those of the Trade Union movement."

Summer Season Brings Distress

Bowel troubles, although happening at any time of the year, are more prevalent during the hot summer and early fall months.

Summer Flu is one of the worst troubles, but diarrhoea, dysentery, colic, cramps and pains in the intestines, or any looseness of the bowels should have immediate attention.

The action of Dr. Fowler's Extract of Wild Strawberry is pleasant, rapid, reliable and effectual in helping to check the unnatural discharges.

It has been on the market for the past 94 years, so why experiment with new and untried remedies?

Get "Dr. Fowler's" and feel safe.

The T. Milburn Co., Ltd., Toronto, Ont.

Cheese, Produce and Livestock

WINNIPEG GRAIN.

WINNIPEG, Sept. 9 — (CP). — Wheat futures eased ⅛ cent a bushel and rye dipped almost 2 cents yesterday on the Winnipeg Grain Exchange following the announcement of the Italian capitulation.

Declines were checked in later dealings, however, and some of the losses regained. At the close of the trading, wheat was ⅛ cent a bushel higher to ⅜ cent lower. Rye was ⅝ to ⅞ cent lower.

Trading in the wheat pit was erratic with flurries of buying and selling reported. Exporters and shippers made purchases estimated at 1,000,000 bushels of No. 1 Northern. The business was believed to be in connection with further sales of Canadian wheat to the United States Commodity Credit Corporation.

Winnipeg Futures.

	Open	High	Low	Close	Prev Close
Wheat—					
Oct.	110¼	110⅞	109⅜	110¼	110
Dec.	105½	108⅜	107½	107⅜	108¼
May	107⅛	108¼	106½	106⅝	107⅜
Oats—					
Oct.	....	....	....	51⅛	51⅛
Dec.	....	....	....	51¼	51¼
May	....	....	....	51½	51½
Barley—					
Oct.	....	....	....	64⅜	64⅜
Dec.	....	....	....	64⅜	64⅜
May	....	....	....	64⅜	64⅜
Rye—					
Oct.	98⅜	98⅜	96⅞	97⅜	98⅜
Dec.	97¼	97⅜	95⅝	96⅜	97¼
May	97⅜	98	96⅝	97⅜	97⅜

TORONTO LIVESTOCK

TORONTO, Sept. 9 — (CP). — Cattle sales on the livestock market here were at steady prices up to mid-session today. Veal calves, lambs and hogs were steady. No sheep were offered.

Receipts reported by the Dominion Marketing Service were:—Cattle 90, calves 30, hogs 200, and lambs 40.

Unsold from yesterday were 1.00 head of cattle, mostly plain killers and stockers.

Butcher steers brought $10 to $11.50, bologna bulls $7 to $9, a few stockers $9 to $11.

Veal calves were generally $10 to $15 cwt.

Lambs traded at $12.50 for good ewes and wethers with culls downward to $10.

Hogs sold at mostly $16.85 dressedweight.

MONTREAL PRODUCE

MONTREAL, Sept. 9 — (CP).—Canadian Commodity Exchange.—Spot: Butter, Que. (92 score) 33⅜ cents to 33½ cents; Eggs, B. I., Eastern A large 48c to 49c; A medium 47c to 48c; A pullets 38c to 39c; E-B 35c to 36c; E-C 29½c to 30½c.

Futures: Butter, Nov. 34¼c to 34½c; Eggs, Sept. 47cB.

TORONTO PRODUCE

TORONTO, Sept. 9 — (CP). — Eggs: Wholesale to retail, A large 50c, A medium 48c, A pullet 42c, B 39c, C 35c, country shippers quoted graded eggs, cases free, A large, 48c, A medium 47c, A pullet 37c, B 35c to 36c, C 30c.

Butter: First grade solids 33½c, second 30c to 31½c.

HOG PRICES

TORONTO, Sept. 9 — (CP). — Prices were unchanged at baconhog markets reporting early today.

Liveweight: Chatham $12.

Dressedweight: Barrie $16.65 delivered, Hamilton $16.75 delivered, Hull $16 plus transportation, London $16.50 delivered, Stratford $16.60 delivered.

MORE ABOUT—
Italian Troops
Continued from Page 1

said Italian troops in Belgrade turned in their arms without incident.

The German International Information Bureau asserted that "at some places (in Italy) instigated Italian detachments are trying to harass German troops."

As far back as the end of July, the broadcast said, an Italian commanding general gave a "shooting order" against German troops which was not carried out by Italian officers.

Italian newspapers today carried enormous headlines on Italy's quitting the war. Corriere Della Sera of Milan devoted its entire front page to the caption "Armistice. Hostilities Ceased Between Italy, England, United States."

In an editorial the paper said the day brought "profound sadness even if the first moment of the end of the war, which was not popular, gave a feeling of liberation."

The newspaper said the news of the armistice, received at Milan when thousands were beginning their nightly flight from the city for fear of bombings, at first was not believed. There were no big demonstrations, the paper added, but there were vast gatherings of people who were "moved but not joyful."

MORE ABOUT—
War Production
(Continued from Page 3)

than 1,000,000 tons of explosives and war chemicals; some 60,000,000 complete rounds of heavy ammunition and well in excess of 3,000,000,000 rounds of small arms ammunition. The total dollar value of the instruments and communications material output will be nearing $300,000,000."

With the launching of the 200th Canadian 10,000-ton cargo ship last month, Canadian shipyards had to their credit the building within two years of a fleet of freighters equal to 10 per cent of the total merchant tonnage of Great Britain at the beginning of the war. More than 600 ships have been sent down Canadian ways since the outbreak of war—merchant vessels, frigates, corvettes, minesweepers and patrol vessels.

Under the aircraft production program more than 9,000 planes have been delivered.

From the Canadian automotive industry is flowing more than 100 types of vehicles. The war production passed the 500,000 mark this summer. The vehicles from their plants now are in action in every theatre of war.

MORE ABOUT—
Italians Fight
Continued from Page 1

Events in Italy were moving at a dizzy speed since the kingdom's capitulation was announced yesterday, as the Allies rushed men and guns to the peninsula in a race against German forces.

British and American warships added to the assaults by bombardments of the Germans along the coasts.

Hitler apparently had reached a decision, as announced by the Berlin radio, to throw the German army into a full-scale defence of Italy. Thousands of German troops, including some of the best, had been pouring into Italy in recent weeks in anticipation of an Italian surrender.

Hard-pressed as was the Reich on the Russian front, Hitler apparently was straining every resource to prevent a break-through on the south.

As a consequence the Allied forces in the Mediterranean under Gen. Dwight D. Eisenhower were presented with a gargantuan task that may speed up a decision of the whole European war.

Pushing ahead, the 8th Army captured Ardore, Cittanova, Oppido, Radicena, Santo Marino, and Varapodio in the advance that took it up to the Gioia-Locri line.

MOVING SOUTH

CAPE TOWN — (CP). — Admiral Tait, commander-in-chief of the South Atlantic, warned that U-boats might come down and hunt in southern waters in greater numbers as they are driven from

Italian Garrisons In Balkans Ordered To Give Up

CAIRO, Sept. 9 —(AP) — Gen. Sir Maitland Wilson, Allied Commander-in-Chief in the Middle East, called upon Italian garrisons in the Balkans last night to "cease all hostile acts" and surrender their equipment to the Allies but warned Greek and Yugoslav patriots against a premature uprising against German occupation forces.

In a special broadcast Gen. Wilson said Italian troops in the Balkans are "now obeying my, not German orders."

"Their ships must be handed over to the United Nations, their aircraft must be flown to Allied airfields," he warned. "They must not hand over their arms or equipment or defended points to the Germans"

He directed units of the Italian navy and merchant fleets in the Eastern Mediterranean to proceed to Cairo and Haifa in Palestine. Italian aircraft were to be received at Allied fields at various points along the Mediterranean.

Gen. Wilson warned the guerilla bands which have been hammering relentlessly at Axis Forces in Greece and Yugoslavia that "the day of liberation is not yet at hand "and that they should await our singal for a general uprising."

Patriots Get Orders.

He paid tribute to the work of the patriot groups, but warned them against acts which might play into the Germans' hands.

"The fight still goes on against these Germans, the real enemy, who are seeking to postpone the liberation of your country," he said. "To all of your country," he said. "To say:—

"1 Don't preveтn the Italians from returning home.

"2. The Germans will seek to cause bloodshed between you and the Italians in order to strengthen thier position. Don't be misled by this and play the German game.

"To those of you who are fighting the Axis in the open I say: Do your best to obtain peacefully Italian arms and equipment which will enable you to carry on your glorious struggle against the remaining enemy with greater success."

The Allied Commander also ap-

ITALIAN GARRISONS
(Continued on Page 10, Column 5)

Synthetic Tires Released To Car Owners

PITTSBURGH, Sept. 9 (AP) — The arting rubber czar of the United States, Bradley Dewey, saying that the spectre of collapse from the shortage of rubber has been banished by the advance of the Government's synthetic rubber program, disclosed to-day high-grade synthetic rubber tires are being released for essential civilian use that are "better than all but the top grade first-line tire of a few years ago made from crude rubber."

"You need not fear that the synthetic passenger car tires will not be adequate," Dewey told the American Chemical Society's 106th meeting in his first report since he took the helm vacated by the resignation of William Jeffers.

Asserting that all plants in the Government's projected 850,00-ton synthetic program should be completed this year, Dewey said production already has been geared up to the point where the total tonnage this month, "barring catastrophes," will be close to the accumulative output of the first six months of the year — and approximately the same as the crude rubber consumed in September, 1942.

Flow Is Increasing.

He said 5,000,000 synthetic tires will have been released to essential civilian drivers by the end of this year, and that 30,000,000 synthetics "must be made and issued" next year.

"There are still problems," he said, "but now that we know that we can make rubber, the spectre of collapse from a shortage is gone, and if the other components (including tire cords) are provided in sufficient volume there will be sufficient tires to meet essential needs and keep essential driving and the military on wheels. But lower costs and better quality can and must be realized."

Regarding heavy-duty tires, which he said still require between 10 and 30 per cent of crude rubber, Dewey said steady improvements are being made.

Up to a few weeks ago, he said, it was impossible to make them so that they would not show tread cracking after less than 8,000 miles. But now, he added, test tires are lasting for more than 15,000 miles "under conditions where the first failures with crude rubber occur before failure of the best synthetics."

MARMORA

Two Gray Brothers Reunited Overseas

MARMORA, Sept. 9 (ENS). — Mr. and Mrs. Floyd Gray of Deloro received a cable on Tuesday notifying them that their son, Lieut. Percy Gray had arrived safely in England and had contacted his brother, Private Wilfred Gray who has been in England for the past five months.

Personals.

Mr. James E. Bailey returned home from Belleville General Hospital on Sunday.

Marjorie McInroy of the C. W. A. C. Kingston, is visiting relatives here.

Mr. C. H. Buskard was admitted to Belleville General Hospital on Tuesday afternoon.

Miss Maud Robinson of Kemptville is visiting her sister, Mrs. R. E. Bonter and Mr. Bonter.

Mrs. M. McAuley of Belleville spent the week-end with her parents, Mr. and Mrs. E. C. Prentice.

Miss Jean Bonter has entered the Nurses' Training School at Belleville General Hospital.

Miss Joan O'Connor of Hotel Dieu Hospital, Kingston, spent the week-end with her parents, Mr. and Mrs. E. D. O'Connor.

TOPSY-TURVY TID-BITS

The chickadee is able to hang unside down when hunting insects on a tree.

HAY FEVER
AND ASTHMA
TAKE A TIP! No longer do you need to suffer the tortures of sneezing, watery, itching eyes, burning nostrils, and general congestion
Don't delay, start early. Try!
MILLER'S HAY-VAX CAPSULES
Enjoy Instant Relief from the Very First Dose.
Safe—Convenient—Sure
Two Sizes - 25 Capsules $1.00
65 Capsules $2.00
Sold by All Drug Stores

There's a zooming lift to appetites with toasty-golden Quix for breakfast! Because it's *so delicious* —such a GRAND-TASTING cereal with its real wheat flavour! And Quix supplies an abundance of energy, because it's made from sun-ripened Canadian wheat; rich in wheat's wholesome goodness.
It's Tasty! It's Toasty! It's Tops!
The Quaker Oats Company
GET A QUIX START AT BREAKFAST
SAIL THRO' THE DAY!

Delivers Address At Harvard

Hon. [illegible] addresses the crowd assembled outside of Memorial Church, Harvard University, where he received an honorary degree of Doctor of Laws—the seventh man to be so honored in special ceremonies by the university in more than 300 years.

Section of Canada's First Auto 'Tyre' Is Returned To Its Manufacturer

PORT NELSON, Sept. 9—Over 45 years ago Col. John Moodie, then residing in Hamilton, brought to Canada its first automobile—a Winton—which in addition had the honor of being only the second car commercially purchased on this continent.

This car was little more than a mechanized buggy; yet it was capable of doing up to 30 miles per hour and transporting Colonel and Mrs. Moodie from Hamilton to Toronto in less than three hours. Fuel for it was not a major item since gasoline in those days cost only 7c a gallon.

This early automobile history was vividly recalled when Mr. George W. Sawin, as Canadian President of the B. F. Goodrich Rubber Company, received from Col. Moodie a specially engraved shield on which was mounted a section of one of the four B. F. Goodrich tyres with which Col. Moodie's Winton was originally equipped.

In commenting on this mistoric event Mr. Sawin quoted a quaint reference on this subject from the Encyclopaedia Britannica— "The first tyres in America on commercial motor vehicles were made by the B. F. Goodrich Rubber Company in 1896 for Winton cars." "Our Company," said Mr. Sawin, "is proud of the many 'firsts in rubber' for which it has been responsible.

Obituaries

MRS. WILLIAM GLENN

COBOURG, Sept. 9 (ENS)—Mrs. William Glenn, mother of Councillor Douglas Glenn of Cobourg, died suddenly on Tuesday night. She had been ill only a short time and would have been 82 years old on Wednesday.

Born in Cobourg she was the daughter of Mr. and Mrs. Samuel Cann. Her husband died in 1933. She was a member of St. Peter's Anglican church and was active in church affairs. Survivors are two sons, Douglas and Stewart of Cobourg and two daughters, Mrs. W. A. Hare of Toronto and Mrs. James Cuthbert of Cobourg. She was buried today in St. Peter's cemetery.

MRS. JAMES DALEY

COBOURG, Sept. 9 (ENS)—Mrs. Mary Unsworth Daley, widow of Reverend James T. Daley, was buried Wednesday afternoon at Stouffville, following a service held at Tait's Funeral Home in Cobourg. Her husband was for 13 years the superintendent of the Children's Aid Society in Port Hope, predeceasing her in 1934.

Mrs. Daley passed away at the family residence in Cobourg. She took an active part in church work and was the first president of the W.M.S. of the Bay of Quinte Conference.

She is survived by four daughters, Mrs. A. Outram, Leaside; Mrs. P. Weegar of Cobourg; Kathleen of Toronto and Mrs. N. Noble of Cobourg.

Young's Point News

An excellent crowd attended the bingo sponsored by St. Aidan's Anglican church last week in their parish hall, when $38.55 was raised, $20.00 of which was given to the Milk for Britain Fund.

Miss J. Kearney and Mrs. E. Johnston attended the presentation of wings for LAC. Claire Brooks, held at Brantford last Thursday. Claire received his commission of pilot officer.

Mr. and Mrs. Clifford Northey and family, of Orillia, spent the week-end with their parents, Mr. and Mrs. Robert Northey.

Mr. and Mrs. Peter Godfrey of Zurich, spent the week-end with their parents in the village.

LAC. Rommell Brooks of Calgary, spent Sunday at the home of his grandparents, Mr. and Mrs. W. E. Brooks.

Mr. and Mrs. Roy Lytle of Lindsay, pents the week-end with her parents, Mr. and Mrs. R. Northey.

Mr. and Mrs. John Torrence, of Hamilton, visited over the week-end with Mr. and Mrs. W. Scollard.

Mr. Charles Freeburn of Pembroke, spent the week-end with his parents, Mr. and Mrs. H. Freeburn.

WORTH BIG ARMY

LONDON — (CP). — Prof. P. S. Berbrandy, Netherlands Prime Minister said in a broadcast to the occupied Netherlands that Prime Minister Churchill was worth more than 100 divisions.

Cottesloe News

Week-end and holiday guests were Mr. and Mrs. Harold Jones and Eleanor of Port Hope and Mr. and Mrs. Jack Ogdsen of Toronto at the Barr home; Mr. and Mrs. David Forsyth and Miss Gladys Fleming of Peterborough at the Forsyth home; Mr. and Mrs. G. Drain and family at the Girven home; Miss Rena Toms and Mrs. Percy Cooper at the Toms' home; Miss Pauline Gallagher of Norwood with her father, M. Gallagher; Mr. Sherman Nelson of Smith with his parents; Mrs. Mary Peters returned to her home in Peterborough on Tuesday and Mrs. Milton Blakley returned to her home in Seymour.

Mr. and Mrs. Merd Clysdale and Elberne were week-end guests at Selwyn with their daughter Mrs. George McIlmoyle and Mr. McIlmoyle.

Mr. and Mrs. Johnston Blakley and family were Sunday guests with friends at Havelock.

Mr. and Mrs. John Gallagher were in Norwood to see her father, Mr. James Brown, who is ill.

Marmora News

Mrs. John A. Hunter is a patient in Belleville General Hospital.

All the local church bells were rung Wednesday evening in celebration of Italy's surrender.

Mr. Jack Davidson who has been ill with pneumonia is improving.

LAC Martin Burke is home on a furlough.

AC2 Kenneth Henry of Jarvis is spending a few days at his home here.

Carman Cooper of Batavia spent Wednesday evening at his home here.

Woman Presides

LONDON, Ont., Sept. 9—(CP). — For the first time in the history of London, a woman presided over a regular police court when Miss Ida M. Jackson, city police court clerk, remanded nine prisoners on a variety of minor charges after Magistrate Ian MacRae was unable to appear because of illness. City Magistrate Donald Menzies was in Toronto.

LARGE PLANTS

Britain has completed an ordnance factory program costing millions of pounds. Some centres are so big they have 700 to 800 separate buildings covering two or three square miles.

Ship "Cobourg" To Pay Visit

COBOURG, Sept. 9 (ENS) — The corvette, "Cobourg," which was launched and christened recently where it was built, will call in at Cobourg on its way to the sea, Mayor Jack Burnet told the regular meeting of the town council.

The county rate was announced as being $21,050.10, an amount slightly higher than last year. Permission was given to the Corvette Committee to close off Division street, between King and Queen streets on Saturday night for the purpose of holding a street dance in aid of the Corvette Fund.

Council received a letter from P. G. Elliston in which he notified the town that he would seek damages from the town as a result of his wife's fall on the market square on the night of August 14 while meeting a bus.

The assessment roll, which was returned by the Town Assessor at the council meeting, showed total assessment of $3,096,568 as compared with $3,090,078 in the year before. The sum of $2,752,703 is for public school supporters and $345,-865 for separate school ratepayers. Land assessment is $637,000 and value of buildings is $2,169,575. Business assessment is $261,447.

COBOURG

Public Schools Supply Books

COBOURG, Sept. 9 — (ENS) — School children of the public and separate schools did not stampede the book stores for their school books when school opened this week, as the school boards put into effect for the first time here a plan whereby the school supplied all the text books and supplies.

Parents will be charged only 15 cents a month for ten months for each child in Grades One and Three and 20 cents a month for the same period for Grades Four to Eight. This covers all costs for school supplies. It is expected that parents will find a distinct saving under the new plan.

The attendance was 708 at the public school, which is about the same as last year. Two new teachers started this term, Miss Joan Richardson of Cobourg and W. R. Lennox of Hallville. The attendance at the separate school was 150, the same as last year.

Wait For Signal

CAIRO, Sept. 9 — (AP). —Gen. Sir Henry Maitland Wilson, Allied commander-in-chief in the Middle East, last night called upon the Greeks and Yugoslavs to "await our signal for a general uprising," and cautioned that the hour of their liberation has not yet arrived.

Sea Cadets Win Scholarships To Naval College

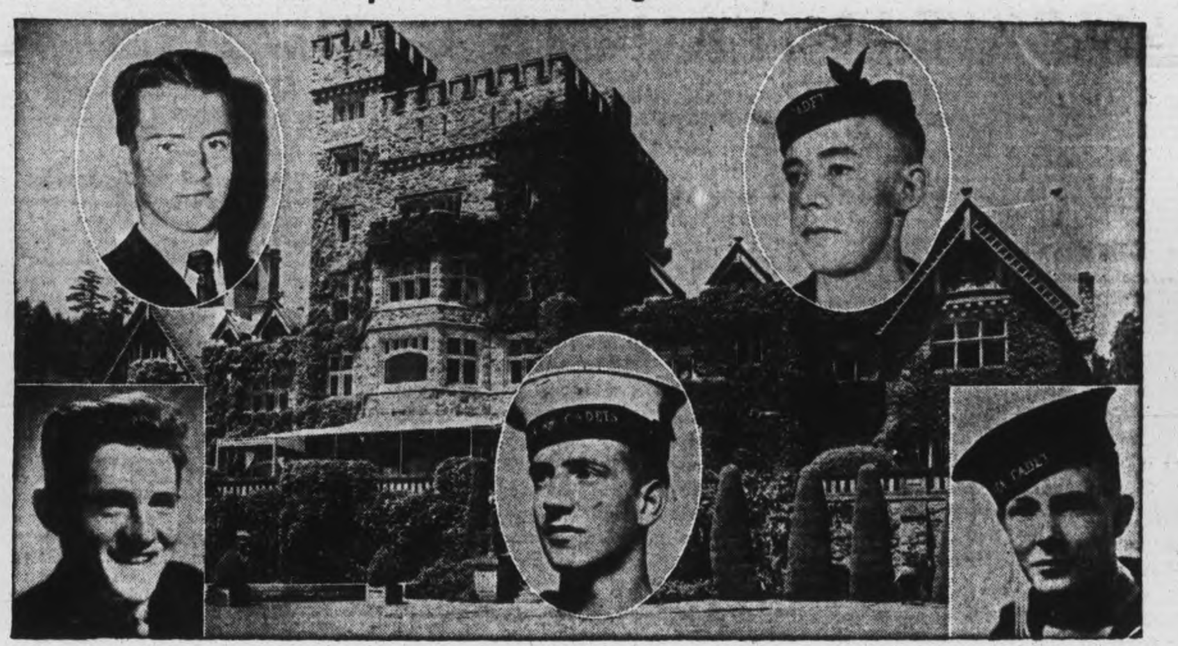

Five of the six Royal Canadian Sea Cadets who qualified for entrance to Royal Roads Royal Canadian Naval College, were awarded scholarships by the Navy League of Canada. Each scholarship has a value of $1,000, which is sufficient to pay for tuition, lodging, meals and uniforms for the two-year course and leave about $150 over for incidentals. A recent picture of the college, located near Victoria, B.C., is shown in the layout, with photos of the scholarship-winners. UPPER LEFT, David C. Mather; RIGHT, BRIAN MacKay; LOWER (left to right), Robert C. Stone, Frederick W. White and Peter McC. Cornell. The sixth Navy League Cadet to qualify, Andrew C. McMillin, stood high among the 130 candidates and came very close to being among the scholarship winners.

CAMPBELLFORD

Choir Picnic Is Held At Trent River Cottage

CAMPBELLFORD, September 9—(ENS) — The choir of St. John's United Church held its annual picnic this year at the summer home of Mr. and Mrs. H. M. Donald on the Trent River eight miles north of here. Including several invited guests there were nearly fifty present and following a delicious supper which was served from tables beautifully decorated with flowers, Rev. G. N. Maxwell gave an inspiring address in which he spoke of the new season which was begining in the church and asked for the continued cooperation of all.

The evening was spent in boating and community singing before a huge bonfire with the accompaniment being provided by Mr. George Nicholl on the piano accordion with Messrs. Walter Lowe and Harold Pierce on the cornet. Following several contests and the singing of "Auld Lang Syne" the evening was brought to a close. All joined in an expression of thanks to Mr. and Mrs. Donald, to the committee in charge of arrangements and to the ladies who prepared the supper.

School Picnic Is Held At Crow River Bridge

CAMPBELLFORD, Sept 9 (ENS) —Young People of the Salvation Army Sunday School held their annual picnic at Crow River Bridge on Monday last when a delightful outing was enjoyed under the supervision of Captain Alex. Turnbull. In addition to the refreshments, which of course formed the main item on the program, there was an enthusiastic sports program of races for children in the various age groups. Prize winners were as follows:—

Primary children's race: 1 Helen Newton, 2 Margaret Newton.

8 to 10 years—1 Shirley Simpson, 2 Jean Pettifer.

Girls 10 to 12—1 Lois Seaborn, 2 Annabelle Redcliffe.

Over 12 years—1 Phullis Seaborne, 2 Ethel Redcliffe.

Boys' Class—1 Jack Simpson, 2 Charles Seaborn.

Ladies race—1 Mrs. Rodgers, 2 Gertrude Seaborn.

Men's race—1 Harry Simpson, 2 Capt. A. Turnbull.

Citizens Raise Funds

COBOURG, Sept. 9 (ENS) — The sum of $200 was raised at the concert given last week by Mrs. Bertha Wright Knapp of Cobourg, assisted by Margaret Lambert. The money goes to the fund for purchasing supplies for the corvette that has been adopted by the town. Yesterday a garden party was held at the Marie Dressler Home in aid of the corvette fund, and coming events scheduled to raise funds for the fund include a golfing demonstration by four leading professionals, a theatre night, street dance and softball double-header.

Children thrive on it-
Neilson's the Chocolate Cocoa

"Girls! help another airman get his wings"...

"SHE SERVES that men may fly"

● The boys in the R.C.A.F. are eager to get into the scrap. Yes, every red-blooded youngster is anxious to help blast the way to victory. But thousands will be grounded until gallant women take their places.

Will you join the ranks of the women of courage who are coming forward to take an airwoman's training? Enter this useful and exciting new life, today.

The great air victory can be hastened by your efforts. No patriotic work you may be doing can be as important as releasing men to fight. Enlist in the R.C.A.F. now.

The R.C.A.F. needs girls, ages 18 to 43 with at least High School Entrance. Apply at your nearest R.C.A.F. Recruiting Centre, bringing proof of education and birth certificate. EXCELLENT OPPORTUNITIES FOR PROMOTION.

Send for this free booklet about airwomen in the R.C.A.F. Write: Director of Manning, R.C.A.F., Jackson Building, Ottawa.

RCAF
ROYAL CANADIAN AIR FORCE

The Examiner

The Peterborough Examiner, published each evening by Peterborough Examiner Limited, Office Hunter and Water Streets, Peterborough, Ont.

W. RUPERT DAVIES, President
H. L. GARNER, General Manager
G. WILSON CRAW, Managing Editor

Subscription Rates 20c per week in City of Peterborough delivered by carrier; $6.00 per year by mail to outside points.

Members Canadian Press; Audit Bureau of Circulation; Canadian Daily Newspaper Association; Empire Press Union; Ontario Provincial Dailies Association.

TELEPHONE 4641
Private Branch Exchange to all Departments

THURSDAY, SEPTEMBER 9, 1943

Italy Surrenders

The first of the three main objectives of United Nations has been achieved, with the Italian surrender, the junior partner of the Axis Powers. General Eisenh[illegible], in announcing the greatest victory [illegible]d arms in the four years of war, said that the surrender was made u[illegible]onally, just as demanded at the Casablanca Conference.

Hitler's "European fortress" has been cracked. The way is now opened to new offenses, and the course of the war has been greatly shortened.

It indeed was a bad day for Italy when she overthrew democracy for Mussolini and his intrigue. Mussolini preceded Italy, in her inglorious finale, and it is a far different day for him and Italy now, than when on June 10, 1940, he launched his "stab-in-the-back" on France, collapsing under the pressure of German invasion.

It has proven to be a criminal miscalculation which three years and three months later has boomeranged to strip Italy of her African Empire; to tear Sicily from her; to bring British and Canadian forces to her mainland; to bottle up the Mediterranean, and to drain the country of manpower and shatter much of her navy.

The Italian Government has agreed to surrender its armed forces unconditionally, and General Eisenhower has granted a military armistice, the terms of which have not been announced but were approved by the governments of the United Kingdom, the United States and the Union of the Soviet Social Republics.

The mention of Russia should act as a warning to Germany and Axis propagandists, that Russia is playing a bigger part in the counsels of the United Nations than has been admitted, and instead of the three great nations drifting apart, they are being bound closer and closer together. Eisenhower did not act as the representative of United States and United Kingdom but as the representative of the United Nations.

New Education Setup

Home Secretary Herbert Morrison has denounced private education of the pattern which heretofore has dominated British affairs and has advocated a post-war educational system based on common primary school education for all. Mr. Morrison's speech is causing not a little commotion and it may effect Britain's whole school system.

Mr. Morrison personally things it is no solution of the secondary school problem to send a few more poor boys to rich men's schools, such as Eton and Harrow. But he thinks it the right policy to send many more rich men's boys to poor men's schools, and make these schools good enough for some of plutocrats and policemen alike.

The Home Secretary is the son of a London policeman and "hardboiled", too, in the sense that he has worked his way up to be the administrative chief of London and now one of Prime Minister Churchill's right-hand men in the War Cabinet.

Such a declaration before the war from a Cabinet Minister would have been sufficient to cause a crisis in the Government. But today quite the opposite seems to be taking place for although Mr. Morrison's declaration is being keenly debated, he is finding large support from all sections of the nation. Does it mean that the day of the "Old School Tie" is past?

They Measured Up

Today as we rejoice over the collapse of one of the triumvirates of tyranny and oppression might be an excellent time to reflect upon the fact that in that gallant Canadian division which played such a prominent role in the conquering of Sicily and the invasion of Italy were many soldiers with Italian names.

They are boys whose fathers or grandfathers were born in Italy and came to Canada years ago and settled here, liking the country and the Canadian way of life.

The new generation, boys who were born here and have grown up thorough Canadians, Canadian in their habits, their viewpoint and their allegiance, unhesitatingly answered the call when war came.

Their roots went back to Italy but the only country that meant anything to them was Canada and when their homeland needed men their answer was prompt.

Here in Peterborough we have seen many boys from families with Italian names, sometimes three and four from the same family, put on the uniform of the armed services. Today they are serving in the army, in the navy and in the Royal Canadian Air Force.

The great bulk of the Canadians of Italian descent met the acid test successfully in the country's hour of emergency. They have been loyal, patriotic citizens and at this moment when the country from which they originated has lain down its arms we might do well to remember how these newer Canadians measured up.

A Nova Scotian Arrives

Perhaps reciprocally favourable impressions were cast in Bishop MacDonald's introduction to Peterborough and its people who are to be his fellow-citizens and neighbors in his new diocesan home so far from the sea. The maritime provinces have sent since Confederation many of their best sons into the interior, equipped with ability and culture that have become a sterling recommendation for those who follow in their westerly footsteps, and likewise for their "ain folk" whom they leave behind in the land that was once Acadia until its pioneering and home-loving Scots affixed to it the name Nova Scotia.

That was the quality of personal credential Bishop MacDonald brought to the community of Peterborough from his kinsfolk in Antigonish and its countryside, but all that was demanded of him coming as a stranger was proof of his episcopal authority. His passport of Canadian citizenship had preceded him in the good opinions easterners have long ago established hereabouts, preparing for him a cordiality of welcome that was also in the spirit of friendliness with which Peterborough gathers into its increasing family those who return it.

Although Bishop MacDonald approached his diocese through its mourning at Kingston for the departed Archbishop O'Brien, his installation at St. Peter's was a solemnly happy occasion, bright with promise of a future well begun.

In his aspiration to direct his work in the spirit of Christian fellowship, which he perceives as reaching down from the spiritual order into the activities of daily life, Bishop MacDonald proclaimed an ideal which Christian people as a whole recognize with a yearning that gathers strength and conviction in the disappointments of self-seeking, self-sufficiency and their envies and vanities. In the practical order he knows the good fruits of Christian fellowship in his experience as one of the promoters of co-operative enterprise in the maritimes.

Another significant note in his inaugural address, was the lightly expressed hope that his work here would not be confined solely to the welfare of his diocese, but that he would be afforded opportunity to participate in efforts for the welfare of society as a whole, in the spirit of Christian fraternity. That sounded like an offer of his service to the city of his appointment in any common cause which he can help. No wonder Bishop MacDonald made a fine impression upon the people of his own church and also upon those of other churches who assembled with them to extend to him figuratively the hand of Christian fellowship and the warmth of goodwill in welcome.

NOTE AND COMMENT

When Mussolini went Italy lost her heel, then the 8th Army took her toe and now the whole country has gone.

The fact that Italy actually signed the armistice five days before it was announced was one of the best kept secrets of the war.

General George C. Marshall says that the war has entered its final phase. For Italy, of course, it has gone ever farther than that.

Mr. Churchill has the art of making a speech that pleases even his own wife. A lot of husbands would like to have the recipe.

With the world full of grief and destruction the corporation of Dublin, Ireland, can find time to worry because there is still a statue of Queen Victoria on the Parliament lawn.

Premier Jones of Prince Edward Island is out with a nine-point election platform. To keep up with the Jones the opposition will undoubtedly issue a ten-point manifesto.

Germany's Doom In Bombing

From WINNIPEG FREE PRESS

THE Allied air forces' bombardment of Germany for the last six months is a mere foretaste, a sample, of what is to come.

The war that has been unleashed from the air ha petrified a people credulous enough to believe that they were the only nation who could wage the cruel form of war designed in this war by the Germans to wipe out whole nations.

They have seen cities wiped out, when they were gulled into belief that nothing on ground or in the air could pass through or over their fortifications on the European coastline. They have been sent trudging the highways, refugees in their own country, when they were prone to believe that only other peoples would ever be driven to flee from bombs along roads in whose ditches they lay down to die.

It is not the might of the new weapon attacking Germany that must now strike the horror of remorse in the breasts of the German people. They might abide the future if they could feel assured in their own minds that the worst is befalling them.

The hope, the unfeigned glee with which they anticipated wiping out other nations, and the vicious envy with which they longed for the bitter destruction of the British peoples, left no room for a remorse that might wish to be shown if the tables should be turned and the Germans themselves be the devastated. Self pity is now the whining note in which all Germany has, since the end of June, been talking more about the air front in Germany than about any other front in all the war.

◇ ◇ ◇

THE air war in Germany has barely started. What has happened is merely a prelude to what is to come. The Germans asked for war—total war, as they waged it so long as they roughed it—like the bullies they are at heart—over weaker or unprepared nations. They will get total war in the air. They have not got it yet.

Terrible as has been the visitation of destruction to war's productive effort, and horrible as has to be the taking of life and devastation of habitations, these are curtain raisers. One or two cities, and perhaps three or four smaller centres, have been obliterated, while tens of cities have been badly damaged. Trial attempts which, between a Saturday and a Thursday in the last week of July, shed a hail of 7,000 tons of bombs dropped on Hamburg in the night alone, incurred a loss of 58 bombers for the Royal Air Force, but the percentage was negligible when some 2,200 aircraft had engaged in the bombing.

The Hamburg that was the second city in all Germany is probably unusable any longer, and Berlin, the capital itself, is no longer fit or safe to stay in. The Ruhr is an industrial shambles, and few areas within Germany are longer free from the destruction the Allies are at last able to wage on the war machine that Goering used to boast would leave no house standing in any city in Great Britain.

This is as it has been planned by the Bomber Commands of both the British and United States air forces. So long ago as early last year, the graph of the bombing of Germany was plotted, and from the conception of this part of the whole war policy designed to wreck and defeat and humble the military might of Germany, the arc of destruction has risen with a steadiness that at last looms as doom in the mind of every German.

◇ ◇ ◇

THERE is no longer escape, there is no longer room to disbelieve the commanders of the Bomber Forces. What they promised, or said they could and would do from the air, they are doing. No individual commander not holding supreme army command in this war has laid down his policy and striven to have it adhered to, as has Air Chief Marshal Sir Arthur Harris.

If he were not fortunate enough to win the approval of Mr. Churchill, he might never have overcome the division of opinion within the Air Ministry itself that threatened to diminish his vast bombing campaign into a more or less abortive co-operative support of ground forces. The ferocity of the opposition to a concerted bombing campaign is unbelievable today. It was waged in quarters military as well as in civilian influential circles.

Textual proof can be given of the clamour raised two years ago against even building big and heavy bomber aircraft. Indeed, in parliament, in clubs where opinion crystallizes, in sections of the Services, positive animosity arose against any intention to divert the war effort in any way from orthodox naval and army undertkaings, into a colossal and constant battering from the air of the agencies of war within Germany itself.

◇ ◇ ◇

ONE of the superb good fortunes of the whole war is that the bombing campaigns were allowed to proceed. It may be extravagant to say they have not yet begun. It is true, however, to expect that what has happened in them is but a particle of what is to happen. Both commanders of both Allied Commands have carried through everything they said they would carry through if given the tools and the time. They have not finished. The stupendous bombing might of the Allied air forces is not said by them to unleash itself until about next month.

What will then be attempted—what immensity of massed air might will then be assembled—it is pretentious to suggest. But the world can be assured that as the nights become longer and darker, the avalanche of destruction will fall more and more heavily on German towns, industry, and people. The Germans are about the only nation who have come thoroughly to believe that the Allied air forces can shed avalanches of destruction in the pattern for which their leaders told them the German Luftwaffe held the only patent. Doom looms in the skies over Germany.

Honour For Rommel

Field Marshal Erwin Rommel has been named Hitler's representative at the funeral of King Boris of Bulgaria. Perhaps Hitler felt that under the present circumstances he could not spare any military leader for a long time, and he knows that Rommel has the knack of getting back quickly. Rommel proved it in Africa.—Buffalo Courier-Express.

Cut Down Supply

The new liquor ration is 40 ounces per month, which is just one and one-third ounces per day for the imbiber. And that disproves the old saying that temperance cannot be enforced by law. —St. Catharines Standard.

Strange Reasoning

(By R. J. DEACHMAN)

A CHAP named Kenny writes a bright column in the Yorkton Enterprise—puts, in the corner, his good looking face, smiles at those who read.

In a recent issue he commented on a joint debate between Hon. Gordon Taggart, Saskatchewan's Provincial Minister of Agriculture, and J. L. Phelps, C.C.F. member for Saltcoats.

Said Mr. Phelps, in his defence of socialism: "The government actually conducts a socialist business. For example there is the business of the liquor stores. That is state ownership and returns handsome profits. So much so in fact that a man can secure more pay for wrapping a bottle of fire water, in a government liquor store, than the Saskatchewan school teach can ever hope to get by way of remuneration."

Says Mr. Kenny: "This lick seemed to count." It shouldn't—save as a mark against the Socialist who used it. The liquor business is a monopoly. It is a state created monopoly and having created its own monopoly the state charges the people anything it likes and no matter how extravagant the handling, it can provide a profit. Is that the situation, to which, Mr. Phelps looks forward with pride, hope and pleasure? Is this the fruit of socialism, the thing to expect when the boys come home? Will they like it—high wages for a sheltered class of workers, higher prices for those who buy?

◇ ◇ ◇

Wage rates, according to Mr. Phelps, are higher in government liquor stores than for school teachers in Saskatchewan. Education, at least so far as the common schools are concerned, is a socialized institution. The sale of liquor is also socialized. Why is it that one of these institutions pays high wages—while the other pays low wages. Socialism doesn't give a square deal for all.

The reason is clear. The schools are close to the people. The people count the cost. The people do not know the cost of the liquor stores, it does not appear in the municipal tax rate. The railway men are now asking for a big increase in pay. Would they get it, if the cost appeared in the annual tax statements? Organized labour lately demanded a 6 hour day, a 30 hour week. This is equal to a 40 per cent increase in wage rates. Would the farmers vote for it if they knew what was happening? When wage rates are determined by a Socialist government, the farmer will be poor—he will pay. Labour too will be poor for with high wage rates, there will be fewer employed. Mr. Phelps may have forgotten these things.

Can we call our present school system a success? We have violent agitations for higher wages, higher pay for farmers, higher everything! If our common schools were a success people would understand. The goal they seek can be brought about only by an increase in the national income. Once in a discussion club I asked a young man just what he expected to get out of life. He wanted everything the modern socialist promises. Then a Greek in Airforce uniform stood up and said: "You ask for many extra things. The average man cannot get more out of life than the average man puts in. How much extra do you expect to put in?" The question remained unanswered—perhaps Mr. Phelps could give the answer.

Whitehall Notebook

(By SCOTT YOUNG, Canadian Press Staff Writer)

LONDON, Sept. 9 — (CP) — The question of whether the left-wing parties should amalgamate in Britain for the political battles which will come in the immediate post-war years has risen again, with a declaration by Sir Richard Acland that his Common Wealth party will be at peace with the Labour party only as long as Labour fights a strong fight "against the whole conception of a capitalist community."

But "if the Labour party continues an official policy of compromising with capitalism then we will pursue our own course," he said. "Common Wealth will adopt candidates in the next 12 months in constituencies where the Labour party is not working and those in which clearly the Labour party could not win." He said no amount of Labour opposition in some constituencies could induce his party "to put up wrecking candidates in constituencies which are clearly Labour seats."

His indirect promise that Common Wealth would fight on the same side as Labour, if the circumstances are right, is something along the line of the "coalition of the left" policy advocated by Aneurin Bevan, Welsh Labour M.P. But his other statements leave the field fairly clear, with Common Wealth committed to no set policy, just arranging its forces and its fights as circumstances dictate.

Sir Stafford Cripps, the minister for aircraft production, astonished even many of his supporters in Britain by speaking fluent German in a foreign broadcast one night. He is one of the many linquists in Commons. Col. L. C. M. S. Amery, secretary of state for India, has made foreign broadcasts in German, French, Greek, Turkish and some Slavonic tongues.

Anti-socialism dept.: Col. Arthur Evans (Cons. Cardiff South), speaking as chairman of the Welsh Parliamentary Conservative party: "Not a few people in the country appear to be anxious to plan a regimentation of our lives from the cradle to the grave in a socialist-minded state, and it is a menace that Conservative party will have to face up to when the time comes."

A committee headed by Lord Hankey has been set up by the ministry of labour to compile a list of servicemen and women who will need help to get back to the careers they left to enter war service. Professional men and women who were about to embark on their practices, and students who cut short their training to enlist, will be given chances to make up this lost time.

Likes England

(Letter from Sussex)

We've had a lovely winter after three especially cold ones. Our spring, summer and autumn I'm sure couldn't be surpassed anywhere, so I think we'll stay in good old England. Our garden is not very tidy, but it is a glory. At the front door we've got three deepest yellow roses out today, spirea and other roses perfuming the air about. Vegetables are thriving. We have new young peas, broad beans, onions, lettuce, carrots and beetroot. What more luxuries do we want?

Czech Women Help

According to news emanating from British circles, the Czechoslovak Women's Unit, attached to the Eighth Army, has shown great ability in administering supply depots and motor vehicles dumps in the Near East. The various orders to the depots of the Eighth Army are now issued in the Czech language as well as in English.—Czechoslovakia News Bulletin.

Unconsidered Trifles

Englishman—"I say, what are they doing?"
American—"They're dancing."
Englishman—"They get married later, don't they?"

◇ ◇ ◇

A writer on the pastime says it is not known who invented the game of golf. One theory is that it was a Scottish woman who objected to her husband drinking at home.

◇ ◇ ◇

Papa—"What's all this scribbling, Junior? It says blow, blow, draw, draw, blow, blow."
Junior—"Why, that's the music for my mouth organ, Pop."

◇ ◇ ◇

Mrs. Jones—"My husband swears dreadfully now."
Mrs. Smith—"Ah, because he plays golf?"
Mrs. Jones—"No, because he can't.

◇ ◇ ◇

"Good heavens, McPherson, you've holed in one!"
"Aye! it saves wear and tear on the ball."

Hard To Believe How Time Flies

SEPTEMBER 9

1913 The Reverend Mother Superior of Mount St. Joseph and six Sisters have gone to Almonte to take over the Separate School teaching there.

No provision has been made in the plans for the new C.P.R. bridge here for double-tracking.

Gordon Matthews, son of Mr. and Mrs. T. F. Matthews has his right wrist broken when a car he is cranking back-fires.

The formation of the firm of Bradburn's Limited, capitalized at $400,000 is announced.

St. Louis Sporting News states that Pitcher Bob Sterling and Outfielder Dave Hilliard of the Peterborough Canadian League team are to be drafted.

1923 In an automobile accident at Omemee in which a car is over-turned John Bent suffers a fractured skull.

The Ernie Marks Stock Company opens an engagement at popular prices at the Grand.

Peterborough is experiencing cool weather and heavy white frost was reported this morning.

The Excelsior rugby club has called out its players for the first practice of the season.

The Maple Leafs clean up the round in Cobourg by winning in the Lake Shore town 19 to 2.

1933 Thomas Henderson of Toledo returning from a trip to Peterborough is badly injured in a car accident near his home.

A Peterborough girl Eva M. Letellier returns from Bermuda on the same steamer as the former President Machado of Cuba.

William E. Yelland of this city has won graduate scholarship at the Massachusetts Institute of Technology at Cambridge, Mess.

Dinty's Inn defeats Cobourg 10 to 7 in the first game of the Inter-County Lacrosse League finals.

IN WAR TIME

1918 Peterborough is hard hit by today's casualty list. Lieut. Walter Miller, Co. Sergt. Major Harry Wilford, Sergt. Chas. Thorpe, Corp. Herb. O'Keefe, Driver Fred Gandy, Pte. Bert Deck and Pte. Max Patterson are all reported wounded.

Fred Haylock who was overseas with the 21st Battalion and was a veteran of Vimy Ridge dies in Nicholls Hospital.

Ontario Hydro announces plenty of power available for Peterborough with the construction of a plant at Ranney's Falls.

Peterborough is asked for recruits for the Canadian Siberian expeditionary force.

Alex. Mowat wins the Stratton Trophy at the Peterborough Golf and Country Club.

A Bible Message

And a certain ruler asked him, saying, Good Master, what shall I do to inherit eternal life? And Jesus said unto him, Why callest thou me good? none is good, save one, that is, God. Thou knowest the commandments, Do not commit adultery, Do not kill, Do not steal, Do not bear false witness, Honour thy father and thy mother.

And he said, All these things have I kept from my youth up.

Now when Jesus heard these things he said unto him, Yet lackest thou one thing: sell all that thou hast, and distribute unto the poor, and thou shalt have treasure in heaven: and come, follow me. And when he had heard this, he was very sorrowful: for he was very rich.

And when Jesus saw that he was very sorrowful, he said, How hardly shall they that have riches enter into the kingdom of God! For it is easier for a camel to go through a needle's eye, than for a rich man to enter into the kingdom of God....

Then Peter said, Lo, we have left all, and followed thee. And he said unto them, Verily I say unto you, There is no man that hath left house, or parents, or brethren, or wife, or children, for the kingdom of God's sake, who shall not receive manifold more in this present time, and in the world to come life everlasting. (Luke 18: 18-25, 28-30.)

Letter To The Editor

POLITICAL QUACKERY.

Editor, Examiner.

Sir,—The cause of the party-first quackery of politicians, arraigned by W. Roy Dies in Globe and Mail September 2nd, is the assumption that the form and function of government was left for the wisdom of man to determine, which from time to time reflected the varying opinion of the dominant faction. Consequently the laws of society are a mass of contradictions, with the emphasis on winning elections and achieving power, not on securing equitable administration. As a possible source of popular ignorance of political problems, two gems of wisdom taught in our universities as axiomatic truths are suggestive, namely, that taxes should be levied according to ability to pay; and, there is no right having priority over a communal right. The first is in violation of the sound business principle of paying for value received; the second is an untenable fiction because society, as such, has no inherent natural rights whatsoever, but only such rights as have given up to it by individuals in order that society might function and better preserve the rights of all.

We live in a universe governed by natural laws, human society as much so as all else in it. There is therefore a science of government, and the fundamental principles of that science are the natural rights of human beings. The conveniences of civilization were achieved by observing the natural laws relative to material things. In human society their perfect analogy is represented by the natural rights of human beings upon which alone may just government be established.

A. S. THOMPSON, M.D.
Havelock, Ont., Sept. 6, 1943.

Bomber Names

An American Flying Fortress named Lord Cesspool caused some heartache in Britain lately. All the same, Sgt. Bert Briller, in the Mitchell Field Beacon agrees with John Steinbeck that "some of the best writing of the war has been on the noses of bombers." He cites Murder, Inc., and Sub-Conscious. He thinks our fliers can out-name the Nazi warbirds, as well as outfly, outfight and outsmart them. His suggestion for a name for a German bomber is the Spirit of Slavery.—New York Times.

Weary Soldiers Rescued By Canadians

WITH THE CANADIANS IN ITALY, Sept. 6 (Delayed) (CP).—A group of British Commandos who landed on the Italian coast a week before the invasion of Calabria to carry out reconnaissance have been rescued by Canadian troops from their hiding place in the hills.

The Commandos landed August 27 in small groups on the toe of Italy with wireless equipment by which they were to report to their base in Sicily. They had various tasks to perform and various areas to search for the presence of enemy forces. Some had orders to penetrate far inland, travelling mountain trails on foot.

They had skirmishes with Italian troops in the hills. When their work was done they concealed themselves while Italian soldiers searched for them. A few were wounded and taken prisoner.

Canadian troops patrolling along a coastal road picked up some of the Commandos. A Canadian officer from the Headquarters Staff located a group while reconnoitring a road in the south when they mistook him for an enemy and fired on him.

A haggard group of five stepped out on the coast road in front of our jeep Sunday. We were returning from an unsuccessful trip searching for our forward troops when a tall, unshaven figure carrying a tommy gun stepped out from behind a house by the roadside and motioned us to halt.

Four others came out behind him. Their khaki drill overalls were tattered and their boots white with dust. A nine days' growth of beard made them look even more unkempt.

They asked for food and water, wanted to know who we were, when the invasion started, and how it was going.

Their own ration supplies by that time had been exhausted. They had lived on figs, grapes and bread given them by Italian civilians in the hills where they hid.

They lay for three days in a grove only a few yards from the coast road near Palizzi, east of Melitto, virtually holding their breaths as Italian transport and troops filed past. On one occasion a party of fruit pickers entered the grove and an inquisitive dog discovered them and barked. The pickers told the dog to be quiet and moved on.

Wounded Allies Fraternize At Palace Garden Party

British and American soldiers, wounded during the North African and Sicilian campaigns, shown fraternizing during a garden party held in their honor at Buckingham Palace, London, LEFT to RIGHT, are: Private A. J. Fernes, London; Sgt. F. Whitlock of Staines; Gunner J. J. Gray, London; Staff Sergeant Joseph S. Klasnick, Pittsburgh, Pa.; Staff Sergeant Alfred J. Vickers, Chicago, Ill., and Staff Sergeant C. R. Kirker, Toppenish, Washington.

Nazi Soldiers Kill Italians

ALGIERS, Sept. 9.—(AP)— The story of a bloody battle between German and Italian troops three days before the Allied invasion of Italy was revealed to-day by an R.A.F. officer.

The officer, who visited the hilly region behind Reggio Calabria, where the fighting took place, said an Italian told him 200 Germans and 100 Italians were killed or wounded.

The Italian was quoted as saying the fighting started when Italian troops refused to oppose the Allies. The fight, he reported, "lasted only a few hours, but it was heavy in casualties . . . and neither side showed any mercy.

Residents of Reggio reported that some Italian civilians had killed a number of Germans and then fled to the hills.

SUPERIOR TO NAZIS

Signalling equipment of the British army—much of it from the United States and Canada — is lighter and less complicated than that the Germans use. The Nazis, in fact, are still using equipment made before the war, some of it as long ago as 1936.

Ontario Helps Co-op

TORONTO, Sept. 9 — (CP). — A $45,000 loan to Elgin Growers' Co-operative of St. Thomas, Ont., was approved yesterday by the Ontario Government. The money will be spent extending existing cold storage facilities in St. Thomas.

City Council Requests Valuation Of Two North Monaghan Schools

Following a progress report on the discussions of the proposed annexation of a part of North Monaghan, Alderman Gordon, moved, seconded by Alderman Cotton, at Wednesday night's meeting of the City Council, that City Engineer Parsons be authorized to engage the services of a qualified expert to make a valuation of May's and Confederation Schools and their equipment.

Another resolution by Alderman Gordon, which was also adopted, directed City Treasurer Shaver and Edward Humpage, city auditor, to investigate the liabilities of the township, particularly for schools, and ascertain what proportion on the basis of assessment, should be borne by the area proposed for annexation, and what proportion should be left with the township. The special committee's report commented that there are no fixed assessments in that area.

The following information was given the Council in Alderman Gordon's report of the first inter-municipal committee meeting:

The assessment of the proposed area to be annexed is $314,000, which does not include the assessment of Wartime Houses or the Staff House, but does include the lands upon which they are constructed.

There are two schools in the proposed area, the total assessment of the whole school area being $790,000. Taxes from Separate School supporters are already going to the City Separate School Board.

Debenture debt particulars for the area are set out on the attached sheet, and it should be mentioned that all local improvements are charged 100 per cent on a frontage basis.

The financial records of the township appear to be kept in an orderly and satisfactory manner.

Certain sewer constructions appear badly needed, and the City Engineer has reported a sewer 1,324 feet and costing $12,851.10 must be built to a depth of 13 feet to carry sewage into the city system from New Romaine Street to Frank Street to Monaghan Road.

On the recommendation of the City Engineer, both the city and township representatives agreed to amend the western boundary of the proposed area. The new boundary would be along the westerly side of Dobbin Avenue to Highway 28. This would remove any portion of the Stewart farm from being annexed and assessment difficulties, particularly for local improvements, due to boundary roads. It is recommended that the City Engineer prepare a new plan showing the alterated boundaries.

Construction of the required new sewer was discussed and it was stated that the city, in proportioning the financial indebtedness of the area, should be given credit for the cost of this sewer.

Hepburn Holidays

ST. THOMAS, Sept. 9 — (CP). —Mitchell F. Hepburn, former Ontario Premier who was elected Independent Liberal member of the legislature for Elgin at the August 4 Provincial election, left with his wife yesterday for a Great Lakes trip which will take them to Fort William.

MORE TEA FOR YOUR TEAPOT

What could be a more appropriate bearer of good news than the good old family teapot. The Ration Board says the tea supply for Canada has so much improved that we can now enjoy a half-a-pound every six weeks instead of every eight. The millions of Canadians who prefer 'SALADA' have just cause for rejoicing.

PUT Sparkle IN BREAKFAST WITH QUAKER PUFFED WHEAT

Some Answers to Wartime Cake Problems

Who said "NO CAKE?" You can make wartime cakes that are just about as fine cakes as you ever baked—in spite of some difficulties over ingredients like shortening or sugar or eggs. It's all a matter of the *right recipes*, carefully followed, with *good* ingredients.

The Question of Butter

You have your choice of three ways of reducing the amount of butter you use in cake-baking—or of eliminating butter entirely, if you wish.

1. Wherever the recipe calls for butter, use half butter and half some other kind of shortening.

2. Use some other shortening entirely in place of the butter called for in the recipe. This can be done with all Swans Down Cake Flour recipes.

3. Make some of the many wonderful Swans Down Cakes which call for *no shortening* of any kind! Here's one you can try.

Champion Sponge Cake

1¼ cups sifted Swans Down Cake Flour
1¼ teaspoons Calumet Baking Powder
1 teaspoon grated lemon rind
4 egg yolks — 4 egg whites
¼ teaspoon salt — 1 teaspoon vanilla
1¼ cups sugar — ⅔ cup boiling water

Sift flour once, measure, add baking powder and salt, and sift together three times. Add lemon rind to egg yolks and beat until thick and light. Add ½ cup sugar gradually, beating constantly. Beat egg whites until light and foamy throughout; add remaining ¾ cup of sugar very gradually and continue beating until stiff enough to hold up in definite, satiny peaks. Add vanilla. Add boiling water to egg yolks, stirring well; then add flour all at once and beat with spoon until smooth. Fold quickly into egg whites. Turn into ungreased 9-inch tube pan and bake in slow oven (325°F.) 1 hour, or until done. Invert pan 1 hour, or until cold.

What About the Sweetener?

The three usual sweeteners for cakes—sugar, corn syrup or honey—are all a bit of a problem these days. But there are Swans Down recipes that call for very little sugar—others that use part sugar and part syrup or honey—others that use all syrup or honey. Here's one fine example—a light, tempting layer cake, *using only 4 tablespoonfuls of shortening and only one egg.*

One-Egg Cake

2 cups Swans Down Cake Flour
2 teaspoons Calumet Baking Powder
4 tablespoons butter or other shortening
1 egg, unbeaten — ¼ teaspoon salt
1 teaspoon vanilla — ¾ cup milk
1 cup sugar*

Sift flour once, measure, add baking powder and salt and sift together three times. Cream shortening, add sugar gradually and cream together well. Add egg and beat very thoroughly. Add flour, alternately with milk, a small amount at a time, beating after each addition until smooth. Add vanilla. Bake in two greased 8-inch layer pans in moderate oven (375°F.) 25 minutes.

*If substituting corn syrup or honey, use 1 cup and decrease milk to ½ cup. Or use ½ cup of syrup and ½ cup of sugar; decrease milk to ½ cup and 1 tablespoon.

There are several wartime ways you can serve this cake. Spread jam between the layers. Or ice with your favorite icing if you have the sugar to spare. Or there's a sugarless recipe on the Baker's Chocolate wrapper for a luscious chocolate frosting.

For Better Cakes

Made from soft wheat grown in one particular part of Canada, Swans Down is a special cake flour that makes better baking easy. The choicest part of the wheat is selected, milled by Swans Down "Controlled Milling", then sifted again and again through silk, until 27 times as fine as ordinary flour.

Eggs a Bit Scarce?

Many women think that it takes a *lot* of eggs to make a light, tender cake. But not if you use Swans Down Cake Flour. One of the special features of Swans Down is that it responds so wonderfully in quite simple recipes. You can make splendid Swans Down Cakes with only one or two eggs—even with *no eggs*. Try this eggless chocolate cake. Its lightness and tenderness will amaze you. But, of course, no ordinary flour could give such results.

Eggless Chocolate Cake

2 squares Baker's Unsweetened Chocolate
1¾ cups sifted Swans Down Cake Flour
1 cup milk — ¾ teaspoon soda
¾ teaspoon salt — 1 cup sugar
⅓ cup shortening — 1 teaspoon vanilla

Combine chocolate and milk in top of double boiler and cook over rapidly boiling water 5 minutes, stirring occasionally. Blend with rotary egg beater; cool. Sift flour once, measure, add soda, salt and sugar and sift together three times. Cream shortening, add flour mixture, vanilla, and chocolate mixture, and stir until all flour is dampened. Then beat vigorously 1 minute. Bake in two greased and lightly floured 8-inch pans in moderate oven (375°F.) 20 minutes.

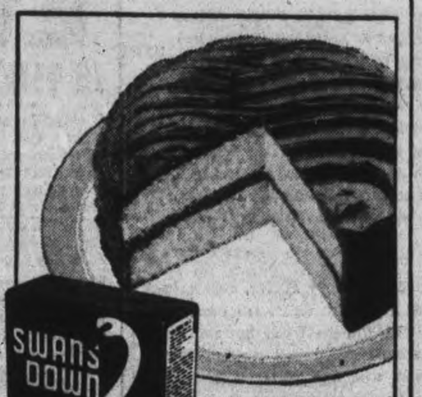

A Product of General Foods

SWANS DOWN CAKE FLOUR

S123

The Popular Acclaim for LOBLAWS CONTROLLED QUALITY MEAT

IS BASED ON MANY CONTRIBUTORY FACTORS

Loblaw meat experts are ever on the alert for Quality — the first essential to customer acceptance. The Loblaw method of cutting and trim is exclusive, in that all cuts not only conform to the Government ruling, but are such as to give the customer the maximum in actual meat value and the minimum in waste bone, fat and gristle.

Finally, all Loblaw meats are stored and sold under scrupulously clean conditions — from the warehouse meat coolers unto the moment a customer buys. You'll Enjoy Loblaw's Meat.

CHOICE YOUNG ROASTING CHICKENS Not Rationed lb. 38¢

TASTY, TENDER, JUICY
COMMERCIAL QUALITY PRIME BEEF

FIRST 5 RIBS CHOICE PRIME RIB ROAST	1-lb. Per Coupon	lb. 31c
BONED AND ROLLED PLATE BRISKET	1-lb. Per Coupon	lb. 24c
CROSS OR SHORT RIB ROAST	1-lb. Per Coupon	lb. 31c
MEATY BLADE ROAST	1¼-lb. per Coupon	lb. 28c
ROUND BONE SHOULDER ROAST	1¼-lb. Per Coupon	lb. 25c

NON-RATIONED COOKED MEATS

BAKED SLICED Macaroni & Cheese Loaf	lb. 26c
Brunswick Sausage	lb. 35c
TASTY SLICED Spiced Pork Loaf	lb. 21c
TASTY Luncheon Roll	lb. 37c
SLICED Liver Cheese Loaf	lb. 35c

OUR BIRD'S EYE FEATURE FOR THIS WEEK
ATHABASKA WHITEFISH FILLETS PER POUND 59¢
From the Fresh Clear Waters of Canada's Northern Lakes
OBTAINABLE AT BIRD'S EYE CASE

GLENWOOD THICK SAUCE - - 2 6-oz. Bottles 19¢
WEE SCOTTIE Brand HERRING - - 2 16-oz. Tins 31¢ IN TOMATO SAUCE

•PEACHES •BARTLETT PEARS •PLUMS
Are Fast Drawing To A Close. You Are Planning On PRESERVING — We suggest you do your buying NOW — A good selection in all stores.

NOW ARRIVING ON THE MARKET—ONTARIO •BLUE & GREEN GRAPES 6-Qt. Basket 59c
CALIFORNIA GOOD SIZE 300's •JUICY LEMONS per doz. [illegible]c
ONTARIO DOMESTIC GRADE WEALTHY APPLES 6-Quart Basket 49c or 4 lbs. 29c
LOCAL CABBAGE each 10c
SELECTED QUALITY •CELERY, green or white 2 lge. stalks 19c
SELECTED SNOW WHITE Cauliflower Large Size Heads Each 19c
ONTARIO NO. 1 GRADE POTATOES, 10 lb. 29c
ONTARIO SELECTED WASHED CARROTS 4 lb. 15c
ONTARIO NEW SEASON'S RUTABAGAS lb. 5c
SELECTED QUALITY TOMATOES 6-Qt. Basket 29c
A GOOD SELECTION OF •HUBBARD SQUASH •PEPPER SQUASH •VEGETABLE MARROW

OGILVIE PRODUCTS

BLENDIES	2 8-oz. Pkgs.	19¢
WHEATHEARTS	3-lb. Pkg.	25¢
HEALTH BRAN	3-lb. Pkg.	15¢
SCOTCH OATMEAL	36-oz. Pkg.	15¢
MINUTE OATS	48-oz. Lge. Pkg.	18¢
ROYAL HOUSEHOLD FLOUR	7-lb. Bag 23¢	24-lb. Bag 73¢

'JUNKET' TABLETS 2 Pkgs. 23¢

MAPLE LEAF CAKE FLOUR 44-oz. Large Pkg. 27¢

JEWEL SHORTENING - 1-lb. Pkg. 19c

PICKLING & PRESERVING SUPPLIES

SEALERS MEDIUM SIZE $1.05 LARGE SIZE $1.39

ZINC RINGS	Per Doz.	25¢
JAR RUBBERS	Per Doz.	5¢
Heinz VINEGAR	Malt, Cider, White 32-oz. Lge. Bottle	21¢
BULK VINEGAR	Blended or Spirit Per Gal.	39¢
DURHAM MUSTARD	¼-lb.	10¢
CELERY SEED	¼-lb.	18¢
MUSTARD SEED	¼-lb.	14¢
PICKLING SPICE	Whole Mixed lb.	19¢
TURMERIC	¼ Pound	12¢
WHOLE CLOVES	¼ Pound	15¢
CHILLIES	¼ Pound	14¢
FRUIT KEPE TABLETS	Pkg. of 25	25¢
FRUIT PAK TABLETS	Pkg. of 18	18¢

RATION COUPONS VALID
Sugar Nos. 1-14
Tea and Coffee Nos. 1-15
Butter Nos. 24-27
Meat Nos. 13-16
Preserves Coupons "D" No. 1
All Canning Sugar Coupons Valid

ALL PRICES EFFECTIVE UNTIL SATURDAY NIGHT, SEPT. 11
To Equalize the Distribution of Merchandise to All Our Customers We Reserve the Right to Limit Quantities.

LIPTON'S NOODLE SOUP 2	2½-oz. Pkgs.	25c
ORANGE PEKOE Mother Parker's Tea	½-lb. Pkg.	39c
MASTER Brand MIXED DOG BISCUITS 2	lb.	25c

BAKING SUPPLIES

NIPPY NUT CAKE TOPPING	4-oz. Pkg.	9c
HORNE'S EGG SUBSTITUTE	4-oz. Pkg.	14c
BLUE RIBBON BAKING POWDER	16-oz. Tin	24c
COW BRAND BAKING SODA	½-lb. Pkg.	5c

OXYDOL	Large Package	23¢
P & G SOAP	3 Cakes	14¢
SINKO For Drains	Tin	25¢
CLEANER BAB-O	2 Tins	25¢
FACIAL SOAP Woodbury's	2 Cakes	15¢
CONCENTRATED Supersuds	Pkg.	20¢
SUPERFINE POWDER SNAP	2 Tins	23¢
FRENCH FLOOR Scarfe's Wax	1-lb. Tin	43¢
Water Softener and Cleaner CHARM	Pkg.	9¢
TOILET SOAP Cashmere Bouquet	Per Cake	6¢

TAKE ADVANTAGE OF LOBLAW'S HIGH QUALITY AND LOW PRICES
RED LABEL ORANGE PEKOE TEA 2-oz. Pkg. 12¢ 4-oz. Pkg. 22¢ 8-oz. Pkg. 40¢
LOBLAW'S BLUE LABEL - 4-oz. Pkg. 19¢ 8-oz. Pkg. 35¢
LOBLAW'S BROWN LABEL - 4-oz. Pkg. 18¢ 8-oz. Pkg. 33¢

....YOUR BEST BASIC FOOD

LOBLAW'S Cottage BREAD
The backbone of the lunch pail meal!
Fresh daily NEW and IMPROVED! 24 OZ. LOAF 2 for 15¢

LOBLAW GROCETERIAS CO., LIMITED

ST. PETER'S EVEN UP PLAYOFF SERIES DEFEATING CUBS BY ONE RUN

Generals Meet Brintons In Girls' Final

Generals won their semi-final round from Electrics last night by nosing out the porcelain girls 8 to 7 in an abbreviated game. The win gives the Generals entry into the final round for the Girls' Softball League Intermediate series, and they meet Brintons tomorrow night in the first game of the finals.

Electrics had to start with eight players last night and the game was half over before the ninth arrived. In the meanwhile Phyllis Sullivan had to look after shortstop and second base for the losers.

The Electrics scored two in the first on a single by Vi Martin, a pass to M. Killingbeck, an error and Phyllis Sullivan's single but Generals tied it up in their half on a pass to Pat Wilson, a single by Marg. Barrie and a series of wild throws.

A double by Fay Kelly, a walk to Pat Wilson, Marg. Barrie's single, a triple by Audrey Scott and a couple of errors gave the winners four in the second, and they came back with a pair in the fourth on a fumble and singles by Marg. Barrie, Ruth Thomas and M. McCarroll.

Electrics cut loose with a batting rally in the fourth that saw them score four runs and close the gap consideraby. Francis Tushingham singled to be forced by Vi Martin, but M. Killingbeck walked, Ruth Oakley singled, Phyllis Sullivan doubled and Elsie MacKenzie singled, the net result being four runs.

In the fifth singles by F. Tushingham and M. Killingbeck drove in another counter to make the score 8 to 7 and then the game was called for darkness.

Running catches by Vi Martin in left and Jean Edgar in centre for Electrics and a one-handed grab by Marg. Barrie, centrefielder for the Generals were the fielding features.

The Teams:—

Electrics—Vi Martin lf, M. Killingbeck 3b, Ruth Oakley c, P. Sullivan ss, Elsie MacKenzie 1b, Bernice Stinson p, M. Curtis rf, Jean Edgar cf, F. Tushingham 2b.

Generals—Pat Wilson p, Marg. Barrie cf, Audrey Scott 1b, Ruth Thomas lf, Gladys Young 2b, M. McCarroll rf, Doreen Smith ss, Marg. Crowe c, F. Kelly 3b.

Umpires—Scott at the plate, Bennett on the bases.

By Innings—

Generals	242 0x—8	9	5
Electrics	200 41—7	9	7

Sports Spice

By HUGH FULLERTON, JR.
Associated Press Sport Writer

NEW YORK, Sept. 9. —(AP) — Bob Margarita, Brown's star halfback last season, is manager and first-string catcher on one of the baseball teams at Lowery Field, Colorado, where he is prepping for aerial gunnery school .... In a recent game, Bob was surprised to see that one of the batsmen stepping up to the plate was his former teammate, Bob Priestly .... They shook hands, greeted each other warmly, then resumed play .... On the first pitch, Priestly smashed a triple and it's reported there was a distinct chill when Bob and Bob passed each other again.

Scrap Collection.

Dr. Bill Jacobs, president of Presbyterian College, figures there will be enough football in the south this Fall so he can find recipients for his annual wards to the star blocking back .... And, of course, he could always present one to the general who blocked the army specialized training boys out of college football .... The Camp Wheeler, Ga., Spokes collected $7,311 for winning the National semi-pro baseball tournament at Wichita, Kas., last month and the total prize money ran to a record $20,284 .... Pauline Betz, the women's tennis champ, will remain in New York this winter to study for her master's degree in economics at Columbia .... The recent harness-race meeting at Empire City figured to go $25,000 into the red but the crowds Labor Day week-end removed most of the deficit.

Puzzled patrons.

Before the baseball game at Baltimore even started last Sunday three patrons came around to ask for their money back ...... Asked what was wrong, they explained: "we just told the taxi driver to take us to the game and he brought us here. We meant football, not baseball." .... P. S.: The Packers were playing the Red-Skins the same afternoon.

Giants Make It Two In Row

Giants of East City in the Catholic Junior Softball league made it two in a row last night at the Quaker Field when they overpowered the Tigers for an 11-10 victory. This was the second game of a three in five final setto. The initial game saw Tigers take it on the chin for a 12-6 loss.

B. Sullivan doing hurling duties for the victors was cut for ten safe hits, walking five. On the opposing hill, Murphy was notched for thirteen safeties, walking three.

At bat for the Giants, B. Sullivan got out in front with a single and a homer for three. G. Sullivan, his brother, was right behind with a single and triple for three; while Fitzgerald slammed out a pair of deuces for five.

Tigers: Murphy, p; Conlin, rf; out in the lead at the batting station with a pair of singles apiece for four sallies.

Lineups:

Tigers: Murphy, p; Conlon rf; Wade, Daly, Lynch, A. Giardino, J. Russel, J. Hickey Sheehy.

Giants: S. O'Heron 1b, G. Sullivan ss; B. Sullivan p; N. Plumpton, cf; O'Rourke, rf; Dingnan, 2b; M. O'Heron, 3b; Fitzgerald, c; B. Guerin, lf; M. Donoghue, rf.

Umpires. At the plate, M. Guerin. On the bases, D. Ryan.

Third game in the Junior playoffs is to-night at 6.30 at Memorial Park. A win for the Giants means the championship whereas a win for the Tigers means staying in the race a little longer. These youngsters have been playing a good brand of ball and deserve good support.

Remember When—

By The Canadian Press.

World heavyweight boxing champion Joe Louis, training for a bout with Lou Nova in New York, was classified 1-A by his draft board at Chicago two years ago to-day. Now a sergeant in the United States Army, Louis is a physical training instructor touring army camps in the United States.

ADDITIONAL SPORT ON PAGES 7, 13

Final Tussle Scheduled For Saturday

After winning the first game of the finals 8-2 and then losing the next two, 23-7 and 15-11, St. Peter's came back last night to squeeze out a victory over the Cubs of East City at the Memorial Hill field 6-5.

Both teams went three innings scoreless and each counted one in the fourth, St. Peter's being the visiting team. No runs were chalked up in the fifth, while the Cubs smashed two homers in the last half of the sixth by Garvey and C. O'Donoghue. This was too much for the Saints' aggregation since loss of the fray meant the championship of the league for the Cubs, so the upper bracket of the seventh and final column saw them pound their way to a leading position by copping five runs. This made the count 6-3.

The lower portion of the final inning saw the Cubs trying hard for their third victory. They managed to get two precious runs and had the tying marker on third when O'Donoghue was thrown out at first with two out.

Murphy Pitches.

St. Peter's had Murphy on the mound, who held the powerful hitting East City squad in check. He permitted only six hits, striking out five. This was slightly marred by giving out five tickets gratis to the base area.

Heffernan, who pitched sensational ball at Douro on Monday, allowed ten hits, fanned three and walked only two.

In the offensive division for the victors Gordon gets the chips with two for two. Perdue got a double and four-bagger in three appearances. Condon followed with two singles for four and Prete snatched a double, driving in two runs in the seventh for the same number of sorties.

Hayes led his team mates at bat with a single and double for four. Garvey and C. O'Donoghue nicked Murphy for a circuiter apiece in the sixth in three trips each. O'Toole slammed out a triple in four beginnings.

A spectacular play was pulled off by R. Garvey when he chased a thrown ball and rolled horizontally to tag the bag a third on a force play. Line-ups:

St. Peter's—Conroy ss, Prete cf, Tompkins 3b, Murphy p, Perdue c, Condon 1b, Russell 2b, Kerr rf, Gordon lf, Reynolds lf.

Cubs—O'Toole c, Hayes 3b, B. O'Donoghue rf, Garvey ss, C. ODonoghue cf, lf, Heffernan p, Kennedy lf, rf, Driscoll 1b, Fitzgerald 2b, McCormick cf.

Score by innings:		R.	H.	E.
St. Peter's	0001005—6	10	0
Cubs	0001022—5	6	3

Umpires — At the plate, Nagel Phelan; on the bases, Max Board and Harry Fraser.

Play Saturday.

The fifth and final game of the Senior Catholic Softball League will come into play on Saturday evening at the Armour Hill Flats at 5.45. Cubs and St. Peter's go at it again to wind up the league for a very successful season under circumstances that were difficult.

Major League Leaders

By The Associated Press

NATIONAL LEAGUE

Batting—Musial, St. Louis .354
Runs—Vaughan, Brooklyn 103
Runs batted in—Nicholson, Chicago 106
Hits—Musial, St. Louis 192
Doubles—Musial, St. Louis 37
Triples—Musial, St. Louis 18
Home runs—Nicholson, Chicago 22
Stolen bases—Vaughan, Brooklyn 18
Pitching—Rowe, Philadelphia 13-5

AMERICAN LEAGUE

Unchanged from yesterday.

Armstrong Through

LOS ANGELES (AP) — Henry Armstrong yesterday found that Henry Armstrong was through as a fighter when he was notified yesterday of the refusal of the California Athletic Commission to permit him to enter the ring for his scheduled fight with Luther White, Baltimore negro, in Hollywood Sept. 18. Armstrong, 32, now writes finis to his 13-year fighting career.

SPORTS—DAY BY DAY

By FRED D. CRAIG

The stage is cleared for the final round for the intermediate girls' softball championship and the Knox Trophy. Generals qualified for the playoffs last night when they nosed out the Electrics 8 to 7 in a game that had to be called for darkness in the fifth. The Electrics who defaulted the first game because of failure of players to show up had only eight to start last night's fixture and the Generals could have claimed the verdict by default. However they sportingly agreed to let the Electrics start with eight players and the ninth eventually arrived. The porcelain girls made it close but the early lead set up by the Generals was too big to be overcome. Now it's the Generals and Brintons in the final series for the championship and the first game will be staged Friday evening at 6.30 o'clock. It should be quite an argument. Brintons who won the Knox Trophy last season hope to repeat their performance on this occasion while Generals have been playing good ball and they are confident that they can come through the final round triumphantly. So far as the pitching choices go it looks like Doris Walker for the Brinton team and Pat Wilson for Generals.

* * * * * *

The popular Earl McCready versus the people's favorite Gentleman Jack Clayborne in a British Empire championship elimination bout and the right to meet Whipper Billy Watson for the title; that is the swell dish that Promoter Frank Tunney has prepared for next Monday's wrestling card at the Brock Street Arena and it has all the earmarks of being the premier attraction of the entire season. Usually we have the spectacle of a hero and a villain in action; this time two heroes are lined up and the result should be one of the most thrilling contests in years, with the crowd about evenly divided in sentiment, instead of being solidly for one battler, as has been the case. With a crack at the Empire title awaiting the winner there will be every incentive for both grapplers to battle all the way. McCready of course is eligible to compete for the championship because he was born in Canada and the Colored Comet qualifies because he is a native of South Africa. Both men are fast, clean, powerful and clever and they should provide one of the best bouts ever staged under the Tunney banners. The contest is a natural any way you look at it and this column will be surprised if the attendance does not set a new attendance mark. It is a big league attraction.

* * * * * *

As Oshawa Saw It

George "Soup" Campbell gives his impression of Saturday's Oshawa Colts-Genelecs game as follows in the Oshawa sports column: "Oshawa Colts advanced to the Eastern Ontario zone finals in the O.A.S.A. Intermediate "A" playoff grind, when they disposed of the Liftlock City entry on Saturday afternoon here by a score of 11 to 1, the same score by which Colts won the first game in Peterborough. It's been so long since a Peterborough softball entry ever elimnated one of the Oshawa representatives that it's getting to be the accepted thing. Back in 1939 Peterborough defeated the Oshawa entry and before that it was back in 1936 or '37 when the GM All-Stars were beaten by Peterborough in the 3rd game at Port Hope. However, the Colts or those players which comprise the Colts, had their usual success as far as the Liftlock City team was concerned this year. "Genelec," a fine bunch of sportsmen and gentlemen, were a little short in softball ability. The Peterborough boys played fairly smart ball in the field but at the plate they showed lack of experience against good pitching. "Preem" Whiteley held them to only 3 hits in Peterborough and Dean McLaughlin chalked up more strikeouts and allowed only 7 hits here on Saturday. In both games, the only Oshawa error in the game gave Peterborough their only run. "Genelecs" tried hard, and until Woods weakened in the 5th, the score was only 2-1 and it was a close game. Once the Colts started clicking, there was nothing to it and Eakins, who took over after Woods hit a 4-walk wild streak, couldn't halt the Colts."

* * * * * *

"The Peterborough General Electric team may have been short on batting power and rated as only an average softball team but they conducted themselves in sporting fashion, tried hard all the way but did no squabbling—which is more than can be said for some Peterborough softball teams we have met," continues the Campbell article. "A fine sporting gesture by the "Genelecs" was to donate the sum of $10 to "The Geo. Munroe Benefit Fund." The "Genelecs" consented in the first place to play their second game in Oshawa on Saturday afternoon rather than on Thursday, as orginally scheduled and they turned over the "meal expenses" which they had been guaranteed by the Oshawa committee and gave it back as their contribution to the benefit fund. To Mgr. Ted Jackson and the "Genelecs" players, the committee expresses sincere thanks. While we are handing out the bouquets, we might also add that the umpiring of the two officials, "Pat" Calladine of Peterborough and Reg. Fair of Oshawa, was of very high order in this series too."

* * * * * *

Military Replacement

There is one thought that arises out of the long letter from the Genelecs ball club that appeared in Wednesday's issue and that is that if clubs can count upon the O.A.S.A. being as loose in its ruling on military replacements generally as Secretary Feaver was in the local case there will probably be a lot of skulduggery afloat next season. Frankly this column does not believe that there was the slightest justification for granting a military replacement for a player who not only had not played a single innings with the Genelecs all season but who was still in Peterborough and available for use—if they had wanted to play him. The explanation that, because he was on the Air Force reserve and the R.C.A.F. would not be responsible for any financial loss sustained if he happened to be injured, he could not play ball, won't fool anybody who knows that same restriction applies to very member of the three armed services who engages in athletics. It does not stop thousands of them all over the country from playing baseball, hockey, rugby and other sports and it did not need to have stopped the Genelec player who was replaced from playing softball.

* * * * * *

The simple truth, of course, is that the "player" in question was never a player at all; he hadn't figured in the Genelec batting order all season. However he had signed a certificate and technically a replacement might have been in order had he left Peterborough to report for training. But he was still here and available and under those circumstances it is difficult to see how the City League executive was wrong in refusing to grant a replacement for him or how the O.A.S.A. secretary was right in allowing one. Certainly the military replacement regulations were never intended to cover up that kind of thing. The action of Secretary Feaver should be reviewed at the next annual meeting. Otherwise he has left the door wide open for flagrant abuse of a rule that is all right in principle but certainly should not be twisted to permit replacements for players who have not only never played but are still available.

* * * * * *

Sporting Chili Con Carne: Retirement of Bobby Porter, quarterback of last year's Balmy Beach team removes a colorful figure from the football scene....Rip Sewell went after his 21st win yesterday but not nearly as hard as the Cards went after his second-storey ball....Stan Musial with two homers led the assault on Sewell who was beaten 5 to 1....At that the Cards made five errors....Ace Adams of the New York Giants set up a new record yesterday when he went in as relief pitcher for the 62nd time this season....The Giants' workhorse beat his own mark established last season....Whit Wyatt of the Brooklyn Dodgers really pitched himself a ball game yesterday when he set down the Braves 3 to 0 and allowed only one hit, a single by Charley Workman in the first....

(Continued on Page 13)

Brintons Meet Outboards In League Final

After Watercraft had tied the score with a run in the first half of the final inning, Brintons came back with a counter with one out in their end of the frame to take the second game of the Industrial League semi-final series 6 to 5.

The victory sent Brintons into the finals against Outboard Marines, winners of the other bracket and the first game of the final round will be staged at the Brinton Field beginning at 6:15 o'clock.

Last night's battle was a thriller all the way. Brintons took the lead by scoring two in the last of the first but Watercraft evened it up with a pair in the first of the third only to have Brintons in their half push over a run to go in front 3 to 2. Watercraft went ahead with two in the first of the sixth when Phillips relieved Rose after Watercraft had filled the bases with no one out. Two counters were scored before Phillips could get the side out and Watercraft were in front 4 to 3. Once again Brintons roared back in their half with a pair of counters to make it 5 to 4.

The losers managed to put together a single marker in the seventh to sew up the game at 5 to 5 but Brintons had enough punch left to drive in the winner with one out in the last half of the inning.

Kingdon, Jones and Goodwin had two hits each for Brintons while H. Boyd and Walker each kicked in with three singles for Watercraft.

The teams and score by innings:

Watercraft: Paul, cf; H. Boyd, 2b; Walker, 3b; Johnston, c; McDougall, p; Hewie, 1b; Thompson, ss; W. Miller, lf; K. Boyd, rf.

Brintons: Kingdon, of; Dorrell, 2b; C. Corbett 3b; Byers, c; Weese ss; Jones, lf; Phillips, 1b, p; Goodwin, rf; Rose, p, 1b.

Umpires: Gilmour, D. Hillier and Drummond.

		R	H	E
Watercraft	002 0002 1—5	12	2
Brintons	201 0002 1—6	11	1

LAWN BOWLING

The games committee held a snap meeting last evening, and after about two hours' discussion decided to carry on the extra series competition in spite of the loss of the original schedule card and draw.

The committee is well aware of the mess this series is in, due to the unfortunate incident, and they are asking the bowlers to co-operate by turning out and playing their games.

To-night's draw will be in the consolation event.

The novice series got under way on Wednesday night, but we left before the games were over, so we don't know who's who.

Remember the mixed tournament on Friday evening at 7.30 o'clock.

To-night's Games.

B. Chesler vs. F. Kerr.
C. Renaud vs. L. Loftus.
C. Elliott vs. E. Sackville.
E. Wall vs. W. Ashby.
J. McDonald vs. T. McMillan.
R. Hendry vs. T. Ryan.
J. Cullen vs. P. McFadden.
R. Payne vs. N. Routley.
H. Darling vs. F. Dearborn.
J. Skinner vs. Dr. Fulford.

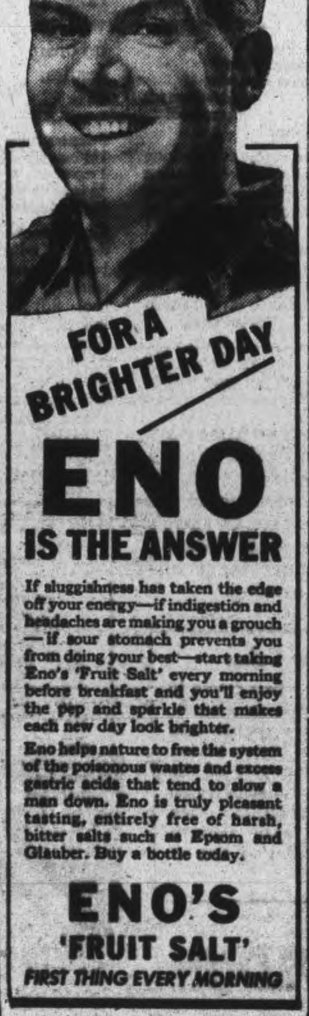

Sport Shorts From Britain

By ALLAN NICKLESON
Canadian Press Staff Writer

LONDON, Sept. 9 — (CP). — Elaborate precautions against gate-crashers at a British and Empire heavyweight title bout in London this month include special markings for tickets and identification of the holders at the gates.

The first tickets ever issued for a British boxing bout—135 years ago—were just as selective. At the time secrecy was imperative because the sport was illegal.

The fights were between Tom Cribb and Bob Gregson for the heavyweight title and 1,000 guineas, and between Tom Belcher and Bill Copley for the middleweight crown and 400 guineas.

Each ticket of the 400 sold at three guineas each, carried the patron's name and address, followed by this inscription:

"Admit bearer to the inner ring on Tuesday, Oct. 27, 1808, within 50 miles of London. This day is called the Feast of St. Crispin."

To evade the police, an arena could be erected only during darkness and the night before the contests Bill Gibbons, an expert constructor of these make-shift rings, was given the job. He demurred until a special bodyguard of 60 men was mustered to protect him from the police and rowdies. For his risk he insisted that every ticket holder admitted to the inner ring pay him an additional 12 shillings.

The story is that Lord Byron, the poet, was among the ticket holders but had nothing to substantiate his identity when called upon. Four paid toughs hustled him from the enclosure. Byron retaliated and was giving a good account of himself when Gibbons recognized him and intervened.

When the battle for the vacant heavyweight titles comes off at the Queensbury Club on September 22. the principals, Freddie Mills and Jack London, will face each other in a 14-foot ring—the smallest allowed in professional boxing.

Since London will weigh in at somewhere around 217 pounds, Mills 182, and the referee 170, the more than 550 pounds in the tiny enclosure won't leave much room for strategic withdrawals on the part of either opponent.

The 29-year-old London, seeking to increase his speed before meeting the young and fast Mills, has engaged special sparring partners and George Ure, clever trainer of the Blackpool Football Club. Ure improved London's timing and speed for his last bout with Al Robinson which he won by a knockout. The triumph gave London the chance of a title bout.

Local Horses Sweep Prizes At Kingston

KINGSTON, Sept. 9.—(CP). —H. Stewart's Peterborough stable collected most of the cash in the harness meet at the Kingston Fall Fair, scoring a sweep win in the three heats of the 2.28 class with Stewart Grattan and getting two firsts and a second in the 2.15 class with Josedale Director. Iola Grattan was driven by the veteran star, Ted Craig, for T. McCool of Pembroke.

2.15 Class—

Josedale Director, H. Stewart, Peterborough, Tolhurst	2	1	1
Cela Grattan, T. McCool, Pembroke, Craig	1	3	3
Hollyrood Baldwin, J. C. Weiner, Brandon	3	2	2
Josedale Leader, H. Stewart, Peterborough	4	4	4

Time—2.14, 2.10, 2.08.

2.26 Class—

Stewart Grattan, H. Stewart, Peterborough, McNall	1	1	1
Jimmie Brewer, J. Thomas, Colborne, Payne	2	2	2
Ivy Lee, T. McCool, Pembroke, Craig	3	3	5
Addie Grattan, G. Reid, Thomasburg	4	5	3
Tony Chenault, T. Thompason, South Mountain, Runyon	5	7	4
Chief Crispin, G. McLeer, Hammon, N.Y.	6	4	6
Geraldine Hanover, G. A. Massey, Alexandria Bay, Gurnsey	7	6	7

Time—2.16½, 2.15½, 2.13.

Horse Breeder Dies

READING, Pa. (AP)—For more than 40 years a prominent harness horse breeder, William Brown Eckert, 70, died at his home here yesterday. He began racing the steppers over the Grand Circuit in 1899.

Complete Auto Service
MOTOR REPAIR, BODY BUMPING, REPAINTING
J. J. DUFFUS CO.
Tel. 5757

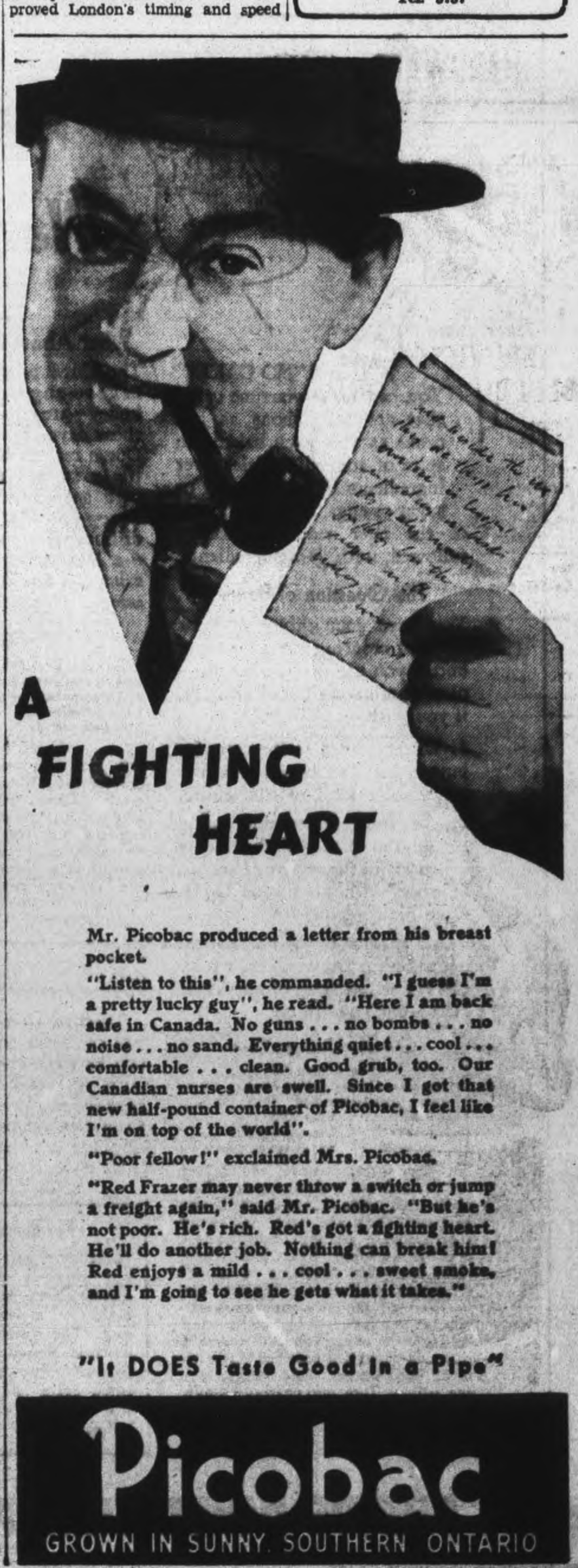

CHARLEY WORKMAN'S SINGLE ROBS WHIT WYATT OF NO-HITTER

Dodgers Trim Boston; Pirates Lose

By JUDSON BAILEY,
Associated Press Sport Writer.

The Major Leagues are approaching the end of their second successive season without a no-hit pitching performance, perhaps proving that as much luck as skill enters into such classics.

At least it must appear that way to Whitlow Wyatt of Brooklyn Dodgers, who never has hurled a no-hitter but who yesterday barely missed this boat for the fourth time in his major league career.

He stopped his favorite Fall guys, Boston Braves, 3-0 for his seventh straight success and 11th of the season, but a clean single to rightfield in the first inning by Charley Workman kept Wyatt from entering the hall of pitching fame.

The last no-hitter in the big leagues was pitched by Lon Warneke of St. Louis Cardinals against Cincinnati Reds August 30, 1941.

Sewell Beaten.

Besides the contest at Brooklyn, only two other games were on the program yesterday, both in the National League.

St. Louis Cardinals handed Rip Sewell, Pittsburgh's 20-game winner, his eighth defeat 5-1 with Stan Musial hitting two homers. Rookie George Munger held the Pirates to seven hits.

A homer by Babe Dahlgren, his fifth of the year, provided the winning margin for Philadelphia Phillies 3-2 over New York Giants. Big Bill Lee, gaining his first victory since joining the Phillies, was tagged for home runs by Ernie Lombardi and Rookie Shortstop John Kerr to account for New York's runs. Ace Adams made his 62nd relief appearance for the Giants for a record.

LISTEN TO CHEX
"The House Of Peter MacGregor"
10:30 TO 10:45 A.M.
Mon., Wed., Fri.
KINGAN HARDWARE

Canadian Sport Snapshots

By CHARLES EDWARDS
Canadian Press Staff Writer

TORONTO, Sept. 9 —(CP) — Amalgamation of the National and American Hockey Leagues and their operation under the name of Wartime Hockey League is suggested by Joe (Windsor Star Burns). Joe writes that hockey is in danger of being "set back a quarter of a century.. If the N. H. L. continues to try to foist its wartime brand of the pastime on faithful customers pretending it is major league in calibre as well as in name." Suggesting the league lay its cards on the table and voluntarily revise its makeup and status for the duration as the wartime league, Joe adds: "that's what they'v ebeen doing in English league and Scottish League Football which is vastly more experienced and much better handled in such contingencies."

Burns suggests Baltimore and Atlantic City be included in the league and Washington and Hershey dropped. He would have readjusted price scales and pooling and redistribution of players with a view to better balanced teams. Joe would also set a standard wage for all players.

Golf Buggy:

Clay Puett and Jock Irvine, two prominent Vancouver sportsmen, have designed a caddie car to carry their golf clubs during the caddie shortage. The car weights 10 pounds has rubber wheels which do not mar greens and may be packed into a locker. It has one disadvantage in comparison to the human caddie. The new car can't find lost balls. Puett, incidentally, is the fellow who designed the renowned Puett starting gate for race tracks.

Round and about:

Ed (Toronto Star) Fitkin quotes Toronto ball players to the effect Tom Ananicz called that seven-inning no-hitter he pitched against Buffalo Monday .... Manager Art Ross of Boston Bruins has agreed to sponsor Regina Abbotts Junior hockey club again this season.... Maid of Broxa was probably the most claimed racehorse at Vancouver's Hasting Park this season. Alf (Vancouver Sun) Cottrell quips: "Home is just anywhere she hangs her halter." .... Montrealers expect Goalie Bert Gardiner will return from Chicago to Canadiens this hockey season ...... Ottawa Combines have useful backfielders in Ace Powell, Thain Simon, Frank Seymour, Arnie McWatters, Buddy Hellyer and Frank Dunlap.

Arranges Fight

NEW YORK (AP) — Promoter Mike Jacobs yesterday signed Fritzie Zivic of Pittsburg and Vinnie Vines of New York for a 10-round welterweight fight in Madison Square Garden Friday night to replace the postponed Bob Montgomery-Beau Jack lightweight title feature.

Ponton Sure Beaches Have the Stuff

By HAL WALKER

Darkness was fast encircling the practice ground, but, undismayed by the lack of visibility, Annis Stukus stood back and boomed placement kicks across the crossbar while Coach Alex Ponton, a few assorted fans and some of the neighbors' children did the heckling.

Big Stuke was splitting his 'target for tonight' with uncanny accuracy and, after a few minutes, Ponton walked over and said to us: "That's what we've needed for a long time, some one that can get us those three points now and then. The big guy's going to be a real help to our club."

Stuke Says He Thinks

Most of the other Beach players had departed for the showers, but Stuke stayed on the field with Sammy Sward and Hardy Awrey. Sward held the ball and Awrey retrieved the apple as the big Lithuanian kept hitting the jackpot.

"All right, pick it up men, that's all," Ponton commanded, and Stuke came walking over with that swagger he adopts for such moments.

"I'm in great shape for an old man," he boasted. 'Old man?' questioned a bystander. "Why, Bobby Reid's just hanging up his shoes after 17 years of senior football, he probaly could still go out and lick you all in a dash up the field!"

"Ah, baloney!" scoffed Stukus. "Anyway, Bob just used to stand in one spot. But me, I have to think back where I play." Then he stolled away into the dark, chuckling to himself.

Seriously though the loyal stockholders of the Beach club have placed Stukus in an elevated spot in their interim report. They realize with him quarterbacking, passing and splitting the crossbar with place placements, they've finally got the pivot man they've been looking for.

Bobby Porter Retires

Currently the big guy is having a whale of a time soldiering with a back ailment. He moaned about its serious potentialities and then whipped himself into a tough scrimmage session. Amiable Annis will take over the quarterback spot vacated by Bobby Porter.

Porter announced his retirement from football last night. Bob is an officer in the Naval Cadets, shortly expects his number will be up in the draft. If he plays at all it will be with the men of H.M.C. S. York.

Coach Ponton's enthusiasm for his 1943 charges is tempered considerably. 'We'll have a good club if we get these guys out at the same time. Right now, work and softball playoffs are cutting heavily into practice attendance. One thing is sure though, Beaches won't be operating on a beef rationing basis this autumn. No more "pony" backfields made up of 150 pound gridders. Ponton has nine backfielders averaging 190 pounds and on the wingline he has 10 players averaging 205 pounds.

Husky Backfield, Wingline

Sure fire starters in the backfield include Stukus, Sammy Sward, Ed Jakubowski, Stew Scott, the former Argo rookie, Lou Odette from Assumption College, Bill Zock and Hughie Tunicliffe. There are other huskies around looking for a chance to fit into the scheme of things, among them Red Garrett, the kid who turned pro with Leafs and then was traded to Rangers in the Babe Pratt deal.

Ponton's wingline will be big and experienced. Len Staughton, Dave Ferris, Joe Miller, Suzie Turner, Johnny Widman, Pete Jacobs, Jack Millen are among those hunting for a place. Scotty Stevenson, who formerly played end wing for Argonauts, Pete Titantic and a kid named Jack Murdock, the latter a former Globe and Mail all-star high school player, have looked awfully good in tackling practice. Leo Deadey will be out next week after softball playoffs are over.

Ponton's summation of his club is this: "We won't be the best in the world but we'll be far from the worst. I think we can make it tough for the rest of 'em."

Beaches have new quarters this year, have moved their liniment and uniforms from the basement of the old building near Broadview Y and now occupy more spacious rooms in the building which once housed Broadview Y tennis players.

Everybody Works

They're working on a co-operative basis. The club executives put the playing field in shape, mowed the grass, filled in gaping sandpits where the neighborhood kids had been playing commando, erected a goalpost and generally put things in shipshape.

Their enthusiasm even goes beyond that. When we walked into the dressing-room last night Stukus was lying on the rubbing-table while a gent taped his ailing back. Closer inspection of the man with the thinning hair who was doing the taping revealed it to be Coach Ponton.

Even this unsuspecting traveller was recruited. I had to cut the length of tape for Ponton.

All this is made necessary because Trainer Archie Campbell is still all strapped up after a siege in the hospital and unable to get around much yet. But "Archie's Listenin'" will be on the job soon, he says, to help his favorites.

When Beaches carry their co-operative system as far as the clubhouse and recruit a coach and the press as assistants there's no telling what they'll do when they get on the field against the opposition.

Well, at least, we've warned the opposition.

Hits 'em Hard

Willard Marshall, one of the rookie stars of the New York Giants in 1942, and now a member of the U.S. Marine Corps, was a prominent factor in bringing the Marine Headquarters' baseball team its first D.C. departmental league title since 1926. Marshall batted .381. He's from Richmond, Va.

Large Crowd Present At Sports Day

BAILIEBORO, Sept. 9.—(ENS).—Sports day on Monday was largely attended despite adverse weather. Much credit for its success was due to the co-operation of the Kinsmen's Club, merchants and business men of Bewdley, Peterborough and Bailieboro and the untiring efforts of local sponsors.

A group of girls held a fish pond, for which T. Eaton Co. donated 50 articles. Proceeds of $6.10 for British War Victims' Fund. The Women's Institute operated a bingo table and a booth. Rev. Herbert Malcolm conducted foot races

Ball Games.

1—Westclox vs. Bailieboro girls. Score 15-8 in favour of Westclox. Batteries: Westclox, Selkirk and Dobbin; Bailieboro, Staples, Lee and Whittington.

2—Military Training Centre vs. Millbrook. Score 9-5 in favour of Military Training Centre. Batteries: Military Training Centre, Vayrett, Baker, Anderson and Parsons. Millbrook, MacPherson.

3—Harwood vs. Bailieboro. Score 12-10 in favour of Harwood. Batteries: Harwood, Hall and Hall; Bailieboro, Anderson and Howson.

Lucky Ticket Prizes.

1—Jean Jarvis of Bethany, bag of feed or equivalent, donated by H. C. Howson and Son.

2—Mrs. Ike Muspratt, 24 lb. bag flour donated by W. L. Plews, grocer.

3—Dorothy Challice of Millbrook, 1 gallon motor oil donated by George Fletcher.

4—Mary Sanderson, of Millbrook, $2 in merchandise of Millbrook Bakery.

5—Velma Barnard, donation by Anthony Fruit Store.

6—Doris Dawson, of Peterborough, pass to Centre theatre.

The spacious pavilion of Robert Holden, Bewdley was opened by Mr. Holden for the evening dancing. Music was supplied by John Galloway's orchestra. Lucky door tickets were won by:

1—Dorothy Challice of Millbrook, a donation by N. D. Sidey's store.

2—Donald Morton of Bewdley, a donation by Harry Stinson's store.

3—Elwood Bristow of Perrytown, $1 donated by Kennedy Hotel.

4—Claire Morton of Bewdley, a donation by Percy Farr, Rice Lake Inn.

5—Leo Cann, of Campbellcroft, 1 gallon motor oil donated by Harry Klintworth.

6—Joe Armstrong, two passes to the Centre Theatre.

Grand Prizes.

1—Bert Lee, Armour Road, Peterborough, $25 War Saving Certificate.

2—Mrs. J. O. Pue, Fraserville, $20 War Saving Certificate.

3—Neil Lang of Oshawa, $15 War Saving Certificate.

4—Jean Challice, of Carmel, $10 War Saving Certificate.

5—Bobby Barnard, of Sudbury, $5 War Saving Certificate.

Total receipts for the day's activities were $415.00. Net proceeds will be divided for Milk for Britain Fund and Red Cross work through the Women's Institute.

MOVIE TIME TABLE

Regent—"Jitterbugs", 1.45, 4.35, 7.15, 10.00; "Silver Spurs", 3.15, 5.55, 8.45.

Centre — "Star Spangled Rhythm", 2.25, 5.12, 7.30, 9.50; "Dog In the Orchard", 2.05, 4.52, 7.10, 9.30.

Capitol — "China", 2.00, 3.55, 5.50, 7.45, 9.45. Last complete show, 9.10.

Yesterday's Stars

By The Associated Press

Whitlow Wyatt, Dodgers—Pitched one-hit shut-out against Braves.

Stan Musial, Cardinals—Hit two home runs to lead attack on Pirates.

Babe Dahlgren, Phillies—Decided game with Giants on home run in seventh inning.

An Optimist

ANNAPOLIS, Md. (AP) — With Italy capitulating, there is an outside chance that an American prisoner of war in that country may yet see the Army-Navy football classic in November for which he wrote April 19 to reserve two tickets, according to views expressed at the Naval Academy last night.

Fights Last Night

By The Associated Press

New York—Carl "Buddy" Farrell, 150¾, Newark, outpointed Johnny Jones, 160, Pittsburg, 8.

Union City, N.J.—Mike Bulick, 146, New York, outpointed Joe Mutone, 151, Brooklyn, 8.

Elizabeth, N.J.—Billy Grant, 169, Orange, and Gus Alexander, 162, Trenton, drew, 8.

Woonsocket, R.I. — Pat Demers, 140, Brockton, Mass. outpointed Bradford Murray, 140, New York, 8.

Oakland, Calif. — Sgt. George Fitch, 188, Detroit, outpointed Al Jordan, 190, Chicago, 8.

BASEBALL RECORD

INTERNATIONAL LEAGUE

	Won	Lost	Pct.
Toronto	92	55	.626
Newark	82	67	.550
Syracuse	78	71	.523
Montreal	73	74	.497
Rochester	73	75	.493
Baltimore	72	78	.480
Buffalo	64	85	.430
Jersey City	60	89	.403

Wednesday Results.

Toronto 4, Rochester 1.
Newark 2, Jersey City 1.
Syracuse 15, Baltimore 4.
Montreal 13, Buffalo 3.

NATIONAL LEAGUE

	Won	Lost	Pct.
St. Louis	86	45	.656
Cincinnati	72	57	.558
Brooklyn	70	59	.543
Pittsburgh	69	66	.511
Chicago	61	68	.473
Boston	57	68	.456
Philadelphia	58	72	.446
New York	45	83	.352

Wednesday Results.

Philadelphia 3, New York 2.
Brooklyn 3, Boston 0.
St. Louis 5, Pittsburgh 1.
(Only games scheduled).

AMERICAN LEAGUE

	Won	Lost	Pct.
New York	80	49	.620
Cleveland	68	59	.535
Washington	71	62	.534
Detroit	70	60	.538
Chicago	66	65	.512
Boston	62	69	.473
St. Louis	58	71	.450
Philadelphia	44	84	.34/

Wednesday Results.

No games scheduled.

AMERICAN ASSOCIATION.

	Won	Lost	Pct.
Indianapolis	78	58	.574
Milwaukee	76	58	.567
Columbus	74	62	.544
Toledo	69	66	.511
Louisville	62	70	.470
Minneapolis	62	72	.463
St. Paul	59	75	.440
Kansas City	57	76	.429

Wednesday Night Results.

Milwaukee 7-1, Kansas City 4-0.
Louisville 4-3, Indianapolis 3-5.
Toledo 7-0, Columbus 2-6.
Minneapolis at St. Paul, Postponed.

STRANGE GOLF COURSE.

MIDWAY ISLAND — (CP). — Tin cans for holes and a red ball are two of the requisites that go to make up the strangest golf course of all.

Pre-war airline workers, with nothing to do between planes, made themselves a golf course of pure sand. The sand had to be smoothed over by hand before a player could putt.

What's On the Air

Stations	Kilocycles
CHEX	1430
CBL	740
CFRB	860
WEAF	660
WJZ	770
WABC	880

Symbols: D—Drama, M—Musical, R—Religious, S—Songs, T—Talk, V—Variety, N—News

This Program has been given the Peterborough Examiner by stations herein listed If the presentations as scheduled are not on the air, the fault lies with the stations, and not with the Examiner.

Radio Station CHEX Carries the News on the Hour.

THURSDAY EVENING

6:00 P.M.
CHEX—News
WEAF—Jack Arthur
CFRB—Dinner Music
CBL—Relax and Enjoy-M
6:15 P.M.
CHEX—Donald Novis Sings
WJZ—Terry and Pirates-D
CBL—Market Report
6:30 P.M.
CHEX—News; Rhythm R'nd-up
WEAF—Stern's Sports
CBL—Indiana Indigo-M
6:45 P.M.
CHEX—Voice and Song
CBL—BBC News
WEAF—Sounding Board
WJZ—Lowell Thomas-N
7:00 P.M.
CHEX—News; Sport Cast
WABC—I Love Mystery-D
CFRB—Vic and Sade-D
CBL—Wings to Victory-D
7:15 P.M.
CHEX—Piano Portraits
WABC—James' Musicmakers
WEAF—News of World
7:30 P.M.
CHEX—Bob Hannon Sings
WJZ—Cheque Your Music
WEAF—Fred Brady Show
CBL—Rhythm Musicale
7:45 P.M.
CHEX—Harry Horlick
CBL—News Roundup
WJZ—Diane and Jesters
WABC—Mr Keen-D
8:00 P.M.
CHEX—Lucky Strike Bait
CFRB—Sports Club
CBL—Swing for Services-M
WEAF—Fannie Brice
WABC—Micha Auer Show-V
8:30 P.M.
CHEX—Hayloft Follies
CFRB—What's the Answer
CBL—The Aldrich Family
WJZ—Meeting of the Air-T
WABC—Death Valley Days-D
9:00 P.M.
CHEX—News; Hoe Down-M
CBL—Music Hall-V
WABC—Maj Bowes' Amateurs
9:30 P.M.
CHEX—Concert Hall
WEAF—Joan Davis-V
CBL—Fighting Navy
WJZ—Spotlight Bands
WABC—Stage Door Canteen-V
10:00 P.M.
CHEX—Ontario News
CBL—CBC News
WEAF—Jimmy Durante-V
WABC—The First Line
10:15 P.M.
CHEX—The Lady Sings
CBL—Prom Concert
WJZ—Listen to Lulu-S
10:30 P.M.
CHEX—Ballroom-M
WEAF—March of Time-N
WJZ—Yankee Doodle Quiz
CFRB—Musical Contrasts
11:00 P.M.
CHEX—News
CBL—Radio Newsreel
CFRB—John C. Reade-N

FRIDAY MORNING

7:30 A.M.
CHEX—Farm Fare
7:45 A.M.
CHEX—Morning Cheer
8:00 A.M.
CHEX—News
CFRB—Jim Hunter-N
WEAF—News Roundup
WJZ—Kibitzers-V
8:15 A.M.
CHEX—Top of the Morning
WEAF—Two Minute Man-V
CBL—Morning Devotions
8:30 A.M.
CBL—March Past-M
WJZ—Nancy Craig-T
8:45 A.M.
CHEX—Morning Devotions
CFRB—Dave Bacal, organ
9:00 A.M.
CHEX—News; Neigh. News
CBL—Everything Goes-V
WJZ—Breakfast Club-V
9:15 A.M.
CHEX—Meet the Band
CFRB—Chapel Singers
9:30 A.M.
CHEX—Invitation to Waltz
9:45 A.M.
CHEX—John Harcourt
CBL—Music While You Work
CFRB—Memories
10:00 A.M.
CHEX—News; Masterworks
CFRB—Here Comes Band
CBL—Moods in Rhythm
WJZ—Market Basket-T
10:15 A.M.
CFRB—Wife Preservers-T
WEAF—The Open Door-D
WABC—Kitty Foyle-D
10:30 A.M.
CHEX—Peter McGregor-D
CFRB—Mrs. Aitken-T
CBL—Wartime Shopping
WJZ—Baby Institute-T
10:45 A.M.
CHEX—Wife Preservers
WEAF—Woman of America-D
WJZ—Love Problems
CBL—Monica Mugan-T
11:00 A.M.
CHEX—News; Good Morning
CBL—Road of Life-D
WABC—Golden Gate Quar.-S
11:30 A.M.
CHEX—Coming Events
CBL—Soldier's Wife-D
WABC—Bright Horizon-D
11:45 A.M.
CHEX—Invit. to Syncopation
WJZ—Living Should Be Fun
WABC—Aunt Jennie-D
WEAF—David Harum-D

FRIDAY AFTERNOON

12:00 NOON
CHEX—News; Home Folk Hour
WJZ—Supreme Stewardship-T
CBL—BBC News
12:15 P.M.
CFRB—Mid-day Melodies
CBL—Big Sister-D
12:30 P.M.
CHEX—News; Farm News
CFRB—Life Can Be Beautiful
1:00 P.M.
CHEX—News
CBL—CBC News
CFRB—Band of the Hour
WEAF—Mary McBride-T
1:15 P.M.
CHEX—Eb and Zeb
CBL—U.S Marine Band
WJZ—Woman's Exchange
1:30 P.M.
CHEX—Who's New To-day
CFRB—Tropical Moods
WABC—Vic and Sade-D
1:45 P.M.
CHEX—They Tell Me-T
WJZ—Rosa Rio, organist
2:00 P.M.
CHEX—News; Ballroom
CFRB—Our Gal Sunday-D
WEAF—The Guiding Light-D
WABC—Dr Malone-D
2:15 P.M.
CFRB—At the Console
WEAF—Lonely Women-D
WJZ—Mystery Chef-T
WABC—Joyce Jordan-D
2:30 P.M.
CHEX—Stars of the Week
WEAF—Light of World-D
WJZ—Ladies Be Seated
2:45 P.M.
CHEX—Organ Tones
WEAF—Betty Crocker-T
3:00 P.M.
CHEX—News; Your Letter
CBL—Mary Marlin-D
WJZ—Morton Downey-S
3:15 P.M.
CBL—Ma Perkins-D
CFRB—Joe and Ethel-D
WJZ—My True Story
3:30 P.M.
CHEX—Sincerely Yours
CBL—Pepper Young-D
CFRB—Homefolks Frolic-M
WABC—Johnny Gart and Trio
3:45 P.M.
CHEX—Wendall Hall
WABC—Green Valley-D
4:00 P.M.
CHEX—Half-Hour Holiday
WEAF—Backstage Wife-D
WABC—Home Front Reporter
4:30 P.M.
CHEX—1430 Club
CFRB—Perry Como-S
WEAF—Lorenzo Jones-D
CBL—Joint Recital
4:45 P.M.
WABC—Off the Record-T
CFRB—Mountain Music
WEAF—Widder Brown-D
5:00 P.M.
CHEX—News
CFRB—Judith Evelyn Reads
CBL—Frontline Family-D
WEAF—When Girl Marries-D
5:05 P.M.
CHEX—Lindsay Salute
5:15 P.M.
WEAF—Portia Faces Life-D
CFRB—Men in Scarlet-D
5:30 P.M.
CFRB—Secret Service Scouts
WJZ—Jack Armstrong-D
WEAF—Just Plain Bill-D
5:45 P.M.
CHEX—Musical Moment
CFRB—Eventide Melodies
WABC—American Women
WEAF—Front Page Farrell-D

A TIP ON THE TOP TUNES
Hear these NEW VICTOR and BLUEBIRD RECORDS
"Paper Doll"—Mills Bros.
"Sunday, Monday or Always" — Bing Crosby
"Sunrise Serenade", Glen Miller.
"It's Always You", Tommy Dorsey.
"Doin' the Ratamacue" — Tony Pastor.
We carry all Ernest Tubb, Wilf Carter and Gene Autry records, etc.
SULLIVAN'S
Charlotte St. Opp. Loblaw's

Bottled By
BOORMAN'S BEVERAGES

COMING—
Canada's King of Swing
BERT NIOSI
AND HIS ORCHESTRA
Tuesday, Sept. 14
VOCALS BY BONNIE SEWREY
Admission $1.00 Person
SUMMER GARDENS

Regent
Also
ROY ROGERS
in "SILVER SPURS"
PLUS! CAPT. MARVEL

To-day FRI. and SAT. CENTRE
GRAND VARIETY SHOW!
"Star Spangled Rhythm"
A Paramount Picture
Starring BING CROSBY ★ BOB HOPE ★ FRED MacMURRAY ★ FRANCHOT TONE ★ RAY MILLAND ★ VICTOR MOORE ★ DOROTHY LAMOUR ★ PAULETTE GODDARD ★ VERA ZORINA ★ MARY MARTIN ★ DICK POWELL ★ BETTY HUTTON ★ EDDIE BRACKEN ★ VERONICA LAKE ★ ALAN LADD ★ ROCHESTER
And On the Same Program
"Dog In The Orchard" BAFFLING MYSTERY-DRAMA
With HOWARD DESILVA and BARBARA PEPPER
Plus! All-British Newsreel and Walt Disney Cartoon

Lorie Watches
Waterproof
Ladies' or Gent's
$24.75 Up
BERT AUSTIN
JEWELER
196 Charlotte St. Phone 5451

DANCING
AT
CHEMONG PAVILION
EVERY FRIDAY NIGHT
Jack Marshall And His Orchestra

Capitol
A FAMOUS PLAYERS THEATRE
TO-DAY ONLY! ALAN LADD, in "CHINA"

Grow Milkweed For Rubber Two-year Job

TORONTO, Sept. 9. — When farmers start cultivating weeds with as much care as they formerly used in rooting the pesky things out of the ground, that's news. Down Peterborough way there are 60 farmers engaged in growing milkweed on 600 acres, as part of a long-range plan to utilize the resin of the weed for use in the manufacture of synthetic rubber.

While experiments are still in the initial stages, it has been discovered that this resin, or sap, increases the strength and durability of synthetic rubber. The Dominion Government working with the Ontario authorities, arranged for the growing of milkweed on a cultivated basis.

There will be no milkweed crop this year, but in 1944 the farmers will harvest the weed on a paying basis. The seed was placed in the ground this spring and the farmers who contracted to grow milkweed were assured of $50 an acre. The seed was gathered in Carleton County last fall by school children and 1,100 pounds of seed were gathered in this way. About 700 pounds of seed came from Michigan.

"This is the first time milkweed has been grown on the basis of cultivation," said A. H. Martin, assistant director of the agricultural representatives branch at Queen's Park. "Milkweed grows wild all over Ontario and it is a deep-rooted weed with creeping rootstock. It is a genuine weed and has no livestock food value."

A pilot plant will be built in Ottawa this winter to process 50 tons of milkweed leaves which school pupils have been asked to gather. The children will be paid three cents a pound. The concentration of resin is more pronounced in the leaves than in the stalk, it has been found. If the laboratory experiments at Ottawa are successful, the crop from the 600 acres in the Peterborough district will be sent to Ottawa for treatment.

Agricultural authorities hope to devise some implement to harvest the milkweed crop. The 600 acres is just the beginning if everything works out well, and thousands of acres of Ontario lands will be utilized for the specific purpose of growing the weed.

Milkweed is a hardy perennial and farmers used to be busy keeping it out of fields of grain. Sheep were used to eat the weed. Now the farmers are reversing themselves. No sheep will be allowed within sniffing distance of a stand of milkweed, and every care will be exercised to obtain a bountiful crop.

Miniature Jap Submarine Abandoned On Kiska

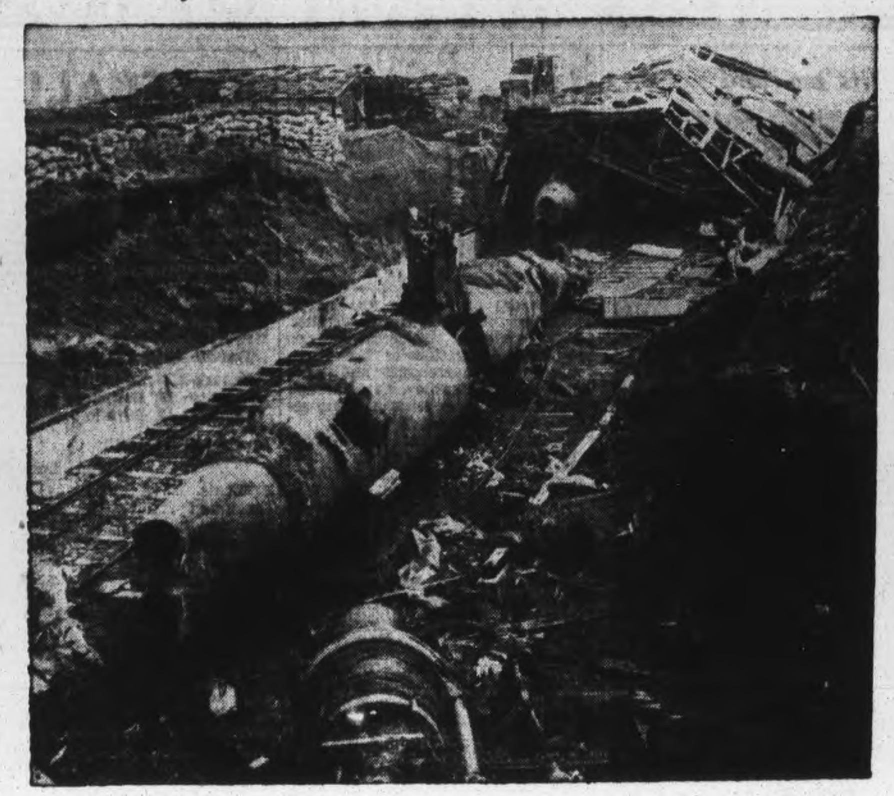

This is a view of the Japanese submarine base on Kiska Island, taken by a Canadian army photographer after Canadian and American units had re-occupied the island discovered that Nippon's soldiers had fled. The undersea craft left in a damaged condition on runways and in the sheds are the two-man or three-man type which the Japs first used in their attack on Pearl Harbor. They were damaged either by Allied bombing or shelling or by enemy demolitions before he withdrew.

(Canadian Army Photo)

70,000 Prisoners Await Release

LONDON, Sept. 9—(CP). — There are at least 70,000 British and Canadian prisoners of war and an estimated 1,200 Americans for whom the Italian capitulation means freedom.

"It can be assumed that the unconditional surrender accepted by Gen. Dwight D. Eisenhower took into account the immediate release of all prisoners of war, and that they will reach Allied hands as soon as conditions allow," the War Office said.

High British officers among the prisoners include Air Marshal Owen T. Boyd and Maj.-Gen. Carton de Wiart.

Also prisoners are Larry Allen and Godfrey H. P. Anderson, Associated Press war correspondents.

OBITUARY

ISAAC HENRY WHITNEY

Another old and highly esteemed resident of the village, passed away recently in the person of Isaac Henry Whitney.

Although he had been in poor health for about six months with a heart condition, he was only ill for a few days and his sudden passing came as a shock to his friends.

The late Mr. Whitney was born October 17, 1867 at Cramahea Hill son of Isaac and Laura Whitney, but when quite young moved to Oak Lake, where he received his education. As a young man he learned to cook, a trade, which he followed many years in lumber and mining camps, retiring in Havelock 12 years ago.

Thirty-four years ago he was married at Norwood to Miss Jane McAdam, who is left to mourn him, with two sons and three daughters, Jack of Havelock, Edwin of Smith Falls, Winnifred and Jean of Peterborough and Mary of Toronto; also three sisters (Lizzie) Mrs. J. Anderson, Round Lake; (Malissa) Mrs. Fred Post, of Oak Lake; (May) Mrs. John Londerville, Peterborough.

His funeral, which was largely attended was held from his late residence on George street, conducted by Rev. . W. Wilkinson, to Maple Grove Cemetery for interment.

The pallbearers were six nephews, Arnold Whitney, Isaac Anderson, Leslie Whitney, Randall Anderson, Isaac Post, and Norris Whitney. Many beautiful floral tributes surrounded the casket.

HAVELOCK

Fire Destroys Season's Crop

HAVELOCK, Sept. 9 —(ENS) — Raging flames completely destroyed the barn and other sheds, on Wednesday evening, on the farm occupied by Mr. and Mrs. Fred Thebeault on the Belmont-Cordova road. The cause of the fire is unknown and had gained considerable headway before being discovered.

Neighbours and friends quickly responded and a bucket brigade held the flames in check from reaching the house. All the season's crop of hay and part of the grain crop was destroyed, also 5 pigs were burned. The building and contents were partly covered by insurance.

Belmont Lake News

Miss Evelyn Melville who has been with Mrs. Rogers all summer has left for a trip to Toronto before returning to school in Havelock.

Vera Squire of Twin Oak, has returned to Peterborough.

On Sunday, Mr. and Mrs. Wing and daughter of Havelock were Sunday guests at Twin Oak.

Mrs. William Prest and sons have returned to their home in Peterborough.

Mrs. Jerry Patterson, Gale and Garry have returned to their home in Peterborough.

Mrs. Deyell and Diana spent a few days recently at Camp Rest.

Dr. and Mrs. Baillie have their daughter Joan, of Toronto, with them for a few days.

Mr. Howard Van Tassel is returning to his school duties, Long Island, N. Y.

Mr. John Brown and family have returned to their home in Unionville.

Mr. and Mrs. Norton of Hamilton spent the week-end in one of Roger's cottages.

Mr. Nicholson and friends of Hamilton left this week for their home after a month's vacation.

Mr. and Mrs. Morley Tanner of Campbellford closed their cottage this week.

Squadron Leader A. Cummings has returned to duties in Winnipeg.

Mr. Jim Cummings of Sarnia spent the week-end at his cottage.

Mr. and Mrs. Harry Carter of Toronto spent a few days at their cottage enroute to Ottawa.

Mr. and Mrs. E. C. Pace of Lanark were week-end guests at their cottage and on Monday attended the golden wedding anniversary of Mr. and Mrs. H. Squire in Peterborough.

Mr. and Mrs. Hubbel and family of Havelock have returned home after spending the summer at the lake.

Mr. Menzies and family of Peterborough are spending a week in one of Rogers cottages.

Red Cross Represented

TORONTO, Sept. 9 (CP)—Eight Canadian Hospital Welfare Workers of the Canadian Red Cross are with Canadian forces in the Mediterranean theatre of war, Maj.-Gen. C. B Price, Canadian Red Cross Commissioner in Britain, told The Canadian Press in an interview yesterday.

PLEASURE DRIVING . . . 1905

WHEN YOU WENT MOTORING IN 1905, you carried a full kit of tools. You needed them. No one knew what would go wrong next.

Down through the years manufacturers competed with each other to give you a better car. Each strove to outdo the other to give you a smoother, more powerful engine, stronger brakes, a more luxurious body. And each year you got a better car for your money.

Under our free way of life business competes with business to give you new and better products, more efficient service. This is true of the company that builds your car, of The Royal Bank of Canada, of the little store on the corner.

What is PRIVATE ENTERPRISE?

It is the natural desire to make your own way, as far as your ability will take you; an instinct that has brought to this continent the highest standard of life enjoyed by any people on earth. It is the spirit of democracy on the march.

THE ROYAL BANK OF CANADA

ZELLER'S RETAILERS TO THRIFTY CANADIANS

Famous for Thrift

Beautiful "Beanies'

Casual Calots

Styles as shown

ZELLER'S MILLINERY SECTION

features them for 'Very Little!'

1.29 - 1.59

They are the Smart-&-Thrifty-Girl's answer to "chic at small cost." Made of splendid quality felt or lovely soft velvet (ribbon-trimmed! feather-trimmed!) . . . right for practically all occasions. Colours black, brown, navy, wine, red, gold and green.

FUR-LINED COATS

•Sizes 12-15-16 49.95

Beautifully-styled Coats of Herringbone and English Tweeds, with REMOVABLE button-in lining of cosy Rabbit Fur! Actually . . . . a two-in-one coat, for when the fur lining is removed, you have a comfortable coat for Fall Wear . . . interlined, and finished with lovely rayon satin lining. Each coat as smart as it is practical!

"Make a Date" with yourself, to see these Coats!

HANDBAGS—$3.57

•Black •Brown •Navy •Red

Keratols! Genuine Leathers! Roomy; complete with change purse and mirror. Underarm, framed - pouch and Zipper styles. Zeller-Thrift-Priced!

GLOVES—$1.98

•Black •Brown •Navy •Natural

Sizes 6 to 8. For everyday wear: "Cabaretta" Gloves, stitched in contrasting colour. For dress-up; Gloves of "Monglo" Kid. Zeller-Thrift-Priced!

BELTS—25c

•Black •Brown •Navy •Red

Tailored styles! Novelty styles! Made of keratol. Self-covered or metal buckles: Popular widths. Zeller-Thrift-priced.

LETTERS WANTED OVERSEAS

write often and write daily to the Men in the Services! Letters from Home are more eagerly welcomed than anything else you can send them. Perhaps you have to put off something-or-other until tomorrow, but WRITE TODAY!

Eminently Practical for "RAIN OR SHINE"

Reversible Coats

17.95

This slim coat of wide-wale corduroy is a honey for looks, and geared for double duty. On bright days: trim and attractive in Victory Red, Jungle Brown or Royal Blue. On rainy days: reverse the coat and you have a showerproof Topper!

WALKING SHOES 1.98

Sizes 4 to 8. Good-looking, sturdy Brogue-..ect Oxfords for growing girls. Black, brown. Shawl tongue is detachable. Zeller-Thrift-Priced.

Girls' Tweed Reversible Coats

Zeller-Thrift-Priced 10.97

Smartly styled, in sizes 12 to 14x. Of herringbone tweed and showerproof lined. Green, brown and navy.

"DRESSY" SHOES

Sizes: 4 to 8 2.95

Brown suede elasticized pumps, with perforations on vamp. Trimmed with perky suede bow. Zeller-Thrift-Priced!

CHILDREN'S WEAR

Zeller-Thrift-Priced Values!

INFANTS' KNITTED SUITS of excellent quality cotton; in fine ribbed stitch. Button-shoulder, round-neck style, with button-on pants. Long sleeved. Sizes 20 to 22, in white trimmed with blue, sky blue with navy, maize with brown 1.98

KNITTED "BEANIES" for ages 4 to 8. Red, brown, royal, green, wine, trimmed with pom-pom 25c

OVERALLS of sanforized-shrunk drill, in navy, royal blue. Bib-top style with pocket. Sizes 2, 4, 6 .... 1.00

WARM PYJAMAS of patterned flannelette in nursery designs. Sizes 2, 4, 6 .... 69c

For Smart School Misses!

SERGE TUNICS—Box pleats. Sizes 7 to 12. Navy 2.98

COTTON PLAID SKIRT—Suspender top, flare style with two saddle pockets. Assorted colors. Sizes 7 to 10 2.29

BROADCLOTH BLOUSES — White with coloured trim, button front. Sizes 7 to 12 .... 85c

BRUSHED RAYON WINDBREAKERS — Two-tone. Sizes 8 to 14 .... 1.49

GIRLS' CARDIGANS—Crew neck style in navy, green and wine 1.69

SPUN RAYON DRESSES in navy and black with white trim. Sizes 7 to 14 .... 1.98

COATS

At Various Thrift Prices

TWEED COATS—Sizes 12 to 20. Lovely misses styles in tweed or plain materials. Brown, blue and navy 19.95

FOX-TRIMMED COATS: Fitted styles, in suede cloth with tie front Trimmed with bleached Fox, or Silver Fox (rump). Sizes 13 to 19. Zeller-Thrift-Priced 32.95

SILVER FOX-TRIMMED COATS: Lovely black coats, fitted styles; trimmed with rich-looking Silver Fox. Sizes 13 to 19. Zeller-Thrift-Priced 36.95

DRESSES

Sizes 14 to 20. • Alpaca Crepe

A get-together of lovely dresses that you will wear from now through Winter. Popular. Some with sailor collars, trimmed with white braid; anchor design on pocket. Tailor-types with white piping. And a variety of other appealing styles, designed for Smartness, and priced for the Thrifty! 3.98

MIRRORS

•Metal Rosette Hangers
•Pie-crust Edges

• OBLONG, 10 x 12 ins. • DIAMOND, 12 x 12. • CIRCULAR, 12-in. diameter. Zeller-Thrift-Priced 89c

• MIRRORS of good quality, clear sparkling glass. Diamond, 16 x 16; Oval, 16½ x 21½ 1.29

• SQUARE, 24 x 24 ins. • OCTAGON, 24 x 24. • CIRCULAR, 24-in. diameter. Zeller-Thrift-Priced.. 2.98

BOOKS! CLOTH-BOUND! PAPER-COVERED!

Popular Fiction—25c

Pocket Book Editions	.39c
Girls' and Boys' Books	.49c
Mystery, Romance and Adventure	.59c
A Maid and A Million Men	.75c
Gone With the Draft	.75c
One World by Wendell Willkie	1.35
Mission to Moscow by Joseph Davies	1.39
New American Encyclopedia	1.69

OF INTEREST TO HOMEMAKERS

• SHOPPING BAGS of strong "Fibre-tex." At 33c

• STATUETTES: Marblite. 20 subjects! Novelty and time-honoured designs. At 10c

• SCOTTY DOG, STATUETTES: Marblite. Hand-decorated. At 49c

LAMPS

Of plaster artware, beautifully shaped bases, floral designs. Complete with shade. Zeller-Thrift-Priced 2.98

For Young Folks-at-School!

Boys' V-Neck Pullover —Part wool. Sizes small, medium and large	New Improved Standard Dictionary	Map of Europe, 1943	Imitation Leather School Bags	Webster School and Office Dictionary
1.95	25c	25c	1.12	1.69

BRUSHED WOOL SWEATERS — Ribbed single collar with zipper closing. Colors: wine and blue 1.29

COVERT CLOTH KNEE PANTS — Sanforized shrunk. Colours green and blue. Sizes 6, 8 and 10 .... 89c

ZELLER'S LIMITED

Many Questions Arise From Armistice

By The Canadian Press

These questions arose from the Italian surrender yesterday:

1. What becomes of the Italian fleet, which is built around seven battleships and is split between Pola on the Adriatic and Spezia on the Italian west coast?

2. Will the Germans retire from the Po Valley in the north, where they have been reported to have as many as 15 or 20 divisions?

3. What happens to the 25 to 30 Italian divisions in the Balkans and France? And the 250,000 Italian workmen estimated to be in Germany?

4. What effect will the Italian surrender have on the wavering morale of Hitler's Balkan satellites of Hungary, Rumania, Bulgaria and Croatia?

5. Does the surrender include the French island of Corsica, barely 30 miles from Southern France, and occupied by the Italians?

6. Will the scattered German units still in Southern and Central Italy be allowed to return to Germany?

SEALED IN SEAWEED

Seaweed was used by the Germans in World War I to seal grenades.

Sir Samuel Hoare Back From Spain

Sir Samuel Hoare, British Ambassador to Spain, returns to London and is pictured with Lady Hoare in their car after leaving the train at Paddington, London. He will report on his talk with General Franco and Count Jordana, the Spanish Foreign Minister, recently.

Leaflets Tell Italians To Oppose Nazis

ALLIED HEADQUARTERS, North Africa, Sept. 9 (AP).— The Italian people are being informed by radio and leaflets of the surrender of their government to the Allies.

The leaflets telling the news of the armistice also carried the following instructions to the Italian people:

"Italians! Backed by the might of the Allies, Italy now has the opportunity of taking vengeance on the German oppressor and of aiding in the explsion of the eternal enemy from Italian soil.

"Italians! Here are your battle orders for this phase of the war for the liberation of Europe:

"1. In all territories occupied by the Allied armies give them all your assistance and obey precisely the orders of the commander in the field.

"2. In all areas where the German armies operate do nothing whatsoever to assist the Germans. Show your natural unity and your will to resist them by disciplined, unanimous refusal to become the accomplices of the German pirate.

"Workers! The war in Italy is your battle of transport. He who wins the battle of transport wins the war.

"In this battle the Italian people and in particular the Italian transport workers, railway workers, dock workers, and road workers can and will play a decisive role.

"Railway workers! See that no single train carrying German material is permitted to pass.

"Dock workers! See that no single ship carrying German troops or materials is permitted to move in the area where you work.

"Italians! Make a supreme heroic effort now. In the next crucial week by your disciplined resistance against the Germans you can paralyze their communication lines and so help to win the Italian war of liberation."

SALT OF THE EARTH

The Indians once believed the consumption of salt hastened death.

Noted German Tank Expert, A Prisoner Grows Cabbages For Sauerkraut In Canada

LONDON, Sept. 9—(CP Cable)—Gen. Hans Von Rabenstein, right hand man to Field Marshal Rommel in the Battle for Libya, is growing cabbages for sauerkraut in a prisoners of war camp in Canada, Germany was told last night in a broadcast.

A British major who visited the camp said in a broadcast that he met the commander of the 21st German Armored Division stripped to the waist in a field of 8,000 cabbages and the General said, "I want to live in Canada after the war."

There are 500 officers and 150 men of the Africa Corps at this camp, among them Maj-Gen. Primmel, Nazi tank expert, the majo radded.

Council Reports $3182 On Hand

OMEMEE, Sept. 9 — (ENS). — The Omemee Council met this week with Reeve J. A. Bent in the chair and councillors Parsons, Burgess and James present.

Correspondence was read from J. A. Clark thanking council for co-operation given on the July 12 celebration. Treasurer's report showed balance on hand of $3,182.95.

R. W. Mitchell reported on repairs to Hall roof and was instructed to proceed with same.

The following motions were passed:

That balance of county levy which amounted to $377.62 be paid; that the clerk write Road Engineer at Port Hope about holes in the bridge; that the Women's Institute be granted the Council Chamber free of rent for their work.

The following accounts were ordered paid: Street lights $82.17; Coronation Hall, lights, $5.22; the Fire Hall, lights $1.50; D. Smith, cutting weeds $12.20; H. Jones, grading $6.75; county rates balance $377.62; garbage, R. E. Brooks $3.00; R. E. Brooks, salary $65.00; Total $553.46.

Council adjourned until October 4.

Personals

Those who attended the funeral of Audrey Ferguson held from the home of Mr. and Mrs. E. Hazelwood, Hastings, were, Mrs. A. L. Williamson, and son Lorenzo; Mrs. T. Rice, Miss Kathyrn Evans, also Mrs. T. Osborne, Lindsay.

Mr. and Mrs. J. Ferguson of Hastings spent the week-end with friends in the village.

Mrs. J. Mitchell visited with friends at Fleetwood for the past two weeks and attended the Shea-Henry wedding and the Flaherty-Shea reception.

Rev. and Mrs. Bert Veals of Hamilton are visiting the former's sister, Mrs. Vaughan.

Miss Mary Faulkner left for Hamilton on Saturday where she has been engaged as teacher in one of the schools.

Mr. Campbell of Ottawa, Miss Switzer of Toronto and Miss Smith of Millbrook arrived on Monday to take up their duties in the school. Mr. Campbell succeeds Miss Caroline McQuade as principal, Miss Switzer succeeds Miss Hornby as assistant in the High School, and Miss Smith succeeds Miss Faulkner in the Junior Room of the Public School.

U.S. Airforce Using Parachute Bombs

LONDON, Sept. 9 (CP). — The United States 8th Air Force is using parachute bombs in attacks on German air fields, it was disclosed today.

The purpose is two-fold: To allow low-flying raiders time to escape and to land the explosives squarely, with greater effect. The parachute bomb is a steel cylinder with TNT core which breaks upon landing into about 1,500 pieces. These scattered at velocities up to 4,000 feet a second. Airmen said that at 200 feet the fragments would pierce the hull of a tank.

Built For Britain

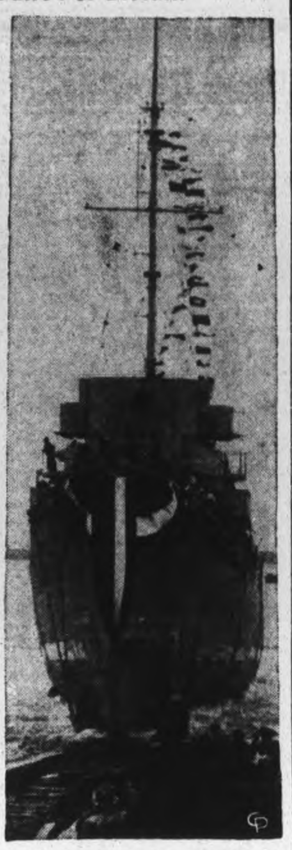

The H.M.S. Fitzroy, named for a British war hero and built for Britain under lend-lease, slips down the ways at the Bethlehem-Hingham shipyard, Boston, Mass., just eight and one-half days, 204 hours after her keel was laid. It is a national record for destroyer escort building.

"HONOR COURT"

An "honor court" setup at the pit head to try cases of absenteeism among miners held at Askern Colliery recently heard the cases of 34 men. Two were fined 1 pound each, and nine others were warned.

Alaska Road Costs 115 Millions

By J. F. SANDERSON

WASHINGTON, Sept. 9.—(CP.)—The cost of the Alaska Highway was set at $115,000,000 to-day in a report by Gen. George Marshall, United States Army Chief-of-Staff.

He revealed that 10,000 American troops were used in the construction of the 1,480-mile pioneer road, built between March and October in 1942.

"Improvements currently under way," the report continued, "provide for a 26-foot roadbed width, with surfacing placed to a width of from 20 to 22 feet. Local materials, including gravel and crushed stone, will be utilized in this surfacing.

"It is estimated that the cost of constructing the pioneer road, together with improving it to present proposed standards, will be $115,000,000, which figure includes the replacement of a considerable number of temporary structures destroyed during the recent spring thraw.

"Current improvements are scheduled for completion Dec. 31, 1943, and are going ahead largely by contract labor."

The Alaska Highway was built under an agreement between Canada and the United States. Although built entirely with American funds, it will become Canadian property after the war, with the stipulation that no discrimination be made against traffic originating in the United States.

UNRATIONED MEALS

A barn owl is able to eat its own weight in food.

For SORE and TIRED FEET
OLYMPENE
THE ANTISEPTIC LINIMENT

Tempting and delicious ...*malted* for extra flavour ...*deep*-toasted for extra crunchy crispness. Serve *better-tasting* Quaker Corn Flakes regularly. Order a package or two today.

The Quaker Oats Company

ASK FOR QUAKER

Men Interned May Go Free

OTTAWA, Sept. 9 (CP). —Justice Department officials said today that reconsideration of the status of about 260 Italian nationals now held in internment in Canada will be necessary as a result of the Italian capitulation announced by Gen. Dwight D. Eisenhower, Allied Commander-in-Chief.

Justice Minister St. Laurent said the terms of the surrender and other facts will have to be taken into consideration in deciding the status of the new Italian subjects held in Canada.

Officials said there are no Italian prisoners of war in Canada. Of the persons interned, some 200 are captured merchant seamen; the others are Italian-Canadians interned for various reasons.

Ottawa Woman Speaks To Lodge

BANCROFT, Sept. 9 (ENS). — The regular meeting of Bancroft Chapter O.E.S. No. 157 was held in chapter room, Bancroft last week, and had as its guest of honor Florence Eastman, Worthy Grand Matron, from Ottawa. Edna Broad of Bancroft, a Past District Deputy, was also present for the occasion. The room was decorated with gladioli, asters and other fall flowers. The work of the evening consisted of the initiation of a new candidate, Mrs. Earl Goodman of the village. After the initiation an interesting address was given by Florence Eastman, after which the ladies of the Chapter served a dainty luncheon.

Personals.

Mrs. Robert Hillis of Bancroft was notified Saturday of the death of her mother-in-law, Mrs. William Hillis of Chesterville. Mrs. Hillis left Sunday to attend the funeral of the late Mrs. Hillis.

Mr. and Mrs. Leslie Manson of Toronto spent the past few days at Trout Lake, visiting at the summer home of the latter's parents, Mr. and Mrs. A. H. Doney, also of Toronto.

Mr. J. Joynt of the R.C.A.F., accompanied by his wife, both of Toronto, are visiting at the home of the former's parents, Mr. and Mrs. J. M. Joynt, of Bancroft.

Dr. Ross and Miss Farrell of Belleville spent the holiday at Trout Lake, visiting with the former's sister, Mrs. Broadworth, the latter having been camping at the lake for several weeks.

Mr. C. P. Schull, Mr. and Mrs. G. W. Jones motored to Toronto Friday, Mr. Schull and Mr. Jones meeting with other executives of the Armstrong Forest Company of Johnsonburg, Pa., where they will hold a business meeting at the Royal York.

Mr. and Mrs. Cecil Wiggins of Belleville spent over the holiday visiting in Baptiste and Bancroft with relatives.

Mr. Earl Goodman, an employee of the Department of Lands and Forests, Bancroft, is at Sherwood Forest attending a forestry course with other men of the various districts.

Mr. and Mrs. Ralph Turner and daughter Joyce of Belleville spent the holiday visiting with the latter's parents, Mr. and Mrs. R. W. Robison of Bancroft.

Mr. Rodney Robison of Toronto is spending a holiday with his parents in town.

Mr. Wesley Bierworth of Bancroft is altering his residence on Hastings Street with a new second storey addition over the kitchen.

Miss Eileen Bailey of Belleville spent the holiday with her parents, Mr. and Mrs. Harold Bailey of Maynooth.

Inspector Storey and family of Belleville spent the week-end at Trout Lake near Bancroft.

Bonarlaw News

Lieut. J. A. Bell of R.C.E. Administrative Staff, Somwhere in Canada, visited his parents, Mr. and Mrs. D. Bell for a few days recently.

AB. Jack Prest of H.M.C.S. Stadacona, is visiting his parents, Mr. and Mrs. T. H. Prest on furlough.

Cpl. Geo. F. Wellman of Veterans Guard, Montieth, spent several days with his family this week.

Miss Freida McLaren and Ray McLaren are visiting relatives in Perth and Code Island this week.

Rev. and Mrs. M. J. C. Levason of Frankville, returned home on Friday last after spending the week visiting Mr. and Mrs. J. F. Baker at Crow Lake.

TRAVELLED

A month after an English sapper returned to Britain, a parcel his mother had sent him in North Africa reached his home, covered with the different addresses that were his after landing at Algiers.

Lipstick Aids

LOS ANGELES, Sept. 9—(AP). — Lipstick—says City Health Officer George Uhl—is a gauge of cleanliness in bars. Addressing the opening session of a bartenders' sanitation school yesterday, Dr. Uhl declared: "We're glad women leave lipstick on the rim of their glass. It forces cafe and bar owners to see that all glasses are properly cleaned."

PETERBOROUGH
Independent Food Stores

Shortening or Pure Lard -		lb. 19c
BETTER KRUST PASTRY FLOUR -	7-lb. Bag 24c	24-lb. Bag 75c
ROBIN HOOD BREAD FLOUR -	24-lb. Bag 85c	98-lb. Bag 2.89
VANILLA EXTRACT		8-oz. Jug 15c
ROYAL YORK BAKING POWDER -		16-oz. Tin 23c

FRESH FRUIT and VEGETABLES

Peaches, No. 1, finest quality; Tomatoes, Cauliflower, Peppers, etc.
Lowest Market Prices

POTATOES - - - -	Peck 29c
CORN ON COB - - -	Doz. 35c

FRESH MEATS

ROUND STEAK or ROAST	lb. 38c
PORK SAUSAGE - -	lb. 35c
BREAST OF LAMB - -	lb. 22c
SHOULDERS OF LAMB -	lb. 29c
STEWING LAMB - - -	lb. 25c

INDEPENDENT FOOD STORES
PHONE YOUR ORDER TO ANY OF THESE GROCERS

J. WILSON, Sherbrooke St. Dial 7613
LATIMER'S, McDonnel at Aylmer Dial 3586
HARRISON'S, Parkhill at Water Dial 4531
M. BRAUND, Chamberlain St. Dial 3564
MRS. B. HUMPHRIES Lock St. Dial 4935
H. S. POWERS, 340 George, Groceries only Dial 5323
CROWE'S GROCERY Armour Road Dial 9787

HISTORIC "FIRSTS" IN RUBBER

First in America...
to build tires for Automobiles

"The first tyres in America on commercial motor-vehicles were made by the B. F. Goodrich Company in 1896 for Winton cars", says the Encyclopaedia Britannica.

In the 47 years since those first tires were made, B. F. Goodrich has completed a long list of achievements in the development of tires and rubber goods. Year after year B. F. Goodrich research and engineering have blazed new trails. The many improvements they have developed have done much to give today's tires their present amazing durability, blow-out protection and non-skid safety.

One of the more recent B. F. Goodrich developments was "duramin", that amazing combination of chemicals discovered by B. F. Goodrich research scientists. Duramin helps keep rubber young and alive, makes it tougher, more resistant to heat, sunlight and oxygen.

B. F. Goodrich research still goes on. New developments will be ready when increased supplies of rubber are again available for making tires. And no matter what kind of rubber is available—guayule, natural, reclaimed, or any other—as since 1870, B. F. Goodrich will make the finest tires that can be made from it.

SAFETY FIRSTS... *that make your tires last longer*

Drive below 40 M.P.H...
Check tire inflation weekly...
Have your tires inspected regularly.

These are firsts in safety for your present tires... which very likely must last you for the duration. There is still no prospect of sufficient rubber for ordinary civilian needs. So don't take chances with your present tires.

In war or peace
B.F. Goodrich
FIRST IN RUBBER

Drew Cabinet Extends Grain Subsidy

TORONTO, Sept. 9.—The Drew Cabinet yesterday approved an extension of one month for the paying of grain subsidies because of delay in the filling of deliveries of grain ordered by Ontario farmers from the West.

In making this announcement at Queen's Park yesterday, Agriculture Minister T. L. Kennedy said Ontario had just harvested one of the poorest spring grain crops in years, and estimated it to be about 40 per cent. of normal. In terms of bushels, the 1943 yield is 41,094,000 bushels behind the 1942 crop.

The $1.80 subsidy, which normally would have terminated at the end of August, has now been extended to Sept. 30. The $1.20 rate will apply during October instead of terminating Sept. 30. Ninety cents a ton will be paid during November and the 60-cent rate will maintain during December.

"Our grain crops are exceedingly poor," said Col. Kennedy. "Orders for Western feed grain have been pouring in so rapidly that deliveries are now falling weeks behind orders. Orders placed early in August cannot be delivered now until sometime in September, and to avoid penalizing farmers who placed their orders expecting to get the $1.80 Ontario subsidy, the rates offered for August hove been extended. The subsidy rate is based on the date of delivery of Western grain to the farmers.

"Every possible encouragement of the movement of feed supplies from the West to Ontario during the remaining summer and fall months must be given if we are to avoid a feed grain shortage next winter," said the Agriculture Minister.

In Old Ontario three counties will have a surplus of grain suitable for seed, nine counties will have sufficient for their own needs, and 29 will have to buy a portion of their grain.

MORE ABOUT—

Belgian Force

Continued from Page 1

cruys, Belgian Minister to Canada, told his departing countrymen:

"You are about to join your predecessors of Joliette, those who are called in our army 'the Canadians.' You will give them news of the country which was to them like a second motherland, and which will always remain in the Belgian hearts as a sister nation."

Defense Minister Ralston also paid tribute to the Belgians.

"I feel sure," he said, "that the members of the Canadian forces who were associated with your countrymen have, on their part, been cheered and heartened by the spitfire patriotism of those men who, far from their homeland, have devoted themselves to preparation for carrying on the fight against the marauders of their valiant country."

The men were trained at the Cornwall and Joliette centres under a compulsory military training plan established by the Belgian Government in London.

Directs Paratroopers From Plane

An unusual picture, sent by radio from New Guinea to Washington, showing General Douglas MacArthur in an army bomber, watching as U.S. Army paratroopers float earthward from their planes to effect landings which resulted in the surrounding of Jap forces at Lae, New Guinea.

Americans Hit Italy

(Continued from Page 1)

and said two airfields outside Naples probably already were in Allied hands.

(In a broadcast last night, the United Nations radio at Tunis announced Allied landings "at various points in the heart of Italy."

(At the same time, Italian dispatches to two Stockholm newspapers, the Dagens Nyheter and Svenska Dagbladet, reported new bridgeheads had been forged in an area embracing more than 500 miles of the west coast. Pizzo, Naples, Gaeta, Civitavecchia and Genoa were mentioned as points where Allied forces had hit.

(Svenska Dagzladet said further that the Allies had landed on Sardinia, last major Axis bastion in the western Mediterranean.)

No opposition was expected from the Italian forces. In addition to directing them to cease resistance, Marshal Badoglio ordered that they "oppose attacks from any other quarters"—to fight Germans if they attack.

EXPECT GERMANS TO RESIST TO LAST

But it is known that a great German army is in Italy, apparently with every intention of fighting to the last, particularly to keep the Allied invading forces out of northern Italy and away from air bases from which the Reich proper could be plastered with bombs from end to end by day and by night.

For the British and Canadians the forthcoming battles loomed at the first major test against German forces on the European mainland since the days of Dieppe, a year ago in August, and for Americans the first since the first Great War a quarter of a century ago.

Naples, in peacetime a city of almost 1,000,000 population, has been battered often and hard by the Allied air arm, and warships stole in some weeks ago to bombard enemy shipping and military installations in the harbor.

New Jap Plane Beaten In China Skies

U. S. AIR HEADQUARTERS IN CHINA, Sept. 9 (AP). — The Japanese are relying to a large extent on an improved type of fighter plane in an unsuccessful attempt to check the ever-growing activities of the 14th United States Army Air Force in China, Maj.-Gen. Claire L. Chennault said in an interview to-day on his 53rd birthday.

Chennault also disclosed he has been reinforced with fast, high-climbing lightning fighters.

Reviewing the situation since Aug. 1, Chennault said the Japanese "started using for the first time considerable forces of new Zeros from Hanwok, Canton and Hong Kong to attack our airdromes."

"I concluded," he said, "that they believed the new Zero so superior they did not need to send bombers. Although they employed new tactics, the results show that their loss during August was 125 planes definitely destroyed, 38 probably destroyed and two damaged—all in air combat."

During the month his force made 512 sorties against the Japanese, bombing and strafing enemy shipping, supply depots, communication and airdromes in an arc through occupied China from Ichang on the Upper Yangtse through Hankow to the coast at Hong Kong and Canton, and into Indo-China from Hanoi to near the Yunnan border.

MORE ABOUT—

Italian Garrisons

(Continued from Page 3)

parently counted upon Italian co-operation in driving Germans out of Axis strongholds in the Aegean Sea, for in another broadcast direct to the Italians he urged them to 'take possession by force of all fronts occupied by Germans in the Dodecanese Island."

Reciprocal Agreement

WASHINGTON, Sept. 9 —(AP) — American postal authorities, at the request of Canada, have agreed to a reciprocal arrangement by which letters, properly censored, from members of the Canadian armed forces mailed from Canadian warships at sea or at field post offices abroad will be delivered in the United States without collection of postal charges.

Soldier Killed Trained Here

TORONTO, Sept. 9 (CP) Sturdee Jarvis, 29, former head of the radio department of a Toronto advertising agency (Vickers and Benson, Ltd.) has been killed in Sicily, it was learned here today.

One time an employee of the radio station (CJIC) at Sault Ste. Marie, Ont., where his wife now lives, he joined the army in Toronto in April, 1942.

He trained at Peterborough, Ont., and at Camp Borden, Ont., going overseas late last year. He was a member of the tank corps.

Details surrounding his death were not known.

Appeal Wage Rates

OTTAWA, Sept. 9 (CP) — Two appeals from rulings of the Ontario War Labor Board will be heard Friday by the National War Labor Board—one by the Hamilton Construction Association against a ruling increasing carpenters' wages from 90 to 95 cents an hour, and one by C. Beck Co. Ltd. of Penetanguishene, Ont., box manufacturers, who claim they are financially unable to meet an Ontario Board order for payment of a full cost-of-living bonus.

MORE ABOUT—

Massive Raid

Continued from Page 1

Vitry-en-Artois airfield, there shooting down one of the two Me-109's attempting to stop the bombers.

Other Canadian fighters during the day provided escort for attackers hitting the Lille airfields and the Abbeville marshalling yards as well as making sweeps over the Rouen-St. Omer-Poix area.

The German flying field at Mardyck, near Dunkirk, took its third pounding in a week yesterday, this time from R.A.F. Typhoons. It was attacked last Thursday by American heavy bombers and again on Sunday by R.A.F. Typhoons.

Yesterday's choice of targets indicated that the Allied air forces were embarked on a systematic program to stamp out Nazi fighter nests one by one. Lille-Vendeville was attacked Aug. 31 and since that time the Allies have rained destruction on about 30 other fields. Yesterday's return to Lille-Vendeville indicated they had run through the list and were starting out at the top of the batting order again.

F. :ST RUBBER PLANTS

Wild hevea seeds were take from Brazil to London in 1876 and germinated in Kew Gardens to produce rubber seedlings.

Toll Reaches 50 In Texas Fire

HOUSTON, Tex., Sept. 9 (AP)—Two more deaths in hospitals today raised to 50 the toll of flames which trapped screaming, frantic men in the old, three-storey Gulf Hotel in downtown Houston yesterday.

Six have died in hospitals and 44 never got out of the building, turned quickly into an inferno by the swiftly spreading fire. They died fighting to reach the only fire escape not blocked by flames.

A dozen others remain in hospitals, some in serious condition.

City and state officials and the National Board of Underwriters began an investigation of the cause of the fire, and said it evidently started in a linen closet and baggage storeroom.

Twenty-one of the dead have not been identified. Most of the 133 guests were transients.

Want Students Back

TORONTO, Sept. 9 (CP) — Alex McLaren, director of the Ontario Farm Service Force, said Wednesday he has been "deluged" with appeals from farmers whose student help he said has left the land to return to school.

Havelock News

Mr. and Mrs. Donald Kirk and baby of Arden are visiting with Mr. and Mrs. Luke Thompson.

Pte. Jack Matheson is home on a 14-day furlough at the home of his parents, Mr. and Mrs. Alex Matheson.

Mr. and Mrs. Fred Zinke of Toronto spent the week-end with Mrs. R. Jones.

Mr. and Mrs. Joseph Little and daughters Misses Marguerite and Joyce of Toronto spent the holiday week-end in one of McCutcheon's cottages at Belmont Lake.

Mrs. Edward Kraner and daughter Janet are visiting at the home of Mr. and Mrs. Fred Varty, Belmont.

Mr. and Mrs. Clare Price, Glenn and Helen spent the holiday week-end with friends at Lanark, Perth and Mountain Grove.

Mr. and Mrs. Lawrence Brown, Bobbie and Patricia of Belleville, and Mr. and Mrs. Borden Jones and son Wayne of Toronto visited Sunday with Mrs. Robert Jones.

Miss Lois Whatley, Peterborough was the recent guest of Miss Helen McMullen.

Pte. Gordon Miles and Mrs. Miles of Vancouver are visiting with Mr. and Mrs. Stanley Miles.

Misses D. Ketchen, C. Copp, B. Holdcroft, E. Iles, M. Forsyth, B. Clarke, T. Graham, L. Clarke and R. Peters have returned home after spending the past 13 weeks with the Ontario Farm Service Force at Cottham and Waterford.

Mrs. Harry Revoir and family moved on Monday to Cornwall where they will spend the winter months.

Miss Edna Rodger, Toronto, is holidaying with her parents, Mr. and Mrs. Fred Rodgers.

Miss Edith Roberts returned to her school duties in Toronto. She was accompanied by her mother, Mrs. C. Roberts, who will visit her daughter, Mrs. Ray Moir at Grimsby.

Misses Ruth Peters, Alathea Smith, Laura Menzies and Eva Dafoe entered the Peterborough Normal School this week. Misses Mary Page, Shirley Hutchison and Mr. Bell Cartwright are taking business courses in Peterborough.

The family of Mr. and Mrs. Fred Varty, Belmont, were home last Sunday for a family reunion when Mr. Varty, who has been ill all summer, celebrated his 56th birthday. The family are: (Luella) Mrs. Edward Kraner, Grose Point, Mich.; (Pearl) Mrs. A. Brunton, Belmont; (Hazel) Mrs. Fred Mizen, Toronto; (Rose) Mrs. F. Sopha, Belmont; (Edna) Mrs. Rodgers, Warkworth, Miss Doreen of Keene and Golden, Gordon, Glenn, Verna, and Alma at home.

Buckhorn News

Mr. and Mrs. J. Milne and son, Bobby, of Toronto, returned home Thursday. Mrs. Milne and Bobby have been spending the past month with Mrs. Edwards.

Ptes. Levi and Wilbert Marais are spending their leave in the village. Both are stationed at Brockville.

The death occurred on Tuesday last of Bill Smith, a well known resident of the village.

Miss Irene Edwards has returned to Lakefield, after spending a week's vacation with her parents.

WO.1 V. Knight and WO.1 D. Turner of England have returned to the east after spending their leave with the former's aunt and uncle, Mr. and Mrs. Edwards.

Miss Victoria Barr returned home on Saturday after spending her vacation in Toronto.

Mr. and Mrs. M. Chesher and friends spent a few days with Mrs. Barr.

Miss Marjorie Hall of Peterborough is vacationing with her parents.

Miss Vera Fulton and Miss Thelma Fulton of Peterborough spent last week-end in the village.

Miss Phyllis Finnie has returned to school in Peterborough after spending the summer with her parents.

Mr. Orland Fulton spent a few days with his parents recently.

Miss Norma Madill has returned home after spending a few days in Toronto.

Miss Marjorie Windover spent last week-end with her parents.

Soldier Faces Trial

PEMBROKE, Sept. 9 (CP)—Spr. Wilfred J. Bradley, 26, formerly stationed with the Royal Canadian Engineers at Petawawa, Ont., military camp, yesterday was committed to stand trial on a murder charge arising from the death last April of Gnr. Frederick H. Taylor, 40.

Judge Investigates

METEGAM, N.S., Sept. 9 (CP). —Mr. Justice M. B. Archibald of the Supreme Court of Nova Scotia has been appointed commissioner to inquire into the strike of 380 shipyard workers here who went on strike Tuesday.

CLEAN HARD SHARP

Keeps your Canary's feet clean — helps his digestion

BROCK'S BIRD GRAVEL

Digestion — The Great Process of Life

Acute indigestion may arise from over-eating or the use of food which is difficult to digest.

But chronic indigestion, which stays with you, causing sleepless nights, headaches, bodily pains and depressed spirits, is usually the result of torpid liver and constipation. The process of digestion is held up and the body is poisoned by accumulated waste matter.

The use of Dr. Chase's Kidney-Liver Pills helps to arouse the torpid liver to action, the bile flows freely to the intestines, stimulating these organs and soon everything is going fine. What a pleasure it is to enjoy your meals and feel that there will be no discomfort afterwards.

Dr. Chase's Kidney-Liver Pills

RICHARD HALL LIMITED

WINTER WEIGHT COATS

Of Herringbone Tweed

WARMLY INTERLINED WITH REMOVABLE BUTTONED IN LININGS

SIZES 14 TO 20

29.50

They're made from an attractively patterned mannish type tweed in standard shades of grey, fawn, blue and brown.

All are smartly tailored with well fitting shoulders. The linings of smartly coloured satin is interlined in both body and sleeves with real chamois and is buttoned into the coat so as to be easily removed.

A reasonably priced, general service coat, adaptable for Fall and Winter variations of temperature.

Featuring—

A SPECIAL WEEK-END DISPLAY OF

Strikingly Smart

MILLINERY at 2.49

You'll find several on display in our north window.—You'll like their novel shapes and up-to-the-minute modish appearance. Here are—

Berets For All Faces

Stunning little "pin cushion" shapes, plain or ribbon trimmed, feather trimmed. "Jeep" berets which are making quite a hit with their full uneven crowns. "Tippy" berets with crowns drawn, in a puckering fold with eyelet matching braid 2.49

Brimmed Hats

More conservative types but equally appealing in both quality and style and they are also obtainable at the same price ... 2.49

Different head sizes in all shapes. Colour range includes black, navy blue, moss green, Spitfire red, bottle green, Paddy, leather, tan, wood brown, spice, etc.

Fashionable Pompadour Shapes

A more dressed up type of hat in small models—odd little shapes that don't look as appealing in the hand, but when placed on the head, everyone seeing them is sold at once 2.49

Saturday Hours 9 to 9.30

RICHARD HALL LIMITED

Saturday Hours 9 to 9.30

MAIN STREET TOPICS

FIRE LOSS LIGHT

The August fire record was eighteen alarms for a loss of $59.50.

AT LOW MARK

Relief cost the city $647.46 in August as reported to the council by Welfare Officer Metheral.

BANK CLEARINGS.

Total clearings for the past week amounted to $832,951, while for the same period one year ago the total was $641,660.

GETS COMMISSION.

Sgt. T. J. O'Neill of 500 Chamberlain Street was commissioned a pilot officer at graduation ceremonies held recently. He is the son of Mr. and Mrs. J. P. O'Neill of Romaine Street.

THE DUCK SHOOTING SEASON.

The duck shooting season in the district north of Highway 7 will commence this year on September 15, while south of Highway 7 the start will be delayed ten days until September 25.

LINDSAY ASSIZES

Mr. Justice Greene has been assigned to the Lindsay assizes with J. E. Anderson, K.C. as Crown counsel. The docket includes the trial of Howard McGinnis for the murder of William Howard, an Indian formerly of Hiawatha.

LARGE ONE

Digging potatoes in his Victory garden recently, B. J. Butler of 464 Park street turned up a spud that weighed 1 lb., 5¾ ounces. It was grown from seed sent down from Prince Edward Island. Mr. Butler, who has not done any gardening in 15 years, started his Victory plot this spring and tends it in his spare time.

SWIMS AT SICILY.

Mrs. Leila Spriggs has received a letter by regular mail from her nephew, Capt. Norval Robinson, of Kingston, now serving in Sicily, which took three weeks less one day to reach her, which is something of a record. In the letter Captain Robinson mentions that he has been enjoying swimming in the Mediterranean.

PARADE TONIGHT

Large crowds are expected to line the streets tonight when the parade of Canadian Legion moves off from the Armouries at 7.30. In their march through the city streets before gathering at the Legion Hall, they will be accompanied by four bands, and formations of the Air Cadet and Sea Cadet organizations.

TWO CARS DAMAGED.

Automobiles driven by James D. Anderson, 29 Aberdeen Avenue, and Elwood McDonald, 146 Albertus St. were damaged in a collision Wednesday night at McDonnel and Aylmer Streets. Anderson was travelling east on McDonnel Street and McDonald south on Aylmer when the two vehicles met at the intersection. The front bumper of Anderson's car was knocked off and the radiator and headlights damaged, while McDonald's machine sustainedl damage to the fenders and a hub cap.

W. R. TURNER
Phone 4971 195 Simcoe St.
Heating—Plumbing
Sheet Metal Work
CONTRACTING, JOBBING, REPAIRING
"CRANE" PLUMBING FIXTURES
"IRON FIREMAN" STOKERS
"HECLA" FURNACES

LOANS TO BUY COAL

Fill up your coal bin NOW, urges the Government

"Fill up your coal bin today," urges the Government. Lay in coal for next winter now to help the war effort and to protect yourself against a shortage. If you are short of funds we have a plan to help you. This plan provides cash to buy part or all of your winter's coal supply. You pay us in small monthly instalments out of your income. Cost of plan is reasonable. Your dealer, too, will like Household's fuel loan plan for he will be paid in cash and will not have to guarantee payment of your account. You borrow on your own name. Learn how this plan can help you stock up on coal now. Phone or visit Household Finance Corporation of Canada, 177 Charlotte Street, Peterborough. Phone 5841.

WITHOUT PROPER LIGHTS.

John C. Edwards entering a written plea of guilty to a charge of having operated a motor vehicle not equipped with the proper lights was fined $5 and $2.50 costs by Magistrate O. A. Langley, K. C., in police court this morning.

ASSAULT CASE ADJOURNED.

John Kelly, North Monaghan, appeared in police court this morning charged with assault but the case was adjourned until Wednesday of next week, to allow Crown Attorney V. J. McElderry, K. C., who was engaged at the Fall Assizes to appear.

GETS COMMISSION.

It was announced to-day that Sgt. Pilot William B. Hamilton, son of Mr. and Mrs. W. J. Hamilton, 599 Homewood avenue, has been one of a group of Ontario airmen to be awarded his commission. He has been overseas for several months and has been piloting a Stirling bomber.

KIWANIS SPEAKER.

V. Evan Gray, K.C., a member of the National Executive committee of the League of Nations Society of Canada, will address Kiwanians at luncheon Friday, speaking on the subject of "Canada and the New League of Nations."

Bowling Tourney Attracts Record Entry

CAMPBELLFORD, Sept. 9. — (ENS).—The Campbellford Bowling Club staged one of the most successful mixed doubles bowling tournaments they have had this year on Wednesday. Entries were over-subscribed, and in fact the tournament committee for the first time had to turn entrants away as they literally poured in from Peterborough, Belleville, Brighton, Stirling and Havelock. There were 32 entries in the tournament and some 20 had to be turned away. The great interest shown in the tournament was attributed to the undeniable poularity of mixed doubles.

Winners were as follows: 1st for three wins, Mr. and Mrs. A. Wannacott, Belleville wtih a score of 42 and aggregate of 50; 2nd for three-win, Mr. and Mrs. P. Brennan, Havelock, 36-42; 3rd for three-win, Mr. and Mrs. W. J. Whittby, Stirling, 35-41; 4th for three-win, Mr. and Mrs. A. D. Bennett, Campbellford, 34-35; 1st for two-win, Mr. J. Bean and Mrs. Pascoe, Belleville, 33-50; and 1st for one-win, D. Davidson and Miss Moore of Belleville, 26-45.

R. E. Layfield Goes To Coast

Robert E. Layfield, formerly assistant works manager of the Canadian General Electric Co. in Peterborough, left the city Wednesday for Vancouver to make his home with his son.

With the C.G.E. for 46 years, Mr. Layfield retired on April 30, 1936. Coming to Peterborough in 1890, he obtained his first position with the company as a timekeeper, and through the long years of his employment rose steadily until he was appointed assistant works managar in 1931, the position he occupied at the time of his retirement.

Always active in civic affairs and charitable enterprises, to which he has given a great deal of time and effort down the years, Mr. Layfield has been a valuable worker in the course of the Victory Loan campaigns and War Savings Stamps drives, giving of his services unstintingly and on a voluntary basis.

101 Years Old

MARKHAM, Ont., Sept. 9 (CP)—A veteran of the Fenian Raid and commissioned officer in the 12th York Rangers 72 years ago, Capt. Robert Reesor has celebrated his 101st birthday. Believed to be Canada's oldest retired soldier, Capt. Reesor is a descendant of one of Markham's oldest pioneer families.

On Secret Mission

LONDON, Sept. 9—(CP).—Col. Elliott Roosevelt, whose photographic reconnaissance unit with the northwest African air forces helped lay the groundwork for the invasion of Sicily, has arrived in London on a secret mission, it was disclosed today. The United States President's son came from Washington, where he had attended a series of military conferences.

The Peterborough Examiner

VOL. LXXXVIII, No. 58 — PETERBOROUGH, THURSDAY, SEPTEMBER 9, 1943 — PAGE 11

Council Passes Bylaw To Aid Hospital

Bylaws passed by the council Wednesday night authorized the borrowing of $5,000 at 3½ per cent for the maintenance of Nicholls Hospital, the debentures probably to be bought by the City Trust Commission; closing of barber shops at 8 o'clock Saturday nights, and a similar change in the closing hour for the stores selling men's and boys' furnishings which join the increasing company of the 6 P.Mers; inclusion in municipal polling subdivision 27 that part of the Jackson Park housing area which came into the city at the beginning of this year; also third readings of two constructive bylaws which have been approved by the Municipal Board, one for a sewer on Park Hill Road and the other a sidewalk on James street.

Two readings were given to the bylaw empowering the city to buy an emergency supply of wood for the citizens.

Alderman Glover told the council Mr. Metheral has already bought more than 900 cords, and delivery should begin in a few days. The limit of liability is set at $50.000. Third reading was deferred in quest of clearer understanding of certain of the details. If any deficit is incurred it shall be charged to the city treasury. However, the policy of the council is to sell at cost. Alderman Bradburn pointed out that the cost might exceed the 'ceiling.'

Bulk Of Harvest Been Completed

Horses in Oxford county brought from $65 to $135 at a recent farm sale, as reported in the weekly review of the Provincial Department of Agriculture. Perth county mentions the lightest grain crop in twenty-five years, with the likelihood that it will lead to reduction of the number of hogs to be kept for feeding in that area next winter.

Victoria remarks that Erban oats have proved their superiority in rust resistant quality. In Dufferin the general estimate of the grain crop is decidedly low, but adds, "It is surprising the number who report a few fields of very good grain."

The consensus of the reports reflects the end of harvest work. At least the bulk of it is completed, the common phrase being "pretty well cleaned up." Sowing of fall wheat has begun in Halton, and farmers are already taking the first steps toward the garnering of the products of 1944.

Banker Finds City Changed

After an absence of forty-five years Norman Fraser of Los Angeles, a retired banker, has returned on a visit to this part of the country and expresses his amazement at the development of Peterborough since he last saw it.

Mr. Fraser and his wife, the former Jennie McElwain of Buckhorn, Lakefield and Peterborough, are visiting Mrs. Fraser's sister and brother-in-law, Mr. and Mrs. Edward Cooney of 112 McDonnel Street.

Not only in the business and residential sections, but in the suburban manufacturing districts as well, Mr. Fraser sees great changes, but different as the city now looks the changes have done nothing to alter his opinion that Peterborough is a very beautiful city. Exploring the lakes as fishermen will, he remarks that the Kawarthas would be worth millions to Los Angeles County.

In Toronto, his home town, Mr. Fraser found the downtown sections much the same, but was surprised at the considerable development in the outlying manufacturing and residential areas.

Tops War Workers

WINDSOR, Sept. 9 (CP)—Brown-haired Audrey Matteman, of Windsor, 20-year-old war worker, last night was crowned "Miss Western Ontario" at the 14th Annual Windsor Fire Fighters' field day here. The Winnipeg-born girl outclassed 14 other Western Ontario entrants to win the crown.

Go-between

DENVER, Sept. 9—(AP).—A girl took a picture of her postman laden with mail and sent it to her boy friend in the service. The soldier wrote a message to the postman on the outside of his next letter: "I have the picture of you pinned up on the wall of my tent."

Russian Jews Urge All To Beat Fascism

TORONTO, Sept. 9.—Two Russian Jews who have seen the death and destruction wrought by the Nazi war machine in their native land, last night told 12,000 men and women in Maple Leaf Gardens that the Jews on this continent must be steadfast in their opposition to fascism in all its forms.

Prof. Solomon Michoels, famous legitimate stage star and one of the Soviet Union's leading anti-Fascists, and Lt.-Col. Itzik Feffer, soldier-poet, delivered impassioned addresses in Yiddish to an audience composed largely of people of their own faith. Another figure who looms high in the world of letters, Sholem Asch, the author, also spoke. And the voice of another great Jew was heard in the Gardens, that of Albert Einstein. Unable to attend the rally, Einstein spoke by telephone to Toronto and a recording was made of his brief message.

The dramatic surrender of Italy and the capture by the Red Army of Stalino created an atmosphere of optimism in the audience that even the grim recital of Nazi horror warfare failed to extinguish. All speakers hailed the twin event as indicative of the coming collapse of Nazi Germany, but they warned that the end was not yet in sight.

The addresses were in Yiddish and the plan to have them translated into English was dropped after Mr. Asch's speech because of lateness of the hour. A. B. Bennett, president of the Ontario Region, Canadian Jewish Congress, was chairman of the meeting. On the platform were prominent members in the Jewish community, as well as representatives of the civic government.

Wears Order of Lenin.

Prof. Michoels, who wears the coveted Order of Lenin for his services to the fatherland, was given an ovation when he rose and hobbled on crutches to the front of the platform. An accident in Chicago caused a leg injury which forced him to take to crutches. His colleague Lt.-Col. Feffer, commented humorously on the fact that Prof. Michoels had been in the front line of warfare without suffering injury, and then found himself temporarily crippled in America.

Both speakers told of the contribution of Russia's Jewry to the war on Fascism. Four million Jews had been wiped out by "the disciplined beasts of Hitler," Prof. Michoels said. He recounted some of the things he had seen, the awful shedding of blood; the practice of the Nazis in making sick Jews well so that they could be tortured. He declared that Jews must keep alive their hatred of nazism, of the Germans whose chief object was to exterminate all Jewry.

Small in stature, with an underslung jaw that gave his features a pugnacious cast, Prof. Michoels roused his listeners to enthusiasm as he told of the new life that had been opened up for Russian Jewry under the Soviet, and how Russian Jewry was shedding its blood to defeat the forces of reaction. The speaker related how the Germans set about the systematic extermination of all Jews who came within their grasp. World Jewry must never forget the acts of nazism, and in remembering, they must act with unity and accord in the fight against evil, he said.

Fine Military Record.

Feffer, the poet who joined Russia's Army as a private at the outset of war, is also built on small lines. But his military record and the powerful influence he exerted through his writings, brought him honors during two years of actual warfare.

J. A. Tuomkin, Charge D'Affaire of the U.S.S.R. Legation at Ottawa, spoke in English. He welcomed the opportunity of being on the same platform with two notable representatives of the Jewish faith from the Soviet Union. They represented not only Russian Jewry, but all the Russian people, he said. Mr. Tuomkin predicted that the fall of Italy and the recapture of Stalino would hasten the time when the Allies and the recapture of Stalio criminal—Nazi Germany.

Sholem Asch gave credit to Russia for the downfall of Italy, asserting that the epic of Stalingrad was the first great step in the collapse of Mussolini. The victory over Italy would not have been possible, but for Russian sacrifice, he said. The eclipse of Italy would lead to removal of the barrier separating the Allies from Germany, Mr. Asch said.

STOP-WATCH NIBBLING

The warbler bird has been observed to eat 7,000 plant lice in 40 minutes.

Wants To Live To See War Come To An End

His principal ambition an earnest desire to live to see the war come to an end. Oscar Scott of 81 Crescent street celebrates on Friday his 91th birthday.

Mr. Scott, who keeps up with current events by reading the papers and listening to the news over the radio regularly, is optimistic. He thinks there is a fair chance the war may be over before the end of the year.

Born in Minden, he lived for nearly half a century in Orono, spent several years in the States, and came to Peterborough last year, where he now lives with his daughter, Mrs. W. K. Sloane. Mr. Scott also has two sons, Wilber and Cecil, who are living in West Gilford.

Starting as a carpenter and cabinet-maker, Mr. Scott worked with the Bowmanville Organ Company before becoming an undertaker in Orono. Nowadays he kepts his skilled hands in practice by making and repairing things around the house, and has fashioned some handsome lawn chairs which decorate the grounds in front of his home. For a workbench he uses a bench his own father made, and this Mr. Scott surmises must be easily a hundred years old.

He attributes his long life to the fact that he never smoked or drank. Though neither of his parents lived to a remarkable age, a step-mother of Mr. Scott's was the grand old lady of Port Hope, attaining an age of 101 before she died.

Webb Is Guilty Awaits Sentence

Leo Webb who was arraigned on a charge of attempted rape on Wednesday in the Supreme Court was found guilty as [illegible] Justice Hope postponed sentence until the end of court.

The prisoner was accused of having followed a married woman, Mrs. Muriel Quinne, and her cousin, a 16-year-old girl through Central School grounds and across the footbridge over the Otonabee River at London street on the evening of April 10, as they returned home after shopping.

As the two women stepped off the east end of the bridge Webb jumped out and seized the younger girl. Mrs. Quinne testified that she was no match for the assailant and ran for the nearest house and called the police. She returned with C. L. Murphy, 107 Hazlett street and J. W. Anderson, Wolfe street, who held Webb until police arrived. Dr. Herbert Young testified that he found the girl in a highly nervous condition after her experience. Mr. Anderson stated that the young woman was hysterical and in a semi-conscious condition when he took her home. Constables Archie Menzies and Gordon Trennum also testified as to her nervous state.

V. J. McElderry, K.C., crown attorney, outlined the case for the jurors and carried on the case for the crown. W. C. Grant defended the accused who had no witnesses.

In commenting on the jury's decision, Mr. Justice Hope stated that it was the only reasonable verdict which could be given based on the evidence.

The petit jury was made up of Charles McMillan, Lee Barnes, Russell Wildman, Floyd Pullybank, Arthur Armstrong, Ray Bacon, Douglas Simpson, Barry Seabrook, Charles Clee, Fred Whatley, William C. Ackerman and Walter N. Baptie.

Obituaries

MRS. SEYWARD SWITZER

EAST EMILY, Sept. 9 (ENS) — There passed away in Peterborough on Wednesday night, after an illness of seven weeks, Myrtle Shannon, beloved wife of Seyward Switzer. Born in Emily 59 years ago, Mrs. Switzer had always taken a prominent part in the community life. She was a member of the Bethel United church and taught for years a Sunday School class.

She leaves to mourn her loss her husband.

The funeral will be held on Friday from the family residence on the 5th concession at two o'clock with the Rev. R. M. Patterson officiating. Interment will be in Emily cemetery.

FRANCIS O'CONNOR.

Word was received here Wednesday of the sudden death in Detroit Michigan, of a former well-known resident of this district in the person of Francis O'Connor, native of Otonabee.

Born on the Crowley Line, Mr. O'Connor who was forty-eight years of age, was educated at St. Joseph's School, River road. Some twenty years ago he moved to Detroit where he was a foreman in one of the Chevrolet plants. He was the son of Mrs. Theresa O'Connor, formerly of Otonabee.

Left to mourn his passing are his widow, the former Theresa Fallen, three sons, Earl in the United States army and Vernon, and Richard of Detroit and one daughter Madelene, also of Detroit.

Mrs. Joseph Leahy of Douro and Mrs. Stephen O'Connor of Otonabee are aunts.

Personal Gifts Inspired By Bette Davis

Just how much one good deed will influence many others is very much reflected in today's account of the Peterborough and District British War Victims Fund activities, giving ample demonstration of that unknown factor which often accompanies or is to be found in every act which has as its object something for the benefit of mankind.

This far reaching effect started in this particular instance at Hollywood, California, where Bette Davis, well known star of movie film fame, had written a cheque in response to an appeal by Bob Everett on behalf of the local and district fund to aid the victims of air raids over Britain, which has already prior to this, inspired furthur help for the fund, to be followed in this day's report by no less than nineteen others who also inspired in like manner to extend a helping hand for the objects the fund seeks to serve.

The help on this occasion might really be divided into three different portions, one of which includes six of the film star's fellow American citizens who were holidaying in this city and include B. F. McCafferty and R. R. Hodgson of New Bethlehem, Pa., J. P. Gardiner of 429 4th Avenue, Pittsburgh, Pa., Tom T. Andrews of Dempsey and Andrews, New Bethlehem, Pa., Paul A. Kern of 31 Oakland Avenue, Detroit, Mich. and M. Rosenblatt of Akron, Ohio.

Another group is composed of those of the same christian name, coming into the circle of Bette Davis Club members on that account, and these include L/Cpl. Betty Turner, and the Misses Betty Hughes, Betty Kent and Betty Daly, and Miss Elizabeth McCarthy, for the shorter name is more often than not used in preferance to the longer one of Elizabeth.

The final group for the most part comprises members of the Stamp Out Hitler Clubs who have been giving good help to both the fund and the general war effort [illegible] stamps, and [illegible] Spiro Zakos and includes Bill Osborne, W. Coones, A. E. Thompson, I. Winberth, H. Ginsberg, M. Fox and E. Shoemaker.

While the amount of Bette Davis cheque has been desposited to the credit of the fund, the cheque itself has been retained, and it is quite on the cards that this may be offered as the prize for a draw. It will be of interest for all to know that Bette Davis is most active in helping many and varied war efforts along, holding the quite responsible position of President of the Hollywood Canteen which no less than 46 different societies sponsorship.

Sports Event Tickets

Tickets at 25 cents each have now been distributed throughout the city for the attractive sports event to take place at 2 p.m. on Saturday, September 11 between R.A.F. teams from the Picton and Mount Hope air stations. These soccer teams are both largely made up of some of England's finest players, and all who attended last year when this same feature was held in the interests of the fund, will undoubtedly be attracted to this event through the splendid football played at that time. Tickets may also be procured from members of the Peterborough Whitaker Cricket who are sponsoring this event, as well as at the Examiner office.

Previously acknowledged	$62,412.49
Spiros Zakos	5.00
R. R. Hodgson, New Bethlehem, Penna.	2.00
Tom T. Andrews, New Bethlehem, Pa.	2.00
J. P. Gardner, Pittsburgh, Pa.	2.00
B. F. McCafferty	2.20
A. E. Thompson	.25
W. Coones	.50
Bill Osborne	1.00
M. Rosenblatt, Akron, Ohio	.55
Paul A. Kern, Detroit, Mich.	2.00
I. Winberth, Toronto	.50
H. Ginsberg	.50
M. Fox	.50
E. Shoemaker	.25
L/Cpl. Betty Turner	1.00
Miss Betty Hughes	.50
Miss Elizabeth McCarthy	.50
Miss Betty Kent	1.00
Miss Betty Daly	1.00
Total to Date	$62,4[illegible]7.24

NATURE'S BERGEN

The towhee or swamp robin is bird ventriloquist.

War—25 Years Ago

By The Canadian Press.

SEPTEMBER 9, 1918— Great Anglo-French victory with the Germans in full retreat as the French crossed the Crozat Canal repulsing strong counter-attacks near Laffaux and the Allies began to close on Cambrai and St. Quentin. The British evacuated Baku.

Minister Saves Motorist From Drowning

LINDSAY, Ont., Sept. 9.—William Ritchie of Minden, appearing in police court here today on charges of dangerous driving and intoxication, was remanded for trial in the Haliburton court. C. G. Frost, counsel for the accused, objected to a statement made by Crown Attorney J. E. Anderson that he was waiting the result of test being made of a blood sample taken from Ritchie following a car accident. "The test is being made without the consent of the accused," Mr. Frost stated, "and cannot be submitted as evidence.

According to police Ritchie had a miraculous escape from death when his car was completely submerged in the Gull River. It is alleged that his wife was awaiting on the river road for the return of her husband, and when she saw his car passing turned a flashlight on it. In a few seconds she heard a crash, and summoning Rev. MacLaren, ran to the river bank. Only the top of the vehicle was above water, and Rev. MacLaren immediately went into the water, and after opeuing the car door pulled out Ritchie. Investigation revealed that after leaving the road the car had broken through a guy wire, smashed through a heavy post and turned turtle into the deep river.

Dangerous Driving Cases.

Pleading guilty to leaving the scene of an accident and to dangerous driving James McNeil of [illegible] tence and fined $26. Police charged McNeil, following an accident on Lindsay street, in which a car after colliding with another vehicle driven by Miss Edith Irwin of Ann Arbour, hit a telephone post and continued on. Following two weeks of investigation, Constable P. Mark on examining the McNeil car, found pieces off the telephone post caught under the running board.

When a charge of dangerous driving against James McDuffy of Toronto was reduced to reckless driving the accused pleaded guilty and was fined $10. McDuffy was charged by Constable W. Hendron when he failed to report that his car had met with an accident on the Haliburton highway.

Guards Spot Car In Collision

When A. E. Couch and Fred Markwick, two of the guards on duty at the C. G. E.-Genelco plant heard a crash on Albert Street, Wednesday night, they ran to the fence just in time to see an automobile that had apparently collided with a parked car on the north side of Albert street, pulling away without stopping.

The guards were able to obtain the license number of the machine that was moving away and as a result police who investigated the case shortly afterward reported that R. Dooley, 393 High Street was the driver.

The parked car was owned by Arthur Foottit of Millbrook. It suffered a dent in the door of the trunk and had left the arm of the rear bumper broken.

Dooley's machine hd the right front tire torn and the fenders crushed.

Foxes Numerous

BELLEVILLE, Sept. 9 (CP) — Even foxes in the Oak Lake district are feeling meat rationing and farmers in the area report unusually numerous foxes and correspondingly depleted chicken pens this season. In one raid on a farmer's chicken run, the animals are said to have made off with from 40 to 50 chickens.

Mrs. Fern Sunde Replies To City's Letter

"She's a very modest young lady," was the comment of Mayor Hamilton when City Clerk Outram finished reading last night the following grateful letter from Mrs. Fern Sunde, acknowledging the city's congratulations in receiving Norwegian royal honors, sharing them with her husband, for their work in war-time merchant marine:

"Would you please convey to the council of the city of Peterborough my gratification of their kindness. My husband and I appreciate very much the council's words of congratulation.

Your letter is really too good to me, I am afraid. So far we have been very lucky and it is only through the will of God that our little ship has been able to establish something of a record. Naturally we on board are very proud of our little "ferry," as it has lovingly been called, and we were all so thrilled and proud when it was chosen to be honored by a visit from King Haakon and Crown Prince Olav.

Again, thank you very much. I shall always remember and appreciate your kindness."

Council Plans To Meet Twice Monthly

"I don't know any other city in the province that does not hold more than one meeting of its Council a month," said Alderman Gordon on Wednesday night introducing a resolution to adopt the bi-monthly meeting plan. Alderman Cotton seconded the motion, which carried unanimously.

"Even Belleville holds a weekly meeting," Alderman Gordon said. "Kitchener is another that follows the weekly meeting plan. The mu[illegible] has increased here to the point that needs more time and study."

"There is too much work for one meeting," was the comment of Alderman Cotton. "As the Examiner said the other night we are still in the horse and buggy stage with the one meeting a month. It would be better for the Council and the citizens if we would take more time to study the business that comes before the Council."

Alderman Bradburn said the change would overcome the difficulty which he had mentioned earlier in the meeting. He had pointed out that communications from the ratepayers and from others, received during the first week or ten days after a Council meeting, had to remain on file until the committees met toward the end of the month. They then passed into the hands of the Council, and in some instances a delay of two months might occur before action was taken. The lapse was entirely too long, and should be prevented.

Mayor Hamilton approved the Gordon proposal, but he also remarked that important correspondence was considered as promptly as possible. It is referred to him daily by City Clerk Outram.

Fast Work

TEHERAN, Sept. 9—(AP). — The first overseas weekly edition of the New York Times was distributed today to United States army post exchanges. Plastic edition plates were flown from the United States and immediately bolted to an ancient flat-bed press, the only available printing unit in this country. The paper was run off in 48 hours and was immediately distributed witnout charge throughout the command.

Your Home Needs Insulating
PHONE
REHILL'S
210 WOLFE ST.
DIAL 5401

Save Gas Coupons – To Come Three Days
TO
LINDSAY CENTRAL EXHIBITION
Canada's Premier Agricultural and Livestock Show For 1943
September 16-17-18
IT HAS EVERYTHING

With our enlarged and improved facilities, combined with buying wisdom, we are able to accept limited civilian awning and tarpaulin business. We urge early placing.

J. J. TURNER & SONS LIMITED

Achilles W. Turner,
President and Managing Director

Casualty List Reveals Increased Loss

OTTAWA, Sept. 9 (CP). —Issuance by Defence Headquarters today of the 20th list of Canadian Army casualties in Sicily, containing 102 names, brought to exactly 2,000 the total of casualties in the Sicilian theatre so far reported officially.

The 20th list contained the names of one officer and two other ranks killed in action; two other ranks dead from wounds; four officers and 84 other ranks wounded, one officer reported missing in action and eight other ranks missing.

The officer killed in action was Lieut. Charles Ross Jeffreys, 25, whose father, E. J. Jeffries, lives at Toronto. Lieut. Jeffreys' wife is overseas.

KILLED IN ACTION

Royal Canadian Engineers

JEFFREYS, Charles Ross, Lieut., Toronto.

WOUNDED

British Columbia Regiment

HARLEY, Donald Stuart, Lieut., Calgary.

McLEAN, John Franklin, Lieut., Penticton, B.C.

Royal Canadian Army Med. Corps

DANIEL Charles Delbert, Hon. Capt., Mrs Ethelwyn Maude Daniel (wife), 138 Wonham, Ingersoll, Ont.

Royal Canadian Army Pay Corps

DEWAR Ian Thornaon, Man., Riviere du Loup, Que.

MISSING IN ACTION

Central Ontario Regiment

DOUGLAS, James Ian, Lieut., Mrs. Phyllis Mary Marguerite Douglas (wife) "The Pines," Port Nelson, Ont.

Warrant Officers, N.C.O.'s and Men

KILLED IN ACTION

Central Ontario Regiment

FULLER, Lionel Gordon, Acting L.-Cpl., Toronto.

WALKER, James, Pte., Toronto.

DANKEROUSLY WOUNDED

Alberta Regiment

CARTIER, Archibald, Pte., Fabyan, Alta.

POHOLKO, Peter, Pte., Columbine, Alta.

SERIOUSLY WOUNDED

Alberta Regiment

KNIGHT, Arthur Albert, Pte. London, Eng.

WOUNDED

Canadian Armored Corps

HARDER, Daniel Frank, r., Onanole, Man.

Royal Canadian Artillery

BROWN, Albert Walker, Acting L. Sgt., Arden, Man.

JEFFERS, Ernest Clifford, L. Sgt., Moosomin, Sask.

POTTER, Alan Alfred, L. Bdr., Winnipeg.

Central Ontario Regiment

BENNETT, Bernard, Acting L. Cpl., Toronto.

HAIN, George, Pte., Hamilton.

MORRISON, James, Pte., Toronto.

WYNN, Alexander, Pte., Hamilton.

Alberta Regiment

ASHMORE, James Earl, Pte., Blue Ridge, Alta.

BAILEY, James Alfred Mark, Pte., Bowsman, Man.

BAKER, Norman William, Pte., M31737, Mrs. Gladys Heightington (sister), South St., R.R. No. 4, Orillia, Ont.

BARKER, Reginald, Pte., Vancouver.

BILOU, Clifford Bernard, Pte., Bashaw, Alta.

BOWER, James Edward, acting L.-Cpl., Pte. Alfred Geoffrey Bower, (brother) Canadian Army Overseas.

CLARKE, Ernest Frank, CSM., Swift Current, Sask.

DEVORE, Elmer, Pte., Edmonton.

ERICKSON, Albert William, Pte., Stettler, Alta.

ESCOTT, John Douglas, Pte., Pine Lake, Alta.

GABBEY, Harold Gordon, Pte., Davidson, Sask.

GATTOLLIAT, Roland Alexander, Pte., Brierville, Alta.

GLAUDE, Phillip, acting Cpl., Ponoka, Alta.

JINKS, Leslie, Pte., Edmonton.

JONES, Sidney Benjamin, acting L.-Cpl., Edmonton.

KRINISKY, Tony, Pte., the Pas, Man.

LYTTLE, Edward James, Pte., Ashmont, Alta.

McKAIN, Mark Arthur, Pte., Kevisville, Alta.

McKENZIE, Donald James, Pte., Athabasca, Alta.

MITCHELL, Cyril Mathew, Pte., Outlook, Sask.

PETERS, Harold Loraine, Pte., Ponoka, Alta.

PHILLIPS, Arthur Gair, Pte., Killam, Alta.

RENNIE, Douglas Joffe, Pte., Vegreville, Alta.

ROWNTREE, George, Pte., Lethbridge, Alta.

SCHOLES, John Philip, Pte., Coronado, Alta.

SCRAMSTAD, Clifford Merlin, Acting L.-Cpl., Edmonton.

SEAGRAVE, Irving George, Pte., Ponoka, Alta.

STRAUSS, Theodore John, Pte., Edmonton.

TRONNES, Harry, Pte., Hamilton.

TURNER, Kenneth Herbert, Pte., Edmonton.

WHITEHEAD, Clifford Andrew, Pte., Hardisty, Alta.

ZAK, Joseph Stanley, Pte., Blairmore, Alta.

Royal Canadian Army Service Corps

Pearson, Lloyd, Pte., Calgary. (Wife overseas).

ROBERTSON, John Anthony, Pte., Toronto.

Royal Canadian Army Medical Corps

HOWARD, Jessie Euston, Acting Cpl., Toronto.

WATSON, Charles Herbert, Pte., Hamilton. (Wife overseas).

Royal Canadian Ordnance Corps.

BAILEY, George Alvin, Hamilton.

FERGUSON, William John, Pte., A62073, Mrs. Llewellynn Ferguson mother), Box 201, Port Sydney, Ont.

Reconnaissance Units

CLEMENT, Leo Alphonse, Tr., Ottawa.

KAVANAGH, Clarence, Pte., F-77621, Thomas Kavanagh (father) 10 Drummond street, Brantford, Ont.

WOUNDED

Royal Canadian Army Medical Corps

SOSINSKY, Alex Lewis, Pte., Calgary.

MISSING

Royal Canadian Artillery

MIHAICHUK, Paul, Gnr., Gorlitz, Sask.

Infantry

PICOTTE, Georges, Pte. Montreal.

Central Ontario Regiment

HARDACRE, Thomas Richard, Pte., Toronto.

READ, Donald Edward McCrea, Toronto.

British Columbia Regiment

WEAR, Sidney Edward, Pte., Lethbridge, Alta.

Mrs. Tea-Stretcher says...

"A spoon for the pot? I should say not. Use briskly boiling water... steep long enough... and there's no need to waste a spoon on the pot."

Another good tea-stretching secret:-

Use only young, TENDER leaves. Richest in flavor and fragrance, they make a more satisfying cup. Always ask ... by name ... for Tender Leaf Tea!

At your grocer's in two convenient sizes ... also in improved FILTER tea balls.

BLENDED AND PACKED IN CANADA

British Wade Ashore On Italian Soil

Four men of the initial Allied invasion force wade ashore from their invasion boats, carrying supplies on a makeshift stretcher. They have just arrived here after crossing the strait from Messina. Photo, one of first of present push, was radioed from Algiers to London and then re-radioed to New York.

Earl Of Athlone Visits Alaska

PRINCE RUPERT, B. C., Sept. 9 — (CP).—The Governor General paid his first visit to Alaska when he personally piloted an R. C. A. F. bomber part of the way northward from Prince Rupert yesterday.

The Earl of Athlone and his party visited an air base outpost in southeastern Alaska. His Excellency expressed himself as being keenly delighted with the aerial expedition which started in the morning and concluded with his return to Prince Rupert last night.

At the air base His Excellency saw a striking example of International co-operation between the United States and Canada in the defence of the Pacific coast. He inspected and lunched at a Canadian-manned air base on Alaskan soil.

The arrangements for the Vice-Regal flight from Prince Rupert were made and directed by Group Capt. R. H. Foss of Montreal. Sqdn. Ldr. R. Dolson of London, Ont., was pilot.

FILMS TO RUSSIA

MOSCOW — (CP). — Britain's Ministry of Information will open a theatre in Moscow where British films, particularly those with a war setting, each will be given a month's run. Programs will include 'shorts' showing the nation's war effort.

RAGWEED IN BLOOM

The most troublesome hayfever period lasts from the middle of August until the first killing frosts.

Bridgenorth News

Redge Dunkerley of the R.C.N. V.R. is spending his furolugh with his mother, Mrs. T. Cole.

Mr. E. Ball has taken up his duty as school teacher of the village.

Mr. and Mrs. A. Anderson of Toronto spent the holiday with the latter's mother Mrs. A. Mann.

Miss Dorothy Wilkinson of Lindsay spent the week-end with Miss Jean Ball.

Miss Bingleman of Fort Erie spent a few days with her brother Mr. C. Bingleman.

Mr. and Mrs. A. Frick of Saint Catharines spent Sunday with Mr. and Mrs. F. J. Moore.

The community gathered in the hall on Friday evening and presented Mr. and Mrs. G. Ball with a hall table, lamp and nicknac shelf before Mr. Ball left to take up his new duties in King George School, Peterborough.

Mrs. Connors spent the week-end with her son Mr. E. Connors.

Mr. and Mrs. C. Telford and Miss Lily Udy are spending their holidays in London.

Many Problems Facing New Committee

WASHINGTON, Sept. 9 (AP).—Political problems, particularly those of the Balkan powder-keg where restless Hungarians and Bulgarians already have been reported chafing against their war-forged bonds with Germany, are likely to be the main job of the Allied Mediterranean commission now being formed.

The commission's purpose, as explained in one official quarter today, is to deal with "problems arising from the consequences of military operations in Europe."

Another top official said its primary assignment is to get the Mediterranean out of the war.

It was not clear, however, whether this meant simply knocking Italy out as a prelude to even greater Allied blows in western Europe, or whether it signified new assaults in the Mediterranean in which Russia could be of assistance.

While Britain, the United States and Russia probably have agreed on basic principles, it appears that details have not yet been worked out.

The possibilities are that the commission may be:

1. A kind of super-A.M.G. composed of military authorities to deal with the administration of conquered and liberated areas.

2. A civilian body aimed at re-establishing local government and handling relief and rehabilitation problems.

3. A civilian group to determine political policies and avoid difficulties encountered in North Africa on that score—or a combination of these.

Play Ball

WASHINGTON, Sept. 9 — (AP)—Searching around for a code word every American soldier would understand during the African invasion, United States Army Chief of Staff George C. Marshall hit on: "Play ball!" he disclosed in his biennial report today that this expression was chosen to inform the men by radio they were to fire away with all they had.

Guerillas Anxious

LONDON, Sept. 9 (CP).—Albanian guerilla forces anticipate an Allied invasion of the Balkans within a month and the Germans are moving men and equipment from Yugoslavia into Albania to meet a possible thrust across the Strait of Otranto from the Italian heel, Istanbul press dispatches reported today.

Leaders of the Albanian guerilla bands met recently near Tirana to decide how best they could aid an invading Allied force, these reports said.

Munro Scoops World Again

TORONTO, Sept. 9 (CP). —The list of Ross Munro's war "beats" now includes the newly-won honor of getting to the world the first news story written on the Italian mainland by an Allied Correspondent since Italy entered the war in 1940.

The Canadian Press correspondent landed on the Toe of Italy with Anglo-Canadian forces early Friday morning, Sept. 3. His first story, dated Sept. 3, reached New York at 2.47 a.m., E.D.T., Saturday and was distributed to Canadian and United States newspapers. It was also the first story from Italy to reach England.

Seven hours later a story by Edward Gilling, a British correspondent with the invasion forces, reached New York and was distributed generally.

Other Canadian, British and American correspondents got stories through on Sunday.

Munro was the only correspondent to accompany the Canadian unit that raided Spitsbergen in August, 1941. His story of the Dieppe raid last year won world-wide acclaim and when the British-Canadian-American force landed on Sicily the CP correspondent's story reached the world 7½ hours ahead of all competition.

IRISH PANACAEA

Irish moss found in the waters off the North Atlantic coast is used in puddings, medicines, cosmetics and lotions.

Japs Squeezing Macao Colony

CHUNGKING, Sept. 9 (AP). — A dispatch to Chungking newspapers from Macao, Portuguese colony on the coast of south China near Hong Kong, reported to-day the Japanese have demanded the installation of Japanese "advisers" in Macao under the pain of military occupation.

The governor of Macao is said to have refused the Japanese demand, reminding them of Portugal's neutrality status.

Thereupon, the dispatch reported, the Japanese allegedly sent additional troops into the districts bordering Macao, in order to "increase the pressure on the Portuguese authorities."

Color Harmony HEADQUARTERS

"HU-MAR"

A natural soil conditioner for better gardens and lawns. Contains humus, the natural organic matter. No acidity. Odourless. Regular price

Approx. 3-lb. package 25c
Approx. 20-lb. bag 1.00
Approx. 50-lb. bag 2.00
Approx. 100-lb. bag 3.25

VARSOL

A safe cleaner. Per gallon 65c

LINSEED OIL SOAP
Livingston Brand
BLUE BLOSSOM

Excellent for cleaning. Bulk, per lb. 15c

Wizard Sheep Manure

Due to labor shortage there was a short supply this spring. Now we have some and strongly recommend taking your Fall and Spring 1944 requirements.

50 lb. bag 2.00
25 lb bag 1.10
10 lb. bag 70c
5 lb. bag 40c

Stove Pipes

Black sheet iron stove pipes. Medium 20c length

Elbows

To match pipes Medium 25c

Toilet Tissue

Interlake— 700 sheet roll 3 for 25c

Store Hours—8.30 a.m. to 5.50 p.m.

HUBERT CHOWN HARDWARE

417 GEORGE ST. WE DELIVER DIAL 6186

MEYERS STUDIOS

DON'T MISS THIS OPPORTUNITY!

SAVE $3!

On a Life-like 8" x 10" VELOUR PORTRAIT

(Only one to a customer)

For a limited time only, you can have your portrait—or the portrait of one dear to you—done in Meyers Studios' famous VELOUR PROCESS at the very special price of $1.50, complete in handsome frame, including Service Crest if desired. Take advantage of this opportunity to save $3.00—phone 7743 NOW for an appointment.

REGULAR $4.50 Only $1.50 (including frame)

IMPORTANT! Bring this advertisement with you

MEYERS STUDIOS

THE LARGEST PHOTOGRAPHIC ORGANIZATION IN THE BRITISH EMPIRE

428 GEORGE ST. PHONE 7743

OPEN Tuesdays and Thursdays Until 9 p.m.

Ray Harvester Wins Trotting

STRATFORD, September 9— Ray Harvester in the trotting division and Lorne Lee in the pacing division won the 15th three-year-old contest here Wednesday. Lorne Lee paid $30 to $2 when he copped the first heat of the first division in 2:12¼. The field players had a field day in both the pace and trot as Lee Peters was favorite of the field and Love Call got the nod over the balance of the trotters.

Ray Harvester, owned by Berry Brothers of St. Mary's, was a straight heat winner over Love Call, who finished second in each heat, but the pace developed into a race that showed up two different heat winners. After Lorne Lee won the first, the black London-owned gelding, Silent Grattan who was second choice was first at the pay station.

Pacing Event—Purse $200:

Royal Sadie (Milton)	2	2	1
Helen Lee (Fraser)	3	1	2
Bud Volo (Linberg)	1	6	5
Una Henley (Hughes)	4	3	4
Bruce Henley (Thompson)	6	5	3
Henry McKinney (James)	5	4	6

Times: 2:16¼, 2:14, 2:15¼.

Free-for-all Pace—Purse $400:

Lastic Grattan (Hillock)..	2	5	1
Miller Brook (Champion)..	5	1	2
Frisco Lee (Fraser)	1	2	6
Oxford Lad (Milton)	6	3	5
Star Henley (List)	7	7	3
Babe Grattan (Campbell)	4	4	4
Pine Ridge Alex (James)..	3	6	dr

Times: 1:01¼, (half mile), 2:08½, 2:16¾ (mile, 70 yards).

Three-year-old Futurity Pace — Purse $2,550:

Lorne Lee (Buchan)	1	5	1
Silent Grattan (James) ..	6	1	2
Lee Peters (Hillock)	5	2	4
Madame Volo (Fraser) ...	2	4	5
Frisco Lee (Milton)	3	3	3
Catharine Stout (Champion)	4	7	7
Bob Canuck (Chapman) ..	7	6	6

Times: 2:12¼, 2:12¼, 2:11.

Three-year-old Futurity Trot — Purse $2,550:

Ray Harvester (Berry) ..	1	1	1
Love Call (Chapman)	2	2	2
Mark Stout (Heslop)	6	3	3
Pandora (James)	3	8	6
Fanny Grattan (Toor)	7	4	7
Vilian Lee (Champion) ..	8	5	4
Dranna Lee (Harvey)	4	6	8
Miss Stella Richards (Fields)	5	7	5

Times: 2:14¾, 2:14¼, 2:16¼.

INDUSTRIAL ECONOMY

England did not produce more than 45 per cent of her foodstuffs before the war.

Remember
WINDSOR
when you order . . . SALT
it's Free Running
PLAIN OR IODIZED

Commmandeer Japanese Motorcycle

These Canadian troops, part of the force which, along with American units, re-occupied Kiska, found this Japanese motorcycle, still in good running condition, when they moved inland from their beach bridgeheads. It was left behind by the enemy when he withdrew and Canucks, some of them already wearing Japanese souvenirs, lost no time in putting it back into action.

(Canadian Army Photo)

Sports Day By Day

(Continued from Page 6)

Wyatt walked pinch-hitter Jim Tobin in the ninth and the two were the only Braves to reach first....The column has received a letter signed "Disgruntled Fan" lamenting the disqualification of the 4th Battery team....However the epistle did not bear the name of the writer so that our rules prevent it being used....There will be a meeting of the City Bowling League at the Duffus board room Friday night at 8 o'clock for organization purposes. All clubs wishing to enter are asked to have representatives present....There were 14 teams last season and it is expected this number will be increased to 16.

Here and There in Sport

By The Canadian Press

More than a dozen games of the crucial calibre are scheduled for the coming week-end in the play-downs of the Ontario Baseball Association, according to the draw announced by Secretary William J. Snyder at Hamilton, many important contenders figuring in clashes in nine different series.

In the senior "A" group, Trenton R.C.A.F. is scheduled to play the second fixture of the Eastern semi-finals with Toronto R.C.A.F. at Toronto while Welland seniors will play a return game with Hamilton Co-ops at Hamilton on Saturday. London Army has already copped two out of three encounters with Windsor. In the senior "B" class, Toronto will go to St. Catharines. In intermediate "A" Tecumseh plays at Ingersoll on Saturday and the return game will be played Sunday in the home-and-home hook-up while Brampton will entertain either Crowland or Hagersville Saturday. Maidstone goes to Guelph in intermediate "B." Windsor junior 'A' team will play the third game at Galt and St. Catharines will take on the Dresden junior "B" team, all tilts being scheduled for Saturday.

The lower classifications will see Waterloo at Niagara Falls in the juvenile; Kitchener at Hamilton for a third game at Toronto at St. Catharines in the midget, and Hamilton at Kitchener and Toronto at Welland in the bantam grade.

Veterans Enlist

With Max Bentley, Red Hamill and Wingie Johnson in the armed forces and goalie Bert Gardiner unavailable, the Chicago Black Hawks of the N.H.L. will report for training October 12 but President Bill Tobin said last night he did not know where because the two former conditioning centres had been taken over by the U. S. Army.

The baseballers of Trenton Air Station administered a 3-1 defeat against the visiting Toronto R.C.A.F. team last night to secure a start in the Eastern Ontario senior semi-finals of the O.B.A. The veteran Art Upper pitched for the winners.

London Army, sandlot champions of the year, advanced another step toward Senior O.B.A. honors yesterday at the Forest City by taking down a 10-7 decision from Windsor Local 200, after trimming the opposition in Windsor 2-0 last Sunday. Tommy White, ex-pro, was accorded the pitching victory.

Something approaching a record crowd for track and field sports in Canada was the attendance yesteraay of more than 8,000 at the fourth annual field day of the R.C.A.F. Technical Training School at St. Thomas. Officers, airmen and airwomen took part.

Prior to yesterday's National League game at Brooklyn, Infielder Joe Burns of the Boston Braves was suspended by Manager Case Stengel for absenting himself from the club squad without permission. Burns declared he had been going to his Philadelphia home on personal business.

Bowling Record.

F. C. Wilson of the London, Ont., Thistles has created an outstanding Provincial lawn bowling record, having won Ontario singles, doubles or rink title on seven of eight occasion, reaching the rink semifinals in 1941 for the exception. In 1929 he skipped the rink which captured the Dominion Gold Cup and repeated in 1931.

Playing on its home diamond, the Welland team received a setback last night in the Senior O. B. A. playdowns when Hamilton Co-Ops administered a 5-3 trimming to the Niagara League champs. Bill Buntrock hurled for the locals until the ninth when he was replaced by Sal Maglie.

Royals Defeat Buffalo 13-3

By The Associated Press.

Montreal Royals regained fourth place in the International League—the last play-off berth—by clubbing out a 13-3 victory over Buffalo last night. The Royals thus climbed from fifth place, half a game ahead of Rochester Red Wings who were beaten by Toronto, 4-1.

Bob Chipman chalked his sixth in a row and 15th of the season in pitching the Royals to victory. He had a comparatively easy time as his teammates, led by Bob Oritz, pounded out 20 hits.

Luke Hamlin won his 21st game in beating Rochester. He yielded only six hits and fanned five.

Baltimore likewise had its hopes for a play-off spot dampened as Syracuse rapped out a 15-4 victory. Ed. Klieman, of the Orioles, tried for his 24th victory, but suffered his 11th defeat instead.

Newark shutout Jersey City, 2-0, behind Jim Davis' seven-hit pitching. It was 29th shutout of the year for the Little Giants.

● The soup sensation of the nation! Every package gives you 4 big servings of delicious, golden, chicken-y flavoured soup.
You'll welcome its new standard of speed and convenience. Just add contents of package to 4 cups of boiling water . . . cook for 7 minutes . . . and you're all set to enjoy a delicious, appetizing soup. Women everywhere agree that Lipton's Noodle Soup Mix is just like the best slow-simmered soup ever made at home.
And remember, there is no shortage of Lipton's Noodle Soup Mix. You can buy as many packages as you like. Ask your grocer for several packages today
2 PACKAGES FOR 25c
A PRODUCT OF
LIPTON'S
The Packers of
LIPTON'S FULL-FLAVOURED (Small Leaf) TEA

Canadians Star In Sport Meet

SOMEWHERE IN SCOTLAND, Sept. 9.—(CP).— A fast-stepping private who broke the tape in three events featured a sports meet of the Canadian Forestry Corps held in a Scottish park and including such competitions as sawing and chopping logs.

The triple winner was G. Crawford of Erinview, Man. He raced to victory in the 880-yard run, and the one and three-mile grinds. Only other victor in more than one event was L. E. Alford, of Chesterville, Ont., long-leaping private who won the running broad jump and the hop, step and jump, and laced third in running high. Sgt. G. V. Wright of Windsor, Ont., took the standing brood jump.

A husky private from Iroquois Falls, Ont., J. H. Olavsen, accounted for the 16-pound shot put event by heaving the ball 34 feet, nine inches.

Baseball's Big Six

By The Associated Press

Batting (three leaders in each league.)

(Based on 350 or more times at bat.)

Player and club	G	AB	R	H	PDT
Musial, Cards	135	542	93	192	.354
Herman, Dod.	131	500	65	166	.332
Appling, W.S.	129	488	49	160	.328
Wakefield, Tig.	129	537	78	170	.317
Elliott, Pir. ..	138	521	71	165	.317
C'twright, W.S.	112	381	56	116	.305

Runs batted in:

American League: York 103; National League: Nicholson, Cubs 106.

Home runs:

American League: York, Tigers 31; National League: Nicholson, Cubs 22.

Robs Farmer

BELLEVILLE, Ont., Sept. 9—(CP).—John Spence, Rednersville farmer, knows it's watermelon time. Marauders entered his watermelon patch over Labor Day week-end and stole more than 30 melons.

Reds Drive On

A conquering Soviet Army is making smashing gains along numerous points on a 600-mile-long front. In the drive toward Smolensk, pivot of the German front, Stalin's troops captured more than 100 towns. A gain of 12½ miles west of Kursk resulted in the retaking of 160 towns. Further south, Russian units moving through the Donets Basin mining regions took Stalino and have cleared the Donets of Germans.

Science Advances

MONTREAL, Sept. 9 — (CP).— A new high-voltage electron, said to be capable of magnifying a blood corpusle to the size of a 2-foot pillar or a human hair to the size of a giant tree, was demonstrated for the first time here last night.

Boxer Wonders How He Stands

MONTREAL, Sept. 9.—(CP). — Johnny Touisgnant, also known as Johnny Price, Montreal welterweight, was only booked to fight his east-end rival Jean Paul Green once last night, but he had to whip the hard-hitting welterweight twice before tucking away the victory.

Referee Gordon Sauve, chagrined at Green's refusal to obey his "break" instructions, awarded the decision to Tousignant at the end of the fourth round much to the displeasure of the more than 1,000 fight fans.

The fans immediately demanded the fight continue, and a few of them entered the ring and made gestures at LAC. Dave Castilloux, triple Canadian titleholder, who was seconding Green.

Finally the Montreal Boxing Commission took a hand in the affair by recruiting another referee from the audience when Sauve refused to alter his decision. The fight continued until the eighth round when Green was forced to retire because of an injured arm.

To-day Tousignant is a little bewildered about the whole thing. He doesn't know whether his records should read . . "won by disqalification," or "by technical k.o. in the eighth."

Goes To London

LISBON, Sept. 9—(AP).—Enrico Galeazzi, Governor of Vatican City, left Lisbon by airplane en route to England last night. The nature of his mission was not announced.

Brazil Consulted

RIO DE JANEIRO, Sept. 9 —(AP)—Brazil, a United Nations bulwark in South America, was given a full part in approving the final surrender terms for Italy and authorized Gen. Dwight D. Eisenhower to act in her behalf, it was announced yesterday.

Do This at bedtime tonight
If you awaken feeling and *looking tired*, why not try this new aid to clear-eyed morning freshness—take a cup of *New, Improved* Ovaltine warm at bedtime.
New, Improved Ovaltine helps to relieve that feeling of nervous tension. Its special food elements are processed for easy digestion. These food elements help to replenish the body while you sleep.
New, Improved Ovaltine contains more of Vitamins A, B_1 and D, and the minerals Calcium, Phosphorus and Iron, than ever to replenish worn out muscle, nerve and body cells.
Try *New, Improved* Ovaltine. See if it doesn't help you to wake up fresher, more buoyant. Get Ovaltine today at your drug or food store.
NEW, IMPROVED
OVALTINE
THE BEDTIME DRINK

GRAFTON & CO., LTD.
Established in 1853
GRAFTON'S HAVE
Everything Your Boy Needs At Savings!

YOUTHS' SUITS
AGES 12 TO 18
Coats, vest and two pants, in hard wearing tweeds and worsteds.
15.50 to 19.00
BOYS' SUITS
Two pants (shorts and breeches). Grey or brown tweed. Ages 6 to 10 years.
7.95 to 1250
Boys' Long Pants ....1.98 to 4.98
Boys' Breeches 2.75
Boys' Pony Horsehide Leather Windbreakers 10.95
Full zipper front and zippered pockets. Sizes 28 to 36 in blue, tan and brown.

Boys' Wind-Breakers
2-tone and plain shades in Melton and wool blanket cloths. Sizes 6 to 16 years.
3.98 to 4.50

Boys' Braces 25c
Boys' Belts 50c
BOYS' and YOUTHS'
FINE SHIRTS
Fancy Patterns. Sizes 11 to 14½
79c to 1.65
BOYS' GOLF HOSE
Elastic or ribbed top. Blue, brown, grey or green. Sizes 7 to 10½.
39c to 1.00
Boys' Ties ....25c & 35c
Boys' Polo Jerseys 49c
Zipper Jackets ....2.95 & 3.95
Pullover Sweaters .1.29 to 2.95
Plaid Shirts ....1.00 & 1.59
GRAFTON & CO. LTD.

Await New Word On 1st Division

OTTAWA, Sept. 9 —(CP) —Official comment was anticipated here to-day from Prime Minister Mackenzie King and the Defence Ministers on the part Canadian troops, fresh from the Sicily triumph, are playing in the latest Allied landings on the Italian mainland.

The official Algiers announcement of the landings, made in the vicinity of the Port of Naples, came early this morning— shortly after most of official Ottawa had turned in for the night— and there was no immediate authoritative comment.

The new landings were thought unofficially here to be the reason for the cancellation late yesterday of orders which had gone out from Ottawa a few hours earlier for celebration to mark the Italian capitulation. Army, navy and air force units were instructed not to take part in the ceremonies.

The Italian surrender opened up a wide range of possibilities, the most interesting of which —for Canadians— concerns the future operations of the Canadian army.

May Return.

The principal question is whether the 1st Division will continue with the British 8th Army as an occupying force in Italy, engage in fighting against the Germans in Italy, march from Italian bases into new Axis territory or return to the Canadian army under Lt. Gen. A. G. L. McNaughton for other offensive operations against the Germans.

As the Italian armistice was signed just about the time British and Canadian troops moved from Sicily to the mainland of Italy, it was taken for granted that a lack of opposition from the Italians was foreseen and that the whole of the Canadian 1st Division did not take part in that operation.

While it is settled Government policy that Canadian forces are to fight in larger or small formations wherever they can accomplish most, the existence of a Canadian army organization in Britain, ready to fight as an army, keeps alive the possibility of all Canadian troops fighting together.

The 1st Division now is battle-tested after conflict with both Italian and German forces in Sicily. Should it return to the Canadian command for other operations it could lend strength, stability and experience to the other four divisions and the headquarters establishments of the Canadian Army.

Toscanini Delighted

NEW YORK, Sept. 9 —(AP) — Arturo Toscanini, famed alien orchestra conductor and anti-fascist, yesterday compared his thoughts on Italy's surrender to "waves in a stormy sea." The man who was assaulted by Mussolini' Black Shirted Fascists in Italy, he refused to direct the Facist anthem, said he is "overwhelmed with joy" at the news.

Men, 30, 40, 50!

Want Normal Pep, Vim, Vigor?

Try Ostrex Tonic Tablets. Contains tonics, stimulants, iron, vitamin B_1, calcium, phosphorus; aids to normal pep, vim, vigor, vitality after 30, 40, or 50. Introductory size only 35c. If not delighted with results of first package, maker refunds low price. At all druggists. Start taking Ostrex Tablets today.

Big Death Toll As Congressional Limited, Crack Train, Wrecked

One of the victims being carried into the hospital from a police van, following the wreck of the Congressional Limited in northeast Philadelphia.

Corp. and Mrs. David H. Feiner of White Plains, N.Y., in St. Mary's Hospital, Philadelphia, following the Congressional Limited wreck. Corp. Feiner saved his wife from injuries but suffered a broken shoulder.

Nov. 1 Deadline for Parcel Mailing

OTTAWA, Sept. 9 (CP) — Faced with the task of moving more Christmas mail to more Canadians in more corners of the world than ever before, the Postoffice Department announced today the deadline for parcel mailings will be Nov. 1.

Parcels mailed by that date—unless there is a mad rush at the last moment— will be delivered to Canadians in Sicily, Italy, Ceylon, North Africa, the United Kingdom, the Aleutians, the West Indies or wherever else Canadians may be.

The mailing deadline is set 10 days earlier than in 1942.

Officials said Christmas mailings overseas last year amounted to 8,500,000 pounds, compared with 5,500,000 pounds in the previous year. This year, with more Canadian servicemen and women overseas, they anticipate a total mail load of about 10,000,000 pounds.

"We are suggesting that Canadians planning to get Christmas mail to their friends overseas get started as soon as possible," one official said.

"It is far better that a parcel be mailed in September or October with the assurance that it will be delivered in time—barring accidents beyond any control—than that the men overseas should be disappointed at Christmas by not receiving the expected gifts from home."

Officials said the Canadian Postal Corps had followed Canadian forces into Sicily and wherever else they went. Within two or three days of the Sicilian landings in July, mail was moving to and from men in the front lines.

"At Christmas time our postal corps men will be with the Canadians wherever they are located," a spokesman said.

"This means that Christmas mail will move right up to the front line and be made available to men there without delay."

Britain Not Excited

LONDON, Sept. 9 — (AP) — Britain received the news of the fall of Italy calmly last night, with the man-in-the-street taking it as a signal for the early cleanup of the continent. There were no big demonstrations in London — just generally broader smiles. Newspaper hailed the news as the breakup of the Axis.

Cleans windows, mirrors, silverware, QUICKER

—AT VARIETY, HARDWARE and GROCERY STORES

APPLAUDED— BY 4 GENERATIONS

Fleischmann's fresh Yeast can *always* be trusted to give *you* good bread you can be proud to serve! It has been Canada's favorite fresh yeast for over 70 years. Use it if *you* bake at home — see if it doesn't give you a better tasting, more even-textured loaf! At your grocer's. Get some today!

GET MORE VITAMINS — MORE PEP! Eat 2 cakes of FLEISCHMANN'S *fresh* Yeast every day. This Yeast is an excellent natural source of the B Complex group of vitamins!

MADE IN CANADA

BIG REDUCTION IN PRICE OF SMOKES

You can roll 44 best quality Mild Virginia Cigarettes for 19¢ . . . (plus papers)

Men, who are now rolling their own with MACDONALD'S FINE CUT TOBACCO, report that they get forty-four standard cigarettes out of every package. The popularity of this tobacco is growing daily, because of its mild, mellow smoothness — its consistently high quality. Cigarettes are easy to roll with MACDONALD'S FINE CUT TOBACCO and a joy to smoke. A big "44-size" package costs only 19¢ (including tax).

Canadians Appeal Charge Of Murder

LONDON, Sept. 9—(CP Cable)—The Daily Mail today said the Canadian Government has asked that an appeal be made to the House of Lords against the death sentence on Pte. Charles Eugene Gauthier, 25, Canadian soldier convicted of the murder of Mrs. Annette Pepper last March.

The paper described the Canadian appeal as "an extraordinary development" and said Gauthier's execution scheduled for September 10 had been postponed as a result.

Gauthier was convicted of killing the woman with a Bren gun because he was jealous of her friendship with another soldier.

Rome Promised Help

ALLIED HEADQUARTERS IN NORTH AFRICA, Sept. 9 (AP).—A few days ago Rome promised Italians "help is expected sooh from an unexpected source. Now the meaning is clear—the Italians meant help from the Allies against the Nazis.

Italians Rebel

LONDON, Sept. 9 — (CP). —A Reuters correspondent in Stockholm quoted reports received there today that the Italian garrison on the island of Corsica, off the southern coast of France, had overpowered German troops stationed with them.

WI Members Learn of First Aid

MILLBROOK, Sept. 9 — (ENS). —Representative members of the Women's Institute met on Tuesday morning to take a course of instruction on accident prevention and first-aid in common emergencies in the home, the leader being Miss Helen B. Gardiner of the W. I. Branch, Department of Agriculture, Toronto.

Miss Gardiner was overseas in the last war, is a member of the Victorian Order of Nurses, took her original training at St. Luke's Hospital, New York, has served as school nurse for a number of years and last fall covered a refresher course at the University of Toronto under Dr. Couch. Her lectures covered the subject fully, and she gave demonstrations and practical work, in which she had the students take part. After pointing out that 85 per cent of the accidents take place in and around the homes the speaker specialized on falls and burns, sugesting as causes scalds from saucepans with the handle protruding from the stove or the table, or from tubs of hot water left on the floor; children playing with matches; passing hot liquids over people's heads; electric fixtures with trailing wires; going upstairs with hot water in one hand and carrying a child on the other arm; curtains; using coal oil to light fires; cleaning fluids for clothing; and sparks from fireplaces or stoves.

Watch Treatment.

"Any burn four inches or more in area should be regarded as serious; no grease or oil should be applied; nor should blisters be punctured, nor the clothing ripped off. Some form of tannic acid, either in powder form or from strong boiled tea, applied as a wet dressing, and put on cold not hot, is the remedy."

Talking of a first-aid kit, Miss Gardiner suggested simply a shoe box, a bottle of tannic acid, iodine, baking soda, vinegar, triangular bandage (half of a 40-inch square), baby triangle bandages for fingers or toes (half of a 6 or 8 inch square), clinical thermometer being among the contents listed. She suggested that W.I. members bring their first-aid boxes to a specified meeting and compare contents, and tell of occasions when certain articles were of particular use.

The proportions for using baking soda to counteract acid in a burn were given as one level teaspoon to a cup of water, or vinegar or lemon juice in the same measure to counteract a burn from lye or other alkaline substance. Plain boiled water may be used if nothing else is available, the main idea being to keep the dressing wet. For the clean dressings for the first-aid box made of old muslin or linen pieces, running a hot iron over them will sterilize, and then fold inside plain brown paper, also run over with the hot iron, and mark "clean dressings," she said.

"If you wish to sterilize in the oven, put in with a medium-sized potato, and when that is baked, the work is complete. Wax paper over a wet dressing will keep it damp, or absorbent cotton with muslin folded over it; wring always from the back, so the face of the bandage which touches the injured part has the sterilization intact. And always protect from the spray from nose or throat."

Art of Bandaging.

Practical work bandaging various parts of the body for breaks; getting "floor conscious" as a safe place to leave a patient, properly protected, until the doctor arrives; treating shock by keeping the patient prone and warm, with covering over and under, and giving spirits of ammonia, or allowing it to be inhaled, as a stimulant, strong tea or coffee being also recommended were among the concluding items in the morning's program.

In the afternoon, bruises, sprains and broken bones and their treatment, with the proper application of splints, were subjects of practical study; bleeding and the use of a tourniquet for its stoppage, or in the case of nose bleeding, pressure below the nostrils; artificial respiration, and antidotes for poisons, also being taken up as fully as the time would allow.

Miss Gardiner emphasized that when some sharp object, such as a tack or a pin, had been swallowed, the patient should swallow 5 or 6 bits of absorbent cotton soaked in water; both are indigestible; bits of thread or cotton ravelled out, if absorbent is not at hand, will do as well. The speaker illustrated the saving of laundry by taking a piece of cotton large enough to fold inside of it eight or nine thicknesses of newspaper and use this under a patient's thighs. The edges on the under side fold over just deep enough to hold the paper in place. For hiccoughs which may be serious, interference with the respiration was stressed— holding a bag over the nose, holding the breath and sipping water, tying corks at the wrists; sometimes giving an enema being listed.

Mis Gradiner was the guest of Mrs. J. W. Hilton, district secretary-treasurer, while in the village, and she proceeded to Mount Pleasant the following day.

Allies Drop Leaflets

ISTANBUL, Sept. 9 — (AP). — Allied planes have been making regularly - repeated flighhts over Bulgaria dropping "clock leaflets" warning Bulgarians that the zero hour for them is fast approaching, one traveller reported on arriving here yesterday. The leaflets show a clock with the hands creeping toward midnight.

Public Kitchens In Use In Berlin

STOCKHOLM, Sept. 9 (AP). — The recent Allied bombings of Berlin have not only transformed wide areas of the German capital into rubble, but paralyzed its public services and much of its amusement facilities, according to travellers arriving here.

A newly received issue of the Berlin newspaper Lokalanzeiger stated that most of the capital has no gas to cook with and that emergency field kitchens have been set up extensively.

Some 7,000 persons are being fed by means of public kitchen in one southwest Berlin suburb alone, the paper said.

One traveller said "when those big R. A. F. bombs hit a building there was absolutely nothing left.."

Prevents Drowning

LINDSAY, Sept. 9.—(CP).—Rev. A. McLaren dived into the Gull river near here Tuesday night and rescued William Ritchie, of Minden, lone occupant of an automobile which submerged after rolling down the bank into the river. Ritchie was charged by police with dangerous driving and driving while intoxicated.

"I'm SAVING CLOTHES IN WARTIME with OXYDOL...

OXYDOL Washes Clothes WHITE WITHOUT BLEACHING -CLEAN without Hard Rubbing!

WE WASH SPARKLING WHITE—Just With Rich Sudsing Action

With Oxydol's "Hustle-Bubble" suds you'll get a beautiful wash without harsh bleaching . . . without long washer runs . . . without hard rubbing.

Oxydol is much richer in washing power than before. So these "Hustle-Bubble" suds get out more dirt and more grayness.

Yes, except for unusual stains, your Oxydol wash comes gleaming white just with rich, safe sudsing action.

SAFE For Colors and Rayons, Too!

Try this modern way to wash. Think how kind it is to clothes in these wartimes! And Oxydol's rich sudsing action is so safe for lovely washable colors, prints and rayons, too! And even milder on hands than before.

What's more—Oxydol goes much farther than before. A box washes much more clothes or dishes.

OXYDOL WASHES WHITE WITHOUT BLEACHING

Made in Canada — Trade Mark Registered

Dr. Churchill Makes V Sign

From the window of Sanders Theatre at Harvard University, Cambridge, Mass., British Prime Minister Winston Churchill makes his famed "V for Victory" sign to gathered students of the university. He was awarded an honorary degree of Doctor of Laws by the university at a special convocation. In his address he pleaded for a post-war co-operation between the United States and Great Britain.

I'm the Man* behind the man *Behind the Gun

"I'M backing the boys over there by turning out all the equipment I can and by making fighting dollars out of all my savings.

"Every dollar I can save is going into War Savings Certificates, Victory Bonds and additional Insurance with the London Life. Certificates and Bonds come first. Life Insurance, though, is a mighty close second because it protects my family and the bulk of my premiums will go to war through London Life investments in Victory Bonds.

"One reason I chose the London Life is that I can pay for my insurance monthly, the way I pay the rent, telephone and other bills."

Example: A man 30 years old can buy $2,000 life insurance on a permanent plan, with annual cash dividends, for only $3.82 a month.

You will find that there are advantages in purchasing your next life insurance by monthly payments,—particularly if you are one of the increasing number who budget on this basis.

London Life Insurance Company

Head Office - London, Canada

District Offices—169 Charlotte Street, Peterborough

Of Interest to Women

DOROTHY DIX

WOMAN LEAVES HER MATE FOR OTHER MARRIED MAN

He Promised to Divorce His Wife But Has Changed His Mind.

◆ ◆ ◆

DEAR MISS DIX: About two and a half years ago I met a married man with whom I fell desperately in love, and I left my husband and went to live with him, thinking that I would get a divorce, he would likewise and we would be married. But he never really said he loved me, or promised to marry me. However, fool that I am, I thought I saw the love light in his eyes and that marriage with my little tin god was just around the corner. Well, we drifted along that way and now the change has come. He is tired. He tells me that he never had any intention of marrying me that men don't have to marry women who don't demand a wedding ring. He says you can't trust any woman, accuses me of lying, and twists around what I say so that he makes the truth sound otherwise. He wants to get rid of me, but I can't let him go. He is my life. I would be dead without him. He is everything I have in the world. Do you suppose he will ever marry me? I just can't give him up. I am miserable, sick, and so nervous I can't think straight. What shall I do?

MISERABLE.

◆ ◆ ◆

ANSWER: For everything we get in this world we must pay the price. That is the immutable law no one an change or break. You choose illicit love when you broke your marriage vows and indulged in a liaison with another woman's husband and threw your good name away. You have had your chance. Now you have to settle your score with the piper, and it is a bitter and a big one that will leave you bankrupt in heart, in hope, in the respect of all who know you, in everything that makes life worth living.

And your fate is the common fate of practically every woman who is guided by her emotions instead of principles. It is inevitably the end of under-the-rose romances and every woman has seen it happen so often to some other foolish woman you wonder that even the most stupid of her sex is not warned by the fate of poor, bedraggled castoff mistresses whom they have seen sink lower and lower into the mire of the gutter.

But they are not. Each woman thinks "this can't happen to me." She says to herself the man I love loves me. He will be faithful. He will marry me, and I will have a respectable place in society. And so she follows her desire. There are a few rapturous weeks of blazing passion. Perhaps the love nest may even endure for a year or so. And then the man begins to yawn with boredom, wake up from his dream, and look about for some fresher, younger, newer face. And it is all over for the woman.

There is nothing she can do about it. There is no way she can hold the man. There is no magic by which she can make herself alluring to him again. There is no possible chance of her ever making him marry, because if he had ever intended to wed her he would have done it in the first place. He wouldn't have degraded her, blackened her name by making her his mistress.

My earnest advice to you is, cease befooling yourself with the idea that this man, who has never even pretended to love you or promised to marry you, will ever make you his wife. Wake up from your dream and try to redeem the life that you have made such a mess of so far. Go away from where people know you and what you have been. Learn some skill at which you can be self-supporting and independent, and you may yet find happiness. Don't waste the balance of your life weeping over this callous, selfish man and eating your heart out in longing for something that you can never have.

◆ ◆ ◆

DEAR MISS DIX: In spite of many magazine articles and radio talks on the subject, I want to say that the chances for employment for women in their late fifties and early sixties are nil. If the need for women workers is as great as is supposed why doesn't industry take down the bars to age and let ability and the desire for work have a chance? The older women are more faithful to duty than girls. They don't have a day-after complex as younger women have. Nor would their absenteeism be as much. And they should be preferred risks in defense work. Do not get the idea that I am knocking young girls. They are the salt of the earth. But if there is really need for additional help, why not give the older women a chance?

—FIFTY-SIX

◆ ◆ ◆

ANSWER: I certainly agree with all you say. Older women have much to give to their jobs by reason of their age and experience and knowledge of people that no young girl can, and personally, I always prefer to deal with them. When I go shopping I always pick out an oldish clerk to wait on me, for she will be interested in what I want to buy, instead of a young girl who is telling her fellow cutie what a perfectly swell dance she went to last night with her boy friend.

The trouble with the middle-aged woman heretofore has been that she had only a domestic background and has not been trained for any other kind of work but now, when there are schools for teaching every imaginable skill, this difficulty has been overcome, and any able-bodied, intelligent woman should be able to fit herself for a job which should be useful to the Government and profitable to herself.

And, incidentally, why should not the shoemaker stick to her last, as the old proverb advises us, and the women who have been housewives and reared families capitalize on what they know of cooking and taking care of babies? There is a crying need for that service all over the country. Cooks are worth their weight in gold, and young women who are capable of doing specialized war jobs are kept from doing so by having to stay at home and take care of children, because they can find no trustworthy, motherly woman who will demean herself by going into another woman's kitchen or nursery. It is false pride instead of lack of work that keeps many a person who is fiftyish out of a good-paying job.

◆ ◆ ◆

DEAR DOROTHY DIX: What can girls in high school do who want to help in war work?

—ALICE.

◆ ◆ ◆

ANSWER: Go to the Red Cross or any church and they will find plenty of jobs for you.

(Released by The Bell Syndicate, Inc.)

Summer Into Autumn

By ALICE ALDEN

HERE IS a portrait of a charming girl charmingly dressed for late Summer or early Fall. Nancy Coleman bridges the gap with an early Autumn frock and a late Summer hat. The frock is of black rayon crepe with the new high neckline and easy dolman sleeves and is trimmed with black lace and lush velvet roses. The parasol hat is of layers of black maline, but the frock will look just as well with a velvet or felt hat.

Ladylike Duffel Bags

Not expensive, light weight in three sizes, expansive and collapsible to store, these canvas duffel bags come in khaki and navy, also in two-color combinations for civilians.

By PRUNELLA WOOD

IF YOU have to smash your own baggage on what journeys you have to take in wartime, it's good sense to get the lightest weight luggage available and cut down your load from scratch.

Fabric luggage fills the bill, as its lack of heft does not connote lack of durability. In the three new style duffel bags pictured above, the designer, Virginia Blake, can pack enough gear to wardrobe two people for two weeks, she states. Colors are swank for the canvas rolls.

Bailieboro

Week-end visitors were Mrs. Oscar Wright of Kendal with Mr. and Mrs. Joseph Lancaster; Mr. and Mrs. Donald Hobbs and son Kenneth of Toronto with the latter's parents, Mr. and Mrs. Wellington Bateman; Mr. and Mrs. Frank Dawson and family of Peterborough with the latter's brother, Mr. and Mrs. Edwin Eagleson; Miss Margaret Seens of Ottawa with her brother, Mr. and Mrs. Harland Seens; Rev. and Mrs. Herbert Malcolm and son John with the latter's father, Mr. and Mrs. James Staples of Welcome; Miss Edith Deyell of Ottawa with her mother, Mrs. Robert Deyell; Mr. and Mrs. George Stott and Mr. and Mrs. William McCaw of Toronto and Roy Barr of Port Hope with their cousin, Mrs. John Willan; William Lang of Peterborough with his parents, Mr. and Mrs. Joseph Lang; James Eagleson of Orono with his brother, George Eagleson; Mrs. James McCamus and daughter Isabelle of Peterborough with Miss Lottie Wood; Robert Johnston of Peterborough and John Jordon of Campbellford with their niece, Miss Edna Johnston; Mr. and Mrs. Alfred Nelson of Toronto with the latter's aunt, Mrs. J. Dean.

Mr. and Mrs. Kenneth Dawson and Mr. and Mrs. Ivan Butler motored to Niagara Falls for the week-end.

Billy Brealey of Indian River spent a week at the homes of Mr. and Mrs. Harry Campbell and Mr. and Mrs. John Atkinson.

Jack Greer spent a week at the home of his aunt, Mrs. Victor Fell of Burk's Falls.

Bdr. Arthur Bateman arrived home Monday night for a few weeks furlough.

Bobby Barnard left on Friday for his home in Sudbury after spending a month with his grandmother, Mrs. Josie Barnard.

Lois Campbell entertained a number of her playmates on Friday afternoon, among whom were Arnell and Donna Wood, Mary Eagleson, Arlene and Beverley Bateman and Bobby Deyell.

Miss Agnes Brackenridge left on Friday for Hamilton, Miss Bessie Barnard for Capreol and Miss Hilda Thompson on Monday for Burlington, where they will take up their separate teaching duties.

Miss E. Haskins of Toronto arrived on Saturday to begin her teaching term. She is stopping with Miss Edna Johnston.

Misses Joyce and June Snowell have returned to Bowmanville after spending two months with Mr. and Mrs. James Roddy.

Mr. and Mrs. William Thompson have returned to Peterborough after spending a week with the latter's parents, Mr. and Mrs. W. H. Barnard.

BIRD WITH I.Q.

Crows are considered the most intelligent of birds.

Libby's 75th ANNIVERSARY

RAIN-BARREL IN REVERSE
Shower-bath for city streets, à la 1868, was essential to "laying the dust" when paved streets were the exception.

PROGRESS in the past 75 years has been accelerated to a swift pace such as the world has never known before.

From the founding of the world's oldest cannery by Nicolas Appert at Paris, France, in 1812, until Libby's came upon the scene in 1868—to become the processer of the largest variety of canned foods in the world—development was laborious, slow and limited to a few select items only. During Libby's 75 years (31 years manufacturing in Canada) canning has grown to encompass a multitude of foods and provide over 10% of the nation's nourishment.

The surpassing quality and exquisite flavour of Libby's products now extend to over 100 fine foods—fruits and fruit juices, soups and vegetables, pickles and condiments, milk and infant preparations—and the Libby's Label is your assurance of dependable, uniform goodness in every one.

Today Libby's enables you, at little cost, to enrich your table with a wide variety of nourishing, tasty foods—some of which were quite unknown 75 years ago and all of which consistently provide the finest possible quality.

LIBBY, McNEILL & LIBBY OF CANADA, LIMITED
Chatham - Ontario

STAYS FRESH LONGER
ANN PAGE BREAD
ANN PAGE CANADA APPROVED
VITAMIN 'B' LOAF
ANN PAGE
MILK LOAF

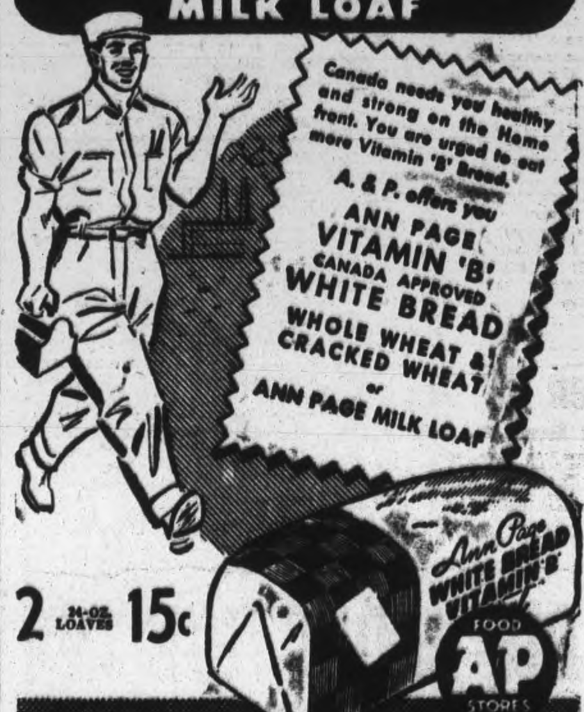

A & P SPECIAL BLEND BLACK TEA
2-OZ. BAG 9c
4-OZ. BAG 17c
½-LB. PKG. 31c

A & P BOKAR COFFEE
CUSTOM GROUND
1-LB. BAG 35c
½-LB. BAG 18c

PEARS Native Grown No. 1 Grade 6-Qt. Bskt. 99c
ONIONS Native Grown No. 1 Grade Cooking 3 lbs. 19c
TURNIPS Native Grown No. 1 Grade Washed and Waxed lb. 5c
No. 1 GRADE POTATOES 10 lbs. 25c

SERVE FISH
WIDE VARIETY LOW PRICES
COD FILLETS CHOICE lb. 31c
CHOICE HADDOCK FILLETS lb. 35c
FRESH ROASTING CHICKENS UP TO 5 lbs. lb. 39c

A&P HIGH QUALITY GOV'T INSPECTED BEEF
STEAKS or ROASTS
ROUND BONELESS ¾-lb. Per Coupon lb. 38c
SIRLOIN 1-lb. Per Coupon lb. 39c
WING 1-lb. Per Coupon lb. 40c
BLADE ROAST 1¼-lbs. Per Coupon lb. 27c
SHORT RIB ROAST 1-lb. Per Coupon lb. 29c

RATION COUPONS VALID
TEA & COFFEE Nos. 1 to 15
SUGAR Nos. 1 to 14 MEAT Nos. 13 to 16
BUTTER Nos. 24 to 27 PRESERVES D1

BUTTER Silverbrook First Grade lb. 36c
JEWEL SHORTENING lb. 19c
COCOA COWAN'S PERFECTION 1-lb. Ctn. 24c
IVORY SOAP 3 Med. Cakes 17c 3 Guest Cakes 13c
P & G SOAP 3 Bars 13c
CHIPSO Med. Pkg. 9c 2 Lge. Pkgs. 43c
LIBBY'S MUSTARD 2 6-oz. Jars 15c 2 9-oz. Jars 19c
QUAKER QUIX Pkg. 12c
CATELLI SOUP MIX 2 12-oz. Pkgs. 17c
CATELLI BABY SHELLS 2 12-oz. Pkgs. 17c
OVALTINE 8-oz. Tin 58c 16-oz. Tin 98c
EGGO BAKING POWDER 1-lb. Tin 22c
MUSTARD KEEN'S ¼'s Tin 25c
CORNSTARCH DURHAM Pkg. 9c
MANY FLOWERS SOAP 4 Cakes 17c
K-9 DOG MEAL or CUBES 2-lb. Bag 19c
CRISCO 1 lb. Tin 22c
A&P FOOD STORES

Personals and Social News

Beauty in Stone Marten

I. J. Fox

By PRUNELLA WOOD

STONE marten is a fur becoming to old and young. Despite its fluffiness (which makes for warmth, incidentally) it is a good variety fur, too, and one that goes out by day or night equally well.

Here we have a coat which would be welcomed by the lady of the house or by her deb daughter. Pelts are worked vertically except for the turned back, open cuffs, and the small lapelled collar which is designed not to interfere with hat backs.

This Weeks Wartime Recipe

Contributed By Mary Moore Readers

A QUICK CAKE.

I've been saying saccharin was no good in baked goods but I doubted myself—so to prove I was wrong I have baked nine cakes this week and finally evolved this one which by the way the family and some drop-in guests for tea gobbled it up, must be pretty good:

EMEM'S SUGAR-SAVER CAKE.

One cup milk, 1 egg, beaten, ¼ cup melted shortning 7½ grain saccharin tablets dissolved in 1 tablespoon hot (but not boiling) water, 2 cups sifted cake flour, 1 tablespoon baking powder, 3 tablespoons cocoa, 3 tablespoons sugar, ½ teaspoon salt.

Beat the egg and add the milk. Dissolve the saccharin tablets in the hot water and add them.

Sift the flour, measure it, then add all the dry ingredients and sift all together. Then add the melted shortening to the egg and milk mixture and sift all the dry ingredients over the wet mix. Stir quickly to blend well— that's all—don't beat. Pour immediately into 2 buttered and floured layer cake tins and immediately put into hot oven of 425 deg. Fahr. and bake 20 minutes.

Put together with

Corn Syrup Frosting.

Bring to boiling point ½ cup (4 oz.) corn syrup and immediately pour over 1 stiffly beaten egg white, beating until it will hold its shape. Spread between and over cake when cake is cool.

W.A. Meets In Bridgenorth

BRIDGENORTH, Sept. 9—(ENS)—The monthly meeting of the W. A. was held at the home of Mrs. Clayton Telford. There were sixteen ladies present. The meeting opened with the hymn "Rescue the Perishing," prayer was said by Mrs. Pettersone. The Scripture was read by Mrs. W. Telford and the lesson thought by Mrs. Chatten. The lesson on temperance was taken by Mrs. Pettersone. Mrs. Chatten then gave a recitation. "The Drunkard's Child."

The ladies are planning to have a pot-luck supper to raise funds for Christmas boxes for the boys overseas to be held in the basement of the church on September 14. The meeting closed with the hymn "I love to tell the Story" and benediction, after which the hostess served a lunch and a social half-hour was enjoyed.

READY FOR INVASION

BIRMINGHAM, England (CP).—Boys and girls, in woodworking shops throughout Britain, now are making "surprise" boxes, which will be packed with foodstuffs, comforts, chocolates and cigarets for distribution to the conquered people of Europe when they are freed of the Nazis.

Mrs. Annie Bates of Toronto is in Peterborough visiting her sister and brothers.

◇ ◇ ◇

Miss May Fee and Mrs. Bruce Parker of this city have left for a trip to Vancouver.

◇ ◇ ◇

Mr. and Mrs. T. Record, Park Hill road, are to-day celebrating their silver wedding anniversary.

◇ ◇ ◇

Mr. and Mrs. Lionel Holmes have returned after spending a couple of weeks vacation in Campbellford.

◇ ◇ ◇

Mrs. Bert Howden, Romaine street, has returned home after visiting friends in Haliburton and Eagle Lake.

◇ ◇ ◇

Gnr. Earl White of Petawawa who is on furlough at present, and Mrs. White, are on a trip to Ottawa.

◇ ◇ ◇

Mr. and Mrs. Gus Moore have returned to Peterborough after an extended vacation in Walkerton, Ontario.

◇ ◇ ◇

Mrs. I. J. Pinfold of Toronto, with two small daughters, Margaret Anne and Mary Lou, is visiting her parents, Mr. and Mrs. Neil Tobin.

◇ ◇ ◇

Miss Mabel Longmuir and Mr. and Mrs. Ralph Rutherford were recent visitors at the home of Mr. Rutherford's parents, Mr. and Mrs. Douglas Rutherford, Seymour West.

◇ ◇ ◇

Mr. and Mrs. Gus Moore of Peterborough and Miss Anne Sullivan of Ennismore attended the McCabe-Mulvihill wedding at the Newman Club Chapel, Toronto.

◇ ◇ ◇

Mrs. Ralph Brown and son Allan of Port Arthur and Miss Olive Hanna, Reg. N., of Port Perry, were visitors last week of Mr. and Mrs. Dave Armstrong in Millbrook.

◇ ◇ ◇

An interesting motion picture. "White Battalions Serving Mankind" will be shown at the annual meeting of the Nicholls Hospital Auxiliary, to be held at St. Andrew's Sunday School Hall.

◇ ◇ ◇

LAC. Edward F. (Ted) Clarke, R.C.A.F., who has just returned from overseas to train for aircrew, is staying with his parents, Mr. and Mrs. E. G. R. Clarke, 491 Homewood Avenue, until October 2.

◇ ◇ ◇

The draw prize in the Zeller's Store War Savings Stamp Drive, an oil painting by Mrs. Jeanne Hayes, was won by three-year-old Garry Roseborough, of 601 Chamberlain street.

◇ ◇ ◇

Mr. and Mrs. Frank Turner of Claremont Ontario, have announced in Toronto the engagement of their only daughter, Lois Margaret, to Charles Wesley Hann, R.C.A.F. The wedding is to take place October 2 in Whitevale United church.

◇ ◇ ◇

Miss Grace Alldred was guest of honor at a delightful little party held at the Paris Cafe on Wednesday evening, when a group of friends presented her with a gift prior to her leaving for the R.C.A.F. (W.D.) Those present were Ruth Harris, Jean Hair, Audrey Livingstone, Rita Leahy, Keitha McKeown and Ann Staunton

◇ ◇ ◇

The engagement has been announced in Toronto of Merrill Josephine Smith, Reg. N., daughter of Mr. and Mrs. J. E. Smith, of Hepworth, Ontario, formerly of Peterborough, to Thomas Francis Burton, son of Mr. and Mrs. T. F. Burton, Niagara Falls. The wedding will take place September 17 in St. Clair Avenue United Church, Toronto.

◇ ◇ ◇

Out of town guests at the Dunford-Hancock wedding included Mr. and Mrs. H. Wright, Miss Emma Wright, Mr. and Mrs. L. Beresford, Mr. and Mrs. M. Bowles and Mrs. J. Knox, all of Toronto; Mr. and Mrs. Stanley Hill and Jerry and Don of Buffalo, New York; Mrs. C. H. Hancock of Ottawa; Mrs. S. Hill of Buffalo; Mr. and Mrs. W. J. Hancock of Newtonville.

◇ ◇ ◇

Mr. and Mrs. Norman Fraser of Santa Monica, Cal., left for Montreal today after spending two weeks with Mrs. Fraser's sister, Mrs. Cooney and her brothers William, Robert and Mass McIlwain. Mrs. Fraser formerly lived in Peterborough and left here about forty years ago to reside in the States. While in Montreal they will visit with Mr. Fraser's brother and then to New York and San Francisco before returning to their home in California.

◇ ◇ ◇

The following are winners of the $5.00 War Savings Certificates in the draw connected with the sale of War Savings Stamps at Zeller's during the month of August: Arthur Copson, Edison avenue; Harry Wells, Engleburn avenue; R. Hutchinson, Warne's Jewellery store; Fred Conroy, Park street; V. Wilson Rubidge street; Bill O'Brien, Water street; Mrs. Sullivan, Maria street; Miss Hitchens, Wolfe street; Miss L. Brownscombe, Y.W.C.A.; Randall Cole, Havelock; C B Warner, Lakeport; P Ballantyne, 308 Park street; J. Barney, Training Centre; G. Hogan, Hunter street east.

◇ ◇ ◇

Groom—Rennie

The marriage of Miss Edith Isabel Rennie, youngest daughter of Mrs. Rennie and the late William Rennie of Blackwater, to Mr. Howard Arthur Groom of Toronto, took place in St. Clair Avenue United church, with Dr. J. E. Codd officiating.

The bride, given in marriage by her brother, Mr. George W. Rennie, wore a dress of delicate blue, and brown accessories, and carried an old-fashioned nosegay of rose-buds, bouvardia and delphinium. Her attendant, Mrs. J. D. Tully, wore American Beauty crepe with blue accessories and a contrasting nosegay. Mr. Ted Large was best man.

A reception was held at the home of Mrs. W. D. Johnson, 168 Spadina road, and later the couple left for Wigwam Lodge, Muskoka. They will live in Toronto.

Madill-Scollard Wedding

The bridal party of Mr. and Mrs. Allan Madill, whose marriage was solemnized on Monday in the Church of the Immaculate Conception. Reading from LEFT to RIGHT: The groom, Allan Madill; the bride, formerly Teresa Scollard, Reg. N.; bridesmaid, Miss Lourdes Scollard, sister of the bride; best man, Mr. Leo Leahy. (The Roy Studio Photos.)

◇ ◇ ◇

Bride Honored By Friends

Mrs. M. I. Dunford (nee Jean Hancock) whose wedding took place Saturday was guest of honor at several showers prior to her marriage. Miss Susie Dickson held a miscellaneous shower at which Audrey Hatherley, Margaret Ackison and Barbara Ferguson presented her with a well filled basket of gifts, and lunch was served by Mrs. M. M. Young and Miss M. Robson, aunts of the bride. The staff of Woolworth's entertained at the home of Miss Norma Lynch at a miscellaneous shower, and a community shower was held in her honor and that of the groom at Brailley's Hall. The Sunday School and Christian Endeavour Class presented the couple with a table lamp.

◇ ◇ ◇

Range Pals Meet

The Range Pals held the first meeting of September at the home of the Misses Daisy and Jessie Bell on Friday evening. The meeting opened with the theme song and fees were collected. Plans are under way for a bingo game to be held at the Rifle Range School on September 24 to raise money for the British War Victims' Fund. The secretary, Miss Betty Sayer, gave a report on the proceeds from the weiner roast held to raise money to send parcels to soldier members on active service.

During the month meetings were held at the home of the Misses Audrey and Dorothy Larmer and Mr. and Mrs. William Bell.

The next meeting will be at the home of Mr. and Mrs. William Price.

Bonnerworth Holds Picnic

Over 200 were present at the annual picnic held by the Bonner Worth Mills at Nicholls Oval recently, and young and old enjoyed the abundant ice-cream and pop. A wide variety of races and contests were conducted by Andy Rutter, notably an "egg throwing" contest, which was won by Maureen Kennedy and Lorne Cromie. Lucky draws were held, and fifty baskets of peaches were given away. In the majority of the races, War Savings Stamps were given as prizes and the day was thoroughly enjoyed by the employees and their families.

The success of the picnic was due in a large measure to the efficient organizing of Ed. Jenkinson and Bob Merrett, and their various committees.

Jean Hancock Weds M. I. Dunford

The wedding took place at George Street United Church with Rev. J. H. Sutcliffe officiating of Jean Sarah Barclay, daughter of Mr. C. J. Hancock and the late Mrs. Hancock to Milton Irwin Dunford, son of Mr. and Mrs. Oscar Dunford of Springville. Miss Lenore Skitch, was at the organ, played "Because" during the signing of the register.

Given in marriage by her father, the bride wore white brocaded poplin, floor length wtih long sleeves. Her shoulder veil fell from a scallopped halo and her only ornament was a pearl necklace. She carried red and white roses. Miss Enid Hancock, in floor-length pink chiffon with long full sleeves and tiny juliet cap and shoulder veil of matching net, and carrying a bouquet of pink and white roses, was bridesmaid. Mr. Stanley Dunford was best man and the ushers were Mr. Harvey Clifford and Mr. Evans McConkey.

A reception was held at the home of Mr. and Mrs. Gordon Hancock, where the bride's sister, Mrs. N. Bristow received in blue crepe with navy accessories and a corsage of Talisman roses. The groom's mother wore a frock of cinnamon crepe with brown accessories and a corsage of Talisman roses.

When the newlyweds left on a wedding trip the bride travelled in a two-piece blue wool jersey ensemble with dark brown accessories. They will live at 253 Mark Street, Peterborough.

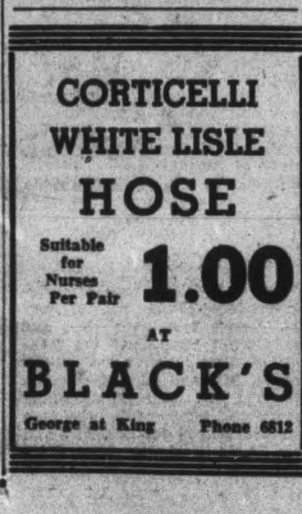

With The Girl Guides

Well, Guides, by now I suppose you are well settled at school after a grand holiday. Of course, as soon as you go back to school, you start asking, "When is the first Guide (or Brownie) meeting?" So I have been in touch with all the Guide and Brownie leaders, and here's what I learned:

First St. Andrew's Guides will hold their first meeting on Wednesday, September 15, at 7 o'clock.

First St. Andrew's Brownies first meeting will be on Saturday, September 11, at 2:15 o'clock.

The first meeting for the Fourth Salvation Army Guides will be on Friday, September 10, at 7:15.

The Sixth Jackson Park Company will hold their first meeting on Monday, September 13, at 7 o'clock; while the Sixth Brownie Pack will meet on Wednesday, September 15, at 6:15 p.m.

We have, as yet, received no report on when the Fourth Salvation Army Brownie Pack plans its first meeting.

We are looking forward to seeing all our old Guides and Brownies back again this year, as well as lots of new recruits.

Please, Guides and Brownies, start the new season off right by being on time for your meetings.

THE SCRIBE.

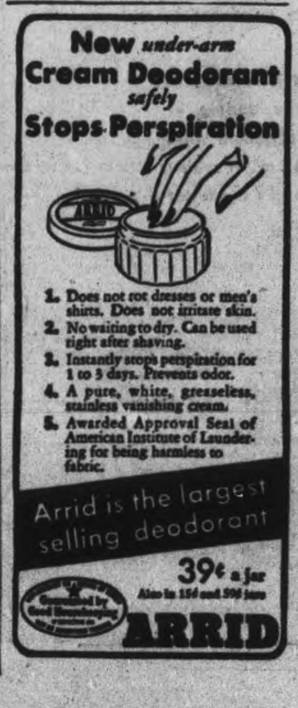

Greater Support Is Asked

LAKEFIELD, Sept. 9.—(ENS). — Mrs. Percy Spence was hostess to the W.M.S. of Regent St. United church for the September meeting, on Tuesday afternoon.

Mrs. Frank Darling was in charge of the worship service, which dealt with the new study book, 'For All of Life.'

An interesting article on the author was read by Mrs. M. Jory.

Mrs. Kelly gave a reading entitled 'Read For Victory,' which emphasized the study of conditions so we would have an intelligent idea of what is needed in victory and in peace.

Mrs. A. E. Mann, of St. Mary's, speaking on present day conditions in the mission fields, stressed the need for greater support to help the self-sacrificing missionaries, especially in China, where inflation has occurred and living conditions are terrible.

Mrs. Jory presided for a brief business session. Tea was then served by Mrs. Spence, assisted by Miss Jory.

Personals.

Mrs. M. Jory and Mrs. James Hendren have returned from the Old Mill, Narvon, Haliburton, where they were holidaying.

Mr. and Mrs. Edgar Stubbs, Freddie and Joan of Toronto, spent the week-end at Mrs. Jory's.

Holiday guests at the home of Mr. and Mrs. W. J. Morrison, included Mr. and Mrs. Harold Hamblin and Douglas of Peterborough, and Mr. and Mrs. Bob Jones, of Cobourg.

Mrs. E. Bennington and Jeanette, Duella and Betty Hockaday, Shirley and Marion Sloan, Dorothy Bullock, and Jerome McCarthy have all returned to the village from spending the summer at Wantasa Inn, McCracken's Landing.

Burns Bridge

Misses Myrtle Armstrong and Kay Millard of Peterborough were week-end and holiday guests of the former's mother, Mrs. George Armstrong and Ray.

Mr. and Mrs. Ronald Clements and family were in Lakefielid visiting Mr. and Mrs. Russell Tedford recently.

Mr. and Mrs. Fred English were Sunday guests at the Carlow home. Mrs. English staying over for the social. Miss Bernice returned home after a holiday here.

Born—To Mr. and Mrs. M. McManus (Mary Bell), at Peterborough, a daughter.

Mr. and Mrs. Dave Forsyth of Peterborough were Monday dinner guests of his sister, Miss Nell Forsyth.

Labor Day guests at the Tedford home were Mr. and Mrs. McDougal, Mr. and Mrs. Brown, Mr. and Mrs. Bissett of Peterborough and Mr. and Mrs. O. Little of Hall's Glen.

Mr. and Mrs. J. Ogden of Toronto were holiday guests at the Bell home.

School opened on Tuesday morning with Miss Killen of Peterborough in charge.

POLICE SONS, DUKES' SONS

LIVERPOOL — (CP). — Outlining Britain's post-war educational aims, Home secretary Herbert Morrison said here the objective is the establishment of primary schools quite good enough for the sons of policemen and plutocrats alike.

The Tailored Fashion

Hockanum Wools

Smooth weaves are 1943 news in fashionable wools. Such fabrics lend themselves to other than man-tailored designs, but, as above, can be highly successful when severe.

By PRUNELLA WOOD

The girl in this photograph is as slick and pretty as tailoring can make her. Nothing severe in effect . . . just perfection of line and finish.

Color, too, is involved in this fashion success. The suede finished wool for the high-throated, cutaway suit is gold; the duvetyn wool topcoat is grape purple.

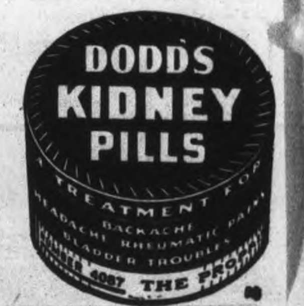

SALLY'S SALLIES

Registered U. S. Patent Office

Of Interest to Women

THE ENQUIRY COLUMN

By MARY MOORE

QUESTION—I cooked okra, buttered and seasoned it and was so disappointed as we grew it for the first time—it was so slimy we could not eat it yet it looked so nice. Please tell me at once before it gets too old—two pods were too tough to use already. How do you prepare ogra? Thanking you,

MRS. J. CLARK.

❖ ❖ ❖

ANSWER—Okra is at its best when one inch or under in diameter.

Stewed Okra

Wash okra and cut off stem ends. If the pods are very small leave them whole; if not cut into 1-inch pieces. Drop prepared okra into boiling salted water and cook until tender. Drain and season it with salt and pepper and pour over it melted butter—about 1 teaspoon to each cup of okra.

Okra is always more or less slimy —this is one of the characteristics of the vegetable.

Sauteed Okra

Wash 1 quart okra and dry and cut off stem ends and slice the okra crosswise in thin slices. Melt 2 tablespoons butter and add the okra to it and cover and cook gently for 10 minutes stirring frequently. Remove cover and continue cooking until the okra is tender and golden brown.

Okra is very commonly served with tomatoes.

Tomatoes and Okra

Two tablespoons butter or bacon drippings, ½ cup finely chopped onion, 1 quart sliced okra, 2½ cups canned tomatoes, 1½ teaspoons salt, ½ teaspoon paprika, ¼ teaspoon curry powder, 2 teaspoons brown sugar. Melt the butter and add the onion and fry until light brown then add the okra and fry for 5 minutes. Add the tomatoes, salt, paprika, curry and sugar and simmer these ingredients covered until the okra is tender. Green peppers is a nice addition. This list of ingredients may be baked together and sprinkled with cheese, and milk may be added—this would be called Tomatoes and Okra au Gratin.

In the South okra is a "must" in Gumbos, which are one of the most common types of soup.

Beef Gumbo

Two tablespoons butter, a beef soup bone, 3 quarts water, cup each chopped celery, parsley, onion, okra 2½ cups tomatoes fresh or canned, 2 teaspoons salt, ¼ teaspoon paprika, 1 tablespoon sugar, 2½ tablespoons quick-cooking tapioca. Melt the butter and saute the soup bone in it until all the surfaces that contact the pan are brown. Cover with the water and simmer 2 hours, then add all the vegetables and salt and paprika and sugar and boil until meat falls from the bone and vegetables are nearly tender. Ten minutes before serving add the quick-cooking tapioca. Chopped fresh parsley may be sprinkled on top of the gumbo when serving.

We hope these recipes please you and that the treatments I have given you for okra will overcome excessive sliminess — a certain amount of it you must get used to.

❖ ❖ ❖

QUESTION:—Some months past you published recipes using bread flour, for cookies and cakes to be sent overseas. At the time I did not think I would be needing these recipes, and did not save them. Could you please send me any, or publish some in the paper, that will be suitable for overseas boxes?

Also, I have several good honey recipes for cakes and was wondering if I could bake the cakes in pound coffee tins, and if so how long I should bake them. In using a loaf tin, the recipe states cake should be baked two hours. As I am afraid of food poisoning wanted to make sure cake would be alright if baked in baking powder tins, or coffee tins.

Also please tell me how to pack cookies and cake, so they will retain their freshness and not crumble. The last cookies I sent overseas reached their destination in very fine crumbs.

HELEN POLLOCK.

❖ ❖ ❖

ANSWER — A good recipe for cookies for overseas is:

Honey Cakes

(These are German Christmas cookies and keep exceptionally well.)

One half pound mixed peel, 1 cup chopped blanched amonds, 1 teaspoon grated lemon rind, 3 tablespoons cinnamon (less of this if you are not fond of spices), 1 teaspoon cloves, 3 1-3 cups icing sugar, 6 eggs, 1 pint honey, 1 tablespoon soda, 2 tablespoons hot water, ¼ cup orange juice, 5 cups bread flour.

Mix together peel, almonds, lemon rind, spices and sugar. Beat until light the eggs. Bring to boiling point the honey, then cool it to lukewarm. Dissolve the soda in the 2 tablespoons water and mix it and the beaten eggs with the cooled honey. Add the orange juice. Mix this with the fruit and nut mixture and sift the flour into it, stirring well. Permit the dough to stand for 12 hours or more. Drop from spoon well apart, on greased baking sheet and bake cakes in moderate oven of 350 deg. Fahr. When cool they may be frosted but this is not necessary. Wrap each cookie in waxed paper when packing to send overseas.

Molasses Bars.

(These keep well and are not so crisp they will crumble when shipped, but of course each cookie should be wrapped separately for overseas shipment).

One-half cup sugar, ¼ cup butter, 1 egg, ½ cup molasses, 2 cups bread flour, ¼ teaspoon each soda and salt, 1½ teaspoons baking powder, ½ cup milk, 1 cup broken nuts, 1 cup chopped dates and raisins. Beat the butter and sugar together until creamy then add the beaten egg. Sift the flour and measure and resift with the soda, salt and baking powder. Add the flour mixture alternately to the butter mixture alternately the milk, 1-3 of each at a time, beating the bater after each addition until smooth. Stir in nuts and fruits. Spread on greased sheet cake pan of about 9 by 13 inches and bake at 375 deg. Fahr. When still warm cut into bars or squares.

Bran Date Bread De Luxe.

This is delicious either in baking powder tins (2-3 full) or in heavy waxed paper.

Two cups dates, 2 cups boiling water, 2 eggs, ¾ cup brown sugar, 2 cups whole wheat flour, 2 teaspoons baking powder, 1 teaspoon soda, 2 cups bran, 1 teaspoon vanilla, 1 cup or less of chopped nuts.

Pour the boiling water over the dates and let stand. Beat the eggs and add the sugar to them. When creamy sift in 1 cup whole wheat flour mixed with the baking baking powder and soda. Add half the date mixture to this. When mixed sift in remaining cup whole wheat flour mixed wtih bran. Add the remaining date mixture, vanilla and nuts. Mix well. Put into greased baking powder tins 2-3 full or into loaf pan and bake at 350 deg. Fahr for 1 hour. Cool very well before putting on lids if baking powder tins are used.

Pound coffee tins are perfectly safe for baking cakes. If a loaf cake taks 2 hours baking the baking time would be between 1½ to 1¾ hours if the batter were baked in 1 lb. coffee tins.

Superfluous Hair

On Face and Moles

Completely, Permanently and Painlessly Removed by Electrolysis. Eyebrows permanently arched. For appointments Phone 6423 or write

MRS. MARIE MURDUFF
409 Wolfe St.

THE STARS SAY ....

By GENEVIEVE KEMBLE

For Friday, September 10

ACCORDING TO THE lunar transits, this day may have many trivial or petty difficulties or perplexities, which may bring discord into the orderly turn of events, in both business and purely personal relations. However, the powers of diplomacy, tact and compromise are strongly accented. Large affairs as well as minor anxieties may be satisfactorily composed by use of these inner promptings.

Those whose birthday is is are likely to find themselves beset by a series of trifling, perplexing or aggravating circumstances, affecting their business as well as private life.

A child born on this day will be blessed with a high order of creative talents and traits of character, enabling it to enjoy a pleasant and profitable career, perhaps in some novel or unusual channel. Secret undercurrents rule its life.

Film Debut Soon

National roller figure skating champion, Melva Block of Romulus, Mich., soon makes her screen debut in "As Thousands Cheer." Miss Block, 19, was the youngest girl winner in the history of roller figure skating competition. She is the only woman whose record boasts both the novice and senior ladies title.

Dinners Of The Week ..

By MARY MOORE

SUNDAY.

Mixed September Grill
Generous Bowl of Salad Greens
Compote of Chilled Pears
Crackers and Cheese
Coffee.

NOTE. — Order minced lamb patties or minced lamb from shoulder and make into patties. Wrap each pattie in a strip of side bacon and fasten with toothpick. Place on broiler rack about 3 inches from heat and broil until golden brown on one side, then turn over. At this point place halves of crumbed tomatoes on broiler with meat patties, and buttered small cobs of raw corn. Tomatoes need only to be broiled on one side, but corn has to be turned one-third way round twice. When patties, and tomatoes and corn are done "to a turn" arrange attractively on large hot platter, and garnish effectively with parsley. Mint Jelly is just right with the lamb patties and broiled tomatoes.

MONDAY.

Rolled Stuffed Flank Steak
Potato Puffs
Baked Whole Pepper Squashes
Sliced Peaches Milk.

TUESDAY (Meatless).

Cheese Souffle
Fried Underripe Tomatoes
Boiled Potatoes or Boiled Limas
Fresh Applie Pie and Cheese Tea.

WEDNESDAY.

Cream of Spinach Soup
Fried Calves' Liver
Mashed Potatoes
Milk Gravy
Chilled Compote of Plums
Cookies Cocoa.

THURSDAY.

Sausages Baked on Scalloped Corn
Broccoli with Mock Hollandaise
Head Lettuce Salad with French Dressing
Chilled Watermelon Coffee.

FRIDAY.

* Broiled Mackerel
Scalloped Potatoes - Beets and Tops
Peach Cobbler Tea.

SATURDAY.

Beefsteak and Kidney Potpie
Tomato, Carrot, Celery and Cabbage in Salad Bowl
Chilled Chocolate Junket Milk.

NOTE: To make the potpie you will need 1 lb. beefsteak and 1 lb. beef or pork kidneys, 1 tablespoon flour, 1 teaspoon salt, ¼ teaspoon pepper, ⅛ teaspoon nutmeg, 1 cup hot stock or water, plain pie pastry. Split kidneys, remove veinous portion and cut into 1-in. squares, cover with cold salt water and soak ½ hour. Drain. Cut beef into 2 or 1 inch pieces. Sprinkle beef and kidney with salt and flour, pepper and nutmeg. Saute in frying pan for 15 minutes in about 3 tablespoons drippings. Pour over it the stock and simmer 30 minutes. Pour into baking dish, sides of which are lined with pie paste, and add a little more hot water if needed. Cover with pie paste, slashing the crust to allow steam to escape. Bake at 350 degrees Fahr. for 1½ hours. Additional gravy is usually needed, so add a little boiling water or stock through slashes in the crust just before sending to table.

Needlecraft Pattern

CALICO CAT.

This calico cat (a-cat-of-few-pieces, and therefore easy to make) is swelling with justifiable pride. He's proud of his "skin" of gay salvaged material. He's proud of the profits he made at the fair. He's the favorite of young children. All and all he's some cat! Pattern 678 has transfer pattern and directions for making cat; list of materials.

Pattern Number ....

Size ....

My Name ....

....

Address ....

I enclosed 20c for postage

Inspired By Tunis

By ALICE ALDEN

AS IS TO be expected, the North African theme appears in almost every hat collection. Pretty movie actress Eleanor Parker wears this version of the headgear of the French North Africa gendarme. It is fashioned of very thin powder blue felt and has a tucked crown and a matching wool jersey scarf draped in back.

Shop RED & WHITE FOOD STORES for A-1 Freshness and Quality!

Red & White **Cocoa** 15c ½-lb. Tin

Red & White **Cocoa** 25c 1-lb. Tin

Aunt Mary's Prepared **Mustard** 17c 24-oz. Jar

Red & White Extract 3 Bots. **Vanilla** 25c

Red & White **Tea** ... 79c 1 lb. (8 Coupons)

No. 5 **Brooms** Each 40c

GOLD MEDAL **Floor Wax** lb. 25c

Gold Medal Butterscotch, Vanilla, Lemon **Puddings** - 3 for 17c

ROSE **Baking Powder** 16-oz. Tin 15c

WALKER'S BULK **Cream Sodas** 2 lb. 23c

TOMATOES 11-QUART BASKET 59c

Chipso - Lge. Pkg. 25c

CALIFORNIA—Size 252's **LEMONS** - - Doz. 55c

CAULIFLOWERS Head 25c

GILLETT'S LATHER **Shaving Cream** Tube 33c

QUAKER PUFFED WHEAT **Sparkies** - 3 for 25c

SHREDDED WHEAT **Biscuits** - 2 Pkgs. 23c

SUPREME **Worchester Sauce** 2 for 19c

ROUND GRAIN **Fancy Rice** - 2 lb. 25c

CATELLI READY CUT **Macaroni** 2 Pkgs. 23c

WILSON'S **Fly Pads** 2 Pads 19c

Fly Tox 8-oz. Bot. 25c

PARI SANI **Wax Paper** 100-ft. roll 25c

CAMAY A delicately perfumed toilet soap for a luxurious Summer bath. 2 Cakes 13c

Have you tried the NEW OLD DUTCH CLEANSER ... 50% FASTER! 2 cans for 23c

Fashions

SMART DETAIL.

Some mighty smart detail gives the extra touch to this straightforward two-piecer, Pattern 9489. Note the smooth hips, in one piece with the bodice panel. Can't you picture this outfit in a soft woolen mixture or flattering rayon crepe? It will be the mainstay of your wardrobe through many seasons.

Pattern 9489 may be ordered only in women's sizes 34, 36, 38, 40, 42, 44, 46, 48. Size 36, 2⅜ yards 54-inch.

Pattern Number ....

Size ....

My Name ....

....

Address ....

I enclosed 20c for postage

I was dismayed

I thought Dot's cotton slip was white until

... I saw it next to my niece's RINSO-WASHED slip!

HOW humiliating to discover your child's "clean" clothes are dingy-white just when you want her to look her best! But it needn't happen again—it's easy to wash clothes dazzling *whitest* white with Rinso!

You'll marvel at the rich, long-lasting suds Rinso makes even in hard water. Discover how it FLOATS out dirt! Even the dirtiest clothes come clean without boiling or hard rubbing. See washable colors stay clear and bright!

Makers of 26 leading Canadian washers recommend Rinso for best results. Get the economical GIANT box today.

Dishwashing is easier Rinso's Soak-and-Swish way! Just soak dishes in Rinso's rich suds; then swish them clean in no time. Rinse: Drain 'em, don't dry 'em. Grease is gone —they'll drain without streaking. And Rinso is so kind to your hands!

CATELLI READY CUT MACARONI

USE THE EXAMINER CLASSIFIED COLUMNS FOR QUICK RESULTS

Bring or Phone your Ad - Dial 4641 - to the Ad Taker Before 1 o'Clock Daily and on Saturday, 10 o'Clock. Rates Low as 1½c per word

Births Marriages Deaths
In Memoriam
Cards of Thanks

BIRTH

JOY—To Mr. and Mrs. Spafford Joy (nee Marjorie Buller), at St. Joseph's Hospital, September 8, a baby daughter.

DIED

SMITH, William — On Monday, August 30, 1943, at his late residence, Hall's Bridge, Buckhorn, William Smith, age 74, beloved husband of Susan Harper and brother of Mrs. McGregor, McDonnel street.
Funeral took place September 2. Interment Lakefield Cemetery.

SWITZER, Myrtle Shannon — Beloved wife of Seyward Switzer of Concession 5, Emily Township in Peterborough on Wednesday night after an illness of seven weeks.
Funeral from the family residence, Concession 5, Emily Township on Friday at 2:00 o'clock with interment in Emily Cemetery.

FLORISTS

TURNBULL'S FLOWERS LIMITED
441 George Phone 7583 Nights 3257

THE PETERBOROUGH FLORAL CO
Flowers Delicately Arranged For All Occasions
436 Water Telephone 6912—Nights 6746

COMING EVENTS

First insertion, 20 words or less minimum charge 50c Subsequent consecutive insertions 40c per insertion All over 20 words, 2c per extra word per insertion

RADIO STATION CHEX BROADCASTS ALL SOCIAL COMING EVENTS EVERY MONDAY WEDNESDAY AND FRIDAY AT 3:45 TO 4:00 P M
PETERBOROUGH BROADCASTING COMPANY LTD

PETERBOROUGH JUNIOR Horticultural Society — Annual Flower and Vegetable Show to be held Saturday, September 11 in Agriculture Rooms, Hunter street west. Doors open at 1 p.m. Entries must be made Friday evening between 7 and 9:30. Bouquets and cut flowers are invited from the general public. Admission free. Collection in aid of British War Relief.

ST. PAUL'S CHURCH CHOIR Practice to-night at 8:00 o'clock. Urgent.

SPECIAL TREAT — MR. RICHard Hill of New York will speak in the Gospel Hall on McDonnel street, near Water street this Friday, September 10, at 8 p.m. Mr. Hill is a very well known Bible teacher and well worth hearing.

DANCE AT RYE'S PAVILION — Thursday, Sept. 9th. Graydon Sheldon Orchestra Modern and Old Time Dancing Admission: Ladies 35c, Gents. 50c. Tune in CHEX, 9.00 to 9.30.

DANCE AT RYE'S PAVILION — Friday night, Sept. 10. Modern and Old Time Dancing Moloney's Orchestra Admission ladies 35c, gentlemen 50c.

NAVAL AUXILIARY MEETING, Wednesday, September 8, eight o'clock, Green Room, Y.W.C.A.

PERSONALS

"LLOYD'S CORN AND CALLOUS SALVE" relieves pain quickly Get a jar to-day 50c. at Bogue's. Lynch's Finn's and Tamblyn's Drug Stores

FEELING TIRED? RUN DOWN? TAKE Page-Griffiths, BETAMIN (B-Complex) tablets once a day. McDERMID DRUGS.

MADAME "M." PALMISTRY AND Phrenology 230 Charlotte Readings from 10 a.m. to 10 p.m. No appointments required

FULLER BRUSH PRODUCTS. J Wright, 580 Bolivar. Telephone 8502

FULLER BRUSH REPRESENTATIVE Telephone 9778

RAWLEIGH'S PRODUCTS 360 Simcoe Telephone 3055

Custom Tailoring

DOES YOUR COAT OR SUIT NEED Altering? Have it done now Tony Pepe, Greene Building Dial 4293

Piano Tuning

WILLIAM POTTER PIANO TUNING (Formerly Heintzman) Dial 9462

3a Hairdressers 3a

PARIS BEAUTY SALON — SPECIAL Permanents $1.95 includes Shampoo, Finger Wave, Testing, and Individual Cut Telephone 5311 184 Hunter W (opposite Bell Telephone Co.)

SPECIALS — END PERMANENTS $1.00 up Oil Permanents $2.50 up Downer's Dial 8874

MARY MARINO SUGGESTS FOR FINE, Dry Hard-to-curl Hair, one of her better Oil Waves at $7.50 Other Oil Waves from $3.50 up Dial 8663

HOLLYWOOD OIL PERMANENT WAVES Regular $5.00, for $3.50 Rosanne Beauty Salon, Kresge Building Dial 8687.

Sell That Unnecessary Piece of Furniture Through a Classified Ad.

In Memoriam Verses

A booklet from which In Memoriam verses may be selected is available at the Advertising counter of The Examiner Telephone Classified Dept. 4641

FOR SALE

4 Miscellaneous 4

MAN'S BICYCLE. TELEPHONE 5088.

1940 CONSOLE STEWART-WARNER, Vibrator Battery. Mrs. J Danford, Baillieboro, Telephone 5-14.

MAN'S BICYCLE, WOMAN'S WRIST Watch. Telephone 7648.

ELECTRIC COMBINATION STOVE. 7889

COOK STOVE. $10.00. WRITE BOX 77, Examiner.

THREE REAL GOOD UPRIGHT PIANOS good tone and finish. Tuned and Delivered. Parks' Studio, 208 Charlotte Street

HAVE YOUR SHIRTS Made to Measure by MANSFIELD
M. BOARD
Telephone 8773 or 8889.

GENT.'S WHEEL, $15.00; TENOR BANjo, Guitar. 201 Edinburgh.

BEIGE FALL COAT, FUR COLLAR, box style, size 15. Telephone 9825.

COLUMBIA RECORDS. 25c EACH F H Johnston corner George and McDonnel

MAN'S BICYCLE, REAL GOOD CONdition; Guitar, 521 Romaine. 5816.

QUARTER-CUT OAK ROUND DININGRoom Table; Large Size Quebec Heater. Telephone 4162.

LADY'S WINTER COAT, BLACK, large fur collar, 31 Dennistoun Avenue

WASHING MACHINE 584 WATER Street.

CHAIRS RE-CANED. BICYCLE BASkets 11 x 6, 12 x 7, 13 x 8, 14 x 9. J. Brownley, Blind Cane Weaver, 219 George.

MODERN JEWEL COAL HEATER, LIKE new, Boy's Sidewalk Bicycle, Barber Chair and Walnut Cupboards for Tobacco and Barber Towels, etc. Would Exchange Electric Cabinet Radio for Battery or Delco model. 78 Aylmer, after 6

FORD A CAR HEATERS—BUY EARLY New Manifold Heaters for Ford A Cars. Large radiating surface assures heat. Air chamber fully enclosed, ensuring safety from any fumes. Price only $5.45 complete. Canadian Tire Corporation Associate Store, I. H. Keefer, Proprietor, Water Street (opposite Market).

BOY'S BICYCLE OR MAN'S SMALL size Wheel. Telephone 7589.

REVERSIBLE GO-CART, MAROON, good condition, reasonable, 492 Sherbrooke.

BOY'S BICYCLE. 515 BOLIVAR, EVENings.

NEW CONDITION, ONE SAVAGE MOdel 99, 22 High-Power, with 410 Shotgun barrel, 220 factory loads. Write Box 94, Examiner.

LADIES' SUMMER DRESSES FINAL CLEARANCE $2.00 and $5.00
BLACK'S
GEORGE AT KING

TOMATOES, DELIVERED, OR BUY AT the House. Telephone 9446.

SEED WEED, $1.25 BUSHEL. JACK Nurse, Baillieboro

WALNUT STEEL BED, SPRING-FILLed Mattress and Springs, Buffet, 579 George Street.

NEW STUDIO COUCH, KITCHEN Table with marble top, Breakfast Nook with Table and High-back Benches. Apply 5-7 p.m., Rogers, 11 Fleming Place, Telephone 4391

PUMP GUN, MARLIN, 12 GAUGE, LIKE new, $60.00. Reg. H. Turner, 515 Water.

NEW STOVE. 45 PARK STREET S.

FOLDING GO-CART, REVERSIBLE. 30 George, Apartment 3.

MOFFAT 4-BURNER GAS RANGE; R.C.A. Radio 408 Belmont Avenue.

TOMATOES, $1.00 BUSHEL; CORN, 25c Dozen, delivered anywhere in City. 4091.

CONVERTIBLE STROLLER, COON Coat, size 18; 9-Tube Fada Radio. Telephone 6525.

QUICK OVEN. 55 HUNTER E. DIAL 8938.

WINE WINTER COAT, SIZE 14 YEARS. also Boy's Winter Coat, size 12 years. Dial 4364.

TRADE-IN CLEARANCE — 9-PIECE Solid Oak Dining-Room Suite, modern style, Studio Couch with Chair, good condition, Kitchen Cabinet with Porcelain top, Six-Piece Breakfast Suite, Two Cook Stoves, etc. Fine's Furniture Store, 186 Hunter Street.

NEW FACTORY-MADE CABIN TRAILer, equipped with Kitchen, Sink, and Refrigerator, etc.; sleeps 4; suitable to live in all year round, $750.00, or terms Corner Western Avenue and Lansdowne.

CONVERTIBLE GO-CART. TELEPHONE 6722

THREE LOADS OF GOOD GRAVEL, Can be had for Removal of same. Apply Coleman Bros., 447 George Street.

CABINET GRAMOPHONE, 127 REcords, 205 Aylmer.

GARAGE FOR SALE. APPLY TO Samuel G Baker, Lakefield, Ontario.

CLEANRITE, JAVEL AND STERILIZER by Gallon. 6 Aylmer. 5197.

RIPE TOMATOES. DIAL 5016. MAthews, Downer's Corners.

GENTLEMAN'S BICYCLE, PRACTIcally new, 657 Reid.

WICKER BABY CARRIAGE, CREAM Pram, Steel Crib. Telephone 9622

CLASSIFIED ADS BRING QUICK RESULTS

FOR SALE

4b Boats for Sale 4b

CANVAS-COVERED BOAT, NEWLY painted. Telephone 3489.

16-FT. CANVAS COVERED CANOE, 2 Paddles, 2 Lazy-backs, 1 Anchor, good condition. 4 Wallace Street, Burnham's Point

School Books for Sale

LARGE ASSORTMENT LOWER GRADE Text Books. 566 Gilmour.

FIRST FORM BOOKS. 85 AYLMER.

COLLEGIATE BOOKS, FIRST FORM. 56 Hunter East.

THIRD FORM ACADEMIC BOOKS. Telephone 4956.

FIRST FORM TEXT BOOKS. 337 Aylmer Street.

GRADE IX BOOKS. 219 BROCK

SECOND FORM HOUSEHOLD ARTS Books. 128 Maude

BUSINESS COLLEGE BOOKS FOR Sale. Telephone 3141, after 6.

COLLEGIATE BOOK, ALL FORMS 285 Reid.

COLLEGIATE BOOKS, FIRST, SECOND and Third Commercial. 3218.

SCHOOL BOOKS—GRADES IX, X, AND XI Academic Apply at 121 Brock Street, or Telephone 5357.

5 Dogs, Cats, Birds, Etc. 5

PURE-BRED ANGORA RABBIT, SENior and Junior Pair. 154 Burnham, Cobourg.

FOX KENNELS, HOLD 15 TO 20 CHICkens or extra good for Dog Houses. Four only left. 813 Water Street

PATTE'S PET REMEDIES, FLEA POWder, Worm Capsules, Tonic and Conditioner are sold at Pet Shop, Charlotte Street, and all good Drug Stores

7 Livestock and Poultry 7

500 WHITE ROCK PULLETS, 8 WEEKS old. Apply to R. Boate, Winonah Camp, 2 miles north Peterborough.

PULLETS, BARRED ROCK, 6 MONTHS. D. McCall, Curtis Brick Yard.

85 YOUNG BREEDING EWES WILL Sell all or part; also 16 Year-old Cattle. Frank Winter, Champlain Hotel, or Dave Deyell, Butcher Shop, Omemee.

BLACK PERCHERON GELDING, FOUR years old, broken and sound, weight seventeen hundred pounds. Jim Carroll, 31 ring 4, Omemee.

30 SUSSEX PULLETS H. DUNFORD, Trent River.

25 HEAVY COCKERELS, HATCHED April 1. Stan Exell, Alexandra Avenue.

TWO YOUNG COWS, DUE TO FRESHen. Telephone 6066.

YOUNG HOLSTEIN COW, MILKING, 2 years. 3053.

10 DURHAM YEAR-OLDS, 40 STOCK Calves, 20 Breeding Ewes, September 13 and 14. Come on those dates.—George A. McGowan, Havelock.

PIGS, SIX TO SEVEN WEEKS. DONald Lang, Fraserville.

Baby Chicks

FALL CHICKS, DAY-OLD BARRED Rocks and White Rock Chicks, available weekly during September, October and November. Place your order now for Fall and Spring delivery. Braund's Hatchery, Telephone 5771.

MIXED CHICKENS 35, BARRED Rocks and Hybrids. Telephone 3071.

7x Farmer's Needs and Supplies 7x

SILO RODS AND CLAMPS FOR 24-FT. Silo. E. A. Scott, Telephone 4007.

WANTED, GOOD USED SILO. TELEphone 7069.

EXPERT TRACTOR PLOWING AND Cultivating. Milkweed and Corn Scuffling a Specialty Telephone A. O'Halloran, 7781, or 319 McDonnel Street.

CASE TRACTOR, 10-20, A1 CONDItion, or Exchange for Young Stock. Harold J. Flood, Ennismore.

TRACTOR OUTFIT, CONSISTING OF 1 Tractor, 101 Super Massey-Harris, 4-Section Spring-tooth Harrows, Disc Plow. R. J Walsh, Hastings.

8 Real Estate 8

North, 6 Rms, Sewer, $500 down. $1,800
Bonaccord, 6 Rms, Brick, poss October 1st $3,000
Water, 7 Rms, could Duplex $3,200
East, 7 Rms, Cottage, 2 sets plbg. $3,500
Bolivar, 7 Rms, Brick, good repair $3,600
Homewood, 7 Rms, Brick, garage. $4,200
Rogers, 7 Rms, Brick, large lot.... $4,200
North, 5 Rms, Bung., like new .. $4,300
Stewart, 7 Rms, oak floors, chestnut trim, H.A heat, heavy wiring, 2 bathrooms, attached garage. Terms arranged $5,500
Several others to choose from.
J. A. GIBBS, 141 Hunter St. 3843.

$5,500—N., Five-Roomed Modern Brick Bungalow, Twelve Building Lots. Brooder House Room for Fifteen Hundred Hens, edge of City.
$3,500—E. Six-Roomed Modern Brick Bungalow, garden, Immediate possession.
$2,300—W., Six-Roomed Stucco, Large Lot. Immediate possession.
$3,800—S., Six-Roomed Modern Brick, with garage. Immediate possession.
$3,500—W., Duplex, good investment
M. STOREY REAL ESTATE
374½ George St Teelphone 6573.

200 ACRES OF LAND, LOT 10, CONcession 1, Dummer; Good Buildings, Stock and Dairy Farm; 40 Acres of Hardwood. John Delahaye, R. R. 1, Warsaw.

S., 2½-Storey 8 Room Brick, immediate possession, $600 down. Payments $20.00 month $1,800
S., 6 Room Modern Home, large Lot, close to C.G.E. Immediate possession. $3,500
W., 6 Room Modern Bungalow, in A1 condition $5,700
150-Acre Farm, really well built, on running creek; must be Sold to close Estate. Inquire.
O'TOOLE BROS.
Real Estate and Insurance.
184 Charlotte Street Phone 9447

Special—6-Room Bungalow Style Brick House, large Living-room with fireplace, Dining-Room and Sunroom off modern Kitchen and Breakfast Room, toilet and wash basin off Kitchen, Three nice Bedrooms and complete bathroom upstairs, clothes closets, oak floors up and down, full basement divided off, garage, nice lot with shrubbery all around. A real home, all in good condition Possession soon—$7,000. Terms.
6 Room Brick, water, light and gas, edge of City South, a good buy, $2,600
Number of Farms for Sale, all districts, One to Rent, Garage to Rent, George Street, near Sherbrooke Street. Vacant now.
P. E. RUTHERFORD
146 Hunter Street 3602

FOR SALE

8 Real Estate 8

WANTED TO BUY, FOR CASH, A Fairly New 5 to 6 Room Modern Bungalow. Must be reasonably priced State price, when writing. Possession as soon as possible. Write Box 88, Examiner.

9 Business Opportunities 9

TEA-ROOM, GOOD BUSINESS FOR Couple, in thriving town Must sell immediately. Write Box 73, Examiner.

10 Used Cars 10

1939 PONTIAC, GOOD CONDITION, radio and heater. Telephone 3173, after Six.

1935 PONTIAC SEDAN, REAL GOOD condition, reasonable, Trade acceptable. Terms if desired. Telephone 9091.

1940 FORD, 1939 STUDEBAKER DEluxe Champion, 1937 Hudson Terraplane Sedan, 1936 Chevrolet Coach, 1930 Chevrolet Roadster $100.00, 1931 Ford Cabriolet. R. Hopkins, Imperial Service Station, Lakefield, Telephone 124.

MODEL A FORD, GOOD TIRES. CALL between 6 and 7, 413 Bethune.

1935 PONTIAC SEDAN, EXCELLENT condition. 192 Rubidge

WILLYS SEDAN, $125; NEW BATTERY, new top, good tires. 380 Armstrong Drive.

BUICK COACH, GOOD CONDITION, perfect tires, $150.00. 110 Monaghan Road Apply Evenings.

1932 FOUR-CYLINDER PLYMOUTH Sedan, rubber, body and motor A1 condition Will Trade on Buick. Alf. Hudson, Telephone 65, Lakefield.

1935 FORD COACH, EXCELLENT RUBber perfect running order. After 6 p.m., 178 Aylmer.

PONTIAC SEDAN, GOOD CONDITION. Good tires. Dial 7363.

10a Used Trucks 10a

1935 WHITE TRUCK, 6 GOOD TIRES. Dump Platform, all in fair condition. Write to David Johnston, Box 393, Campbellford.

1937 DODGE PANEL TRUCK, FIRST-class condition 595 George.

TO RENT

11 Miscellaneous 11

SEWING MACHINES RENTED "SINger," 8425.

GARAGE, WEST-END. TELEPHONE 4787.

REMINGTON TYPEWRITER. EVENings, 116 Gladstone Avenue.

11x Apartments To Rent 11x

REDECORATED, MODERN, LOWER Heated Apartment, separate entrance, new Kitchen; also Private Bachelor Apartment, central. 7794.

FOUR-ROOM APARTMENT, HEATED, adults 700 Elcome Crescent.

TWO-ROOMED FURNISHED APARTment, newly decorated, Ground Floor, private entrance; 2 adults. 137 Lake Street.

UPPER 3-ROOM FLAT, UNHEATED, near Canadian General. Dial 6300.

11xx Houses To Rent 11xx

TWO SMALL HOUSES, PARLOR, BEDroom and Large Kitchen, with lights, water outside, ¼ mile North of City. Particulars, Telephone 8949.

12 Rooms 12

LARGE, FURNISHED, HEATED ROOM. Telephone 4281.

PARTLY FURNISHED BEDROOM 111 Rubidge, after 6.

LARGE FURNISHED ROOM, MODERN, and central; also garage. Dial 4548.

TWO BRIGHT ROOMS, UNFURNISHed. Immediate possession Telephone 7230.

FURNISHED ROOM, VICINITY MONAghan and Charlotte. Dial 4414.

THREE UNFURNISHED ROOMS. 634 Union.

TO RENT, FURNISHED BEDROOM and Bed-Sitting-Room, 4 minutes' walk North of C.G.E. gate, Wirte Box 76, Examiner.

TO RENT

12 Rooms 12

HEATED, FURNISHED BEDROOM; Two Gentlemen preferred. Dial 4247.

FIVE UNFURNISHED ROOMS, JUST outside of City. Joe Redmond, No. 8, Peterborough.

FURNISHED BEDROOM, ALL CONveniences. 220 Wolfe.

FURNISHED BEDROOM, WEST-END. Dial 7852

FURNISHED BEDROOM, ONE OR Two, central, 504 Rubidge, off McDonnel.

FURNISHED BEDROOM, ALL CONveniences, central. Dial 3175.

CLEAN BEDROOM, GENTLEMAN. 466 Sherbrooke Street.

ROOMS AND OVERNIGHT ACCOMmodation. Telephone 4885.

WANTED

15 Miscellaneous 15

SINGLE BED. TELEPHONE 7307.

GENTLEMAN DESIRES ROOM AND Board, near C.P.R. Station. Write Box 71, Examiner.

THREE OR FOUR ROOMED HEATED Apartment, by Couple. Dial 8346.

WANTED TO BUY, FARM, WITHIN five miles of City, Fifty Acres or more, with Good Buildings, or will Exchange for Modern City Bungalow. Write Box 85, Examiner.

WANTED TO BUY, A FAIR-SIZED LOT preferably in North or West end. Write Box 89, Examiner

TO RENT, SIX-ROOMED HOUSE, OPtion of Buying; permanent employee C.P.R.; three adults in family. Telephone 8758.

FOUR-ROOMED HEATED APARTMENT Unfurnished Write Box 87, Examiner.

LIGHT HOUSEKEEPING ROOM, FURnished, heated; central. Telephone 8839.

GIRL TO SHARE AN APARTMENT, central. Telephone 3935.

WANTED TO BUY, HOUSE, WITH garden, North-end; cash down payment Write Box 86, Examiner.

WANTED, THREE OR FOUR ROOMED Apartment for Middle-aged Lady; fairly close to Collegiate. State particulars to Box 84, Examiner.

WANTED — COUPE CAR MUST BE in good condition; good tires. 9918.

WANTED, OCTOBER 15, SMALL House or Duplex, young couple. Telephone 6209.

BOARDING ACCOMMODATION IN respectable home for Working Couple, between Outboard Marine and General Electric. Dial 4549, after 5

WANTED, IMMEDIATELY, 3 OR 4 Roomed Heated Apartment, Furnished or Unfurnished. Write Box 91, Examiner.

CASH FOR BEST USED CAR OFFERED. 1936-40. Dial 5074, Evenings.

TUXEDO, SIZE 38 OR 40 WRITE BOX 78, Examiner.

WOMAN, LIVING ALONE, WOULD Share her Comfortable Home with congenial Protestant people; vicinity Charlotte and Reid Write Box 75, Examiner.

WANTED, TO RENT, SMALL HOUSE or Apartment, in East City or central. 3057.

WANTED, OLD POSTAGE STAMP COLlections, Accumulations, Odd Lots. J. Pollard, Room 9, King George Hotel.

WANTED, LOWER APARTMENT, FIVE Rooms, heated, very central, two adults. Write Box 76, Examiner.

TWO HEATED ROOMS, CENTRAL, BY October 1st. 7889.

WANTED, IN EXCELLENT CONDItion, the following Rifles: Winchester or Savage-Hornet, Winchester or Savage 250-3,000, Winchester 30-30. 88 Lansdowne. Telephone 7679.

ELECTRIC REFRIGERATOR, CASH. Telephone 6431, Evenings.

LARGE WOODEN PACKING CASES. Elliott Stationery and Advertising Sales.

LIGHT HOUSEKEEPING ROOM, VIcinity of C.G. Write Box 93, Examiner.

BOARD AND ROOM, CENTRAL, PREferably Noon Meals out. Write Box 72, Examiner.

BOARD AND ROOM FOR LADY. Write Box 74, Examiner.

Classified Advertising Rates

ANNOUNCEMENTS

Birth — Engagement — Marriage — Death — Card of Thanks — Anniversary — First 50 words, 75c, each additional word 2c.

COMING EVENTS

20 words or less 50c first insertion. Over 20 words 2c per word extra per insertion, 10c less on second.

IN MEMORIAM

First 50 words 75c. each additional word 2c.

IMPORTANT

READ YOUR ADVERTISEMENT THE FIRST DAY IT APPEARS THE EXAMINER WILL NOT BE RESPONSIBLE FOR MORE THAN ONE INCORRECT INSERTION.

Cash With Order or Paid on Day of First Insertion

No of Words	Number of Consecutive Insertions 1	2	3	4	5	Monthly
5	35c	35c	35c	35c	38c	1.25
6	35c	35c	35c	36c	45c	1.50
7	35c	35c	35c	42c	53c	1.75
8	35c	35c	36c	48c	60c	2.00
9	35c	35c	41c	54c	68c	2.25
10	35c	35c	45c	60c	75c	2.50

All advertisements 1½c per word per insertion, minimum charge 35c per insertion under 25 words.

CHARGE RATES

IF AD IS PAID WITHIN 5 DAYS OF FIRST INSERTION AD IS CHARGED AT RATE OF 2c PER WORD.

IF AD IS NOT PAID WITHIN 5 DAYS OF FIRST INSERTION AD IS CHARGED AT RATE OF 2½c PER WORD.

BOX NO. 10c EXTRA.

EACH INITIAL, SIGN, GROUP OF FIGURES AND ABBREVIATIONS COUNTS AS ONE WORD.

LEGAL, MUNICIPAL, GOVERNMENT AUCTION SALES

First insertion per agate line 12c.
Repeat insertions 6c.

WANTED

15 Miscellaneous 15

WANTED, TO BUY, PAIR CHILD'S White Goloshes. Telephone 6609.

KALEDON MANOR, WATER STREET—Reservations now being made for September and Winter months Adults only

STOVES, FURNITURE HUDSON Telephone 65 Lakefield

STOVES AND FURNITURE WANTED Telephone 4115. Nights 6294.

HIGHEST PRICES PAID FOR RAGS. Paper Iron and Metals J Burfield Dial 8368

POULTRY AND FEATHER TICKS PAY Highest Prices. M. Gishman. Dial 8298

LIVE POULTRY WANTED — MARKET Prices A Lantin Telephone 6297

IRON RAGS, FEATHERS PAPER Petersiel, Bethune and Hunter Telephone 9403

LIVE POULTRY — PAY HIGHEST Prices Florence, 6823 560 Homewood

LIVE POULTRY—MARKET PRICE M Katz 6906 192 Aylmer

18 Help Wanted, Female 18

GIRL OR YOUNG WOMAN FOR PART time Store Work; Bookkeeping experience preferred. Write Box 92, Examiner.

GIRLS OR WOMEN FOR LIGHT WORK in Pharmaceutical and Food Plant; good working conditions Apply Selective Service, Barrie Building, Peterborough, Ont. O-139.

FOR OLD PEOPLE'S HOME, AN EXperienced Cook; good wages. Apply Selective Service Office, Peterborough. O-145.

GIRL TO DO HOUSEWORK ALL DAY or Half-day, for Two Adults; sleep out. Write Box 81, Examiner.

CLERK FOR GROCERY STORE. State age and experience Apply in writing to Selective Service, Barrie Building. O-142.

WOMAN FOR LIGHT HOUSEWORK; sleep in, or out; good home. Telephone 4937.

GIRL OR WOMAN FOR LIGHT HOUSEwork. Telephone 7558 616 Homewood.

GIRL OR WOMAN TO DO LIGHT Housework. Telephone 7351.

19 Help Wanted, Male 19

WANTED —TEMPORARY CARETAKer, probably for duration of War, for Collegiate and Vocational School. Good wages plus cost of living bonus Applicants to state age, qualifications, experience, etc., with references. Written applications will be received up to and including September 15th. Must be of age not subject to military service. Selective Service, Barrie Building O-143.

MEN WANTED IMMEDIATELY BY Pharmaceutical and Food Plant. Steady work with opportunity for advancement. Excellent working conditions. Must be of age not subject to military service. Apply Selective Service Office, Barrie Building, Peterborough. O-140.

WANTED — BOY, 14 YEARS, AFTER School and Saturdays. Apply to Manager Stedman 5c to $1.00 Stores, 182 Charlotte Street, with references.

EXCELLENT OPPORTUNITY AVAILable for Systems Man in good organization—the leader in its field. Must have experience in System Selling, Office Equipment Business, Accounting or Methods and Procedure. Age 30 to 45. Apply nearest Employment and Selective Service Office. Refer to C.R. 103

DAIRYMAN FOR PETERBOROUGH, capable of taking full charge Pasteurizing and Processing Milk, etc. Experience not absolutely necessary. Permanent position; good wages. Apply Employment and Selective Service Office, Barrie Building O-131.

19a Instruction 19a

HOME SEWING COURSE—EIGHT EASY Constructive Lessons, Day and Evening Classes For enrolment, Dial "Singer" 8425.

19x Agents Wanted 19x

EARN EXTRA CASH
Make More Money Easily. Just Show our beautiful Canadian made Christmas Cards to your friends in spare time They sell on sight. Many assortments. Beautiful free album showing Personal Cards 18 for $1.00 and up Sample book showing Military and Naval Crest Cards. Liberal commission Write to-day for unusual sample offer. The G. A. Montgomery Co, 64AJ Wellington West, Toronto, Ont

20 Employment Wanted 20

PLAIN SEWING AND MENDING. TELEphone 7411, Evenings

MAN DESIRES WORK ON FARM; House supplied. Available October 1. Write Box 82, Examiner.

EXPERIENCED MARRIED MAN DEsires Work on Farm. Telephone 3832.

21 Boarders Wanted 21

GENTLEMAN BOARDER. 491 AYLmer.

ROOM AND BOARD FOR TWO GIRLS or Young Couple. Telephone 8319.

TWO GIRL BOARDERS, CENTRAL. 552 Stewart.

GIRLS OR MEN BOARDERS. TELEphone 4314.

BOARD AND ROOM. 342 CHARLOTTE.

BOARDERS WANTED, NEAR C.G.E 466 Patterson.

BOARDERS, ALL CONVENIENCES, Couple preferred. 118 Lansdowne Avenue

TWO GIRLS TO ROOM AND BOARD; all conveniences. Telephone 9689. 375 Rogers.

WHY BURN COAL THIS WINTER — Make Reservations and stay at the Kaledan, 813 Water Street. Be warm and comfortable, with good Home-cooked Meals. Adults only.

GENTLEMEN BOARDERS TELEphone 8686.

WHO CAN DO IT

22b Painters & Decorators 22b

EFFICIENT SMART STYLING for HOME DECORATION
Interior and Exterior
"Elastica Quality Goods"
HAROLD COLEMAN
Telephone 9922 336 George Street

COLEMAN BROS — "THE HOME OF Decorating" Established 1906 Telephone 4485 North of Brock Street.

WHO CAN DO IT

22f Miscellaneous 22f

NOW IS THE TIME TO HAVE YOUR Doors and Windows Caulked. Dial S. Currie, 3205.

HOUSES AND CELLARS WHITENED 634 Union

BRICK CEMENT WORK, STUCCOING and Brick Painting 217½ Charlotte Street. Telephone 9636

DUSTLESS FLOOR SANDING FLOORS Laid and Refinished Decorating William Higgins Dial 8887

22h Carpentering 22h

EXPERIENCED CARPENTER 6225.

25x Dressmaking 25x

DRESSMAKING, TAILORING, ALTERations. Telephone 4936 593 Harvey

LOST

BLACK WALLET, AT RYE'S PAVILION. Telephone 5267.

CARDBOARD BOX, CONTAINING Shoes and Clothing, August 30th, en route Lake, Park, Patterson. Telephone 5656.

MUSIC CASE AND MUSIC, VICINITY of Chemong Pavilion. Telephone 3839 immediately.

SATURDAY, BANK ENVELOPE, WITH Money Reward Call 7337.

TRICYCLE, RED WITH WHITE TRIM, bright red seat. Reward. Telephone 7437.

TUESDAY AFTERNOON, WORKING School Boy's Bicycle, corner Simcoe Street, C.C.M. Rambler. $3.00 reward for information. Telephone 6211 or 198 Edinburgh Street.

WEDNESDAY NIGHT, WHITE RUNning Boots, at Ashburnham Bowl, containing Westclox Ball Stockings. Telephone 6828.

BARBER'S MANUAL BOOK, GEORGE Street. Leave 162 Charlotte Street. Reward.

STRAYED, DARK YEAR AND HALF-old Heifer Ira Gardiner, Lakefield Highway

FOUND

STRAY DOG, 87 LEAHY'S LANE. OWNer may have by paying advertisement and keep.

LOANS

LOANS
For Men & Women With Jobs
NO ENDORSERS NEEDED

Cash Loan You Get	Choose a monthly payment plan 4 Payments	6 Payments	10 Payments	12 Payments	15 Payments
$25	$ 6.57	$ 4.46	$ 2.78	$ 2.36	
50 ..	13.13	8.93	5.57	4.73	
75	19.70	13.39	8.35	7.09	
100 ...	26.26	17.85	11.13	9.46	$ 7.78
125	32.83	22.32	13.92	11.82	9.73
150	39.39	26.78	16.70	14.18	11.67
200	52.52	35.71	22.27	18.91	15.57
300	78.79	53.56	33.40	28.37	23.35
500	131.31	89.26	55.66	47.28	38.91

Short of cash? Borrow at Household quickly and privately Just tell us how much you need and choose a convenient payment plan No endorsers needed No credit inquiries made of friends or relatives Payments include charges at rate of 2% monthly as authorized by the Small Loans Act, 1939. You pay nothing more.

Household Finance
Corporation of Canada
Established in Canada 1928
Second Floor Lansfield Block
177 Charlotte St (Opp Loblaws)
M E Holt Manager Phone 5841

Loans-$20 to $1,000

—WITH OR WITHOUT CO-SIGNERS
—STRICTLY CONFIDENTIAL
—PERSONAL OR BUSINESS
—QUICK FRIENDLY SERVICE
—WIDE CHOICE OF REPAYMENT PLANS.

CAMPBELL
FINANCE CORPORATION LIMITED
Subsidiary of Industrial Acceptance Corporation Ltd
169 Charlotte Street
(Above A & P Store) Phone 3520

Paint or Paper, Plant or Plaster, Finds Its Master— THE WANT ADS

IMPORTANT CALLS

Police	3535
Fire Dept.	5711
Nicholls Hospital	4691
St. Joseph's Hospital	3561
Examiner	4641

PROFESSIONAL

44 Lawyers 44

PECK KERR & McELDERRY — Barristers, Solicitors, Money to Loan, Offices 415-417 Water Street Telephone 4681 E A Peck, K.C., F D Kerr, K.C., V J McElderry, K.C., Walter H Howell.

JACOB LOW — Barrister etc Mortgage Loans Suite 1-2 435 George Street (over Toronto Savings and Loan Co.) Telephone 7423, Nights 6214

ELLIOTT PHILP & CHANDLER— Barristers, etc Money to Loan Office Kresge Building Telephone 6675 A L Elliott, K.C. M.P.P., W R Philp, B.A., R J Chandler B.A

P D SCOLLARD — Barrister, Solicitor Bank of Toronto Building Telephone 9939

JOHN A BRADSHAW — Barrister and Solicitor 360 Water Telephone 9884

Chiropractors

M. C GOODWIN, CHIROPRACTOR and Drugless Therapist 108 Barrie Building, 312 George Telephone 8795 and 5865

AUCTION SALES

ANOTHER BIG FURNITURE SALE — Miles' Auction Room, Wednesday, September 15. — J. H. Miles, Auctioneer.

FARM, FARM STOCK, AND IMPLEments — Mr. Stanley Northey, Lot 30, Concession 13, Township Smith, Thursday, September 30: 35 Head Milk Cows and Young Cattle, 30 Pigs Horses, 500 Bushels Oats, House and Barn, etc.—J. H. Miles, Auctioneer.

STOCK SALE — MR. HUGH LITTLE, Lot 23, Concession 3, Township Dummer, Thursday, October 7: 50 Head Durham Milk Cows, and Young Cattle, Horses, Wood, other articles. —J. H. Miles, Auctioneer.

FARM STOCK AND IMPLEMENTS — Mr. James Beatty, Township Smith, near Selwyn, Tuesday, September 28, 1 p.m.: 25 Head Milk Cows and Young Cattle, 3 Good Horses, Full Line Implements.—J. H. Miles, Auctioneer.

FURNITURE SALE, CONTENTS 7-Roomed House, Mrs Joe Lemay, Strickland Street, Lakefield, Wednesday, September 29, including: Drophead Singer Sewing Machine, Dining Suite, Beautiful Chesterfield Suite, Wardrobe, Library Table, Garden Tools, Dishes, etc.— J. H. Miles, Auctioneer

GIVING UP FARMING — AUCTION Sale of Farm Stock and Implements, the property of Keith Bradley, Pontypool, Lot 17, Concession 10, Clarke, one mile East of McCrea's Church, Tuesday, September 21, 1943—Cattle: Hereford Cow 7 years, due February 27th; Ayrshire 3 years, due March 1st; Hereford 7 years, due March 14th; Ayrshire 4 years, due March 15th; Shorthorn 5 years, due March 29th; Ayrshire 7 years, due May 16th; 3 Herefords 1 year old, 6 Hereford Spring Calves. Swine: 1 Sow, due November 14th; 4 Chunks. Horses: Black Clyde Gelding, 4 years 30 Hens. Fodder: 5 Tons Alfalfa and Timothy Hay. Implements: Allis-Chalmers B. Tractor on rubber, nearly new; F. & W. Binder, 7 feet; F. & W. Mower, 5 feet; Cockshutt 13-Disc Drill; M.-H. 11-Hoe Drill; 3-Section Spring-tooth Harrows; 14- Plate Disc with Fore Truck; 2 Sets 4-Section Drag Harrows; Oliver 2-Furrow Tractor Plow; Crown Gang Plow; 2 Oliver Gang Plows; Fleury Gang Plow; 1 Nisco Spreader; Fleury Single Plow; I.H.C. Single Plow; I.H.C. Manure Spreader; M.-H. Cutting Box; M.-H. Turnip Drill; Set Renfrew Scales, M.-H 6-Horse Gas Engine; Root Pulper; Sprayer; Spring - tooth Scuffler; Moulding Scuffler, Wagon; Rubber-tired Top Buggy; Cutter; Garden Seeder; Set Toboggan Sleighs; New Incubator, 150-egg; Renfrew Separator, 650 lbs.; Lawn Mower; Forks; Hoes; Chains; Shovels, etc.; Renfrew Cook-Rite Range, Coal Oil Heaters, Wood Heater; One Cockshutt Fertilizer Disc Drill. Terms: Cash. Sale at 1:00 p.m.—Ed. Youngman, Clerk; Ted Jackson, Auctioneer.

MR. JAMES BUTTERS, RESIDING 1½ miles South-west of Harwood, Hamilton Township, will Sell, on Thursday, September 16th, at 12 p.m., his Horses, Milch Cows, Stockers and Feeders, Hogs, Sheep, 400 White Leghorn Pullets, New Tractor and Plow, New Electric Grinder, Farm Machinery, Hay, Grain, Lumber, and Household Furniture No reserve, as the Farm is Sold. Terms: Cash. — J. A. Noble, Auctioneer, Cobourg, Ontario.

THE FICKLE MALE

The male wren abandons its mate if a new nest does not please him.

ROOM AND BOARD —By Gene Ahern

SCOTT'S SCRAP BOOK —By J. R. Scott

COPYRIGHT, 1943, KING FEATURES SYNDICATE, Inc. WORLD RIGHTS RESERVED.

Home Service

Prepare Now for Your Garden Next Year

PREPARE THE SOIL WELL

Nothing lifts the spirits so as does the sight of bright, lovely flowers growing around your home. True, it may be too late in the year to plant flowers, but prepare now for next year and get your ground ready.

Decide now what you want. You might want to flank your steps with bush roses. Polyanthus are beautiful and hardy and bloom for you all summer long—in orange-scarlet, pink or white.

Though you can grow many roses from cuttings, those propagated by budding do better, particularly the two-year field grown."

A veritable little Eden so easily created! Our 32-page booklet tells how to prepare soil, fertilize, for a thriving garden. Gives directions for making a rich green lawn, for growing trees, shrubs, bulbs, annuals, perennials, vines, herbs.

For your copy of booklet "Preparing Your Garden For Next Year" send 15 cents in coin or stamps to the Home Service Department of the Peterborough Examiner. Be sure to write your name, address and name of booklet plainly.

Hastings News

Dr .Gudgel and party from Buffalo, New York, have left for their home after spending two weeks vacation at Old Orchard Beach.

Gerald Metcalfe, R.C.A.F., Toronto, spent a two weeks' furlough with his parents, Mr. and Mrs. A. E. Metcalfe.

Mrs. V. Faux is spending a few days with his daughter, Mrs. Paul Bailey and Mr. Bailey of Trenton.

Mr. and Mrs. W. Tate, of Belleville, and Mr. and Mrs. Jack Cruikshanks attended the funeral of the late Mrs. Park (Ruth Cruikshanks) of Peterborough.

Jack Elmhurst, Jack Crowley, Everrette Brown and Alf. Forde have left on the harvest excursion for the west.

Mr. and Mrs. Gordon Johnston were guests on Sunday with Mr. and Mrs. Marcus Curle, Campbellford.

Mrs. L. E. Stinson has returned home after spending a week with her daughter, Mrs. W. Wilson and Mr. Wilson of Campbellford.

Mrs. Cecil Johnston and sons, Jackie and Jimmie, have returned to their home in Hamilton after spending the past two weeks with Mrs. J. E. Oliver.

Mr. and Mrs. Learl Humphries, Maurine and Paul, Mrs. A. Waters and Mrs. Scott have gone to Ottawa to spend holidays with friends and relatives.

No More Loafers

FORT ERIE, Sept. 9—(CP)—Fort Erie is no place for loafers these days. R.C.M.P. officers have begun a drive to round up all men falling into that category in the light of selective service regulations. They are also doing a systematic check on men seeking to evade call-up regulations.

BARCLAY ON BRIDGE

WRITTEN FOR THE EXAMINER

By SHEPARD BARCLAY

"The Authority on Authorities"

DON'T BE A PESSIMIST

SO LONG as there is a chance, though very remote, to make his contract, almost any declarer will try for it. You don't see that same spirit on the defense, however. Often a fair player will give up the ghost by merely reckoning that it is virtually impossible for his partner to hold the one card which would be required for him to set the contract, and so will not play him for it.

	♠ 7 ♥ K J ♦ 10 9 7 6 3 ♣ A 7 6 5	
♠ 10 9 6 ♥ A Q ♦ K Q J 5 ♣ K 9 8 2	N W E S	♠ A K 8 4 3 2 ♥ 10 4 ♦ 8 4 ♣ Q J 3
	♠ Q J 5 ♥ 9 8 7 6 5 3 2 ♦ A ♣ 10 4	

(Dealer: North. North-South vulnerable.)

North	East	South	West
Pass	1 ♠	2 ♥	2 NT
3 ♦	3 ♠	Pass	4 ♠

North and South had a terrific squabble after this deal was over really the kind which you never should see at a table where people are playing bridge, a game meant to produce pleasure for the participants.

South opened by laying down his diamond A, and then switched to his heart 6. The declarer reckoned that the K was surely under his tenace in view of South's bid. So he put in the Q and the K won for North. Back came a diamond, which South ruffed with the spade 5. That made three tricks for the defense, but it also constituted all but one that the pair got, as South then led to the heart A. Two high spades dropped the Q and J, and a club was given up at the end for down one.

If South, when in on the third trick after his diamond ruff, had led a club, North could have won with the A and returned another diamond. If East ruffed high, he would have built a trump trick for South, setting the contract two tricks.

In the argument, South said he thought it much more likely that North could ruff a second heart than that North could hold the club A. But North must have had something in high cards for his diamond bid, and a singleton heart K hardly would have been sufficient, according to North, who maintained South should have counted him for the club A.

* * *

Tomorrow's Problem

	♠ 8 2 ♥ K 6 5 4 ♦ J 3 ♣ J 10 9 6 3	
♠ K Q ♥ 10 7 3 2 ♦ A 9 7 5 ♣ Q 7 4	N W E S	♠ A J 10 9 5 3 ♥ 9 8 ♦ Q 6 2 ♣ 8 2
	♠ 7 6 4 ♥ A Q J ♦ K 10 8 4 ♣ A K 5	

(Dealer: West. Neither side vulnerable.)

If there are three passes to South on this deal, how would you bid if you were trying desperately to score a game where none had been dealt?

Distributed by King Features Syndicate, Inc.

DAILY CROSSWORD

ACROSS
1. Wild ox
4. Constellation
7. Quickly
9. Foot lever
12. Strong wagon
13. Summon forth
14. Unfasten
15. Ireland (poet.)
16. Untidy
18. Drift
19. Rails
21. Organ of hearing
24. Music note
25. Wicked
29. Side of anything
31. Apart
32. Bark of mulberry
33. Advertisement
34. Joined
35. Distinct
38. Forbidden
41. Harmonized
45. Precious stone
46. Valley
47. City (Ger.)
49. Semblance
50. Issue
51. Sprites
52. Compass point (abbr.)
53. Golf mound

DOWN
1. Measures of length
2. Over
3. Part of a lock
4. Mimic
5. Turns back
6. Worship
7. Astringent
8. Corn-bread
10. Related
11. Furnish
17. Part of an egg
18. Tantalum (sym.)
20. Radium (sym.)
21. Newt
22. A wing
23. Knock
26. Vigor
27. Fish
28. Permit
30. "The little Corsican"
31. Mine entrance
33. River in Latvia
36. Behold
37. Little lump
38. Digits
39. Projection of a church
40. Sew loosely
42. Artless
43. Otherwise
44. English rivers
48. Compass point (abbr.)
49. Obtain

Yesterday's Answer

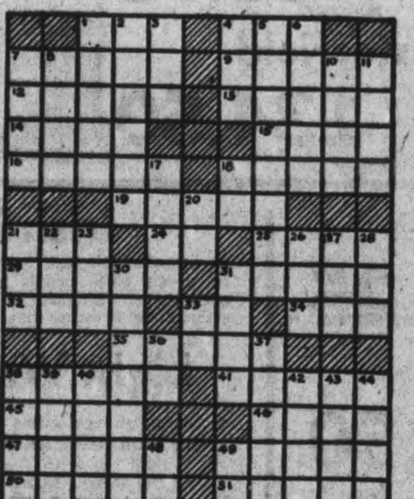

9-9

CRYPTOQUOTE—A cryptogram quotation

KRLISZLNJ IA AQWQSJ KMMT KT E CISJ QTJAQM WGKLR WGZL OLIBMJXRJ —NKNJSL

Yesterday's Cryptoquote: HE WHO DISCUSSES IS IN THE RIGHT, HE WHO DISPUTES IS IN THE WRONG—DERULHIERES.

Distributed by King Features Syndicate, Inc.

TERRY AND THE PIRATES —By Milton Caniff

LI'L ABNER —By Al Capp

HENRY —By Carl Anderson

DONALD DUCK —By Walt Disney

BLONDIE

MUGGS AND SKEETER —By Wally Bishop

BRICK BRADFORD —By William Ritt and Clarence Gray

TILLIE THE TOILER —By Russ Westover

Canadians Attend Mass In Sicily

Honorary Captain J. S. Mullaney of Lethbridge, Alta., shown conducting open-air mass for men of Roman Catholic faith during the Sicilian campaign. These Canadian soldiers, among the best fighters on the Allied side, are devout Catholics.

TRACKING RESIGNERS

LONDON — (CP). — Ernest Bevin, Minister of Labor, tightening up manpower regulations, has ruled that henceforth every worker, male or female, who leaves a job must be reported to the ministry by the employer.

WOMEN SET PRECEDENT

NAIROBI, Kenya Colony (CP). — No woman had ever sat as a member of a Chamber of Commerce in East Africa until recently two feminine represenatives of footwear and frock businesses began attending meetings.

SERVICE NUTRITION

The average soldier or sailor eats about five and one half pounds of food daily.

Pickets Block Workers At Windsor Plant

WINDSOR, Ont. Sept. 9 (CP)—J. H. Barth, secretary-treasurer of the Gotfredson, Limited, war plant here, estimated Wednesday that one third of the Company employees were "on the job."

Some workers, he said, were kept away by pickets who paraded before the plant, which employs approximately 1,000 persons.

An unestimated number yesterday failed to return to work after the holiday week-end in protest against the dismissal of Aullay Miller, chairman of the United Automobile Workers of America (C.I.O.) Union Committee in the plant.

Union officials today said telegrams were sent to Premier Drew of Ontario and Hon. Charles Daley, Provincial Labor Minister, asking them to intervene in the dispute.

Company officials said pickets paraded before the plant stopping some men who reported shortly before 7 a.m.

Some Production

"We are operating," said Mr. Barth, "and the plant is open to any employee who wants to work."

Union officials, on the other hand, said Company plants were not operating.

Employees refused to work yesterday when it became known that Miller had been dismissed. A large number of the men congregated in front of the plant after the work stoppage and a spokesman for the group said they were not going back to work until the dispute was settled.

Company officials said Miller was fired "for a cause."

Last Friday, a number of employees walked off their jobs after Miller refused to accept a swing job shift. The plant remained closed Saturday to give workers a longer Labor Day holiday.

They were scheduled to start back again Tuesday morning.

Where To Now?

LONDON, Sept. 9 (CP).—The German radio reported today that there are "indications" that the U.S. 7th Army stationed in the Mediterranean area has gone to sea.

"News of the beginning of landing operations is not yet available," said the broadcast recorded by The Associated Press.

The 7th Army participated in the conquest of Sicily.

Under His Nose

INDIANAPOLIS, Sept. 9—(AP).—The J. D. Adams Manufacturing Company, badly in need of a small quantity of rare steel, asked the United States War Production Board's help in what, it was feared, would be a country-wide canvass. Consulting its inventory listings, the local W.P.G. office located the steel in a jiffy—in a plant across the street from Adams."

Hitler Orders Reorganization

LONDON, Sept. 9 — (CP). — Hitler has ordered a complete reorganization of Germany's bomb-hampered war production, the German Radio reported today in a broadcast of a decree dated September 2.

Wider powers were given Albert Speer, Minister for Armament and Production, who was placed in charge of all Nazi war production.

To Economics Minister Dr. Walther Funk was delegated the responsibility for "the general trend of economic policy, for supply of the civilian population, for currency problems, for foreign trade and for financing German economy and the economy of protectorates."

Funk was called into the central planning committee.

"War events have made necessary further concentration regarding organization and management of German war economies," said the broadcast, recorded by The Associated Press.

The radio said the powers of Marshal Goering and Foreign Minister von Ribbentrop were not infringed by the new arrangement.

Fleet Seeks Safety Moves To Pola Port

ALLIED HEADQUARTERS, North Africa, Sept. 9 (AP).— It was learned to-day the Italian navy has abandoned Toranto on the inner heel of teh Italian boot, as a naval base.

Warships recently steamed out of the much-bombed port and proceeded to Pola, apparently for safekeeping. Pola is on the western coast of the Adriatic south of Trieste and is about the farthest Italian port from present areas of war activity.

The other main part of the Italian navy still is at La Spezia as far as is known here. La Spezia is in northwestern Italy, some 60 miles southeast of Genoa.

Gen. Marshall Provides War Survey

By DEWITT MACKENZIE
Associated Press War Analyst

The report by Gen. George Marshall, United States chief-of-staff, on the progress of the war is one of the finest military surveys produced since the world conflict started—a great accounting by a great soldier—and certainly falls within the class of "required reading."

The general gives a graphic summary of the war period between July 1, 1941, and June 30 of this year. It's shorn of unusual military terms and is wholly understandable to all.

The chief-of-staff's story is the record of Allied progress from the depths of peril to the present time of absolute assurance of victory. He doesn't attempt to predict when the war will be over; he doesn't say it will be short, and he doesn't say it will be long.

Victory Certain

"The end is not yet clearly in sight, but victory is certain," he states with calm optimism.

That's encouraging enough for anybody. The thing a lot of folk will like about it is that the general doesn't deem it necessary to bludgeon the public by threatening that the war is going to last forever and a day. There are a lot of self-designated psychologists who think the only way to give people determination to carry on is to frighten them by predicting a long war.

Gen. Marshall doesn't specifically mention the "second front" which Moscow is demanding. He does say, however, that the Anglo-American aerial offensive against the European continent "gives promise of being a decisive factor in the ultimate destruction of the German citadel." We know, of course, that an invasion of western Europe is projected by the Allies, and we also know that the way must be thoroughly prepared by bombardment from the air. It's logical to assume that the invasion will come when the bombing has sufficiently reduced German strength.

In this connection it's interesting to note that the Washington Star the first of this week disclosed on what it termed the highest authority that Gen. Marshall will be commander-in-chief of any Allied invasion of the continent across the English Channel.

Safety Committee Makes Four Awards

MARMORA, Sept. 9 (ENS). — The monthly meeting of the Deloro Safety Committee was held in the Electric Shop on Tuesday afternoon under presidency of R. A. Elliott.

G. Brooks reported that 12 suggestions had been received during the past month G. H. Rennie for the Competitive Committee mentioned that four of these had been given an award, and also that the Engineering Division had been awarded the star. W. L. Rigg gave the report of the Inspection Committee. S. Barnett was appointed floating member for September. In the absence of J. A. Rice the report of the Health and Investigation Committee was not given. H. O. Loveless gave the statement of the benevolent relief funds, and J. H. Hemphill reported for the Publicity Committee.

BBC SCHOOL

The BBC has started broadcasting English lessons to Europe in preparation for the invasion, and to prepare Europeans for co-operation in the period of reconstruction.

Officer Gets Tired

LOS ANGELES, Sept. 9—(AP).—Officer George Wood gave a traffic ticket to a jaywalker. Other curious pedestrians strolled over and a motorist doubleparked to look on. So Wood gave them tickets, too. After writing 17 he quit and said he'd be back next day to finish up.

Relieved Stomach Misery, Backache and Dizzy Spells For This Grateful Man

Says Syntona Gave First Real Results After Year of Suffering. Limbs, Joints Ached, Sleep Broken. Tired, Rundown. "Feel Fine Now," He Says.

MR. JOHN MOOTE

"In the past year I had no end of trouble with stomach and kidney disorders," said Mr. John Moote, 443 Ferguson Avenue North, Hamilton, Ontario, recently:

"I suffered with gas pains, bloated feeling and indigestion after almost every meal. Sour acid risings came up in my throat. I was subject to dizzy, billous spells and my nerves were tense; I couldn't sleep well, and I felt fatigued and rundown. I had to rise at night to relieve my kidneys. My back was aching all the time. It often got sore and lame and hurt when I stooped over. More recently I began to have aches and pains all through my limbs, joints and muscles.

"After taking various things without any benefit, I read in the paper about Syntona and decided to try it. Even before I finished the first bottle I felt definitely better. Now I have come to tell you how this medicine has helped me. I am enjoying my meals again and I don't have that gas, sour acid risings, and indigestion. The dizziness and billous spells haven't troubled me lately and I sleep soundly at night. That tired, fatigued feeling has gone. Syntona also helped my kidneys. I don't have to get up nights as I used to and the backache and other aches and pains have practically all gone away. I am certainly pleased and I recommend Syntona to anyone suffering as I did."

It is made from the pure liquid extracts of 12 of Nature's Finest Herbs and Roots. It acts on stomach, kidney, liver and bowels.... aids in the elimination of excess acids and poisonous waste matter, and promotes better assimilation of food for increased strength and energy.

Syntona is sold and recommended in Peterborough at Elliott's Drug Store.—(Advt.)

THE CANADIAN DEPARTMENT STORES LIMITED

FRIDAY and SATURDAY at the C.D.S.

STORE HOURS —9 A.M. TO 6.00 P.M.
WEDNESDAY, 9 A.M. TO 12.30 NOON

Cardigan Sweaters For Fall Wear

Popular V-neck style, knit of all-wool yarn in a heather mixture, medium weight with snug fitting cuffs, two pockets. You'll find many uses for this dressy coat. Sizes 36 to 42. Each 2.95

Work Shirts

"SECONDS"

Here's the Work Shirt for service. They're seconds, but it is so slight that it won't harm the wear of this serviceable shirt. Made of durable cotton covert cloth and chambray. Assorted shades. Sizes 14½ to 17. Each .... .98

Work Pants

A sturdy work pant that fits you for the rigorous tasks of mill and factory, yet permits your to be neatly dressed. Made of strong blue cotton drill and is cut roomy enough to give you lots of working comfort. Sizes 30 to 44. Pair 1.98

—Main Floor, C.D.S.

Men's Three Piece Suits

You can consider yourself right in fashion when you wear this suit. Cotton and wool tweeds and worsted. Neatly cut in single breasted style for the young and semi-stout man. In smart fall shades of green, brown and blues. You'll find it a dependable, average suit with a fair share of looks and wearability. Sizes 35 to 44. 3-pc. suit 19.95

Men's Smart Hats For Fall

Yes, sir! It's a man's fur felt "snap brim" with creased crown. Finished with smart ribbon band and bow. Just the type of hat to wear with your new fall outfit. Shades of grey, green, brown and blue. Sizes 6¾ to 7⅝. Each 2.25

Men's Fancy Socks

Pleasing diamond patterns from yarns of cotton and wool mixture. Tops are finely ribbed, heels and toes are sturdy cotton yarns. Shades of blue, grey, brown. Sizes 10 to 12. Pair .... .47

—Main Floor, C.D.S.

A NEW SLIP FOR YOUR FALL WARDROBE

A wide assortment of rayon satin or rayon crepes, tailored or lace trim, some are slightly imperfects of better quality slips. You really have to see these slips to know what a fine buy they are. Shades of tearose and white. Sizes 32 to 42 in group. Each 1.69

SMART MILLINERY FOR FALL WEAR

A large assortment of new fall hats in a wide range of fur and wool felt, styled with veil, feather and ribbon trims. Climax your tailored suit or classic casuals with these smart hats for fall wear. Shades of black, brown, green, navy and moss leaf. Each .... 2.98 to 5.98

WOMEN'S FALL HOUSE FROCKS

The dress that's "right" for any hour of your busy day around the house. Pretty enough to wear when friends drop in to visit. Gaily figured in a fine quality print, shirtmaker style in stripes, polka dot and figured. Sizes 32 to 48. Each..... 1.98

—Second Floor, C.D.S.

Clearance Women's Shoes

A broken range of women's fall shoes, that will tone in with any wardrobe. In suedes and leathers, styled in pump or ties with cuban and high heels. In fall shades of black and brown. Widths A and C fittings. Sizes 4 to 8 in lot. Reg. 4.00 and 5.00. Special. Pair.. ..... 2.98

—Main Floor, C.D.S.

DAINTY NECKWEAR For Your New Fall Frock

Practical charmers to rejuvenate your dark frocks. Collars and collar and cuff sets, jabots, gilets and dickies. Whites in cotton pique, point-de-esprit, lace, organdy and rayon sheers. Styled with square, round and V necklines. Each or set .... 1.50 and 1.98

Women's Washable Gloves

In doeskin, Pigtex Capeskin (sheepskin) fabrics. Dressy doeskin pull-ons in white or chamois color, with half-pique sewn seams, bolton thumbs. Practical capeskin "pigtex" pull-ons in white and natural shades. You'll need a pair of each for Fall occasions. Sizes 6 to 8 in lot. Pair 1.49

—Main Floor, C.D.S.

HOUSEHOLD NEEDS for FALL

6-Piece Dining Room Suite

Without giving a crowded look to small rooms, this beautiful walnut finished suite for smaller homes still strikes a note of sturdiness and sound construction. Chairs upholstered in durable red leatherette. Suite consists of buffet, table with jack-knife leaf and four chairs 83.75

3-Piece Sectional Chesterfield

Can be arranged in many suitable combinations. Easy to move, and you'll be surprised the number of different arrangements you can make out of this modern Swedish suite. Spring filled seats and back with reversible spring filled cushions. Covered with high grade repp over stout hardwood frames. Three Pieces, ... 134.50

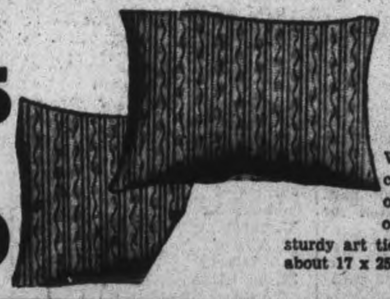

FEATHER PILLOWS

Well filled with choice chicken feathers, thoroughly cleaned and deodorized. Covered in a sturdy art ticking. Size about 17 x 25 ins. Pair ... 2.95

—Basement, C.D.S.

Banner Ash Sifters

Get a banner "Dustless" Sifter and we venture to say you will save its cost over and over again before you wear it out. Rocker style of strong sheet iron with enamel finish in three parts—cover, sturdy sifting tray with heavy-gauge wire mesh and metal rockers. Each 4.25

Utility Pyrex Kettles

Excellent for boiling corn, asparagus or other small vegetables, old fashioned coffee pot also can be used for cocoa or soups and pitcher for ice cold drinks. Complete with lid and good strong handle that is detachable. Complete 3.50

Black Sheet Iron Stove Pipes

Now is the time to replace those old burned out stove pipes. Nestable style, 18 inches long, 7 inches diameter. Each .... .18

Elbow Pipes, 7 inches diameter .... each 25c

—Basement, C.D.S.

Irish Linen Towelling

Be wise—buy the best towelling you can afford—to make your own tea towels. Irish linen in a firm weave that should become softer and thirstier with some wear and washing. Borders in red, blue or green. About 16 inches wide. Yard .... .49

Light Weight Cotton Canvas

A fine woven unbleached cotton canvas, suitable for ironers and ironing board covers, store aprons. About 40 inches wide. Yard ..... .49

UNBLEACHED COTTON

A strong and durable close weave that should bleach beautifully. Can be used for many useful purposes around the house. About 39 inches wide. Per yard .... .49

—Second Floor, C.D.S.

BUY AN EXTRA WAR SAVINGS STAMP A DAY

THE CANADIAN DEPARTMENT STORES LIMITED

Weather
Cool with showers

Evening Examiner
Peterborough

FINAL
CITY EDITION

VOL. LXXXVIII, No. 59 — PETERBOROUGH, FRIDAY, SEPTEMBER 10, 1943 — ★★ — PRICE FOUR CENTS

CITY OF ROME FALLS TO GERMANS

Red Advance Splits Nazi Armies

Advance 80 Miles In Three Days South Of Stalino

By HENRY C. CASSIDY
Associated Press Staff Writer

MOSCOW, Sept. 10 — (AP).—The Red Army marched across the northern Ukraine today along a 100-mile front from Bakhmach to Zenkov, closing in on Kiev and the Germans' middle Dnieper River defence line, less than 80 miles away.

The new push in the centre of this front, reported by the Army newspaper Red Star, brought the Russians to a series of small streams northeast of Romny, 135 miles east of Kiev, while the right wing bore down from Bakhmach, capture of which was triumphantly announced yesterday, toward northeast Kiev.

The left wing, which has served as a base for an immense turning movement against Kiev, rested on Zenkov and the Psel River defences which have been outflanked from the north by a Red army arc swinging to the west.

The immediate Soviet objective in the centre was plainly labelled as Priluki, 50 miles southwest of Romny and 81 miles east of Kiev.

A breakthrough in this sector would create a direct threat to Kiev, most important Ukraine city and shatter the German defences to the southeast around Poltava and on the eastern bulge of the Dnieper.

Romny was threatened from three sides after yesterday's capture of Smeloe, 15 miles to the north, Nedrigaylov, 18 miles to the east, and Sinevka, 30 miles to the southeast.

Yesterday's capture of Bakhmach 16 miles southwest of Konotop on the road to Kiev, virtually split the German southern and central defence sectors.

Capture of this vital rail centre would further cut the German north-south communications and would jeopardize the whole German position in the Crimea, toward which other Russian spearheads are driving along the Sea of Azov.

The Red Army columns south of Stalino have already advanced more than 80 miles in the past three days, and dispatches from the front indicated a decided weakening of German resistance in this sector. Yesterday they drove through Petrovka, 30 miles

REDS ADVANCE

(Continued on Page 8, Column 6)

Mariupol Falls To Red Army

LONDON, Sept. 10 —((CP) — Russian troops captured Mariupol, important Sea of Azov port about 55 miles west of Taganrog, Moscow announced to-day in a special order of the day.

The order, broadcast by the Moscow radio and recorded by the Soviet monitor, also announced the capture of Barvenkovo, Volnovakha and Chaplino in a general cleanup of the Southern Ukraine.

Chaplino, westernmost point of the four newly-captured cities, is barely 60 miles from the great Dnieper river power centre of Dnieperopetrovsk.

Volnovakha is on the Stalino-Mariupol railway about 35 miles north of Mariupol and Barvenkovo is about midway between Stalino and Kharkov.

For Music's Sake

INDIANAPOLIS, Sept. 10—(AP).—Back from a vacation in the Great Smoky Mountains, Ferdinand Schaefer, conductor emeritus of the Indianapolis Symphony Orchestra, confessed that he had tickled a sleeping rattlesnake with a branch from a tree. "Why?" he was asked. "Because," the 82-year-old musician replied, "I wanted to know what pitch a rattlesnake rattles in."

Dairy Producers To Get More Subsidies

OTTAWA, Sept. 10—(CP). — New and increased subsidies on dairy products to meet increased costs brought about largely by feed grain failures in whole milk and cheese producing areas were announced today by Agriculture Minister Gardiner.

Beginning October 1 and continuing until next April 30, subsidies will be paid to dairy producers as follows:

1. Fifty-five cents per 100 pounds to producer-distributors of fluid milk and of such milk bought by distributors for fluid milk consumption as the Agricultural Food Board may direct. The present subsidy is 25 cents.

2. Thirty cents per 100 pounds of milk used for concentration purposes as the Agricultural Food Board may direct. No subsidy now is being paid, although 25 cents was paid in March and April of this year to be used for condensed, evaporated or whole-milk powder purposes.

On Cheddar Cheese.

3. Thirty cents per 100 pounds of milk used in the manufacture of cheddar cheese. This subsidy is new.

4. The eight cents a pound subsidy on butterfat will be continued until December 31, and 10 cents a pound will be paid from January 1 to April 30, 1944.

"It is expected that these subsidies, together with the prices at which milk sells, will make it possible for farmers to produce sufficient milk to provide the fluid milk, canned milk, cheese and butter necessary to feed the civilian and armed population as well as supply our Allies with cheese and canned milk in considerable quantities," said the Minister's statement.

"It is thought that if Western grain is moved east at present ceiling prices in sufficient quantities, farmers in whole-milk and cheese producing areas, with the assistance of subsidies, will be able to maintain production at a reasonable level."

The Minister said the Government is making "a special effort" to encourage movement of every possible bushel of feed grain from west to east without increased price to the eastern farmer.

It is expected, he said, that Ontario and Quebec farmers who have light crops will be supplied with sufficient grain at present costs to maintain their planned production of meat and dairy products.

"It is hoped that the increased cost of purchased feed for dairy production over home-grown feed will be financed by the subsidies provided."

Windsor Strike Over

TORONTO, Sept. 10 (CP)—Ontario Labor Minister Daley announced yesterday the strike at Gotfredson Ltd., in Windsor which started Tuesday over dismissal of the chairman of a plant committee of the United Automobile Workers Union (C.I.O.) has been settled. Employees returned to work today. The plant employs between 900 and 1,000 on war work.

Bank Bandits Collect $34000 Cash

Manager And Wife Held Prisoner Until Safe Opened

WHEATLEY, Ont., Sept. 10 (CP)—After holding the manager of the Royal Bank of Canada branch here and his wife prisoner all night, five armed, masked and face-painted bandits this morning robbed the bank of $34,000 and escaped in an automobile bearing Ontario 1943 licence plate 37-J-97.

The bandits are being hunted by police throughout Essex and Kent Counties with particular vigilance being kept on roads leading to Windsor. The car in which they fled after the robbery was headed west on No. 3 Highway in the direction of Windsor. Wheatley is approximately 40 miles southeast of Windsor.

W. P. Forshee, manager of the bank, and Mrs. Forshee had a harrowing experience with the robbers. The five men appeared at a three-family apartment building next door to the bank about 9.30 last night and asked for the bank manager, whose name they did not know. The Forshees occupy one of the apartments and the men were directed to them by another occupant of the building.

With Drawn Guns

The bandits are reported to have said that they would throw a cordon around the building if they were not told which apartment the bank manager occupied.

Answering the door, Mr. Forshee was pushed aside and he and his wife told to be quiet by the five men who entered the apartment with guns drawn. The bandits cut the telephone wires and kept the Forshees in the apartment until 4.30 this morning. Three of the robbers then forced Mr. Forshee to accompany them to the bank and unlock the door. A few minutes later, the other two brought Mrs. Forshee to the bank.

The robbers remained in the bank until the staff reported shortly before 9 a.m. They discussed their escape route, saying that they expected to cross the border at Windsor.

Shortly before 9, the four members of the bank staff arrived, Miss Jean Tait, teller; K. McLean, Miss Alta McClennan and Yates White. They were herded into a closet until nine when the time lock on the bank's vault was released.

One Had A Sleep

Mr. Forshee and Miss Tait were then forced to open the inner door to the vault as they were the only ones knowing the combination, the robbers scooped up all the money in sight—$34,000—tied the thumbs and feet of their six victims and forced them all into the closet. They warned them not to leave the building until at least a half hour after their (the bandit's) departure. Sometime during the period between 4.30 and 9, the quintet had cut the bank telephone wires.

During the hours spent in the Forshee apartment, the bandits appeared unconcerned. Their leader was a big man, 35 to 40 years old and about six feet, one inch tall. He wore a knitted helmet and a green smock and carried two valises into which the money from the bank vault was dumped. The others were

BANK BANDITS

(Continued on Page 2, Column 5)

Paper Shortage

NEW YORK, Sept. 10 (AP)—Who said there wasn't a paper shortage? Sanitation Commissioner William F. Carey reports that the shower of ticker tape and waste paper that greeted Italy's surrender totalled only 22 tons. Lindbergh's homecoming saw 1,700 tons of paper flutter to the sidewalks, Wrong-way Corrigan was good for 1,900, and the 1937 American Legion convention drew 2,500 tons.

Capua Airdrome Bombed By African Unit

By NOLAND NORGAARD
Associated Press War Correspondent

ALLIED HEADQUARTERS, North Africa, Set. 10.—(AP).—The Allied Air Force went out in force yesterday to bomb military objectives in Italy heavily despite the Italian armistice, in support of the army's campaign to drive the Germans from the peninsula, it was announced to-day.

Medium and light bombers concentrated on roads leading to the beaches in the Naples area to thwart German plans for moving strong forces there to repulse the invaders.

The air offensive against communications was pursued vigorously with heavy bombers attacking rail bridges at Capua and Cancello and mediums raiding bridges and communications at Potenza and a landing ground at Scanzano. The Grossetto railway yards north of Rome were attacked last night, the Allied announcement said.

German planes loosed flares over beaches in the Naple area to enable them to see the landing parties to bomb them. Allied night fighters took advantage of the light to pick out the German craft and shot down three Junkers-88's.

Allied fighters meanwhile, maintained continuous offensive patrols over both battle areas.

Night bombers attacked the railway yards at Grossetto last night, continuing the aerial drive to destroy enemy communications.

Eleven Axis planes were destroyed during the operations. Seven Allied aircraft were reported missing.

EXTRA!

OTTAWA—Prime Minister Mackenzie King will speak to-night over the National network of the Canadian Broadcasting Corporation, starting at 10:15 p.m. e.d.t., on "Four Years of War."

LONDON—Gen. Johannes Blaskowitz, known as one of Germany's ablest military men, is believed here to be in command of the Nazi land forces now facing Allied troops in Italy.

LA LINEA, Spain — Two light cruisers, two destroyers and two auxiliary aircraft carriers of the Italian navy arrived at Gibraltar, to-day and surrendered to Allied Forces.

LONDON—The Belin radio said today that former Italian Premier Mussolini would be chief of the German-sponsored "National Fascist Government."

Unrest Hits Balkan Powder-keg

Allied Leaders Expect Rebellion Soon

By JOHN M. HIGHTOWER
Associated Press Staff Writer

WASHINGTON, Sept. 10—(AP).—How to prevent a premature explosion in Europe's traditional powder-keg, the Balkans, was viewed here today as one of the pressing problems now confronting Allied strategists.

The fuse was lit when Italy surrendered. And already there have been reports to hastily-summoned war councils in the German satellite countries. These are taken here as only the outward signs of alarm in high quarters and strong unrest among the populations, who must now realize that they are playing on the losing team.

It may be expected, therefore, that some of the next major developments in Europe may come in some of those countries—Rumania, Hungary and Bulgaria—or in the two conquered countries of Yugoslavia and Greece where it is assumed that the spirit of rebellion against Nazi domination is strengthened by belief that the day for action is fast approaching.

Must Time Attack.

For the Allies this poses a delicate problem of timing and control.

The aim of Allied strategy for the Balkans now must be to try to keep the forces of revolution and guerilla warfare from spending their power before the armies of Britain and the United States are prepared to give them full assistance.

Because of the problem of getting troops into the Balkans an offer of surrender at present or in the immediate future might be somewhat embarrassing to the Allied commanders in the Mediterranean theatres. For if troops could be dispatched in force Germany might take advantage of any such situation to take over the surrendering country with her own armies.

Hitler Expected Italy To Fall

LONDON, Sept. 10 —(CP) —Hitler, speaking in the midst of the crash of the Italian end of the Axis, told his people in a broadcast tonight that the capitulation of his southern partner had been foreseen and was due to an "absence of will."

It was the Fuehrer's first speech in six months.

"Free of a heavy load which has been upon us since a long time and from pressing expectations, the moment has come now that I can talk to the German people without deluding myself or the public," he said in a speech which was recorded from the Berlin radio by the Associated Press.

The collapse of Italy, he declared, was not because the "necessary German support was not forthcoming, but rather as a result of absence of will of those elemnts who, to crown their systematic sabotage, now have brought about the capitulation."

Allied Fleet Nears Albania
Fall of Naples Imminent

Fleet Moves Into Taranto Port; Huns Hold Spezia

LONDON, Sept. 10 — (CP). — The Germans asserted tonight that Rome had capitulated to a German assault and that the Nazi army would "assume protection" of Vatican City.

The German Radio announcement said the attacking forces were led by Field Marshal Albert von Kesselring.

(A broadcast from the Rome Radio at 11:50 a.m. E.D.T. took up Nazi propaganda bulletins, indicating that the Rome Radio had fallen into German hands.)

The radio report said also that the surrender of Italian arms and equipment to the Germans took place without incident and that Genoa and the Italian Riviera had been taken over for "protection."

The port and naval base of Spezia, southeast of Genoa, also was reported to be in German hands.

Rommel In Charge

Field Marshal Erwin Rommel, whose forces were routed by the Allies in North Africa, was in command of the German forces in northern Italy, the broadcast recorded to Reuters news agency said.

British troops have occupied Taranto, Italian naval base on the inner heel of the Italian peninsula, it was announced today.

A special announcement from Allied headquarters said landings started yesterday evening at Taranto with the assistance of the Royal Navy.

It was disclosed the force had completed the occupation of the naval base, located approximately 270 miles southeast of Rome and about 80 miles north of the tip of the Italian heel.

No Mention of Fleet

Nothing was said officially of any disposition of Italian fleet units which were at the big naval base at Taranto at the time of Italy's capitulation to the Allies.

The fact the occupation was completed in such a short time indicated the Allies met scant if any opposition.

(The United Nations radio at Algiers said in a broadcast recorded in London that the landing forces made contact with German troops after occupation of Taranto.

(There was a possibility that the force landing at Taranto was the same force reported in Swiss dispatches to be heading toward Albania.)

Admit Fighting

(The German broadcast admitted "short fighting" had taken place at Trieste and Cremona in northeastern Italy, but claimed that 80,000 Italians gave up their arms to Germans in northern Italy in the last 24 hours, and that a "rather strong" detachment of Italians joined them in the Laibach area of Yugoslavia.)

Naples, Italy's second greatest port and the heart of the southern communications system of the country, appeared likely to fall into Allied hands.

Allied headquarters announced that the initial groups of the American 5th Army of Lt.-Gen. Mark W. Clark had smashed five German counter attacks in beating down German resistance in the

FLEET MOVES

(Continued on Page 2, Column 6)

A Sure Cure

ROSALIA, Wash., Sept. 10—(AP).—Last year Postmaster H. C. Roberts cut off the little toe on his left foot to get relief from a corn. Recently another corn showed up on Roberts' other small toe. He showed his nine toes to a doctor. Now there are eight.

Zero Hour Near For Japs At Lae Airbase

ALLIED HEADQUARTERS IN THE SOUTH-WEST PACIFIC, Sept. 10—(AP). — Troops and guns sped hourly over the Owen Stanley Mountains today from Port Moresby, New Guinea, to reinforce Australian and American armies moving virtually unopposed from two sides on Japan's bomb-smashed air base at Lae.

This swift massing of forces brought the zero hour near for Lae with veteran Australian troops only two miles from an airdrome on its north-eastern outskirts and forward elements of Australians and Americans less than 10 miles away to the north-west.

Activity is intense at airdromes around Port Moresby, 200 miles south of Lae. From the moment after dawn when the cloud masses lift from the Owen Stanley Mountains until they close down again in the afternoon there is rarely a minute when a formation of transports is not in the air over the Moresby fields.

Clouds of black dust, rather than the Japanese, have slowed up the Valley troops. And the Australians above Lae, now laboring to wheel artillery into position, have encountered most of their trouble from swamp and jungle.

Inside Lae, if the Japanese choose to fight, they must do so from fortifications practically in ruins from the 500 tons of bombs which Allied heavy and medium bombers have dropped on them within a week.

Naval units have strafed the Finschhafen coastal area 60 miles above Lae and shelled the waterfront at Salamaua, 18 miles below it.

Within the encircled Lae-Salamaua area, which has three good airdromes, a Japanese army now is trapped. Some estimates place its size at 20,000 men.

Italians Leave Posts Cross Swiss Frontier

BERNE, Sept. 9 — (Delayed) — (AP). — Italian troops are continuing to abandon their posts in southern France and at least 2,000 already have crossed the Swiss frontier and surrendered with their arms and baggage vehicles, the Journal de Geneve reported today.

The newspaper quoted some of the Italians as saying they had to fight their way out of France through German road barriers. Others said they had turned their arms over to French guerillas in the mountains and had reached th[illegible]

They also reported that a large force of Italians was encamped on the Italian side of the Mount Cenis railway tunnel near Susa, halting all incoming German rail traffic.

Nazis Occupy Key Ports Across Albania

LONDON, Sept. 10 — (CP). — The German news agency, D.N.B. said today that the Albanian ports of Valona and Durazzo and the town of Elbasan have been occupied by German troops. Meanwhile Swiss dispatches said a powerful Allied fleet was en route to the little country opposite the heel of Italy on the Adriatic Sea.

A major battle appeared an imminent possibility for possession of the tiny former kingdom.

The Berlin broadcast, recorded by The Associated Press, said the Nazis also occupied Ragusa in Yugoslavia.

Valona and Durazzo are Albania's two most important ports.

Dispatches from Chiasso, on the Swiss-Italian border, said that a great British - American convoy escorted by a squadron of warships had quit an Ionian sea port and had begun moving toward Albania under cover of "important" air forces. Reuters news agency also reported a large Allied convoy under way in the Ionian Sea.

Previously, a Reuters dispatch quoting the Hungarian news agency said German troops had occupied Albania and the whole of the east Adriatic coast.

Both the Chiasso dispatch and the Swiss Radio said an Allied landing was imminent.

Albania, a rugged, mountainous area bordering Greece and Yugoslavia, fell to Italian invasion forces in 1939 and King Zog was forced to flee his throne. He now is in England.

The kingdom was annexed by Italy as a part of the Italian Empire and had been held in check by Italian occupation forces since the invasion.

German troops were reported yesterday to have moved into the Dalmatian area north of Albania and have begun disarming all the Italian occupation forces at that gateway to the Balkans and in the Balkans themselves.

8th Army Speeds Drive Northward

By LOUIS V. HUNTER
Canadian Press War Correspondent

ALLIED HEADQUARTERS IN NORTH AFRICA, Sept. 10 (CP Cable)—German forces in Calabria, on the toe of Italy, were withdrawing hastily today before British and Canadian troops of the 8th Army who were still in light contact with them.

Forces advancing up the west coast now have joined the infantry and commando force which landed from the sea ahead of the main body and captured Pizzo, four miles north of Vibo Valentia. The junction of these troops was made at Vibo Valentia.

Along the east coast the advance from the original landing beaches now is 60 miles, or five miles more than along the west coast. The eastern forces have reached Monasterace Marina.

The southern front now runs from a point near Pizzo and Vibo Valentia across country to Constantino, Cinquefrondi and Siderno, then up to Monasterace Marina.

Four Cars Derailed

GODERICH, Ont., Sept. 10 (CP)—No one was injured but four cars of flour and grain were derailed when a Canadian Pacific Railway freight ran into a split rail three miles from Goderich yesterday. The locomotive stayed on the tracks.

Nazis Cancel War Memorial Contracts

German Leaders Predict War Climax Within Four Weeks

By DEWITT MACKENZIE
Associated Press War Analyst

German army leaders predict that war developments will reach a climax within the next four weeks.

If we wanted to be argumentative we should of course, point out that the conflict already has turned the corner and that Hitler is definitely on the way out. Maybe the Nazis would concede that in their hearts, for from Stockholm comes this amazing dispatch:

Berlin has notified the Swedish stone industry to halt the quarrying of granite which had been ordered for post-war construction of victory monuments and official buildings. An enormous contract for the stone was made at the start of the blitzkrieg, which long ago had the blitz knocked out it.

Anway it would be easy to agree with the Hitlerite captains that another month or so may produce a situation which will enable us to see the end of the European struggle much more clearly. That length of time should clarify a number of points that will determine the speed with which the finish will come. For instance:

Grim Battle Looms

We must know how long it's going to take to break German resistance in Italy. The Nazis are showing grim signs of fight. And if they stick to their guns they can cause the Allies a lot of trouble and delay. However, indications are that we're not sending a boy to do a man's work, but will continue to land troops until we can annihilate the enemy. There's no present cause for anxiety.

Another month or six weeks probably will tell us what further invasions we are to get this year. We should know in that time whether the present invasion-type of bombing which the Anglo-American air fleets are doing along the French and Belgian coast, and the full-dress invasion rehearsal just held, are forerunners of amphibious operations against Western Europe or are merely the part of the war of nerves and an attempt to draw German forces from the Russian front.

We should know, too, whether the Balkans are to be invaded, and just how far the rebellious little Axis satellites are prepared to go in revolt against the master gangster. Things look black for him in the Balkans, and the storm might break at any time, quite apart from Allied invasion.

The Weather

Peterborough Temperatures:

Today:		
	Night low..41	Noon 61
Yesterday:		
	Highest....61	Lowest ...46
One year ago:		
	Highest....72	Lowest ...54

Weather Forecast:

Georgian Bay — Moderate winds; partly cloudy and cool to-night and Saturday, with scattered showers.

Lower Lake Region—Moderate winds; partly cloudy and cool to-night and Saturday, with light scattered showers.

Ottawa and Upper St. Lawrence Valleys—Moderate winds; partly cloudy and cool to-night and Saturday, with scattered showers.

Drew Big Pay

BELLEVILLE, Sept. 10—(CP). — Get-rich-quick artists may have overlooked a good bet in the huckleberry-picking business, reports from Bannockburn indicate. One picker and his two young sons say they averaged close to $100 weekly at the season's height. Something like $2 per pailful was the retail price.

Directs Naval Operations

Wallace Creery Given High Post

OTTAWA, Sept. 10.—(CP).—Appointment of Capt. Wallace G. Creery, Director of Operations at Naval Headquarters and veteran of 29 years' service with the Royal Canadian Navy, to the newly-created post of Assistant Chief of the Naval Staff, was announced to-day.

Naval Headquarters said creation of the new position has been made necessary by the expanding activities of the Royal Canadian Navy. Capt. Creery will act as co-ordinator and director of the activities of the naval staff.

Prior to his appointment last May as director of operations at Headquarters, Capt. Creery was chief of staff to the commanding officer of the Atlantic Coast.

A native of Vancouver, Capt. Creery entered the Naval College at Halifax Aug. 1, 1914, and served during the First Great War as a midshipman on cruisers in the North Atlantic. Following the war, he saw general service in destroyers and in 1923 completed a two-year torpedo course in the United Kingdom. He was later appointed torpedo officer of the R.C.N. Barracks at Esquimault, B.C.

In August, 1938, Capt. Creery was given command of H.M.C.S. Fraser and served aboard that ship until she was lost in June, 1940, in a collision off Bordeaux.

Argentina Faces Upset

Loses Prestige As Major Power

By FREDERICK P. KRIEG,
Associated Press Staff Writer.

WASHINGTON, Sept. 10 —(AP) — Argentina's prestige as a major Latin-American power was at stake to-day following the resignation of Foreign Minister Segundo Storni in the wake of State Secretary Cordell Hull's refusal of United States lease-lend aid.

There apparently was no immediate out for the only country in this hemisphere continuing to maintain diplomatic relations with the Axis, but it was conceded generally that Argentina faced at least an uncertain future.

Storni is regarded in official quarters here as the most Pro-Allied member of the new Argentine Government, which unseated by revolution the Conservative regime in June, and one authoritative source went so far as to say the ex-Foreign Minister was being made the "goat" for a Government which only professed to be Pro-Allied.

Two possible moves were considered as possible: a surge of the populace to unseat the Government, or action by dissatisfied military leaders to demand a change in an effort to get sorely needed material.

As a result of the lend-lease turn down, Brazil was regarded as the country that would emerge as the leader in Latin-America, outstripping Argentina as an industrial country.

ALLIED LANDING FORCE OVERCOMES OPPOSITION IN NAPLES AREA

Germans Control Genoa Port Eighth Army Captures Pizzo

Italians Ordered To Sabotage All Installations

ALLIED HEADQUARTERS, North Africa, Sept. 10 —(AP) — An Allied broadcast to-day disclosed that the Germans have taken control of Genoa, important port on the northwestern coast of Italy.

The broadcast, made from the United Nations radio at Algiers to urge Italians to sabotage all communuhications which aid the German armies massing in Italy to meet the Allied invasion, declared:

"The German invader is stunned —but only for the moment. If you give him time, he will recover and strike back with all his barbaric cruelty.

"Already he is in control of Genoa, but there is still time."

The broadcast declared further that the "Germans are massing their main forces in Northern Italy and added:

"There they are preparing their main line of defence. There they are heaping up suppiles for the German armies around Naples and in Calabria."

Time Is Short.

The Italians were urged to sever immediately every communication line between the Naples area where the Allied Forces landed and northern Italy, where the main Nazi forces are massed.

"Italians! The time is short. The next seven days will be decisive," said the broadcast, which was reprinted in pamphlets for distribution by planes over all of Italy.

Remember, you are no longer alone in your struggle. Our armies are with you at last. Our Air Forces are harassing daily the German communications and destroying railroad sidings, dumps, bridges and depots. Assist our Air Forces by striking at German communications yourselves."

The Italians were assured that "now during this critical week, now when he (the German) has lost his arrogant self-confidence, now when he hears the news of his defeat in Russia, now when he is vulnerable, Italians strike!"

The broadcast concluded by quoting President Roosevelt to the effeat in Russia, now when he is victory for the Italian people and admonished them, "do not rest on your laurels, but strike now for the decisive victory against the German invaders."

Editors To Be Alert

CHICAGO, Sept. 10 —(AP) — Possible changes in methods of handling news in the future were considered yesterday at the Wartime Conference of the Associated Press Managing Editors Association. William J. McCambridge, general manger of Press Association spoke of the developments in radar, television and facsimile transmission and advised editors to "be alert to the changing conditions."

Fights Last Night

By The Associated Press

PORTLAND, Me.: Coley Welch, 166, Portland, Me., stopped Corp. Leo Maher, 173, St. Sautin, Que., (5).

FALL RIVER, Mass.: Joe Bowman, 150, New York, outpointed Benny Williams, 149, Newark, N. J. (10).

NEW YORK: Cleo Shans, 134, Los Angeles, outpointed Carl 'Red' Gugino, 137¾, Miami, Fla., (8).

INDIANAPOLIS: Johnny Denson, 193, Indianapolis, outpointed Corp. Willard Reed, 197, Camp Breckenridge, Ky., (10).

Victory Bonds Do Double Duty

They help Canada to pay munitions workers, farmers and all who produce war equipment.

They provide investors with the soundest of reserves for future needs.

Buy Victory Bonds to the limit of your capacity.

Hold them as the foundation of your investment portfolio.

Wood, Gundy & Company Limited

U.S. Vice-Admiral Commands Fleet Off Naples

ALLIED HEADQUARTERS IN NORTH AFRICA, Sept. 10 (AP)— The Allied army which stormed ashore on the Italian coast near Naples yesterday morning has overcome German resistance in the area, an Allied communique, said today.

The invading forces have firmly established their bridgeheads in spite of strong German resistance the war bulletin said, adding that Ventotene Island, 25 miles due west of Naples was captured yesterday.

In the Calabrian peninsula, the Anglo-Canadian Eighth Army has continued to advance, headquarters said, and has captured Pizzo, on the west coast of Calabria four miles above Vibo Valentia where a British amphibious force landed early Wednesday.

In spite of enemy opposition, the Naples landings were carried out according to plan, the communique declared.

For the first time, it was disclosed that the naval forces immediately engaged in the landing operations at Naples are under the command of Vice Admiral Henry Hewitt of the United States Navy. Both British and American fleet units are included.

Mines Cleared

Before the thousands of assault troops swarmed ashore, minesweepers passed back and forth along the coast clearing out mines laid off the beaches.

The work of unloading ships and other naval craft has continued "without intermission" ever since the first landing forces hit the beach at 4 a.m. yesterday, it was announced.

"The first groups of the American 5th Army have successfully established their beachheads in the Naples area in spite of strong German resistance," the communique said.

Although it has been announced that Lt. Gen. Mark W. Clark was in command of the assault, this was the first official disclosure here that the 5th Army, training in North Africa for months, had been chosen to undergo its baptism of fire in this new Allied move to carve a European land route to Berlin.

Ventotene Island, about two miles long by a mile wide, was taken in the early hours of yesterday morning by a divisional force that landed there at about the same time as the first shock troops were going ashore in the Naples area.

The Italian garrison on the island surrendered, the war bulletin said.

U.S. VICE-ADMIRAL

(Continued on Page 8, Column 1)

War—25 Years Ago

By The Canadian Press.

SEPTEMBER 10, 1918— The British continued making steady progress on the Lys front toward Cambrai and Havrincourt, capturing 75,000 prisoners and 750 guns in four weeks. The Allies bombed submarine shelters at Bruges and docks at Ostend.

Extension of Street Approved By Council

Extension of Rogers Street, northerly from Dufferin St, as an additional thoroughfare into Nicholls Oval, was recommended by Parks Committee of the Council was approved Wednesday night.

C. B. Merrett's offer of $200 for the property known as 501 Cross Street was accepted on the understanding that the remove the present building and clear up the lot.

The council also decided to accept the $275 which A. Hempstead offered for the two lots at southwest corner of Brock and Bethune Streets.

The bid of Clegg and McClellan, insurance agents, of $1,492 for insuring the city against public liability up to limits of $5,000 and $10,000 for the year beginning on August 31, as approved by the Finance Committee, was accepted. The risk is carried by the Halifax Insurance Company.

Persia Declares War On Nazis

LONDON, Sept. 10.—(CP).— Reuters News Agency reported from Teheran last night that Persia, which for many months has permitted the Allies to use its territory in sending supplies to Russia, has declared war on Germany.

The country has approximately 12,000,000 inhabitants and, according to latest available figures, a standing army of 120,000, including 32,000 officers.

Persia has an air force equipped with modern planes, many of them made in Britain. At last reports its navy consisted of two sloops armed with four-inch guns, five patrol vessels with three-inch guns and several tugs and motor patrol boats for service in the Persian Gulf. It also has an imperial yacht and motor patrol boats in the Caspian sea.

Its neighbor, Iraq, was the first Arab country to declare war against the Axis—on Jan. 16, 1943.

Indecent Act Brings $20 Fine

"I was drunk; all I remember was an officer picking me up," said William Otter in police court this morning when asked for an explanation of his conduct. He had pleaded guilty a week ago to an indecent act committed on George Street, opposite the plant of Canada Packers.

Crown Attorney V. J. McElderry, K.C., related the circumstances in the case to the court. "This man has no previous record," the Crown Attorney stated.

"I am going to impose a fine rather than send you to jail," Magistrate O. A. Langley, K.C., told the accused. "You have been a week in jail, anyway, so you have already had a certain amount of punishment."

Otter was fined $20 and $1.75 costs, with the alternative of twenty days' imprisonment in the county jail.

Nazis Claim Italian Ships Sunk

Say Battleship Cruiser Dive-Bombed

LONDON.., Sept. 10.—(CP).— A Berlin broadcast reported to-day that an Italian battleship and a cruiser were sunk yesterday by German bombers between Sardinia and Corsica.

The Rome radio was quoted by London mornings newspapers as saying that three 35,000-ton Italian battleships had left the naval base at La Spezia and were heading toward Allied ports along with a flotilla of cruisers and destroyers.

The Berlin radio declared in a broadcast recorded by the Associated Press that units of the Italian navy have "joined the German navy to continue the fight" beside Germany. The report was unconfirmed by Allied sources.

A subsequent German broadcast heard by Reuters News Agency said the Nazi bombers and dive bombers in the Balkans forced Italian warships to return to the Greek harbor of Patras when they attempted to break out yesterday.

The German News Agency DNB said in the broadcast that the warships reported sunk were part of this formation fleeing from La Spezia and which "on Anglo-American orders was attacking German shipping between Sardinia and Corsica.

The broadcast added:

"As soon as this news was known German bombers took off to protect German transport movements. Their attack was so effective that another battleship, a cruiser and a destroyer were severely damaged by bomb hits.

"The battle with this naval formation still is in progress."

Letter From Sicily Comes In Two Weeks

Something of a record for speedy delivery of mail from the armed forces serving in battle areas was established when Mrs. W. S. Hake of 213½ Antrim Street received a letter Wednesday from her foster son, Pte. Wallace Smith, serving with the 1st Division in Sicily. The letter was only two weeks in transit, having been mailed on August 25.

In his message to his family, Pte. Smith strikes a cheerful note and says that he is having a grand time. He is especially impressed with the friendliness and hospitality of the Sicilian people.

Enlisting with the Prince of Wales Rangers (A.F.) in April, 1942, he trained on the west coast and departed overseas in February of this year. He is still only 18 years old.

MORE ABOUT—

Bank Bandits

Continued from Page 1

all much younger men and much smaller, varying in height from five feet eight to nine inches.

The younger men addressed each other while in the Forshee apartment and in the bank as Casanova, Beau, Buck and Pat.. No name was given the leader.

The long wait apparently tired at least one of the bandits, who slept on the bank floor for two hours or more this morning. All five of the bandits were masked and their faces were painted. All wore gloves, never removing them, even when lighting cigarets.

While waiting for the bank staff to appear for work, two of the bandits stationed themselves on a small balcony just inside the door of the bank building while the other three stayed near the door.

1st Passenger Flight

LONDON, Sept. 10 —(CP) — A Liberator of the R. A. F. Transport Command made the first passenger flight from Britain to Bathurst, British West Africa, Wednesday covering the 3,150 miles non-stop in 15 hours 58 minutes. Passengers included Viscount Swinton and Col. Oliver Stanley, Colonial Secretary.

Will Evacuate Cities

LONDON, Sept. 10 —(CP) —The Daily Express quoted a Swiss frontier report to-day as saying that Berlin has announced the great cities of southern Germany and Austria would be evacuated as soon as possible. These include Vienna, Munich, Augsberg, Graz and Stuttgart.

Death Is Penalty

NEW YORK, Sept. 10 — (AP). — The German agency D.N.B. said in a Berlin broadcast last night that Allied parachute agents are being dropped occasionally in Germany "in an attempt to shake the internal front" and warned that persons who previously had aided such parachutists had been shot.

THE DEER HUNTING SEASON.

Charles Kingan, president of the Peterborough Fish and Game Association has received offical notice that the deer hunting season this year will open on Monday, November 8.

Cheese, Produce and Livestock

WINNIPEG GRAIN.

WINNIPEG, Sept. 10 (CP). — Grain futures pounded out healthy gains yesterday in active trading on the Winnipeg Grain Exchange. Wheat advanced 1⅛c to 2¼c a bushel, while rye ranged ⅛c to 1⅜c higher.

Good buying in the deferred months and reports of unfavorable harvesting conditions in Western Canada were responsible for the higher values in wheat, while rye moved up in sympathy and with higher levels at Chicago.

United States buyers were active in the wheat pit, and were credited with most of the purchases.

The United Kingdom took approximately 300,000 bushels of Canadian wheat for export purposes, but reports that Eire took 200,000 bushels could not be confirmed.

Winnipeg Futures.

	Open	High	Low	Close	Prev Close
Wheat—					
Oct.	110⅝	111⅛	110⅝	111⅝	110½
Dec.	108¼	110⅛	108¼	109⅞	107¾
May	107⅝	109½	107⅝	109⅛	106⅝
Oats—					
Oct.	....	....	....	51½	51⅛
Dec.	....	....	....	51½	51¼
May	....	....	....	51½	51⅛
Barley—					
Oct.	....	....	....	64⅜	64⅜
Dec.	....	....	....	64⅜	64⅜
May	....	....	....	64⅜	64⅜
Rye—					
Oct.	98¼	98¾	98	98	97¾
Dec.	96⅜	97⅝	96¾	97⅝	96⅝
May	97⅝	98¾	97⅝	98¾	97⅝

TORONTO FRUIT

TORONTO, Sept. 10 — (CP). — Wholesale fruit and vegetable prices were unchanged here today.

MONTREAL PRODUCE

MONTREAL, Sept. 10 — (CP)— Canadian Commodity Exchange.— Spot: Butter, Que. (92 score) 33⅜ cents to 33½ cents; Eggs, B. I. Eastern A large 48c to 48½c; A medium 47c to 47½c; A pullets 38c to 39c; E-B 35c to 46c; E-C 29½c to 30½c.

Futures: Butter, Nov. 34¼c to 34½c; Eggs, Sept. 47cB.

TORONTO PRODUCE

TORONTO, Sept. 10 — (CP). — Egg and butter prices in the spot market here today as reported by the Dominion Department of Agriculture follow:

Eggs: Wholesale to retail, A large 50c, A medium 46c, A pullet 42c, B 39c, C 35c, country dealers quoted graded eggs, cases free, A large 48c, A medium 47c, A pullet 37c, B 35c to 36c, C 30c.

Butter: First grade solids 33¼c; second grade solids 30c to 31½c.

HOG PRICES

TORONTO, Sept. 10 — (CP). — Dressedweight were up 10 cents at Brantford and prices were unchanged at other bacon-hog markets reporting early today.

Liveweight: Chatham $12.

Dressedweight: Brantford $16.35 plus transportation, Hamilton $16.75 delivered, Hull $16 plus transportation, London $16.50 delivered, Stratford $16.60 delivered.

CHEESE BOARDS

CAMPBELLFORD, Sept. 10 — (CP). — Boarded, 2,206 boxes of cheese, all white. All sold at 20 cents F.O.B. Campbellford.

OTTAWA— Boarded, 1,581 boxes white; sold at 20 cents.

KEMPTVILLE— Boarded: 3,672 boxes white; sold at 20 cents.

Voting Ordered At Two Plants

TORONTO, Sept. 10 — (CP).— Votes on the question of a collective bargaining agency were ordered by the Ontario Labor Court yesterday to be held at the Canadian Locomotive Company in Kingston and the Leland Electric Company at Guelph. Applicant in each instance was the United Electrical, Radio and Machine Workers Union of America (C. I. O.) Votes of office staffs at both cities will be kept separate from those of other employees.

For the Canadian Locomotive Company H. M. Hickey told the court that there were 400 employees on active service and he suggested the vote should be postponed until they return. There were more than 800 workers and he felt that everyone interested in the plant's welfare should have a vote. He submitted a petition from 95 clerks asking permission to vote.

David Goldstick, for the Union, objected to the office staff being included. Mr. Justice F. H. Barlow replied there seemed no good reason why all employees covered in the act should not be entitled to a vote.

In the Guelph case the right of the C.I.O. union to certification was disputed by the Leland Electric Employees Union, independent, claiming a majority of the members.

MORE ABOUT—

Fleet Moves

Continued from Page 1

Naples area and had established strong bridgeheads from which to push the assault toward their first great objective in the campaign.

British and United States troops then pushed inland, it was announced, encountering strong German forces in the immediate vicinity of Salerno, 20 miles south of Naples on the Gulf of Salerno. They identified their opponents as the German 16th Armored Division.

The repulse of the sharp blows of the Nazis—aimed with characteristic dash to throw the Allied invaders off balance at a critical stage in operations—indicated the Allies had weathered the first crisis of the bold campaign.

Under the guns of a British and United States fleet commanded by Vice Admiral Henry K. Hewitt of the U. S. Navy, the Allies poured a great additional force into the beachheads with the objective of lopping off all southern Italy.

The United Nations radio said landings actually had been made in the Bay of Naples.

German broadcasts described a battle going full swing along the shores of the Bay of Salerno.

Salerno, a city of 67,000 population, has been a traditional point for invasion operations in that part of Southern Italy.

The 16th Army Tank Division, met down the coast on the Salerno Plain, was last reported wiped out in the German holocaust at Stalingrad. It appeared, like so many other German divisions destroyed in this war, it was a reconstructed unit.

Although the Germans in the south would be threatened by isolation by an Allied thrust toward Foggia, the Germans apparently intended to make an effort to hold the backbone mountain line of the Appennines, and thus form an east coast corridor by which they might extricate their troops in a slow, delaying action.

Girls Predominate

SUDBURY, Sept. 10 — (CP). — Signs of the times—girls enrolled in Sudbury and Copper Cliff High Schools have a three-to-two edge on the boys. One authority labelled the situation a wartime phenomenon, a complete reversal of the usual boy-girl ratio.

Hog Quotations In Peterborough

FRIDAY, SEPTEMBER 10

Hogs — $16.10 plus transportation.

Sows — $13.75 plus transportation.

Eggs — A large 43c, A medium 42c; A pullet 32c; B grade 31c; C grade 25c.

Cream — Special 43c; No. 1 42c; No. 2 39c (including Government bonus). If delivered 3c extra.

The Quaker Oats Company quotes Ontario Winter Wheat No 1, $1.10; No 2 $1.10; No 3 $1.08; milling oats 62; buckwheat 60c.

Shells Falling Near Rome City

LONDON, Sept. 10. — (CP).— Stefani, Italian news agency, said in a broadcast that the outskirts of Rome were shelled at midday to-day.

Thirteen minutes later Stefani said an air raid alarm had sounded in the Italian capital.

Earlier the news agency had reported violent artillery firing south of the city.

Madrid dispatches quoted Stefani as saying that Rome was heavily bombarded from a point somewhere south of the city which led to immediate reports in the Italian capital that the Allies were making another invasion landing, perhaps at Porto D'Anxio, south of Ostia.

The Swiss radio said, meanwhile, in a broadcast recorded by the Associated Press that Premier Badoglio had left Rome and that his second-in-command, a General Baviglia, had taken over. The reason for Badoglio's reported departure was not stated.

R.C.A.F. Men Decorated

OTTAWA, Sept. 10.—(CP).— Air Force Headquarters last night announced award of 17 Distinguished Flying Crosses and 11 Distinguished Flying Medals to members of the R.C.A.F. D.F.C.s include Sqdn. Ldr. D. H. Kennedy, Windsor, Flt Lt. R. A. Gardiner, Elmwood; FO. W. J. Hilton, Brantford, and FO. W. J. Bracken, Seeley's Bay. D.F.M. winners include Flt.-Lt. J. H. Evans, Waterloo, Flt. Lt. H. R. Welch, Belleville and Sgt. C. A. Fisher, Iroquois, Ont.

Toronto Man Killed

RICHVIEW, Ont., Sept. 10.— (CP).—Robert Shearer, 45, Toronto, was killed and three other seriously hurt in a head-on motor car collision on the highway 10 miles northwest of Toronto last night. Injured were Edward Addison, 57, and two war workers, Edith Sims, 13, and Florence Peters, 35. Shearer's car collided with one carrying the workers.

Allow New Evidence

KINGSTON, Ont., Sept. 10. — (CP).—A statement obtained by police following arrest of Annie May McCumber on a murder charge was admitted as evidence at the murder trial late yesterday after long argument. The accused and Walter Haley are charged in the death of an infant child of Rita Wager, daughter of Mrs. McCumber.

Rome Denies King To Abdicate

Rumor Suggests Prince Umberto Likely To Take Over

LONDON, Sept. 10 —(CP)—The Rome radio today denied reports originating in Switzerland and broadcast by the Berlin radio that King Victor Emmanuel of Italy had abdicated in favor of Crown Prince Umberto.

"All these reports are untrue," declared Stefani, Italian news agency, in a broadcast recorded by Reuters news agency.

Earlier Reuters had quoted Swiss reports as saying that King Victor Emmanuel had resigned and that Crown Princess Marie Jose, wife of Umberto, had arrived in Switzerland last night.

The Associated Press, meanwhile, intercepted a Berlin broadcast which reported that King Victor Emmanuel had "resigned."

This was not the first time in recent months that there had been talk of the probable abdication by the Italian monarch. Last May the Morocco radio circulated reports that the King had abdicated or was about to do so.

Heard Before

Talk that Victor Emmanuel might surrender his throne was revived again when Mussolini was ousted on July 25 and Marshal Badoglio took over his place, but eventually it died down.

Badoglio, upon assuming office, had pledged his allegiance to the King and called upon the Italian people for their support in his name.

Victor Emmanuel, 73, never had been a dominating figure in the affairs of his country. He once described himself as "permanent undersecretary to successive premiers" and throughout the reign of Mussolini he was relegated to a position of insignificance in the government.

The dispatch reporting the arrival of Crown Princess Marie Jose in Switzerland said that she was accompanied by her four children.

They were said to have reached Martigny in the Canton of Valais by way of the Great Saint Begmwrd Pass and continued their journey in the direction of Lake Geneva after a brief rest.

Prince Umberto, 39, and the only son of Victor Emmanuel, always was considered lukewarm toward Fascism.

Frost Visits Ilsley

OTTAWA, Sept. 10 — (CP). — Hon. Leslie Frost, Ontario Provincial Treasurer, called on Finance Minister Ilsley on Thursday. It was the first meeting of the chief Ontario and Federal finance executives since the change of governmen in Ontario. Mr. Frost said his business was "purely routine."

Care For Prisoners

TORONTO, Sept. 10 —(CP)—Sir Ernest Burdon, deputy chairman of war organization of the British Red Cross, said in an interview last night that the situation regarding Allied prisoners of war in Italy is not immediately clear so far as the Red Cross is concerned, but while responsibility has been transferred to military authorities relief has been provided for them.

Sicily Celebrates

SOMEWHERE IN SICILY, Sept. 8—(Delayed) — (CP Cable).—With cries of "Finito la guerra" intermingled with tears of joy, the people of Sicily to-day celebrated the unconditional surrender of Italy. Demonstrations and bonfires started late in the afternoon after church bells all around pealed out chimes of rejoicing.

RECTAL SORENESS AND PILE TORTURE QUICKLY RELIEVED

If you are troubled with itching piles or rectal soreness, do not delay treatment and run the risk of letting this condition become chronic. Any itching or soreness or painful passage of stool is nature's warning and proper treatment should be secured at once.

For this purpose get a package of Hem-Roid from McDermid & Jury or any I.D.A. or other drug store and use as directed. This formula which is used internally is a small, easy to take tablet, will quickly relieve the itching and soreness, and aid in healing the sore, tender spots. Hem-Roid is pleasant to use, is highly recommended, and it seems the height of folly for any one to risk a painful and chronic pile condition when such a fine remedy may be had at such a small cost.

If you try Hem-Roid and are not entirely pleased with the results, your druggist will gladly return your money. —(Advt.)

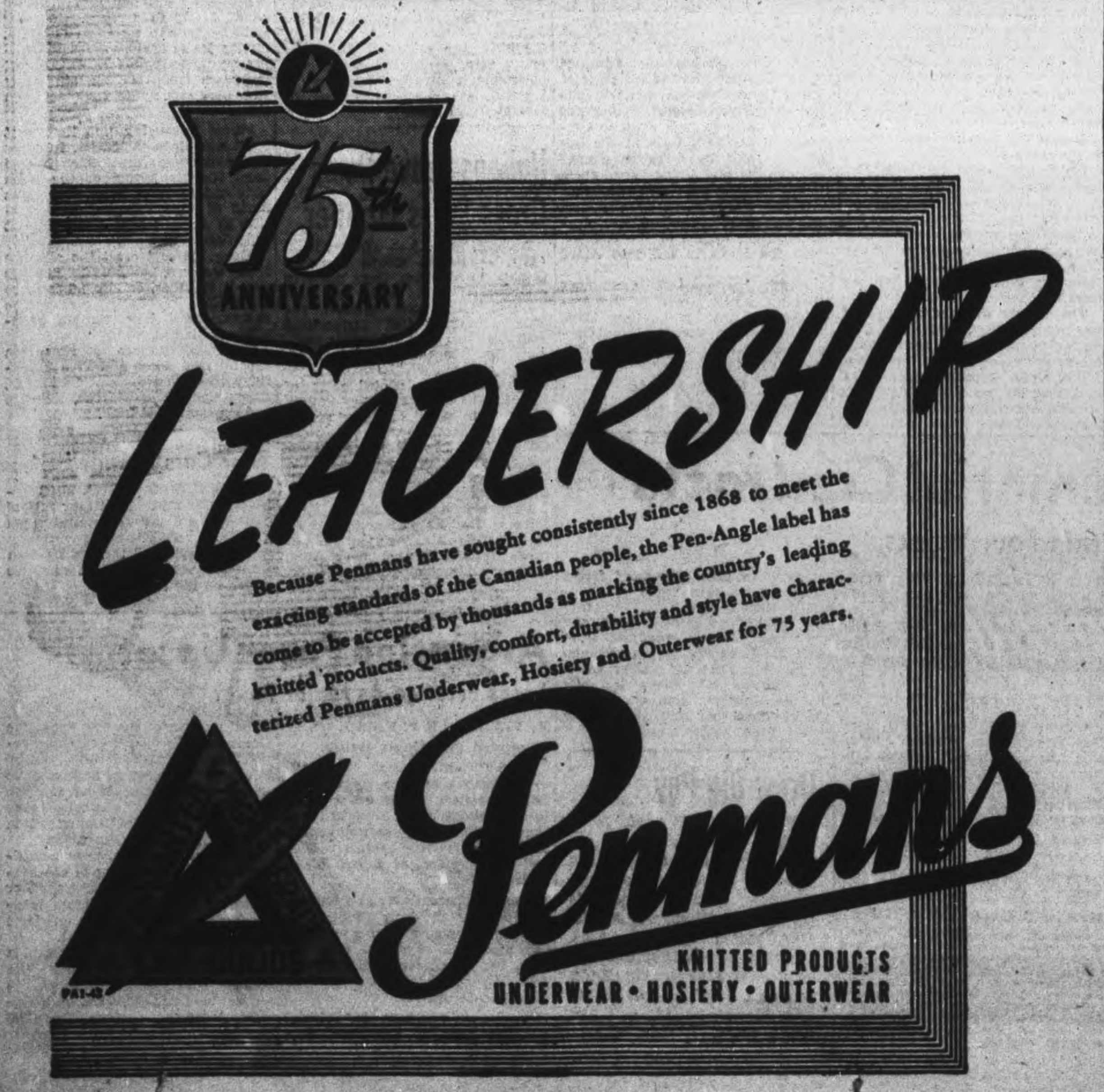

CAMPBELLFORD

Cheese Offering Suffers Additional Drop

CAMPBELLFORD, September 10—(ENS)— Offerings of cheese eased off another 61 boxes from two weeks ago when Campbellford Cheese Board met here on Thursday evening. Thirty factories offered a total of 2,206 cases of white cheese and it was divided among ten buyers all of whom paid the ceiling price 20 cent, f.o.b, Campbellford.

Though production continues to fall off the number of first grade cheese produced in this section is slightly ahead of a year ago according to Dairy Inspector J. A. Murray. A total of 1,665 boxes were graded here yesterday and of these 4 lots were placed in the 95 score class; 9 were 94's; 8 were 93's, 1 was 92 and 66 boxes were rated as under grades.

Buyers took the following amounts of cheese:— W. S. Cook & Son. Montreal, 201; H. Tremaine, Swift Canadian, 223; W. S. Stiles for P. W. McLagan Ltd., 228; Roy Walker for Olive & Dorion, 228; W. D. Bedell for A A. Ayer Co. Ltd., 217; P. J. Murphy for Hodgson & Rowson, 227; W. H. Bailey for Lovell & Christmas, 213; A. J. Meyers, Flavelles Ltd., 228; V. Spencer, Belleville Cheddar Cheese, 224; G. Anderson, Silverwoods, 220.

Factories boarded white cheese as follows: Avonbank, 107; Beaver, 80; Brae 33; Crow Bay 85; Cedar Creek, 76; Empire 82; Hoards, 85; Ideal, 73; IXL, 27; Kimberley, 56; Menie, 114; Percy (Warkworth) 76; Rylstone 114; Stanwood, 37, Trent Bridge, 98; Trent Valley, 144; Woodlands, 74; Maple Leaf, 95; Bobcaygeon, 73; Burnley 70; Daisy D 85; Indian River 55; Killarney, 73; Ormonde 72; Pine Grove 70; Selwyn, 47; Warsaw, 70; Warminster, 52; Oakdale 23; Pt. Perry Creameries, 60.

RUPTURED?

Don't Neglect a Rupture! Hundreds of people have learned by experience the folly of delay.

All Ruptures—Right, Left or Double—no matter how slight, demand immediate support.

Master Form Trusses

are vastly superior to old style belts providing
—better support
—increased comfort
—more freedom
—longer wear.

MASTERFORM TRUSSES are fitted and sold exclusively by

Millers Drug Store

354 Charlotte St. (corner Downie)
Phone 8734 for Fitting Appointment

Pte. Richard Withers Arrives In England

Pte. Richard Withers, 19, son of Mrs. Walter Withers of Downer's Corners, has arrived safely overseas according to word received here by his family.

Enlisting with the Prince of Wales Rangers (AF) in the summer of 1942, he specialized during the period of his training in Canada in mechanics' and drivers' courses. His knowledge and skill in that department of the service has been awarded with a specialist's rating and extra pay.

Prior to enlistment, Pte. Withers was employed at Fanning's Laundary, as driver.

Vokes Given D.S.O.

OTTAWA, Sept. 10—(CP).—Brig Christpher Vokes, 39, Royal Canadian Engineers, has been awarded the D.S.O. for his part in the Sicilian campaign, his wife here was advised. Brig. Vokes is a native of Ireland who lived in Kingston many years before coming to Ottawa in 1938.

THE MYSTERIOUS CASE OF THE Vanishing Fuel

GYPROC WOOL
THICK INSULATION

Gyproc Wool Promotes:
• WINTER WARMTH • SUMMER COMFORT
• BETTER HEALTH • FUEL ECONOMY
PLUS Fire Protection

GYPSUM, LIME AND ALABASTINE, CANADA, LIMITED
Vancouver Calgary Winnipeg Toronto Montreal
GW2-43

REHILL FUEL & BUILDERS SUPPLIES
210 WOLFE ST. PHONE 5401

PETERBOROUGH LUMBER CO. LTD.
163 HUNTER ST. PHONE 4655

Drew Suggests Old-fashioned Child Discipline

GUELPH, Sept. 10 — A plea for the return of the teaching of discipline as a means of combating juvenile delinquency was made here last night by Premier George A. Drew in addressing the eleventh annual banquet of the Ontario Police Association.

"I am inclined to think that during the period through which we have just passed and in which we worshipped many false gods, one of these gods was the belief that some of the simple ideas of education were old-fashioned," declared the Premier. "We got strange ideas of teaching our youth. We thought that the child himself knew more about what he should be taught in school than any one else.

"We seemed to be shying away from the old word 'discipline' and confusing it with tyranny. Many people who were bitterly opposed to tyranny felt that discipline was objectionable.

"Discipline is in no way opposed to the basic principles of democracy. Our democracy is based on the comomn idea of decency, and discipline is essential to the building of the character of the nation.

"I am convinced," the Premier went on, "that in the teaching of the children it is extremely important that we return to discipline as the proper basis for their training. I think I can perform no greater service in my capacity as Minister of Education than to contribute whatever I may to develop those ideas in our schools in order to form a basis for a Christian democracy."

Premier Drew stated that as Minister of Education he was directly interested in one field of building the character of the youth. "In time of war there are so many young men away from home for years at a time and these years are the most important in a child's life. Many women, too, with their zeal to be of service are working side by side with men to bring about a speedier conclusion of the war. A greater responsibility than ever before is placed upon the schools of Canada and every other nation to make up what is being missed and yet build up that character upon which the success of any nation depends.

"One of the things which will greatly increase the problems of our police forces and one which calls for mutual co-operation in all lines is the closeness in which the people of the world to-day and tomorrow will live," Premier Drew said.

"Behind all these problems and the war itself lies the great task of teaching. To-day in each community the chiefs of police and members of their departments are not men merely concerned with punishment of criminals, but in the developing of the services they perform they are more interested in the fundamentals which produce crime. No others are so conscious that preventive rather than punitive measures are needed in combatting crime. There is no greater duty to be performed than to concentrate upon the prevention of conditions that foster crime. This can be done to a great extent by teaching honesty and decency not only to our own youth, but also to those of every other nation as well.

"We are living in exciting times. I do not believe this is a period of despair. We have seen the consequences of bad teaching in Germany, Italy, and elsewhere. We must depend in training our youth upon their taking advantage of the opportunities offered them here. If we play our part in this important task we can march forward with the United States and other countries which are our Allies or becoming our Allies hourly."

The speaker was introduced by Mayor R. B. Robson of Guelph, and thanked by Brig.-Gen. D. C. Draper, Chief Constable of Toronto.

Sentence Zolomy To Ten Years

On a jury's conviction of attempted murder, Alex Zolomy was sentenced by Mr. Justice Hope Thursday afternoon to ten years in the Kingston penitentiary. The term is to be concurrent with the three years term which Zolomy is now serving.

The trial jury in the fall sessions of the Supreme Court of Ontario took only fifteen minutes to return their verdict of guilty

Zolomy and an associate, John Serkoski, were cornered by city police at the safe in the Silverwood's office, Aylmer street, March 18. In a hand to hand fight Zolomy wrested a revolver from P. C. Archie Menzies, pressed it against his body and, by the evidence, pulled the trigger.

Concluding the assize, Mr. Justice Hope committed Leo Webb to imprisonment for three years on an indictment of attempted rape. "A most dastardly and heinous offense," was the comment of His Lordship.

Crown Attorney V. J. McElderry, K.C. prosecuted for the Crown and the defence was handled by John Bradshaw who only came into the case when the trial opened on request of Mr. Justice Hope when Zolomy appeared for trial with no counsel.

The members of the Zolomy trial jury were:

Smith Milburn, J. Wesley Sargent, John Whitfield, Fred Batten, Harold G. Beath, Cecil Reynolds, Leo Tetterington, Lorne Webster, F. C. Burgess, John M. Beatty, Delbert Coward, Harry Drummond.

STICK TO VEILS

Eighty per cent of the 1,800,000 brides in 1943 will make their vows in traditional wedding gowns.

Cobourg Briefs

COBOURG, Sept. 10—(ENS). — Charged with the robbery of Orono Creamery on August 17, in which over $3,000 in bonds and cash were stolen, Norman Spence, age 18; Henry Peterson, age 18, and Gerald Goulby were remanded on bail when they appeared in police court yesterday.

Winners of the baby contest conducted by St. Joseph's Carnival committee were Georgia Leonard, 89,700 votes; Bobby McMahon, 66,800, and Marguerite Loveless in the popular babies; in the guest babies' class Dorothy Dawe was first with 71,400 votes; Jerry Canall 51,600, and Karen Wilson 51,100.

Grades 9 and 10 of the Cobourg Collegiate Institute will start the fall term on Monday, September 13, at 2 p.m. In order that pupils will be able to help in food production, Forms 11, 12, 13, and commercial will not start until 9 a.m. on September 20.

Coal Problem To Grow Ickes Reports

WASHINGTON, Sept. 10 (AP)— The coal situation in the United States is bad now and "it's going to get worse," Interior Secretary Harold Ickes said Thursday, but he hesitated at ordering a 48-hour work week in the mines.

Ickes, who is Federal boss of the mines, said the outlook appears darker partly because of the need to furnish coal to the military services in Italy.

While Italy's customary coal requirements amount to little more in a year than American mines can produce in a month, Ickes spoke of the Italian needs as having "an adverse effect on the domestic coal situation at a time when we can't stand any more setbacks."

These needs can be met only with coal from England, the United States and South Africa, he said.

Ickes told a press conference that coal already is being shipped for the use of the army in keeping Italian utilities, ships, locomotives, factories and other facilities going.

Factors Developed.

A discussion of extending the coal mine work week from 42 to 48 hours, as Ickes is empowered to do to increase production, developed these factors:

1. Ickes feels that a Federal order might not achieve its aim, that it might be better if a longer week were provided by a contract between the miners and operators.

2. Miners might not be able to stand up under hard work for 48 hours a week.

3. The question of raising coal prices to offset increased labor costs must be kept in mind. (Increases of about 14 cents a ton were approved when the work week was extended from 35 to 42 hours last winter.)

Ickes has estimated that the series of strikes this year cost the United States 25,000,000 tons. He has referred also to the loss of miners to the armed forces and to other industries, and has asked controls to reduce job turnover.

Discuss Wage Contract.

He told his press conference that Northern Appalachian and Illinois operators are meeting in Washington now, discussing with John L. Lewis' United Mine Workers "a general wage contract to settle the questions that have been bruited about so long."

The 48-hour week is one of these questions. The Illinois operators once reached an agreement with the U.M.W. for a pay boost, but this was not approved by the War Labor Board.

There is a possibility that coal rationing may be decreed, although Ickes and rationing officials have expressed the hope it will not be necessary.

Il Duce In Africa?

LONDON, Sept. 10—(CP). — A Reuters dispatch from Stockholm yesterday quoted the Italian newspaper Corriere Della Sera as saying that Benito Mussolini had already been delivered to the Allies and transported to North Africa.

Tries To Enlist Army

BERNE, Sept. 10 — (AP). — The Berne newspaper Der Bund said yesterday the Nazi-sponsored "National Fascist Government" in Munich is striving to persuade 250,000 Italian workers in Germany to join a Blackshirt "army of liberation" to fight alongside the Nazis.

Cabinet Takes Cohen Off Labor Board

OTTAWA, Sept. 10.—(CP).—The National War Labor Board was without a Labor member to-day following announcement last night by Prime Minister Mackenzie King that the membership of J. L. Cohen, K.C., Toronto solicitor, had been terminated by order-in-council

The Government's action in removing Mr. Cohen from the Board ended a four-week period of uncertainty dating back to Aug. 16, when Mr. Cohen wrote Mr. Justice C. P. McTague saying he did not propose sitting on controversial cases until the Government's Labor policy was clairfied.

Mr. Justice McTague wrote Mr. King yesterday saying that Mr. Cohen's attitude was "completely inconsistent" with the principles on which the Board was organized.

The cabinet's action brought protest last night from Mr. Cohen who, in a prepared statement, said it was "fresh manifestation" of the government's "hostility" to labor and was a demonstration by Mr. King of his "unwillingness to grant to labor any right or representation in the formation of national problems."

Similar protests came from labor leaders.

There was no immediate indication of who might succeed Mr. Cohen as the labor representative on the board. At the recent inquiry conducted by the board into labor relations, it was suggested in some briefs that the board should be composed entirely of judges. It was thought in some quarters today that this recommendation might be receiving consideration.

McTague Disagrees

Mr. Justice McTague in the letter to the prime minister which was placed before the cabinet yesterday said: "....I cannot accept responsibility for conducting the work of the board on the principles agreed upon in continued association with Mr. Cohen."

The order-in-council which ended Mr. Cohen's membership on the board said that public statements made by Mr. Cohen "indicate an attitude incompatible with the proper exercise of the functions to be performed by the members of the board."

Mr. Cohen said in his statement following announcement of the cabinet's action that he had made it plain to Mr. Justice McTague and to leaders of the trade union movement that "I considered it my duty to resign at once."

"I yielded, however, to representations from the chairman and from the leaders of the trade union movement that I should not resign," he added. "The order-in-council which has just been passed has finally settled the matter."

Quoting an extract from his report on the board's labor relations inquiry, he said he favored equal direct representation from labor and management on the War Labor Board.

40,000 Italians Want To Return

LONDON, Sept. 10 (CP)—"When do we go home?"

That was the question some 40,000 Italian prisoners of war working in Britain's harvest fields asked today. But the ministry of agriculture confessed itself apprehensive of a labor shortage.

"We have heavy potato and sugar beet harvests to lift and even now we are calling for volunteers to work through September and October to save the crops," it stated. "The situation is really serious."

The Italian prisoners had taken up some of the slack in the shortage of workers, especially by serving as harvesting hands.

The prisoners work on a voluntary basis under the Geneva convention and are paid for their tasks.

Woman Flier Dies

VANCOUVER, Sept. 10.—(CP).— Requiem mass will be said here Saturday for Flt.-Lt. Hayin Cheng, 29, only woman member of the Chinese Air Force, who died Tuesday after a brief illness. She had been attached to the Chinese Consulate here for the past three weeks.

National Congress

TORONTO, Sept. 10 — (CP)—A committee of the National Council for Canadian-Soviet Friendship decided yesterday to hold a national congress this fall to advance Canadian-Soviet friendship. Place and date of the meeting will be announced later.

HOW CAN I MAKE COFFEE GO FURTHER?

FIRST thing, buy coffee that gives you more flavor ounce for ounce— super-rich Chase & Sanborn Coffee!

Then, always keep coffee in an air-tight container. Scour the coffee-pot absolutely clean. Get the proper strength by measuring coffee and water accurately. Make only the exact amount needed—and always serve coffee soon after it's made.

But remember—*start* by getting super-rich Chase & Sanborn Coffee! Quality coffee goes further.

CHASE & SANBORN COFFEE

"AT EASE" at home

Your home is now your main source of relaxation and entertainment for those precious hours "at ease." Keep it cheerful and comfortable.

3-Piece Modern Chesterfield Suite

A sturdy, well constructed three-piece suite. Upholstered in a good grade of velour which will wear for years and still keep its good appearance. A real value for only ... 109.00

Complete 8-Piece BEDROOM OUTFIT
With Spring Filled Mattress
89.00

Here's real value for you. The modern waterfall 5-piece suite in lovely two-tone walnut as illustrated, plus a comfortable sleep unit, of upholstered base and spring-filled mattress and a pair of pillows.

3-PIECE POSTER Bed Outfit
ALL SIZES
38.50

Imagine! For but little more than you would ordinarily pay for such a smart poster bed—you get the complete outfit—FULL SIZE BED, BAND SPRING and COMFORTABLE MATTRESS. The bed is sturdily built of select hardwoods, and beautifully finished in a rich walnut or mellow maple.

Cherney Bros

178-180 HUNTER ST. W. PHONE 8293

The Examiner

The Peterborough Examiner, published each evening by Peterborough Examiner Limited. Office Hunter and Water Streets, Peterborough, Ont.

W. RUPERT DAVIES, President
H. L. GARNER, General Manager
G. WILSON CRAW, Managing Editor

Subscription Rates 20c per week in City of Peterborough delivered by carrier; $6.00 per year by mail to outside points.

Members Canadian Press; Audit Bureau of Circulation; Canadian Daily Newspaper Association; Empire Press Union; Ontario Provincial Dailies Association.

TELEPHONE 4641
Private Branch Exchange to all Departments

FRIDAY, SEPTEMBER 10, 1943

"Unconditional Surrender"

Ever since the Casablanca Conference much has been heard about the term "unconditional surrender". Italy has thrown in the sponge and the phrase "unconditional surrender" has had its first complete application.

Opinions have differed as to whether Prime Minister Churchill and President Roosevelt were wise in saying, the only terms on which they will cease the war against the Axis were "unconditional surrender". It has been asked do they mean all that, for General Eisenhower, commander-in-chief in North Africa and Sicily, who has wide political authority as well as military, invited the Italians in Sicily to accept terms of "honourable capitulation". There is a wide difference between those two phrases.

"Unconditional Surrender" is a form of words used in ordinary military operations. It sounds forbidding to a great nation, as it would have to the British people, if they had been overwhelmed in 1940. But in every instance of enemy capitulation in this war in Tunisia, in Sicily, n Italy, these have been the terms on which the actual fighting stopped. It was "unconditional surrender" that the German delegates signed in the railway carriage in the forest of Compiegne on November 11, 1918. However the subsequent terms of peace at Versailles, a year later, were onerous, but did not contain anything in the nature of penalties, which German leaders are trying to make their people believe is in store for them this time.

"Unconditional surrender" implies that the enemy will be called in to sign on the dotted line, regardless of what is in the document, which might include total long-term disarmament and provisions for making reparation for the damage done to communities in occupied territories. But also as German spokesmen have contended might include, massacre of German troops unable to get home; and for the sterilization of a large proportion of the male population, so as to place a limit on the German birthrate for years to come. Through this term a handicap has been thrown upon the leaders for peace in the Axis countries and had strengthened the hand of the war-minded.

There are few today who not not believe that Germany must be brought to the point where she is utterly defeated and nothing but "unconditional surrender" will do. She entered this war with no lesser objective than of making the rest of the world her slaves, and she has stooped to every form of cruelty to do so.

It is not the time for the United Nations to give out any terms for settlement, and the logical thing to do is to wait until the admission of defeat and some evidence of true repentance comes from the enemy before going too deeply into our terms for "unconditional surrender". It is the place of the Axis to beg the terms from us and to accept the conditions, which we will then lay down. The only surrender possible must be complete and full in which the enemy will rely upon such leniency as our past history and our present stated aspirations, lead them to believe we will grant in the hour of our complete triumph.

A Municipal Departure

The city council's decision to hold two meetings a month instead of its statutory one is recommended by the established practice of most other cities in the province, but also by the increasing volume of ordinary business and by the assumptive advance of local post-war problems as one of the domestic effects of the military collapse of Italy.

At that, Peterborough's council is not trying to keep up, or rather to catch up, with the municipal Joneses. It has been content to compress the management of the city's affairs into one monthly meeting, with occasional special sittings, largely by the thoroughness of its committee work. Ratepayers looking on as participating shareholders have apparently been satisfied with results; but the council itself have felt a growing pressure upon their time and attention from the expansion of the city that has convinced them of the necessity of bi-monthly meetings as a means of more efficient performance of their municipal duties.

Mayor Hamilton and his associates can never be accused of trying to give their administration a flourish of excessive busyness. That is probably one of the reasons that has kept them attached to the system of the monthly session. Their attitude has been sincere and matter of fact, one council after another, and the fruits of their work are reflected in the strong position of Peterborough's finances, and the ratepayers' responsiveness in prompt payment of their tax obligations.

However, the war has brought this city a large increase in population with new problems and an enlargement of those affairs which are regarded as routine. Beyond that is the realization that the city has to plan for the period of change that will follow the war, with a desire to assist in further promoting Peterborough's growth and especially in helping to provide municipal works to give employment for many of the local men on their return home. Annexation of a part of North Monaghan, the erections of a new city hall, investment in a civic airport, these are three of the enterprises which the council has already begun. Incidentally it might be suggested that in surveying properties from which to select a site for the city hall, the council might also consider a desirable location which it could at least recommend for a new hockey and skating arena. And to further that project which the public is bound to regard with favour, the city may own suitable land which it might be inclined to consider offering as an inducement for the construction of a rink which Peterborough realizes to be virtually a community necessity.

In brief, the council has work ahead for its extra monthly meetings, and it has also the spirit of willingness to devote the additional time to the municipality's business. On both counts it may feel assured of the endorsation of the ratepayers.

Too Much Speeding

In spite of the restrictions on gasoline and tires and war-time regulations against speeding there is still a lot of fast driving noticed on city streets.

This is probably as good a time as any to voice a warning to the motorists who like to step on the gas, regardless of the road and traffic conditions.

The city schools are re-opened again. There are scores of new pupils, tots who are attending school for the first time. Most of them have to cross busy streets to get to school. They are reason No. 1 why fast driving on city streets should be cut out. Reason No. 2 is that the coming of fall usually means more wet days, with slippery streets and more chances of accident.

There are many motorists in this city who are asking for trouble. They are driving through school areas at a dangerous speed, depending upon their warning horns to keep the road clear for them. When they see a little group of children at a crossing they do not slow down and get their car under control. On the contrary they sail over the intersection with no slackening of speed, trusting that the children will remain where they are.

If the little folk suddenly decide to cross the street and get hit the driver will tell the police who investigate the accident that the victim "stepped right in front of my car and I never had a chance." The reason that the speeding motorist did not have a chance is of course that he was driving too fast to have any control of his car when confronted with an emergency.

We would like to see a vigorous campaign against those drivers who use the streets as if they were speedways and their companions in carelessness, the motorists who do not seem to know that "Stop signs are supposed to mean STOP."

NOTE AND COMMENT

It would need a global war to bring the humble and despised milkweed into the big league class.

"Japs caught with planes down" reads a newspaper heading. We have heard the same thing expressed with a slight variation from this particular text.

Five American senators are touring the southwest Pacific but it is not quite clear whether or not they are listed as reinforcements.

President Roosevelt does well to remind us that the task ahead is bigger and tougher. Certainly the war is far from won yet.

Mr. Coldwell declares that the C.C.F. will not give a vote of confidence to the King Government. On the other hand of course, we imagine the King Government would not vote confidence in the C.C.F.

Will Cabinet Veto Price Ceiling?

By KENNETH R. WILSON
Financial Post

OTTAWA. — Spurred by the McTague report and by the apparently rising vote against the King administration at Ottawa, the Federal Cabinet is reported here to be ready to abandon the two-year-old price ceiling and wage control policy enunciated by the Prime Minister Oct. 18, 1941.

While there will, of course, be no formal or outright admission that our price control system has been thrown out the window, it is widely accepted here that that can be the only result of the policy which the Cabinet is now understood ready to adopt.

Publication of the McTague report is being withheld at least until completion of the Canadian Congress of Labour (C.I.O.) convention in Montreal. The C.C.L. meeting starts Monday, Sept. 13, and goes through most of that week.

The major recommendations of the McTague majority report are understood to call for the creation of a Federal Labour Court with wide powers over wage and labour relations and a plea for wage relief by giving heads of families now receiving less than 50 cents an hour the right to negotiate for higher wages outside the wage ceiling.

The McTague report would also eliminate the cost-of-living bonus so far as future wage control policy is concerned.

The Cohen minority report is described as a flagrantly inflationary document with extension of the cost-of-living bonus to all workers and a 50-cent floor under all wages.

Although at midweek the cabinet was still awaiting word from Prime Minister King as to his attitude, it is taken for granted here that the McTague report will be accepted by the cabinet. It is further expected that Justice McTague himself will be named chairman of the proposed court and that if its powers are commensurate to those suggested in the report, Mr. McTague will become the dominant personality in wage and labour relations policy in Canada.

OPEN THE WAGE DYKE

ASSUMING this action is taken, and the report adopted, then the way would be clear for several hundreds of thousands of low-paid workers to seek increases in their basic wage rates. To what extent these increases could be restricted to heads of families and earning less than the 50-cent per hour minimum living wage, is not clear. The report is said to throw little or no light on this point. It deals in principles rather than in detail. It is also said to skim lightly in preventing a wage adjustment of this type spreading through the entire wage structure of the country.

Further wage increases, on the scale envisaged by the McTague report, are held in the highest circles here to be quite incompatible with maintenance of the present price ceiling policy. Thus the implementation of the report is thought to mean the end of the present Canadian price ceiling and possibly as well the retirement from the W.P.T.B. of Donald Gordon and a dozen or more of his associates who have battled fearlessly the past two years to prove to the world that a ceiling policy was the best plan for fighting a successful anti-inflation battle.

CABINET DIVIDED

WHAT appears likely (unless the cabinet experiences a complete change of heart during the next few days) is a situation where Canada becomes forced to abandon the very type of price control which is now being acclaimed in other countries. Both Australia and New Zealand have recently adopted ceiling price control.

Not yet clear is the position which Finance Minister Ilsley will take in this crisis. For two years he has fought almost single-handed in the cabinet to maintain the ceiling policy introduced by the prime minister. (It is remarked here, that in the intervening two years neither Mr. King nor scarcely any member of his cabinet has gone out of his way to support the ceiling policy.) Championship of the policy has been left almost entirely to James Ilsley and to Donald Gordon and his organization.

ILSLEY TO RETREAT?

It is now thought unlikely that Mr. Ilsley will stand out against his colleagues in face of the present political situation and the McTague findings. In short, despite strong and determined public advocacy of the ceiling approach (an advocacy which was reiterated a few days ago when the Finance Minister exhorted the Trades and Labour Congress at Quebec to support the ceiling) it is now believed that Mr. Ilsley is no longer willing to buck the cabinet.

As yet, there is almost no evidence at Ottawa that the government's fiscal and economic advisers have devised any satisfactory alternative to the present ceiling policy of price control.

After two years of experiment, there is more conviction than ever that price control cannot succeed unless it has an anchor. To date that anchor has been the general level of prices which prevailed in Canada during the late summer and autumn of 1941.

What apparently baffles Ottawa's present price control authorities is how it is possible to prevent a runaway inflationary debacle once the over-all price ceiling policy is abandoned. It is pointed out that to extend the subsidy principle under conditions of sharply advancing wages would be little short of suicidal. Subsidies under such conditions would mount out of all proportion.

An alternative would be to resort to the British plan of pegging the prices of selected essential goods and allowing other prices to rise. This is probably the most likely alternative but one which was discarded by the government originally in 1941 because of the supposed difficulties of enforcement in a country like Canada.

BRITAIN IS DIFFERENT

IN BRITAIN, it is stated to be possible to rigidly control the production and output of essential versus luxury items. For one thing, the range and variety of merchandise is tremendously reduced and in the case of foodstuffs almost all supplies are rigidly controlled by import and other authorities. How to set about making arbitrary decisions in the present Canadian economy between essential and non-essential goods without a tremendously increased organization and far greater controls than are now operative is one of the questions asked.

Add Naturally

"Nazi Navy Nervous," said an editorial caption in The St. Thomas Times-Journal. To employ apt alliteration's artful aid further, "Naturally."
—Brantford Expositor.

"THE FINISHING TOUCHES"

American Eyes On Britain

(FROM MONTREAL GAZETTE)

GOVERNOR Thomas E. Dewey, of New York, on the eve of the Republican post-war conference at Mackinac Island, appears to have caused a medium-sized sensation by his advocacy of a continuing military alliance between the United States and Great Britain. He thinks such an alliance "very likely and in our interest" and thus takes a position as far from isolationism as any Republican, with the possible exception of Wendell Willkie, has occupied thus far.

What is perhaps just as signficant is the evidence of a new outlook on the part of American businessmen toward trade relations with Britain. Eric A. Johnston, President of the Chamber of Commerce of the United States, returned to Washington last week after spending three weeks in Britain. He lost no time in advocating openly a "get together" of British and American businessmen for a series of post-war planning conferences looking to the development of world trade on an orderly basis and the avoidance of the "great mistake made after the last war when no planning was done." Mr. Johnston talked with labour, Government and business leaders in Great Britain and "realized as never before that we ought to co-operate now in finding the type of free enterprise we are going to have after the war."

This proposal has tremendous possibilities, and Canada cannot ignore them. Mr. Johnston proposes that Britain and the United States evolve a program based on "their similar economies." He thinks that Soviet Russia might be "brought into the picture," though Russia is likely to be busy with her internal economy and will not be exporting "in the forseeable future." He will make a formal move to enlist American industrialists in support of his post-war planning conference proposal when the attitude of British business is defined.

In the meantime he knows something about that attitude as expressed by individuals, and what he learned is highly instructive. True, he found less actual planning than he did post-war "thinking" among British business leaders, but he did find a general desire for "economic security, with profits," a desire shared by British labour leaders. Here surely, is something for our C.C.F.-Socialists in Canada to ponder upon. These Socialists deny the validity of the profit motive and would hamstring the Dominion in a world where the profit motive prevails. Canadian labour would be sacrificed—the same Canadian labour which socialism is endeavoring to attract to its fold. The C.C.F.-Socialist party professes to have a policy generally identical with that of the British Labour party, but British Labour leaders are out to preserve the profit motive. Canadian socialism will have to re-shuffle its cards.

We have digressed a little. Our main point is the activity of American business and political leaders in seeking a post-war future linked with that of Britain. Governor Dewey has broken a long silence on this subject. He has thrown down the gauntlet to the die-hard isolationists, Senators Vanderburg and Taft. He has found a middle course between their stand and that of Wendell Willkie. There is a striking similarity between the views expressed by him and the case set forth by Walter Lippman, the distinguished American commentator, in his latest book, U.S. Foreign Policy, Shield of the Republic, which is to appear in condensed form in The Gazette commencing tomorrow.

There are Democrats also looking in the same direction, Southern Democrats at that, though these have been represented as aggressively critical of President Roosevelt and Secretary of State Hull. Long Tom Connally, outstanding among these Southerners and Chairman of the Senate Foreign Relations Committee, is out for an international body to enforce world peace, and "Britain and other members of the United Nations must have a place at the council table."

All these things point to a new international order, with Britain and the United States marching shoulder to shoulder in peace as they are doing now in war. Momentous developments are in the making.

Washington Spotlight

(By J. F. SANDERSON, Canadian Press Staff Writer)

WASHINGTON, Sept. 11 (CP)—When Russia came up recently with a Free German Committee, composed of war prisoners and political refugees, the eyes of those in charge of prisoner of war camps in the United States were opened to something new in re-educating Nazis in the ways of democracy.

Russia makes no bones about the fact she segregates prisoners of war. Those considered Nazis beyond redemption are placed by themselves. Those considered possible converts away from Nazism are housed separately and subjected to various educational methods and softer treatment.

The nucleus of the Free German Committee came from the latter camps, men who had seen the tragic error of Nazi doctrines of world mastery and race domination.

It is all part of a basic Russian conception of the war—that a distinction must be drawn between the Nazis and the German people as a whole, that it is a worthy object to try and divide the German people from Hitler's administration.

As far as can be learned here, nothing is being done in Canadian prison camps comparable to what is being done in Russia or even in the United States. This much is known: Canadian officals in charge of the camps have refused to permit distribution of an anti-Nazi newspaper, edited by an employee of the American government, which goes to every camp in the United States. There can be no doubt of the editor—he spent many months in a Nazi concentration camp as a political prisoner before reaching the United States several years ago.

WASHINGTON INVASION TALK

Military observers in Washington are offering odds against any invasion of northern France or the Low Countries in 1943. They base their opinion on the fact the ground there is waterlogged from September until March and April and the sky pea-scupy, making it bad for planes and armored forces.

Southern France is a different matter but landings there would have more psychological than military value. It's a long, long trail from Marseilles to Berlin, no matter how electrifying an invasion would be for the French people.

Prime Minister Churchill was a luncheon guest of the Washington newspaper corps last week and if he did nothing else on his present trip, Britain would owe him a debt of gratitude. For an hour and a half he answered questions fearlessly and frankly, dodging none, never seeking refuge in ambiguity or oratorical restraint.

When it was over, 500 newspaper correspondents left the banquet hall talking to themselves of his wit, candor and brilliance. The prime minister has done many great things for Britain and among them must be counted the day when he captivated the toughest newspaper corps in the world. He made many friends for his country that day.

Bracken's Duty

Mr. John Bracken is going to visit Canadian troops overseas. This is proper for a man in his position and the government is right in making arrangements for the Conservative leader's trip.

By seeing Canadian troops in the field and learning of war's problems at first hand, Mr. Bracken will equip himself better for the duty of leading the Opposition in Parliament. But before he can perform the duty he has acepted, Mr. Bracken must enter Parliament.—Vancouver Sun.

Waste Paper

Canadians gave their sinews in the great Victory Loan drive. They have a right to know how that money is spent, or if it is being dissipated for political ends. A great corps of press agents for all departments hardly seems proper. And as far as many newspaper offices are concerned, the product of these press agents has only a nuisance value. It goes promptly to the Waste Paper Basket.—St. Catharines Standard.

Hard To Believe How Time Flies

SEPTEMBER 10

1913 Coroner's jury investigating the death of Italian section man points out that there was no headlight on the engine which struck him.

The thermometer dropped to 33 degrees here early this morning, the lowest since last spring.

The School Board decides to give school children a half holiday to attend the Peterborough Exhibition.

Douglas Loomis of Peterborough has been appointed physical instructor of the St. Catharines Y.M.C.A.

F. W. Miller, immigration officer, says there will be not many more arrivals from the British Isles until next year.

1923 Chamberlain family hold a reunion at the old homestead in Otonabee to celebrate the arrival of the first Chamberlain here 91 years ago.

Peterborough citizens put on smoked glasses to watch a partial eclipse of the sun.

The Examiner carries the story of the escape of Red Ryan and other convicts from the Kingston Penitentiary.

John Charles Elliott, resident of Peterborough for many years died here today.

Bethany, scoring two runs in the ninth inning, nose out Oshawa 5 to 4 to tie up the intermediate O.B.A.A. round.

1933 John E. Sullivan of Peterborough is elected president of The Canadian Credit Men's Trust Association at a meeting of the organization in Winnipeg.

Several famous herds from the Canadian National Exhibition have arrived here for showing at the Peterborough Industrial.

Reports from Stoney Lake say that cottages in various sections of the lake have been burglarized.

The Sugar Bowl softball team defeats Oshawa 12 to 6 at Oshawa in the O.A.S.A. intermediate series.

Westclox girls team defeat Keene 9 to 5 in the final game for the Bond Cup and become the first Peterborough team to win the trophy.

IN WAR TIME

1918 Pte. H. Hills, formerly of the 247th Battalion has been killed in action.

Peterborough Plowmen's Association decides to judge plowing down on the home farms rather than hold the usual plowing match.

Dr. Amys, Medical Officer of Health, reports that there are no cases of rabies in Peterborough.

W. H. Buller is elected chairman of the local Board of Health.

Peterborough Home Re-union Association has decided to suspend its operations.

A Bible Message

Seek ye the Lord while he may be found, call ye upon him while he is near: let the wicked forsake his way, and the unrighteous man his thoughts: and let him return unto the Lord, and he will have mercy upon him; and to our God, for he will abundantly pardon.

For my thoughts are not your thoughts, neither are your ways my ways, saith the Lord. For as the heavens are higher than the earth, so are my ways higher than your ways, and my thoughts than your thoughts.

For as the rain cometh down, and the snow from heaven, and returneth not thither, but watereth the earth, and maketh it bring forth and bud, that it may give seed to the sower, and bread to the eater: so shall my word be that goeth forth out of my mouth: it shall not return unto me void, but it shall accomplish that which I please, and it shall prosper in the thing whereto I sent it. (Isa. 55: 6-11.)

◆ ◆ ◆

Many, O Lord my God, are thy wonderful works which thou hast done, and thy thoughts which are to us-ward: they cannot be reckoned up in order unto thee: if I would declare and speak of them, they are more than can be numbered. (Ps. 40: 5.)

◆ ◆ ◆

O Lord, how great are thy works! and thy thoughts are very deep. (Ps. 92: 5.)

Unconsidered Trifles

"Brown never completed his education, did he?"

"No, he lived and died a bachelor."

◆ ◆ ◆

"Why weren't these circular letters sent out on Friday?"

"I couldn't find any round envelopes."

◆ ◆ ◆

He (looking at decollette evening gown)—"You could show a little more discretion."

She—"You men are never satisfied."

◆ ◆ ◆

"What is the difference," asked the teacher, "between caution and cowardice?"

Johnny, who observed things carefully for so youthful a person, answered:

"Caution, is when you're afraid, and cowardice is when the other fellow's afraid."

Soda Water

We owe soda water, which Lord Woolton says we must learn to do without for a time, to one of the greatest of English chemists, for the chances are that no one would have been more surprised than Priestly could he have foreseen what would grow from his experiment in 1772 in making an aerated water resembling the natural mineral waters of this and other countries. It was in 1790 that Paul began in Geneva to manufacture that aerated water on a large scale, and he was followed in London by Schweppe. Then in 1807 a Philadelphia doctor named Physick conceived the happy idea of getting Speakman, a chemist from the same city, to manufacture it for the use of his patients. Speakman went one better and flavored it with fruit juices, and from that sprang the huge soda-fountain industry in America.—Manchester Guardian.

Seafaring Humour

H.M.S. Skate, Britain's oldest destroyer, is the only three-funnelled destroyer in the Navy.

She was challenged recently by another warship and was asked: "Who are you?" This was too much for Skate's dignity. She replied: "Churchill's secret weapon."—Daily Mirror (London).

Board To Open New Room At Queen Mary

Inspector K. S. Wightman requested the Board of Education Thursday night to open an additional room in Queen Mary School because of the unusually heavy attendance of pupils, 107 of which were from the Park Hill Road Wartime housing area.

He said that the kindergarten and Grade 1 rooms were badly overcrowded and that no teacher could be expected to do a thorough job with such large classes. Other schools were proportionately burdened with the influx from the Wartime Housing areas. Out of the total of 4,508 pupils at the public schools, 244, or one-eleventh, were from families in these special areas.

Mr. Wightman also announced that a large number of pupils attending Prince of Wales had been sent to King Edward School.

The attendance at the schools is as follows: Central 517 pupils; King Edward, 390; King George 433, of which 44 are from Wartime Housing; Prince of Wales 672, of which 79 are from the Hatton property; Queen Alexandra 367, 12 of which are from Park Hill Road, and Queen Mary 529, with 107 from the Park Hill Road area.

Shift Pupils

It was suggested by G. W. Craw that the pupils from the Auburn attending Queen Alexandra should be moved to King George and part of those in the Park Hill Road area go to Queen Alexandra. The Inspector said he had considered that, but at the present time it represented too much of a major operation. D. G. H. Melton said that whether it was realized or not Peterborough was suffering growing pains and that in the not too distant future another school would have to be erected.

Inspector Wightman also brought forward a suggestion for the Board's consideration that Wartime Housing be asked to erect a school in the Park Hill Road area such as they have done in other places to help ease the congestion.

It was moved that the extra room in Queen Mary be opened and that the Inspector and the chairman of the Board be authorized to get a teacher, subject to the Board's confirmation. At the same time the Board is to explore the need of erecting a school on the Park Hill property of Wartime Housing.

Slight Increase

C. S. Browne, principal of the Collegiate, reported that in Grades IX and X there was an increase of 13 pupils over the same period as last year. In 1942 there were 529 students and in 1943, 542, for these two grades. He commented that there had been an unexpected drop in the Industrial Arts classes and that there were so many students in Grade X that a fourth classroom had to be opened for them.

H. L. Bamforth of the Collegiate staff will be absent until October 1 because of illness and his junior science classes are being taken care of by senior science teachers who because of the deferred opening of school are not as busy as usual, the principal reported.

Canadian O. C. Goes Ashore At Kiska

With his men pouring off landing craft behind him, Brigadier H. W. Foster, officer commanding the Canadian troops participating in operations against Kiska, wades through ivy water and walks up onto a Kiska beach. *(Canadian Army Photo)*

Ottawa Opposes Ontario Gas Tax Plan

TORONTO, Sept. 10 —(CP) — Provincial Treasurer Frost of Ontario was reported to be in Ottawa Thursday conferring with Federal Revenue Department officials on the gasoline tax situation.

In connection with Mr. Frost's visit to the Capital, the Toronto Telegram Thursday said Federal authorities are claiming Ontario's system of permitting farmers to buy tax-free gasoline direct from pumps without first paying the tax and then seeking a refund is irregular. The paper said further that Federeal authorities are disputing Ontario's gasoline tax returns and have threatened to do something about the amount due the Province by the Dominion Government unles the system of selling tax-free gas to the farmers is changed.

The Telegram said the dispute between the Dominion Government and the new Ontario Progressive-Conservative Government might penalize Ontario to the extent of $7,000,000. It added that Federal authorities want the new tax-free gasoline system abolished and a return made to the old system whereby farmers paid their tax as usual and then made application for a tax refund on gas used in their farm work.

HASTINGS

Red Cross Lays Plans For September Dance

HASTINGS, Sept. 10 (ENS). — The monthly meeting of the Cobourg Road Red Cross was held at the home of Mrs. Vergil Oliver on Tuesday afternoon.

The President, Miss Clara Williamson, was in charge of the meeting. There were 18 ladies present. Letters of thanks were read from Dennis Ward, Patrick Fitzpatrick, Harry Porter and Philip Forde, saying they had received their cigarets and parcels. The treasurer gave her report stating they had $57.40 on hand. It was decided to send each of the boys overseas a parcel for Christmas. The lucky draw on the hand made shawl was won by Mrs. James Dickey.

It was also decided to hold a Red Cross Dance in the town hall at Hastings, Wednesday evening, September 15. Music will be supplied by the Melody Makers of Hastings. The committee in charge for the dance are Winnifred Beamish, Mrs. Arthur Beamish, Mrs. Bruce Trotter and Marguerite Lamey.

Each line is responsible for a quilting to be held sometime during the remainder of the month, in order that the quilts be completed to be handed in at the next meeting.

The October meeting will be held at Mrs. Gordon Dickey's home.

NURSES NEEDED

America will need 359,000 nurses in 1944, or 100,000 more than are now available.

Help Scarcity Dreadful In Hospitals

OTTAWA, Sept. 10—(CP) — A. J. Swanson of Toronto, delegate representing the 125 members of the Ontario Hospital Association said Thursday before the Seventh Biennial meeting of the Canadian Hospital Council that the staff situation in hospitals is "rather dreadful at present" and that "something must be done to give us some relief in the way of personnel."

Mr. Swanson said he could not see why hospital employees could obtain leaving slips on short notice. Government hospitals were the worst offenders, and they should adhere to Selctive Service Regulations.

"If civilian hospitals are forced to curtail their service in any respect, Selective Service can take very little pride in it," he said.

Delegates representing hospital associations and councils throughout Canada said during a discussion on hospital operation under war conditions that industries are "robbing" them of employees, and that Selective Service should apply the "teeth" of its regulations to overcome this situation.

Suggestion was advanced that hospital employees should be "more or less frozen" in the capacities for which they had been trained.

Teaching Staff In Schools Is Rearranged

Throughout the summer the Board of Education has spent considerable time making arrangements so that all the staff changes and vacancies would be taken care of and the members received another set of shocks when they met Thursday night and received one resignation and two requests for leaves of absence.

John D. Londerville, who has just accepted the position of acting vice principal of King Edward School, has notified the Board that he has been accepted for military service. This is the second time he has volunteered and his medical category having proved satisfactory he has been told to report September 20.

The Board moved that leave be granted on the same condition as the others along with a month's pay, and that Kenneth McKee of the Prince of Wales School be appointed acting vice principal at King Edward, with Miss B. Franks going to Prince of Wales.

Poor Health

Miss Miriam L. Richardson of the Prince of Wales School applied for leave of absence until the new year because of her health. This was granted and Mrs. D. Brotherstone, who has been doing supply work, has been appointed until the end of the present term according to salary schedule.

The janitor at the Collegiate, W. Wood, tendered his resignation, effective September 10, because of ill health. It was accepted and the Property committee was authorized to engage a temporary caretaker.

The glass breaking epidemic around the schools has reached such proportions that it has ceased to be a joke, according to D. V. Canning. Prince of Wales school has been hardest hit, along with King Edward and King George. The Board concluded that the boys got a tremendous kick out of hearing glass crack, particularly at night and it was moved that a letter be sent to the Police Commission requesting them to give more surveillance to the schools in an effort to reduce the window breakage which has become alarming.

At the same time a letter was received from George Sorenson stating that a number of his greenhouse panes had been broken and asking if something could be done to hold the school children in check. It was moved by T. Carley that the letter be acknowledged and that the principal of Queen Alexandra school be asked to stress this to the pupils and that Mr. Sorenson be instructed to notify the principal when any windows were broken during school hours.

Too Slow

A resolution was forwarded from the Belleville Board of Education drawing to the attention of the Minister of Education the unreasonable delay in the releasing of the upper school results. The resolution stated that it made things difficult for students contemplating normal school entrance and other schools. The Board of Education heartily endorsed this and decided to forward one of its own.

It was explained that 14 days after the examinations were written, the examining in Toronto was completed, so that this did not occasion any delay in giving out the results. Mr. Browne pointed out that the same thing occurred with the Middle School results, which were released from Toronto almost two months after they had been marked in Peterborough.

Increased Pay

On a suggestion by Inspector Wightman, the Board of Education decided to raise the rate for supply teachers, as all agreed that the rate was too low for experienced teachers. It was raised from $4 to $5 a day.

Mr. Wightman also praised the fine work done by N. C. Munro, who has been doing part time supply work from three to five half-days a week. He holds a specialist's certificate in manual training and six years ago began at a salary of $5 a day. Mr. Carley and H. G. Walker moved that his salary be raised to $7.50 a day.

A letter of explanation from the minister of education, Col. George Drew, explaining the sudden extension of time for the opening of forms 3, 4 and 5 was read. It stated that the emergency had become so acute since the original opening order had been given, that it had been found necessary to change.

The Board members felt that it called for a resolution stating their regret that Col. Drew had found it necessary to free all forms instead of leaving the matter to the discretion of the local boards, to decide where deferment was necessary.

Night School Principal

Two recommendations of the Vocational Advisory committee were adopted. It was moved that C. S. Browne be appointed principal of the Night School at a salary of $500 a year and that F. E. Johnston continue as supervisor and teacher of the Industrial Arts and Household Arts classes at a salary of $500 a year. A further motion was made that the secretary-treasurer be responsible for the collection and refunds of all fees in connection with the Night classes, and that all records of receipts and disbursements of fees be made through the secretary's office, all in conjunction with the principal of the Night school.

Two motions introduced by the Special committee were adopted. The superannuation is to be paid for enlisted teachers in accordance with the salary schedule only and no further action is to be taken in the matter of the request from Capt. J. Nicholls. The matter of retiring allowances and accumulated sick leave has been left for further study although the Board approved the principle of the sick leave.

Italian Officer Surrenders To Canadians Gets Married Same Day, Then Imprisoned

By ROSS MUNRO
Canadian Press War Correspondent

GALLINA, Italy, Sept. 10 (Delayed)—(CP Cable).— In this little town three miles south-east of Reggio Calabria an Italian officer surrendered with his company to a Canadian company commanded by Capt. Graham Simms.

The Italian officer was perfectly willing to go quietly to a prisoners-of-war camp, but made a special plea.

He said he planned to be married that afternoon in Gallina Church. That was a poser for Captain Sims but he conceded the point and the wedding arrangements were carried out.

The Italian marched his men to church. Canadians were there too. The bride appeared and the ceremony was performed.

On the church steps the Italian officer kissed his bride and marched off with his men to a camp on the Reggio beach.

Huge Dead Letter Parcel Sale Will Dispose of 9000 Items

By JAMES McCOOK
Canadian Press Staff Writer

OTTAWA, Sept. 10 (CP).—Post office officials have sorted and packed a great accumulation of corsets and cutlery, cigarettes and cosmetics, silk stockings and best sellers in preparation for the sale of "dead letter parcels."

The sale is held every two years, after every bit of ingenuity has been used in attempting to locate either the person to whom the parcel was addressed or the sender.

Officials were completing their work with the hopeful feeling that future accumulations will not be as large. Canadians have responded to persistent appeals that they be careful in addressing thier maial. In the last decade, the number of letters going to the dead letter office annually has been reduced by some 750,000.

But the annual total of dead letter office mail totals still about 2,000,000. The yearly movement of all mails in Canada has been estimated at 1,500,000,000 pieces.

In a recent year, 16,798 parcels were received by the dead letter office. Incorrectly or carelessly addressed, they could not be delivered, and only 7,850 had a return address so they could go back to the sender.

When efforts to locate the owners have been exhausted, the parcel is laid aside until the two-year sale is held. This year the sale, by auction, will be held in Toronto, possibly next month.

Officials who sorted materials to be sold said the accumulation was sufficient to start a lingerie shop, equip several automobiles apart from the heaviest equipment, supply a kitchen or two with all the hardware needed and keep a tobacco store in cigarettes for a considerable period.

The money from the sale goes to the Receiver-General of Canada in the same way as cash and money orders from letters whose owners cannot be traced.

Sea Off Naples Alive With Ships

ALLIED HEADQUARTERS, North Africa, Sept. 10 (AP) —Back from a flight over the Naples district, a Canadian flier said Thursday "the whole area of approximately 1,000 square miles was swarming with an invasion fleet."

FO J. Anthony Vasicek, 20-year-old Spitfire pilot from Catham, Ont. brought back the first eyewitness account of the Allied landings. He flew over the region on his way to a reconnaissance mission shortly after dawn.

"Through the haze I suddenly saw what at first appeared to be a moderately large amount of shipping," he said. "Then as I got closer to the bay I got a more accurate picture and realized the whole area of approximately 1,000 square miles was swarming with an invasion fleet.

"The ships varied in size from assault barges to warships. The barges were sailing in dozens and dozens of large formations," he said.

"It was a calm sea with no whitecaps, so that the straight lines of foam made by the assault flotillas showed very clearly against the blue of the sea as they moved to and from the shore."

On his return trip Vasicek saw the invasion fleet again—with many more men landed.

Hotelkeeper Dies

KINGSTON, Ont., Sept. 10 (CP)—Ernest Sanger, one of the best-known resort hotel-keepers in Eastern Ontario, died in hospital yesterday after a short illness. During the summers he operated a hotel at Battersea, Ont.

Teacher Testifies

SASKATOON, Sept. 10 —(CP)— Evelyn Weir, 22-year-old schoolteacher, testified at the murder trial of Tr. William Clark, 20, of Hamilton, yesterday that Clark jokingly told her he had bought a knife "to kill or murder or stab somebody." Clark is charged with the death of Tr. Arthur Clifford, 19, of Toronto at Dunburn Camp on July 17 when Clifford received fatal stab wounds.

WORTH IT

One two-ton block-buster bomb for Berlin costs $872.

this

Cream Deodorant Stops Perspiration

SAFELY Doesn't irritate skin or harm clothing.

QUICKLY Acts in 30 seconds. Just put it on, wipe off excess, and dress.

EFFECTIVELY Stops perspiration and odour by effective pore inactivation.

LASTINGLY Keeps underarms *sweet* and *dry* up to 3 days.

PLEASANTLY Pleasant as your favourite face cream — flower fragrant — white and stainless.

and

this big jar contains 21 more applications* for 39¢ than other leading deodorants

*50% larger jar—entire contents usable (doesn't dry up).

NEW ODORONO CREAM CONTAINS AN EFFECTIVE ASTRINGENT NOT FOUND IN ANY OTHER DEODORANT

TURNED DOWN FLAT

"B.O." ROBBED HER of her CHANCE

● A moment before she had been so confident, so hopeful. This was the job she had always wanted and she knew how perfectly she was qualified to fill it.

But now—a turndown, complete and final. One fault had defeated her—"B.O."!

You never know, yourself, about "B.O."—but it may shatter your dreams. It can happen to *anyone*, except to those millions who take a simple daily precaution. Follow their lead. Bathe with Lifebuoy—the one popular soap especially made to stop "B.O."

Lifebuoy's rich, caressing suds are marvelously cleansing—yet gentle to your skin. That extra-clean Lifebuoy scent invigorates you, then disappears before you're dressed. But its protection *remains!*

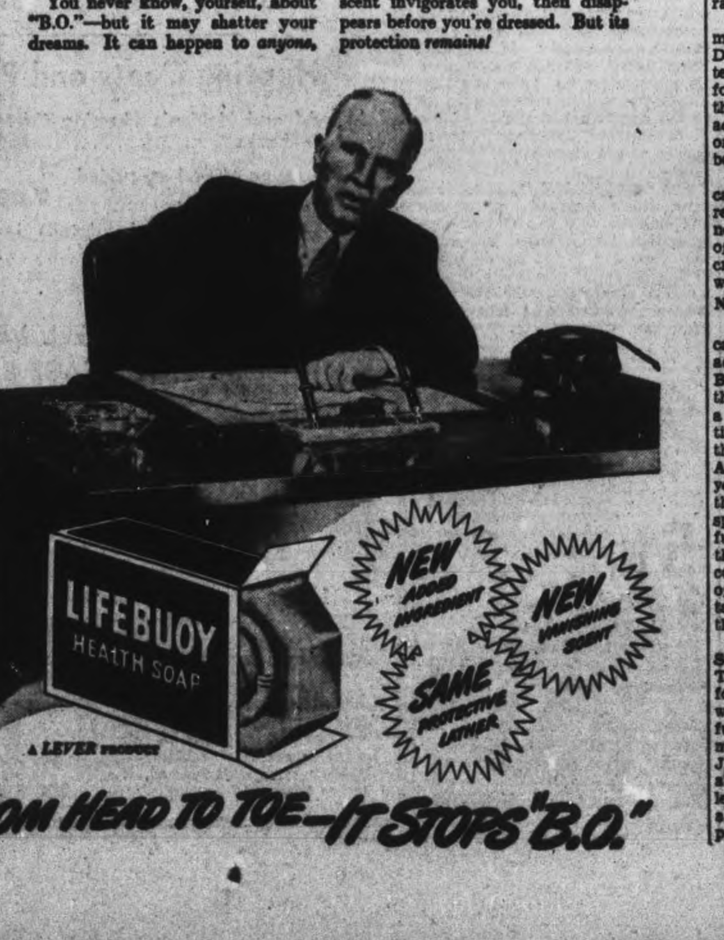

A LEVER PRODUCT

FROM HEAD TO TOE—IT STOPS "B.O."

HERE'S QUALITY MODERN PRICED TO PLEASE YOUR PURSE!

Yes!

10-PIECE SUITE

Modern that you cannot help but like, because it is smart, beautifully made and the fine quality is very obvious. Contrasting veneers, waterfall tops, big plastic knobs and big mirrors, are just a few of the quality details that make this value an exceptional, if you must have new furniture.

The above suite includes vanity, chiffonier, full-size, bed, bench to match, all steel spring, good quality mattress, pair pillows, pair boudoir lamps.

THE 10 PIECES COMPLETE **139.00**

H. Florence Furniture Co.
PETERBOROUGH, ONTARIO

204-206 CHARLOTTE
PHONE 7651

HUGH STEWART CONTINUES TO CARRY OFF PRIZE MONEY AT FAIR

In The Navy Now

Bobbie Pearce, world's champion sculler and said to be the greatest sculler of all time, is a lieutenant in the Canadian Navy. He is located in H.M.C.S. Star, Hamilton, Ont., where he is coaching boxing. His team has won repeatedly.

Yesterday's Stars

(By The Associated Press)

Bill Dickey and Joe Gordon, Yankees—Each batted in three runs in victory over Red Sox, Dickey on four successive hits and Gordon on a double with the bases loaded

Al Smith, Indians, and Hal White, Tigers—Exchanged seven-hit pitching performances in dividing a doubleheader.

Howard Schultz, Dodgers—Singled with bases loaded in seventh inning to provide winning margin over Phillies.

See Our New Stock Of
Windbreakers
Cord, Sharkskin, Gabardine and Leather Windbreakers. Priced up, from 5.50
AND
ODD PANTS
Tweeds and worsteds in a wide selection of colors and patterns. Priced .... 5.50 to 8.75
Isadore Black
308 George St. Phone 3294

The Match of the Year
Wrestling
British Empire Championship Elimination
GENTLEMAN JACK
CLAYBORNE
South African Colored Sensation
VS.
EARL "MOOSE"
McCREADY
Aurora Farmer, Former Champion
ALSO
Dick Hogan vs. Pat Flanagan
and
FLT. SGT. TED MILLER vs. JOE MAICH
BROCK ARENA
Monday, Sept. 13
First Bout 8.45 P.M.
Admission 50c; Reserved 75c
Ladies (any seat) 50c;
Children 25c (plus tax)

Peterboro Horse Sweeps Kingston Race

KINGSTON, Sept. 10.—(CP). — A dead heat for first between William Direct and Lucy Grattan in the third heat of the 2.18 class featured the harness races at the Kingston Fall Fair Thursday.

William Direct, owned by A. D. Harrison of Brandon, and driven by J. C. Winer, Brandon, won two straight in the 2.18 class but had to share the lead with Lucy Grattan and driven by Grant. However, the western Canada horse may yet get a complete sweep of the class as a protest was entered against Lucy Grattan on the grounds of ineligibility.

The 2.24 class extended the winning record of H. Stewart of Peterborough, who won three straight with Danny Barsac. These follow eight heat wins in the last two previous days of racing at the Kingston Fair. All positions in all heats in the 2.24 class were repeated. The results:

2.18 Class—

William Direct, A. D. Harrison, Brandon (Weiner) ..1 1 x1
Lucy Grattan, Dr. J. M. Mackie, Lansdowne (Grant) ..4 3 x1
Midnight Star, Orvide Bourgon, Berwick (Rochon) ..2 2 3
Princess Henley, C. Hutcheson, Kingston (McKane) 3 4 4
x—Dead heat.
Times—2.14, 2.13, 2.15.

2.24 Class—

Danny Barsac, H. Stewart, Peterborough (Tolburst) ..1 1 1
R. A. Grattan, Dr. Mackie, Lansdowne (Grant) 2 2 2
Alf Lee, J. Holmes, Kingston, (Craig) 3 3 3
Miss Abbe Peters, D. D. Peck, Gouverneur, N.Y. (Peck) ..4 4 4
Robert Baldwin, A. V. Tinney, Lindsay (Dowson) ....5 5 dr
Times—2.12, 2.14, 2.11¼.

Remember When—

By The Canadian Press.

Georges Michel, French baker, swam the English Channel in 11 hours, five minutes to establish a record for the feat 17 years ago to-day. Michel won second prize at the Canadian National Exhibition 21-mile marathon at Toronto in 1927 in bitterly-cold water, the same year V. Spacek of Bohemia chopped his Channel time to 10 hours, 45 seconds.

Film World Series

CHICAGO —(AP) — Announcement was made by the American League last night that a two-reel film of the World's Series will be produced for distribution to all foreign bases of the U. S. Armed Forcesin all parts of the world so that the boys in fighting togs will have the opportunity of a glimpse of the 1943 feature.

To Tour South

ST. LOUIS —(AP) — A proposal was made here yesterday by a group of newspapermen from Central America for a tour of Latin American countries during the coming winter by two major league baseball teams in furtherance of the good neighbor policy. Other sport features could be arranged, it was suggested by the nine editors and publishers.

Soldiers Win

CHATHAM —(CP) — The Kent County Baseball championship was won last night by No. 12 Basic Training Centre from a Chatham team 6-4 in 6½ innings, the game being called on account of darkness This was the second victory in the series for the Soldiers who now meet London depot in the Western Counties Senior "A" playoffs.

Rugby Starts

MONTREAL —(CP) — The Quebec Rugby Football Union, starting to-morrow, will this season unfold a revitalized five-team circuit, composed of three service clubs, McGill University and Verdun Grads,

A Sweet Bequest

MEMPHIS, Tenn., Sept. 10—(AP). —Child patients at Oakville Sanitorium will receive 10 pounds of candy each Sunday until a $1,000 fund is exhausted. That was one of the provisions in the will of Abe Goodman, Memphis financier, which has been filed in probate court.

Call for

PHILIP MORRIS
ENGLISH BLEND CIGARETTES
EB-1041

SPORTS – DAY BY DAY

By FRED D. CRAIG

Brintons and Generals will clash tonight at the East City Bowl in the first game of the final series for the intermediate girls' championship and the Knox Trophy and the two rivals should stage an exciting battle in trying to get the jump on each other. Brintons, who were the winners last season reached the finals by beating the Johnson Motors girls in two straight games while Generals climbed to the last round by getting two decisions over the Electrics. Both have some clever young players in their lineups and on paper and on their season's record they look well matched. Pat Wilson, southpaw pitcher will likely do the throwing for the Generals tonight while Doris Walker who caught for the Brintons last season and has now switched to the pitching mound will likely get the call for gunnery duty with the carpet-weavers. The game is called for 6.30 o'clock and players are warned to be on hand on time. With the days rapidly getting shorter it is impossible to start any later than that hour and hope to get seven innings in before dark. Generals and Electrics just barely got 4½ frames played in their game Wednesday night.

* * * * * *

Peterborough fans who remember among other things the time when Peg Hurst slapped out a homer with the bases full off Archie Deyell to win a game at Riverside Park will enjoy the following yarn about the Oshawa pepper-pot picked up by Ken Colling and used in his Belleville sports column: "Whenever we hear Oshawa sports mentioned it recalls fond baseball memories of the old C.O.B.L. we recall one sunny Saturday about a decade ago when Kingston was playing Oshawa in the Motor City, with Peg Hurst playing centre field for Oshawa and Vinny McQuade holding down the same position for Joe Daley's Ponies. In his first appearance at bat Hurst whaled a liner to deep right-centre and McQuade, after a long run, stuck out his gloved hand to spear the ball for an out. The next time up Peg hit one just as hard and far to McQuade's left and Vinny going full tilt back-handed the ball to rob "Pegger" of another extra base hit and by now Hurst was fit to be tied. On his third appearance at the dish Hurst dropped a bunt down the first base line. As the ball trickled on its way, Hurst cupped his hands and yelled in the direction of centre field: 'Get that one McQuade, you robber.' That was Peg Hurst all over again, but how he chased your newsboy to his hotel room one day is still another story about the colorful little fellow, who has played a lotta ball and hockey for his native city. Too bad there aren't more like him."

* * * * * *

Star Footballers

Soccer fans who are looking forward to the battle at Riverside Park a week from tomorrow between Picton R.A.F. and Mount Hope R.A.F. will be delighted to learn that most of the stars who played here a year ago for the Picton team are still playing and will be seen in action in the local engagement. Flying Officer Campbell, the tall former Patrick Thistle star who was the chief scorer for Picton last September is at inside left and Sergt. Miller, formerly of Middlesborough pivots the forwards again. The crack centre half LAC. Flockett, will also be back with Picton and the whole side looks as strong as the smart team which overwhelmed Mount Hope in the 1942 British War Victims' Fund benefit game—possibly stronger. Here is the lineup as announced from the Picton station: Goalkeeper, Pilot Officer Alexander, R.A.F. Selects; right back, LAC. Meeks, Reading; left back, LAC. Davey, Bristol Rovers; right half LAC. Harper, Selry Town; centre half, LAC. Flockett, Spennymoor United; left half, AC. Hutton, St. Roch's Juniors; outside right, AC. Farnsworth, Rotherham; inside right, AC. Parkinson, Enfield; centre forward, Sergt. Miller, Middlesborough, English 1st Division; inside left, Flying Officer Campbell, Patrick Thistle, Scottish Thistle, Scottish 1st Division; outside left, Flying Officer Lawson, Dundee United; reserves, LAC. Aitchison, Berwick and Warrant Officer Cooper, Southall.

* * * * * *

When Earl Moose McCready and Gentleman Jack Clayborne meet here in the main bout of the Tunney wrestling show at the Brock Street Arena Monday night local fans should glimpse one of the most exciting battles staged during the current revival. Little needs to be said about McCready. He is recognized as one of the top-notchers in the mat game, big, courageous, fast for his size, and possessing a wide knowledge of wrestling grips and releases. He has fought the best of them and shown that he belongs in fast company. Clayborne lacks some of the Moose's power but the Colored Comet is lightning fast and in his local bouts has shown a resourcefulness that has enabled him to more than hold his own with such formidable opponents as Killer John Katan, Housepainter Dick Hogan and the rough-house unmasked Red Shadow, Leo Numa. McCready is a different type of course. He can use back alley methods if he has to but the Moose prefers the clean stuff and in that respect he will be a new sort of opponent for the Ebony Flash who has been meeting birds with only one idea in their heads, that is to make it as tough for the South African as possible without actually pulling a ring-post loose and crowning him with it.

* * * * * *

Fifteen For Smith

Cleveland's Al Smith picked up his 15th win of the season Thursday as the Indians defeated the Detroit Tigers 8 to 3 in the first game of a double-header. Smith came up with a seven-hitter and was never in much trouble as the Tribe pounded Trucks and Henshaw for 16 solid blows. The shoe was on the other foot in the second half of the twin bill. The Tigers taking the verdict 10 to 3 behind good pitching by Hal White who yielded only seven hits. The New York Yanks, hitting more like the McCarthyites of old had a soft time winning from the Boston Red Sox. They slapped out 15 hits off Heber Newsome and old Mike Ryba while Hank Borowy gathered in his 11th victory of the campaign, the Yanks winning 11 to 3. In the National loop the Brooklyn Dodgers opened on the Phillies with homers by Augie Galan and Billy Herman in the first innings and the circuit clouts more than provided enough margin to take the verdict 7 to 6. Barney started for the Bums but had to be relieved by Webber who got credit for the win. Barrett and Kimball toiled on the hilltop for the losers.

* * * * * *

George Campbell's powerful Oshawa Colts are still rolling along in the O.A.S.A. intermediate A playoffs. Wednesday they invaded Belleville and took the strong Reliance club into camp 5 to 3 in a light-hitting pitcher's battle between big Preem Whiteley for Oshawa and Freddie Vasil for Belleville. Each of the pitcher's allowed but five hits. Vasil however walked eleven but he might have got away with it at that if it had not been for bunched Reliance errors and Oshawa hits in the seventh innings that made it possible for the Colts to chase in four runs and come from behind to win out. Peg Hurst who seemed to have difficulty handling Whiteley's offerings here had two passed balls in the first inning that gave Belleville two runs and they led 2 to 1 until the Colts' rally in the seventh. In that frame Hurst and Jubenville singled after a walk to Dalton and Belleville came up with two successive wild throws to put together three runs and Whiteley then helped his own cause with a triple to send in a fourth. Reliance managed to get a counter in the eight but Whiteley held them safe in the ninth and another Colt win was in the bag. Murney Green, veteran Belleville outfielder led the hitters on both teams with a double and a single. The second game will be played in Oshawa tomorrow where the Reliance will have to beat Dean McLaughlin to even up the round.

* * * * * *

Sporting Chili Con Carne: Don McCarthy who used to pitch for Hastings in the local softball loop pitched a winning game for Ottawa R.C.A.F. against Cornwall last night and Hank Blade, former Peterbor-

(Continued on Page 12)

With Regards Takes Aqueduct Handicap

With Regards, Jockey Longden riding, comes home in front to win the Aqueduct handicap, $10,000 added feature which was sixth and feature event on the card of races at Aqueduct race track, New York. Apache, Stout up, is second, and First Fiddle, Haas riding, is third.

Port Hope Flier Wins Low Hurdles

HAGERSVILLE, Sept. 10.—From the commanding officer, Group Capt. D. Harding, down to the general duties on the station, all personnel at No. 16 Service Flying Training School, Hagersville, were in physical training uniform Wednesday for the regular commanding officer's sports day.

Men's Events.

880—J. Ross, New York; C. D. Backquire, Kenora; R. B. McGimsie, Guelph.

Discuss throw—B. C. Sibbald, Vancouver; J. R. Pettes, Belleville; Flt.-Lt. A. V. Hinck, Toronto.

120 low hurdles—L. Whitton, Port Hope; T. Forrest, Montreal, and A. L. Herd, Winnipeg.

Cross-country mile — M. Walker, Portsmouth; R. Strauch, Liverpool, Eng.; A. D. Smith, Centreville, N.B.

220—A. Johnson, London, Eng.; T. Forest, Montreal; K. W. Steele, London, Eng.

Running broad jump—Sgt. E. J. Bagg, Unionville; A. Stromsmoe, Medicine Hat; J. H. Ross, New Liskeard.

Pole vault—E. C. Cadeau, Stouffville; E. L. Luxton, Toronto; M. R. Smith, Winnipeg.

HERE AND THERE IN SPORTS

By The Canadian Press

Ordered back to Milwaukee of the American Association by Commissioner K. M. Landis after pitching for Tigers for some weeks, Henry (Prince) Oana was sliding into a base while performing for the Brewers and fractured a wrist, thus ending his career for the season.

National Selective Service officials declined to comment at Ottawa last night regarding the outcome of a discussion with Alan Sutphin of the American Hockey League earlier in the day regarding arrangements for the entry of Canadian players into the States for the coming ice campaign. An announcement might come Saturday, it was stated.

Connie Mack disagreed at Philadelphia yesterday with the common opinion that Dick Wakefield of Detroit Tigers is the champion rookie of the American League this year. Mack preferred Bill Jackson of the Yankees who is third in the circuit's standing for batted in while Wakefield is not among the leaders.

In the first game of the Ontario Senior Lacrosse semi-finals at St. Catharines last night, Toronto Lakeshores provided the season's upset by trimming the Athletics 7-5. Mimico Combines and Brampton Army are fighting it out in the other half of the semi-final round.

The team of the Stormont and Glengarry Highlanders captured the horseshoe-pitching title of a Canadian army division in England, being forced to break a first-place tie with the Regina Rifles in a sudden-death match, according to a cabled despatch last night. Capt. V. E. Stark of Kitchener was in charge of the tournament.

The Crowland ball team, Niagara Intermediate Baseball champions and defenders of the Ontario Intermediate "A" honours, last night won their way to the second round of the O. B. A. playdowns with a 1-0 win over Hagersville Fliers at Welland. Crowland now meets Brampton.

Save as you Shave
Get faster, smoother shaves with Pal Leather-Stropped Blades and save 15¢ on every pack you buy.
5 for 10¢

PAL

Monday Card Rated As Best Yet

Next Monday's complete wrestling card at the Brock St. Arena features the important British Empire Elimination match between Earl McCready and Gentleman Jack Clayborne; the semi-final between Rough-house Dick Hogan and Pat Flanagan and a return go between Joe Maich and Flt. Sergeant Ted Miller.

It's a good card with each of the three bouts shaping up as tops in their own particular way. The main fracas of course holds the spotlight because it brings together two of the best. Clayborne, the steel-spring chunk of flashing ebony, has proven his merit here in three great matches. Although obviously gypped by John Katan in his first appearance here, the fine big Negro athlete came back to win in two successive bouts and showed oodles of calibre and class. Matching him however even in those departments is the prowess of the tip top wrestler Earl McCready. The "Moose" as he is often called for obvious reasons is just as much of a mat gentleman as Clayborne and lovers of the grapple sport are asured that in this bout they will see more actual wrestling done—holds put on and countered—than ever before. It will be wrestling at its fastest, cleanest and best.

LAWN BOWLING

After watching the progress of our club over a great many years, we have come to the conclusion that once the regular schedule has been completed the interest of our bowlers drops off to less than 50 per cent. And maybe we are being generous when we make that statement. Try as the committee might, first trying one kind of series, and when that failed trying another, and then when the second on failed keeps on trying something new and different, but it all adds up to the same answer — no dice.

Last night was no exception; there were many defaults.

It is not fair to the committee to expect them to go out to the greens and spend their time and then have no response.

Whoever has charge of our games next season would be well advised to have many meetings during the winter with the committees and try and work out still another idea. When the members won't co-operate it certainly makes it a tough job.

We hope it warms up somewhat for our mixed tournament this evening. The time is 7:30 o'clock.

Star's Husband Out

SAN PEDRO, Calif., Sept. 10 —(AP).—Pte. Stephen Crane, former Indiana tobacco broker and the husband of Screen Actress Lana Turner, will be released from the army today. Fort MacArthur reception centre officials said that Crane, who has been on limited service for seven months, was unable to meet physical requirements. The Cranes have a recently-born daughter.

Toronto RCAF Team Must Beat Trenton

TORONTO, Sept. 10. — Toronto R.C.A.F. Airmen, senior T.B.A. champions, are faced with the necessity of winning their Saturday afternoon game at Earlscourt Park against Trenton Airmen or pass out of the baseball playoff picture.

Down one game after taking a 3-1 defeat behind Art Upper's fancy southpaw pitching for Trenton, the Command team are set to nominate Lefty Murray Allen as their pitching choice for Saturday's tilt.

"Upper had his nothing ball working perfectly," said Red Heron of the Toronto Airmen, "but he can't get away with it again." Carmen Bush and Ernie Wortley will be the umpires at Earlscourt Park, with Lou Walker and Elmer Stewart as conveners.

SIT ON WOOD

A U.S. Army order for 800,000 wooden folding chairs saved 4,000 tons of steel.

Complete Auto Service
MOTOR REPAIR BODY
BUMPING, REPAINTING
J. J. DUFFUS CO.
Tel. 5757

20% More Cream For Your Money In This Big 3-Ounce Tube
Gillette Lather SHAVING CREAM

LARGE SIZE TUBE 33¢
Made by the world's leading experts in shaving comfort, the makers of Blue Gillette Blades.

HUNTERS!
Ammunition is rationed and guns are scare, but we have a large stock of clothing and accessories for the hunter at
ASHBY'S SPORT SHOP

Hunting Coats and Parkas
Woods' and Holden's Hunting Coats, single and double backs .... 6.50 to 8.50
Large range of Parkas, priced from .... 7.00 to 18.75
Woods' Arctitc (Down Insulated) Jackets at 16.75
Arctic Down Insulated Parkas 24.50
HUNTING CAPS—SHELL VESTS—HAVERSACKS—PACK SACKS
DUNNAGE BAGS — CAMP AXES
SHOT GUNS
1 only 12 Gauge "Over and Under" Savage
1 only 16 Gauge Ithaca Repeater Shotgun
Woods' and Holden's Wool and Plaid Shirts
In green, blue and red checks and plain colors.
Drop In For Your GUN LICENSE And Have a Look Around
Although our present stock is greatly reduced due to the war, we still claim that if you want sporting equipment, Ashby's can get it for you, if it can be obtained at all.
T. H. ASHBY
200 Rubidge St. Phone 7993

BROOKLYN'S HOME STRETCH DRIVE COMES TOO LATE FOR PENNANT

The Sports Round-Up

By HUGH FULLERTON, Jr.
Associated Press Sports Writer

NEW YORK, Sept. 10 — (AP). —Elly Vines, probably the only athlete versatile enough to be a well-paid professional both in tennis and golf, laid the grounds for a good argument the other day by naming golf as the game he likes better . . . "It's a more sociable game," Vines said. "Tennis is personal combat and you can do things when you hit the ball that will throw the other fellows game way off. In golf if the other fellow shoots the first nine in 30, you just have to take it." . . . Vines also argued that golf is easier for the ordinary man to learn but it's harder to become a champ . . .

They Almost Had Olmo

Seaman Morris Siegel, who gets plenty of time to think at his unnamed post, recalls how the Dodgers nearly got outfielder Luis Olmo all for free a few years ago . . . Seems that the Richmond Colts sent Olmo his 1940 contract but he sailed from Puerto Rico before it arrived . . . Somehow the Dodgers learned that he wasn't signed and Branch Rickey Jr., met the boat and led Luis away to a Brooklyn farm club's camp . . . Owner Eddie Mooers of Richmond finally located his missing Puerto Rican and, by proving that he had mailed the contract before the deadline, got him back again . . . So when Brooklyn finally purchased Olmo last winter he cost $10,000.

DANCING TO-NIGHT and SATURDAY to the "MELODY MEN"
Admission: Ladies 40c, Gents 60c
SUMMER GARDENS

COMING— Canada's King of Swing
BERT NIOSI AND HIS ORCHESTRA
Tuesday, Sept. 14
VOCALS BY BONNIE SEWREY
Admission $1.00 Person
SUMMER GARDENS

Dancing TO-NIGHT To Jack Marshall AND HIS ORCHESTRA.
Saturday Night FRANK MALONEY'S BAND
Modern and Old Time
CHEMONG PAVILION

• School Supplies • Books • Gifts • Cards
Always Try Deyell's

BOOKS!
The Robe 3.00
Hungry Hill 3.00
The Valley of Decision 3.50
The Human Comedy 3.00
The Forest and The Fort 3.00
Gideon Planish 3.00
One World 1.35
U.S. Foreign Policy 2.00
Journey Among Warriors 4.50
12 Months that Changed the World 3.75
On Being a Real Person 2.50
The People's Mouths 2.50
Glorious Chapter 2.00
Malta Spitfire 2.50
Combined Operations 2.00
Mother Russia 4.50
Wide Is The Gate 3.25
I Saw Two Englands 3.00
Song of Bernadette 3.25
Last Train from Berlin 1.89
Assignment in Brittany 1.39
Random Harvest 1.49
Mrs. Miniver 1.49
See Here Private Hargrove 1.49
This Above All 1.49

MAILING CARTONS — 2 Sizes 2 — For Overseas Mail
Small 15c Large 20c

SPECIALS!
Fountain Pens 1.15
Streamline Pens 1.68
Magnifiers 75c
Paint Boxes .... 50c Up

REFERENCE BOOKS!
● MACHINISTS
● TOOLMAKERS
● ELECTRICIANS
See our "Mechanical Books, Handbooks, on varied subjects. Books by: McGraw-Hill Pub., Theo. Audels Pub., Machinery Pub.
● Box Wood Rules
● Drawing Boards
● French Curves
● Slide Rules
● Instruments

SPECIAL! Notepaper and Envelopes 29c
1 Pad Notepaper, 2 packages Envelopes. Real value. All for 29c

DEYELL'S BOOKSTORE
203 GEORGE ST. PHONE 9641 NEAR HUNTER

Ottawa R.C.A.F. Captures Softball Title

CORNWALL, Sept. 10 —(CP) — Ottawa Air Force captured the Eastern Ontario Softball Association senior title here last night when they launched an 18-hit attack to smother Cornwall Army 16-8 in the final game of a best-of three series.

The contest, called at the end of the eighth inning because of darkness, marked the second victory of the Airmen, both scored on the Cornwall field. The first game was tied and Cornwall won in Ottawa Tuesday night.

The verdict never was in doubt after Ottawa rallied to overcome an early Cornwall lead in the second frame. Roger Despatie and Jimmy Drummond were on the mound for Cornwall while Don McCarthy pitched throughout for Ottawa and never was in danger. Although touched for 10 hits.

Hank Blade, with four hits for five trips, and Tony Licari, with four for six, were the Air Force batting stars. Solloway banged out a homer for them in the second frame with two mates aboard to knot the contest.

Johnny O'Flaherty hit a home run for Cornwall.

		R.	H.	E.
Ottawa	034 421 11—	16	10	1
Cornwall	300 100 22—	8	10	4

McCarthy and Solloway; Despatie, Drummond and Nelson.

London College Starts Mustangs

LONDON, Sept. 10 —(CP)—Football weather is at hand, and at the University of Western Ontario plans are already in progress for lining gridiron contests with powerful teams in the senior O R. F. U. circuit.

J. Howard Crocker, director of physical education, said Thursday that prospects are bright for a first-rate Mustang squad, with 16 members of last year's team ready to don togs again this season.

With intercollegiate football out for the duration, Western is taking on other teams in exhibition games. Some of these teams are stronger than any opposition the Mustangs met in their clashes with grid squads of other universities.

Following a meeting Thursday of the stadium committee and the athletic directorate regarding football this year, Mr. Crocker is attempting to arrange games contacting O. R. F. U. squads in Ottawa, Hamilton and Toronto.

Teams being sought to provide Mustang competition here this Fall include such senior calibre gridders as Toronto R.C.A.F., Navy, Ottawa, Hamilton, Balmy Beach and Oakwood Indians.

The senior O.R.F.U. begins its schedule on Sept. 18 and, because Wednesday games are in the majority, Western officials hope to give local fans Saturday contests.

Wins Northern League

SUDBURY —(CP) — The Copper Cliff baseball team made a clean sweep of the Nickel Belt League by defeating Frood 4-3 yesterday in the third game of the titular series. The winners came from behind in the last half of the ninth to score the third straight triumph.

Best Canadian-Bred Racehorse

Meet Shepperton, said to be the best Canadian-bred race horse to come up in at least 20 years. He has already won five or six handicaps in Ontario. Here he is pictured in Toronto, with his breeder, owner and trainer, Fred Schelke. Son of Sun Craig and Chatwater, he is reputed to be better than Hallucination, J. K. L. Ross's race horse which frequently greeted judges 20 years ago. Schelke hopes to take Shepperton to California this fall.

BASEBALL RECORD

INTERNATIONAL LEAGUE

	Won	Lost	Pct.
Toronto	92	56	.622
Newark	82	67	.550
Syracuse	79	71	.527
Rochester	74	75	.497
Montreal	73	75	.493
Baltimore	72	78	.480
Buffalo	66	85	.433
Jersey City	60	90	.400

Thursday Results
Rochester 2, Toronto 1
Buffalo 3, Montreal 1
Syracuse 5, Jersey City 2
(Only games scheduled)

NATIONAL LEAGUE

	Won	Lost	Pct.
St. Louis	86	45	.656
Cincinnati	72	57	.558
Brooklyn	71	59	.546
Pittsburgh	69	66	.511
Chicago	61	68	.473
Boston	57	68	.456
Philadelphia	56	73	.443
New York	45	83	.352

Thursday Results
Brooklyn 7, Philadelphia 6
(Only games scheduled)

AMERICAN LEAGUE

	Won	Lost	Pct.
New York	81	49	.623
Cleveland	69	60	.535
Washington	71	62	.534
Detroit	69	61	.531
Chicago	66	63	.512
Boston	62	70	.470
St. Louis	58	71	.450
Philadelphia	44	84	.344

Thursday Results
New York 11, Boston 3
Cleveland 8-3, Detroit 3-10
(Only games scheduled).

AMERICAN ASSOCIATION.

	Won	Lost	Pct.
Milwaukee	78	58	.574
Indianapolis	79	59	.572
Columbus	75	63	.543
Toledo	70	67	.511
Louisville	63	71	.470
Minneapolis	62	72	.463
St. Paul	59	75	.440
Kansas City	57	78	.422

Thursday Results
Indianapolis 12, Louisville 3
Toledo 14, Columbus 10
St. Paul at Minneapolis—Postponed.

Major League Leaders

(By the Associated Press)

AMERICAN LEAGUE

Batting—Appling, Chicago .328.
Runs—Case, Washington, 81.
Runs batted in—York, Detroit, 105.
Hits—Wakefield, Detroit, 173.
Doubles—Wakefield, Detroit, 32.
Triples—Lindell, New York and York, Detroit, 10.
Home runs—York, Detroit, 31.
Stolen bases—Moses, Chicago, 45.
Pitching—Chandler, New York, 18-3.

NATIONAL LEAGUE

Batting—Musial, St. Louis, .354.
Runs—Vaughan, Brooklyn, 104.
Runs batted in—Nicholson, Chicago, 106.
Hits—Musial, St. Louis, 192.
Doubles—Musial, St. Louis, 37.
Triples—Musial, St. Louis, 18.
Home runs—Nicholson, Chicago, 22.
Stolen bases—Vaughan, Brooklyn 18.
Pitching — Rowe, Philadelphia 13-5.

What's On the Air

Stations	Kilocycles
CHEX	1430
CBL	740
CFRB	860
WEAF	660
WJZ	770
WABC	880

Symbols: D—Drama, M—Musical, R—Religious, S—Songs, T—Talk, V—Variety, N—News

This Program has been given the Peterborough Examiner by stations herein listed. If the presentations as scheduled are not on the air, the fault lies with the stations, and not with the Examiner

Radio Station CHEX Carries the News on the Hour.

FRIDAY EVENING

6:00 P.M.
CHEX—News
CFRB—Dinner Music
WEAF—Jack Arthur-S
CBL—Relax and Enjoy-M

6:15 P.M.
CHEX—Singing Strings
WABC—You Shall Have Music
CBL—Market Report

6:30 P.M.
CHEX—News; Rhythm Rndup
CBL—Nan Merriman-S
WEAF—Stern's Sports
WJZ—Singo-S

6:45 P.M.
CHEX—On Parade
CBL—BBC News
WEAF—Music You Want
WJZ—Lowell Thomas-N

7:00 P.M.
CHEX—News; Sports
CFRB—Vic and Sade-D
CBL—Novelesque-M
WEAF—Pleasure Time-M
WJZ—Saludos Amigos

7:15 P.M.
CHEX—Star Parade
CFRB—Musical Revue
WABC—Our Secret Weapon-T

7:30 P.M.
CHEX—Carmen Cavallero
WABC—Easy Aces-D
WEAF—John Q Public
WJZ—Lone Ranger-D

7:45 P.M.
CHEX—Dance Date
CFRB—Song Styles
WABC—Mr Keen-D

8:00 P.M.
CHEX—News; Military Air
WEAF—Cities Service-V
WABC—Corliss Archer D
CBL—Victory Parade

8:15 P.M.
CHEX—A Military Air-M
CFRB—Lum and Abner-D
WJZ—Parker Family-D

8:30 P.M.
CHEX—Hayloft Follies
WEAF—Hit Parade
WABC—Advent's Thin Man
WJZ—Meet Your Navy

9:00 P.M.
CHEX—News; Concert Hall
CFRB—Air Band
WABC—Playhouse-S
WJZ—Gang Busters-D

9:30 P.M.
CHEX—Summer Serenade
WJZ—Victory Parade
CBL—Theatre of Air-D
CFRB—That Brewster Boy
WEAF—People are Funny-V

10:00 P.M.
CHEX—Prize Fight
CBL—CBC News
WEAF—Tommy Riggs-V
WJZ—John Vandercook
WABC—Thanks to the Yanks

10:15 P.M.
CHEX—The Lady Sings
CBL—To be announced
WJZ—Listen to Lulu-S

11:00 P.M.
CHEX—News
CBL—Radio Newsreel
CFRB—John C Reade-N

SATURDAY MORNING

8:00 A.M.
CFRB—Jim Hunter-N
CBL—CBC News
WEAF—News Roundup
WJZ—Kibitzers-S

8:15 A.M.
CHEX—Top of Morning-M
CFRB—Dancing Strings-M
WABC—Music of To-day
WEAF—Two Minute Man-V

8:30 A.M.
CBL—March Past-M
WJZ—United Nations Review
WABC—Missus Shopping-T

8:45 A.M.
CHEX—Morning Devotions
CFRB—Collins Driggs-O
WABC—Women's Talk-T
WEAF—All in the Record-M

9:00 A.M.
CHEX—News; Neighb'ly News
CBL—Everything Goes-V
WJZ—Breakfast Club-V

9:15 A.M.
CHEX—Lawrence Welk-M
WABC—Red Cross Reporter

9:30 A.M.
CHEX—Invit to Waltz
CFRB—Garden Gate

10:00 A.M.
CHEX—News; Field and Forest
CFRB—Youth on Parade-M
WEAF—Nellie Revell Presents
WJZ—Market Basket-T

10:30 A.M.
CHEX—Novatime
CFRB—Country Journal
WEAF—Babe Ruth in Person

11:00 A.M.
CHEX—News; Our Neighbors
WABC—Let's Pretend
CBL—Saturday Showdown-V
WJZ—Cugat's Orchestra

11:30 A.M.
WABC—Fashions in Rations
WEAF—On Parade-V
WJZ—Blue Playhouse-V

11:45 A.M.
CHEX—Invit. to Syncopation

SATURDAY AFTERNOON

12:00 NOON
CHEX—News; Home Folks
WABC—Theatre of To-day
WJZ—Game Parade
CBL—BBC News
CFRB—Red. White and Blue

12:15 P.M.
CBL—Melody Moments
WEAF—Consumer Time-T

12:30 P.M.
CHEX—News
CBL—Mirth and Madness
WABC—Stars of Hollywood
WJZ—Farm Program

1:00 P.M.
WEAF—Plot for Victory
WABC—Dick Powell-S

1:30 P.M.
CHEX—Yesterday's Hit Parade
CFRB—Adventure in Science

1:45 P.M.
CHEX—Waltz Dreams
CFRB—Highways to Health
WEAF—War Telescope
WJZ—Singo-V

2:00 P.M.
CHEX—News; Ballroom
CBL—Roy Shields & Co.-V
CFRB—I Sustain the Wings

2:30 P.M.
CHEX—Victor Album
WJZ—Tucker Topics-M

3:00 P.M.
CHEX—News; Your Letter
CFRB—Of Men and Books
WEAF—Air Force Band

3:30 P.M.
CHEX—Hawaiian Dreams
WEAF—Lyrics by Lisa
CFRB—F o.b Detroit

3:45 P.M.
CHEX—Southland Singing

4:00 P.M.
CHEX—News; Concert Hall
WABC—Report from London
WJZ—Saturday Concert-M

4:15 P.M.
CBL—Edgemore Stakes

4:30 P.M.
CHEX—Boogie-Woogie
CFRB—Calling Pan-America
CBL—Minstrel Melodies

5:00 P.M.
CHEX—News
WEAF—Not For Glory-D
CBL—Horace Heidt Orch.
CFRB—It's Maritime

5:05 P.M.
CHEX—Lindsay Salute

5:30 P.M.
WABC—Tunnel in Norway-D
CFRB—Report from London

5:45 P.M.
CHEX—Musical Moment
CFRB—Southland Singing

Dodgers Beat Phillies; Yankees Win

By JUDSON BAILEY,
Associated Press Sports Writer.

The National League home stretch looks strange this year without a race—with St. Louis Cardinals in front by 15 games and soon to clinch their second successive pennant — but Brooklyn Dodgers are showing that it might have been a different story if they had not faltered in midsummer.

The Dodger's rebellion in July, and the conditions that led up to it, may not have cost Brooklyn a pennant, but apparently it did rob the senior circuit of its customary close competition through the closing weeks.

After Branch Rickey ripped the club apart it lost 10 straight games and 19 out of 24. But since the Dodgers found themselves again with new blood in mid-August they have been showing up the rest of the league.

Yesterday, with former President Herbert Hoover looking on from a box seat, they beat the Phillies 7-6 and moved within half a game of second place. This seems to put them among the top come-backs of the year in sports.

The frolic with the Phillies, who were making their first visit to Ebbets Field under the leadership of Fred Fitzsimmons, one-time idol of Flatbush, turned out to be quite a scramble.

The day's only other action was in the American League, where the New York Yankees stormed to an 11-3 triumph over Boston Red Sox and Cleveland divided a double-header with Detroit.

The Indians made 16 hits in taming the Tigers 8-3 in their first game as Lefty Al Smith pitched seven-hit ball for his 15th victory, but Hal White came back with a seven-hit hurling job in the second game as Detroit won 10-3.

Fight Champions Named At Borden

CAMP BORDEN, Sept. 10—Two representatives of No. 2 C.A.C., one from Cape Breton, the other from Winnipeg, were crowned boxing champions of the Canadian Armored Corps in the finals held at the K. of C. hut last night.

Packing one of the deadliest punches ever seen here, Tpr. R. M. Hawley, of Sydney, Cape Breton, N.S., took the middleweight championship in a whirlwind bout. Launching a rapid-fire attack at the opening bell, he had Tpr. David Knight of Winnipeg out on his feet in a minute and a half of the first round, the fight was stopped by Lieut. J. Coggins, referee, at that time.

The other champ was Tpr. Paul Kereluk, of Winnipeg, who punched his way through three rounds to a surprise decision over Tpr. Jackie Rice of Hamilton to take the welterweight championship. Rice, undefeated in this zone, showed to disadvantage last night and was unable to overcome the relentless attacks of the Westerner. He made a rally in the second round but took a barrage of punches in the third to drop the bout and the championship.

MOVIE TIME TABLE

Regent—"Jitterbugs", 1.55, 4.45, 7.25, 10.10; "Silver Spurs", 3.30, 6.15, 9.00.

Centre — "Star Spangled Rhythm", 2.25, 5.12, 7.30, 9.50; "Dog In the Orchard", 2.05, 4.52, 7.10, 9.30.

Capitol—"Forever and a Day", 1.40, 3.35, 5.30, 7.30, 9.30. Last complete show, 9.10.

Lachine Wins

VALLEYFIELD, Que., Sept. 10 —(CP)— Lachine defeated Valleyfield Army 17-14 last night to advance to the Quebec Senior Lacrosse Association finals by taking the best-of-three semi-final series 2-1.

Lachine now meets the winner of the R. C. A. F.-Canadiens, at present tied 1-1.

DANCING TO-NIGHT AT CHEMONG PAVILION
Jack Marshall And His Orchestra
Saturday Night, Only Time Dancing. Maloney's Orchestra

Canadian Sport Snapshots

By CHARLES EDWARDS
Canadian Press Staff Writer

TORONTO, Sept. 10 — (CP). — Maritimes sports writers apparently concede Kingston, Ont., will ultimately be chosen as the site for a hockey Hall of Fame. Halifax, of course, is making a strong bid for the memorial, but Bill (Moncton Transcript) Hutchinson writes: "Both these cities have dug up hundreds of reasons why the thing should go to them, but's our guess the Ontario city will be successful in getting it. For some reason or other a Maritime claim must be twice as strong as one from Ontario to get the nod in almost any line. Personally this observer believes the Halifax claim has about that much strength but will be overlooked." Ken Chisholm of the Halifax Herald comments on Hutchinson's view: "That Bill's idea is a pretty fair summation of the situation there can be little doubt."

Probably the Maritimes writers are correct, but not because the hockey moguls wish to deliberately pass over a Maritimes claim. Value of a hockey Hall of Fame will be as a tourist attraction. Rightly or wrongly, the hockey authorities will figure Kingston has the greatest tourist field on which to call.

Bitter Pills:

Gordon Drillon, the Montreal Canadiens hockey lad, gave Dink Carroll of the Montreal Gazette the story of the bitterest moment in his hockey career. And it was not the sudden souring of the Toronto fans a year ago. It happened when Gordy was a boy in Moncton after Drillon acted as a stickboy for the Ottawa Senators on an exhibition tour. Senators presented him with one of their uniforms and it was Gordon's proudest possession. He left the uniform in a locker one night and that night the rink was destroyed by fire, uniform and all. "That was the bitterest moment of my entire hockey career," says Gordon.

Glen Harmon, Canadiens' sensational rookie of last season, is expected to show in an Air Force uniform if he plays hockey this winter ....Ken (Vancouver Province) McConnell complains that boxing authority is divided in Canada and suggests the sport will never reach major proportions in the Dominion until it is placed under a central authority....Coach Ross Trimble of the Dominion football champs, Toronto R.C.A.F. Hurricanes, is sobbing so strenuously over prospects that grid writer Hal Walker dubs the team the "Trembling Trimbles."

Syracuse Chiefs Reach Playoffs

By The Associated Press.

Syracuse qualified for the International League playoffs by beating Jersey City last night, leaving Rochester and Montreal to battle it out for the last play-off spot.

The Chiefs assured themselves of third place behind Toronto and Newark by defeating the Little Giants 5-2 behind Millard Howell's six-hit pitching.

Rochester squeezed out a 2-1 triumph over Toronto and ousted Montreal—at least temporarily — from fourth place. The veteran Ira Hutchinson chalked up his 17th victory in turning back the league leaders. Joe King singled home both of Rochester's runs in the first inning.

Buffalo's Floyd Giebell allowed only seven scattered hits in beating the Royals, 3-1. The defeat put Montreal half a game behind Rochester. The winning run came in the eighth on singles by Bengoechea, Smith and Kobesky.

Baltimore and Newark were idle.

DANCING RYE'S PAVILION To-night
MODERN AND OLD TIME
Ladies 35c Gents 50c
Maloney's Orchestra

78 TOP RANK PLAYERS 78
BRIAN AHERNE · ROBERT CUMMINGS · CHARLES LAUGHTON · IDA LUPINO HERBERT MARSHALL RAY MILLAND · ANNA NEAGLE · MERLE OBERON
and
ERIC BLORE · NIGEL BRUCE GLADYS COOPER · ROBERT COOTE · DONALD CRISP JUNE DUPREZ · ISOBEL ELSOM · REGINALD GARDINER EDMUND GWENN · CEDRIC HARDWICKE · RICHARD HAYDN · HALLIWELL HOBBES EDWARD EVERETT HORTON PATRIC KNOWLES · ELSA LANCHESTER · ANNA LEE GENE LOCKHART · JESSIE MATTHEWS · VICTOR McLAGLEN · UNA O'CONNOR REGINALD OWEN · CLAUDE RAINS · C. AUBREY SMITH KENT SMITH · ARTHUR TREACHER · RUTH WARRICK DAME MAY WHITTY ROLAND YOUNG
Plus 42 MORE HOLLYWOOD FAVORITES
FOREVER AND A DAY Today
EXTRA! COLOR CARTOON "PLUTO & THE ARMADILLA" and LATEST CANADIAN PARAMOUNT NEWS
Capitol
A FAMOUS PLAYERS THEATRE

ROY ROGERS TRIGGER SMILEY BURNETTE
SILVER SPURS
HIT NO. 2! LAUREL - HARDY in "JITTERBUGS"
Regent
PLUS! CAPT. MARVEL To-day and Sat.

To-day and SAT. CENTRE
GRAND VARIETY SHOW!
Star Spangled Rhythm
And On the Same Program
"Dog In The Orchard" BAFFLING MYSTERY-DRAMA
With HOWARD DESILVA and BARBARA PEPPER
Plus! All-British Newsreel and Walt Disney Cartoon
Final Chapter of "Don Wilson of the Navy"
Shown at Matinee Saturday

Italian Leader Tells Hitler Why He Gave Up

NEW YORK, Sept. 10 —(AP) — A Rome broadcast disclosed Thursday that Premier Pietro Bodoglio sent a telegram to Hitler in Berlin Thursday telling him that Italy was forced to ask the Allies for an armistice "to avoid total ruin."

"One cannot ask the people to continue to fight when all legitimate hope—I do not say victory, but even of resistance—has vanished," Badoglio's message said.

Similar telegrams were sent to Italian diplomatic missions in Tokyo, Budpest, Bucharest, Sofia, Zagreb and Bratislava, the broadcast said, so that they "might inform the Governments to which they are accredited" of Italy's reasons for seeking an armistice.

The broadcast was recorded by the U.S. Foreign Broadcast Intelligence Service.

Summing up the reasons for the surrender, Badoglio said:

"No part of Italy is safe from enemy attack, having no adequate defence, as has been proved by the fact that the enemy was able to land as he pleased, where he pleased and when he pleased, in considerable force which grew each day in numbers and in might, crushing all resistance and laying waste the country.

"Under these conditions the Italian Government could no longer assume responsibility for continuing the war which already has cost Italy —apart from loss of her Colonial Empire—destruction of her towns, annihiliation of her industries, of her merchant navy, of her railway network and, lastly, invasion of her own soil."

British Corral Mafia Gangsters

By MICHAEL CHINIGO
(Representing the Combined American Press)
(Distributed by The Canadian Press.)

SOMEWHERE IN SICILY, Sept. 10. — The Mafia, Sicilian extortionist gang which Fascism tried for years to rub out and then incorporated as one of its own criminal appendages, has been smashed from the top.

Two of its notorious ring leaders, Domenico Tomaselli and Giuseppe Piraino, and 17 district bosses were nabbed in a joint British-American coup in which even Scotland Yard had a hand.

All of them are safely behind bars and the responsible Allied authorities have enough leads on the other regional chiefs to ensure their capture.

Mafia men already in custody and those on the way to joining them controlled the black market, which still has a stranglehold on Sicilian life. It follows, therefore, that breaking the Mafia gang means breaking the black market.

It is true also that within the secret society there are men who have fought Fascism since its inception. This small minority has been one of the first to denounce the activity of the others.

MORE ABOUT—

U.S. Vice-Admiral

Continued from Page 1

Despite German resistance, both flanks of the Anglo-Canadian 8th Army in the Calabrian Peninsula on Italy's toe advanced along the Eastern and Western coastal roads. Heavy demolitions slowed up the advances to some extent.

In taking Pizzo, the British and Canadian forces in the South again resorted to the "Leap-frogging" tactics that have accounted for so many Allied advances along the shores of both Sicily and Italy.

"This town was captured as the result of a successful seaborne assault," the communique said.

Yesterday headquarters told of a similar landing down the coast at Vibo Valentia.

Gain 20 Miles.

More than keeping pace with the west coast drive, the 8th Army column on the East coast has smashed northward to Manasterace, Eastern terminus of the trans-peninsular highway from Pizzo.

This represents an East coast advance of about 20 miles since the previous day.

(It was still not known to-day whether Canadian troops were taking part in the assault, although dispatches yesterday from London hinted at that possibility. Wrote Associated Press Correspondent William Smith White from London, "the flags of Canada are in all possibility of going forward in that area.)"

(Although offical quarters have confirmed that Allied Forces are in operation in Italy only in the Naples area and on the Calabrian Peninsula, a welter of reports from neutral and German sources have talked of landings elsewhere along 500 miles of Italy's Western coastline, as well as on Sardinia and Corsica.

(From Madrid to-day came a dispatch relaying unconfirmed reports received from Switzerland that British troops, under the protection of United States naval forces, had landed at La Spezia, site of an important naval base 75 miles southeast of Genoa.)

Canada's New Shipping Label

This new label in Russian, Chinese and English, will be affixed to everything Canada ships to other United Nations. The maple leaf is yellow and red, on a royal blue background. The outer and inner circular lines are red.

Gunners Use Italian Horses But Can't Catch Advance Guard

WITH THE CANADIANS IN SICILY, Aug. 27 (Delayed)—(CP)— It was something like the old days when RSM. W. C. Adams of Winnipeg and his group of Western Canadian gunners dragged their horse artillery into Modica. They were a sorry-looking outfit with their captured Italian horses and awkward Italian guns. All they wanted was to find their regiment and rejoin its ranks.

The gunners picked up the Italian equipment, a battery complete with everything but the guncrews who had fled, after its capture by the Princess Patricias.

Adams' orders were to put Canadian gunners on the Italian equipment. "I had a helluva time getting those horses from the Pats," Adams grinned. "They had marched a lot and were making good use of them."

He and his men finally outargued the infantrymen, hitched the horses to the guns, and set out, only to find that their regiment had moved. "We travelled all night but couldn't catch them, even though the horses were first class," Adams related.

"We stopped early in the morning near Ispica," he went on, "fed and watered up, had a bit of a rest and continued on our way." As they plodded on, four enemy planes came out of nowhere to rake the little convoy, wounding two men and two horses.

Only Six Letters

That incident over, they plodded on to Ispica where they were greeted by American paratroops. By the time they had pushed into Modica they found that the only other friendly troops there before them were patrols.

"We set up our guns covering the approaches to the town," Adams narrated. "L.-Bdr. Jack Mitchell of Trail, B.C., went down the road with his Tommygun on a recce The first thing he knew 100 Italians had surrendered to him."

Adams' story is only part of the experiences of an artillery regiment commanded by an officer who is a permanent force officer from Winnipeg. The unit was shelled near Leonforte two weeks after the landing.

Adams said one of the most touching scenes of the whole fight was the regiment's first mail parade. The gunners raced in from all sides when the call came. To their dismay, six letters had arrived.

Battery officers include Maj. J. T. Lang of Brockville, Ont. The medical officer is Capt. J. R. McManus of Kingston, Ont., and the Padre is Capt. E. S. Davis, Pembroke, Ont.

Maj.-Gen. Constantine Faces Retirement

TORONTO, September 10 — Maj.-Gen. C. F. Constantine, D.S.O., for almost three years district officer commanding Military District No 2, will be tendered a farewell mess dinner this evening by officers of the reserve army of the district.

The dinner, which will be attended by close to 600 officers, will be held in the Crystal Ballroom of the King Edward Hotel and the gathering will include representatives of each of the 31 units in the district, which extends from Brantford and the Niagara Peninsula to James Bay and Sault Ste. Marie.

Maj.-Gen. Constantine took command of the district on Nov. 7, 1940, and went on leave, pending retirement, on August 14 last.

DEFERRED HARVEST

It takes from 20 to 25 years for a cork tree to reach marketable age.

If You Suffer 'PERIODIC'
FEMALE PAIN
Which Makes You
Weak, Cranky, Nervous—

If *you*, like so many women and girls suffer from cramps, headaches, backache, "irregularities", periods of the blues — due to functional monthly disturbances—

Start at once—take Lydia E. Pinkham's Vegetable Compound. This effective liquid not only helps relieve monthly pain but also tired, weak, nervous feelings. This is because of its soothing effect on ONE OF WOMAN'S MOST IMPORTANT ORGANS.

Taken regularly—Lydia Pinkham's Compound helps build up resistance against such symptoms. Thousands upon thousands report help. Also a fine stomach tonic, Made in Canada.

Cattle, Calves Steady Lambs Up 25

TORONTO, Sept. 10 — (CP).— Cattle prices were steady except for 25 cents decline on butcher cows and plain stockers on the Toronto livestock market this week. Calves were steady and hogs firm. Lambs were steady to 25 cents higher and sheep were unchanged.

Good killing cattle were scarce and offerings were cleared readily at steady prices. Medium to good weighty steers brought $11.50 to $12.00 with a few choice up to $12.40. Butcher steers were $10 to $11.50. Heifers closed at $10.00 to $11.50 and butcher cows $7.75 to $9.50. Bulls were $7.50 for light bolognas up to $9.50 for good butchers.

Fed yearlings were $12.26 to $13.50. Medium to good stockers were steady at $11 to $11.60, with several hundred unsold. Good stock calves brought $12 to $12.75 and milkers and springers were steady at $140 to $160 for tops.

Calves were unchanged at $15 to $15.50 for top vealers with common down to $10 and grassers $8.50 to $9.50.

Hogs were firmer at $16.75 to $16.90 dressed. Sows were higher at $14.50 to $14.75 dressed.

The small lamb supply sold stronger at $12.50 to $12.75 for good ewes and wethers, with bucks at a discount of $1 per hundredweight. Sheep were steady at last week's decline, $4 to $8.50 cwt.

Weekly summary:

	Cattle	Calves	Hogs	Sheep & Lambs
This week ..	5604	1793	2948	1242
Last week ..	5970	2166	3233	3095
This week 1942	3339	2350	3017	2750
1943 to date .	143684	67322	115632	54727
1942 to date .	164192	93545	134553	51462

Japanese Admit Capture Of Italy

NEW YORK, Sept. 10.—(CP).— The Tokyo radio, in a broadcast recorded by United States Government Monitors, told the Japanese people yesterday that Italy had surrendered unconditionally to the Allies and that the Japanese government "deems this most regretful."

Nevertheless Japan is resolved to "crush America and Britain to the very end," thus putting Emperor Hirohito "at ease," the broadcast said.

The broadcast informing the Japanese people of Italy's capitulation was made 14 hours after the Allied announcement of the event, and was the first recorded mention of the news in a Japanese domestic broadcast.

Clergy Urge Help

QUEBEC, Sept. 10.—(CP).—Help for the government's increased production of fuel-wood was urged yesterday in a message to the clergy by Cardinal Villenueve, Archbishop of Quebec.

Reinforcements Flowed Into Reggio Calabria

This photo, radioed from Algiers, gives a general view of the landing operations on a beach near Reggio Calabria as landing craft bring reinforcements of men and material into Italy, which has since capitulated.

Smith Increases Rate To Workers

The council of the Township of Smith met at the Court House, Peterborough, on Tuesday. All members present with Reeve McIlmoyl presiding.

Commencing September 1st the rate of pay for township road employees was increased 5c per hour. The new rate is laborers 40c per hour, foremen 45c, and man and team 65c per hour.

Ratepayers in future may purchase gravel from the township pits at price of 15c per yard.

The following accounts were approved for payment:—

Road accounts $478.96; William Robinson, on account garbage collection contract $70.00; Carmen English, on account salary $80.00; County Registrar, list of transfers $1.45; Township of Westminister, relief account $15.56; Insulin account $2.81; D. H. Webster, funeral expenses re William Smith $30.00.

Council adjourned to meet Monday, October 4th at 10 a.m.

Predicts Election

PICTOU, N.S., Sept. 10.—(CP).— Leonard W. Fraser, Progressive Conservative leader in Nova Scotia, said yesterday "A Federal election this year is a distinct possibility indeed I regard it as a probability."

JUST IN CASE

LONDON — (CP). —The Ministry of War Transport has placed orders for the building of enough steel lifeboats to equip 125 tankers.

MORE ABOUT—

Reds Advance

Continued from Page 1

southwest of Stalino and 44 miles northwest of Mariupol, a Soviet communique reported, and gained an additional 180 populated places along the way in advances of from three to 10 miles.

Dutch Enthusiastic On Italy's Surrender

TORONTO, Sept. 10. — (CP.)— Princess Juliana of the Netherlands said Wednesday at the opening of the photographic exhibition of the Netherlands at war that she received news of Italy's surrender while at luncheon in Guelph, Ont.

"How did I feel? What did I say?

"We....All felt just the same—a lump rose in every throat, so we tried to smile. We wanted to cheer, but tears of emotion came first—we bowed our heads a minute and then cheered!

"It was wonderful."

Ship To Be Refloated

MONTREAL, Sept. 10.—(CP). — The Canadian government ship Lady Grey, which sank at her dock here last July 1, has been brought to an even keel while still resting on the St. Lawrence river bottom in 30 feet of water. Preparations are underway to refloat her.

LOT OF READING

There are more than 4,000,000 books in the public libraries of New York City.

Few Canadians Held In Italy

OTTAWA, Sept. 10 —(CP) — Official sources said Thursday they consider it "very possible" that the small number of Canadians held as prisoners of war by Italy may be released soon as a result of the Italian capitulation.

It was said here that the number of Canadians affected was "only a few more than 100" up to a couple of months ago and it is not anticipated the number has increased much since then, despite operations by Canadian soldiers on Italian territory.

The Canadian prisoners are principally navy and air force personnel.

BOMB TIMER

Anilin makes possible exact timing of explosives.

Canadians Bag 3 Planes With Ack-ack

By ROSS MUNRO
Canadian Press War Correspondent

WITH THE CANADIANS IN ITALY, Sept. 8 — (Delayed). — (CP Cable). — Canadian light anti-aircraft gunners have shot down their first enemy aircraft in Italy.

The troops commanded by Captain J. H. C. Warren of Toronto brought down two planes and probably a third during an action on the Canadian main landing beach.

There Bofors gunners began to shoot just after they landed following waves of infantry. Enemy fighter-bombers wheeled over the beach to try to bomb the ships and the Canadians went for them.

Two planes crashed into Messina Straits and another was hit, limping off.

This regiment was the first to score against enemy planes in Sicily and also did notable work against pillboxes there.

SHAVING COMFORT
With Minora Blades!
Minora is the quality blade in the low-price field. It out-performs and outlasts ordinary double-edge blades. Prove it yourself.
Minora BLADES 4 BLADES 10¢
FITS YOUR DOUBLE-EDGE RAZOR

NOW in the NEW
IMPROVED, AIRLESS PACKED
Flavor-Fresh CONTAINER
RED ROSE COFFEE

TARGET FOR TODAY

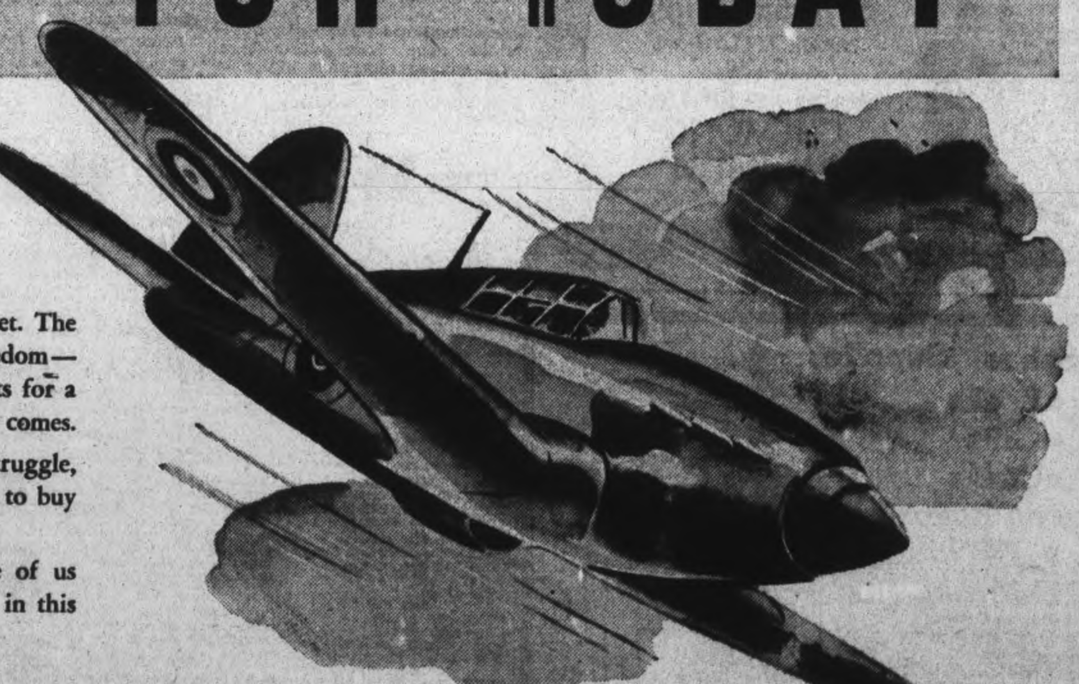

TODAY, Victory is our first and only target. The things of tomorrow—the new shape of Freedom—the new pattern of Security—the new projects for a better world—these will follow when Victory comes.

The duty of every Canadian is clear. In this struggle, every gun counts, and every dollar that helps to buy a gun counts, too.

Victory depends on how earnestly each one of us carries out the urgent undertakings set forth in this resolution:

I Resolve . . . that I will work and save and lend to the limit of my capacity to support the defenders of my freedom on the fighting fronts of the world.

I Resolve . . . that I will forego luxuries and comforts now to make sure of future security for myself, my loved ones, and my fellow countrymen.

I Resolve . . . that I will subscribe for Victory Bonds when they are offered, and will hold on to them until the war is over.

I Resolve . . . that I will buy War Savings Certificates and Stamps regularly, and keep them invested for the duration.

I Resolve . . . that my life insurance, which aids each Victory Loan and will help to further the measures for national re-adjustment after the war by providing individual independence, will be kept in force, for my own and the nation's benefit.

• • •

Your bonds, your war savings, and your life insurance are three safeguards for the future which should be maintained out of present income, even at the cost of personal sacrifice. Each has its protective value. Each means future delivery of money to you or yours. Each is as safe as the Dominion of Canada itself.

Every dollar saved today is a down payment on security and peace of mind.

Pledge Yourself to Keep All Your
VICTORY BONDS
and
WAR SAVINGS CERTIFICATES
and Hold on to Your
LIFE INSURANCE

THIS MESSAGE IS SPONSORED BY LIFE INSURANCE COMPANIES IN CANADA

MEMO for members of the C.A.S.F.
Rub out P.T. stiffness and refresh parade-tired feet with—
MINARD'S "KING OF PAIN" LINIMENT

The Peterborough Examiner

VOL. LXXXVIII, No. 59 | PETERBOROUGH, FRIDAY, SEPTEMBER 10, 1943 | PAGE 9

School Board Reopens City Hall Issue

The Peterborough Board of Education at its meeting on Thursday night decided to re-open the question of taking space in the new city hall and on motion of G. Wilson Craw and W. A. Anderson the question will come up at the next regular meeting of the board.

However it took much debate and argument before the move was obtained for members differed on interpretation of the Board rule which says "no matter once disposed of by the Board shall be reconsidered during the same year except by a two-thirds vote of the members present, and the motion to reconsider any decision of the Board must be made by a member who did not vote in the negative when the decision was arrived at."

At the previous meeting held during the latter part of August only seven members were present when the request from the city as to whether the Board wanted space in the new city hall was considered. The members split three-three and the chairman, Dr. Charles Scott, cast the deciding vote against taking space in the proposed hall.

D. G. H. Melton, who was unable to be present at the special meeting started the fireworks when he asked for an interpretation of the rule regarding re-opening of a question and he moved, seconded by W. A. Anderson, who was also not present at the special meeting, that the question be reconsidered.

The chairman, Dr. Charles Scott, did not feel able at first to give a ruling on the question, but T. J. Carley argued that on the wording of the rule a member who was not present was permitted at the time the question was decided was entitled to re-open it under the rule. However the chairman ruled that it must be a member who was present and had voted in the affirmative. Mr. Carley appealed against the chairman's ruling and it was upset 4 to 3 with Carley, Craw, Anderson, Scollard voting against the ruling and Canning, Walker and Melton voting for the ruling.

But before the Melton motion could be put a motion to adjourn came from Canning and Walker and this went down 5 to 2.

Mr. Melton's original motion was then put that the question be reconsidered and it passed by a vote of 5 to 4 with Carley, Craw, Anderson, Melton and Scollard supporting and Canning and Walker opposing.

Mr. Craw then moved that the question be reconsidered at the next meeting of the Board and it was seconded by Mr. Anderson. Mr. Canning moved an amendment that it be reconsidered at the next meeting of the board at which all the members were present. The amendment introduced another argument over rules and regulations and here again the chairman was called upon to make a ruling. He ruled the amendment in order but it was defeated by 5 to 2 and the Craw-Anderson motion carried by the same vote.

Reformatory Term

GODERICH, Ont., Sept. 10 (CP)—Harold Harper, 17, alleged member of a group implicated in car thefts in St. Catharines, Brantford, Chatham, Wiarton and Goderich, yesterday was sentenced to a year in reformatory. Three others are in reformatory.

BARBERS
REGULAR MONTHLY MEETING
TUESDAY, SEPT. 14TH.
8:00 Sharp
Voluntary Closing 8:00 Saturday, Sept. 11th
J. R. Londerville, Pres.
Russel Reid, Secy.

Dominion President Attends District Meeting Of Canadian Legion In Peterborough

War veterans from all parts of the Peterborough district attended the get-together staged in Peterborough on Thursday when the Dominion President, Alex. Walker, was the chief speaker, and his address was broadcast over radio station CHEX. In the afternoon the executive held a meeting at the Kawartha Club, and those attending are pictured ABOVE. Front Row, LEFT to RIGHT: A. Hope, E. G. Hardie, W. Barnacle, Tom Magladery, Ontario President of the Legion; Alex. Walker, Dominion President; George Gimblett, president of the Peterborough Branch 52; Lt.-Col. Ivan Moore, K.C., Lindsay; A. B. Brown, J. Osborne, Lindsay. Back Row: Bob Hotrum, Clint Heath, Henry Kelsey, Jack Kemp, Cecil Moore, A. E. Wade, P. G. Wallace, W. H. Yelland, Garfield Torrance and Bill Allin. (Parks Studio Photo

Bailieboro Votes $100 For Milk

The Peterborough Kinsmen has received from the Bailieboro citizens the sum of $100, which has been donated to the Milk for Britain Fund. On Monday a most successful field day was held and the proceeds have been divided between the Red Cross and the Milk for Britain Fund. This $100 which is not the first donation to come from Bailieboro for this worthy fund means that 1,000 more quarts of milk will go forth to Britain just at a time when the scarcity of milk in that country is being greviously felt.

The fund also has received $20 from the Women's Auxiliary of St. Aidan's Anglican Church at Young's Point, and this is also most certainly appreciated. The third donation reported today comes from a monthly contributor to the fund, Mrs. William Shannon of Stewart Street.

Previously acknowledged	..$12,585.39
Bailieboro Citizens' sports day	100.00
St. Aidan's W.A., Young's Point	20.00
Mrs. William Shannon	2.00
Total received to date	..$12,707.39

City Will Prosecute If Railways Don't Act

Still campaigning against the railways for neglect of their tracks at street crossings, Alderman Gordon contributed the following injunction to the Council's action Wednesday "That City Solicitor Huycke be instructed to write the railway companies giving them a list of railway crossing in the city which are hazardous to motor and pedestrian traffic; this list to be prepared by City Engineer Parson; and that he notify them that if these crossings are not put in satisfactory condition one month from the date of notice the city will institute proceedings under the Railway Act and will prosecute them."

Alex Walker C.B.E. Stresses Plan Needed for Ex-Service Men

Early and adequate preparation for the return to civilian life of the men and women now serving in Canada's armed forces was emphasized by Alex Walker, C.B.E., Dominion President of the Canadian Legion, in a speech given comrades of the First Great War at the Legion Hall Thursday night.

Now on a tour of branches in many parts of the Dominion before returning to his home in the West, Mr. Walker spoke before a crowd of several hundred veterans gathered in the hall, members of the local and outlying branches in this district.

He stated that it would be as great an error to underestimate the possibilities for an early victory as it was to assume that the conflict would be long-drawn-out, because in this way it was likely that Canada would come to the period of peace-time readjustment unprepared to do its duty by the hundreds of thousands of service men returning to civilian life. Drawing a comparison with the unexpected end of the last war in November of 1918, months before the best military minds had ventured to predict a German collapse, Mr. Walker said the country had arrived at peace unprepared for the problems of demobilization and soldiers' re-entry into civilian life.

Full Co-operation

For this reason the Canadian Legion had advocated full provision for co-operation on the part of federal, provincial and municipal authorities, and the co-operation of leaders in industry and commerce as well, Mr. Walker related, in order that returning servicemen would not be let down as they were before.

"The problems of rehabilitation are many and complex," he admitted but asserted that preparation, together with goodwill and the experience of the last war to draw on, would overcome the difficulties. "Goodwill on the part of all and sacrifice on the part of some are needed to accomplish our ends. But the post-war period presents an opportupnity for the greatest social and humanitarian advances the world has ever seen."

The president of the Legion stated that his organization cannot look upon the peace as won unless full employment at rates of pay above subsistence levels is obtained for all. The minimum wage would have to be linked to the cost-of-living index, or a condition of near starvation for many, approximating that of the years of depression, would be the inevitable result. The prerequisite for all plans for reconstruction, he said, was a reconstruction of our own minds, a turning away from the "relief mentality" left us as a heritage of the depression.

Prepared Brief

With regard to the work of the Legion in planning rehabilitation of soldiers in the present war, Mr. Walker presented a picture of its activities and viewpoints on matters connected with this all-important program. At various times representations have been made to the Federal Government covering specific problems in the rehabilitation process, Mr. Walker said, and an overall statement of the position of the Legion was formulated in a brief presented last June. This brief, prepared from the point of view of the men and women now in the services, based its recommendations upon the belief that the return to civilian life of members of the fighting forces must proceed concurrently with the demobilization of those in war work and the plans for general reconstruction.

ALEX. WALKER

Many suggestions have been made to the Dominion Parliament since the beginning of the war for the actual handling of rehabilitation measures, the Legion president told his audience. From the outbreak of war, the Canadian Legion had been on record as advocating that steps be taken to ensure that those who volunteer shall in no wise be penalized economically as a result of their action, and that on their return they receive the position which they would have attained had they not enlisted.

At its last convention, the Legion had resolved that fighting men returning home should not be discharged except to gainful employment, and that they should remain a nobligation of the Federal Government until a year after their return to civilian life. Special consideration should be given those who have served overseas, clothing allowances should be raised and definite methods laid down to prevent the possibility of any haphazard adjustment.

Higher Rates

In a separate brief covering social security presented in July a strong plea was made for higher rates for servicemen, Mr. Walker stated, saying "Present rates are far too parsimonious for a country supposed to be fighting for freedom from want."

He suggested that a separate ministry in the Government be established to deal with veterans' affairs, fearing that the increasing volume and broadness of its activities spreading out over many Government departments might lead to confusion and inefficiency in handling business.

Reporting on other activities engaged in by the Legion, Mr. Walker summarized the accomplishments of the Canadian Legion's War Services organization, and stated that plans were already completed for members of this group to accompany our soldiers in their invasion of the Continent. Operating in Canada, in England and in actual battle areas, the personnel, now numbering 600 full-time workers, had performed a "highly satisfactory" job. In four years of war, 137,000 registrations had been taken for educational courses; attendance in recreation huts amounted to 20,000,000; and some 14,000,000 had been to movies, dances and smokers organized by the Legion.

Mayor Praises Legion

In welcoming the speaker of the evening to Peterborough, His Honor Mayor Hamilton paid tribute to the total war effort the Canadian Legion has made, and said that no organization can do better than it in helping to restore boys returning home to happy and useful lives in their communities. The legislation it sponsors, he said, was of service to the whole nation, and the Legion was an outstanding element in cementing friendship with the United States.

A colorful parade of Legionnaires accompanied by formations of Sea and Air Cadets and by the Prince of Wales Rangers band, the Salvation Army band and bands of the two junior services, preceded the gathering in the Legion Hall. Marching through streets in the business district, the parade was watched and followed by throngs of citizens and applauded on its way. At the conclusion of the parade memorial wreaths were laid at the Cenotaph.

Those seated on the platform beside the speaker at the Legion Hall were: Thomas Magladery, president of the Ontario Provincial Command; Lt. Col. Ivan Moore, K.C., district commander; George Gimblett, president of Canadian Legion Branch 52; Mrs. C. H. Porter, Mrs. Howson and Mrs. Joseph Mills of the Ladies' Auxiliary, Branch 52; Mayor James Hamilton, Alderman James Dutton and Judge S. Smoke; Lt. Col. E. O. Keeler, M.C., V.D.; Gordon K. Fraser, M.P. and Harold Scott, M.P.P.

During the day Mr. Walker and Mr. Magladery were guests at a luncheon served at the Kawartha Club, following which a tour was made of the Genelco plant. In the evening a civic dinner was tendered by the city in honor of the visitors in Hooper's Palm Room, with Alderman G. N. Gordon acting as chairman and Mayor Hamilton and Aldermen Glover, Dutton, Swanston, Sullivan, Curtis and Sands also in attendance.

MAIN STREET TOPICS

XMAS PARCELS

All Christmas parcels addressed to members of the armed forces serving overseas should be mailed by Nov. 1, it was said today by Charles Lacheur, Postmaster.

SUNDAY OUTING

An all-day scheme for officers, involving a tactical exercise without troops, will be held by the Prince of Wales Rangers (RF) next Sunday about 15 miles from the city.

FINED $40

LINDSAY, Ont., Sept. 10.—William Ritchie of Minden who had a miraculous escape from death when his car plunged into the river at Minden pleaded guilty to dangerous driving in police court here and was fined forty dollars and costs. A second charge of intoxication was withdrawn.

FACES TWO CHARGES.

Donald Armstrong faced two charges before Magistrate O. A. Langley, K. C., in police court this morning, one as a third offender of being drunk and the other for the theft of $10 from a soldier. Pleading not guilty, the accused asked for a remand until to-morrow and the request was granted. Magistrate Langley set the bail in the theft case at $500.

ARMY RECRUITS

Eight men have enlisted in the Army in the past week through the Active Recruiting office in the Peterborough Armouries. They are: W. J. Weaver, 376½ Water St.; E. Sequire, 57 Crescent; C. N. Dwyer, R.R. No. 2, Peterborough; H. G. Welch, R.R. No. 3, Omemee; C. Bowen, 24 James street, Cobourg; Douglas Lytle, 202 Williams street north, Lindsay; Earl English, 71 St. Patrick, Lindsay; and Ken Ward of 15 York street north, Lindsay.

TREPASS ON TRACKS.

Walking on the C. P. R. tracks is still proving an expensive saunter. In police court this morning fines of $2 and $1 costs were imposed on the following who entered written pleas of guilty ot trespass charges: James Patterson, Alma Girard. Armond Berardi, Jeannette Lang, Edna Lackey, Frank Kelly, Muriel Stabler, and Helen Wallwork.

A SERIOUS LOSS.

The wife of a Peterborough soldier has had a very serious loss in dropping her new ration books and a wallet containing her allowance for this month, as well as a number of papers. The money lost was all that she has to live on until the next government cheque comes along next month. Any information as to the ration books and wallet would be appreciated as the loss has been a very serious blow to a woman whose husband is doing his bit for Canada in an hour of emergency.

BICYCLE IS STOLEN.

A bicycle belonging to an errand boy was stolen from in front of Kresge's Store on Tuesday. The wheel is needed by the boy in his work and it is thought that the stolen bicycle may be in some city home where parents have possibly been careless about investigating how the wheel happened to get there.

FINED FIFTY DOLLARS.

Lavergne Killingbeck pleaded guilty in police court this morning to a charge of having been drunk Thursday. He also admitted a previous Liquor Control Act conviction two months ago and was treated as a second offender. Magistrate O. A. Langley, K.C., imposed a fine of $50 and costs, with the alternative of a month in jail.

Motorists Face Traffic Charges

Entering a written plea of guilty to a charge of careless driving James Maurice Graham, Belmont Township, was fined $10 and $2.35 costs by Magistrate O. A. Langley, K. C., in traffic court here this morning. The charge was laid by Provincial Constable Archie Grayling of Havelock.

Charles Binnington was fined $3 and $2.50 costs on a charge of operating a motor vehicle without proper lights. The complainant was Provincial Traffic Officer L. A. McClure.

For allowing his motor vehicle to be operated by a person not holding a driver's license, Joseph Deschene had to pay $10 and $2.35 costs.

Kenneth Kyles entered a written plea of guilty to failing to bring his automobile to a full stop before entering a through street and was fined $3 and $2.50 costs.

Gerard Lester pleaded guilty to a similar charge and received the same penalty.

Jacob Lowes who entered a plea of guilty to a charge of failing to obey the traffic lights was fined $2 and $1 costs.

A fine of $10 and $2.50 costs was levied on Leonard Parliament who pleaded guilty to driving a motor vehicle without a license.

Jail Sentence Spoils Westerner's Sojourn

One of the Western farmers, assigned to the Peterborough area for the Eastern harvest period, recently terminated his employment with an Otonabee farmer and left for home to take a hand in the Prairie harvesting.

"We were greatly pleased with him," the employer said. "He was a first class worker, agreeable and easy to get along with, and he certainly was a real help to us. He told us that he hoped he never see the city to Peterborough again, and that he was going to try to forget all about it."

On his arrival here this man took a few beers too many, was arrested and taken to county jail for a weekend. He deeply regretted the episode and was happy to get away from the city and settled down to the summer work. He left behind a good impression with his farm employer.

Court Orders Votes

TORONTO, Sept. 10—(CP)—Ontario Labour Court yesterday ordered votes to be held on the question of collective bargaining agency at the Canadian Locomotive Company at Kingston and the Leland Electric Company at Guelph. Applicant in each case was the United Electrical, Radio and Machine Workers of America.

Bowling Club Gives $61 To War Victims

Sports lovers in general have on many occasions demonstrated that their own sportsmanship goes deeper than just playing a game for their own amusement entirely, that in itself being a proof of the inherent value that lies behind the playing of any game, and in no better way has this been shown than by the repeated support they have given to the various war assists which aimed at helping the person who has suffered by reason of the afflictions that the present war has caused.

For the past three years, the Peterborough Lawn Bowling Club has been good to the people of Britain who have suffered through air raid attacks over that country, by staging a special event which has been the means of a nice contribution coming to the Peterborough and District British War Victims' Fund which operates on their behalf, the event this year being held last Friday, from which it is a pleasure to record the sum of $61 in their name today through R. F. Downey, their president, and F. M. Brown, their secretary-treasurer.

To raise this amount of money, a tournament was held for which a special entrance fee of $1 per person was charged to all those who participated, and the amount so raised is indicative of the good support the officers of the club received in taking a leadership in this respect, so that others in less fortunate position than themselves might benefit.

In Memory Of Stanley Thompson.

One year ago, the late C. Stanley Thompson passed to his final reward, this being marked today by a contribution of $10 to honor his memory, there being no finer tribute that can be paid to the good deeds that anyone in their earthly career had performed, than that further good for the sufferings of others should be done in their name and thus keep their memory green.

The First St. Andrew's Company of Girl Guides have on many an occasion given help to the fund, either by a contribution in money or work done to advance its interests, this being particularly borne out through their help on Saturday mornings at the stall for the fund on the market. Today a contribution of $1.56 appears in their name which was raised through the very essential war assist of gathering fats, this being handed in by Miss Gladys Bridcott, their captain.

At the market this Saturday, two of this same group of Girl Guides will be on hand to act as sales clerks at the stall where in addition to the produce that will be on sale, tickets will also be available for a draw on a nice silver cheese dish donated by Schneider's Jewellery Store, the oversight of which has been undertaken by Mrs. V. Sweeting of R.R. 5, Peterborough.

Junior Flower Show.

This is an annual event sponsored by the Peterborough Horticultural Society, deserving of a widespread support for the good it does to the community in general and the boys and girls in particular, through the fostering of a knowledge of how they may co-operate with the work of an Almighty hand in the production of beautiful flowers, and vegetable for the sustenance of mankind.

The show is being held this Saturday in the agricultural rooms on Hunter Street, and all entries should be on hand by this Friday evening. A collection will be taken to help the fund along.

Previously acknowledged	..$62,437.24
Peterborough Lawn Bowling Co., Ltd., per R. F. Downey, president, and F. M. Brown, secretary-treasurer	61.00
First St. Andrew's Girl Guides Company, per Miss Gladys Bridcott, captain	1.56
In loving memory of Stanley Thompson, Sept. 10, 1942	10.00
Total to-date	$62,509.80

Want To Take Part

ALGIERS, Sept. 10—(CP). — The French Committee of National Liberation yesterday informed London, Washington and Moscow it wished to participate in the negotiations regarding the Italian armistice to protect the vital interests of France. The committee said the armies of France had "gloriously contributed" to Italy's downfall.

SALVAGE!
FALL SALVAGE DRIVE
Paper, cardboard, news and magazines. Collections in districts starting Wednesday, September 15. Watch The Examiner for your area.

Save Gas Coupons - To Come Three Days
TO
LINDSAY CENTRAL EXHIBITION
Canada's Premier Agricultural and Livestock Show For 1943
September 16-17-18
IT HAS EVERYTHING

With our enlarged and improved facilities, combined with buying wisdom, we are able to accept limited civilian awning and tarpaulin business. We urge early placing.
J. J. TURNER & SONS LIMITED
Achilles W. Turner,
President and Managing Director

YWCA Secretaries Discuss Problems at Seminar

On every hand the Young Women's Christian Association is being challenged to give more and more leadership in present and post-war society. To prepare for this is the aim of the Seminar for secretaries of the Young Women's Christian Association of Canada held last week at the Peterborough Y.W.C.A. Camp on Eaglemount Island in Stoney Lake. Sixty-two secretaries, including the faculty, are attending this Seminar on current problems—the first in what it is hoped will become a series of annual training courses.

The special leader at the Seminar is Miss Lillian Sharpley of the National Board of the Young Women's Christian Association of the United States. Miss Sharpley, a specialist in group work, presented and led discussions on skills and program making and on professional development. The chairman of the Seminar was Miss Rae Abernethy and she was assisted by other members of the National staff—the general secretary, Miss Louise Gates, Miss Jean Hall, Miss Julia Matouskova and Miss Zerada Slack. Sessions of the Seminar include the philosophy and method of work in the Y.W.C.A.; the Y.W.C.A. in the Changing Needs of today; Principles and methods of Administration; Understandng People.

Special guests have been Mrs. Percival Foster, a member of the National Council Executive, who gave a history of the Y.W.C.A.; Dr. Stuart K. Jaffary, director of the School of Social Work of the University of Toronto, who spoke on the "Private Agency and its Responsibility"; Miss Eva Coon, general secretary of the Toronto Y.W.C.A. on "Community Contacts with Other Agencies." Mrs. Stuart K. Jaffary, chairman of the National Personnel Committee spoke particularly to the secretaries just entering Y.W.C.A. work, describing opportunities and standards.

Miss Emma Kaufmann and Miss Rutherford, members of the National Council Executive with Mrs. Janet Coates, World Fellowship Secretary, attended the Seminar for the week-end and had charge of the Sunday programme including a panel on "Religious Emphasis in the Y. W. C. A." and the world fellowship aspects of its programme. Miss Virginia T. Knott, supervisor of Music under the National Council in the Toronto Barracks of the C. W. A. C. spoke on "Music and Its Place in Recreation" and led informal sing-songs. Mrs. Marie Sandison of the National War Services Department and Miss Dorothy Gatird assisted in this part of the programme.

Members of the Seminar presented a clever skit "Committees Also Grow" written by Miss Josephine Perfect.

Housing and other arrangements were in teh capable hands of Miss Leta Brownscombe and the staff of the Peterborough Y. W. C. A.

Secretaries attending the Seminar left on Wednesday to take up positions in various parts of Canada.

The Associations represented are: Calgary, Brandon, Edmonton, Hamilton, Guelph, Kirkland Lake, Kitchener, London, Montreal, Moose Jaw, Niagara Falls, Ottawa, Owen Sound, Peterborough, Saskatoon, St. Catharines, St. Thomas, Sudbury, Sherbrooke, Toronto, Windsor, Woodstock. Staff positions were represented with: 7 General Secretaries, 17 Girls' Work Secretaries, 10 Health Education Directors; 3 Branch or Extension; 4 Vocational Guidance and Counselling; 1 Industrial; 1 Publicity; 1 Residence; 6 War Services (including Rooms Registry).

Personals and Social News

Master Jack Bartley has returned home after spending the past two months in Campbellford.

◇ ◇ ◇

Mrs. E. W. (Jack) Cooper has returned from Hamilton where she was called owning to the illness and death of her father, the late E. J. Cole.

◇ ◇ ◇

Miss Maisie Lloyd of Peterborough spent the week-end with her parents, Mr. and Mrs. Nelson Lloyd of Campbellford.

◇ ◇ ◇

Rev. Thomas James Stannage of King's County, Ireland, who has been visiting Mrs. Samuel Ray, Water street, left Wednesday morning.

◇ ◇ ◇

Friends of Mrs. W. Phillips, 174 Hunter street, will be sorry to learn of the death of her mother, Mrs. W. C. Shaw, in Hornsby, Yorkshire, England.

◇ ◇ ◇

The wedding of Margaret Eleanor Macdonald to Leslie Frederick Mabbett Dyer will take place tomorrow. Saturday, September 11, at 1.00 p.m. in St. Paul's Presbyterian Church.

◇ ◇ ◇

Lesson classes have started again at the Y.W.C.A. Swimming Pool and girls are warned that class lesson tickets are not good after September.

◇ ◇ ◇

Flt. Sgt. Charles Soule, R.C.A.F., Ancienne Lorette, Quebec, who has been spending two weeks' leave with his parents, Mr. and Mrs. C. J. Soule, and his brother Bill, on Princess street, has returned to his duties.

◇ ◇ ◇

Mr. and Mrs. L. M. Reilly, daughters Lenore and Lois, and baby nephew Clark Huffman have returned to Toronto after spending the past week with Mrs. Huffman's parents, Mr. and Mrs. H. Sheldon Huffman and her sister, Mrs. Stan Peryer.

◇ ◇ ◇

Mr. and Mrs. Edward de la Plante have announced the engagement of their second daughter Mary Cecellia to Carl Francis, eldest son of Mr. Joseph Garskey and the late Mrs. Garskey of Ottawa. The wedding is to take place the middle of October.

◇ ◇ ◇

Rev. Dr. George Easton, minister of Trinity United Church and president of the Bay of Quinte conference, accompanied by Mrs. Easton, made a presidential visit to the Kingston Presbytery meeting at Elginfield on Thursday, and today is visiting the Renfrew Presbytery meeting at Almonte.

Engagement Announced

Miss Mary Catherine Pauline Huppe and Mr. Arthur Roberts Trail Hailey, B.A.Sc., whose engagement has been announced. Miss Huppe is a daughter of Mr. and Mrs. Francis Cecil Huppe, and Mr. Hailey, a graduate of the University of British Columbia, is a son of Captain Alfred James and Mrs. Hailey of Vancouver, B.C.

Mr. A. E. Johnston has returned to Hespeler after spending the holiday at his home at 66 Lee street.

◇ ◇ ◇

Mr. W. H. Peryer has returned home from Jackson, Michigan, where he visited his son and family.

◇ ◇ ◇

Stoker D. S. Bartley, R.C.N.V.R. of Kingston, spent the week-end with his parents, Mr. and Mrs. Percy Bartley, Rink street.

◇ ◇ ◇

The wedding of Miss Helen Miller to Mr. Russel Huggins will take place Saturday at 2 in St. Paul's Presbyterian church.

◇ ◇ ◇

Mrs. Bruce Barnhardt has returned to her home in Hamilton after spending the past three weeks with her mother, Mrs. A. E. Johnston, 66 Lee street.

◇ ◇ ◇

Mr. and Mrs. H Sheldon Huffman and daughter Barbara have returned to the city after spending the summer at their summer home on Chemong Lake.

◇ ◇ ◇

ACI Jack Williams, son of Mr. and Mrs. A. Williams, Ware street, has been transferred from Mountain View to Calgary, Alberta.

◇ ◇ ◇

Mrs. A. E Johnston, 66 Lee street, and little grandson, Master Ernest Barnhardt of Hamilton, returned home after spending three weeks visiting relatives in Philadelphia and Oxford, Maryland.

◇ ◇ ◇

Miss Barbara Kerneghan who left Wednesday morning for Toronto to enter training School for Nurses at the Hospital for Sick Children was entertained on Tuesday evening at a personal shower, held at the home of Miss Marion Bateson, 710 Water street.

◇ ◇ ◇

Mr. and Mrs. Joseph Costello, of Lindsay, have announced in Toronto the engagement of their daughter, Helen Mary, to Lieut. Willis Gordon Cunningham, RCNVR, son of Mrs. and the late Arthur B. Cunningham, K.C., of Kingston, Ontario. The wedding will take place in Gaspe on September 30.

◇ ◇ ◇

Bride Guest At Showers

Miss Beryl Fowler, whose marriage takes place Saturday, was guest of honour at several showers. Miss Jean Adair entertained the Westclox girls at a shower at which the bride-elect received many gifts; Miss Frances Bestard held a missellaneous shower; Mrs. Don Hall held a party at which the bride-to-be was presented with a bathroom hamper and a pair of towels; Mrs. Ernie Fowler was nostess at a cup and saucer shower, and her Westclox associated presented Miss Fowler with a walnut coffee table.

◇ ◇ ◇

C.W.L. Entertains Visitors

The president of St. Peter's subdivision of the C. W. L. Miss Lillian Hurley, presided at a luncheon on Wednesday at the Empress Hotel when the executive of the league entertained His Excellency Bishop MacDonald's sisters, Mrs. P. J. McKenna and Miss MacDonald and his cousin, Miss Nora Smyth and Mrs. Smyth.

In the absence of the Bishop's mother, Mrs. MacDonald, flowers were sent to her and corsages were presented to Mrs. McKenna and Miss MacDonald by Mrs. Joseph Galvin and Mrs. J. E. Sullivan. Miss Agnes Grant proposed the toast to the guests and Mrs. McKenna responded to this.

◇ ◇ ◇

St. David's Society

St. David's Society opened the new season with a meeting at the home of Mrs. A. Bartley on Morrow street on Wednesday evening, with a good attendance. Mrs. R. Jones, president, opened the meeting by welcoming some old members back. Plans were made for future activity. It was decided that a theatre party would be held on Friday, September 17; a card party on October 6 at the home of Mrs. Siddall on Park Street; and a Hallowe'en party on October 27. Five dollars will be donated to the British War Victims Fund. The next business meeting is to be held on November 10 at the home of Mrs. Jones, and a musical evening on November 24. Cake and ice-cream were served by the hostess at the close of the meeting.

◇ ◇ ◇

George Street W.A.

The September meeting of the George St. W.A. was held Tuesday in the Board Room with the president, Mrs. W. G. Harris, in the chair. Mrs. R. Parnall had charge of the worship service with Mrs. M. McIntyre and Miss E. Boyd taking part. The speaker, Mrs. Major Dixon, of the Salvation Army, gave a talk on "Christianity and the Modern Business Woman." Miss Joy Walker sang "Thanks Be to God" with Mrs. C. Renaud at the piano. The reports given showed considerable activity on the part of the visiting, and sick and visiting committees during the summer and several letters of appreciation were read. Delegates were appointed to the W. A. Presbytery Convention to be held Thursday, September 23 at Mark Street Church. It was decided to dispense with the annual dinner and to hold a canvass during the last week in September.

◇ ◇ ◇

Nicholls—Killingbeck

The wedding took place in Park Street Baptist Church, with Rev. C. C. Boyter officiating, of Leona Irene Killingbeck, daughter of Mrs. Annie Killingbeck and the late Percy Killingbeck, to Elwood Ross Nicholls. Miss Marguerite Dunkley played the wedding music.

Given in marriage by her uncle, Mr. George Richmond, the bride wore a floor-length gown of white embossed satin and a shoulder-length veil of white net falling from a Mary Queen of Scots head-dress trimmed with lily of the valley. She carried a bouquet of red roses. Miss Grace Stewart, in pink sheer with matching net veil and a bouquet of pink gladioli, and Miss Mabel Killingbeck, cousin of the bride, in blue net and chiffon velvet with yellow gladioli, were bridesmaids. Marlene Anderson, cousin of the bride, was a flower-girl in a long dress of mauve taffeta with a nosegay of mauve and yellow asters. Mr. David Tully was best man and the ushers were Desmond Nicholls, brother of the groom, and Archie Waldon.

A reception was held at the home of the bride's mother, who received in a pale blue redingote, with black accessories and a corsage of pink roses. She was assisted by the groom's mother, who wore rose crepe with black accessories and a corsage of Talisman roses.

They left on a wedding trip to Hamilton, the bride wearing a two-piece dress of heaven blue, matching hat, and black accessories.

They will live at 157 Rutherford avenue.

MOST RIDE

A typical division of 15,000 men uses about 2,000 motor - driven vehicles.

Needlecraft Pattern

680

QUAINT ROSE RUG.

Work it in French knots—do it as a hooked rug — just as you choose. However you make it 'twill be a rug you'll always be proud of. The rich rose pattern adds everlasting charm to any room. Pattern 680 contains a transfer pattern of a motif 8 x 10 inches and four 4¼ x 12 inch motifs; stitches; color schemes; list of materials required.

Pattern Number ....

Size ....

My Name ....

....

Address ....

I enclosed 20c for postage

Knox W.A. Hears Address By Mrs. E. Wand

Knox W. A. opened the Fall season with a fine meeting on Thursday afternoon in the Ladies' Parlour, when the meeting was addressed by Mrs. E. Wand who spoke on the work of the Local Council of Women.

In the absence of the president, Mrs. R. Lagin, the chair was taken by Mrs. J. Lancashire for the opening of the meeting and the discussion of business. Attention was drawn to the W. A. Conference to be held September 23 in Mark St. United Church.

Mrs. H. Trotter, card convener, read letters of acknowledgment for remembrances in sickness and bereavement.

The theme of the devotional period which was conducted by Mrs. J. Gerrard was "God Speaks in the Silence." Assisting her were Mrs. T. Johnston giving the scripture passage and Mr. H. Darling a reading emphasizing the need of minutes sacred to prayer each morning when life is so demanding.

Mrs. H. Clegg introduced the guest speaker, Mrs. E. Wand, who gave an informative address on the work of the Local Council. Mrs. Wand explained how the National Council came into being and the relationship of the Local Council to it. The various departments for work were outlined and women were requested to take an interest in enterprises for the betterment of the community. There are sixty four societies represented and the 30th anniversary of the Local Council will be observed.

Mrs. I. Oesch moved a vote of thanks to Mrs. Wand for her talk.

Mann-Irwin Vows Taken In Apsley

APSLEY, Sept. 10 (ENS)—A marriage was solemnized on Tuesday afternoon at Trinity United Church, Apsley, at 2 p.m., when Evelyn Irwin, of Toronto, daughter of Mr. Irwin of Saskatchewan was united in marriage to Fred Mann of Apsley, son of Mrs. E. Tucker. The officiating minister was the Rev. E. W. Rowland, Peterborough.

The church was beautifully decorated with flowers by the friends of the bride and groom, and the vows exchanged under a tower of flowers with a silver bell overhead.

The bride looked beautiful in a street-length dress of blue with black hat and accessories and carried an old world bouquet with long wide bows. She was attended by her sister, Miss Melva Irwin of Peterborough, gowned in pink and carrying an old world bouquet to match the bride's. Mr. N. McCauley of Chandos gave away the bride. The best man was Mr. Mack Tucker, cousin of the groom. The wedding music was played by Mrs. O. Miller.

The wedding reception was held in Apsley, the happy couple leaving later for a honeymoon at Jack's Lake. A wedding dance is to be held on Friday evening at St. George's Hall, where all their friends will be welcomed. They will reside in Oshawa.

Guests from out of town at the wedding were Mrs. Charlie Wool and daughter Margaret, Mr. and Mrs. Dan Fredenburg, Miss Jean Irwin, Mrs, Ed Worral, Toronto.

INDIVIDUAL WAR WORK

HERNE BAY, England (CP). — Probably the only man in Britain with a one-man war contract, 80-year-old Harry Ballaway makes baskets for the pigeons carried by bombers on raids. He also has a paper route.

FARMERETTES IN ACTION

NAIROBI— (CP). — Thousands of acres of Kenya farmland are under management of women, some of whom manage four or five farms.

'Y' Secretary Honored After 25 Years' Service

To mark the completion of twenty-five years of service in the Young Women's Christian Association in the United States and Canada, Secretaries of the movement throughout the Dominion presented Miss Louise Gates, general secretary of the National Council Y.W.C.A. with a walnut chair upholstered in blue damask. The presentation was made by Miss Eva Coon, general secretary of the Toronto Y.W.C.A., at the Saturday evening session of the Y.W.C.A. Seminar, held at the Peterborough Camp in Stoney Lake.

Following her graduation from MacMurray College, Jacksonville, Illinois, and a period of teaching and post-graduate work at the University of Chicago, Miss Gates began her Association career as Industrial Secretary of the Allentown, Penn., Y.W.C.A. Later she was appointed by the Toledo Association as general secretary. Subsequently in a world tour she visited Y.W.C.A.'s in Europe and the Orient and this experience was followed by six months as Advisory Secretary to the Association in Brazil.

In 1936 after post-graduate study at Columbia University, Miss Gates became general secretary of the Montreal Y.W.C.A. and in 1930 accepted her present post. It is interesting to note that in the same year in which Miss Gates celebrates a quarter of a century of service to the Young Women's Christian Association, she has also received the honorary degree of LL.D. from her alma mater, the first time such an honor has been conferred upon a graduate of MacMurray College.

FAMILY OF FIGHTERS

WIMBOURNE, England — (CP)—Seven of the sons of Canon Archibald Leslie Keith, Vicar in this Dorset village, joined the armed forces of Britain or New Zealand and their sister has recently won her commission in the A. T. S. Three of the boys died in uniform.

UPTOWN SILK SHOPPE

Week-end Values

BLOUSES

Silk jerseys, flat crepes, spuns, slubs, bengalines, etc., in short and long sleeves

1.98 to 2.98

SHEER CHIFFON HOSE

British. Bemberg full fashioned. Excellent wearing quality. Two new Fall shades.

Price Per Pair, Only $1.25

Get one of these serviceable year-'round Trench Coats

With plaid linings or corduroy Reversible Coats. Specially priced

12.95 to 19.95

LARGE ASSORTMENT SKIRTS

In all wool herringbone, Alpine and Alpaca. Pleated all-round, kick pleats in front and back. Flared, or 3 pleats in front and back.

2.98 and 3.95

See These and Many Other Values at the

UPTOWN SILK SHOPPE

404 GEORGE ST. PHONE 3619

Good News!

EXTRA COFFEE!

Be sure it's Maxwell House!

WHAT JOY! Now you can use *two* of your ration coupons *every three weeks* instead of every four weeks as formerly.

You'll get even greater pleasure from your extra ration if you use Maxwell House because:

1. It's blended from the very finest coffees obtainable—specially chosen for their fuller body and extra flavor.

2. Uniformly roasted by a special process that brings out the full goodness of this fine blend.

For wartime reasons Maxwell House is now packed in bags — in an All Purpose Grind and at a lower cost to you.

This new grind is suitable for *all* ways of making coffee—coffee-pot, percolator or glass coffee-maker. If using a glass coffee-maker you may prefer to brew the coffee a little longer.

Maxwell House COFFEE

A Product of General Foods

Silverwood's Safe Milk

Health and energy for war workers.

143

GUARANTEED PERFECT

INSURED FREE

JUST MARRIED!

in the proudest tradition!

Tradition dictates *worthy* quality in rings she can cherish with pride! So choose a Bridal Wreath Diamond Ring with the *only* 4-point Guarantee of perfect color, cut, brilliance and flawless quality. Also the matching beauty of a Bridal Wreath Wedding Ring.

Bridal Wreath

THE PROUDEST NAME IN DIAMONDS

Whee! Get Hand-Happy!

Get Chipso for Dishes!

Help Yourself to

SOFTER HANDS

from Today on

A DISHWASHING LADY can be . . . a Hand-Happy lady? Yes — with New Chipso, the special flake soap for dishes! Chipso gives you extra protection that leaves hands softer, whiter. It's got a new mildness to help you avoid that roughness caused by strong soaps. So change from strong granulated soaps—change to Chipso. From the first day, you'll help yourself to softer hands.

You'll save, too! In over 2000 home dishwashing tests, we found Chipso lasted up to one-fourth longer than granulated soaps. Look for Chipso's orange and blue box today.

GET CHIPSO—BE HAND-HAPPY AND THRIFTY, TOO!

SALLY'S SALLIES

Registered U. S. Patent Office

Copr. 1943, King Features Syndicate, Inc., World rights reserved.

DOROTHY DIX

WOMEN HAVE POWER TO ABATE MARRIAGE MISERY.

They Might Try to Lift It Out of Risk Class But Trust to Luck Instead.

No one will deny that unhappy marriages cause more sorrow and wreck more lives than any other one thing in the world, and it is a strange and sad fact that women—good, kind, noble, Christians— have it in their power to abate this potent source of misery, yet the great majority do nothing to stop it.

This is all the more inexplicable because practically all women have a passion for reforming things, and so many have endured the martyrdom of marriages that were veritable hells on earth. You would think they would get busy and do something that would lift marriage out of the foolhardy, risk class and put it on, at least, a reasonably safe investment basis.

But they don't. They trust to luck as to how a marriage will turn out yet in their hearts they know perfectly well that there is no luck about it. Everything depends on the kind of wife or husband John and Mary are getting, and that hinges altogether and absolutely on the way their mothers reared them.

Of every mother began from cradle days to train her children for matrimony it would save many a heart break, dry many a weeping eye, prevent many a home from being wrecked, and many little children from being half-orphaned. For the only way you can stop divorce is to keep people from wanting it. You have to attack every evil at its source.

Yet knowing all this, desiring above everything for their own children to have happy and successful marriages, we see on every hand mothers who are rearing selfish, spoiled, undisciplined, good-for-nothing youngsters who are foredoomed to be burdens on those they marry. Nothing else is more ironic than that so many mothers pray God on their knees every night to save their children from marrying the kind of husbands and wives that they are going to wish off on some other woman's children.

When John gets married, for instance, mother hopes that he will get a wife who will be a helpmate. She trusts that he will get a girl with plenty of good, hard, common sense, a sweet disposition, and enough diplomacy to know how to rub his fur the right way, for John needs a bit of managing to keep him pleasant to get along with. And she hopes that his bride will know how to cook and not give him dyspepsia for life before she learns how to boil an egg or make a cup of coffee. And she wearies Heaven with her importunities to send him a wife who will not keep his nose to the grindstone with her extravagance.

But is John's mother, conscientiously and simply as a matter of fair play, bringing up that kind of wife for some other woman's son? Not once in a blue moon. From the time the doctor put Angelina in her arms and said: "you've a fine little daughter," mother humored her every whim and caprice and let the girl run roughshod over her. Mother never taught the girl to control heself, conside anybody's else's right, or anyone's comfort or pleasure except her own.

Mother went shabby so Angelina could go about arrayed like Mrs. Solomon in all her glory. She wore patched shoes so Angelina could have a dozen pairs of fancy slippers. Mother's hands were soaked in dishwater so the daughter's nails could continue to look as if they were dripping blood. And Angelina knows no more about cooking than she does about running an airplane.

Nor has mother fitted John any better to be a good husband than she has her girl to be a good wife. She has spoiled him. She brought him up to think that all the amenities of courtship stop at the altar, that a husband doesn't have to bother to be even polite to a mere wife, that one of the compensations of marriage is that it gives a man a stooge that he can kick about and say all disagreeable things to that he wouldn't dare tell a man of his own size.

Half the men in the world who are mean, neglectful husbands are that way because their mothers never taught them how to treat a wife decently, nor what a wife has a right to expect of a man who has taken her life in his hands.

So it is no wonder that when these two spoiled children, whose mothers have unfitted them for marriage instead of preparing them for it, undertake to live together that they fight like Kilkenny cats and so often end up in divorce courts. Many of the colleges now feature courses in marriage. It is a fine idea, but how to be a good husband or a good wife is kindergarten stuff that boys and girls should learn at their mother's knees.

(Released by The Bell Syndicate, Inc.)

Fashions

THE TWO-PIECE LOOK.

The two-piece look in a one-piece junior miss frock! It's Pattern 9503 ...and you must have it, for it's tops in style, tops in easy, casual wearability. Simple as can be to make....in one color, or with top and skirt contrasting. Use rayon crepe or a warm twill or flannel.

Pattern 9503 may be ordered only in junior miss sizes 11, 12, 13, 14, 15, 16, 17, 18. Size 13 requires 2⅜ yards 39-inch fabric.

Pattern Number ....

Size ....

My Name ....

....

Address ....

I enclosed 20c for postage

Price Control Ration News

The Women's Regional Advisory Committee, Consumer Branch, Central Ontario, Wartime Prices and Trade Board, answers questions put to this paper regarding price control and ration regulations.

◇ ◇ ◇

Q.—We are going to start building a barn and expect five men here for two meals a day for eight or nine days. We also expect about 50 men for two meals the day of the raising. Are we allowed any extra butter or meat?

◇ ◇ ◇

A.—Yes, of course. Farmers who hire extra temporary help may obtain additional supplies of rationed commodities. - For these extra rations you should apply at your local ration board office stating (a) the specific nature of the work, (b) the number of workers, (c) the number of days they will be employed, and (d) the total number of meals to be served....Applications for less than a total of 12 meals throughout the season will not be considered.

◇ ◇ ◇

Q.—Can a dance hall which always charged a rental of $5.00 raise the charge to $20.00?

◇ ◇ ◇

A.—Yes. Rental for dance halls and other places used solely for entertainment or exhiibtion purposes do not come under Wartime Prices and Trade Board rental regulations.

◇ ◇ ◇

Q.—Can soft drinks be sold for 10c per bottle even though not handled by a storekeeper before?

◇ ◇ ◇

A.—Definitely not. Ceiling price for a small bottle (6-13 fluid oz.) is 7c. Restaurants, however, may still charge basic period price plus excise tax as long as the total is not more than 12 cents small bottle and if they have special permission from the administrator.....Basic period prices plus tax may be crarged in hotels, cabarets, trains, amusement parks, and clubs serving meals.

◇ ◇ ◇

Q.—When applying for canning sugar, I applied for a friend who was living in my home at the time. She has left now. Should I forward the sugar to her or do I send it back to the store?

◇ ◇ ◇

A.—As the sugar is your friend's allowance, you shiuld get in touch with her and arrange to send it to her, if she still wishes it. Otherwise, you should surrender the equivalent number of regular sugar coupons from your own ration book to the regional ration office, 330 Bay Street, Toronto, giving particulars in your accompanying letter.

◇ ◇ ◇

Please send your questions or your request for Consumers' News or the Blue Book (the book in which you keep track of your ceiling prices) mentioning the name of this newspaper to:

Wartime Prices and Trade Board, 40 Metropolitan Building, Toronto.

THE STARS SAY . . . .

By GENEVIEVE KEMBLE

For Saturday, September 11

A SUDDEN or whirlwind precipitation of unusual and unforeseen events mark this day, which may be memorable for its far-reaching effect on the future life and its destinies. Under the spur of such excitement much may be accomplished if a firm grip on the acts, words and emotions be rigidly held, without impetuous, erratic or wild flare-ups. Make changes with care, travel, make new contracts or agreements, although in business and not in the romantic affiliations, which have sensational angles. Shun all sorts of extravagances and excesses.

Birthday Omens

Those whose birthday it is may be prepared for a sudden and radical change in the tide of events, which may have an important and memorable reaction on the future life. All things new or novel should flourish, with new contracts, changes, travel and fresh fields of activity in both business and private interest. However, there is more progress and satisfaction in well and cautiously managed business affairs.

A child born on this day will have original and versatile talents, with brilliant ideas and propositions of scientific value, but a tendency to extravagance and self-indulgence may contribute to its undoing.

PRACTICAL EDUCATION

KINGSTON, Jamaica — (CP). —West Indies primary school teachers are attending short agricultural courses established to promote a rural basis in the ordinary school courses.

Chapter Makes Donations

The September meeting of the 57th Regiment Chapter, I.O.D.E. was held at the Armouries on Thursday afternoon with the Regent, Mrs. A. W. Turner in the chair.

The Regent announced satisfactory financial results from the carnival held in July and thanked all the workers for the interest shown.

Donations were made to the following funds: Camp Libraries, Sailors and Minesweepers, Prisoners of War, Cigarette Fund, and twenty-five seamen's sweaters are to be sent. Also a donation was made to the Susie Sarabji Memorial Wing of St. Helena's School, India. It was decided to send to headquarters for ditty bags to be filled for the navy. The annual Remembrance Day tea is being planned for Novemer 11th. A cash donation was voted to the Peterborough Corvette.

PRICE CONTROL GENERAL

Since the war started, most countries, both belligerents and and neutrals, introduced price control or strengthened the system in operation before the war.

DRESSES - COATS

SUMMER DRESSES IN ONE AND TWO-PIECE AND LIGHT FALL COATS ARE STILL AVAILABLE IN ALL SIZES HERE, AT DRASTICALLY REDUCED PRICES. WHY NOT TAKE ADVANTAGE.

There's still lots of time to wear them this year, and don't forget you can get them at reduced prices.

NEW FALL STYLES, HATS, COATS, DRESSES AND SUITS ON DISPLAY AT

FLORENCE SHOPPE

376 GEORGE ST. DIRECTLY OPPOSITE WOOLWORTH'S

A new Radio serial, "Betty and Bob", CHEX, 2 p.m. every day.

There Is Still Plenty of Choice Furniture On Display at Comstock's

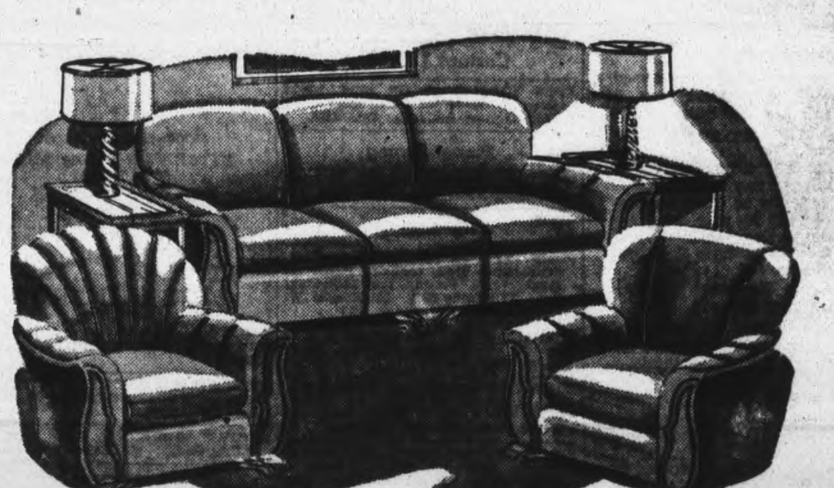

6-Piece Bedroom Suite
WITH SPRING AND MATTRESS
An attractive suite composed of genuine walnut bed, chest, vanity with round mirror, and bench. Well filled felt mattress, and cable spring. Dresser also available 109.95
Also available with spring-filled mattress

3-PIECE KROEHLER CHESTERFIEL SUITE IN A VELVET COLOR
SPRING-FILLED CONSTRUCTION
Chesterfield and chair in wine stripe velvet with extra chair in green. Regular Kroehler 5-star construction 119.50

PICTURES
Colourful pictures with flower or bird scenes.
Size 14½" x 16½" 2.25
Size 8½" x 10½" 1.25
Available in sets.

HOMESPUN CUSHIONS 2.50
Practical living room cushions in a choice of colours edged with a brush fringe.

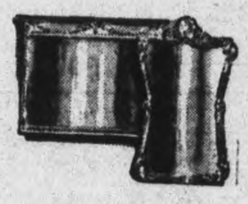

GILT FRAME MIRRORS 5.95
Large size mirrors with attractively carved frames.

BEDROOM SUITE WITH 3-GLASS VANITY MIRROR
Genuine walnut in sunburst effect. Large vanity with drop centre, roomy chest and full size bed, bench. 4 pieces 110.50

6-PIECE BREAKFAST SUITE
Modern style with roomy buffet, 4 chairs and extension table. Natural finish with red trim 55.00

STUDIO COUCHES
WITH SPRING-FILLED CUSHIONS
Comfortable studios that will make 2 single or one double bed. Repp covers, mainly in wine colours 45.00

CARD TABLES 3.50
Folding card tables, strongly made with natural finished frame and plain top.

PLASTIC LINOLEUM
On sale Saturday. Reg. 1.35 sq. yard.
Now, Sq. yd. 1.19
Wide choice of plain colours and tile patterns.

CEDAR CHEST
Roomy walnut chest with drawer in base, cedar lined 38.50

SILK FLOOR LAMP SHADES 3.95
Tailored silk shades in light colours.

OCCASIONAL CHAIRS 9.95
Upholstered chairs, covered in a wide range of colours and patterns. Sturdy walnut finished frames.

Comfortable Sleep Units Spring-Filled Mattress
AND UPHOLSTERED BASE
Mattress is filled with hundreds of finely tempered springs and well padded with layers of cotton. Both parts covered in a durable damask cover. 35.00

COFFEE TABLES 5.50
Large size, round style tables in modern design. Finished in a satiny walnut finish.

TABLE LAMPS 7.95
A wide choice of styles all with tailored silk shades. Shade and base 7.95

BOW BACK KITCHEN CHAIRS 1.95
Sturdy chairs with a braced one-piece back, natural finish.

COMSTOCK'S
FURNITURE — DRAPERIES
300 George St. Phone 4683

USE THE EXAMINER CLASSIFIED COLUMNS FOR QUICK RESULTS

Bring or Phone your Ad - Dial 4641 - to the Ad Taker Before 1 o'Clock Daily and on Saturday, 10 o'Clock. Rates Low as 1½c per word

Births Marriages Deaths
In Memoriam
Cards of Thanks

BIRTH

HEALEY — To Mr. and Mrs. Ray Healey (nee Beatrice Little) at St. Joseph's Hospital on Thursday, September 9, 1943, the gift of a son.

[illegible]EMENT

M[illegible]d Mrs. Edward de LaPlante announce the engagement of their second daughter Mary Cecille to Carl Francis, eldest son of Mr. Joseph Garskey and the late Mrs. Garskey of Ottawa. The marriage to take place the middle of October.

MARRIED

PATTERSON - HUGGINS — In Toronto on Tuesday, September 7, 1943, Elsie Grace, daughter of Mr. and Mrs. Arthur Huggins, 375 Dobbin Avenue, to Gordon Keith, son of Mrs Patterson and the late Frank Patterson, Hunter street.

SCOTT - COX — Mr. and Mrs. Frank Cox announce the marriage of their daughter Phyllis Margaret to George Edgar Scott son of Mrs. John M. Scott and the late Mr. Scott on September 4, at Saint Thomas Anglican Chapel, Toronto, Ontario.

IN MEMORIAM

DRIVER—In loving memory of a dear son and brother Ivan, who passed away September 10, 1942.

A faithful brother, one of the best,
May God grant him eternal rest,
Your last parting wish
We would like to have heard,
And breathed in your ear
Our last parting word.
Only those who have lost are able to tell
The pain in the heart
At not saying farewell.

— Sadly missed by Mother and Dad, Brothers and Sisters.

FLORISTS

TURNBULL'S FLOWERS LIMITED
441 George Phone 7583 Nights 3257

THE PETERBOROUGH FLORAL CO
Flowers Delicately Arranged
For All Occasions
436 Water Telephone 6912—Nights 6746

COMING EVENTS

First insertion, 20 words or less, minimum charge 50c Subsequent consecutive insertions 40c per insertion All over 20 words, 2c per extra word per insertion

RADIO STATION CHEX BROADCASTS ALL SOCIAL COMING EVENTS EVERY MONDAY WEDNESDAY AND FRIDAY AT 3:45 TO 4:00 P M
PETERBOROUGH BROADCASTING COMPANY LTD.

BINGO AT THE ORANGE HALL Saturday, 8.15 Good prizes Come and bring your friends Admission 25c.

CIGARETTES FOR PETERborough Soldiers. A Bingo will be held in the Legion Hall tonight at 8:15. There are many fine prizes including Esmonds, end tables, magazine racks, table cloths, Pyrex, towels, pillow cases, and cash. A free prize of $48.00 in the freezeout. The names of the soldiers will be drawn on the stage. We have sent 1,232 cartons of cigarettes, 300 in each to Peterborough's soldiers overseas. Admission 25 cents, extra card 10 cents.

PETERBOROUGH JUNIOR Horticultural Society — Annual Flower and Vegetable Show to be held Saturday, September 11 in Agriculture Rooms, Hunter street west. Doors open at 1 p.m. Entries must be made Friday evening between 7 and 9:30. Bouquets and cut flowers are invited from the general public. Admission free. Collection in aid of British War Relief.

DANCE AT RYE'S PAVILION — Friday night, Sept. 10. Modern and Old Time Dancing Moloney's Orchestra. Admission ladies 35c, gentlemen 50c.

ALL MEMBE[illegible] OF OTONABEE Lodge No. 13 will meet at eight p.m., Monday, September 13 at the Hall.
C. B. GARDNER, N.G.

DANCING AT RYE'S PAVILION Saturday, September 11th, Sheldon's Orchestra. Modern and old time. Admission:— Ladies 35c, gents 50c. Tune in CHEX, 8:30 to 9

WORKERS AND UNEMPLOYED Social games, tonight, Moose Hall, 8.15. Prizes [illegible]5.00, chickens, Enfield, Woolcot and other good quality blankets, end tables, coffee tables, bed linens, kitchen linens, fancy cushions, lamps, rayon and homespun bed spreads, chrome ware, cook ware and many other excellent prizes —In addition several hundred cigarettes will be given away absolutely free to persons handing in the names of relatives or friends serving overseas. Admission 25c or 3 cards 35c.

In Memoriam Verses
A booklet from which In Memoriam verses may be selected is available at the Advertising counter of The Examiner Telephone Classified Dept. 4641

Coming Events
(Continued from Preceding Col.)

NICHOLLS HOSPITAL Women's Auxiliary annual meeting and sound picture "White Battalions," Sunday School hall St. Andrew's Church, Monday, September 13 at three o'clock. All interested are invited to attend.

SPECIAL TREAT — MR. Richard Hill of New York will speak in the Gospel Hall on McDonnel street near Water street tonight at 8 p.m. Mr. Hill is a very well known Bible teacher and well worth hearing.

PERSONALS

MEN 30, 40, 50! WANT NORMAL PEP vim, vigor? Try Ostrex tablets Contain tonics, stimulants, iron, vitamin B1 Calcium phosphorus Introductory size 35c If not delighted with results first package, maker refunds low price At all druggists

HAVE YOU HAD YOUR PAGE-GRIFfiths, BETAMIN (B-Complex) tablets to-day?
McDERMID DRUGS.

'SLENDOR TABLETS' - HARMLESS and effective Two weeks' supply $1 00 At Buchanan's, Finn's and McLeod's Drug Stores

MADAME "M." PALMISTRY AND Phrenology 230 Charlotte Readings from 10 a.m. to 10 p.m. No appointments required

FULLER BRUSH PRODUCTS J Wright, 580 Bolivar Telephone 8502

FULLER BRUSH REPRESENTATIVE Telephone 9778

RAWLEIGH'S PRODCTS. 360 SIMcoe Telephone 3055

Custom Tailoring

DOES YOUR COAT OR SUIT NEED Altering? Have it done now Tony Pape, Greene Building Dial 4293

Piano Tuning

WILLIAM POTTER PIANO TUNING (Formerly Heintzman) Dial 9462

3a Hairdressers 3a

PARIS BEAUTY SALON — SPECIAL Permanents $1.95, includes Shampoo, Finger Wave, Testing, and Individual Cut Telephone 5311 184 Hunter W (opposite Bell Telephone Co)

SPECIALS — END PERMANENTS $1.00 up Oil Permanents $2.50 up Downer's. Dial 8874

MARY MARINO SUGGESTS FOR FINE, Dry, Hard-to-curl Hair, one of her better Oil Waves at $7.50 Other Oil Waves from $3.50 up Dial 8663

HOLLYWOOD OIL PERMANENT WAVES Regular $5.00 for $3.50 Roseanne Beauty Salon, Kresge Building. Dial 8837.

FOR SALE

4 Miscellaneous 4

MAN'S BICYCLE. TELEPHONE 5088.

WHITE DINNER JACKET, FOR THEAtrical use, size 38. Telephone 9174.

TEN-ACRE WOOD LOT. JAMES GIFford, 95 ring 5, Ennismore.

GUELPH COOK STOVE, HOT WATER Front, excellent condition. Telephone 3208. 450 Wolsley.

LADY'S SUIT CASE, LIKE NEW. TELEphone 9634

MAN'S BICYCLE, PRACTICALLY NEW. 657 Reid.

SIMMONS BROWN BED, COMPLETE, good condition, reasonable. 141 London.

PRACTICALLY NEW CHESTERFIELD Suite, Duncan Phyfe Table and Chairs Dresser, Kitchen Stove, other Household Goods. 446 Wellington

HAVE YOUR
SHIRTS
Made to Measure
by
MANSFIELD
M. BOARD
Telephone 8773 or 8889.

COLUMBIA RECORDS. 25c EACH F H Johnston corner George and McDonnel

LADY'S WINTER COAT, BLACK, large fur collar, 31 Dennistoun Avenue

WASHING MACHINE 584 WATER Street.

CHAIRS RE-CANED. BICYCLE BASkets 11 x 6, 12 x 7, 13 x 8, 14 x 9. J. Brownley, Blind Cane Weaver, 219 George.

MODERN JEWEL COAL HEATER, LIKE new. Boy's Sidewalk Bicycle, Barber Chair and Walnut Cupboards for Tobacco and Barber Towels, etc. Would Exchange Electric Cabinet Radio for Battery or Delco model. 78 Aylmer, after 6

JOBBERS
Plumbing and Heating Materials
Pipe, Belting, Pulleys, Shafting, Saws, Electric Motors, Machinery
Steel Drums and Barrels
Iron—Steel—Metals
Buildings Wanted for Wrecking.
THE PETERBORO METAL CO
256 Simcoe. Telephone 8301

FORD A CAR HEATERS—BUY EARLY New Manifold Heaters for Ford A Cars. Large radiating surface assures heat. Air chamber fully enclosed, ensuring safety from any fumes. Price only $5.45 complete. Canadian Tire Corporation Associate Store, I. H. Keefer, Proprietor, Water Street (opposite Market).

REVERSIBLE GO-CART, MAROON, good condition, reasonable. 492 Sherbrooke.

NEW CONDITION, ONE SAVAGE MOdel 99, 22 High-Power, with 410 Shotgun barrel, 220 factory loads. Write Box 94, Examiner.

TOMATOES, DELIVERED, OR BUY AT the House. Telephone 9446.

WALNUT STEEL BED, SPRING-FILLed Mattress and Springs, Buffet, 579 George Street.

NEW STUDIO COUCH, KITCHEN Table with marble top, Breakfast Nook with Table and High-back Benches. Apply 5-7 p.m., Rogers, 11 Fleming Place. Telephone 4391

PUMP GUN, MARLIN, 12 GAUGE, LIKE new, $50.00. Reg. H. Turner, 515 Water.

NEW STOVE. 45 PARK STREET S.

TOMATOES, $1.00 BUSHEL; CORN, 25c Dozen, delivered anywhere in City. 4091

LADY'S TEAL BLUE COAT, CHAMOIS Lining, Mink Trimming, size 14. Telephone 4565, between 6 and 8 p.m.

FOR SALE

4 Miscellaneous 4

COAL OR WOOD HEATER, FIREplace Front, like new. 471 Elm.

RECORDING AMPLIFIER, PORTABLE. 359 Aylmer.

SEED WHEAT, $1.25 BUSHEL JACK Nurse, Bailieboro

UPRIGHT PIANO, OAK, $49.50 PARKS' Studio, 208 Charlotte Street.

ORGAN, SOLID WALNUT, $10.00; SIMmons Bed Springs and Spring Mattress, $29.50; Breakfast Suite, Quebec Cook Stove, Sewing Machine, Peterborough Used Furniture Market, 382 Water.

MAN'S BICYCLE 47 HIGH

CAR RADIO, GOOD CONDITION. 629 Aylmer, after Six p.m.

BLUE GRAPES, 55c 6-QUART BASKET; must be picked by purchaser. Telephone 3512

TWO PIECE
Chesterfield Suite
Good quality tapestry
$39.00

AXMINISTER
Floor Rug
Size 6 feet 9 inches x 9 feet
Real Good Condition
$17.00

THREE PIECE
Bed Outfit
Brown metal bed, spring, new mattress.
19.50

Good assortment of
KITCHEN RANGES AND HEATERS
USED MATTRESSES
Assorted Prices

Cherney Bros.
Trade-In Store

BRICK OVEN. 53 HUNTER E DIAL 8938.

WINE WINTER COAT, SIZE 14 YEARS, also Boy's Winter Coat, size 12 years. Dial 4364.

MOFFAT 4-BURNER GAS RANGE; R.C.A. Radio 408 Belmont Avenue.

ROOFING SUPPLIES
ROLLED ROOFING
40 Pd. Stock
$2.45 PER ROLL.
PETERBORO METAL CO.
256 Simcoe Telephone 78301

MAHOGANY UPRIGHT PIANO, LIKE new. Tuned and Delivered Parks' Studio, 208 Charlotte Street.

EIGHT-PIECE DINING-ROOM SUITE. White Kitchen Cabinet, Venetian Blind, 44 inches wide Telephone 5697.

ONE DROP FRONT BED COUCH, TWO Pump Heads, Quantity 1¼ Galvanized Pipe, One Kitchen Sink 18 x 20 with back, and One 20 x 24 no back; some Iron Sewer Pipe, and 3 Offset Pipes, about 8' 2" Lead Pipe. 643 Charlotte.

NEW FACTORY-MADE CABIN TRAILer, equipped with Kitchen, Sink, and Refrigerator, etc.; sleeps 4; suitable to live in all year round, $750.00, or terms Corner Western Avenue and Lansdowne.

CLEANRITE, JAVEL AND STERILIZER by Gallon. 6 Aylmer. 5197.

4b Boats for Sale 4b

CANVAS-COVERED BOAT, NEWLY painted. Telephone 3489.

16-FT. CANVAS COVERED CANOE, 2 Paddles, 2 Lazy-backs, 1 Anchor, good condition. 4 Wallace Street, Burnham's Point

School Books for Sale

FIRST FORM BOOKS. 85 AYLMER.

COLLEGIATE BOOKS, FIRST FORM. 56 Hunter East.

THIRD FORM ACADEMIC BOOKS. Telephone 4856.

GRADE IX BOOKS. 219 BROCK

5 Dogs, Cats, Birds, Etc. 5

PURE-BRED ANGORA RABBIT, SENior and Junior Pair. 154 Burnham, Cobourg.

FOX KENNELS, HOLD 15 TO 20 CHICkens or extra good for Dog Houses. Four only left. 513 Water Street

PATTE'S PET REMEDIES, FLEA POWder Worm Capsules Tonic and Conditioner are sold at Pet Shop Charlotte Street, and all good Drug Stores

6 Fuel 6

MIXED CORDWOOD. TELEPHONE 8048, after 7.

SIX CORDS DRY, SOFT FOUR-FOOT Wood. H. T. Long, R.R. 1, Peterborough.

7 Livestock and Poultry 7

125 YEAR-OLD LEGHORN HENS, O.B. S. banded J A Macfarlane, Telephone Keene 12 ring 3

BROWN MATCHED TEAM, ONE GREY Gelding 7 years, Colt 1 year, Colt 2 years, Colt 3 years, Clyde Mare, One Aged Mare. Joseph Robins, Roseneath.

DURHAM COW, DUE TO FRESHEN soon. Alfred Cooney, R.R. 8, Peterborough.

FIVE COWS TELEPHONE 24 RING 41, Warsaw.

BEAUTIFUL NEW BUNGALOW, NICEly situated, heated garage, trees, shrubs. 53 Benson Street, second street east of Normal School.

500 LEGHORN AND NEW HAMPSHIRE 5 and 6 weeks old Pullets Thrifty well-grown Birds, our own breeding at 50 Cents each. G. A. Brethen, Hill-Crest Farm, Norwood.

THREE DUAL-PURPOSE SHORTHORN Bulls, serviceable age, from an accredited herd Apply to Fred Cochrane, Cobourg Route 6

500 WHITE ROCK PULLETS, 8 WEEKS old Apply to B Boate, Winonah Camp, 2 miles north Peterborough.

FOR SALE

7 Livestock and Poultry 7

PULLETS, BARRED ROCK, 6 MONTHS. D. McCall, Curtis Brick Yard.

85 YOUNG BREEDING EWES WILL Sell all or part; also 16 Year-old Cattle. Frank Winter, Champlain Hotel, or Dave Deyell, Butcher Shop, Omemee.

BLACK PERCHERON GELDING, FOUR years old, broken and sound, weight seventeen hundred pounds. Jim Carroll, 31 ring 4, Omemee.

30 SUSSEX PULLETS H. DUNFORD, Trent River.

10 DURHAM YEAR-OLDS, 40 STOCK Calves, 20 Breeding Ewes, September 13 and 14 Come on those dates.—George A McGowan, Havelock

Baby Chicks

FALL CHICKS, DAY-OLD BARRED Rocks and White Rock Chicks, available weekly during September, October and November. Place your order now for Fall and Spring delivery. Braund's Hatchery, Telephone 5771.

MIXED CHICKENS 35. BARRED Rocks and Hybrids. Telephone 3071.

7x Farmer's Needs and Supplies 7x

SILO RODS AND CLAMPS FOR 24-FT. Silo. E. A. Scott, Telephone 4007.

WANTED, GOOD USED SILO. TELEphone 7069.

EXPERT TRACTOR PLOWING AND Cultivating Milkweed and Corn Scuffling a Specialty Telephone A O'Halloran, 7781, or 319 McDonnel Street

CASE TRACTOR, 10-20, A1 CONDItion, or Exchange for Young Stock Harold J. Flood, Ennismore.

North, 6 Rms, Sewer, $500 down $1,800
Bonaccord, 6 Rms, Brick, poss October 1st $3,000
Water, 7 Rms, could Duplex $3,200
East, 7 Rms, Cottage, 2 sets plbg $3,500
Bolivar, 7 Rms, Brick, good repair $3,600
Homewood, 7 Rms, Brick, garage $4,200
Rogers, 7 Rms, Brick, large lot... $4,200
North, 5 Rms, Bung., like new $4,300
Stewart, 7 Rms, oak floors, chestnut trim, H.A heat, heavy wiring, 2 bathrooms, attached garage. Terms arranged $5,500
Several others to choose from.
J. A. GIBBS, 141 Hunter St. 3843.

$5,500—N., Five-Roomed Modern Brick Bungalow, Twelve Building Lots, Brooder House Room for Fifteen Hundred Hens, edge of City.
$3,500—E. Six-Roomed Modern Brick Bungalow, garden. Immediate possession
$2,300—W., Six-Roomed Stucco, Large Lot. Immediate possession.
$3,800—S., Six-Roomed Modern Brick, with garage. Immediate possession.
$3,500—W., Duplex, good investment
M. STOREY REAL ESTATE
374½ George St Teelphone 6573.

BUNGALOW
Built 5 Years, Pre-war Material Used in construction, 5 Rooms, large fireplace in Living-room, floors ¾" hardwood, shower, insulated, garage, large flower garden bordered by hedge; desirable location This one will please. Immediate possession. Price $4,500.00 Exclusive listing

377 STEWART
The Residence of the late Dr. Amys, can be bought on reasonable terms. Investigate this.
McGILL'S REAL ESTATE SERVICE
Office Hatton & Collins
408½ George Street. Phone 8632

$5,500—Lovely 5 Room Modern Bungalow, 12 Building Lots, sewer, large poultry house, close in
$3,300—Brick, hardwood floors, well decorated, 3½ Acres. Immediate possession.
$4,600—Modern Bungalow. Possession 1st November
$3,000—Modern Brick, 6 Rooms, $500.00 down.
$1,800—6-Room Stucco, part modern.
Insurance, all branches Loans Arranged 5%.
H. J. McCANNAN JACK SINCLAIR
140 Simcoe Street 4246

W., 2½-Storey, 7-Room Brick. Complete set plumbing, oak floors, new furnace, new roof and garage.. $3,600
S., 6-Room Brick, in good condition, immediate possession, $600 dn. $1,800
100-Acre Farm, new barn 36 x 96, good 6-Room House, 15 Acres hardwood bush, running spring. Inquire.
O'TOOLE BROS
Real Estate and Insurance,
184 Charlotte Street. Phone 9447

Special—6-Room Bungalow Style Brick House, large Living-room with fireplace, Dining-Room and Sunroom off modern Kitchen and Breakfast Room, toilet and wash basin off Kitchen. Three nice Bedrooms and complete bathroom upstairs, clothes closets, oak floors up and down, full basement divided off, garage, nice lot with shrubbery all around. A real home, all in good condition Possession soon—$7,000. Terms.
6 Room Brick, water, light and gas, edge of City South, a good buy, $2,600
Number of Farms for Sale, all districts. One to Rent. Garage to Rent. George Street, near Sherbrooke Street Vacant now.
P. E. RUTHERFORD
146 Hunter Street 3602

WANTED TO BUY, FOR CASH, A Fairly New 5 to 6 Room Modern Bungalow. Must be reasonably priced State price, when writing. Possession as soon as possible. Write Box 88, Examiner.

10 Used Cars 10

1933 FORD COACH, A1 CONDITION 149 Lake.

AUBURN CONVERTIBLE COUPE, good condition, reasonable. 492 Bolivar.

1937 LINCOLN ZEPHYR, GOOD CONdition, cheap for cash. Will accept small Trade-in. Telephone 3630.

1935 CHEVROLET MASTER COACH, good tires, A1 condition. Will accept Trade-in. Telephone 5427

1932 FORD COACH, 4-CYLINDER, IN good condition, cheap for cash. 251 George Street.

1938 FORD COUPE, 1936 FORD ROADster, 1935 Chevrolet Coach, 1935 Ford Sedan, 1932 Chevrolet Coupe Corner Stewart and Charlotte.

1939 PONTIAC, GOOD CONDITION, radio and heater. Telephone 3173, after Six.

1940 FORD, 1939 STUDEBAKER DEluxe Champion, 1937 Hudson Terraplane Sedan, 1936 Chevrolet Coach, 1930 Chevrolet Roadster, $100.00, 1931 Ford Cabriolet, R. Hopkins, Imperial Service Station, Lakefield, Telephone 124.

1935 PONTIAC SEDAN, EXCELLENT condition. 192 Rubidge

BUICK COACH, GOOD CONDITION, perfect tires, $150.00. 110 Monaghan Road Apply Evenings.

1933 FOUR-CYLINDER PLYMOUTH Sedan, rubber, body and motor A1 condition. Will Trade on Buick. Alf. Hudson, Telephone 65, Lakefield.

CLASSIFIED ADS
BRING QUICK RESULTS

FOR SALE

10a Used Trucks 10a

1937 DODGE PANEL TRUCK, FIRST-clas condition 595 George.

1935 WHITE TRUCK, 6 GOOD TIRES. Dump Platform all in fair condition Write to David Johnston, Box 393, Campbellford.

TO RENT

11 Miscellaneous 11

MODERN STORE AT OMEMEE, 60 x 24 good opening for General Store or Ladies' and Men's Wear Charles Ivory, Box 204, Omemee.

SEWING MACHINES RENTED "SINger," 8425

REMINGTON TYPEWRITER EVENings. 116 Gladstone Avenue.

11x Apartments To Rent 11x

FOUR-ROOMED FLAT. 176 LOCK Street.

THREE ROOMS, FURNISHED, HEATed Apartment, near C.G.; adults only. Write Box 83, Examiner.

BRIGHT FOUR-ROOMED APARTMENT October 1, Working Couple, no children, close to Canadian General. Write Box 101, Examiner.

LOWER APARTMENT, UNHEATED, Furnished. 585 Aylmer.

REDECORATED, MODERN, LOWER Heated Apartment, separate entrance, new Kitchen; also Private Bachelor Apartment, central. 7794.

FOUR-ROOM APARTMENT, HEATED, adults 700 Elcome Crescent.

TWO-ROOMED FURNISHED APARTment, newly decorated, Ground Floor, private entrance; 2 adults. 137 Lake Street

UPPER 3-ROOM FLAT, UNHEATED, near Canadian General. Dial 6300.

11xx Houses To Rent 11xx

TWO SMALL HOUSES, PARLOR, BEDroom and Large Kitchen, with lights, water outside, ¼ mile North of City. Particulars, Telephone 8949.

12 Rooms 12

FURNISHED BED-SITTING-ROOM AND Kitchenette, suit Two Business Girls. Telephone 5309

TWO FURNISHED ROOMS FOR LIGHT Housekeeping. 412 George N.

ROOMS FOR LIGHT HOUSEKEEPING. 417 Stewart.

TWO LARGE, FURNISHED, FRONT Rooms, continuous hot water. Apply 425½ George

FURNISHED BED-SITTING - ROOM, Kitchenette, adults only; suit Couple 378 Queen.

LARGE, FURNISHED, HEATED ROOM. Telephone 4281.

PARTLY FURNISHED BEDROOM 111 Rubidge, after 6.

LARGE FURNISHED ROOM, MODERN, and central; also garage. Dial 4548.

TWO BRIGHT ROOMS, UNFURNISHed. Immediate possession Telephone 7230.

FURNISHED ROOM, VICINITY MONAghan and Charlotte. Dial 4414.

THREE UNFURNISHED ROOMS. 634 Union.

FIVE UNFURNISHED ROOMS, JUST outside of City Joe Redmond, No. 8, Peterborough.

FURNISHED BEDROOM, ALL CONveniences 220 Wolfe.

FURNISHED BEDROOM, WEST-END Dial 7852

CLEAN BEDROOM, GENTLEMAN. 466 Sherbrooke Street.

ROOMS AND OVERNIGHT ACCOMmodation Telephone 4885.

WANTED

15 Miscellaneous 15

WANTED TO RENT, WITH OPTION of Buying, Good Farm; good security given for Rent Give definitely all particulars in first letter, also distance from Public and High School, Box 102, Examiner.

BOY'S BICYCLE OR MAN'S SMALL size Wheel. Telephone 7589.

SINGLE BED. TELEPHONE 7307.

THREE OR FOUR ROOMED HEATED Apartment, by Couple. Dial 8346.

WANTED TO BUY, FARM, WITHIN five miles of City, Fifty Acres or more, with Good Buildings, or will Exchange for Modern City Bungalow. Write Box 85, Examiner.

WANTED TO BUY, A FAIR-SIZED LOT preferably in North or West end. Write Box 89, Examiner

TO RENT, SIX-ROOMED HOUSE, OPtion of Buying; permanent employee C.P.R.; three adults in family. Telephone 8758

TWO - WHEELED TRAILER. TELEphone 7564.

FOUR-ROOMED HEATED APARTMENT Unfurnished Write Box 87, Examiner.

LIGHT HOUSEKEEPING ROOM, FURnished, heated; central. Telephone 8839.

GIRL TO SHARE AN APARTMENT, central Telephone 3935.

WANTED TO BUY, HOUSE, WITH garden, North-end; cash down payment Write Box 86, Examiner.

WANTED, THREE OR FOUR ROOMED Apartment for Middle-aged Lady; fairly close to Collegiate. State particulars to Box 84, Examiner.

WANTED — COUPE CAR MUST BE in good condition; good tires. 9918

WANTED, OCTOBER 15, SMALL House or Duplex, young couple. Telephone 6209.

WANTED, IMMEDIATELY, 3 OR 4 Roomed Heated Apartment, Furnished or Unfurnished Write Box 91, Examiner.

WANTED, OLD POSTAGE STAMP COLlections, Accumulations, Odd Lots J. Pollard, Room 9, King George Hotel.

WANTED, IN EXCELLENT CONDItion, the following Rifles: Winchester or Savage-Hornet, Winchester or Savage 250-3,000, Winchester 30-30. 88 Lansdowne Telephone 7679.

ELECTRIC REFRIGERATOR, CASH. Telephone 6431, Evenings.

LARGE WOODEN PACKING CASES. Elliott Stationery and Advertising Sales.

LIGHT HOUSEKEEPING ROOM, VIcinity of C.G. Write Box 93, Examiner.

WANTED

15 Miscellaneous 15

BY WIDOW, LARGE UNFURNISHED Room. Write Box 103, Examiner.

BICYCLE ANY CONDITION. TELEphone 5894.

KALEDON MANOR, WATER STREET— Reservations now being made for September and Winter months Adults only

STOVES FURNITURE HUDSON Telephone 65 Lakefield

STOVES AND FURNITURE WANTED Telephone 4115 Nights 6294

HIGHEST PRICES PAID FOR RAGS. Paper Iron and Metals J Burfield Dial 8368

POULTRY AND FEATHER TICKS PAY Highest Prices M Gishman Dial 8298

LIVE POULTRY WANTED — MARKET Prices A Lantin Telephone 6297

IRON RAGS FEATHERS PAPER Petersiel Bethune and Hunter Telephone 9403

LIVE POULTRY — PAY HIGHEST Prices Florence 6823 560 Homewood

LIVE POULTRY—MARKET PRICE M Katz 6906 192 Aylmer

17 Help Wanted Male or Female 17

PART-TIME HELP WANTED PROCESSING PAPER CONTAINERS for Essential Food Products, 5 Nights a Week from 6 p.m. to 10 p.m. A good job for Women or Young Men. Male applicants must be of age not subject to military call Apply Selective Service Office, Peterborough. O-144

18 Help Wanted, Female 18

UPSTAIR GIRL FOR LOCAL HOTEL. Apply Employment and Selective Service, Barrie Building. O-148.

KITCHEN GIRL FOR LOCAL HOTEL. Apply Employment and Selective Service, Barrie Building. O-147.

HOUSEKEEPER WANTED, SMALL FAmily in Apartment, Apply Room 17, Bank of Commerce Building.

GIRL OR YOUNG WOMAN FOR PART time Store Work; Bookkeeping experience preferred. Write Box 92, Examiner.

GIRLS OR WOMEN FOR LIGHT WORK in Pharmaceutical and Food Plant; good working conditions Apply Selective Service, Barrie Building, Peterborough, Ont. O-139.

FOR OLD PEOPLE'S HOME, AN EXperienced Cook; good wages. Apply Selective Service Office, Peterborough. O-145.

GIRL TO DO HOUSEWORK ALL DAY or Half-day, for Two Adults; sleep out. Write Box 81, Examiner.

CLERK FOR GROCERY STORE. State age and experience. Apply in writing to Selective Service, Barrie Building. O-142.

19 Help Wanted, Male 19

WANTED —TEMPORARY CARETAKer, probably for duration of War, for Collegiate and Vocational School. Good wages plus cost of living bonus Applicants to state age, qualifications, experience, etc., with references. Written applications will be received up to and including September 15th. Must be of age not subject to military service. Selective Service, Barrie Building O-143.

MEN WANTED IMMEDIATELY BY Pharmaceutical and Food Plant. Steady work with opportunity for advancement. Excellent working conditions Must be of age not subject to military service. Apply Selective Service Office, Barrie Building, Peterborough. 0-140.

ELECTRICIANS, FULL OR PART TIME. Male applicants must be of age not subject to military call. Apply Selective Service Office, Peterborough. O-145.

TRAVELLER FOR PRINTING AND Office Supplies and Furniture, with road experience preferably in Stationery. Military exempt. Drawing account and commission over quota. Territory Eastern Ontario or Alberta. Apply Selective Service Office, Barrie Building, Peterborough.

GENERAL OFFICE CLERK, HAVELOCK Permanent position; some office experience necessary; good salary Anyone on essential war work or subject to military call need not apply. Selective Service, Barrie Building. O-146.

WANTED — BOY, 14 YEARS, AFTER School and Saturdays. Apply to Manager Stedman 5c to $1.00 Stores, 182 Charlotte Street, with references.

EXCELLENT OPPORTUNITY AVAILable for Systems Man in good organization—the leader in its field. Must have experience in System Selling. Office Equipment Business. Accounting or Methods and Procedure Age 30 to 45. Apply nearest Employment and Selective Service Office. Refer to C.B. 103

DAIRYMAN FOR PETERBOROUGH capable of taking full charge Pasteurizing and Processing Milk, etc Experience not absolutely necessary Permanent position; good wages Apply Employment and Selective Service Office, Barrie Building O-131.

19a Instruction 19a

HOME SEWING COURSE—EIGHT EASY Constructive Lessons Day and Evening Classes For enrolment, Dial "Singer" 8425.

20 Employment Wanted 20

FURNACES TO ATTEND. APPLY A. Young, 500 Sherbrooke. Telephone 7249

MAN DESIRES WORK ON FARM; House supplied. Available October 1. Write Box 82, Examiner.

21 Boarders Wanted 21

TWO GENTLEMEN BOARDERS, NEAR C.G.E. Telephone 3954.

GENTLEMEN, CENTRAL. 4350.

TWO GIRLS TO ROOM AND BOARD; all conveniences. Telephone 9689. 373 Rogers

GENTLEMAN BOARDER. 491 AYLmer

ROOM AND BOARD FOR TWO GIRLS or Young Couple. Telephone 8319.

TWO GIRL BOARDERS, CENTRAL. 552 Stewart.

GIRLS OR MEN BOARDERS TELEphone 4314

BOARD AND ROOM. 342 CHARLOTTE

BOARDERS WANTED, NEAR C.G.E 466 Patterson.

WHY BURN COAL THIS WINTER — Make Reservations and stay at the Kaledan, 813 Water Street. Be warm and comfortable, with good Home-cooked Meals. Adults only.

WHO CAN DO IT

22b Painters & Decorators 22b

EFFICIENT SMART STYLING
for
HOME DECORATION
Interior and Exterior
"Elastica Quality Goods"
HAROLD COLEMAN
Telephone 9922 336 George Street

COLEMAN BROS - "THE HOME OF Decorating" Established 1906 Telephone 4485 North of Brock Street

22f Miscellaneous 22f

NOW IS THE TIME TO HAVE YOUR Doors and Windows Caulked Dial S. Currie, 3205.

HOUSES AND CELLARS WHITENED 634 Union

BRICK CEMENT WORK STUCCOING and Brick Painting 217¼ Charlotte Street Telephone 9836

DUSTLESS FLOOR SANDING FLOORS Laid and Refinished Decorating William Higgins Dial 8887

22h Carpentering 22h

EXPERIENCED CARPENTER 6225

25x Dressmaking 25x

DRESSMAKING TAILORING ALTERations Telephone 4936 593 Harvey

Sell That Unnecessary
Piece of Furniture
Through a Classified Ad

LOST

LADY'S GOLD WRIST WATCH. George North. Telephone 7006.

GIRL'S GOLD GLADSTONE WATCH. on George Street, Thursday Initials "E.D." Reward. Telephone 6162

GAS RATION BOOK, LICENCE 3N252 Reward. Telephone 4453.

BLACK WALLET, AT RYE'S PAVILION Telephone 5287.

CARDBOARD BOX, CONTAINING Shoes and Clothing, August 30th, en route Lake, Park, Patterson. Telephone 5656.

FOUND

AT KING EDWARD STREET BUS Stop, Pair Navy Blue Gloves. Telephone 4641.

STRAY DOG 87 LEAHY'S LANE OWNer may have by paying advertisement and keep.

LOANS

LOANS
FOR ANY SOUND REASON
ON ANY RECOGNIZED SECURITY
AND REPAYMENT PLAN
At Campbell's

Campbell loans are tailor-made to fit your needs You pick the plan that suits you best You get from $20 to $1,000 with or without co-signers and take from 2 to 18 months to repay Friendly confidential and dependable service Business loans are a specialty at

CAMPBELL
FINANCE CORPORATION LIMITED
Subsidiary of Industrial Acceptance Corporation Ltd
169 Charlotte Street
(Above A & P Store) Phone 3520

LOANS
For Men & Women With Jobs
NO ENDORSERS NEEDED

Cash Loan You Get	Choose a monthly payment plan: 4 Payments	6 Payments	10 Payments	12 Payments	15 Payments
$25	6 57	4 48	[illegible]	[illegible]	[illegible]
50	13 13	8 93	5 57	4 73	
75	19 70	13 39	8 35	7 09	
100	26 26	17 85	11 13	9 46	[illegible] 78
125	32 83	22 32	13 92	11 82	9 73
150	39 39	26 78	16 70	14 18	11 67
200	52 52	35 71	22 27	18 91	15 57
300	78 79	53 56	33 40	28 37	23 35
500	131 31	89 26	55 66	47 28	38 91

Short of cash? Borrow at Household quickly and privately. Just tell us how much you need and choose a convenient payment plan. No endorsers needed No credit inquiries made of friends or relatives. Payments include charges at rate of 2% monthly as authorized by the Small Loans Act 1939 You pay nothing more

Household Finance
Corporation of Canada
Established in Canada 1928
Second Floor Lansfield Block
177 Charlotte St (Opp Loblaws)
M E Holt Manager Phone 5841

PROFESSIONAL

44 Lawyers 44

JACOB LOW - Barrister etc Mortgage Loans Suite 1-2 435 George Street (over Toronto Savings and Loan Co) Telephone 7423. Nights 6214

PROFESSIONAL

44 Lawyers 44

ELLIOTT PHILP & CHANDLER— Barristers etc Money to Loan Offices Kresge Building Telephone 6675 A L Elliott K C M P P W R Philp, B A R J Chandler B A

P D SCOLLARD - Barrister, Solicitor Bank of Toronto Building Telephone 9939

JOHN A BRADSHAW - Barrister and Solicitor 360 Water Telephone 9884

PECK KERR & McELDERRY - Barristers Solicitors Money to Loan, Offices 415-417 Water Street Telephone 4681 E A Peck K.C. F D. Kerr K.C. V J McElderry K.C. Walter H Howell

Chiropractors

M C GOODWIN CHIROPRACTOR and Drugless Therapist 108 Barrie Building, 312 George Telephone 8795 and 5865

NOTICE

Notice to Creditors

IN THE MATTER OF THE ESTATE OF ROBERT CURRIE THOMSON-CURRIE, Late of the City of Peterborough, in the County of Peterborough, Gentleman, Deceased.

NOTICE is hereby given that all Creditors and others having CLAIMS against the Estate of the said ROBERT CURRIE THOMSON-CURRIE, who died on or about the 18th Day of July, A.D. 1943, are required to send to the undersigned Solicitors for the Executrix of the said Estate, on or before the 1st Day of October, A.D. 1943, their names, addresses, and full particulars of their Claims duly verified, and that after such last mentioned date the said Executrix will proceed to distribute the Assets of the said Estate among the parties entitled thereto, having regard only to the Claims of which she shall then have received notice.

DATED at Peterborough, this 27th Day of August, A.D. 1943.
DOROTHY LOUISE HAGERMAN, Executrix.
By CARLEY & STANDISH,
No. 8 Bank of Commerce Block, Peterborough, Ontario,
Her Solicitors herein.

Notice to Creditors

All Persons having any CLAIMS against WILLIAM LLOYD JORDAN, late of the City of Peterborough, in the County of Peterborough, Accountant, Deceased, who died on or about the Fifteenth Day of August, 1943 are hereby notified to send their names and addresses and full particulars of their Claim, duly verified by affidavit, to the undersigned Solicitor for the Administratrix of the Estate of the said Deceased, on or before the 3rd Day of October, 1943, after which last named date, the Administratrix will proceed to distribute the Assets of the Estate among the parties entitled thereto, having regard only to the Claims of which she shall then have had notice.

DATED at Peterborough, this 3rd Day of September, 1943.
P D SCOLLARD,
147 Hunter Street W., Peterborough, Ontario,
Solicitor for the Administratrix of the said Estate.

AUCTION SALES

ANOTHER BIG FURNITURE SALE — Miles' Auction Room, Wednesday, September 15. — J. H. Miles, Auctioneer.

FARM, FARM STOCK, AND IMPLEments — Mr. Stanley Northey, Lot 30, Concession 13, Township Smith, Thursday, September 30: 35 Head Milk Cows and Young Cattle, 30 Pigs, Horses, 500 Bushels Oats, House and Barn, etc.—J. H. Miles, Auctioneer.

STOCK SALE — MR. HUGH LITTLE, Lot 23, Concession 3, Township Dummer, Thursday, October 7: 50 Head Durham Milk Cows, and Young Cattle, Horses, Wood, other articles. —J. H. Miles, Auctioneer.

FARM STOCK AND IMPLEMENTS — Mr. James Beatty, Township Smith, near Selwyn, Tuesday, September 28, 1 p.m.: 23 Head Milk Cows and Young Cattle, 3 Good Horses, Full Line Implements.—J. H. Miles, Auctioneer.

FURNITURE SALE, CONTENTS 7-Roomed House, Mrs Joe Lemay, Strickland Street, Lakefield, Wednesday, September 29, including: Drophead Singer Sewing Machine, Dining Suite, Beautiful Chesterfield Suite, Wardrobe, Library Table, Garden Tools, Dishes, etc.— J. H. Miles, Auctioneer

MICHAEL McMANUS, LOT 14, CONcession 2, Douro, 2½ miles West of Warsaw, Wednesday, September 15, 1 o'clock: Machinery, 8 Choice Fat Cattle, Fine Durham Cows, some just fresh, Yearlings, Calves, Choice Team Black Percheron Horses, 3,200 lbs., 6 and 7 years, 50 Acres Lot 15, Concession 2, Douro, Good Hardwood Bush; also 150 Acres Good Pasture, Lot 16 Concession 2, Douro, Fine Cedar Swamp, Pine and Hardwood. Don't fail to attend this Sale for good Stock.—Golden Andrews, Auctioneer. Telephone 3179, Norwood.

JAMES HUNTER, NORTH MONAGHAN, 1 mile east of Springville, on September 22nd: Horses, Cows, Grade Guernsey, Young Cattle, Farm Machinery, Corn, Hay, Straw, some Household Furniture.—James Boddy, Auctioneer.

GEORGE HOWDEN, DOURO, ONE-half mile South of Warsaw Road, three miles from Peterborough, on September 22: Horses, Fresh and Springer Cows, Young Cattle, Hogs, Fowl, Oats and Hay, Farm Machinery. No reserve. See Posters.—Gordon Hancock, Auctioneer, Telephone 5021.

MR. JAMES BUTTERS, RESIDING 1½ miles South-west of Harwood, Hamilton Township, will Sell, on Thursday, September 16th, at 12 p.m., his Horses, Milch Cows, Stockers and Feeders, Hogs, Sheep, 400 White Leghorn Pullets, New Tractor and Plow, New Electric Grinder, Farm Machinery, Hay, Grain, Lumber, and Household Furniture No reserve, as the Farm is Sold. Terms: Cash.— J. A. Noble, Auctioneer, Cobourg, Ontario.

Sports Day By Day

(Continued from Page 6)

ough boy had four hits in five trips to the plate for the airmen.... Westclox will have to get along without the services of their first sacker Eunice Armstrong in the provincial playdowns.... She has hurt her knee several times this season, did it again in Monday's game with Ottawa and now has doctor's orders to play no more ball this season.... The Industrial League will complete their finals at the East City Bowl next week.... The wrestling show at Belleville Wednesday night ended in a wild brawl when Dick Bishop, Jack Clayborne and Referee Bert Maxwell all fell out of the ring together and battled on the arena floor.... Fans got into the melee and the wrestlers on the card were also forced to take a hand.... It was all good clean fun, of course.... Imagine heading the American League hitters with an average of .299... that's what Luke Appling of the White Sox is doing. Stan Musial of the Cards who tops the National Leaguers has a much better mark with .354.

SCOTT'S SCRAP BOOK —By J. R. Scott

Home Service

The Popular Girl Is Sure of Etiquette

Used Napkin Left Under Plate

It's the little things that count in table manners and a smart hostess is oh, so aware, whether you observe them!

Naturally, after a dinner party, you don't fold your napkin. But it's what you do with it that counts! The lovely girl in our sketch correctly half-folds hers and puts it under the edge of her plate.

When she is served first she knows it's all right to begin before the others—but what counts is, she doesn't dive right in, table manners being based on the idea that you're not starving!

On a restaurant date, she knows it's the man's place to choose a table and pull out the more desirable seat for her; but if it's a double date she'll sit opposite the other man.

Knowing such fine points you can't possibly worry about making slips. Our 32-page booklet tells what silver to use for each course, how to eat unusual foods. Gives rules for restaurant dates, teas, buffets, formal dinners.

For your copy of booklet "Proper Etiquette" send fifteen cents in coin or stamps to the Home Service Department of the Peterborough Examiner. Be sure to write plainly your name, address and the name of booklet plainly.

Bishop Warns Victory Is Challenge

By H. H. GORDON
Canadian Press Staff Writer

TORONTO, Sept. 10 — (CP) — Warning that victory in the war would impose grave responsibilities on the Christian Church was voiced by Rt. Rev. H. St. George Tucker, Bishop of Virginia, in an address today before delegates to the General Synod of the Church of England in Canada.

Dr. Tucker, presiding Bishop of the Protestant Episcopal church of the United States, preached at the opening service of Holy Communion held in St. James Cathedral.

Urging the application of Christian motives to national activities, Bishop Tucker warned against individual selfishness and what, he said, was even greater—group selfishness.

Too frequently, he declared, public activities of Christians are far removed from their spiritual responsibilities. There was a direct challenge to the church to see that success in the material world should have a direct bearing on its work in the spiritual world.

"As far as human vision goes, victory appeals to us as an essential prerequisite to the carrying out of God's purpose for the establishment of His Kingdom here on earth up to a point never before looked for in human history," the preacher continued. "Christian faith looks at the war as an opportunity to carry God's purpose further than ever before. This is the kind of faith that will enable us to win a victory not only in the world, but over the ..."

BARCLAY ON BRIDGE

WRITTEN FOR THE EXAMINER

By SHEPARD BARCLAY

"The Authority on Authorities"

QUEER BIDS MAY WORK

BIDDERS WHO "stick to the book" and never try any funny business may avoid certain disasters, but they do not get the same thrill as those who act according to their imagination. On the other hand, it costs something to get those thrills, as a terrific risk is sometimes involved in them.

North: ♠ 8 2 ♥ K 6 5 4 ♦ J 3 ♣ J 10 9 6 3
West: ♠ K Q ♥ 10 7 3 2 ♦ A 9 7 5 ♣ Q 7 4
East: ♠ A J 10 9 5 3 ♥ 9 8 ♦ Q 6 2 ♣ 8 2
South: ♠ 7 6 4 ♥ A Q J ♦ K 10 8 4 ♣ A K 5

(Dealer: West. Neither side vulnerable.)

West	North	East	South
Pass	Pass	Pass	1 NT
Pass	2 ♣	Pass	2 ♠
Pass	3 ♥	Pass	3 NT

North's bidding here, especially that reverse of 3-Hearts, was justified only by the fact that the side was using what it called "very strong" No Trump bids originally. South was taking a flyer when he bid the 2-Spades in order to prevent a lead of the suit. If he had been doubled, at 3-No Trumps, he would have taken out to hearts, feeling sure that the opponents would open spades.

As luck would have it, the long spades were held by East instead of the opening leader, who picked the 5 of the unbid diamonds. The Q forced the K, whereupon South took two high clubs and gave West another with the Q. Thereupon West led the diamond A and then the 9—bad bridge—which the 10 won. The 8 was then good. The heart A, Q and J overtaken by the K enabled the dummy then to run the rest of the clubs, making a total of ten tricks on a hand which did not contain anything truly resembling a game.

Please don't let anybody advise you to bid as South did, even though it may bring success upon occasion.

• • •

Tomorrow's Problem

North: ♠ 3 ♥ A Q 10 ♦ 10 8 5 4 2 ♣ A J 10 6
West: ♠ K Q 8 5 ♥ K J ♦ K Q ♣ K Q 7 4
East: ♠ 7 6 4 2 ♥ 5 4 2 ♦ J 9 7 6 3 ♣ 5
South: ♠ A J 10 9 ♥ 9 8 7 6 3 ♦ A ♣ 9 8 2

(Dealer: North. North-South vulnerable.)

If South reached 4-Hearts by more or less normal bidding, what two considerations should make West wary about doubling the contract?

Distributed by King Features Syndicate, Inc.

DAILY CROSSWORD

ACROSS
1. Goes astray
5. Forbids
9. Measures of length
10. On top
11. Narrow, woven cotton
12. Discolored by decay
13. Fruit
15. Music note
16. Framework
19. Bovine animal
22. Manners
23. Stick together
25. Fuel
26. Declined
27. Greek letter
28. Close to
29. Humors
33. Larva of botfly
36. Deny
37. Withered
38. Simpleton
39. Spread on thick
41. Aloft
43. A swamp
44. Old measures of length
46. Armadillo
48. Chills and fever
49. Fuss
50. Proof
51. Scottish-Gaelic (

DOWN
1. Newt
2. Farm machines
3. Repulses
4. Pilfer
5. Not good
6. Particle
7. Announcements
8. Watch secretly
14. Cereal grain
16. Label
17. Narrow inlet
18. Couches
20. Metallic rock
21. Marry
24. Hovel
26. Corrodes
27. Tsetse fly
29. On behalf of
30. Meadow
31. To shine
32. Elongated fish
33. Decapitates
34. Swedish coin
35. Thrice (mus.)
37. Lethargy
40. Winged
42. Addition sign
44. Devour
45. Clique
47. Spawn of fish

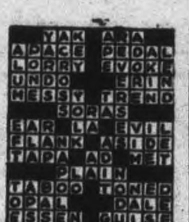

Yesterday's Answer 9-10

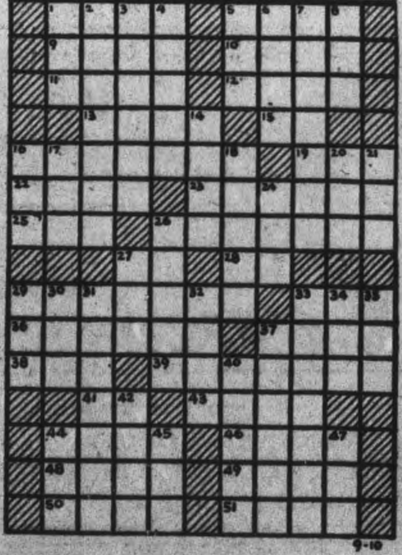

CRYPTOQUOTE—A cryptogram quotation

F K V O L J C L V V K J B P H L R C O B L R Z
O B P O N R C J P R R N O A K S L O O N N
E C P T Q S — Q C V P Z C.

— Yesterday's Cryptoquote: IGNORANCE OF FUTURE ILLS IS A MORE USEFUL THING THAN KNOWLEDGE—CICERO.

Distributed by King Features Syndicate, Inc.

ABACA TO HEMP

Hemp comes from the stem of a banana - like tropical plant called abaca.

CHEMICAL CONTENT

Ninety-nine per cent of the body's calcium is in the bony structure.

TERRY AND THE PIRATES —By Milton Caniff

LI'L ABNER —By Al Capp

HENRY —By Carl Anderson

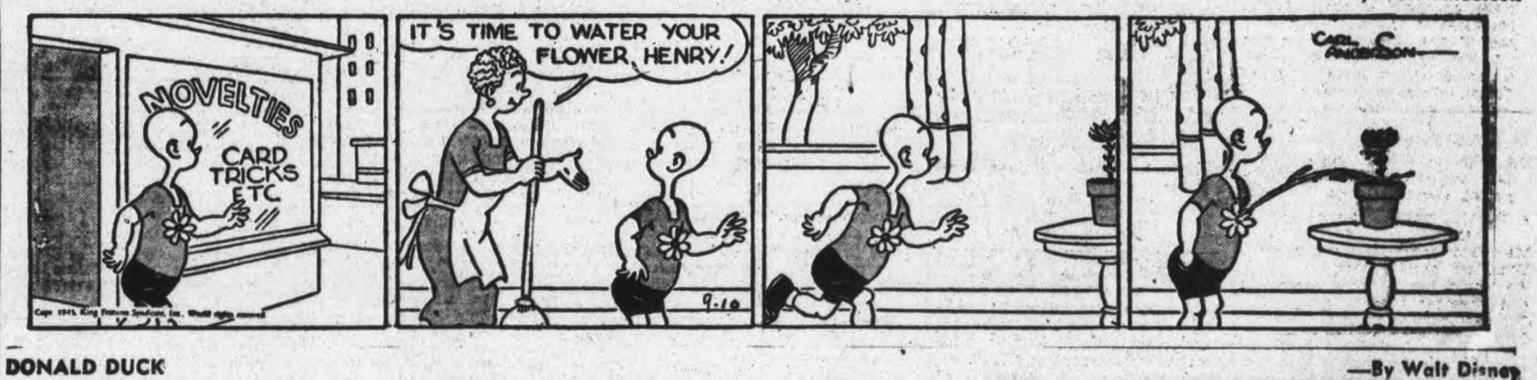

DONALD DUCK —By Walt Disney

BLONDIE —By Chic Young

MUGGS AND SKEETER —By Wally Bishop

BRICK BRADFORD —By William Ritt and Clarence Gray

TILLIE THE TOILER — By Russ Westover

Allies Planning To Bomb Nazi Oilfields

By JOHN M. HIGHTOWER,
Associated Press Staff Writer.

WASHINGTON, Sept. 10 (AP)— — Allied forces sweeping through fallen Italy are believed to have one prime military objective— the occupation of air bases from which to destroy Germany's oil sources in Rumania and Hungary.

Bases within easy bombing reach of the great oil centre at Ploesti, Rumania, and the lesser fields in Hungary may prove to be the key to Hitler's whole European fortress.

At the same time, military experts here say, the launching of an Italian-based aerial offensive against southern Germany and enemy industrial centres in the Occupied Countries to the east would place an insupportable strain on Germany's fighter defences and hasten the breakup of the German Air Force as well as the destruction of vital war plants.

War Sho... ned.

These are among the reasons why official Washington believes that the surrender of the Mediterranean Axis power has advanced by several months the end of the European war. All the forces formerly marked for conquest of the Italian boot now can be turned speedily against Germany.

To the west of Italy the islands of Sardinia and Corsica, the latter believed garrisoned exclusively by Italian troops, seem to offer stepping stones for the establishment of a beachhead on the southern coast of France.

The French have a newly-equipped army of 300,000 men in the Mediterranean area. Obviously when the time is ripe it could spearhead such a drive.

The highest Allied leaders are not counting on an internal German collapse and their plans, so far as known, are based even on the possibility that Germany may still retain some limited offensive power next spring. Their view apparently is that victory now appears certain by the winter of 1944 with the remote but nevertheless real possibility of a German collapse in the winter immediately ahead.

From the Allied point of view, the main element in the Mediterranean situation now is that heavy forces such as Britain's Mediterranean fleet are no longer needed in great strength and may by released for service elsewhere. Their transfer to Indian waters for the expected assault on Burma this fall would not be surprising.

Canadians Examine Enemy Equipment On Kiska

Canadian soldiers who took part in the operations against Kiska are pictured as they examined partially damaged Japanese trucks left behind when the enemy withdrew without awaiting an engagement with the Allied task force.
(Canadian Army Photo)

High Schools Generally Close Three Forms

By The Canadian Press.

The majority of High Schools throughout Ontario to-day were not operating their three senior grades as a result of an announcement by Premier Drew, in his capacity of Education Minister, that these grades would remain closed for two weeks after Tuesday's scheduled opening to allow students to provide labor-short farms with student help.

The Premier made the announcement at a Provincial Agricultural Conference last week and said he hoped that not only those students who had been working on farms during the vacation period would continue with their work but that other students would join them for the two-weeks extension period.

The Provincial Department of Education announced Tuesday the vacation extension applies to all Province's Secondary Schools without exception. The reopening or the granting of the two-weeks extension to students in the grades concerned was not at the discretion of local school board officials.

Few Are Open.

A survey by the Canadian Press Thursday revealed that only a few schools were operating their third, fourth and fifth forms. From Timmins it was reported that the senior grades of all Porcupine district High Schools opened yesterday on schedule. School officials said classes have been resumed because on official notification had been received concerning a delayed opening. Sault Ste. Marie senior forms were in operation but only review work was being undertaken until the return of students who are working.

In some cities, such as Ottawa, students in the forms concerned returned to school only to be informed of the Provincial Department's decision that they need not report for another two weeks. At Cornwall students actually began school work but before noon yesterday they were sent home.

Brockville school officials said their senior classes opened yesterday with "excellent registration," but when official notification was received from the Department during the afternoon studies in the forms concerned ceased. Brantford students registered but were sent home for the two-weeks' period.

Kitchener's senior forms closed after registration yesterday, while at Peterborough students were present to enrol but were dismissed. The Catholic High School in Peterborough opened as usual, however, and in Kingston Regiopolis College, Roman Catholic secondary school, will reopen as scheduled September 15. Notre Dame Convent is open now, officials of both institutions stating they had received no official information concerning the proposed delay in resumption of classes.

Kingston's other secondary schools, however, have closed their last three grades.

Secondary schools under the control of the Toronto Board of Education are not operating their senior forms, but St. M... College Secondary Scho... open all classes on schedule September 13. Private Girls' Schools in Toronto have reopened or will reopen as usual without any girls who may be engaged in farm work.

Toronto's suburban schools also have complied with the Premier's request.

MORE MEAT TO EAT

ENTEBBE, Uganda — (CP). — The consumption of meat is increasing here, chiefly because of the activities of the Veterinary Department in organizing stock markets, trade routes and disease control.

Balkan Set-up Shaky As Italy Falls

LONDON, Sept. 10 (CP).— A German military spokesman asserted yesterday that "north and central Italy have been occupied by German troops," a Berlin broadcast said.

"In so far as the occupation had not been carried out already it now has been done," declared the spokesman. "In most towns of Italy the armed forces allowed those forces to be disarmed (by Germans) without offering resistance."

At the same time the spokesman claimed Allied troops which landed Tuesday on the Gulf of Eufemia, north of Palmi, had been enveloped by German troops and "their annihilation was imminent Wednesday evening." This claim lacked confirmation.

The German radio began issuing a stream of orders, apparently for the purpose of confusing the Italians and contradicting earlier steps taken by the surrendering Badoglio regime in Italy.

One Berlin broadcast said a new "Italian Fascist government set up by the Germans in Germany had issued orders to Italian ships to remain in continental ports and that the "air force would bomb ships which sail for North Africa," as was ordered by Marshal Badoglio yesterday.

A second announcement from the Berlin radio said a military spokesman declared that "conformably with an agreement with the Italian army in Greece, Italian troops after surrendering heavy material, will withdraw to the coast and there await further instructions from the German high command."

Another Nazi-controlled radio in Norway said Nazi and Croat puppet police units occupied the Italian Legation and Consulate in Zagreb, Croatia, last night after disarming all Italian forces in the city and arresting leading Italian personalities.

Meanwhile, a Reuters dispatch from Stockholm indicated the Italian peace was having repercussions in Germany itself. The dispatch said Blackshirted Elite Guards were patrolling the streets of Berlin and that Swedish correspondents reported an atmosphere of tension prevailed in the city.

A Bit Excited.

The Germans tried to put a frail prop under capitulated Italy by announcing the formation of "a national Fascist government in the name of Mussolini, which by all possible means will bring Italy out of the war with her honor intact and her future life assured."

This announcement over the Berlin radio foreshadowed bloody fighting for control of Italy between the Allied armies which landed far up the coast at Naples during the night, and is belligerent German divisions believed to be garrisoned in the northern and northwestern sectors of the country.

In his broadcast to the Italian people announcing the creation of the new "government which stands and acts in Mussolini's name," the Berlin commentator cried:—

"Soldiers! Do not obey the false orders of treason. Refuse to surrender to the enemy. Refuse to fight against your German comrades in arms. Those who can, continue to fight at their side, let the others reach their homes and await orders, which will be promptly given.

"From shame and suffering, let us make Italy emerge untainted and powerful. The Italian National Fascist Government will inexorably punish the traitors, the men who are solely responsible for defeat."

Balkans Upset

The surrender of Italy threw into confusion the entire German position in the Balkans, and Hitler's whole ramshackle political structure in southern and southeastern Europe seemed today to be in danger of falling to pieces even before the Germans are driven from Italy.

Dispatches to London newspapers told of Admiral Nicholas Horthy, regent of Hungary, anxiously summoning his chiefs-of-staff and promising a "most important declaration" later today; of heightened fears and restiveness in already fearful Rumania and the shakiness of Bulgaria, now minus her pro-Axis King Boris.

Berlin correspondents of neutral Swedish newspapers reflected the nervousness with which the Germans appparently received the news of Italy's surrender.

They Knew Before

Dispatches to Swedish newspapers quoted Nazi spokesmen as declaring, "The German Government took its steps to secure victory for Germany and its Allies and the world will see on Thursday that Germany expected the collapse of Italy."

These spokesmen, however, gave no further enlightenment as to what moves Germany is expected to make.

In accusing Italy of treachery, a German spokesman bitterly attacked King Victor Emmanuel and his government, the Swedish correspondents reported.

The Italians themselves greeted the news of the surrender with demonstrations of joy, Associated Press dispatches from Berne, reported. A cordon of troops was placed around the German Consulate in Milan in anticipation of anti-Nazi outbreaks.

London military commentators agreed that the Allies' most likely next step is an offensive in the Balkans. They reasoned that the expected withdrawal from the Balkans of 30 Italian divisions which have been attempting to keep the southeastern European countries subjugated, will make Hitler's position there "completely untenable."

ATTACK VIA AIR

Lord Croft, Undersecretary for War, warned the British Home Guard any German attack on Britain would be airborne and the country would be relying almost entirely on the Home Guard for defence.

Fish and Tackle

ASTORIA, Ore., Sept. 10— (AP).—Mrs. Wilbert Bjork landed a 35-pound salmon. The fish had been hooked before. Attached was another rod, complete with line and gear.

RESULT OF MALNUTRITION

Softening of the bones is a common malady in India and China.

Warkworth Boy Downs Fighter

WARKWORTH, Sept. 10 — (ENS).—Sgt. Marwood (Woody) Potter, a member of the R.C.A.F. Moose Squadron, was successful in bringing down a German plane in the raid on Berlin Tuesday night, August 31. Although Potter's four-motored bomber was attacked twice by the enemy, putting the inner motor out of action and damaging the undercarriage flaps, the bomber got safely back to Britain.

Sgt. Potter, who is the eldest son of Mr. and Mrs. Clarence E. Potter, enlisted in August, 1942. He landed overseas March, 1943. He received his training at Toronto and Mont Joli.

HOSPITAL SERVICE

PORTSMOUTH — (CP). — Nationilization of all hospitals and institutions and the provision of adequate hospital accommodation and treatment for all were urged at a conference of the British hospitals and welfare services here.

O'Keefe's BREWING COMPANY LIMITED is proud to reproduce this current British War Poster which reflects the greatness of the Navies of Great Britain and Canada.

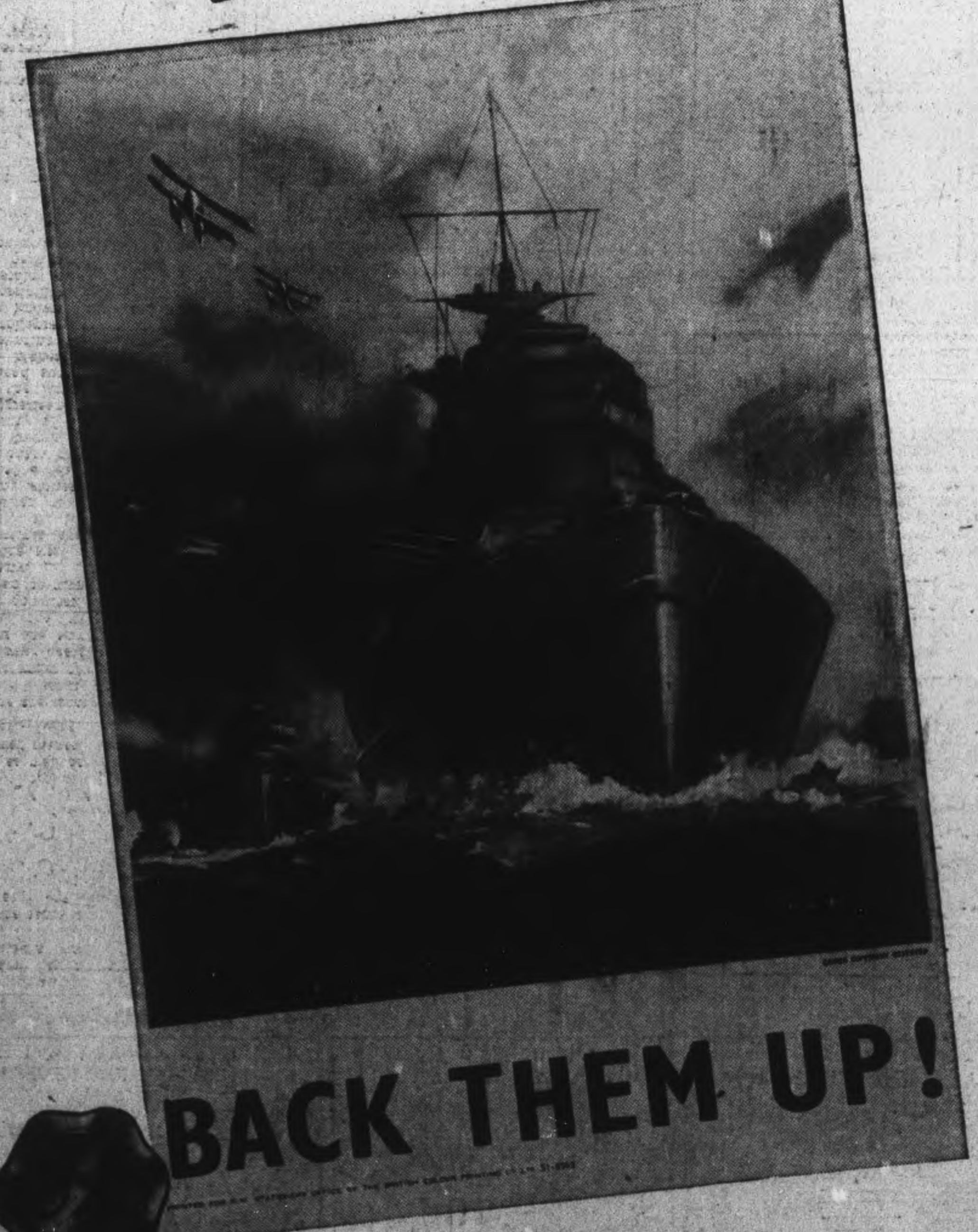

A limited number of reprints in full colour, size 10" x 15", of this poster, are available free. These reprints carry no advertising and are suitable for framing. Write asking for Poster No. 2 to "Poster," O'Keefe House, Toronto.

The Canadian Navy is now 500 ships of war—manned by 60,000 of our own folk, carrying out 50% of the convoy duties, guarding 12,000 freighters carrying 77 million tons of cargo across the perilous Atlantic. Your money—the war bonds you buy—the bonds you hold—back up the magnificent effort which has grown from a pittance to a power.

Says Mr. Gold Seal "YOU CAN COUNT ON ME TO SEE YOU THROUGH"

"I've got a war job in my own quiet way, and it's for the duration," says Mr. Gold Seal, famous emblem of Congoleum Rugs and Congoleum by-the-yard. "It's to stand up under punishment as never before so that in spite of everything, your floors will continue to look bright and beautiful. You'll find it hard to replace them in a hurry: that's why the care we put into the making of Congoleum means extra value today. It's value that will show up quickly—if you give it a chance—in added wear and service. For years, as you know, I've stood for the highest in home furnishing values and today, my aim is higher than ever."

CONGOLEUM GOLD SEAL Rugs

HOW TO HELP MR. GOLD SEAL MAKE GOOD
You can get added wear out of your Congoleum floors with very little effort. Brush and mop them regularly and renew the brightness of their surface with an occasional waxing. Make sure too, that the floor underneath is smooth and free from crevices or knobs. If it's a rug, move it every few months to "spread" the traffic. Yes, a little care will pay big dividends.

See Our Complete Line of Congoleum Rugs
D. BELLEGHEM & SONS
188 HUNTER ST. W. PHONE 8520

For a Grand Assortment of Congoleum Rug Patterns - - - Come In To Our Basement Dept.
THE CANADIAN DEPARTMENT STORES LIMITED

See a Complete Display of Congoleum Rugs At
QUALITY HOUSE FURNISHINGS Cherney Bros FOR BETTER VALUES
Home Furnishers Phone 8392 178-180 Hunter St. W.

Comstock's
Congoleum by the Yard and We Also Carry a Stock of Congoleum Rugs
300 GEORGE ST. DIAL 4683

If There Is a Congoleum Made We Have It — Also By the Yard
Fine's Furniture Store
186 HUNTER ST. PHONE 3475

A Complete Line of Gold Seal Congoleum Rugs
HARRY FLORENCE FURNITURE CO.
204-206 CHARLOTTE ST. PHONE 7651

See Our Complete Assortment of Congoleum Rugs
Swartz Furniture Co.
422 GEORGE ST. PHONE 6895

Weather
Fair and quite cool

Evening Examiner
Peterborough

FINAL
CITY EDITION

VOL. LXXXVIII, No. 60 — PETERBOROUGH, SATURDAY, SEPTEMBER 11, 1943 — ★★ — PRICE FOUR CENTS

AMERICANS TAKE PORT OF SALERNO

Reds Narrow Corridor Near Crimea

6,800 Nazis Slain Retreat Turns To Complete Rout

MOSCOW, Set. 11.—(AP).—Battering the fleeing German legions along a 400 mile front from the Sea of Azov to Bryansk at the northern end of the Ukraine, Red Army troops have imperiled the entire Nazi defence system east of the Dnieper River and are threatening the sole remaining escape corridor of the Crimean garrisons

Sledge-hammer Russian blows reported to-day turned the German retreat in many places into a rout. The enemy abandoned vast stores of material as they gave up more than 300 towns and villages. Upwards of 6,800 German officers and men were slain on the various sectors, said the daily Soviet communique.

Mariupol, important port of the Sea of Azov, and Chaplino, rail junction 60 miles from Dniepropetrovsk — both strategic German strongpoints in the Southern Ukraine—were stormed and taken by the Soviets.

Use Naval Units.

Russian naval forces from the Sea of Azov and air borne troops participated in the capture of Mariupol.

Volnovakha, on the Stalino-Mariupol railway and Barvenkovo, midway between Stalino and Kharkov, also were captured in the day's advance. Fall of Chaplino posed an immediate threat to Zaporozhe, capture of which would in turn endanger the whole German southern line.

In the north, the Germans fell back from their Desna River defences near Novogord Seversky. Here the Red Army troops apparently were heading for Gomel, 100 miles to the northwest. This breach of the Nazi lines opened the way for an encircling drive towards Kiev, Central Dnieper bastion.

Still further north in the Bryansk area, incessant blows by Red infantry and motorized units forced the Nazis back so fast that they were unable to lay minefields. Huge stacks of mines were found along the roads used by the fleeing enemy, the Moscow war bulletin said.

Huns Admit Pressure.

(Berlin acknowledged the unceasing Russian advance. A commentator of the German radio said the Red Army pressure was continuous and that the German withdrawal "was still going on and not likely to stop for some time. Very grim fighting is in progress.")

REDS NARROW
(Continued on Page 14, Column 4)

New Regulations Cuts Deferments

LONDON, Sept. 11.—(CP Cable.)—A sweeping comb-out of 1,500 occupations to provide men for the forces was announced to-day along with a change in the system of deferments which practically eliminate younger men from civil service jobs.

Deferments were cancelled for men up to 39 years of age in about one-third of the occupations affected, up to 34 for others and up to 29 for the remainder.

An example of how it will work: Previously farm workers in certain jobs were deferred if past 25. Now they will be deferred only if more than 33.

American Police Chief Catches Largest Muskie Of Season

Elmer E. Clark, husky chief of police from Canton, Ohio, and regular visitor to this district, snagged a 34-pound muskie this week in Rice Lake near Hiawatha, but needed the assistance of his friend, W. B. Burris, to land it. The fish is a record for the Kawartha district this year. Clark is shown ABOVE, and is being assisted holding the fish by Rosemond Burris, Kent State University sophomore, whose father helped land the fish. Clark also landed two other muskies, weighing seven and eight and a half pounds, and two four-pound small-mouth black bass. *(Staff Photo)*

1500 Hun Planes Guard Coast

By DOUG. HOW—Canadian Press Staff Writer

LONDON, Sept. 11—(CP).—In Britain these nights of a dwindling summer the bombers take off and fly out over the towns and cities where the little people stand in the streets and wave them on to Germany.

The little people don't know much about strategy but they know the day of the bomber has been a long and thundering day. Germany is laid waste by the thousands of acres and night upon night new ruins are added to the old.

And slowly the plan of strategy unfolds and the day of the fighter's return to a rival eminence draws near. The day of cross-Channel assault impends, and with it a renewal of the glory that was the fighter plan in the Battle of Britain.

Fifteen hundred German fighters await the day along the western rim of Europe. Untold hundreds of British fighters wait to cover the assaulting troops, to protect the bombers which blast the opposition in their path, and to engage the 1,500 German fighters.

A Day Of Remembrance.

Those scorching fights to come will give emphasis, if any is needed, to Sunday, Sept. 26, the day set aside by Royal decree for official commemoration of the Battle of Britain.

That is the atmosphere of expectancy in which Britain will pay homage to the people who fought that immortal conflict—the fighter pilots, the A.A. gunners, the observer corps, the multitude of civil defence workers who kept the nation on her feet, the factory workers who built the planes to replace those that fell.

Battle of Britain Sunday, according to the official pronouncement, "is intended to commemorate not any particular raid or raids but the defeat of the whole of the massed attacks which were aimed, first, at the invasion of this country and, later, at the destruction of the morale of the civil population."

C.I.O. Official Says Judge Denied Labor Its Rights

TORONTO, Sept. 11—(CP).—C. S. Jackson, president of District Five, United Electrical Workers of America (C.I.O.), in a letter to Ontario Premier Drew terms the judgment handed down September 4 in the Ontario Labor Court case involving Local 523 of the Union and Atlas Steels, Ltd., Welland, a virtual denial of the basic principles of the Ontario Collective Bargaining Act.

Mr. Justice D. P. J. Kelly, in the judgment made public Wednesday, dismissed the union's application for certification as collective bargaining agency for Atlas workers. Intervener in the case was Atlas Workers' Independent Union.

Labelling the judgment "a shocking and amazing document," a union statement said the trade union movement will long remember the Atlas Steel decision and will accept it as a challenge to its fundamental rights.

"Labor throughout the province, in fact, throughout the Dominion," the statement reads, "will be shocked to learn that the Collective Bargaining Act for the Province of Ontario is so loosely drawn that it is possible for a judge, apparently acting within the provisions of the Act, to render a judgment which virtually denies the rights of workers to freely choose the organization through which they wish to be represented for purposes of collective bargaining.

"This judgment actually informs any employer that when his employees commence organization into a legitimate union, he has only to go through the motions of signing an agreement with a select group of employees, stage a shop vote and thereby sign away the rights of the employees as regards their collective bargaining agency."

Fast Train Smashes Stalled Bus

12 Of 14 Killed As Flier Splits Vehicle

By KATHLEEN REX
Canadian Press Staff Writer

ALDERSHOT, Ont., Sept. 11 — (CP). — A fast Canadian National Railways passenger train, streaking toward Hamilton at 50 miles an hour, smashed into a stalled bus on the Aldershot level crossing last night, killing 12 of its 14 passengers. The other two were injured and taken to hospital in Hamilton, eight miles away.

One of the dead, a woman, remained unidentified early today

The Canada Coach Lines bus, bound from nearby Waterdown for Hamilton, was sheared in two by the heavy engine. A rain-soaked pavement is believed to have sent the bus into a skid before it stalled astride the tracks.

Several bodies were found on the cowcatcher of the engine. Others were thrown or carried 300 feet or more along the right-of-way.

One half of the bus was thrown 100 feet from the track, while the other half was crushed against the front of the locomotive and was carried a quarter of a mile before the train was brought to a stop.

It was the worst accident in this district since Christmas night 1934 when 16 persons were killed in a train wreck at Dundas.

Dr. S. T. Connell, C.N.R. physician who was first doctor at the scene, said the crash was the worst he has ever seen and that he could not understand "how anyone came out of the wreckage alive."

Terrible Injuries

One of the victims was decapitated. The face of a woman was torn off. Clothing was ripped and shredded. Blood-stained shoes and stockings, purses and other personal belongings were found scattered about and taken with the bod'es to the morgue in Hamilton Genc al Hospital.

The bus driver, Fred Smith of Hamilton, was among those killed. Of the others, four were from Waterdown, three from Hamilton, one from Toronto, one from Ottawa and one from Aldershot.

The two injured are David Gauthier, 16, Ottawa, who suffered lacerations to head and body; and R. C. Smith of Toronto, who suffered shock and lacerations. Their condition was believed not serious.

The train, making its Toronto-London run, was in charge of the conductor H. B. Thomson and engineer E. Amory, both of Toronto.

Amory said he saw the bus as it apparently skidded into the path of his train. He applied the brakes and brought the train to a stop as quickly as possible. The track where the collison occurred is fairly straight.

Train passngers said they first felt a sharp jolt, possibly caused by the application of brakes. The train lights blinked. A second jolt was felt and then there was an uneven, dragging sensation. The big spare tire of the bus flew past the car windows and smashed through the wooden platform of the station.

FAST TRAIN SMASHES
(Continued on Page 14, Column 2)

Several Italian Capital Ships Join Allies at Malta Harbor

8th Army Streaks Northward Gains 35 Miles

By EDWARD KENNEDY,
Associated Press Staff Writer.

ALLIED HEADQUARTERS, North Africa, Sept. 11 —(AP) —The American 5th Army has seized the Port of Salerno and thrown back several more German armored attacks to deepen its wedge in the Naples area, Allied Headquarters announced to-day, while chaos reigned throughout Italy and Berlin reported pitched battles between Germans and Italians in the north.

Crack Nazi armored units lunged in several fierce counter assaults against Lt.-Gen. Mark W. Clark's British and American invaders at Salerno Friday, but these were broken and the Allies drove inland.

Pockets Wiped Out.

Several pockets of enemy resistance have been wiped out, and prisoners now total several hundred, all Germans. There are no Italians reported fighting in this area. Salerno (Pop. 50,000) is one of the larger Provincial cities of Southern Italy.

Besides knocking out Nazi reinforcement lines in a 60-mile arc around Naples, Headquarters aerial reports said, Allied planes attacked German convoys moving northward toward the Naples-Salerno districts, indicating a German withdrawal from areas further south to escape possible entrapment and throw greater weight against the 5th Army bridgehead.

"Steady progress" has been made by the invaders since the start of the campaign, it was announced.

Naval guns supported ground troops at Salerno. The bridgehead now is firmly established, Headquarters declared.

Meanwhile in the south the 8th Army met little opposition and despite demolitions went ahead more rapidly, now holding practically all the territory south of the Gulf of Sunta Eufemia.

This forms practically all the toe of Italy.

(NBC Correspondent Merrill Mueller in a broadcast said the 8th Army, made up of British and Canadian troops, had advanced 35 miles northward at such a pace that it is beginning to overtake the retreating Germans.)

The British force at Taranto completed occupation of that naval base and town. Most of the German were reported to have evacuated the city before the landing, and the population was said to have cheered the British troops.

(Radio France at Algiers said British forces were fanning out in three directions from Taranto.)

Italians did not oppose a small Allied force landing on the island of Ventotene off Naples, but the Germans there surrendered only after a fierce fight, and 91 were captured.

Headquarters said the Germans had many natural advantages over the attackers in the Naples area landings, and were prepared to meet the invasion which they had fully anticipated.

(A British broadcast heard by CBS said Berlin had announced annulment of Croatia's treaty with Italy guaranteeing Croatia's independence, and cancellation of the offer of the Croat crown to the Italian Prince of Aosta. It added the Zagreb radio had appealed to Croats "to support the Germans in their struggle against the Italians.")

Cop Wins Hair-do

ST. THOMAS, Sept. 11 — (CP). — Citizens of St. Thomas are warned not to be too surprised if they notice one of the local constabulary wearing a fancy hair-do. Members of the St. Thomas police force pooled their tickets on a carnival offering of $150 cash. Instead of the cash they won a permanent wave offered by a hairdresser.

Bombers Block Aid To Huns In Naples Area

By NORLAND NORGAARD

ALLIED HEADQUARTERS IN NORTH AFRICA, Sept. 11 — (AP). —Continuous relays of British and American bombers blasting day and night at communications in a 60-mile arc around Naples have prevented "the enemy from getting reinforcements over badly-battered highways and railroads" to oppose the Allied armies, official Headquarters reports declared to-day.

Simultaneously, dive - bombers swooped down on large German convoys moving northward on the highways toward the Naples and Salerno battlegrounds.

They were credited officially with destroying fully 100 trucks and damaging 200 more on the road between Lagonegro and Auletta, north of Sapri.

Few enemy planes were encountered in the wide-ranging attacks directed against airfields. A total of 16 enemy planes was destroyed in 24 hours against loss of 10 Allied planes from North African Air Forces.

R.A.F. and Canadian Wellingtons flew through great cloud banks last night to tear up the important road junction at Formia, northwest of Naples, and hit the mouth of a tunnel on the adjacent rail line.

Splitting into smaller formations than usual, American four-engined bombers struck hard at a dozen key road and rail centres within a short range of the Naples-Salerno battlefields where German troops were massing for another attempt to smash the Allied beach-heads.

Fifty miles northeast of Naples the big bombers hit the Ariano region astride the main rail line connecting two principal Italian coastal systems.

Crisscross Italy

Other heavy bombers attacked highways in the area east of Benevento, Rochetta San Antonio, Monteleone Di Puglia, and between Grottaminardo and Ariano Irpino, and scored damaging hits on the rail bridge near Cancello. Hits also were scored on bridges at Boiano, nine miles west of Vinchiaturo, and on another bridge over the Tiber river.

The only opposition met during the wide, daylight sweeps came when unescorted medium bombers were jumped by from 10 to 12 fighters while they were bombing a truck convoy near Casanuova. Gunners shot down five of the enemy and the others fled.

However, enemy fighters and fighter-bombers were active over the Salerno area where the British-American landing force was locked in battle with German motorized units. Allied pilots counted 137 enemy planes in the area, but only a small proposition gave fight. Allied Spitfires shot down eight.

Three Battleships 7 Cruisers In Allied Hands

By E. D. BALL
Associated Press Staff Writer

LONDON, Sept. 11 (AP).—An important part of Italy's navy had run the German gauntlet today and was safely in Allied or neutral ports.

An Allied communique announced only that "the battleships, some cruisers and other units of the Italian fleet" had arrived off Malta, but Associated Press dispatches disclosed that three battleships, 11 cruisers, eight destroyers and numerous smaller units had steamed out of the Nazis' hands.

Two of the battleships delivered to the Allies at Malta, the dispatches said, were the Andrea Doria and the Giulio Cesare, both ancient 23,622-ton warships which were reconstructed and modernized in 1937. Each carries ten 12-inch guns as its main armament.

The third battleship reported to have reached Malta today, along with nine cruisers, six destroyers and smaller units, was not identified.

Two Italian cruisers, two destroyers and two smaller units were reported to have reached the British base at Gibraltar yesterday, while a dispatch today from the neutral Spanish port of Palma de Mallorca in the Balearics told of the arrival there of 12 units of the Italian fleet.

Despite severe losses the latest accounts indicated that in addition to her battleships and cruisers Italy had three aircraft carriers, 25 destroyers, 50 to 60 submarines and a large number of smaller craft.

The Germans claimed yesterday —and there has been no substantiation—that they sank a battleship and damaged cruisers which had fled from La Spezia.

Although the Italian navy showed reluctance to fight while it was at war, its escape from the clutches of the Germans was considered as a major achievement for the Allies.

The immediate benefit of its capital ships to the Allied sea war is problematical but there were long range possibilities.

It will take time to re-equip them with new guns of Allied calibre and there is also the question of manning them. It was considered that they would be useful for patrol work and hunting sea raiders but of little use in any co-ordinated battle action.

50 Canadians In War Hospital

ALLIED FORCE HEADQUARTERS, North Africa, Sept. 11.—(CP). —The radio quartet's harmonizing of an old favorite sent a soft wave of nostalgia through the endless wards of the big military hospital.

There were 50 Canadians in the building, most of whom were knocked out of battle in the early stages of the conquest of Sicily. They were the "hard luck boys" of the campaign, fellows who had troined and trained for the occasion and now brooded over the fact that they had been knocked out before they had a chance to take a harder crack at the enemy.

L/Cpl. Wilbur McCoy of Madoc, Ont., was near a town whose name he could not recall when the road was blown up in front of his unit from the Hastings and Prince Edward Regiment, and the enemy opened fire.

Allies Confident of Success in Italy

Confusion Caused By Flood Of False Axis Reports

By DEWITT MACKENZIE
Associated Press War Analyst

Not since the Anglo-French agony in the summer of 1940 has the world's general public been confronted with such confusion of reports as are surrounding the Italian situation—and no small part of this is an artificial fog which is being deliberately created by the desperate Germans.

The situation on the Italian peninsula is of course serious, but we shouldn't let the confusion raise any doubts in our minds, for we may be sure that there is none in the minds of our High Command. We can "keep her steady as she goes" with full confidence that we are headed straight for port. There are two points to keep well in mind during these hectic days:

1. The Germans are making frantic efforts to shore up the collapsing house that Hitler built. Part of their efforts represents a real and grim fight with arms to delay the Allied occupation of Italy and also to save the Balkans. Part is propaganda and false reports which are being spread by Nazi agents from many points of Europe in an effort to bewilder the Italians and other Axis peoples as well as the enemy.

No Need For Alarm.

1. The Allies are doing better than all right. There's no occasion for alarm over the Italian position, although we must be prepared for bitter fighting, as well as some heavy complications such as grow out of the presence of German troops in Rome and their announced assumption of "protection" of the Vatican.

It seems obvious that Gen Dwight D. Eisenhower and his staff of brilliant officers fully anticipated German reprisals against the Italians and some smart moves such as the "occupation" of Rome. The Allied Commander-in-Chief's action in keeping the armistice secret for five days speaks for itself. He foresaw the complications which now have come to pass.

It is generally assumed that Gen. Eisenhower is throwing into the peninsula forces in sufficient strength to handle stiff enemy resistance and it is also assumed that the German boast of taking the Italian capital and establishing what Berlin called "protection" over the Vatican is true.

May Move Fast.

The speed with which General Sir Bernard Montgomery's 8th Army in the south and the Allied troops under Lt.-Gen. Mark Clark at Naples move to counter the Nazi aggressions is said to depend on two things the strength of the German dispositions in south and central Ialy, and the effectiveness of British, Canadian and American supply operations.

In their advances the Allied troops will have advantage of two decisive factors which the Germans lack. They will have aerial superiority over the whole front and complete domination in some areas. They also will have sea control permitting amphibious flanking attacks anywhere along either of the long Italian coasts.

The Weather

Peterborough Temperatures:

Today:		
	Night low..45	Noon 50
Yesterday:		
	Highest....61	Lowest ...41
One year ago:		
	Highest....64	Lowest ...46
	Rainfall .10.	

Weather Forecast:

Georgian Bay — Moderate to fresh winds; fair and quite cool to-night and Sunday.

Lower Lake Region — Moderate to fresh winds; fair and cool to-day and Sunday; probably light frost to-night in some districts.

Ottawa and Upper St. Lawrence Valleys — Moderate to fresh winds; partly cloudy and cool, with scattered showers.

Germans Not Ready To Yield

Britons Told Hitler Speech Strong Appeal

LONDON, Sept. 11 — (CP). — Britons were warned by the London Times today not to underrate the force of Hitler's appeal yesterday to the German soldiers and people.

In an editorial, the newspaper declared German leader's address his first in six months, left no doubt that the Germans intend to fight strongly to maintain their hold on Italy and that the capture of Rome suggests they plan defence line in that area.

"It was the most direct of Hitler's speeches," the Times diplomatic correspondent wrote. "He lied about the origins of the war, but even then he did not indulge in spasms of self-pity . . . Almost his only promise was his assertion that Germany would be avenged for the air raids . . . So far as words can spur the Germans to fresh efforts it cannot be ignored."

Hitler told the German country that the Italian surrender was of slight importance and that the "ring of steel forged by the German home front will never break."

"We may have to cede some territory," Hitler conceded, then declared the German army would be able to guard the country from all assaults except Allied bombing attacks.

"But," he said, "technical and organization means are growing which will not only break the enemy's air attacks forever, but will retaliate with other and more effective means."

3 Arrested For Bank Theft

Charge Men With Robbing Bank Of Montreal

TORONTO, Sept. 11 — (CP). — Toronto City Police today said three men had been arrested and charged with the robbery of the Royce and Symington Avenue branch of the Bank of Montreal, September 1, and "probably" will appear in police court this morning.

The men, two of whom were arrested by Hamilton police at Bartonville, Ont., last night, have been charged with holding up the bank, police said, adding that other charges probably will be laid against them.

The man are: Stanley Scarfield and William Lake, who were arrested at Bartonville, and John Rivers, alias Hector Leblance, who was arrested here early today by Toronto police.

In the holdup $12,509 was scooped from the teller's cage after three men, one carrying a tommy gun and the others revolvers, had entered the West Toronto bank, fired two shots and then forced the employees and a customer to lie on the floor.

Details of the arrest of the two men by Hamilton officers were not available. The men were brought to Toronto by city detectives who rushed to Hamilton following notification of the arrest by police there.

Rivers was arrested by Detective Sergeant John McArthur who is working his last day today—completing 30 years service on the Toronto police force.

MINISTER REPORTS 3,700 WOMEN ENLISTED IN CANADIAN NAVY

Canada Seeks Cruisers For Her Navy

Navy Personnel Now Totals 70,000 All Ranks

OTTAWA, Sept. 11 (CP)—Navy Minister Macdonald has announced that Canada is negotiating with Britain for the acquisition of two cruisers and is considering obtaining aircraft carriers.

Mr. Macdonald made the announcement late yesterday during a press conference at which he also reported these developments in connection with Canada's rapidly growing naval forces:—

1. During the past three months there have been no sinkings by U-boats in the North Atlantic, where convoying operations are handled by Canadian warships.

2. The Micmac, the first tribal class destroyer and the largest fighting ship ever built in Canada, will be launched Sept. 18 at Halifax.

3. Six destroyers have been added to the Canadian Navy this year and four more will be in service before the end of the year.

4. Navy strength now is more than 70,000 all ranks, including 3,700 women, and just under half of the total is at sea.

On Commando Jobs

5. About 1,000 Canadian Naval ratings will be used in commando landing craft in addition to some 500 now on such vessels, some of whom took part in the Sicilian invasion.

Mr. Macdonald said the cruisers of the medium type which mount six-inch guns, will be obtained from Britain and probably will be new ones. He expressed hope they will be manned by Canadians and will sail as units of the Canadian Navy.

A final decision has not yet been reached on the question of obtaining aircraft carriers, he said. Discussions have been under way with the Air Force and with British authorities.

While the actual strength of the Canadian Navy has not been disclosed officially, it is believed to include 20 destroyers. Additional 100 other ships now being built include destroyers, Fairmiles, frigates and minesweepers.

Danish Ships Caught

LONDON, Set. 11.—(CP).—Loaded to the gunwales, six trim Danish motorships, caught fishing in the North Sea, have been brought to a British port, the Admiralty announced yesterday. Despite repeated warnings that vessels operating from enemy occupied country would be seized, a number of Danish ships have continued to frequent the Doger Bank area, the announcement said.

Stephens Re-elected

OTTAWA, Sept. 11—(CP).—Dr. George F. Stephens of Montreal was re-elected president of the Canadian Hospital Council, Federation of Hospital Associations in Canada, at the concluding session yesterday of its two-day biennial meeting here. Other officers elected included Fraser Armstrong, Kingston, Ont., to the executive.

MEN
17 to 32 . . .

THE RCAF NEEDS YOU FOR AIRCREW

● Today your most essential job is manning a bomber. Answer Canada's call! Planes and schools are ready to train you QUICKLY. High School Education no longer a bar to enlistment. Don't delay—apply

R. C. A. F. Mobile Recruiting Unit
Y.M.C.A., Peterborough
Sept. 14 - 15
Hours: 1 p.m. to 9 p.m.

Bags Nazi Plane

Sgt. Marwood (Woody) Potter, who is a member of the R.C.A.F. Moose Squadron, brought down a German plane in the raid on Berlin, August 31. He was attacked twice by the enemy, who put the inner motor out of action and damaging the undercarriage flaps. Sgt. Potter is the son of Mr. and Mrs. Clarence Potter of Warkworth.

Wrestling At Its Best Is Predicted

Wrestling at its tip top best—that's the expectation for the important bout between Earl McCready and Gentleman Jack Clayborne on Monday night at the Brock Arena. McCready has a great reputation here as well as in most other wrestling centres on this continent. The Aurora Farmer is one of the greatest wrestlers in the world to-day. In fact, he has repeatedly been called the "un-crowned Champion." But Peterborough mat fans in recent weeks have seen a new face here that of the colored Clayborne and have come to consider the African athlete as an equal to Earl. In past bouts here Clayborne has had to contend with some of the roughest and most illegal type of attacks made by opponets such as Katan and Hogan and Numa. But once thoroughly aroused the Bony Flash has shown veritable whirlwind of an offensive that forced each of those tough specimens that retreat was attractive.

In his match next Monday night, Gentleman Jack will be able to concentrate strictly on speed and science without having to guard against a sudden treacherous breaking of the rules. Earl McCready has just as much right to the title of "Gentleman" as Clayborne. But the Canadian will be fighting for the right to oppose Champion Billy Watson for the Empire Championship, and will be bearing down with his hardest holds. Both McCready and Clayborne have shown here that while as clean as a whistle, they can travel the hard punishing rounte in championship style. Here's one bout in which we can't pick a favorite, so may the best man win.

Dick Hogan and Pat Flanagan and Joe Maich and Flt. Ser. Miller meet in the other bouts.

Visitor From Detroit Sentenced to 10 Days

Clair Knowles, 21, came over from Detroit, Mich., a few days ago to visit Peterborough and this morning in police court extended the Detroit man's stay by ten days. Knowles was arrested near the corner of Water and Hunter streets by Officers C. J. McGilien and Andre Dalton, Friday afternoon on a charge of drunken driving.

He leaded guilty this morning and after Officer Dalton had related the circumstances Magistrate Langley sentenced the accused to ten days' imprisonment in the county jail.

The court also issued an order to the court to impound Knowles' car for three months.

Hog Quotations In Peterborough

SATURDAY, SEPTEMBER 11

Hogs — $16.10 plus transportation.

Sows — $13.75 plus transportation.

Eggs — A large 43c, A medium 42c; A pullet 32c; B grade 31c; C grade 25c.

Cream — Special 43c; No. 1 42c; No. 2 39c (including Government bonus). If delivered 2c extra

The Quaker Oats Company quotes Ontario Winter Wheat No 1, $1.10; No 2 $1.10; No 3 $1.08; milling o 's 62; buckwheat 60c.

FOR SALE

$4,800—Brick Bungalow, modern. East City. Immediate possession.
$4,300—Brick Bungalow. New. North end. Possession November 1st.
$4,400—Brick bungalow, north.

Davis-Thompson Co.
433 GEORGE STREET
Telephone 4724

Servicemen Overseas To Receive Smokes

The weekly overseas cigarette bingo held in the Canadian Legion Hall on Friday night resulted in the following names of servicemen being drawn from the box:

Flt. Lt. C. B. F. Stone, R.A.F.; LAC W. J. Rogers, R.C.A.F. LAC P. H. Morley, R.C.A.F.; Gnr. M. F. Akers, R.C.A.; Pte. S. James, H. and P. E. Regiment; L.-Cpl. E. Davis, 1st Signals; Pte. George Crompton, C.O.R.U.; Sgmn. A. N. Vinette, R.C.S.; Gnr. B. C. Hatton, R.C.A. LAC W. G. Constable, R.C.A.F.; Pte. J. A. Conroy, 1st Black Watch. R.H.R.; Sgmn. M. A. Todd, 2nd Signals; L.-Cpl. W. C. Fontaine, R.C.E.; Pte. Gord. K. Johnston, Staff Hq., C.R.U.; Sgt. George R. Campbell, Lanark and Renfrew Scottish; L.-Bdr. Leslie E. G. Clark, R.C.A.; Flt. Sgt. W. H. Tomlinson, R.C.A.F.; Pte. J. M. Tobin, 1 C.O.R.U. Sgmn. J. C. Hickson, 4 Division, C.A.O.; and Spr. J. J. Edwards, R.C.E.

3 Pronged Attack Aimed At Heart Of Italy

By EDWARD KENNEDY,
Associated Press War Correspondent

ALLIED HEADQUARTERS, North Africa, Sept. 11 —(AP) —The Italian seaport of Salerno has been captured by the forces of the American 5th Army after beating off several German attacks, headquarters announced to-day, and the invading troops have driven further inland in the Naples area.

The 8th Army was reported pushing ahead in the drive to clear the Province of Calabria of German troops. British troops in the region of the Italian naval base at Taranto, captured yesterday, were likewise pushing inland.

The ground communique issued by Allied Headquarters said that the 5th Army was continuing to establish itself in positions around Naples and the Air Force reported that it had been engaged a number of times in the Naples area.

Bombers Active.

For the second straight day, heavy bombers from the Middle East returned to the Foggia area, across the Italian Peninsula opposite Naples, and attacked the Satellite landing ground at Palmori, a Cairo communique said.

The bombers shot down one of several attacking enemy fighters, the announcemtn said. Bursts were observed in the airport dispersal area.

In the air offensive the score stood 18 Nazi planes shot down to 10 Allied. It was also announced to-day that in the Foggia raid September 7 an additional 27 enemy planes were shot down.

Victor Emanuel is still in Rome and is still reigning as king, according to information here.

Fierce fighting was taking place between American and German forces in the Naples area, but additional troops and supplies were being landed, although earlier the Germans had bombed and shelled the invasion bridgeheads.

From Taranto, the Italian naval base at the heel of the Italian peninsula, came word that Italian units stationed there had overpowered German troops prior to the landing by the British Navy early on Thursday.

In the Calabria area the 8th Army was reported to be pushing steadily ahead.

(In a broadcast heard in London by The Associated Press, the United Nations radio at Algiers reported Italian troops continue to fight in the Turin district. Numerous acts of sabotage were reported from all parts of Italy.)

3rd Landing.

British sea-borne forces steamed into the Gulf of Taranto Thursday evening and by yesterday had seized the great Italian naval base just inside the heel of the boot in the third successful landing.

From Taranto, from the Naples area a third of the way up the west coast, and from the Calabrian toe in the extreme south Allied Forces now point inward to the heart of Italy.

(In addition, a frontier dispatch to Die Tat in Zurich, Switzerland, said British troops had landed at Ostia, seaport for the city of Rome at the mouth of Tiber, and were

3-PRONGED ATTACK
(Continued on Page 14, Column 1)

Crash Victims

ALDERSHOT, Ont., Sept. 11 — (CP).—Following is a list of the 12 dead and two injured in last night's train-bus collision at Aldershot crossing:

Dead:
Mrs. John Taylor, 33, Hamilton.
Jacqueline Bell, 15, Waterdown.
Mrs. Ralph Barnes, 30, Waterdown.
Marion Woodworth, 18, Waterdown.
Fred A. Smith, 34, driver of the bus, Hamilton.
Michael Harrass, Hamilton.
Miss Olive Sherwood, Aldershot.
Miss Mary Radford, Waterdown.
Miss Elizabeth Sharp, Hamilton.
Asher Gordon, Toronto.
Dalton McIntyre, 13, Ottawa.
Mrs. Caroline Chambers, Hamilton.

Injured:
David Gauthier, 16, Ottawa, lacerations head and body. Condition not serious.
R. C. Smith, Toronto, shock and lacerations. Condition not serious.

School In Wartime Housing Area May Come With Annexation

Erection by Wartime Housing Limited of a two-room school in their community at the west end of Park Hill Road was suggested at a joint meeting last night of representatives of the Board of Education and city council as a practical and convenient solution of the problem of local school accommodation anticipated in the proposed annexation of part of North Monaghan.

Application to the housing company will be made by the council on the expected recommendation of the Board to be discussed at a meeting which the chairman, Dr. C. M. Scott, said he would call in the near future.

As outlined by K. S. Wightman, Public School Inspector, the proposed school in the northwest end would permit the transfer to it of children from Queen Mary School, who would be replaced by other children, from Prince of Wales School, leaving ample room there for children from that boundary area of the township which has ben marked off for annexation, depending on final agreement by the two municipalities and their residents.

Although there have been occasional minor frictions in the relations of the city's two major elected bodies, their meeting last night was friendly and co-operative, moving smoothly through the details of the Board's collateral interest in the proposed annexation of the Monaghan strip.

"We felt that the Board was entitled to all the information we have from our meetings with a committee from North Monaghan council," Alderman Gordon said, "and that we should have the benefit of their views on the question of school accommodation in which they are primarily concerned."

Those present at this discussion were Alderman Gordon as chairman, Mayor Hamilton, Aldermen Swanston and Sands, Dr. C. M. Scott, D. G. H. Melton, G. W. Craw, D. V. Canning, T. J. Carley, K.C., and P. D Scollard, also K S. Wightman and J. E. Huggins, secretary of the Board, and M. E. Shaver, City Treasurer, and E. A. Outram, City Clerk.

Attendance at May's

Mr. Wightman told the joint committee that he had visited May's School yesterday and learned that of the new term attendance of 275 pupils 177 are from homes in the area that is being considered for annexation.

Using the round term of 175, Mr. Wightman said, "Those 175 children would belong to us, and that would leave about 100 children for May's School. We could accommodate about 125 without bursting out at the seams, but it would be preferable for us to get some relief to the north," his first mention of the proposed two-room school in the Park Hill Road area now within the city's boundaries, and absorbed from Smith township.

With reference to the possibility of leaving some of the children in the Monaghan strip to continue attending May's School, Mr. Wightman remarked that naturally if the township area was taken into the city "we might expect an outcry if the children had to go to May's."

The 275 pupils at May's are distributed in six class rooms, one of which "is a makeshift hall nearby," and Mr. Wightman added "that is 100 children too many for that accommodation."

"We have still two rooms that are not being used as class rooms at Prince of Wales School," Mr. Wightman continued. "If we went to Wartime Housing and asked for the school building which they were the first to propose, we could take eighty or ninety of the children from Queen Mary School, transfer some from Prince of Wales to Queen Mary, and that would leave us with enough accommodation at Prince of Wales for all the others who would come to us from the present township area."

Mr. Wightman suggested that such a school should be located in the centre of the Park Hill Road community, and could be used by children of the primary grades.

"If the changes resulted in taking 175 children from May's, would that leave too few for that school?" Mayor Hamilton enquired.

"It would leave around one hundred for May's," Mr. Wightman replied, "and five rooms would be too large for that attendance. But they could dispense with two rooms, and that would cut down their operating costs, because they would need three teachers instead of six."

Assuming Obligation.

Mayor Hamilton and Alderman Gordon spoke of the part of the rural school debenture debt which would have to be assumed by the city.

May's School and Confederation School, the one on Lansdowne extension and the other on Park Street South, are both within the School Section No. 2. The part of the township proposed for annexation, from Lansdowne Street to Weller Street, and from Monaghan Road to Western Avenue, is also included in S.S. No. 2.

The total assessment of the property in that school section is $790,000, and the assessment of the area for annexation is $314,000. Therefore, on the basis of assessment, the city would have to assume that proportion of the outstanding school debenture debt, the fraction being 314/790.

It was said that properties for Separate School taxes were not included in the $314,000. Mayor Hamilton pointed out that the city would have to assume its proportion of the debenture debt on both the schools of the section, May's and Confederation. It is this proposed assumption by the city which is involved in the agreement between the two municipalities which their joint committee is at present discussing. Details of the increased debenture charges to the Board of Education, mentioned by Mr. Craw, depend in the first place upon the final acceptance of the agreement by the township, its affected residents, and the city.

Revenues from the Wartime Housing areas in North Monaghan are on the basis of yearly grant or allowance for each house, depending on its size, $24 for one type and $30 for the larger type of house.

Revenues "Ridiculous."

"Is it agreed," Mr. Melton asked, "that we cannot get additional grants from Wartime Housing? What about the children attending the Collegiate Institute and Vocational School? The part of the grant we would receive by no means meets the cost of educating one pupil."

Mr. Wightman told the committee that at present there are 24 children from Wartime Housing areas attending the Collegiate Institute and Vocational School. Ten of them are from Wartime houses already taken into the city, and 14 from similar houses in the Monaghan area outside the city.

"The revenue to the Board," Mr. Melton said, "on the basis of what Wartime Housing are allowing is ridiculous compared with the cost of education."

Alderman Gordon told the Board of Education members that he had moved a resolution in Council to apply to Wartime Housing for a substantially larger allowance from the company, but the Council did not support it.

"That is hardly fair," said Mayor Hamilton. "All the members of the Council would have liked to get more, but we knew that the amounts had been set arbitrarily, and they are the same throughout the province where there are other Wartime Housing groups."

"Well, I thought the Council threw up its hands too soon," Alderman Gordon concluded.

Mr. Carley said he believed in pressing for what he regarded as a just claim, and he was convinced that Wartime Housing should be contributing more money to the municipality for the services it was providing to the occupants of those houses.

It was Alderman Gordon who remarked that after all the company considered that it was not contributing anything toward capital charges on such services because the houses were planned only for wartime use.

Mr. Melton said he expected that they would be occupied for four or five years more at the least.

"Even if there is no annexation of part of Monaghan," Mr. Wightman stated, "we are going to need the school in the Parkhill area any way, certainly as long as the war continues."

Mr. Wightman's reference was to the fact that all the Parkhill Road area is now within the city's boundary.

With U.S. Navy

Norman Walker, 2nd class seaman of the United States Navy, is the son of Mr. and Mrs. R. Walker, Crawford's Grove. At the present time he is stationed at Sampson, N.Y. He enlisted two months ago after he had been working for a short time at the De Laval Company.

LAWN BOWLING

We hope that the weather warms up over the week-end, if so below is the draw for Monday night.

Primary Competition

R. Hutchinson vs. G. Coleman
V. Selkirk vs. J. Harrison
C. Williamson vs. H. Clegg
W Jeffries vs. R. Burns
R. Dyer vs G. Gimblett
C. Giroux vs. H. Freeman
P. Moore vs. G. Sorenson

Consolation Event

B. Chesler vs. P. McFadden
R. Payne vs. T. McMillan
H. Darling vs. R. Downey
R. Hendry vs. E. Wall

Winners in both competitions will play again on Tuesday night.

The boys and girls had only played about a couple of ends in last night's tournament when rain came. Maybe it will be finer weather for tonight's mixed tournament.

No Damages Allowed

MONTREAL, Sept. 11 —(CP) — In a judgment of interest to Labor Unions here Friday Mr. Justice O. S. Tyndale dismissed a permanent injunction arising from a dress workers strike in 1937 and refused to allow damages of $10,000 claimed by the company against union officials.

Now In England

A former Examiner carrier boy, Sgt. Robert E. Hendry (Bob) of the R.C.A.F., has arrived safely somewhere in England. He is the son of Mr. and Mrs. T. Hendry, 37 Armour Road, and was employed at Pratten's Hardware before enlisting.

Fritzie Zivic Scores First Round K.O.

NEW YORK, Sept. 11 (AP)—Flat-nosed Fritzie Zivic of Pittsburg made quick work of Vinnie Vines in their scheduled 10-rounder at Madison Square Garden last night, knocking out the former Schenectady, N.Y., youth in 2.04 of the first round.

Vines, 150¾, who now lives in New York and had gained a reputation as a puncher, rushed the former welterweight champion in the first minute and actually drove the experienced Zivic, who weighed 151, into the ropes.

But his tactics cost him dearly. The second minute Zivic roughed him up in close, then he sneaked over a lightning right-cross that caught Vines on the chin.

Falls to Canvas

The New Yorker fell full length on the canvas. He stirred at six, rolled over and tried to get up at nine, but was counted out by Referee Billy Cavanaugh.

It was an unexpected quick ending to the fight that was hastily arranged after the scheduled lightweight title bout between Bob Montgomery and Beau Jack had to be postponed.

Vines made the 30-year-old Pittsburger give ground at the start with several blows to the stomach. He tried to land rights from in close, but the crafty Zivic tied him up, at the same time ramming home his "Sunday" punch, a counter uppercut to the pit of the stomach.

A couple of these made Vines drop his hands for a second. That was a mistake. Zivic promptly zipped over his right and the fight was over.

The attendance was announced as 7,608 and the gross gate as $15,979.

Bartolo Wins

Sal Bartolo, Boston's leading featherweight contender, was much the better of New York's Aaron Seltzer in winning a 10-round decision in the co-feature.

CAMPBELLFORD

IODE Members Plan Winter Activities

CAMPBELLFORD, Sept. 11 (ENS) —Conveners of various committees in the Bemmersyde Chapter I.O.D.E. had little to report at the opening fall meeting on Thursday following a summer of inactivity. But an energetic program of fall and winter activities began to take shape as members settled down to making plans for the months ahead.

It was announced that Group 2 under leadership of Mrs. V. Rutherford and Mrs. A. K. Loucks would organize a bingo to be held in connection with the fall fair. Members also felt it would be an excellent opportunity to let the puglic see the work they were doing by entering exhibits of quilts and knitting in the "Win the War Section" at the fair. The executive had decided several weeks ago a tag day should be held to raise funds for the Chapter and members ratified this action during the meeting, but the date for this drive was not set.

At the meeting's opening a minute's silence was observed for three members of the armed forces, one reported killed and two missing. Mrs. A. J. Armour, Salvage convener, asserted that a policy of collecting salvage twice a month had been adopted and was working successfully, while Mrs. E. C. Roberts head of the hospitality committee revealed that a number of visiting airmen had been entertained by individuals during the summer months.

Obituary

MRS. MILLER MURDOCH.

The death of Mrs. Mary Murdoch, who was formerly Mary Bothwell, and the last surviving member of the family, occurred at her home in Portland, Oregon, on September 3. She was 84 years old.

She is survived by a niece, Mrs. W. L. White of North Monaghan, and a nephew, Walter Bothwell, of this city. Her husband, a prominent lawyer in Portland and formerly of Lindsay, predeceased her 12 years ago.

Japs Desperate As Allies Close In On Lae

ALLIED HEADQUARTERS, the Southwest Pacific, Sept. 11 (AP). —The imminent fall of the Japanese air base of Lae, New Guinea, into Allied hands was indicated strongly today by a communique which said "the enemy's position now is desperate."

Whether the Japanese, who have held the Huon Gulf town since January 25, 1942, propose to make a fight of it should become apparent soon. So far, only minor skirmishes have been reported by two Allied forces pinching in on Lae from the northeast and the northwest.

From the northeast, Australians who have battled the Germans in North Africa and are openly contemptuous of their present foe's ability to fight, have crossed the Busu River only two miles from the Malahang airdrome on Lae's outskirts.

"You watch," said one Australian sergeant. "When we get in close to the Jap, he'll turn tail or fold up."

These Australians, slowed up principally by swamp and jungle, now have 25-pounders shelling Lae.

Up the Markham Valley to the northwest of Lae, a large force of Australians and Americans, which has been flown in by air transports over the 12,000-foot-high Owen Stanley Mountains, has reached Narakapor, 12 miles from the enemy base. However, there are forward elements less than 10 miles from Lae.

"Our forces from both sides are rapidly closing in on the main citadels defences," today's communique said.

Baseball Teams Battle To Tie

TORONTO, Sept. 11 —(CP)— Trenton and Camp Borden failed to settle their argument for the Baseball championship of No. 1 Air Training Command last night at Via duct Park here when the game was called in the eighth with the score 8-8. The teams meet again Monday afternoon on the same grounds.

Patterson and Lee hit home runs for Camp Borden and Eddie Geraldi for Trenton. Geraldi's round-tripper with one on gave Trenton the lead, and Lee's homer in the eighth tied the game for Camp Borden.

The feature of the game was a great one-hand catch by Borden centre-fielder Anderson on Johnson's long high fly. It saved the game for Borden as the bases were loaded at the time and the clout had the homer label on it.

		R.	H.	E.
Trenton	001 030 22—8		10	2
Camp Borden	021 111 02—8		6	3

Upper and Tessier Ohlheiser and Lee.

Cheese, Produce and Livestock

TORONTO FRUIT

TORONTO, Sept. 11 — (CP). — Wholesale fruit and vegetable prices were unchanged here today.

TORONTO PRODUCE

TORONTO, Sept. 11 — (CP) — Eggs: Wholesale to retail, A large 50, A medium 48, A pullet 42, B 39, C 35, country shippers quoted graded eggs cases free, A large 48, A medium 47, A pullet 37, B 35-36, C 30.

Butter: first grade solids 33½, second 30-31½.

HOG PRICES

TORONTO, Sept. 11 — (CP). — Prices were unchanged at bacon-hog markets reporting today.

Liveweight: Chatham $12.

Dressedweight: Hull $16.00 plus transportation, at Peterborough $16.10 plus transportation, Stratford $16.60 delivered.

WINNIPEG GRAIN.

WINNIPEG, Sept. 11 — (CP).— New seasonal highs were reached in October and December wheat futures shortly after the opening of trading yesterday on the Winnipeg Grain Exchange. The former hit $1.12⅛ a bushel and the latter $1.11¼. Values, however, declined near the close.

United States houses and exporters were the best buyers in the pit, but other support came from commission houses and locals.

Offerings were fairly liberal and well taken. Export business to the United Kingdom was estimated between 1,250,000 and 1,500,000 bushels of No. 1 Northern.

Rye trading was on a small scale and involved local spreading operations.

Trade in cash wheat was confined to 150,000 bushels of No. 1 Northern taken by exporters. Business in cash coarse grains restricted to odd cars of oats and barley for all-rail shipment to eastern dealers.

Winnipeg Futures

	Open	High	Low	Close	Prev Close
Wheat—					
Oct.	111⅝	112½	111⅝	111	111⅝
Dec.	110¼	111¼	110¼	110⅝	109⅝
May	109⅝	110⅝	109⅝	109⅝	109¼
Oats—					
Oct.	....	....	....	51⅛	51⅛
Dec	....	....	....	51½	51¼
May	....	....	....	51⅛	51⅛
Barley—					
Oct.	....	....	....	64⅝	64⅝
Dec	....	....	....	64⅝	64⅝
May	....	....	....	64⅝	64⅝
Rye—					
Oct.	98⅝	98⅝	97⅝	97⅝	98
Dec.	97¼	97⅝	97½	98½	97⅝
May	98⅝	....	....	98⅝	98⅝

Arrives In England

Mrs. Gerrard Delaney (nee Vera Wedlock), 93 Rubidge Street, has received word that her husband, PO. Gerrard Delaney of the R.C.A.F. has arrived in England. He is the son of Mr. and Mrs. Daniel Delaney of Douro, and has two brothers, PO. Anthony Delaney and LAC. Bernard Delaney, in the Air Force.

Giants Capture Junior Title In Church Loop

Last night at Memorial Park the Immaculate Conception Giants blasted out a 15-11 victory over the St. Peter's Tigers in the fourth game of this series, winning the championship 3 games to 1.

These two teams ran neck and neck all season and played good ball, but in the end the East City boys showed a little too much hitting power.

"Lefty" Bill Sullivan was on the mound again for the winners and pitched good ball all the way, being effective in the pinches.

Murphy, pitching every game this year for the Tigers, was steady after a shaky start. He has plenty of speed.

G. Sullivan led the Giants at bat with a double and two singles and drawing two walks for a perfect night at the plate. B. O'Rourke also had a double and two singles in five and B. Sullivan a triple and double.

For the losers Conlin led with two doubles and a single, followed by Giardino and Lynch with a double and two singles.

Conlin at third for the Tigers starred, handling several hard chances without a slip. F. O'Heron made a lovely running catch of a high pop fly back of first. Duignan made a nice play to throw Conroy out on his hard smash.

The Junior League this year has been a decided success.

Line-ups:

Giants—G. Sullivan, ss; F. O'Heron, 1b; R. Fitzgerald, c; B. Sullivan, p; N. Plumpton, cf; B. O'Rourke, rf; M. O'Heron, 3b; B. Duignan, 2b; M. Donoghue, rf; B. Guerin, lf.

Tigers— Murphy, p; B. Sheehan, c; Daly, rf; Ferren, 1b; Giardino, ss; Conlin, 3b; Lynch, cf; Conroy, 2b; Russell, lf; Sheehy, lf; Hickey, lf.

Umpires— F. O'Toole, Fitzgerald and Perdue.

$100,000 Fire Damage

BELMONT, Ont., Sept. 11 (CP)—Fide late yesterday caused an estimated $100,000 damages to the main building of the Borden Milk Company here. Cause of the fire was unknown.

GENERAL INSURANCE

THE Halifax Insurance Co.
"Canada's Oldest Insurance Company"
CLEGG & McCLELLAN
All Classes of Insurance
142 Simcoe, Phone 8231

STAN DARLING
Insurance
Fire, Auto, Accident and Health, Plate Glass, Liability and Life.
346 WATER ST. PHONE 8884

PERSONAL PROPERTY FLOATER INSURANCE
Protection everywhere, anytime. For full details, Phone 5542
DIXON & HURLEY
General Insurance 391 Water

T. MARK & SON
General Insurance
360 WATER ST.
Phone 5425

INSURE IN SURE INSURNCE
C. J. RAY
418 Water Street Tel. 4142
Fire, Automobile, Sickness and Accident, Plate Glass Liability, Life, Etc.

Regular and frequent times of communion with your maker will reward you richly: At noon will I pray and he will hear my voice.
—Ps. 55:17.

Attend the Services in Your Church Tomorrow

We will never be too big to need comfort sometimes. There always is a comforter: As one whom his mother comforteth.
—Isaiah 66:13.

The Golden Text

Moses.
"Come thou with us, and we will do thee good."—Numbers 10:29.

Israel Marches To Canaan

By NEWMAN CAMPBELL

(The International Uniform Lesson on the above topic for September 12 is Numbers 10: 11-12. 16, the Golden Text being Numbers 10: 29, "Come with us and we will do thee good.")

In this lesson the Israelites have been encamped in the wilderness of Sinai for about 11 months and 19 days. On the 20th day of the second month, in the second year of their wanderings, they took up their journey toward the land of Canaan. The cloud of the Lord was with them and halted in the wilderness of Paran. Look on the map and see where this wilderness was.

Tribe by tribe the people went on their way, led by the tribe of Judah, the tribe from which David and the kings and from which the Lord Jesus Christ came. Each tribe had its leader, and the Ark of the Tabernacle went with them.

Moses approached Hobab, the Midianite, who had accompanied the Israelites. You remember Moses' wife came from that tribe. He asked Hobab to go with them and show them the way to Canaan, because that rough and difficult country was well known to Hobab.

Hobab said. "I will not go; but I will depart to mine own land, and to my kindred."

"Come with us and we will do thee good," Moses told him. And further "Leave us not, I pray thee; forasmuch as thou knowest how we are to encamp in the wilderness, and thou mayest be to us instead of eyes."

Hobab Goes With Them.

Hobab decided then to go with them, and he was rewarded in Canaan, although the Midianites never were counted among the tribes of Israel. They had God to lead them, it is true, but God also likes folks to help themselves, and a trusted guide was a great help in the years of wandering in strange lands.

As usual with people when they leave their accustomed homes, the Israelites forgot all the hardships they had suffered in Egypt, and began complaining again. The Lord was very tired of their discontent and sent a fire to burn many of them. Moses interceded for them, and the fire stopped, and Moses named the place Taberah.

Next the Israelites began to complain of the manna which was the food the Lord had provided for them. They remembered the fish, cucumbers and melons of their days in Egypt, forgetting with what suffering they were accompanied Even Moses, patient man that he was, was displeased with them then. In his turn he complained to the Lord that he had been carrying the burden of this dissatisfied and trying people on his own shoulders and he asked that he be given help or be allowed to perish.

The Lord told him to gather 70 of the leaders, and He would give them the divine spirit so they could share Moses' burdens. Joshua, one of Moses' helpers, complained that two young men also seemed to have been given the divine spirit and were prophesying about the camp. Moses chided him and asked if he was envious of these two? "Would God that all the Lord's people were prophets, and that the Lord would put His spirit upon them," Moses exclaimed.

Promises Meat.

The Lord promised that the Israelites would soon eat flesh as they so much desired. They would have so much it would become loathsome to them. A great wind then arose and brought quails from the sea, so many that in some places they were piled two feet high around the camp. The people rushed out and gathered all day, all night and the next day. They evidently began to eat greedily, too, of the flesh, for "while the flesh was yet between their teeth, ere it was chewed, wrath of the Lord was kindled against the people, and the Lord smote the people with a very great plague." Many perished and were buried in this place, which was called Kibrothhattaavah in memory of these burials.

Now, of all people, Miriam and Aaron, Moses' sister and brother, began to speak against Moses. They used as an excuse that he had married an Ethiopian woman, but really it was jealousy because Moses was so favored by the Lord and chosen leader over them. "Hath the Lord indeed spoken only by Moses? Hath He not spoken also by us?" they argued. The Lord heard what they said, and as Moses was the meekest of men, the Lord spake suddenly to all three and told them to come to the tabernacle. There He told them that Moses indeed was His chosen servant, and He would speak with him "mouth to mouth." He was very angry at Miriam and Aaron, and when the cloud from which He was speaking lifted, lo, Miriam was white from head to toe with leprosy.

Was Moses pleased? No, indeed. He cried, "Heal her now, O God, I beseech Thee."

For seven days Miriam was shut from the camp, but at the end of that time she was received in again —healed.

(Distributed by King Features Syndicate, Inc.)

Isaiah, the Statesman Prophet

REV. E. R. JAMES

In the year that King Uzziah Died, I saw the Lord. Isaiah 6:1.

Probably no name is so familiar to Christian people than that of the prophet Isaiah. Undoubtedly he was the greatest of the Old Testament saints. Isaiah was a man of unusual ability, well educated and occupying a high social position. Perhaps a member of the King's council. He was constantly consulted by the King and the councillors. It is interesting also to remember that he lived about the same time as Amos, the herdman of Tekoah, whom God used to reveal the new doctrine of social righteousness.

Among some people it is a proverb that it does not need a College education to preach the simple Gospel. This is a half truth. God does not despise education and scholarship. Moses was learned in all the wisdom of the Egyptians and thus equipped he was able to lead his barbarian countrymen, bond slaves, into the wilderness and into a wider knowledge of Jehovah.

Our Lord's own Apostles were plain, everday men—fishermen and so forth—and able to meet the ordinary people. On the other hand Saul, of Tarsus, who became St. Paul the Apostle to the Gentiles, was born of a learned rabinnical family and educated at the feet of Gamaliel, the most famous theological teacher of his day. St. Paul brought his great intellectual gifts and laid them at the feet of the Lord Christ. It was his privilege to take the Gospel into the intellectual world of his day, for which every generation of Christians will be thankful. When a man of great intellectual power lays these treasures of mind at the feet of the Lord Christ and cries:—"Here am I. Send me." Such a one will do great work for his generation and for those who follow.

"In the year that King Uzziah died." This throws light upon Isaiah's thoughts. Uzziah had reigned for half a century with prosperity to the country. He died a leper. Isaiah loved his country and as a patriot he saw dire ruin facing his people. There were two great nations. Assyria in the East and Egypt in the south, each striving for world domination. Death and misery followed in the train of their armies. Now history repeats itself.

Isaiah being a devout Jew takes his trouble into the Temple and lays it before Jehovah. It is our privilege to do likewise in these terrible days. "Cast your burden upon the Lord for He careth for you."

Then came the vision. "I saw the Lord sitting upon His throne high and lifted up." God is above all and ruling all things. As a devout Jew Isaiah knew this. But he was to be guided into another side of truth. "Holy, holy, holy is the Lord God Almighty" cry the seraphim with veiled faces. Jehovah is holy, not in the sense of separation, which the Hebrew word implies, but pure in character. This is a new and astonishing ideal for Isaiah to teach all the rest of his life. It is the new revelation of God which every generation needs to realise.

Isaiah's eyes are opened to see something of the beauty of holiness. Then he looked into his own heart and utters the bitter cry:—"Unclean, unclean." Perhaps he had never forgotten those words falling from the lips of King Uzziah as he passed into the leper house. Isaiah was a respectable, honorable young man.

His character was untarnished. In the light of God's purity and holiness he sees his own inward leprosy of sin. By God's goodness his lips are cleansed by the touch of the live coal from off the altar.

But that is not enough for him. He is truly fitted for the calling of a prophet of the Highest. Naturally he thinks of his own people. Can they be cleansed? His patriotic heart responds to the Divine appeal:—"Whom shall I send and who will go for us"? Immediately the young man utters the sacrificing cry:—"Here am I, send me."

In this terrible age God calls the highest minds for the work of the regeneration of this world. Have you spiritual and intellectual gifts? The need is the same. God grant that you may cry:—"Here am I send me." There is no greater work than to build again the walls of Zion.

SPEAK, LORD, FOR THY SERVANT HEARETH.

Allies Fear For Pope

WASHINGTON, Sept. 11 —(AP)— The German assertion that Hitler's armed forces would "assume protection" of Vatican City caused serious concern in official quarters here. The phrase had an ugly sound to those who recalled previous German statements to the effect that the Wehrmacht had taken over "protection" of Luxembourg or some other neutral state.

FLEET CHAPLAIN NAMED

Rev. Kenneth John Wilson has been appointed chaplain of the fleet in succession to Archdeacon C. Rick.

MARK STREET
Rev. E. W. Rowland, Minister
"House of Friendship"

11 A.M. ..Morning Worship and Junior Congregation.
Rev. H. B. Burwell of Toronto, will present Temperance situation.
3 P.M. Sunday School Rally Day
7 P.M. ....Evening Service
Subject: "Importance of Youth"
Harry Northrop A.T.C.M., Organist and Musical Director

THE COMING GREAT PEACE CONFERENCE
Who Will Dictate the Terms?
Hitler, Stalin, Churchill, or the Pope? ?
Don't Fail to Hear This Timely Message Sunday at 7.30 P.M.
PARAGON HALL, Cor. GEORGE and BROCK
3 P.M.....Subject: "The Latter Rain and the Voice of Prophecy"
The Apostolic Full Gospel Church
All Welcome. C. R. BALL in Charge.

ST. PAUL'S PRESBYTERIAN
Rev. James D. Smart, M.A., Ph.D.
Organist and Choirmaster - Martin B. Chenhall, A.R.C.O.

11.00 A.M. ....Morning Worship. Subject: "JESUS AND ZACCHAEUS"
Solo—Just For To-day—Blanche Ebert Seaver
Telegrapher James Hawthorne
Anthem—O Give Thanks Unto the Lord—Roland Smart
This Service Will Be Broadcast Over CHEX
The Beginners' Department of the Church School meets at this hour. Also the class for two year old children.

3.00 P.M. .... Church School
Primary, Junior and Senior Depts. begin this Sunday meeting in the afternoon.

7.00 P.M. ....Evening Worship. Subject: "SPIRIT AND TRUTH"
Solo—Hear My Prayer—Mendelssohn
Miss Helen Miller
Antem—The Day Is Gently Sinking to a Close—Bowles
The Minister will conduct both services.
Come and Worship with us.

NAZARENE GOSPEL SERVICE
213 Charlotte Street (Near George)
Rev. Clayton Kidd, Pastor
1 P.M. ....RADIO PROGRAM—CHEX
2 P.M. .... SUNDAY SCHOOL
3 P.M. ...."THE POWER OF THE INVISIBLE"
7 P.M. ...."THINGS THAT SURPRISED JESUS"
9 P.M. .... SONGFEST
TUESDAY and THURSDAY, 7.45

CHRISTIAN SCIENCE
183 CHARLOTTE STREET
All Are Cordially Invited to Attend
SUNDAY CHURCH SERVICE - 11:00 A.M
Subject For Sunday, September 11th, 1943:
"SUBSTANCE"
SUNDAY SCHOOL - 12:30 P.M
Wednesday Evening Meetings are held at 8:00 o'clock, which include Testimonies of Healing through Christian Science
FREE PUBLIC READING ROOM

GOSPEL HALL
McDonnel Street, near Water Street
Meetings Lord's Day (D.V.)
11 A.M. .... BREAKING OF BREAD
3 P.M. .... SCHOOL AND BIBLE CLASSES
7 P.M. .... GOSPEL AND SONG SERVICE
Speaker, MR. ALLAN URE, of TORONTO
8.15 P.M.—Open air service on Confederation Square (weather permitting.) Mr Ure will speak. This will be the last open air meeting of the season and we wish to express our appreciation to the members of the City Council for granting us permission to use the Park as we have done for the past thirty years.

THE SALVATION ARMY
SIMCOE and AYLMER STREETS
Major and Mrs. A. Dixon, Commanding Officers

Saturday, 8 P.M.—Another Special Open Air Service, Corner Simcoe and George Streets. Music by Temple Band.

RALLY DAY SERVICES
11 A.M. ...."BACK TO SCHOOL AGAIN"
3 P.M. .... First of Afternoon Services
7 P.M. ...."WHEN THE BOY SPOKE"
Broadcast—7 p.m. to 7.30 p.m.—CHEX
Directory 10.15 a.m.; Sunday School 2.15 p.m.
Week Night Meetings, Wed. and Fri., 8 p.m.

CHURCH OF ENGLAND IN CANADA JUBILEE SERVICES
The General Synod

ST. JOHN'S
Hunter St. W. opposite Queen
Rector:
Rev. Canon W. P. Robertson B.A., B.D.
Organist and Choirmaster F. G. Mann, L.Mus
8.30 A.M. Holy Communion
11 A.M. ..Special Thanksgivings. Preacher, Rev. J. H. Craig, of Vancouver, B.C.
3 P.M. .... Sunday School Re-opens.
7 P.M. .... Evensong
Preacher, Rev. M. Lidstone, Grandy, P.Q.
Daily intercessions at 5 p.m. Wednesday, 10 a.m.

ST. LUKE'S CHURCH
Rogers Street at Robinson
Rev. G. J. Bousfield, B.A.
8 A.M. . . Holy Communion
11 A.M. . .Matins. Special Jubilee.
Preacher, Rev. J. M. Lidstone, B.A., Rector of Granby, P.Q.
7 P.M. ...... Evensong
Sunday School Re-opens at 10 a.m.

ALL SAINTS'
Corner of Rubidge and Sherbrooke Streets
Rector, Rev. W. A. Filer
8.30 A.M. Holy Communion
11 A.M. . .Morning Prayer
Rev. G. H. Dowker, M.A., L.Th., Winnipeg, Man.
7 P.M. . . . .Evening Prayer
Rev. J. H. Craig, M.A., B.D. Vancouver, B.C.
Visitors warmly welcomed to Our Church.

ST. GEORGE'S CHURCH
BRAIDWOOD AVENUE
Rev. E. C. Moore—Rector
8.30 A.M. Holy Communion
10.00 A.M. Church School
11.00 A.M. ...... Matins
7.00 P.M. .....Evensong
Preacher, Rev. G. H. Dowker, M.A., of Winnipeg.

KNOX UNITED CHURCH
Rev. H. J. Mahoney, B.A., B.D.
Wm. B. Potter Musical Director
11 A.M. ...."TWO KINDS OF RICHES"
Anthem—"The Lord Is My Shepherd"
Brother James Air
7 P.M. ...."REST FOR THE WEARY"
Anthem—"Still, Still With Thee"—Speaks

ST JAMES' UNITED CHURCH
Rev. Fred Craik, Minister
Cecil Lapp Organist
COMMUNION SUNDAY AND RECEPTION SERVICE
11 A.M. ....Quarterly Communion Service
New members will be received.
3 P.M. ....We welcome you to our Sunday School and Brotherhood.
7 P.M. ....Subject: "A FAMILIAR FAILURE"
"HE WENT AWAY SORROWFUL"

GEORGE ST UNITED CHURCH
Rev. H. L. Roberts, M.A., B.D., Minister
Mrs O Renaud Organist Mr O. Renaud Director
11 A.M ...... "DOING SOMETHING ABOUT IT"
Anthem, "Still, Still With Thee"; (2) Solo, Miss Marion Biggs
11.30 A.M. Junior Congregation; 3 P.M. Church School
7 P.M. .... "THE MASTER BUILDER"
Anthem, "Nearer My God To Thee"; (2) Solo, Miss Joy Walker

ST ANDREW'S UNITED CHURCH
(Rubidge and Brock Streets)
Rev. E. W. Young, M.A., B.D., D.D., Minister
Director of Music, R. B. Harle, L.L.S.M., A.T.C.L.
Soloist, Mrs. Ross Williamson, A.T.C.M.
11 A.M. Sermon Subject: 'THE CHURCH IN WAR TIME'
Junior Congregation
3 P.M. ..... SUNDAY SCHOOL—(Full attendance of Teachers and Scholars requested.)
7 P.M. ......"ITALY IN THE BIBLE AND TO-DAY"
Visitors Welcome

TRINITY UNITED CHURCH
Rev. G. S. Easton, M.A., D.D., Minister
11 A.M. ...... Public Worship and Children's Church
Sermon, "CALM AMIDST NOISE"
7 P.M. .... Evening Service
Sermon, "THE CAPTAINS OF THEIR SOULS"
Miss Mabel Clarry, Directress of Music

MURRAY STREET BAPTIST
Rev. Joseph H. Sutcliffe, M.A., B.D., Minister
Mr. Stanley Northrop, A.T.C.M., Acting Organist and Choir Director
11 A.M. ......Service of Worship and Church School
Sermon Subject: "OBEYING THE CALL"
7 P.M. ....Sermon Subject: "THREE PEOPLE IN ONE"
LET US RETURN TO THE HOUSE OF THE LORD!

PARK STREET BAPTIST
Rev. C. C. Boyter, B.Th., Pastor
11 A.M. ....Worship Service and Bible School
"WE PREACH CHRIST CRUCIFIED"
7 P.M. ...."THE PRECIOUS BLOOD OF CHRIST"
The Church of Friendly Fellowship

BETHEL BAPTIST CHURCH
(Independent)
NEW ROMAINE AND MERVIN AVENUE
Rev. L. E. Jones, Pastor
9.45 A.M. .... Bible School
11.00 A.M. ....Bible Study and Fellowship
7.00 P.M. ...."THE OLD-TIME RELIGION"
A FRIENDLY WELCOME!
"If you live wrong, you can't die right."—Billy Sunday

Full Gospel Pentecostal Church
370 WATER STREET NEAR SIMCOE STREET
H. J. McAlister, Acting Pastor
10 A.M. ....Sunday School and Bible Class
11 A.M. .... Devotional Service
7 P.M. .... Evangelistic Service
"JOSEPH AND HIS BRETHREN"
We Welcome You to These Services.

BETHANY TABERNACLE
CHRISTIAN AND MISSIONARY ALLIANCE
George Street (Near Y.M.C.A.)
Rev. Walter S. Crone, Pastor
10 A.M. ....Bible School. Classes For All Ages
11 A.M. ....Morning Worship. The Pastor Will Preach the Second in a Series of Messages on "THE HOLY SPIRIT"
7 P.M. ......Evangelistic. Special Music and Singing
"HOW TO FIND GOD"

COMING SUNDAY, 19TH
Dr. J. Bruce Greer, Churchman and Dentist, of Toronto, will tell the story of his conversion—
"HOW I FOUND GOD"
Sunday Morning, Sept. 19th, at 11 o'Clock
You'll find sincere Christian fellowship, the preaching of the full Gospel, and a warm spiritual atmosphere prevailing at Bethany. Come and welcome!
"A SUNDAY WELL SPENT MEANS A WEEK OF CONTENT"

Plan Missionary Exhibition

TORONTO, Sept. 11. — The first Canadian National Missionary Exhibition and Convention to be held in Toronto October 15 to 18 will be the largest event of its kind ever conducted in Canada by the Catholic Church.

The exhibition will be held in the spacious Varsity Arena and will "bring the mission fields in miniature" to this city.

The war has seriously interfered with missionary activities but the Church is planning a post-war program and the exhibition is intended as a stimulus to interest English-speaking Catholics in Canada in this movement.

Already there are indications that thousands of visitors will be here for this unusual event. Among those expected will be Cardinal Villeneuve, also the Apostolic Delegate to Canada and Newfoundland and upwards of 40 archbishops and bishops.

RELIGION CROWDED OUT

LONDON — (CP). — The majority of men in the British army have no definite idea about religion beyond its most obvious external expressions, wrote Prof. F. E. Jessop of University College in Hull, in "The Padre's Hour." "Religion is both crowded out and hurried out," he wrote. "A generation has grown up that has not ceased to be religious but has never been so."

Israel Marches Toward Canaan — **ILLUSTRATED SUNDAY SCHOOL LESSON** — By Alfred J. Buescher
Scripture—Numbers 10:11—12:16

After about 11 months and 19 days in which the Israelites were encamped before Mt. Sinai, they started their journey toward the promised land, in companies, each headed by its own standard bearer.

Moses asked Hobab, leader of the Midianites, to go with them, but Hobab said he would go to his own land. Moses however, prevailed on him to go with them to show them the way.

The people complained that they had only manna to eat, and the Lord grew angry and told Moses they should have so much flesh to eat that they would be sick of it.

The Lord sent a wind that brought quails from the sea and let them fall by the camp, and the people stood up for hours to gather them.
GOLDEN TEXT—Number 10:29.

The Examiner

The Peterborough Examiner published each evening by Peterborough Examiner Limited Office Hunter and Water Streets, Peterborough, Ont.

W. RUPERT DAVIES, President
H. L. GARNER, General Manager
G. WILSON CRAW, Managing Editor

Subscription Rates 20c per week in City of Peterborough delivered by carrier; $6.00 per year by mail to outside points.

Members Canadian Press; Audit Bureau of Circulation; Canadian Daily Newspaper Association; Empire Press Union; Ontario Provincial Dailies Association.

TELEPHONE 4641
Private Branch Exchange to all Departments

SATURDAY, SEPTEMBER 11, 1943

With The New Pupils

New pages were opened in the school registers of the city this week listing for the first time in any enrolment the names of new scholars, bright-eyed children fresh from their sheltering homes, beginning in the primary classes the preparation for life which the state provides.

After a while they will be taught their first lessons in words and the spelling of them, cat and rat and hat. Presumably these are still the originals of modern pedagogy. Gradually they will put these simple rudiments behind them, and they will learn bigger words, and they will come to know their meanings as part of the routine of education.

By that time, of course, they will have advanced to a very superior height above their successors in the primary grades, and they will be learning words that will become fused into their spirit for all time, into that spark of intelligence which the mind of man believes is never to be extinguished. Faith, hope and love, honesty and honor; duty and character; courage, patience; country, loyalty, fireside, and a cloud of other words of light, and their opposites, their darker antonyms.

Possibly the words will be dismissed as the fabric of language, and the children growing older will pass on to things, as distinguished from the ideas, by which they will live. Ultimately they settle into the activities of life, occupations and professions and business. In the end, when their work is done, words and their associated ideas are about all that life has left them, words and memories and more or less studied philosophies. And all the accomplishment and use of life, and its final residue, begins with those three letter words the primary class teacher writes on the blackboard, leading on from simple little concepts to the illimitable bounds of an infinite universe and of a world without end.

Synthetic Tires

Ottawa has announced that synthetic rubber automobile tires will be available for passenger cars to a limited extent and under present rationing restrictions. Securing rubber has been one of the toughest and most heart-breaking problems that the United Nations have had to face. The announcement does not mean that rubber is plentiful, but it does indicate that the shortage of rubber will not hold up our war effort.

The appearance of synthetic rubber on the market is the fulfilment of a promise long held that there was another source of rubber than the trees in the tropics that Japan had commandeered.

The attack on Pearl Harbour found the United Nations in a terrible plight, as to rubber supply, for there was only on hand enough rubber for six months' normal use. A freezing-out order was immediately clamped on, and rigid rationing regulations have enabled the supplies to be spun out, while frantic efforts were made to develop synthetic rubber. The development of the synthetic program has been slow and actual construction has been several times held up as different construction methods were debated.

A board was formed in the United States with Bernard Baruch as head to study the question and as a result of their report William Jeffers, an able railway executive, was appointed rubber director, and things had gone ahead under his administration.

In March, 1942, Munitions Minister Howe announced that the Polymer Corporation, Limited, was being established to produce synthetic rubber in Canada. Work was rushed on the gigantic Sarnia plant, and now the manufacture of tires from synthetic rubber has begun, although the first tires available for civilian use will come from the United States.

Necessity has swept aside every other consideration, and we find today we are manufacturing synthetic rubber. Something always declared impracticable before Pearl Harbour. Besides being the mother of invention, necessity is the destroyer of sacred financial laws. Those laws often have stood in the way of a lot of processes, inventions and refinements which would make life much more convenient and rich. Who knows but synthetic rubber may replace the natural stuff, but to do this technical enterprise must be given the green light.

The Fifth Victory Loan

Canada's Fifth Victory Loan, to be launched October 18, will be for $1,200,000,000, which is $100,000,000 greater than the Fourth loan held in April. Four years ago, such a sum of money to be asked for in a loan would have been regarded as impossible; but this colossal amount today does not even call for a gasp.

Holders of Dominion of Canada bonds maturing in 1943 and 1945 and callable for payment this year will be given the opportunity to convert into bonds of the Fifth Victory Loan.

The cash total, or what is called the General Canvass in this new loan is the largest in the history of Canada, and is set at $525,000,000. In the last loan $500,000,000 was asked and $529,000,000 contributed. The special names class including business firms and corporations, etc., will be asked to subscribe $675,000,000 as against $600,000,000 set in the last loan. These two amounts are both within what was subscribed last spring when the Special Names canvass produced $779,343,700, and the grand total was $2,308,895,500.

This enormous sum will not be raised without a lot of hard work. There must be maximum support. Money is not easy to get and it is the duty of every Canadian to save every cent possible and buy every dollar's worth of war bonds which he can possibly afford.

The war is now reaching a critical stage and this is no time to let up. The next six months will be vital ones, and now is the time to prepare to subscribe and to the limit of our ability.

Real Publicity

If the city council and the Chamber of Commerce had sat in together to plan tourist propaganda for the benefit of this district they couldn't possibly have hit upon anything as effective, even if they had called in the experts of the Ontario Tourist Bureau, as the chance meeting at Rice Lake the other day of a chief of police from an Ohio city and an oversized muskie.

Chief Elmer Clark of Canton, O., has been a police officer for many years and has made many captures; he has been visiting the Rice Lake district for a score of years and has hooked and landed many fine fish but neither as a policeman nor a fisherman has he ever bagged anything that gave him such a thrill as the 34-pound maskinonge he caught near Hiawatha. The thing looked like a sturgeon when he proudly displayed it in Peterborough a few hours afterward.

When an individual as well known as the chief of police of Canton takes home a monster like that, displays the photographs of the huge maskinonge and tells his story of the battle he had in landing it it doesn't take a very vivid imagination to predict what is going to happen.

If we know anything about those spoftsmen in Ohio, the pictures of Chief Clark's fish are going to fill them with an irresistible ambition to come over here and try to land one for themselves. The authorities may cut down the gasoline allowance, other obstacles will crop up but there are scores of ardent fishermen in the Canton area who will take one look at the photograph of that 34-pound beauty and resolve to come over here next summer if they have to walk.

NOTE AND COMMENT

Up Lindsay way these days the war has a tough time keeping the Lindsay Fair off the front page.

Those Wheatley bank robbers operated as if they would have made good commandos if they had got into the army instead of into the underworld.

Port Hope is considering the question of an airfield. That is one municipality that surely needs such landing facilities for the municipal council is usually up in the air about something.

"What Ontario wants is a square deal for all" says a letter writer and we hasten to agree. The difficulty of course comes in when an attempt is made to define a "square deal."

Toronto police have been scouring pool-rooms looking for draft-dodgers and selective service evaders but there is no information yet as to how many slackers they found behind the eight ball.

The new regulation forbidding the swapping of rationed food stuffs doesn't seem to have found a newspaper friend anywhere. The general opinion seems to be that of the Telegram which calls it a nonsensical law.

England Reforms School System

By K.M.H.
In Winnipeg Free Press

NO innocent bystander can be expected to quite follow the mazes of the educational system which obtains, uneasily, in England. It appears to have to do with state supported schools, church schools, voluntary schools which just happen. However the recent presentation of a White Paper by Mr. Butler, president of the Board of Education in Parliament, and the almost simultaneous publication of the Norwood report, each covering plans for post-war education in England, indicate that a mighty effort is going forward to assess and make provision for educational needs.

The White Paper sets for the raising of compulsory age to 15; provision for religious education, for which it is announced that a syllabus has been agreed upon by the churches, local educational authorities and teachers; medical services and the provision of meals and milk; compulsory provision of nursery schools for children under five where attendance will be voluntary; enlarged units of administration; remodelling of the curriculum of secondary schools; and improved opportunity for university education. These last two are chiefly left to the Norwood report, as the provision of teachers is left chiefly to consideration by the McNair report, both of these committees have been set up by the Board of Education. It is these two which are of primany interest here, since they are in the nature of educational research, and moreover deal with matters of immediate and vital concern in our educational provision.

⋄ ⋄ ⋄

UNDER the Norwood Committee recommendation and set forth by the White Paper as government policy, secondary education adapted to their abilities shall be provided for all children as they come up from the elementary. There shall be three types of schools, grammar, which is largely academic, modern, and technical. Selection for these schools shall be made at the age of about 11 and shall be based upon primary school records, and parental wishes supplemented, if desired, by intelligence or other tests. However the child is not to be definitely placed at that age. He may transfer at a later date if that seems indicated.

The children from 11 to 13 shall be grouped in the lower school where the curriculum will be roughly similar. The report suggests that pupils in these lower schools should be under the supervision of a teacher charged with the special responsibility of recommending, after skilled observation, the kind of schooling most appropriate in each case....which is a large order for any finite human being.

The report further recommends that the school certificate examination in its present form shall be abolished, with its requirement of qualifying in a minimum number of subjects. Instead there will be complete freedom of subject. Every student will receive a certificate indicating his examination performance and his school record, the examination to be conducted by University examining bodies through a standing committee consisting of teachers, local authorities representatives, and school inspectors. The report envisions and presumably recommends that ultimately this examination would become an internal one conducted by the schools themselves. That being the case, how does the report suggest that there will be any uniformity of standard for the enlightenment of "employers, professional bodies and University authorities?" However the report does not quite banish eaxminations. These would be ocnducted twice a year without syllabus for pupils of 18 "for the strictly limited purpose of clearing matriculation and the requirements of professional bodies."

⋄ ⋄ ⋄

ON this continent an attempt has been going on for some years on analogous lines to that set forth by the Norwood committee, that is setting up of at least three divisions in our secondary schools, one division leading to a school leaving certificate....a matter for the school itself; one to commercial certificate; and one to matriculation. Enquiry at the Department of Education here as to results, indicates that the school leaving certificate has worked to mean, well the good wishes of the teachers. Professions, including nursing in the bigger training schools, have been and are adamant on matriculation. Perhaps it is for this reason that many parents desire the matriculation course for their children. The Norwood report, where the grammar school division is, one gathers, analogous with the matriculation course, seems to think that teacher guidance and parental good sense will agree upon the suitable course. Moreover it makes a strong play for teacher responsibility and privilege, to the extent of advocating the governing of each school by its staff with only general directions as to curriculum. In this connection it should be added that among the subjects especially emphasized is English.

It is entirely true that if any school system could engage heaven-born and adequately trained teachers, all these things so excellently advocated by the Norwood report would fall into place. But in the present state of human progress, including teachers as human beings, isn't this rather much to ask, or to expect? Perhaps the McNair committee which is engaged on a survey of the profession may throw some light on this. If it can, if it does discover how to secure first-rate teachers, then it will have accomplished far beyond what any system can promise.

Canadian Lend-Lease

Canada does not receive lend-lease aid from the United States. On the contrary, like the United States she lend-leases war supplies to the rest of the United Nations. To Britain have gone vast quantities of food and arms; to Russia, Canada has sent tanks, universal carriers, naval guns, Bren guns, ammunition, machine tools, textiles, clothing, grain and metals. To China, Canada has sent 25-pounders, Bren and Boys guns, rifles and ammunition. Large sums of money have been donated by the Canadian people to Russian and Chinese relief, and 15,000 tons of wheat are shipped every month to Greece as a gift of the Canadian people.—Kansas City Star.

Ten Health Rules

The Canadian Doctor gives the following ten rules for the enjoyment of good health: East less, chew more, ride less, walk more, clothe less, bathe more; worry less, work more; idle less, play more; talk less, think more; go less, sleep more; waste less, give more; scold less, laugh more; preach less, practice more. — Charlottetown Guardian.

LIFE'S DARKEST MOMENT

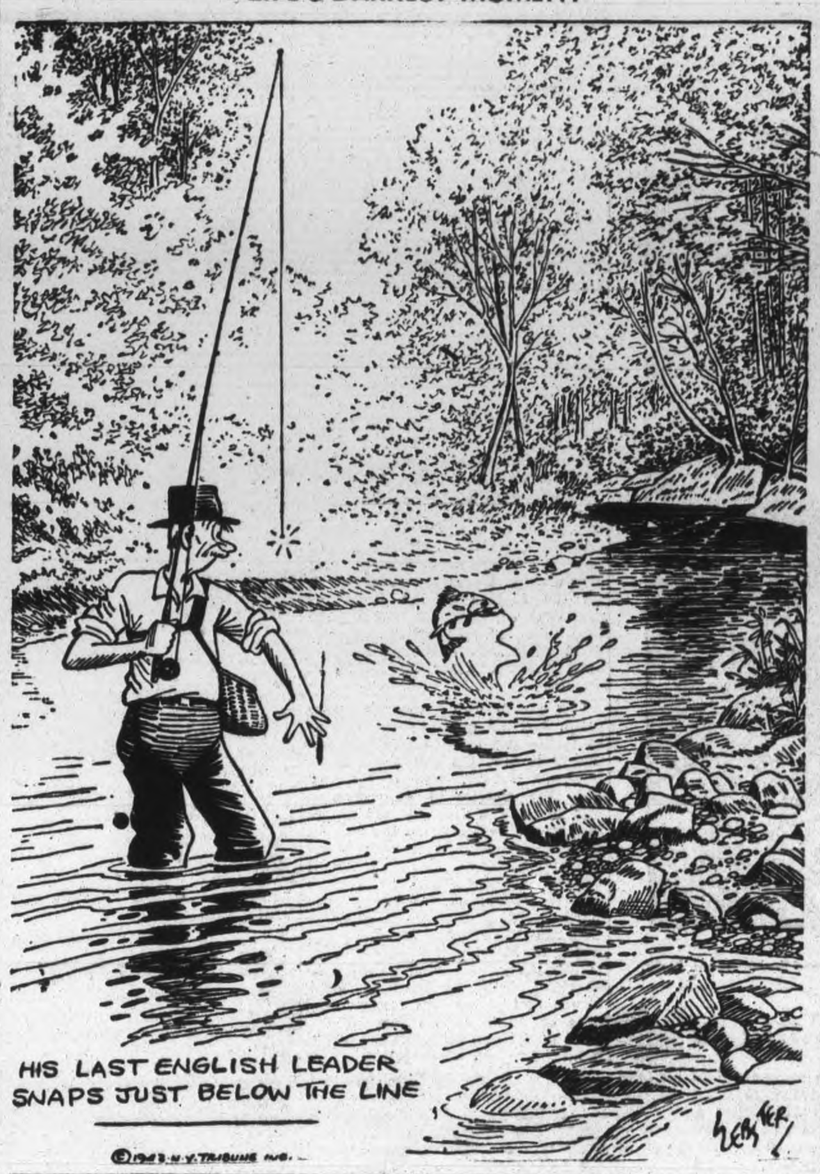

Capital Closeups

(By JOHN DAUPHINEE, Canadian Press Staff Writer)

OTTAWA, Sept. 11 (CP)—A concerted drive to attract women from the home into part-time jobs is in prospect as national selective service moves to overcome an existing over-all manpower shortage estimated offically at 100,000 workers.

It has already been tried on a small scale and found effective.

Arthur MacNamara, director of national selective service, said this week that the only remaining labour pool of any worthwhile size is among "housewives and women who never worked before."

That selective service will capitalize on a successful scheme for increasing the Dominion's working force goes without saying. Organization of part-time workers in Britain is well advanced.

The Victory Loan people had to force the point a bit last time in the lapel badges for bond purchasers. You'll remember they split the "I" in the Roman numerals denoting the "Fourth" Loan to turn it into the ". . . —" of the Morse code "V" for Victory.

This time it's going to be a cinch. The Roman numeral for five is "V" and with the one symbol they'll be able to designate the Fifth Victory Loan and V for Victory all in one letter.

It hasn't been announced yet but they tell us the "V" is likely to sprout wings to go with a slogan like "Speed the Victory!"

Canada's export permit regulations don't leave many items to change. A revised consolidation of commodities affected has just been issued by the trade and commerce department and some of the words in it are pretty tremendous.

In very small type at the back of the booklet is an index of commodites mentioned elsewhere in the volume—and it fills 15 pages.

These are just a few of the commodities listed —and don't ask us what they're used for: acrylonitrile, brombenzylcyanide, dibromidimethyl ether, ethyliodoacete, henequen, ipecacuanha, methylethylene glycol (propylene glycol), and omga chloroacetophenone.

The Wounded Don't Die

(By "J.S.C." in the Vancouver Province)

WAR, ALAS, takes many a splendid young life, but it also is the means of stimulating medical knowledge and research, so that many another life is saved. No aspect of the present war is more compensatory than the record of lives saved from wounds and other injuries.

More than 97 per cent. of all the men who were wounded in the bombing and destruction at Pearl Harbour have survived. Only 2.6 per cent. met death. "The wounded don't die" is these theme of a medical report on the subject. A package of sulfa-diazine tablets to be taken as soon as hurt, with sulfa powder to dust into the wound, are credited with saving men from serious strep' infections.

Pectin—which the frugal housewife can obtain by boiling down apple parings and cores if she doesn't want to buy it in a bottle to make her jelly jell—is proving effective when taken in conjunction with the new sulfa drugs. This vegetable substance which stimulates granulation from the wound up is reported as "amazingly wonderful" in healing foot injuries.

⋄ ⋄ ⋄

Patients with bad cases of osteomyelitis, where the bone decays, and with burns and wounds that do not respect to sulfa-nilamide preparations, are now being treated with a new antiseptic—propamidine.

Most remarkable of all the new healing drugs is penicillin, the newest and most powerful germicide of all, made from mold somewhat like the green mold on Roquefort cheese.

Discovered more or less by chance some fourteen years ago by Dr. Alexander Fleming of the University of London during research work, it might have remained a laboratory curiosity but for the war. Its cost was prohibitive even for clinical work. Like radium—only more so—the recovery of the desired penicillin was slow and scant. So powerful is its effect on infections which other drugs do not affect, that one portion of penicillin can make itself felt in 160,000,000 portions of foreign bacteria.

⋄ ⋄ ⋄

Since the war began, Dr. Howard Florey of Oxford, aided by medical research organizations, has taken over the work. Now 16 drug manufacturing companies are engaged in its production. Scientists of the U.S. Department of Agriculture made a valuable contribution by discovery that corn steep liquor, a by-product in the manufacture of corn starch, is a favoured medium for the development of penicillin, increasing the yield several hundred times over the original yields.

Output of penicillin is still reserved for military use, though several victims of Boston's tragic Cocoanut Grove fire were treated with it, with good results. Next step will be to try and make the drug artificially, by synthesis. In any event, after the war is over and larger production of penicillin is achieved without its present need in battle injuries, it will be available to combat meningitis, osteomyelitis, eye and mastoid infections and other streptococci and staphylococci infections where it has proved potent.

⋄ ⋄ ⋄

War will continue to take its toll of our young manhood until the day of victory comes. On the other side of the ledger may be entered some items—impossible of exact computations —of war-brought victories in man's continuing fight against disease and premature death.

'McKenna's Eight'

Reginald McKenna, dead in London, was known chiefly to the present generation as a great banker (head of the Midland, England's greatest) and as a former Chancellor of the Exchequer who came to have unorthodox views on gold. He was much more than that. There was a day, in the early 1900's when himself a stern radical economist in a radical ministry, he became First Lord of the Admiralty to champion the building of eight dreadnoughts, famed as "McKenna's Eight." His victory in that memorable fight probably saved the last war.

Germany in 1907 had built four battleships to Britain's two. Yet though the Kaiser plotted and planned for war, and the state of Europe became more ominous with the years, successive British budgets took more and more for social policies and less for the navy; with even Mr. Churchill, then the friend and fellowswordsman of Lloyd George, opposed to the naval estimates. Reginald McKenna, seized with the peril of the hour, determined—to his everlasting credit—to fight for the Navy, fighting at the same time for his political life. He demanded at first six Dreadnoughts. The champions of lower estimates would only yield four. In the end, and with the backing of the Unionist party, and the support in the cabinet of Lord Grey, McKenna actually got eight Dreadnoughts—to be known as "McKenna's Eight." When, in 1914, war broke over the world, the "Eight" were at the head of the fleet.

A time came when Reginald McKenna's position at the Admiralty became politically untenable. The man who succeeded him was Winston Churchill, frankly and happily a convert to his doctrines. It is a chapter in British history that shouldn't be forgotten.—Ottawa Journal.

Can't Conquer People

About 50,000 German troops have been moved from Norway to quell riots in Denmark. The Huns can capture countries—or they could at the opening of the war—but they cannot conquer people.—Chatham News.

Hard To Believe How Time Flies

SEPTEMBER 11

1913 City Engineer R. H. Parsons submits plans for sewage system for Waterford, Harvey and Dublin streets.

Fire Chiefs W. A. Howard has returned from attending the Fire Chiefs' Convention in New York.

Ald. W. J. Johnston and City Clerk S. R. Armstrong are in Toronto today, consulting officials of the Toronto Power Company about the sale of the local plant.

From Havelock comes a story that the C.P.R. plans to build a new station there to cost $20,000.

Maude Adams is booked to appear at the Grand in her great success "Peter Pan" by J. M. Barrie.

1923 Peterborough Industrial Exhibition opens today with a record list of entries.

The congregation of Knox Church stages a reception for Rev. M. C. and Mrs. Mackinnon.

Havelock village and Belmont township war memorial at Havelock is unveiled by Ven. Archdeacon J. C. Davidson.

The first annual field day of the Douro branch of the United Farmers Young People is held on the farm of William Garvey.

Lindsay midget team surprises Alex Kay's Curlers by winning here 5 to 4 and squaring the round.

1933 A splendid concert by the band of His Majesty's Scots Guards gets the Peterborough Exhibition away to a great start.

Isobel Davidson and Herb Wilson win the mixed doubles championship in the tennis tournament.

The thermometer dropped so low last night that plants in the Horticultural tent at the Exhibition were frozen.

Cogs are beaten 3 to 2 in Picton in the Ontario intermediate playdowns. Casey Masterson pitches for the Peterborough team.

Dinty's Inn lacrosse team ties Cobourg 10-10 in Cobourg, winning the Inter-County League 20 to 17.

IN WAR TIME

1918 Gunner M. Perdue is officialy reported as having died of wounds and Lieut. W. F. Leader and Ptes. E. Edmunds, C. L. Jones, Chris. McGrath and T. E. Barnes as wounded.

The funeral of Fred Haylock, veteran of Vimy Ridge is held under G.W.V.A. auspices and with military honors.

Householders are threatened with police court proceedings if they do not drain garbage.

Dr. E. V. Frederick, Peterborough member of the R.A.M.C. is leaving for Vladivostok, Russia.

Riversides with Howard Kirn pitching four-hit ball defeat Oshawa in provincial playdowns 8 to 0.

A Bible Message

In Gideon the Lord appeared to Solomon in a dream by night: and God said, Ask what I shall give thee.

And Solomon said, Thou hast shewed unto thy servant David my father great mercy, according as he walked before thee in truth, and in righteousness, and in uprightness of heart with thee; and thou hast kept for him this great kindness, that thou hast given him a son to sit on his throne, as it is this day. And now, O Lord my God, thou hast made thy servant king instead of David my father: and I am but a little child: I know not how to go out or come in. ....Give therefore thy servant an understanding heart to judge thy pepole, that I may discern between good and bad: for who is able to judge this thy so great a people?

And the speech pleased the Lord, that Solomon had asked this thing. And God said unto him, Because thou hast asked this thing, and hast not asked for thyself long life; neither hast asked for thyself understanding to discern judgment; behold, I have done according to thy words: lo, I have given thee a wise and an understanding heart. (I Kings 3: 5-7, 9-12.)

Letter To The Editor

A JOB FOR POLICE

Editor Examiner:

Sir,—Will someone please explain why it is that horse-betting and gambling are flourishing so freely in Peterborough? Surely the police aren't so busy solving crimes that they can't clean up these places. Charlotte street between George and Aylmer is a regular den of bookies. One establishment due to the success of others no doubt, and owing to the fact that the owner has recently bought himself an expensive house in the west end, has just opened a "bookie" account. The "suckers" have to pay for it. Crap-shooting has been going on in the basement in the same place for a long time. Crap-shooting joints also flourish on the same street, as well as Park Hill road around Reid street. Then there is a well known establishment in the south end of the city that caters to the horse-fanciers. Even a grocery store in the south-westerly part of the city takes bets.

Surely these places are known to the police, but in case they are not I am writing them at the bottom of this letter, not for publication of course. Let's have some cleaning up done!

ANTI-GAMBLER.

The Day of Little Ships

In the unquiet days between two world wars, a young naval officer with more daring than discretion committed himself to the dictum that the only battles won by battleships were at the then fashionable disarmament conferences; and he added that in actual fighting the real work would be done by the little ships whose superior mobility and initiative gave them an advantage over the floating castles that hypnotized the politicians. His opinion was heavily frowned upon as the ignorance, if not the impudence, of youths, but ever since the Ajax and the Achiles and the ill-fated Exeter knocked out the Graf Spee in South American waters the present war has done its best to justify the contention.... The little ships, as the stories coming in day by day of the Sicilian expedition show, have the romance as well as the roughness of the day's work, and perhaps even a grave Admiral of the Fleet looking down from the quarter deck of his great vessel on these small shrimps far below has sometimes envied them their freedom and their opportunities for offensive action.—Glasgow Herald.

WANTED...URGENTLY!

55 WOMEN *from* PETERBORO

• Woman-power as well as man-power is needed to win this war! No matter what you are doing now, there's more important work awaiting you in the RCAF. As an airwoman, you'll release another man to fly. The bombs he drops, the planes and ships he blasts, will be possible because you took over his ground job.

• Thousands of women no stronger or smarter than you are now wearing Air Force Blue—doing jobs that really count! More are needed urgently! Don't hesitate to "do your share" because you've had no experience; the RCAF will train you quickly to fill one of 40 vital, interesting jobs. Fill it now — so a man may fly!

RCAF
ROYAL CANADIAN AIR FORCE

Clerks (Operations Room)! They plot and record the movement of air squadrons.

Parachutes! These riggers fold and pack them with expert care.

A trained fabric worker. Her skilful fingers repair fuselage, aileron and tail coverings.

Careful training qualifies her as an expert wireless operator in the signals room or control tower

Learn of the many more thrilling jobs awaiting women between 18 and 45.
Send for booklet . . . or visit Mobile Recruiting Unit at:

Y.M.C.A., Peterborough, Sept. 14 and 15

Mail this coupon for
FREE BOOKLET

Completely illustrated Shows various phases of barrack, training station, and recreational life. Gives complete information on all trades now open in Women's Division of the R.C.A.F.

Name..............................
Address..............................

Mail this coupon to:
The Examiner, Peterborough

THIS ANNOUNCEMENT IS SPONSORED BY THESE PUBLIC SPIRITED FIRMS

Quaker Oats Co.
Western Clock Co. Ltd.
Nashua Paper Co.
A. Wander Ltd.
Canada Packers Ltd.
Peterborough Lock Mfg. Co. Ltd.
Martin-Hewitt Containers Ltd.
Outboard Marine & Manufacturing Co. of Canada, Ltd.

GENERALS TAKE OVER LEAD IN KNOX CUP POST-SEASON SERIES

For A Crack At The Title

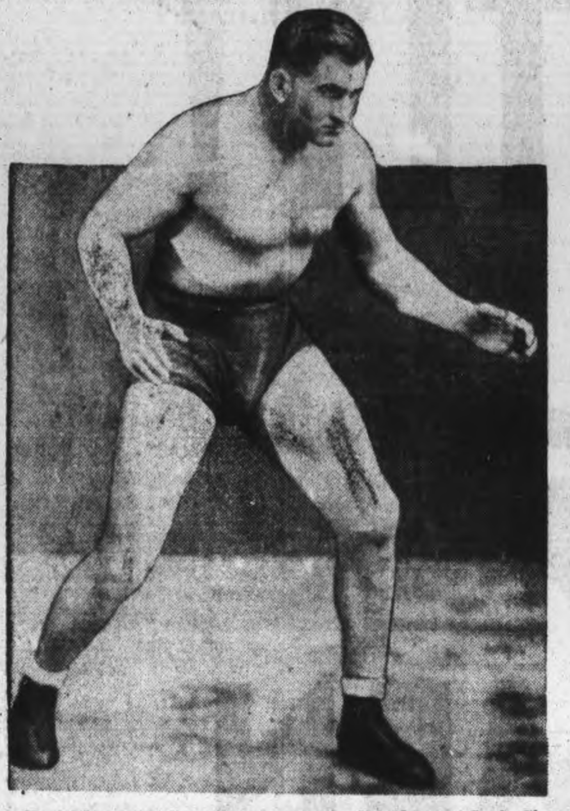

Earl Moose McCready, who meets Gentleman Jack Clayborne in the main bout at Brock Street Rink Monday night. It is a British Empire championship elimination and the winner will be matched with Whipper Billy Watson for the title.

The Sports Round-Up

By HUGH FULLERTON, Jr.
Associated Press Sports Writer

NEW YORK, Sept. 11 —(AP) — Mel Ott has a new three-year contract to manage the Giants and, in our opinion, he'll have a three-year headache just like this year's unless he makes up his mind to become a bench manager .... That isn't to say Ottie is washed up as a ball player, but as boss of the Giants he'll not only have to handle the club on the field but also plan out any steps to strengthen the club, keep tabs on minor league prospects and do practically everything but sell tickets.

One minute sports page.

Big Ed Levy, army bound, will bid farewell to Newark baseball fans tomorrow by singing a duet with Frankie Hiller .... Then the rest of the International League pitchers will render a chorus of "working on the Levy" .... Cleveland's Al Sutphin explains that he wouldn't bring his Barons into the National Hockey League because (1) he wouldn't desert Buffalo, which was refused Sunday night dates, and (2) the league wanted a guarantee that Cleveland never would quit, regardless of losses.

Short sport story.

When Leo Martin, former Massachusetts amateur golf champion, joined the navy he turned over his clubs to Joe Monahan, jr. with the admonition: "take care of these for me until I come back." .... Martin serving with the armed guard on a merchant ship, has been reported missing and Monahan, an army trainee at Harvard, is taking the best possible care of the clubs .... he brought them out last week-end and won the C. Y. O. Tournament —his first big individual triumph.

Here and There in Sport

By The Canadian Press

The first gun in the build-up for an East vs. West football final this year was fired by the R.C.A.F. Bombers of Winnipeg in announcing the acquisition of star players who should help to make the Westerners a worthy aggregation for a play-off, providing the official nod is forthcoming from government quarters.

The Winnipeg Flyers announced the signing of Lineman Don Durno, last season with the Toronto R.C.A.F Dominion grid champions, who has been posted for duty in the Manitoba capital, it was stated. The 'Peggers revealed that Art Bray and George Shields, formerly with Toronto Balmy Beach, and Myron Kane, late of the Ottawa Rough Riders, had turned out to try for places on the 1943 line-up. Ches McCance, formerly of the Winnipeg Blue Bombers, once holders of the Grey Trophy for Dominion honors, had also been secured. McCance is a backfielder and placement kicker.

Win Championship.

The Belles of Racine, Wis., won the first championship of the all-American Girls' Softball League last night when they defeated the Kenosha, Wis., Comets in the last of three straight playoffs. The champions were coached by Johnny Gottselig, centre star of the Chi-Hawks in the National Hockey League.

The Pony Leaguers, once a factor in the Ontario baseball scene, are in the midst of 1943 semi-finals. Last night Wellsville, N.Y., won 10-8 from Hornell to take a 2-1 lead in the best-of-five series leading to the championship round.

Ford Frick, president of the National League, yesterday handed $325,558.84 to the American Red Cross and National War Fund, the amount being the proceeds of the 16 war charity games played during the past season by the American and National League teams. The largest total of $35,844.86 resulted from the N.Y. Giants vs. Pirates feature at Pittsburgh.

First-baseman Ethel McCready, formerly of Regina and with the Kenosha, Wis., girls' softball team during the past season, has arrived in Toronto to become the wife of Leo Gould, who is training at No. 6 I.T.S. for service with the R.C.A.F.

Judy Johnson, woman steeplechase rider, is still trying to obtain a licence to perform as a hurdle jockey from the Incorporated Canadian Racing Association. Although licensed to ride in the States, she has been unable to obtain a permit to appear on the courses controlled by the association. Miss Johnson wants to ride for the Mott stable at Thorncliffe and Woodbine fall meetings.

General George Marshall, chief of staff of the U.S. Army, is expected to grant permission shortly for a tour of foreign bases of the U.S. armed forces by all-star teams representing the major leagues. It has been suggested that several of the early games might be played in Canada and Alaska.

Operation On Knee May Finish Eddolls

MONTREAL, Sept. 11 (CP) — Royal Canadian Air Force doctors yesterday prescribed a major operation for LAC. Frankie Eddolls, which may result in his permanent retirement from hockey, where he had made a reputation as a star defenseman.

The Air Force physical instructor who won the "most valuable player" award in the Quebec Senior Hockey League last season suffered a knee injury playing for the Verdun junior club five years ago. The injury was in the nature of a loose bone chip and was aggravated by another bruise received in a lacrosse game this summer.

Doctors said the operation would be performed "in the near future." They added "Frankie will play no more hockey this season and may never play again."

Baseball's Big Six

By The Associated Press.
(Three leaders in each league).

	G	AB	R	H	Pct.
Musial	136	547	93	194	.355
Herman	132	503	66	167	.332
Appling	130	491	50	161	.328
Elliott	140	530	72	169	.319
Wakefield	133	553	81	175	.316
Curtrigrt	113	384	56	117	.305

Runs batted in—National League: Nicholson, Cubs, 106; American League: York, Tigers, 105.

Home runs — National League: Nicholson, Cubs, 22; American League: York, Tigers, 31.

Meet Starts

TORONTO, Sept. 11 — (CP). — Transplanted Thorncliffe brings its shirt-sleeved Camaraderie to elegant Woodbine race track today for a seven-day fling. It is highlighted by the $1,500 Thorncliffe handicap at one mile and 1-16th.

Actress Too Lovely

LOS ANGELES, Sept. 11.—(AP). —In the eyes of her husband, Screen Actress Kay Williams was "too beautiful and attractive" to other men, she testified yesterday in obtaining a divorce from Martin De Alzaga Unaue, wealthy Argentinian sportsman.

Cards' Owner Opposes Play-off Plans

CHICAGO, Sept. 11 (AP)—Plans for conducting the 1943 world's series will be completed here tonight, but the site of the first games and the date remain in doubt.

Kenesaw Mountain Landis, commissioner of baseball, called the meeting, inviting representatives of the defending champions, St. Louis Cardinals and New York Yankees, to attend.

Normally the series would open in New York's Yankee Stadium on Wednesday, Oct. 6, but the desire of Edward Barrow, president of the Yankees, to avoid unnecessary rail travel has complicated the situation. Barrow has a plan for a "one-trip series." He has suggested that three games be played in New York, since the American League city draws the opening games this season, and the remaining games in St. Louis.

Sam Breadon, owner of the Cardinals, opposes the idea. He argues that in the event of a four-game series he would get only one contest in St. Louis. Barrow countered with a proposal to play the three opening games in St. Louis to avoid the necessity of making a second rail trip after the fifth game.

"This is wartime and we have to make concessions we ordinarily would not consider," Barrow explained.

Barrow's suggestion may develop objections. The St. Louis park could seat only 34,500, compared to the Yankee Stadium's 75,000. This would result in a big decrease in the players' pool.

The question of starting the series a day earlier than planned also will be considered.

Landis will preside today with the possibility that neither Will Harridge, president of the American League, nor Ford Frick, National League president, will be present. Harridge had made previous plans to visit his soldier son at Louisville, Ky.

Before today's games the Cardinals needed only nine more victories to clinch the National League pennant, with the Yankees needing 15 to sew up the American League flag.

Tigers Nose Out Giants 11 -10

At Memorial Park Thursday night the Tigers (St. Peter's) defeated the Giants (East City) to the tune of 11-10, in a somewhat free hitting tussle, to keep themselves in play-off running.

For the winners Murphy pitched steady ball all the way and kept the Giants' hits scattered. For the losers B. Sullivan did the mound chores, being nicked for fourteen well-placed hits.

At bat for the winners A. Giardino was top man with three for four, being followed by Murphy, Russell, Ferren and Spencer with a pair each for four trips.

For the losers B. Duignan, B. Sullivan and N. Plumpton had two for four.

The game was a free-hitting and free fielding contest throughout with a number of close plays being chalked up.

The play-off series now stands with St. Peter's one game and the Giants two game.

Tigers (St. Peter's)—Conroy 3b, Murphy p, A. Giardino ss, Russell 2b, K. Ferren 1b, F. Sullivan cf, Conlin rf, A. Spencer lf, Sheehy c.

Giants—G. Sullivan ss, F. O'Heron 1b, Fitzgerald c, B. Sullivan p, Guerin cf, Plumpton lf, M. O'Heron 3b, B. O'Rourke rf, B. Duignan 2b.

Umpires—E. Prete at the plate, M. O'Grady and F. O'Toole bases.

Major League Leaders

By The Associated Press.

NATIONAL LEAGUE.

Batting—Musial, St. Louis, .355.
Runs—Vaughan, Brooklyn, 104.
Runs batted in—Nicholson, Chicago, 106.
Hits—Musial, St. Louis, 194.
Doubles—Musial, St. Louis, 18.
Triples—Musial, St. Louis, 18.
Home runs— Nicholson, Chicago, 22.
Stolen bases—Vaughan, Brooklyn, 18.
Pitching— Rowe, Philadelphia, 13-5.

AMERICAN LEAGUE.

Batting—Appling, Chicago, .328.
Runs—Case, Washington and Keller, New York, 84.
Runs batted in—York, Detroit, 105.
Hits—Wakefield, Detroit, 175.
Doubles—Wakefield, Detroit, 32.
Triples—Lindell, New York, and York Detroit, 10.
Home runs—York, Detroit, 31.
Stolen bases—Moses, Chicago, 45.
Pitching—Chandler, New York, 183.

St. Kitts Lose

ST. CATHARINES, Sept. 11—(CP) —Brantford evened the senior Ontario softball playdown series with St. Catharines at one game each by trimming the locals 11-8 last night. Catcher Heys and Baker of the visitors and Preston of St. Catharines all notched home runs.

Trains Winnipeg

WINNIPEG, Sept. 11 — (CP). — Reg. Threfall, former coach of the Winnipeg Blue Bombers, Dominion football champions of 1935, '39 and '41, today was appointed coach of the Winnipeg R.C.A.F. squad in the Western Interprovincial League. Other teams in the league are Winnipeg United Services and a Regina club.

SPORTS – DAY BY DAY

By FRED D. CRAIG

Whether the girls' softball league winds up its operations for the season on Monday night depends upon the Brintons. Last year's champs dropped the first game of the best-of-three final round for the Knox Cup last night, losing to Generals, 13 to 6 and if the latter should happen to repeat on Monday it will mean the intermediate championship for the C.G.E. girls. Brintons can prolong the series and make a third game necessary by staging a comeback and handing last night's winners a trimming in the second game. Monday's fixture is called for 6.30 o'clock and should be an interesting argument between two clubs that are evenly matched and that each have considerable softball talent. Brintons were guilty of some bad ball at times last night but if they snap back to the form they have shown in most of their recent games they have a good chance of sewing up the round and forcing a third game. Pat Wilson the left-handed Generals' pitcher will likely be sent right back at Brintons again while the 1942 title-holders will use either Doris Walker or Beryl Lee. It may be the last league game of the season and with a break in the matter of weather should attract a good crowd.

* * * * * *

Ken Colling, commenting on the victory of Oshawa Colts over the Belleville Reliance the other day blames Belleville errors for the result. Here are his views on the subject: "Maybe the Reliance softballers were never told—"it's good practice to have at least one player on the club who knows enough about the game to HOLD the ball," that is especially when the rest of the gang start pitching the spheriod around like a hot potato. Such by-play, plus a flock of inexcusable errors in 7th inning last night, cost Skipper "Spike" Pryke's Reliance their game versus the Oshawa Colts. One down in a best-in-three series the locals are faced with the task of moving into the Motor City on Saturday and winning, or else. Despite the fact Freddie Vasil issued eleven walks, the local moundsman was as stingy with his hits as the noted "Preem" Whiteley, Skipper Campbell's ace Oshawa hurler, as each allowed but five hits. However, Belleville out-errored Oshawa five to one and our errors really hurt. Aside from this and that disastrous seventh frame, there isn't much left to say, except the highly heralded Colts aren't the powerhouse expected. However, the Colts have one in the bag and now Reliance are over the well known barrel forced with the problem of having to win in Oshawa.

* * * * * *

He's Changed Now

Tom Meany, baseball writer for PM has been having an interview on umpire-baiting with Frank Shaughnessy, president of the International League and Bill Klem, veteran umpire on the subject of umpire-baiting and some of the views credited to "Shag" will bring a smile to the faces of old time Peterborough fans. "After all," he is quoted as saying "what does it get you? I've seen guys fight with umpires for a good many years and "I've never seen anybody gain anything by it." Shag is right enough there but we can't help recalling that he is the same Frank Shaughnessy who managed the Ottawa Canadian League club back in 1912-13-14 when Peterborough had a franchise in that professional circuit. At that time umpires were apparently Shag's pet aversion. He was a playing manager most of the time, covering centre field and he had a path worn from there into the infield as a result of his frequent trips to object to official decisions. And his objections were delivered in a loud voice, in picturesque language and with appropriate gestures and nobody in the park had any doubt as to his meaning. At that however Shag's greatest outburst at Riverside Park was not directed at the umpire. It came when he and Petey Powers his catcher whom he switched to right field because of his hitting both took after the same fly and Powers stepped on his manager's foot just as the ball got there. Shaughnessy missed the fly but what what he said to Powers was a classic.

* * * * * *

The nearest approach to that effort was what Shag said one day when he asked Peterborough for permission to use a runner for one of his players who was injured but whom he wanted to keep in the game. It was a decidedly close battle and the Ottawa club didn't want to take any chances of removing a regular for a runner. The Petes consented to the Ottawa request and named Lefty Kubat, an over-weight pitcher, to do the pinch-running. Kubat jogged out to first base to take over for the injured player and before the next batter could be disposed of the home club picked the pinch-runner off first base, ending the inning. Shag's remarks to the sheepish Kubat produced blue sparks in the air. The first half a dozen sentences couldn't be even hinted at in a family journal like this but finally this much emerged from the Shaughnessy oration "You blankety-blank so-and-so if some other club is looking for a runner again and you are not hiding under the bench it's going to cost you $50." There was a lot of color in baseball those days thanks to Shaughnessy, Joe-Joe Keenan, Knotty Lee, and Rube Deneau, whose lively tongues pepped up many a contest.

* * * * * *

It's A Real Card

Promoter Frank Tunney has provided a delectable sandwich for his wrestling card here Monday night. The bad man filling is provided by the second bout which brings together rowdy Dick Hogan and Pat Flanagan who can hand it out a bit himself, while the outside of the sandwich is provided by the preliminary and the main bout each of which introduces a pair of clean battlers. The net result should be a highly interesting evening with the chances bright for some of the finest real wrestling seen here this season. The Earl McCready-Gentleman Jack Clayborne tussle should be a wow. While each of the mat stars can take care of himself in heavy going they naturally prefer legitimate wrestling and they should give a memorable exhibition of holds and releases before a winner is decided. Both men are prime favorites here and for once the crowd will be at a loss as to whom to root for. The same condition applies to the opening bout which is a return engagement between Sergt. Ted Miller of the Trenton R.C.A.F. and the well-liked Joe Maich of Brantford. Many local fans are ready to declare that the first meeting between these two boys afforded the best wrestling seen here this summer. However for those who prefer the other kind of mat action, the semi-windup between Hogan and Flanagan should provide just the kind of stuff they like. Hogan is for anything not covered by the wrestling code and while Flanagan can take the rough stuff or leave it alone the Toronto Irishman is likely to meet Hogan at his own game Monday night.

* * * * * *

The Cards and the Yanks go merrily along outclassing their respective opposition. Even Tex Hughson, ace of the Boston Red Sox who for a long time had the New Yorkers looking like cousins could do nothing yesterday to stop the onward progress of the McCarthyites who racked up a 9 to 3 win and drove him out of the box with a seven-inning barrage. Meanwhile the Cards, getting smooth pitching from Lefty Max Lanier, who picked up his 12th win were nosing out the Chicago Cubs 2 to 1. It was Stan Musial, National League batting leader who supplied the winning punch. He doubled off Claude Passeau in the seventh to drive in the two runs that meant the ball game. Cleveland Indians tightened their hold on second place in the American League race by grabbing of both ends of a double-header from the Detroit Tigers. One of the wins was scored at the expense of Rufe Gentry, just up from Buffalo and making his American League debut. Gentry lost a tough one at that. He held the Indians to six hits, did not allow a run until two men were out in the ninth and then lost when a rookie player with the Tribe, Hank Edwards, slapped out a homer.

* * * * * *

Sporting Chili Con Carne: Industrial League final games are scheduled for the East City Bowl on Tuesday and Thursday nights of next

(Continued on Page 12)

Brintons Lose 13 to 6; Play Monday

Generals broke out in front last night in the final series of the Girls' Softball Leauge intermediate championship and the Knox Cup by defeating Brintons, last year's champs, 13 to 6 in an interesting game played in football weather. Generals outhit the Brinton outfit and were steadier in the field, earning their win.

Second game in the series will be played Monday night at 6.30 o'clock at the East City Bowl and if a third game is needed it will be staged on Wednesday.

Generals threw away scoring chances in the first two innings by bad base-running and Brintons finally started the run-making in the first of the third when they pushed two runs over on a pass to Beryl Lee, Dot Walker's single through short, an infield out and an error.

Generals came right back in their half to tie it up. Pat Wilson got a life on a roller, Marg Barrie singled to left and after Andrey Scott had flied out to centre Ruth Thomas tripled to left sending Pat Wilson and Marg Barrie in.

Generals got their bats swinging in the fourth when Gladys Young, Mary Crowe, Marg Barrie, Ruth Thomas and Marg Thompson all singled and Pat Wilson came through with a timely double. With a couple of errors mixed in with this hitting the winners found it easy to cross the plate five times.

Brintons got one back in the first of the fifth when Regina Killen, Betty Hamlin and Agnes Weir came through with singles but Generals came back in their half to break the game wide open by scoring half a dozen markers. A triple by M. McCarroll, and singles by Gladys Young Mary Crowe, Pat Wilson, Marg Barrie and Audrey Scott with a couple of costly errors did the trick.

That was all for the Generals who were blanked the next three innings but it was more than enough.

Brintons managed to cut a couple of runs off the margin in the ninth. Marg Batley opened with a clean homer to right field and Betty Hamblin and Agnes Weir both hit safely to score the former but the rally was soon shot down.

Marg Barrie had three singles for the winners in five trips and Pat Wilson, Ruth Thomas, Gladys Young and Mary Crowe came through with two blows. For Brintons, Agnes Weir had a double and two singles and Betty Hamblin who came into the game late and batted only three times had three singles Marg Batley slapped out the only home-run of the game.

Generals: Pat Wilson, p; Marg Barrie, cf; Audrey Scottt, 1b ; Ruth Thomas, lf; Gladys Young, 2b; M. McCarroll, rf; Doreen Smith, ss; Mary Crowe, c; Fay Kelly, 3b.

Brintons: Marg Batley 1b lf; Hazel Ellis lf; Betty Hamblin lf; Agnes Weir ss; Thelma Batley 3b; Marie Drimm, rf; Marg Thompson 2b; Beryl Lee, lf; 1b; Dot Walker, p; Regina Killen, c.

Umpires: Payne at the plate; Scott on the bases.

By innings.

Generals	002 560 00x—	13	13	4
Brintons	002 010 102—	6	10	7

Yesterday's Stars

By The Associated Press.

Ray Mack and Hank Edwards, Indians—Mack made three hits and drove in two runs to lead attack on Tigers in first game and Edwards hit ninth-inning home run for only tally in second game.

Bud Metheny, Yankees— Started and finished seven-run rally that beat Red Sox, opening eighth inning with homer and getting two-run single on his second time up.

Stan Musial, Cardinals— Drove in two runs with double to beat Cubs.

Early Wynn, Senators—Blanked Athletics on three hits.

ADDITIONAL SPORT ON PAGES 2, 7

IMPROVING HIS RECORD - By Jack Sords

Hockey Heads Discussing Plans

TORONTO, Sept. 11 —(CP) —Representatives of Amateur Hockey Associations in Canada and United States will meet to-day with National Hockey League officials to discuss "relationships between our organizations for the coming season," Dr. W. G. Hardy, president of the International Ice Hockey Association said late last night.

He said Canadian Amateur Hockey Association officials met officials of the Amateur Hockey Association of United States and his own association yesterday and later met N. H. L. representatives. He refused to divulge details of the discussion because "everything was too indefinite."

A proposal that a hockey hall of fame be established in Kingston, Ont., will be presented to the National League Board of Governors to-day, Mervyn (Red) Dutton, managing Director of the N. H. L. said. C. A. H. A. and N. H. L. representatives met a delegation from Kingston last ngiht to discuss the project.

Other officials present at the meetings declined comment when reached by the Canadian Press.

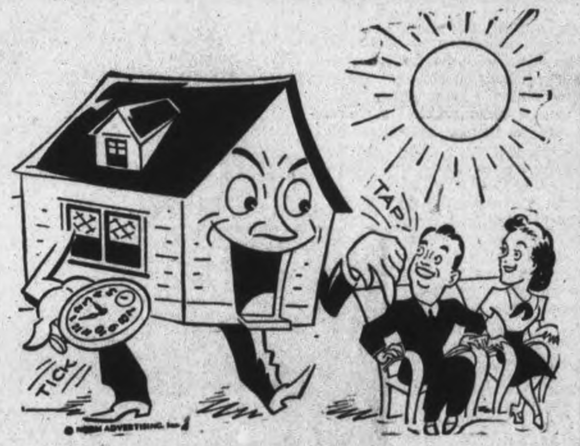

"THE TIME HAS COME, HOMEOWNERS, TO WINTERIZE!"

It is important that all possible fuel be saved, so that it may be used for our war factories—and so that transportation can be saved. It is important that the health of your family be protected. Rock Wool Insulation helps do both. Ask us for details.

ESTABLISHED 1840 The TELEPHONE 4655
PETERBOROUGH LUMBER CO., LTD.

Listen to CHEX for our program "Piccadilly Parade" Every Tuesday evening 7.15 to 7.30 p.m.

BRITISH EMPIRE CHAMPIONSHIP ELIMINATION

GENTLEMAN JACK CLAYBORNE
South African Coloured Sensation
VS.
EARL "MOOSE" McCREADY
Aurora Farmer, Former Champion

Also
DICK HOGAN vs. PAT FLANAGAN
FLT. SGT. TED MILLER vs. JOE MAICH
AT THE
BROCK ARENA
Monday, Sept. 13th, at 8.45 P.M.
Admission 50c; Reserved 75c
Ladies (any seat) 50c; Children 25c (plus tax)

NAVY RUGBY SQUAD HAS YOUTH AND SPEED ONLY ONE VETERAN

Halifax Team Has Many Top Notchers

By HAL WALKER

TORONTO, Sept. 11—When anchor's aweigh for Navy's football squad next Saturday Coach Ted Morris will be pitting youth and its terrific enthusiasm against the trial and true gridiron requisites of brawn and experience.

H.M.C.S. York's football team won't be large enough in a physical way to strike fear into the opposition's hearts; it won't be experienced enough to earn any special marks. But it will have speed and fight and in this popular Ted Morris believe he has the recipe to success that might otherwise be denied the Tars.

Ted's Not Sure

"Honestly, I'm not sure what we can put on the field," Ted said last night preparatory to giving his young Sailors a chalk talk on the upper (or was it the lower?" deck.

"We haven't any 'name' players outside of Sandy Milne. We have a bunch of hard trying kids with no senior experience, and that's what we'll have to go along with," Morris said, not at all regretfully either.

Nobody ever rated higher in loyalty to a team than the self-same Ted Morris, and when he speaks optimistically it's perhaps because loyalty is manifesting itself more than drab realism.

Ted is in a tough corner, and won't admit it. He prefers to work with what he has in the way of playing strength, come hell or high water. Truth to tell, right now he hasn't got much.

Three Young Stars

Around Milne, hard-smashing line plunger of last year's Navy squad, Morris plans to build his 1943 Sailor team. He has three outstanding high school players for backfield duty, and, without saying so, it is obvious that he's counting on their work to bring Navy above the term "mediocre."

In this respect let us reintroduce you Royal Copeland, speedy running half, late of Humberside Collegiate; husky Steve Karrys, who used to scintillate for Northern Vocational School, and Tom Waldon, erstwhile North Toronto C.I. backfielder whom Bobby Coulter held in high regard.

His backfield, other than those mentioned, is strictly the $64 question.

Along the wingline there is no name you'll recognize as tried and true material. Perhaps, though, Les Heinbuck, a gent who scales 6 feet 5 inches without even trying, may help things considerably at end wing. Morris thinks he will, anyhow. Then there's a truly fighting gent aspiring to place at middle wing, and without further ado we give you Bruce Richardson, one of the most promising welterweight boxers we've had in this city in years. "Rich" at one time exercised the silly idea of being a sports writer before he left a newspaper to join the navy. This is his first try at football. If fight counts for anything he'll make the squad.

Halifax Has Real Club

Despite the obvious lack of material Coach Morris is not at all dismayed, or if he's dismayed he's not telling anybody. Not even Lt. Hal Smith, team manager. Says Teddy: "I don't know how good or how bad we'll be, but I know one thing, this team will be fast and they'll be in shape."

Navy has only Milne as a carry-over from last year's squad. Steve Levantis, Jack Wedley, Pat Reid, Jack Plaxton and Frank Morris of last season's team are expected to play with Halifax Navy this season, according to word we had last night. Not only that, but big Bob Isbister, the ex-Argo and Tiger great, and Al Lenard, Hamilton's triple threat backfielder, are also candidates for the Halifax club. The Maritimers are endeavoring to form a league with the Air Force and Army in order to challenge for the Grey Cup.

Oh, yes, we almost forgot, Mike Hedgewick, the ex-Sarnia and Hamilton fleet-footed smoothie; and Scotty, Wright and Dick Pawley, also ex-Hamiltonians, are available to the Haligonians.

Canadian Sport Snapshots

By CHARLES EDWARDS
Canadian Press Staff Writer

TORONTO, Sept. 11—(CP)—One week from to-day the Ontario Football season gets under way and the following Saturday the Western Union will tee off. Prospects are the football will be much better than was expected two months ago when the manpower situation looked a trifle bleak. Some of the big names have gone from familiar haunts—Tony Golab, Wayne Sheley, Eddie Thompson and Bill Stukus— but quite a few top notchers remain.

Punts and passes:

Bobby Porter, long-time Toronto Balmy Beach quarterback, has announced his retirement from the club but there's a possibility he will show up with the Toronto Navy team. Meanwhile Porter's place is filled by Annis Stukus and coach Alex Ponton figures big Stuke's placement kicks will be quite an asset ...... There's plenty of useful material in the Montreal Senior Circuit. Jimmy Riddell, veteran punting star is out with Verdun Grads and kicking them with all his old-time vigor. Coach George Ellson comments: "If he kicks like that for us then may be that Grey Cup will be more than a hope."

Canada's greatest:

FO. Lew Hayman, considered by many to be one of the greatest coaches in Canadian football history, gives his idea of the greatest player he has seen in Canada. Hayman picks Abe Eliowitz, the Michigan State graduate who played for Ottawa and Montreal. "When he played against Argos I seldom took my eye off the guy," says Hayman. "He was a wonder. He could kick, run and hit a line with the best of them."

Incidentally:

Elmer (Montreal Herald) Ferguson recalls that many hockev students rated Boston's Shore-Hitchman the perfect defence and Fergie says Montreal R.C.A.F. may turn up with a modern version next winter. Jack Stewart, now with the R.C.A.F., was a real "Hitchman" body-cheker with Detroit Red Wings last season while Frank Eddolls is a blocker and a play-maker after the Shore style. Eddolls was chosen the most valuable player in the Quebec Senior League last season, even over the great Neil Colville ... Members of Montreal Canadiens enlisted since last season are Jack Portland, Ching Dheer and Charlie Phillips .... Members of a Toronto cricket team scheduled to plav an R. A. F. eleven were without equipment to mow the cricket grounds. So they loaded their own lawn mowers in cars and spent a day clipping acres of grass.

Stewart's Horse Second, Third

KINGSTON, Sept. 11. — Miller Brooke, owned by J. W. Shaver of Avonmore, driven by J. Champion, won the free-for-all feature of the harness races on the closing day of the Kingston Fall Fair yesterday.

Trailing fourth in the first heat, Miller Brooke won the second and third heats. Josedale Director, owned by H. Stewart of Peterborough, won the first heat, got a fourth in the second, and second in the last. The win and second place for the Peterborough owner made the 13th heat victory and sixth seconds in the four days of racing.

Miss Abbe Peters, owned by Donald Peck, Gouverneur, N.Y., and piloted by J. Champion, scored a straight-heat win in the classified, but there was a wild scrambling for the other money positions.

Free-for-All.

Miller Brooke, J. W. Shaver, Avonmore (Champion) 4 1 1
Josedale Director, H. Stewart, Peterborough (Tolhurst) ...1 4 2
Hollywood Bedwin, J. C. Weiner, Brandon (Weiner).....2 2 3
Signal Hanover, C. A. Messey, Alexandria Bay (Gurnsey) .3 3 dr
Time—2:11, 2:09, 2:11½.

Classified.

Miss Abbe Peters. Donald Peck Gouverneur, N.Y. (Champion) 1 1 1
Addie Grattan, G. Reid, Thomasburg (Reid) 3 5 2
Guy Von, Miss Phyllis Gavin, Brandon (Weiner) 4 4 3
Ivy Lee, T. McCool, Pembroke (Craig) 2 6 6
Tony Chenault, J, Thompson, South Mountain (Rynons)..7 2 5
Peggy Strange, H. Wilson, iKngston 5 3 4
Viola Signal, G. Gollogly, Kingston 5 3 4
Time—2:19½, 2:20, 2:15.

Remember When—

By The Canadian Press.

Harry Wills, giant New York negro heavyweight boxer, gained a unanimous 12-round decision over Louis Angel Firpo, Argentine scrapper at Jersey City 19 years ago to-night. Wills never got a chance at Jack Dempsey's crown and faded into fistic oblivion.

Yankees Trim Boston 9-3 With 14 Clouts

By JUDSON BAILEY
Associatd Press Sport Writer

New York Yankees, who have stayed on top of the American League all season chiefly because of their superb pitching, suddenly have started to terrorize their foes with their hitting.

In winning their last three games they have made 12, 15 and 14 hits, respectively.

The victim of their latest and best uprising was Cecil (Tex) Hughson who was pitching a 3-0 shutout going into the seventh inning yesterday. In that frame the Yanks broke looose for seven runs and a 9-3 triumph over Boston.

Charley Keller hit his 26th homer and two doubles added another run in the seventh. In the eighth Bud Metheny hit a homer, Bill Johnson a double and Hughson gave way to Mace Brown, but the Yanks kept right on parading until they had pushed seven runs across the plate. Metheny, who had opened the rally, closed it with a two-run single.

Cards Win Again

St. Louis Cardinals also won yesterday but had to wring out a 2-1 decision from the Cubs on the strength of a double by Stan Musial in the seventh inning. Max Lanier, who gave eight hits, and Claude Passeau, who allowed nine, pitched a scoreless duel for six frames.

Cincinnati remained in second place in the National League by half a game over the idle Brooklyn Dodgers by dividing a twilight-night doubleheader with Pittsburg. The Pirates took the free-hitting first game 9-6 but were shut out 1-0 by Bucky Walters' five-hit hurling in the afterpiece.

New York Giants walloped Boston Braves 10-2 with a 15-hit offensive.

Cleveland Indians reinforced their hold on second place in the American League by sweeping a doubleheader from Detroit Tigers 4-2 and 1-0.

Washington whipped Philadelphia Athletics 5-0 with Early Wynn pitching a three-hit classic and St. Louis Browns stopped the Chicago White Sox 6-2.

Sport Shorts From Britain

By SCOTT YOUNG
Canadian Press Staff Writer

LONDON, Sept. 11 —(CP)—Lefty Flynn, coffee-colored holder of the Jamaican welterweight title, won't fight the British lightweight champion at London's Albert Hall as scheduled. Through no fault of his own, he was on the receiving end of a knife in a dark Soho street.

Flynn, fighting on the front-line as a member of Britain's merchant marine, suffered a severe head wound when he was attacked by an American Negro soldier as he left his training quarters. Another member of his party received a gashed ear. The Negro, said to have run amok after a drinking bout, was arrested.

Always perfectly-conditioned, the 28-year-old West Indian earned the non-title bout with Champion Eric Boon on the strength of a series of victories against the country's best waiters and lightweights. The knife injured him also struck indirectly at Cpl. Harry Hurst, Montreal fighter with the Royal Canadian Air Force.

Hurst was signed to meet London's Harry Mizler in an eight-round preliminary to the Flynn bout. Following the accident, however, the promoters decided to cancel it and match Mizler, who lost the British lightweight title to Kid Berg nine years ago, with Boon.

All this talk about queues must have gone right to the head of Acclaimed, three-year-old racer owned by Lord Derby. He wasn't having any of it.

On his way with a dozen other mounts to line up for the start of a Newmarket handicap, Acclaimed threw his rider and bolted through gap in the ditch. The last view by those unfortunates who placed a few bob on his ability showed Acclaimed galloping a mile away over the heath in the direction of the town.

Trainer Walter Earl, who sent search parties out for the queue-hater, needn't have bothered. Acclaimed ran straight to his stable and was waiting for dinner when the trainer arrived.

None of the German figures formerly well-known in Britain has been the subject of more conflicting rumors than Baron Gottfried von Cramm, outstanding pre-war tennis player and near-winner of a Wimbledon lawn tennis title. Now he's believed to be a prisoner in American hands.

"Yank," illustrated paper printed for American forces here, said in an article referring to a prison sentence imposed on the Baron shortly before the war that he "was jailed by Hitler because he 'swished' every time he took the goose-step." Later he was released to fight with Rommel and fell into the Allied bag in Tunisia.

A. J. Elvin, sport promoter and managing director of Wembley Stadium, was described as "The Prime Minister of Spectacular Sport" when he was made a freeman of Wembley at a special meeting of the Wembley council. It was the second time in history that the freedom has been conferred.

BASEBALL RECORD

INTERNATIONAL LEAGUE

	Won	Lost	Pct.
Toronto	92	56	.622
Newark	83	67	.553
Syracuse	80	71	.530
Montreal	74	75	.497
Rochester	74	75	.497
Baltimore	72	79	.477
Buffalo	65	86	.430
Jersey City	60	91	.397

Friday Results.

Newark 7 Baltimore 2.
Syracuse 1 Jersey City 0.
Montreal 9, Buffalo 4.
Rochester at Toronto, Postponed.

NATIONAL LEAGUE

	Won	Lost	Pct.
St. Louis	87	45	.659
Cincinnati	73	58	.557
Brooklyn	71	59	.546
Pittsburgh	70	67	.511
Chicago	61	69	.469
Boston	57	69	.452
Philadelphia	58	73	.443
New York	46	83	.357

Friday Results.

New York 10, Boston 2.
St. Louis 2, Chicago 1.
Pittsburgh 9-0, Cincinnati 6-1.
(Only games scheduled).

AMERICAN LEAGUE

	Won	Lost	Pct.
New York	82	49	.626
Cleveland	71	60	.542
Washington	72	62	.537
Detroit	69	63	.523
Chicago	66	64	.5[illegible]
Boston	62	71	.466
St. Louis	59	71	.454
Philadelphia	44	85	.314

Friday Results.

New York 9, Boston 3.
Cleveland 4-1, Detroit 2-0.
St. Louis 6, Chicago 2.
Washington 5, Philadelphia 0.

AMERICAN ASSOCIATION.

	Won	Lost	Pct.
Milwaukee	78	58	574
Indianapolis	80	59	576
Columbus	75	64	540
Toledo	71	67	514
Louisville	63	72	467
Minneapolis	62	72	.463
St. Paul	59	75	.440
Kansas City	57	78	.422

Friday Results.

Louisville 5-3 Toledo 0-5.
Kansas City 5-6, Minneapolis 4-5.
St. Paul 6, Milwaukee 4.
Columbus 9, Indianapolis 1.

Royals Defeat Buffalo 9-4

With the first three places in the International League race definitely determined, the Governor's Cup play-offs will get under way in Toronto, 1943 champion, and Syracuse next Tuesday night.

The dates were announced last night by League President Frank Shaughnessy.

Syracuse will be host to Newark but the foe for the Leafs still is to be determined. Right now Montreal and Rochester are tied for the fourth and final spot in the play-offs which determine the league's representatives in the Little World Series with the American Association.

Montreal moved into the fourth-place deadlock last night by defeating Buffalo 9-4. Rochester and Toronto were idle but Syracuse clinched third and Newark second in other games. The seasons ends to-morrow with the Red Wings having four and Montreal three games left to play.

Newark clinched second by defeating Baltimore, 7-2, behind the three-hit pitching of Walt Dubiel. Syracuse, meanwhile, got a permanent grasp on third by giving Jersey City its 30th white-washing of the year, 1-0, with Tom Delacruz giving up only two hits.

What's On the Air

Stations	Kilocycles
CHEX	1430
CBL	740
CFRB	860
WEAF	660
WJZ	770
WABC	880

Symbols: D—Drama, M—Musical, R—Religious, S—Songs, T—Talk, V—Variety, N—News

This Program has been given the Peterborough Examiner by stations herein listed If the presentations as scheduled are not on the air, the fault lies with the stations, and not with the Examiner.

Radio Station CHEX Carries the News on the Hour.

SATURDAY EVENING

6:00 P.M.
CHEX—News
CBL—Saturday Serenade
WEAF—Dinner Music
WABC—Q Howe and the News

6:15 P.M.
CHEX—Singing Strings
CBL—CBC News
WABC—People's Platform

6:30 P.M.
CHEX—News
WEAF—Art of Living
WJZ—Ella Fitzgerald-S

6:45 P.M.
CHEX—Parade of Bands
CBL—BBC News
WEAF—Musicana
WABC—The World To-day

7:00 P.M.
CHEX—News; Sportcast
CFRB—Behind the Gun-D
WEAF—For This We Fight
WJZ—What's New?

7:15 P.M.
CHEX—Joe Reichman
CBL—Chick Henderson-S

7:30 P.M.
CHEX—Mollie Brown
CBL—Songs at Eventide
WEAF—Ellery Queen-D
CFRB—The Colonel-V

8:00 P.M.
CHEX—News; Military Air
CBL—Musical Memories
WEAF—Abie's Irish Rose

8:15 P.M.
CHEX—Let's Take a Noliday
CBL—Gilbert & Sullivan Fest

8:30 P.M.
CHEX—Barn Dantce
WABC—Inner Sanctum-D
WEAF—Truth or Consequences

9:00 P.M.
CHEX—News; Studio Party
CFRB—Bert Niosi Orchestra
WEAF—Barn Dance

9:30 P.M.
CHEX—Rhythm and Rhyme
CFRB—Suspense-D

10:00 P.M.
CHEX—Ontario News
CFRB—Musical Horizons
WEAF—Million Dollar Band

10:15 P.M.
WABC—Blue Ribbon Town-V
CBL—Church Leaders Speak
CHEX—The Lady Sings

10:30 P.M.
CHEX—Ballroom Time
CBL—Norm Harris Orch.
WEAF—What, When, Where

11:00 P.M.
CBL—BBC Newsreel
CFRB—News

11:15 P.M.
WEAF—Story Dramas
CBL—J. B. Priestley-T

11:30 P.M.
WJZ—Woody Herman's Orch.
CFRB—Mal Hallett Orch.
WEAF—Smith Goes Town-V

SUNDAY MORNING

9:00 A.M.
CBL—Interlude
WABC—World News
CFRB—News

9:15 A.M.
WEAF—Commando Mary-T
CFRB—Power Biggs-M
WJZ—White Rabbit Line-O

9:45 A.M
WEAF—Sunday Supplement
CFRB—Tunesmiths
WABC—English Melodies

10:00 A.M.
CHEX—News; Sunday School
CFRB—Church of the Air
CBL—Andy Clark-T
WEAF—Highlights of the Bible

10:30 A.M.
CHEX—Boston Pops
CFRB—Wings Over Jordan
WEAF—Children's Hour
WJZ—Southernaires

11:00 A.M.
CHEX—St. Paul's Church
WABC—Vera Brodsky, pianist
WJZ—Soldiers of Production

SUNDAY AFTERNOON

12:00 [illegible]
CBL—BBC News
WJZ—War Journal
WABC—Salt Lake Choir

12:15 P.M.
CBL—Canadian Pattern
CHEX—Rosanne Salon

12:30 P.M.
CBL—Stars from the Blue
WABC—Transatlantic Call
CHEX—War Commentary

12:45 P.M.
CHEX—Chapel Chimes

1:00 P.M.
CHEX—News; Nazarenes
WJZ—Wake Up, America
CBL—Hello, Children

1:30 P.M.
CHEX—To be announced
WEAF—Dinning Sisters-S
CFRB—Sunday Hour-M

2:00 P.M.
CHEX—News; Organ Melodies
WABC—Ceiling Unlimited
WEAF—Round Table Disc'n

2:30 P.M.
CBL—Religious Period
WEAF—John C Thomas-S
WJZ—Sunday Vespers

3:00 P.M
CHEX—News; Ivorettes
CBL—Good Ole Days-V
WEAF—Rationing Report
CFRB—N Y Philharmonic

3:15 P.M.
CHEX—Organ Music

3:30 P.M.
CHEX—For You, a Serenade
CBL—Army Hour-D
WJZ—Hot Copy-D

4:00 P.M.
CHEX—News
WJZ—Sunday Vespers
CFRB—N.Y Philharmonic

4:15 P.M.
CHEX—Hawaiian Melodies

4:30 P.M
CHEX—To be annonuced
WABC—Variety Program
WEAF—The Editor Speaks
CBL—Church of the Air
CFRB—Corliss Archer-D

5:00 P.M.
CHEX—News; Liebert
CBL—CBC Discussion Club
WEAF—Symphony of the Air
WJZ—Where Do We Stand?
CFRB—Family Hour-V

5:15 P.M.
CHEX—Most Out of Life

5:30 P M.
CHEX—Hit Parade
CBL—Comrades in Arms

SUNDAY EVENING

6:00 P.M.
CHEX—News; Lombardo-M
WEAF—Catholic Hour
WJZ—Here's to Romance-V
CBL—Princess Alice-T
WABC—Silver Theatre

6:30 P.M.
CHEX—Evening Vespers
CBL—London Commentary
WJZ—Green Hornet-D
WABC—America in the Air
WEAF—Great Gildersleeve-V

6:45 P.M.
CHEX—House of Dreams-M

7:00 P.M.
CHEX—Salvation Army
CBL—Salvation Army
WABC—Jerry Lester Show-V

7:30 P.M.
CHEX—Victor Album
WABC—We the People-V
WJZ—Quiz Kids

8:00 P.M.
WABC—Calling America
CBL—Charlie McCarthy

8:15 P.M.
CHEX—Dance Date
WJZ—That's a Good One

8:30 P.M.
CHEX—Memories Melodies
CBL—Week-end Review
WJZ—Keepsakes-V
CFRB—Community Sing
WEAF—One Man's Family-D

9:00 P.M.
CHEX—Academy Award
CBL—To be announced
WEAF—Merry-Go-Round-V
WJZ—Walter Winchell-T
CFRB—Radio Digest-D

9:30 P.M
CHEX—Star Theatre-V
CBL—Familiar Music

10:00 P.M.
CHEX—Ontario News
CBL—National News
WEAF—Hour of Charm
WJZ—Goodwill Hour-D
CFRB—The Weird Circle

10:15 P.M
CBL—Sunday Night Show-V

10:30 P.M
WABC—William Shirer-T
CFRB—Rex Frost
WEAF—Bob Crosby & Co.-V

11:00 P.M.
CBL—Radio Newsreel
CFRB—John C Reade-T

MONDAY MORNING

7:30 A.M.
CHEX—Farm Fare

8:00 A.M.
CFRB—Jim Hunter-N
WJZ—Kibitzers-V

8:15 A.M.
CHEX—Top of the Morning

8:30 A.M.
CBL—March Past-M
CFRB—Coffee Club-V
WJZ—Woman of Tomorrow-T

8:45 A.M.
CHEX—Morning Devotions
CFRB—Breakfast Rendezvous
WEAF—Melodies

9:00 A.M
CHEX—News, Neighborly News
CBL—Everything Goes-V

9:15 A.M.
CHEX—Meet the Band

9:30 A.M.
CHEX—Invit. to the Waltz

9:45 A.M.
CHEX—Sweethearts

10:00 A.M.
CHEX—News; Masterworks
CBL—Moods in Rhythm
WJZ—Market Basket-T

10:30 A.M.
CHEX—Peter McGregor-D
CFRB—Favorite Songs
CBL—War Time Shopping

10:45 A.M.
CHEX—Wife Preservers

11:00 A.M.
CHEX—Good Morn'g Neighbor
WJZ—Breakfast at Sardi's-V

11:30 A.M
CHEX—Coming Events
CBL—Soldier's Wife
WABC—Bright Horizon-D

11:45 A.M.
CHEX—Invit. to Syncopation

MONDAY AFTERNOON

12:00 NOON
CHEX—News; Farm Folks
CBL—BBC News
WJZ—Changeless Bible

12:15 P.M.
WJZ—That's a Fact

12:30 P.M.
WABC—Helen Trent-D
CFRB—Life Can Be Beautiful
CBL—Farm Broadcast

1:00 P.M.
WJZ—Baukhage Talking
WEAF—Margaret McBride-T

1:15 P.M.
CBL—NBC Salon Orch.
WJZ—The Woman's Exchange

1:30 P.M.
CHEX—Who's New To-day
CFRB—Tropical Moods
WABC—Bernadine Flynn-T

1:45 P.M.
CHEX—They Tell Me

2:00 P.M.
CHEX—News; Ballroom
WEAF—Guiding Light-D

2:30 P.M.
CHEX—Hit Parade

2:45 P.M.
CHEX—Organ Tones

3:00 P.M.
CHEX—News; Your Letter
WJZ—Morton Downey-S
CBL—Mary Marlin-D

3:30 P.M.
CHEX—Sincerely Yours

3:45 P.M.
CHEX—John Harcourt-S

4:00 P.M.
CHEX—Half-Hour Holiday
CBL—Ann Watt-S
WJZ—Blue Frolics

4:30 P.M.
CHEX—1430 Club

5:00 P.M.
CHEX—News
CFRB—Judith Evelyn Reads
CBL—Frontline Family
WJZ—Hap Harrigan-D

MOVIE TIME TABLE

Regent—"Jitterbugs", 1.55, 4.45, 7.25, 10.10; "Silver Spurs", 3.30, 6.15, 9.00.

Centre — "Star Spangled Rhythm", 2.25, 5.12, 7.30, 9.50; "Dog In the Orchard", 2.05, 4.52, 7.10, 9.30.

Capitol—"Forever and a Day", 2.40, 5.10, 7.10, 9.15. Last complete show, 8.55.

COMING—
Canada's King of Swing
BERT NIOSI
AND HIS ORCHESTRA
Tuesday, Sept. 14
VOCALS BY BONNIE SEWREY
Admission $1.00 Person
SUMMER GARDENS

FURNACE REPAIRS
Should be attended to at once. Coal and wood shortages make it imperative that your heating plant be in first class working order. Be sure and have your repair work done now. Phone 8765 at once.
Do You Need a New
FURNACE
We Suggest The
FIRE KING
This Hot Air Furnace which we believe is the finest one on the market is on display at our show rooms on Water St. Come in and see it. We'll be glad to point out its many outstanding features.

J. L. P. SMITH
372 Water St. Plumber Phone 8765

DANCE
Tues., Sept. 14
LEGION HALL
THE
Commanders
MODERN and OLD TIME DANCING

DANCING AT CHEMONG PAVILION
TONIGHT
TO
Frank Maloney's Band
MODERN AND OLD TIME DANCING

DANCING TO-NIGHT

to the
"MELODY MEN"
Admission: Ladies 40c, Gents 60c
SUMMER GARDENS

LAST TIMES TO-DAY !
"STAR SPANGLED RHYTHM"
With Bing Crosby - Bob Hope and 40 Big Stars
Also "Dog in the Orchard" Mystery Hit
Plus! All British Newsreel and Disney Cartoon
CENTRE MONDAY TUES. and WED.
Two—Splendid Feature Hits—Two
DEANNA DURBIN at Her Best in
"THE AMAZING MRS. HOLLIDAY"
With Edmond O'Brien and Arthur Treacher
AND ON THE SAME PROGRAM
"SECRET ENEMIES"
THRILLING SPY STORY, With CRAIG STEVENS. EXTRA! NEWS

THE SHOCK OF YOUR LIFE!
THE OX-BOW INCIDENT
starring HENRY FONDA
STARTS MONDAY!
Regent
Also ON THE SAME PROGRAM
"LET'S HAVE FUN"
And LATEST FOX NEWS
TO-NIGHT ONLY!
"JITTERBUGS," With LAUREL AND HARDY
"SILVER SPURS" With ROY ROGERS - SERIAL

IN PEACE OR IN WAR...THERE HAS NEVER BEEN A PICTURE THAT STIRRED THE HEART SO DEEPLY!

John Steinbeck's
THE MOON IS DOWN
with SIR CEDRIC HARDWICKE
HENRY TRAVERS • LEE J. COBB
Today Only! "FOREVER AND A DAY"
MONDAY
Capitol
A FAMOUS PLAYERS THEATRE
Patrons please note matinee starts at 1.40 Monday and Tuesday only

Garbage Trouble For Council Is Increasing

A surge of business for the hardware stores and the galvanized metal trade, if times were normal and the priority order abandoned, would ensue from an inclination of the city council to crack down with the letter of the garbage bylaw as it applies to householders.

In spite of a recent appeal to the heads of Peterborough homes calling attention once more to the requirements that garbage must be strained and wrapped, and must be put in fairly well defined types of containers, together with the exclusion of lawn clippings, corn stalks and other sappy garden materials, no improvement has reacted to the incinerator.

After a night of heavy rain this week, saturating uncovered garbage cans and boxes, the collecting wagons arrived at the incinerator yard dripping moisture. That kind of material is not combustible, dampens and almost extinguishes the fires, and is tolerated now only because the council knows the supply of metal and topped containers is extremely short.

The property committee has been convinced by experience in the last year that the only solution of the continuing difficulty of firing the incinerator is to enforce strictly the regulations of the garbage bylaw. Incinerating efficiency cannot otherwise be attained, but the committee is checked and stymied by wartime metal restrictions and also by consideration for ratepayers to the extent of hesitating to put them to the expense of buying, if there was a supply, of regulations containers.

And so the official worry continues from week to week as householding ratepayers ignore the fact that they have a $50,000 investment in their new incinerator are doing nothing to facilitate its operation. They are actually hampering it, and some of the worst offenders, especially in neglect to drain and wrap garbage, are tenants of Wartime Housing who have not had as many reminders of the bylaw requirement as those who have been living here for years.

Spouted Blue Flames

ELMIRA, Sept. 10—(CP).—"Jumping blue blazes" is no mere exclamation, void of meaning, hereabouts. Elmira firemen, called out last week at the height of an electrical storm, reported a lightning-struck tree sprouting blue flames from each of its newly-pruned limbs.

Steel Workers Get Increase

OTTAWA, Sept. 11 — (CP). — Workers of Algoma Steel Corporation at Sault Ste. Marie, Ont., and Dominion Steel and Coal Corporation at Sydney, N.S., who at last March 23 were earning more than the minimum base rate have been granted wage increases by the National War Labor Board.

Under the Board ruling, announced here late yesterday, Algoma workers receiving more than the base rate of 45½ cents an hour at March 23 will receive an increase of 4½ cents an hour, while Dosco employees receiving more than the 43½ cent base rate will receive an increase of 6½ cents.

The Board directed that the increases be made retroactive to March 23. They will not apply to workers who have left the employ of the companies since that date, except those who have entered the armed forces.

The Board dismissed an application for an increase of the base rate at the two plants from 50 to 55 cents an hour but said its action did not prejudice the opportunity of the Workers' Union, United Steelworkers of America (C.I.O.), to make a similar application to the Regional Labor Boards in Ontario and Nova Scotia.

Grand Organizer Pays Visit to Emily Lodge

FOWLER'S CORNERS, Sept. 11 (ENS) —The regular monthly meeting of L. O. L. Emily was held recently with a large attendance of both members and visiting brethern of Omemee and Reaboro lodges present.

George Tully, Stanley McCall and Milton Duplop were raised to the Royal Blue Degree, with the Grand Organizer of Ontario East.

Henry Graham was in the chair. The latter spoke briefly on the progress of the Order. County Master John White also gave a short address.

STRETCHING RUBBER

Natural rubber had been adapted to more than 35,000 uses before the war.

BACKACHE OFTEN WARNING

Backache may be the first sign of Kidney trouble. When your back aches, look to your kidneys. Don't fail to heed this warning—it is too important. Take prompt action to correct Backache, or its cause. At the first sign of Backache turn confidently to Dodd's Kidney Pills—for over half a century the favorite remedy for Kidney ailments.

Dodd's Kidney Pills

Rome Prepared For Bombardment

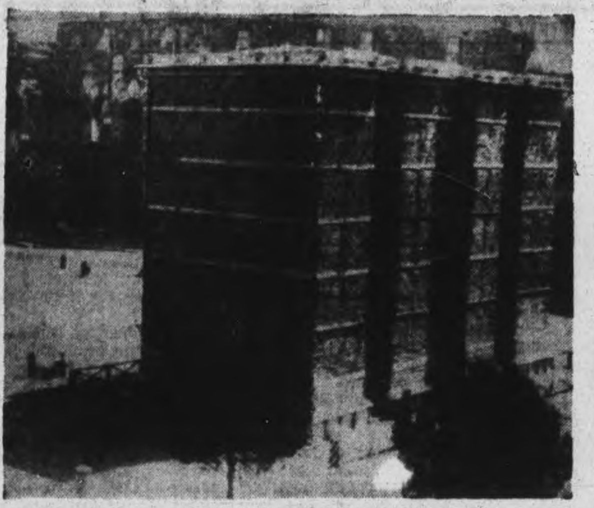

Rome, the eternal city, after two Allied air attacks, used sandbags to protect the Konstantin Arch, pictured TOP. All historical buildings and monuments are protected in this manner. LOWER PHOTO shows public air raid shelters under construction in a Roman park.

MILLBROOK

Speaker Tells Of Conference

MILLBROOK, Sept. 11 —(ENS) —Miss Blanche Clarry, and her sister, Mrs. Maxwell Cameron, of Ottawa, were joint hostesses for the opening meeting, after the holiday season, of the W.M.S. of St. Andrew's church on Wednesday. The president, Mrs. A. L. Sisco, presided for the business and gave the call to worship, "Christ for all the world, and all of life."

A handsome quilt top, donated by Miss Maud Finnimore, was shown and quilting will be at the parsonage on Thursday of next week. The fall thank offering will be taken at the November meeting, and a special speaker will be secured if possible.

Miss M. E. Hethering gave the financial report for the initial six months of the year, $98.79 being taken in from all sources, and $95.00 remitted to the Presbyterial treasurer. The president pointed out that a special effort will be necessary to reach the year's objective. When the offering was received a special donation in loving memory of their mother, the late Mrs. L. S. Clarry, one of the oldest and most loved members of the Auxiliary, was given by her daughters, Miss Blanche Clarry and Mrs. Cameron.

Mrs. H. W. Johnston took charge of the program, Miss Nellie Hetherington reading, "Jesus and Joshua at Jericho," and Mrs. Edmund Ball offering prayer, after which Mrs. F. J. Smith brought the Christian Stewardship message, "Thou knowest not what a day may bring forth."

A report of the time spent at the Canadian Keswick, Ferndale, Muskoka, was given by Miss E. L. Hetherington. She told of the voluntary, earnest prayers and personal testimonies of the 150 students who were in attendance while the local delegates were there, and the excellent speakers from various quarters of the globe. Among those acting as chairman during Miss Hetherington's term of attendance were Rev. Canon Patterson, formerly of All Saints' church, Peterborough, and Mr. Hunter, of the Globe and Mail, who until recently conducted the church news page in the Saturday issue. Cottages and tents are available for those who are not housed in the main building, and Keswick goes on from June until September each season. The W.M.S. Watchword closed the meeting.

Black Markets Scourge Italy

By ROSS MUNRO
Canadian Press War Correspondent

WITH THE CANADIANS IN ITALY, Sept. 9. — (Delayed)—(CP Cable.) — Flagrant black markets have been operating for a long time in every town in the Italian toe and the same situation probably exists all over Italy, according to Canadian security officers who have been moving with the forward troops as they occupy town after town.

Rationing regulations which were laid down by the now defunct Fascist government were disregarded, these officers said, and the rationing laws abused everywhere. They pointed out that Fascist party chiefs and their henchmen in the local communities always got as much food, fuel, clothing and gasoline as they needed while thousands of others suffered because of inequalities.

The result was black markets in every sort of commodity.

Now, with the 8th Army troops going through the country, black marketeers are coming out in the open, trying to sell produce to the soldiers at fancy prices. However, the troops have been told to have nothing to do with these salesmen.

Over Three Years

Cpl. John A. Hunter, whose wife is the former Mary Baker, and who is now living in Marmora, has been serving overseas with the Toronto Scottish in England for three years, and will celebrate his fourth birthday over there shortly. He participated in the Dieppe raid.

LAKEFIELD

Books Not Popular During Vacation

LAKEFIELD, Sept. 11 —(ENS)— Mrs. W. Gillman presided at the board meeting of the Library on Thursday.

Librarian Miss Grace Yonge and members of the board, Mrs. W. Leonard, Mrs. A. Davis, Mrs. J. Ridpath, Mrs. R. Doubt and Mrs. E. Sloan attended.

Miss Yonge read correspondence from the Deputy Minister of Education giving the board permission to send discarded magazines to the Navy League as soon as they wished instead of keeping them a year as formerly.

A discussion was held on the advisability of installing a new book index system. After a new system had been decided on, Miss Yonge was authorized to purchase a new index book for this purpose on motion of Mrs. Doubt and Mrs. Leonard.

Accounts to Ryerson Press were passed by Mrs. Davis and Mrs. Leonard.

In the librarian's report a sharp decrease was shown in the juvenile department for July and August, only 170 books being taken out in the two months. Adult books for this period taken out was 251.

FAT SAVERS

Every month American housewives are turning eight to 10 millions of waste fat in to the war effort.

3000 Big Planes Would Knock Japan From War

BALTIMORE, Sept. 11 (AP). — Major Alexander P. de Seversky, hailing Italy's capitulation as a "victory through airpower" for Allies, believes 3,000 super-planes larger than 70-ton Martin Mars flying boat can turn the same trick against Japan.

Germany, he believes, can be blasted out of the war by the aerial route in less than a year.

"Man for man and gun for gun we probably can defeat the Japanese in the kind of warfare in which they are proficient, to which they are used, on land and on the sea.

"But why waste the lives and the time when Japan probably could be defeated by 3,000 planes of the proper size and design? On the other hand, it could take 500,000 little planes to do the job."

The giant planes needed to defeat Japan are "something we don't have but could have had," he said.

De Seversky, in Baltimore in connection with the opening of "victory through air power," a Walt Disney adaption of his book by that name, said in an interview that he did not believe that Germany ever would be invaded, but would merely be "occupied" when the time comes, just as Italy is now being occupied.

He said the Italian surrender became inevitable when the Allied forces took over supremacy of the skies.

"Victory through airpower does not mean the destruction of a nation," he said, adding that conquest could be accomplished by assuming control of the air over the enemy's territory and holding over him the power to destroy."

LAKEFIELD

Institute Plans To Hold Bingo

LAKEFIELD, Sept. 11 —(ENS) — The Women's Institute held the September meeting at the home of Mrs. M. Jory on Thursday afternoon.

The president, Mrs. Percy Spence presided. The members decided to hold a bingo to increase their finances and a committee made up of Mrs. George Spence, Mrs. W. Gillman and Mrs. W. Charlton was named to make arrangements for procuring the town hall for the occasion.

The contents for the ditty bags which the members are preparing for the navy will be displayed at the Institute booth at Lakefield Fair, and donations will be accepted.

Achievment Day.

The Senior Institute is invited to attend the Achievement Day to be held by the Girl's Garden Brigade in Memorial Hall from 2 o'clock until 4 to-day. The Institute has donated $3 in prize money for this event. Member were asked to bring magazines for the navy to the New's office.

Mrs. E. Bickell will be hostess to the Institute in Ocotber when a special grandmothers' meeting will be held. All grandmothers in the village are cordially invited.

An address on "Health" was given by Mrs. Albert Bullock. The speaker emphasized the importance fo cleanliness as an aid to good health, well ventilated homes, extermination of pests, proper food with an abundance of proteins, fats, and water; correct wearing apparel and proper rest were also mentioned.

During the afternoon three new members joined the Institute.

Following the afternoon tea, served by Mrs. Jory, assisted by Mrs. Fred Erskine, Mrs. Howard Bullock closed the meeting by reading daily prayer.

Authors Get Medals

TORONTO, Sept. 11 (CP)—Members of the Canadian Authors' Association from coast to coast last night closed their annual meeting in Toronto with election of officers and presentation of the Governor-General's literary awards for 1942. Hon. Albert Matthews, Lieutenant-Governor of Ontario, and Mrs. Matthews presented the medals at a banquet last night.

R. G. Vallery Overseas

Word has been received of the arrival of another Peterborough boy overseas. R. G. Vallery of the Royal Canadian Ordnance Corps has cabled his parents, Mr. and Mrs. J. H. Vallery, 310 Pearl Ave., to that effect.

These Italian Captives Don't Look Unhappy

Obviously happy to be safely out of the war, Italian soldiers and sailors who were among the first to be captured when the Allies invaded the mainland, smile as they chat with Royal Air Force men near Reggio Calabria. This photo was radioed from Algiers.

76 Donors Visit Red Cross Clinic

The Blood Donors Clinic had a larger attendance after the holiday with 76 donors present. Many of them making their fifth donations and nearly all had given at least three. Lindsay sent seven donors and Young's Point five, and there were some from Campbellford, Fraserville and Lakehurst.

Peterborough Automotive: Max Harrison, 5; Ronald Lee, 3.

Outboard Marine: Cecil Osborne, Merton Pearse, 2; Leo Burke; Albert E. Sargent, 5; Cecil Fowler.

Young's Point: Mrs. P. D. Stenner, 2; Mrs. Gladys Pelton, 3; Mrs. Helen Knox, 3; Mrs. Alice Bullock, 2; Mrs. Isabel Harvey, 3.

Peterborough Lock: — Donald Drummond, 3; Clarence Morgan.

Lindsay: Mrs. Clara Cox, 2; Gladys Taylor, 2; R. J. Vickery, 5; Mrs. Frances Stone, 2; W. M. Angers, 5; J. A. Dack, 3; Fred Burchell, 2; Mrs. Doreen Cox, 2.

Quaker Oats: Archie Roseborough, 4; William Glover, 5; Gordon Cuffe, 3.

C. G. E.: C. B. Muir, 4; John F. Stevenson, 2; Sidney C. Phillips, 4; Murray Hallihan, 3; E. T. Morgan, 3; Miss Jean Jackson, 3; Clinton Payne, 5; Donald Emery, 5; Raphael Michels, 2; Douglas Miller, 2; Miss May Lambert, 3; Miss Reta McQuigge, 3; Elwood Coppaway, 3; John Shaughnessy, 3; Stanley Winsor, 3; Albert R. Hall, 5; Miss Margaret Crough, 3; Miss Yvonne Graham; James Guerin, 3; Edward Ellis; Jack Castle, 4; Reg. Whitehead, 4; Mrs. Vera Cawker; Mrs. Emma Rashotte; Irwin Yeo, 3; Joseph Grierson, 3; Bram Reed 12th; Lorne Johnson, 5; Jack Pritchard, 4; Jack Wilson, 4; Paul Holmes; Miss Joan Stenton; Harold Fife.

Doctors: Hammond, Cameron, Howson, Prust, C. M. Scott, Yelland.

General List: B. D. Hall, 2; Mrs. Mabel Chapman, 3; Mrs. Edythe Mitchell, 3; Mrs. Ruby Clark, 2; W. R. L. Blackwell; Mrs. Cora Mortimer, 2; Can. Flag Co.; Preston Latchford, 3; Mrs. Gertrude Myles, 3; Mrs. Pearl Hawthorne, 3; Mrs. Alice Collins; Mrs. Gladys Pellow, 3; Joseph C. Guerin, Campbellford, Ont.; Mrs. Eileen Hewitt, 2; Roy Lewis, 5, Nashua Paper; Mrs. Jessie Coombes, 3, Fraserville, Ont.; Mrs. Bessie Loomis, 2; Mrs. Ernest Fife, 2; Elwood Adams, 2, Lakehurst, Ont.

Loan Preparations

TORONTO, Sept. 11 (CP)—Graham F. Towers, governor of the Bank of Canada and general chairman of the National War Finance Committee, told more than 500 unit chairmen and organizers of Canada's Fifth Victory Loan last night "We still have to attack the Germans and the Japs on their home ground."

Plan Safety Week As Community Project

Safety Week, October 11-16, sponsored by the Industrial Accidents Prevention Association, will be extended in Peterborough as a community project with the support which the city council has given it.

The idea was proposed by Alderman Sands who briefly mentioned the importance of safety in industrial operations, and suggested that the council's co-operation would lend emphasis to the association's purpose which would thereby be impressed upon motorists and pedestrians and the people generally.

Alderman Gordon's resolution, seconded by Alderman Swanston, left the details to Alderman Sands' legal committee.

Factory Survey To Check Worker Status

TORONTO, Sept. 11 — (CP). — A considerable number of men in war plants here are being told to report to the mobilization section, National Selective Service, as the result of an industrial survey program which has close to 50 investigation in the Toronto area checking on the essential of individual workers in their present wartime jobs.

The check is also revealing whether workers have complied with National Selective Service orders that have been issued to an exemption permitting them to remain at their present work. Investigators are also asking workers for documents showing that the holders have been either rejected or discharged from the forces or hold a deferment.

"This industrial mobilization survey has been proceeding in a quiet way for some weeks but is now being intensified and the inspecting staff enlarged," it was stated last night by Bart Sullivan, regional director for Ontario, National Selective Service. "Many of the workers in Toronto war plants are on military call but subject to defement."

Mr. Sullivan said that workers in the Massey-Harris Co. had been investigated and that his staff of inspectors were now engaged surveying the plants of Research Enterprises Ltd., and Small Arms Ltd. The John Inglis Co., Ltd., will follow. Some 80 plants throughout Ontario are on the scheduled list to date and the survey will be comprehensive and complete as further firms are added. War industries are being taken first, said Mr. Sullivan.

SICILIAN RENDEZVOUS

LONDON — (CP). — Three next-door neighbours from a London suburb recently met on a troop ship headed toward Sicily. They had been in Africa in different regiments and had not seen each other for months.

TRAPPING BULLETS

The bullet proof tanks of a Flying Fortress need more than half a ton of rubber.

PROTECT PRICELESS OLD FAMILY RECIPES WITH MAGIC

IT'S ALWAYS DEPENDABLE!

Surprise!

Surprise yourself. Jolt yourself out of a smoking rut. Buy a package of Winchesters. The blended taste of the world's finest tobaccos will open your eyes to new smoking delight. You'll only wish you'd done it years ago. Don't cheat yourself any longer. Buy that package today.

Winchester CIGARETTES

BLENDED RIGHT!

The Peterborough Examiner

VOL. LXXXVIII, No. 60 PETERBOROUGH, SATURDAY, SEPTEMBER 11, 1943 PAGE 9

MAIN STREET TOPICS

BALL GAME.

The Cubs and St Peter's are playing to-night at 5:45 in Memorial Park in the fifth game of the final series.

THE CUSTOMARY RESULT

The usual penalty was handed out to Vincent Curtin in police court this morning after he had pleaded guilty to a charge of being drunk Friday. Curtin was fined $10 and $2.50 costs.

AUTOMOBILE STOLEN

An automobile belonging to John Carr, R.R. 2 Ennismore, was stolen from the yard of the Queen's Hotel, Simcoe street, early Friday evening. Police in outside towns were notified but there was no news of the missing car this morning.

ARRIVES OVERSEAS.

PO. Anthony L. Delaney, 19, has cabled home announcing his safe arrival overseas. He is the son of Mr. and Mrs. Daniel Delaney of R.R. 4. Lakefield. Enlisting in the R.C.A.F. on his 18th birthday, PO. Delaney received his commission last December. His brother, FO. Gerrard Delaney, has also just reached England.

FINAL GRADUATION.

R. E. Dunford of Lakefield was a member of the last Cadet class to graduate to-day from the Gordon Head Officers' Training School, through which hundreds of officers now serving in the Canadian Army have passed. Training will now be concentrated at Brockville.

GOVERNOR COMING.

District Governor Harmon E. Rice will pay an official visit to the Peterborough Rotary Club on Monday and will be guest speaker at the luncheon. There will be a local assembly at 11 a.m. at which the directors and committee chairmen will meet Governor Rice.

GUESTS OF C.G.E.

Out of town officials who attended the District Conference of the Canadian Legion this week were guests of the C.G.E. and Genelco at a luncheon held at the Kawartha Club. Branch 52 executive were also at the luncheon, and a group picture taken after the luncheon which appeared in Friday's Examiner listed one man as A. B. Brown. It should have read A. B. Burrows.

BARBERS
REGULAR MONTHLY MEETING
TUESDAY, SEPT. 14TH.
8:00 Sharp
Voluntary Closing 8:00 Saturday, Sept. 11th
J. R. Londerville, Pres.
Russel Reid, Secy.

W. R. TURNER
Phone 4971 195 Simcoe St.
Heating—Plumbing
Sheet Metal Work
CONTRACTING, JOBBING, REPAIRING
"CRANE" PLUMBING FIXTURES
"IRON FIREMAN" STOKERS
"HECLA" FURNACES

BRING YOUR
INCOME TAX PROBLEMS
TO
Peterborough Auditing Service
Office 6791: Residence 9745
Suite 5 Bridgeway Bldg.
Charlotte St.

Ice Club Meets For First Time

The first meeting of the Ice Club of Peterborough was held this week at the Staff House on Monaghan Road. Twenty people attended.

Newly organized under the direction of Oscar Weiss, the Ice Club aims primarily at providing figure skating facilities and tuition in figure skating. A temporary outdoor rink will be established in November at Patterson and Monaghan Road, on the site of an arena which it is hoped can be built at the end of the war.

There are 22 members of the club at present, and these are actively engaged in forwarding the plans for the coming winter season. The cost of membership for a year has been set at $10.00 for seniors, $5.00 for juniors, and $5.00 for members of the armed services.

Pedestrian Injured When Crossing Street

James Fram, Empress Hotel, received bruises on his head, arms and leg Friday when he was struck and knocked down at the corner of Park and Rink Streets by an automobile.

Angus MacDonald, 748 St. Mary Street, told police that he had been driving north on Park Street and started to make a left turn into Rink street. He said that six men were crossing Park Street and that they stopped when he sounded his horn. However as his automobile drew near to the men Fram walked in front of the vehicle and was struck by the bumper and knocked down.

Girl's Effort Gives Credit To Her School

The story of a young girl's loyalty to her school has been unfolded as a result of a splendid effort in which she played a leading role on behalf of the sufferers from air raid attacks over Britain through the Peterborough and District British War Victims fund.

It all started with her father, C. F. Veenman of 570 Douglas Avenue, making a model of a team of horses and wagon, and then his young daughter Lois suggested that they sell tickets for a draw on it to give the fund a helping hand, and this they set about doing with a real zeal which has had the wonderful result of raising $70.00 in the short space of two week's time, an outstanding achievement considering that the girl herself is only 10 years of age and played a leading part in the effort which brought such good results.

Then to top it all, she hands the money over with the expressed wish that her school be given the credit for this donation, hoping thereby that others may be prompted to undertake some effort on behalf of the war victims and play the same role in respect to their own school. Lois Veenman is a pupil at Prince of Wales School in Grade 5, taught by Miss M. Green, and so it is entered on records of the books of the fund, that this donation of $70.000 goes to the credit of that school.

The draw was made by the secretary of the fund, and resulted in ticket No. 839 being drawn, which gives the prize to Mrs. J. A. Wood, who lives at 411 Edison Avenue, bringing to a conclusion an effort worthy of congratulation to those who worked to bring such good results.

Two penny box collections are included in today's receipts, another $2.75 coming to the fund as a result of the weekly collection of the box sponsored by Chris. Graham at the Empress Hotel, and the box at Loblaw's Grocerteria, another good supporter of the fund adding $2.00 to its previous good record.

Outstanding Sports Event

On many occasions, a number of the lads in blue from England at the R.A.F. station at Picton have visited this city through the Peterborough Whitaker Cricket Club, and last year they were responsible for a very high class game of soccer, the most popular of sports in England being played here between a team from this station and another from the R.A.F. station at Mount Hope.

This event was of such a stellar character as to bring forth the hope that a further fixture of the same nature could be arranged, and this has been now possible, with this repeat game being played next Saturday, September 18, at the Riverside Park, commencing at 2 p.m.

The lads themselves are paying their own expenses, and the local end is being looked after by the Cricket Club, so that all proceeds may come to the fund, which last years was responsible for the splendid contribution of $311.00 as a result of their efforts.

Tickets which are only 25 cents may be secured in the various industrial plants from interested workers or from members of the Cricket Club, or at the Examiner Office.

Previously acknowledged	$62,510.00
Lois Veenman on behalf of Prince of Wales School, proceeds of draw on model team and wagon made by C. F. Veenman	70.00
Penny Box at Empress Hotel	2.00
Penny Box at Loblaw's Store	2.00
Total to-date	$62,584.75

McDermid & Jury's Drug Store
OPEN SUNDAY
DIAL 8801

Presents $70 To Help B.W.V.F.

Culminating an effort of only two weeks' duration, Lois Veenman of 570 Douglas Ave., presents $70 to Fred G. Mann, secretary of the Peterborough and District British War Victims' Fund, in the name of Prince of Wales School, where she is a student in the 5th Grade. This money was made through the sale of tickets for a draw on a model team and wagon, made and donated by her father, C. F. Veenman.

Better Air Mail Service Begins

New plane connections between the Maritimes, Toronto and Winnipeg, affecting the delivery of air mail and improving the air mail service across the Dominion will come into effect with changes in the present Trans-Canada Airlines schedules on Sept. 15, it has been announced by the Post Office.

Air mail volume is steadily growing as a result of air-minded Canadians taking advantage to an increasing extent of the air mail facilities provided, the Post Office states, and the Department is constantly alert to meet the needs of the business and general public and to help speed the war effort by effecting improvements in air mail services.

A Trans-Canada air mail trip will commence operating daily each way between Toronto and Winnipeg, and changes are being made in the schedules of other air mail flights to provide expeditious connections.

Improved Connections

As a result of the new schedule the mail plane leaving Halifax at 6 p.m. and Moncton at 7.10 p.m. connects with the new trip leaving Montreal at 10 p.m., Ottawa at 10.50 a.m. and Toronto at 12.45 a.m. and reaches Winnipeg at 6.50 a.m. Air mail posted in time to connect with these planes should reach Winnipeg in time for first letter carrier delivery the next morning and surface connections from that city.

The eastbound trip leaving Winnipeg at 11.50 p.m. reaches Toronto at 7 a.m., Ottawa 8.55 a.m. and Montreal at 9.45 a.m. Thus air mail posted at Winnipeg up to 10.15 p.m. should be delivered in the downtown business districts of Toronto, Ottawa and Montreal late the following morning.

The morning flight from Halifax will operate 15 minutes earlier than at present, departing at 8 a.m. in order to improve letter carrier connections at Montreal, Ottawa and Toronto.

Special arrangements have been made providing fast "mail plane-to-mail train" connections at Toronto and other points. Accordingly the benefit of the new service will not be confined to the cities mentioned but extended to various other centres throughout Eastern Canada not directly on air routes.

Supply Of Peaches Dwindling Rapidly

Only straggling baskets of peaches are expected in the local fruit channels next week. The crop is about done, so the trade reports.

Full effect of the light yield this season will be felt from now on. A few peaches, plums, pears, that is the prospect for next week.

Better quality grapes are booked for the coming week, and with a price rein on them. Without a control check on them they were soaring away over the heads of the public, and people were amazed that even rapacity could brazen such a demand into the market. So buyers began yelling for a ceiling curb, and the Donald Gordon authority caught grapes on the wing and brought them down to earth.

A few bananas reached the city this week and were doled out to retailers.

Buckhorn Lodge
wishes to thank its many friends of Peterborough and district for their continued patronage. Owing to scarcity of labour the Lodge will be forced to close this year on September 13th. Buffet dinners discontinued this season. Regular chicken and ham dinner will be served Sunday, September 12th, noon and evening.

10 Days In Jail For Stealing Ham

Jack Edwards, employe of Canada Packers, was sentenced by Magistrate O. A. Langley, K.C., in police court this morning to ten days in jail after he had pleaded guilty to stealing a ham from the plant of the company.

A. Fred Innes, superintendent of Canada Packers, told the court that Edwards had been caught yesterday attempting to carry the ham out in his lunch pail. The ham had been missed from the cook room of the plant.

"Since rationing came in we have had a lot of pilfering," the witness stated.

"He has no record." Crown Attorney McElderry, K.C., said.

"This kind of thing has to stop," remarked Magistrate Langley in imposing the jail sentence.

PIONEER NURSE 100

Mrs. Rebecca Strong, a pioneer of the nursing profession in Britain, celebrated her 100th birthday at Chester.

Many Homes Are Still Without Fuel

Smoke from the chimney of the post office this morning, a full bodied black smoke that you knew had covetable warmth in it, was dancing merrily into the chill west wind above the down town roofs.

Only a few minutes before that sign of coal burning, and it was not the only one, was noticed by a reporter, a woman called at the J. E.A. Fitzgerald office and told a plain little story of peremptory necessity.

"There is a baby coming to that house tomorrow, and the woman who spoke to us said there was no fuel for the Sabbath event," Mr. Elliott said. "We'll have to get something up to them."

Mr. Elliott did not hand out a homily advice about saving fuel until frosty weather arrives, but he added, "there are many homes in Peterborough that are without fuel of any kind. We are going to get only three-quarters of our coal this winter, according to the announcements."

The city hall staff worked all day Friday with their jackets on, and in some other offices visited by reporters the furnace had not been stirred out of its summer slumbers. Sweaters were being worn with assurance of something more than smug ulterior purpose.

In the meantime Welfare Officer A. G. Metheral reported to the fuel committee yesterday afternoon that deliveries of wood purchased by him for the city were on the roll, and if the producers carried out their promises he expected to get up to 5.000 cords of hardwood. Other wood is available but the city has kept hands off the soft varieties as something to be left to citizens to buy for themselves.

This is the council's effort to make up the deficiency caused by the failure of the commercial fuel dealers to obtain wood supplies in districts where the city is now demonstrating that it can be done, and could have been done all summer.

Intimations that some wood has been stolen from the Park street piling lot were discussed by the committee, and preventive action will be taken. The new wood will be stored on Townsend street and the old lacrosse bowl will be lighted and the police department will be asked to keep an eye on the lot during the night.

700,000 LOSE RATION BOOKS

Seven hundred thousand people lost their clothing books and asked for new ones in the first year of clothes rationing.

REHILL'S
IS THE PLACE TO BUY
Gyproc Wool Insulation
210 WOLFE ST.
DIAL 5401

War—25 Years Ago

By The Canadian Press.

SEPTEMBER 11, 1918— The British took Attily, Vermand and Vendelles between Cambrai and St. Quentin. Near Roupy and Laffaux the French repulsed a German counter-attack. U. S. troops arrived in Archangel to assist the Allies in restoring order in North Russia.

SEPTEMBER 12, 1918 — The American 1st army under Gen. John Pershing co-operating with the French and supported by tanks launched a strong offensive on both sides of St. Michiel, making good progress. The British captured Havrincourt, Trescault and Epehy.

Chinese Student Taking CGE Test Course

Working on the staff of the Canadian General Electric Co. in the Induction Motors Test department is Henry Keeley, a Chinese student and a graduate of the Engineering School of the University of Saskatchewan.

A bachelor of Science in Mechanical Engineering, he is spending a year's time gaining practical knowledge of the theory he learned in college, and when he completes his training here hopes to continue in the employ of the Company.

Mr. Keeley, whose parents arrived in Saskatchewan 30 years ago and eventually had their name legally changed to Keeley from Cheung, was born 21 years ago. He has three brothers and three sisters. One of his brothers is working for the International Nickel Co. at Sudbury. Another works at Malton Airport and a sister is employed in the office of the Department of Munitions and Supplies, Ottawa.

While Mr. Keeley has a great respect for Gen. Chiang it is overshadowed by the tremendous admiration he holds for Madame Chiang. He thinks she is the real leader of China.

SAVE COAL
This Winter
INSULATE NOW!
WITH RED TOP ROCK WOOL
Easily installed. In two thicknesses. Also in the granulated form.
BEAVER LUMBER
COMPANY LIMITED
George at Rink Street Phone 4638

Biggest Event Of the Year
Kiwanis Gala Dance
AND
Wrigley's 'Treasure Trail'
With Alan Savage - Jack Fuller
Wes McKnight, and Ernest Dainty
With a Specialty Feature Of
CLAIRE ROUSE—"The Mad Musician."
5 Hours of Super Entertainment.
Jitterbug Contest - Lucky Draws - Door Prizes - Spot Dances, Etc.
Dancing to McFarlane's 15-Piece Band.
BROCK STREET ARENA
Wednesday, Sept. 29
TICKETS 1.00 EACH
Available at Kresge's, Zeller's, Hall's, Dick Raine's, Harold Coleman's Store, Tamblyn's, Comstock's, Coca-Cola Co., Examiner and From All Kiwanian Members.
Proceeds for Kiwanis War Work

Save Gas Coupons - To Come Three Days
TO
LINDSAY CENTRAL EXHIBITION
Canada's Premier Agricultural and Livestock Show For 1943
September 16-17-18
IT HAS EVERYTHING

In Complying With The City By-Law
GRAFTON & CO. LTD.
Will Close
at
6 P.M. Tonight
And Each Saturday Evening Hereafter

Grafton's Store Hours
MONDAY - TUESDAY - - -
THURSDAY - FRIDAY - - -
SATURDAY - - - - - -
9 a.m. to 6 p.m.
WEDNESDAYS – 9 A.M. TO 12.30 P.M.

Personals and Social News

SALLY'S SALLIES
Registered U.S. Patent Office

Copr. 1943, King Features Syndicate, Inc., World rights reserved.

THE EXPERTS SAY . . .

By THE CANADIAN PRESS

OTTAWA, Sept. 10 — (CP). — Ideas from the experts to ease the tasks of busy housewives with the approach of fall:

◆ ◆ ◆

TOMATO SHERBET: With fresh tomatoes at their best, a tomato sherbet makes a delicious entree for a meal or an unusual accompaniment to a crisp vegetable salad, say the home economists in tthe consumer section of the agriculture department.

To make the sherbet, combine three cups of quartered, unpeeled tomatoes, six peppercorns, three cloves, one teaspoon salt, a bit of bay leaf, one tablespoon sugar and a slice of onion. Simmer 10 minutes in a covered saucepan. Strain and add one-half teaspoon lemon juice.

Soak two teaspoons of gelatin in two tablespoons cold water and then stir over hot water until dissolved Add to tomato mixture pour into refrigerator pan and freeze. Stir and beat the mixture several times while freezing. If the sherbet is being used with a salad, the ice cube frame may be greased and placed in the mixture after the last stirring. When fresh tomatoes are no longer available, the sherbet may be made by using two and one-half cups of canned tomato juice.

◆ ◆ ◆

BLOOD DONORS: For those who make regular deposits in Red Cross blood banks, Marion Harlow of nutrition services comes up with a suggestion for the proper foods to maintain the blood count at the level required of a blood donor.

Donors should eat green vegetables and whole grain cereal daily; three or four eggs a week, and a generous serving of liver, heart or kidney once a week, oftener if possible.

Provided the proper foods are eaten regularly, donors may give blood at three-month intervals without suffering any ill effects, Miss Harlow says.

◆ ◆ ◆

RATION TIPS: Now that the new No. 3 ration books are in circulation, Byrne Hope Sanders, director of the Prices Board's consumer branch, has issued the following reminders to the women of Canada.

Ration books should not be loaned to friends. The purchase of rationed goods without stamps encourages "black markets," and it is wrong to ask retailers to sell goods in return for ration stamps which have expired. No one except members of the immediate household concerned should use books for the purchase of rationed articles.

Anyone who finds a ration book should return it to the nearest local ration board at once. Retailers should not accept unused stamps. These should be removed from ration books and destroyed. Finally, says Miss Sanders, no one should attempt to make purchases with loose ration stamps.

◆ ◆ ◆

SLEEP IN COMFORT: Now that Canadians cannot buy mattresses of the spring-filled type, they are finding the solid-filled mattresses have much the same resilience, providing the ticking is filled or packed with good quality materials. To get the best wear from a mattress, it should not be rolled or bent, since such treatment affects the even distribution of the filling. Sit on the edge of a mattress and you'll break down its side walls. Failing to turn the mattress at least once a week produces sags and hollows. Covering it with a protective sheet of muslin guards against dust and tears, and it can be kept clean and re-fluffed by vacuum cleaning, airing and occasional sunning.

American Nurse Describes Bartering With the Arabs

LAKEFIELD, Sept. 11 —(ENS)— Strange and interesting letters arrive frequently these days from the battle fronts, and news from a slightly different angle to those usually received in Canada has come to Mrs. Harry Jewel, from her cousin, Second Lieut. Doris J. Watson, an United States Army Nurse now in Sicily.

She is the daughter of Mr. and Mrs. J. A. Watson, East Lansing, Michigan, and her father was born in Lakefield. Her grandmother, Mrs. Joseph Watson, still resides in the village, and she has many relatives in this area.

She has served for the past three years in the U.S. Army Nurse Corps and has been through the entire African and Sicilian campaigns, with experiences and scenes both amusing and grim which she describes in her letter.

Dickering with Ali Ben Hassan, an Arab, for eggs in North Africa, sleeping on lumpy straw mattresses in barbed wire enclosures, and digging fox holes in Sicily have all been taken in stride by Nurse Watson.

The letter begun early in July in North Africa is concluded with an appended message from Sicily about two weeks later. Her journey from the former war zone could not, she affirms, be described in detail but was full of thrills and near-escapes.

She continues: "I can now say I am a true soldier, for I know what it is to hit the ground on the double. I'm well acquainted with dirt, for I slept on the ground in a pup tent until recently. For several days our water was limited to two canteens a day for all purposes. We found a shallow salt creek nearby and soon learned to dig a hole and bathe."

Sicily she describes as "dirty and dry, worse than Africa in that respect, but not as 'buggy'." Wearing apparel has been unique—and somewhat uncomfortable, Lieut. Watson writes: "For two days I lived in my bathing suit, always soaking wet."

In North Africa shortly before the departure for Sicily army nurses found themselves in a confined area with only their field equipment and the clothes they wore.

Always, it was indicated they were allowed to purchase eggs. When she went to the road to watch for traffic she took some small change in case they saw an Arab with some eggs. Soon one came along to the watering point, which is a cement well and trough. He brought two eggs for which I paid him double (with a real purpose in mind). As a result, after insisting he had no more, he returned with two more."

Thus began an extended egg business with Lieut. Watson as manager for she was the only one able to speak French. Other nurses joined, some bringing money, others G. I. equipment to exchange. Every Arab coming by with cattle to water was asked to come back with eggs. "Before the evening was over" the letter continues "we had collected three dozen eggs which we later boiled over field stoves."

A pair of G.I. shoes fairly drove Arab No. 1 "wild," and his efforts to bring more eggs marked the beginning of another day. This vendor she vividly describes as a fairly clean Arab, who wore the conventional attire of jacket, white droopy drawers and a straw hat (Mexican style) in addition to his fez. Ben Hassan was clad in a maroon wool bathrobe and G. I. shoes.

This progressive son of the desert has "Westward ho!" aspirations. He wants to come to America, "raise beef and vegetables and get rich like the wonderful Americans."

The fun which started off the second day of egg-bickering included native exhibition of dancing and acrobatics with the hoped for reward of clothing. But the merriment changed to grimness when tents were struck, leaving us to the mercies of the sun and wind, sitting on the ground, surrounded by field pack, gas mask, canteen and belt, blanket roll, half a pup tent, make-up case and wearing fatigues.

"A dream-like place" was finally reached the letter continued "when we reveled in our first shade in many moons. We are in an olive grove and the trees are old twisted specimens. We are surrounded by barbed wire and have armed guards. We are on C. rations, one can per meal plus one cup of beverage. You have no idea how grand it is to hear the wind rustling in trees instead of howling through wheat stubble. Tomatoes are plentiful and it makes me homesick for the old days when I helped you can them.

"Strung up like violins" is the term used by the writer as she senses coming conflict and "high morale." She adds that the enemy does not attack Red Cross hospitals, so don't fret.

Concluding her letter in Sicily Lieut. Watson says "I have now seen the terrible fear on children's faces during the raids and it tears my heart. I surely will have a deeper appreciation of the little things of life. Just a glass of cold water, a comfortable bed, or the sight of green grass will probably bring the tears, and the thought of seeing your dear faces is almost more than I can bear." She concludes with "Keep your chins up for I have a hunch it won't be long now."

Lieut. W. F. Merrell, R.C.N.V.R., is spending leave with his mother, Mrs. R. S. Merrell, Water street.

◆ ◆ ◆

Miss Shirley Plumpton, Oxford street, began today to take up studies as a student nurse at St. Joseph's Hospital.

◆ ◆ ◆

Misses Marget and Mary LeBlanc have returned to Montreal after spending their vacation at the home of their grandparents, Mr. and Mrs. William Lynch, McDonnel street.

◆ ◆ ◆

Mr. Jack Hardwicke of the C.P.R. Electrical Department in Winnipeg, is visiting at the home of his mother, Mrs. John T. Hardwicke, 489 Cross street.

◆ ◆ ◆

Miss Elinor Sheehy, daughter of Mr. and Mrs. J. K. Sheehy, and winner of the recent Popularity Contest, will be leaving Sunday for Gray Rocks Inn, St. Jovite, Quebec, where she will spend a two weeks' vacation.

◆ ◆ ◆

Mrs. Kenneth Ketchum McCallum of Cobourg has announced in Toronto the engagement of her daughter Marjorie Ellen, to Lieut. George Robert Kirby Lye, of Petawawa, son of Mr. and Mrs. Ossian Gardiner Lye of Guelph. The wedding will take place at St. Peter's Anglican Church, Cobourg, on September 25.

◆ ◆ ◆

McKenzie—Lang

The wedding took place in the Presbyterian church at Bowmanville of Patricia Blanche, daughter of Mr. and Mrs. Thomas J. Lang, of Fraserville, formerly of Peterborough, to Ivan Anderson McKenzie, son of Mr. and Mrs. Lorne W. McKenzie of Jasper, Ontario. Rev. W. G. Blake officiated at the double ring ceremony and the attendants were Mrs. Cyril Norris of Oshawa, twin sister of the bride, and Dr. A. F. McKenzie of Orono, brother of the groom. Owing to the serious illness of the bride's father there were no guests and immediately after the ceremony the couple left by motor for Ottawa. Mr. and Mrs. McKenzie will live in Oshawa.

◆ ◆ ◆

Bride And Groom Honored

More than 80 friends and neighbors were present at a community miscellaneous shower in honor of Mr. and Mrs. "Bun" Kingdon, held at the home of the latter's father, Mr. J. M. Hope. Miss Agnes Weir read an address and gifts were carried in in a prettily decorated basket by two little girls, Margaret Lang and Ruby Staples. Prior to the wedding Mrs. Kingdon (Nee Velma Hope) was guest at three delightful showers, two held at their home by Mrs. A. H. Lewis and Miss Harriet Reid and one held by the girls of the office staff of the Quaker Oats, at which she was presented with red and white kitchen-ware. The office staff of the Quaker Oats presented Mrs. Kingdon with a floor lamp and a table lamp.

◆ ◆ ◆

O'Neill—Heffernan

The wedding took place at St. Peter's on Monday of Elizabeth Ann Heffernan, daughter of Mr. and Mrs. Michael Heffernan of Otonabee to Stanley Joseph O'Neill, son of Mrs. Michael O'Neill of Downeyville. Father Malane officiated and the music was played by Miss Marion Best.

Given in marriage by her brother, James Heffernan, the bride wore a two-piece street-length frock of airforce blue crepe with matching hat and carried a bouquet of Bettertime roses. She was attended by her niece, Miss Anna Carey, who wore brown sheer crepe with matching hat and a bouquet of Bettertime roses. Mr. Elmer O'Neill was his brother's best man.

After a wedding breakfast for about 30 guests at the bride's home the couple left on a wedding trip, the bride travelling in a navy sheer dress, navy coat and black hat and accessories. They will live in Toronto.

St. Paul's W.M.S. Hears About Hungarians

The first fall meeting of St. Paul's W.M.S. was held Friday afternoon. The president, Mrs. E. H. Howson, conducted the devotional exercises and very interesting reports of the summer's work by the secretaries of the Welcome and Welfare and Home Helpers departments followed. The missionary topic for the meeting was "Our Work Among the Hungarians in Canada" and this was discussed in very able manner by Miss M. Ross.

The speaker traced the early history of the Hungarians which clearly showed the reason for the emigration of so many to foreign lands. In Canada there are about 80,000 who have retained many of their national characteristics, although they have become loyal citizens who take part in all our agricultural and industrial life. In art, literature and music they have also made notable contributions In turn, through our church, we have helped them retain their Christian beliefs and social service and nursery schools have added to their development.

Mrs. J. D. Smart thanked Miss Ross on behalf of those present, and the meeting closed with the National Anthem and the benediction.

THE STARS SAY . . . .

By GENEVIEVE KEMBLE

For Sunday, September 12

SUNDAY'S horoscope is a splendid one for stabilizing the affairs and is particularly propitious for the church, clergy, and all those of a studious or profound state of mind and character. Possessions also show increase and security. But in romantic or domestic affairs there is a separative influence of estrangement.

For The Birthday

Those whose birthday it is will enjoy a year of excellent success in putting the affairs and the fortunes on a sound and enduring basis. There may be increase in investments, accumulations, real estate, or perhaps a legacy or substantial gift. In domestic, social or romantic attachments there is a sign of separation, disruption or other regrettable event, unless faithfully safeguarded.

A child born on this day will have a studious and sturdy character, with practical ability. It may be less stable and fortunate in its romantic life.

For Monday, September 13

MONDAY'S astrological forecast is a rather conflicting one, with much promise of affairs being put on a sound and enduring basis by the use of certain peculiar talents, by mystical or psychic lead or insight rather than the keen logic or reason. Prudent and discreet conduct may avert quarrels. Many perplexing or obscure phases may negative domestic happiness or success.

Birthday Forecast

Those whose birthday it is, although having stability of character and sound intentions, yet may be influenced by psychic tendencies, emotional disturbances or other obscure or chaotic proclivities. These may react unfavorably on domestic happiness or solidarity. Be discreet, prudent and reasonable, particularly in romantic affiliations and there may be some constructive benefits.

A child born on this day will have excellent qualities, which should be directed into practical channels, with regulation of psychic or mystical talents.

DOROTHY DIX

BABY MAY PART A WIFE AND HUSBAND

Mother Gives Child All Her Time and Neglected Mate Stays Out Late.

◆ ◆ ◆

DEAR MISS DIX—My husband and I have always been very much in love, very close to each other, but now our happy marriage is about to be broken up by our baby. I wanted children. My husband did not, and he was put out by the arrival of this youngster.

Now the baby is several months old and my husband does not care about it, though he does all he can for me and does not shirk his duty towards the child. As you know, the baby takes up so much of my time and now I find that my husband has taken to staying away from home more and more. He still loves me but just the same we are drifting apart. He never says anything, but if I am working with the baby when he comes home, he just says "I'm going downtown a minute," and that is the last I see of him for the evening.

I realize that many times when I get the baby in bed I am too tired to be as interesting and loving a companion to my husband, as I was before baby came. What can I do to keep my husband and baby and still be happy? I want them both, but the way things are going I am pretty sure to lose my husband.

A TROUBLED MOTHER

◆ ◆ ◆

ANSWER—Children are always pictured as the tie that binds a husband and wife closer together. Sometimes they do but just as often they are the wedge that drives people apart, and in many and many a divorce case, if the true correspondent were cited, it would be junior instead of the "other woman." When this happens it is generally the wife's fault because so many women do not seem to be able to take parenthood in their stride, as their husbands do. They become fanatical infant-worshippers, give all their time, thoughts, and caresses to their children, and apparently lose all interest in their husbands except as purveyors to their broods. And not many men enjoy having their noses put out of joint by a squalling baby.

Surely you must have noticed how many married men take to wandering soon after the first baby is born. Up to that time the husband had been devotion itself to his wife and people wonder why he so suddenly changed, and criticise him for tiring of the pretty young creature so soon. But the fault isn't his. It is the wife who pushed him out of his house, out of her life because she didn't have any time to give him, go places with him, or even to dress up and look attractive. Everything was for baby.

That is your situation, and unless you meet it with more intelligence than you are doing you are going to lose a perfectly good husband. You have to realize, in the first place, that your husband is jealous of the baby. Foolish, of course. But there it is. The baby is all-in-all to you, but it isn't to your husband. You come first with him, and he wants you to be the same tender, affectionate, loving companion you were before baby was born, and to give him as much attention as you do the youngster.

You will say that you can't do this, that baby takes all of your time. That is because you don't know how to manage it. You don't have to sit up and watch it breathe all the time, spend hours getting it to sleep, and have a fit every time it cries. My earnest advice is, get a trained baby specialist to spend a week with you. She will straighten both you and the infant out, cure your husband's jealousy, and let you resume being a wife once more instead of a baby nurse. It will be lots cheaper than getting a divorce.

◆ ◆ ◆

DEAR MISS DIX—My husband and I have been married almost three years. He is 22 and I am 20. When we were going together before our marriage we were jitterbugs, but now I have settled down to the extent where this seems childish to me. I thought, perhaps, he would lose his craze for it, too, but he seems to enjoy it as much as ever. Most of the night clubs now object to jitterbugging but my husband insists on doing it until the management frequently puts us out. This has gotten me so nervous that I am stiff when I try to dance, and that makes him furious. He says that if I take away his dancing I will be removing the thing he likes best. I know you have to baby a husband a lot to get along with him, but don't a man ever grow up and get tired of showing off? And do you think that forty years from now I will still be jitterbugging?

A REFORMED JITTERBUG.

◆ ◆ ◆

ANSWER—I am afraid that there are a lot of men who never do grow up and become adult, and certainly one who has such a mania for jitterbugging as yours seems to belong in the perpetual adolescent class. Such men are Peter Pans who are still boys at heart when they are grey-headed and paunchy, and while that is very charming in a whimsical novel it is hard luck for the women they marry.

For they never acquire any sense of responsibility, or get any perspective as to what marriage really means. They never settle down to honestly pursuing a career. They always stay the kind of cut-ups that make everybody tired, and who think that amusing themselves is the chief thing in life.

And if their wives try to restrain them, and make them be their age and act like sensible human beings, they consider the wives domestic tyrants and complain of being nagged. So I fear there is no way you can keep your jitterbug from indulging in his contortions without danger of losing him. You will have to have patience and string along with him and hope he will break a leg, or something. And be comforted by the thought that these fad dances don't last long. Already jitterbugs have quit jittering.

◆ ◆ ◆

DEAR MISS DIX—I have been married to an army officer for two and a half years. He is 59 and I am 28. He wants to adopt a child, I don't, and we quarrel bitterly over this. What should I do?

LONELY WIFE.

◆ ◆ ◆

ANSWER — Give the stork a chance. Wait three or four more years anyway, before you abandon the idea of not having children of your own. But if you do adopt a child you need not be afraid you won't love it. Most people seem more foolish about adopted children than real parents are over their own youngsters.

Released by the Bell Syndicate, Inc.

S.S. Teachers Plan Fall Program

St. Andrew's Sunday School teachers met in the manse on Thursday evening and decided to open the school on Sunday, September 12 at 3 o'clock. The various classes were reviewed and teachers appointed. The resignation of Miss Margaret Laurie was accepted with regret and it was decided to send a letter of thanks for her services.

The special features of the sessions of the school were announced as follows: first Sunday of the month, a missionary address by Mrs. F. W. K. Harris; second Sunday, a talk on Bible characters by F. E. Kerr, B.A.; third Sunday, temperance slides, Mr. F. E. Johnston; fourth Sunday, musical feature, R. B. Harle and Miss Dorrell Heffernan; fifth Sunday, Mrs. Allen Munro.

It was decided to make the Bible map available to the teachers. Mrs. H. Harris will be in charge of the Rally Day program on September 26. Miss Margaret Rodney, secretary-treasurer, reported nearly $100 on hand and that the recent anniversary services and picnic had been very successful. Mr. Allen Munro will look atfer the banner and shield competition and prizes for good attendance will be given at the end of the year. Mrs. E. W. Young served tea at the close of the meeting.

Dyer-Macdonald Bridal Vows At Saint Paul's

St. Paul's Presbyterian Church, decorated with vari-colored gladioli, was the scene at one o'clock this afternoon of the wedding of Margaret Eleanor, daughter of Mr. and Mrs. George Macdonald, to Leslie Frederick Mabbett Dyer, son of Mrs. W. T. Dyer and the late Frederick Mabbett. Wedding music was provided by Mr. Martin B. Chenhall A.R.C.O. and during the signing of the register Mrs. L. R. Mitchell sang "Because."

Given in marriage by her father, the bride wore a long gown of ivory satin with a French lace bodice. Her matching Mary Queen of Scots head-dress was accented with tiny white velvet orange blossoms which held the floor-length illusion veil. She carried a shower bouquet of deep red bettertime roses and bouvardia. Miss Maria Mullen, Reg. N. of Niagara Falls was bridesmaid, a lovely frock of cloud blue mist with violet accessories and a bouquet of pink picardy gladioli and blue delphiniums. Mr. Walter Dyer was his brother's best man and the ushers were Mr. Howard Macdonald, brother of the bride, and Mr. Fred Constable.

A reception was held at the home of the bride's parents, where her mother received in a powder blue two-piece ensemble with silver fox furs, black accessories. Mrs. Dyer, mother of the groom, who also received, wore copen blue with navy accessories. Both wore corsages of pink briarcliff roses.

When Mr. and Mrs. Dyer left on a wedding trip to Montreal and Ottawa the bride was wearing a two-piece suit of romance blue, navy accessories and mink furs, the gift of the groom.

WVS Will Hold Drive For Volunteers

The local W. V. S. held their first Fall executive meeting Wednesday evening with the chairman, Mrs. N. Seatong presiding.

Mrs. Hugh Fallis, enrolment convener, said that new members were still joining the ranks and described in detail the method of filling out an enrolment form. Mrs. James Matthews, War Saving convener, reported that a number of girls assisted each week in the sale of stamps and announced that this work would proceed during the Fall and winter months.

Mrs. R. Honey reported the demonstration of home-canning held at the Y. W. C. A. during the summer, jointly sponsored by the Peterborough Red Cross and the W. V. S. Ms. L. Bateman, convener of the clerical committee said that two stenograpers were supplied to the local armouries during the summer. Miss Gertrude Cox, hostess and hospitality convener, announced that the obtaining of Sunday Hospitality for soldiers from the Training Centre would continue during Fall and Winter and said that the need was not so great during the summer.

Mrs. H. Rehill, in the absence of Mrs. Fanning, reported for the Raiton Committee on the distribution of ration book number three, the largest asignment yet received by the W. V. S. Miss G. Fowler, library convener, gave a comprehensive report on the camp library, at which 46½ hours work have been put in during the summer, and said that with the approach of winter the need for reading matter would grow.

The forthcoming "Volunteer week was discussed and plans were laid to stimulate publicity in Peterborough. The campaign for new volunteer workers is nation-wide and is sponsored by the Government. Miss Freda Held, assistant director for W. V. S. in Canada, will be the speaker at a Rally to be held at the Y. W. C. A. next Tuesday, September 14 at 8.15.

Hospital Work Shown In Film

The motion picture, "White Battalions Serving Mankind" which is to be shown on Monday afternoon in St. Andrew's Sunday school at the annual meeting of the Nicholls Hospital Auxiliary, is an interesting movie, complete with sound, showing the workings of a great hospital and the important part played by the hospital in the life of the community. The film belongs to the American College of Surgeons, and was obtained by the Auxiliary from the Department of Hospital Service at Toronto, of which Dr. Harvey Agnew is secretary. These films are kept by the Department as a courtesy, and a convenience for Hospital Auxiliaries.

INSURANCE
If you are injured away from work
THE OFF SHIFT ACCIDENT POLICY PAYS
$20.00 per week Indemnity
$250.00 for Medical Expense.
$1,000.00 if you are killed in an accident
THE COST IS $10.00 PER YEAR
More people are hurt every year in automobiles, in their own house, and at sports, than in all the factories in Canada.
For Further Particulars Apply
HILL, WEDDELL & HILLS
124 Hunter St. W. Established 1883 Peterborough

Wed In England

Tpr. George Cooper and his bride, the former Joyce Sector of Orpington, Kent, England, whose wedding took place last March 23 at All Saints' Church in Orpington. Tpr. George Cooper is the son of Mr. and Mrs. H. W. Cooper, Nicholls Oval, Peterborough, and his bride is the daughter of Mr. and Mrs. Seetor of Orpington, Kent.

Bedford-Kruger Vows Taken

HAVELOCK, Sept. 11—(ENS).— A wedding of local interest took place in the Sacred Heart Church, Chapleau, recently, when Rita Mary Florence Kruger, B.A., daughter of Mr. and Mrs. Simon Kruger, became the bride of Mr. James R. Bedford, formerly of Havelock, Rev. J. B. Gascon officiating.

Given in marriage by her father, the bride was attired in a two-piece street-length costume of island turquoise crepe, fashioned with gored skirt and brocaded jacket. Her small straw hat was trimmed with ostrich feather tips, and short veil, and she carried a turquoise pearl rosary, mounted in silver, the gift of the groom. Her corsage was Swansonia roses and Madonna lily petals.

She was attended by her sister, Miss Lucretia Kruger, wearing a two-piece dawn grey crepe dress, with an eyelet embroidered jacket and a small grey hat and veil. She carried an arm bouquet of fuchsia, sweetpeas, blue delphinium and Briarcliffe roses. Mr. Edward Downey of Chapleau assisted the groom.

After the ceremony, a wedding breakfast was served to the immediate families. A reception was held at the home of the bride's parents in the afternoon for about 200 guests, who were received by Mrs. Kruger, assisted by Mrs. Jay R. Bedford. Later the bride and groom left on a honeymoon trip to Muskoka and Toronto, the bride travelling in a costume of turquoise blue with matching hat and a coat of beige English flannel.

The paratrooper takes his life in his hands when he descends through alien skies. But first he is a hand-picked man, goes through gruelling training and receives the finest equipment yet devised—for his and your security.

As his attack is our defence against Axis domination so Brantford Roofing defends many a home against the beating of the weather. But just now, because it's built of strategic materials, the supply of Brantford Roofing is limited.

Supplies available for civilian use are rationed to dealers, to ensure an equitable share in each community. To stretch raw materials as far as possible, all Brantford Roofing lines have been standardized on a minimum range of styles and colours.

If you are faced with roofing problems, ask your Brantford Roofing dealer to assist you. He will help you make your present roof last longer and effect urgent repairs with a minimum of new material. He will also help you plan now for a completely renovated roof after victory.

Brantford Roofs
Brantford Roofing Company Limited
Brantford - Ontario
SCOTT LUMBER COMPANY

Allied Air Fleets And Big Guns "Soften Up" France

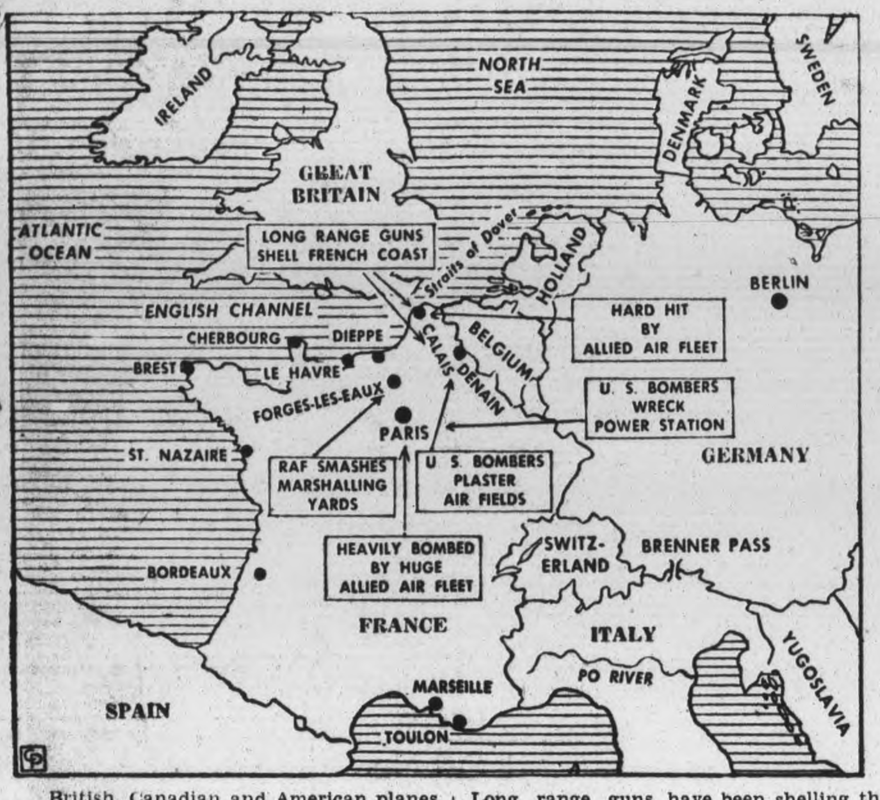

British, Canadian and American planes have made a shattering assault on France. British armed forces have completed a giant amphibious exercise in the English Channel in rehearsal for invasion, the British War Office and Admiralty has announced, with Canadians sharing in the test. Long range guns have been shelling the French coast across from the Straits of Dover and the famed Brenner Pass has been occupied by Italian troops. Allied troops have landed near Naples, Italy and are fighting northward.

Toronto Raiding Parties Seeking Draft Dodgers

TORONTO, Sept. 11 —Sweeping through the downtown area yesterday afternoon, 44 police officers under the direction of Inspector Robert Davie of the Dundas St. W. Station, Sgt. W. J. Dickson of the R.C.M.P. and Enforcement Officer James Butler of the National Selective Service Board, searched poolrooms, hotels, bowling alleys and suspected bookmaking resorts for draft dodgers and men and women evading the National Selective Service regulations.

Shortly before 6 o'clock last evening, Inspector Robert Davie announced that 97 persons had been interviewed by the raiding parties between 3 o'clock and 5:30. Of these, 11 were arrested, 10 for failing to notify the National Registrar of changes in address and one for failing to report for a military medical examination under the Mobilization Act.

Those who are charged with breaches of the National Registration and Mobilization Act are: Felix Bourdignow, 33, of Parliament St.; Eugene Hume, 18, no home; Theodore Butch, 22, of Queen St. W.; Roland Therrien, 28, of Pembroke St.; Garfield Charles, 18, of Breadalbane St.; Ernest Swanson, 35, no home; Donald Anderson, 25, of Queen St. W.; Samuel Starkman, 18, of Bernard Ave.; Beverley Russell, 26, no home, and Joseph Dorazio, 33, of Sherbourne St. John Hartley, 22, of Robinson St. was charged with a breach of the Mobilization Act.

Inspector Davie said 47 were taken to the A.R.P. room of the Dundas St. West station for questioning and 40 others were notified to appear this morning at 10 o'clock before the National Selective Service Board officers at 174 Spadina Ave. to show cause for not being engaged in useful war employment.

The ages of those taken into the net ranged from 18 to 40 years. The raids started at 3 o'clock and 25 calls were made at poolrooms, hotels, restaurants, gypsy joints and suspected bookmaking spots. Twelve cars were used to transport persons picked up at various addresses along Queen St. from Bay St. to Spadina Ave. and along Elizabeth St.

Decision to raid certain downtown premises was made by senior police officers and mobilization divisional officers at a special meeting held yesterday morning. Selective Service officers were ordered to report to the police school room on the top floor of the Stewart Building. A police sergeant was placed in charge of the cars used. Twelve R.C.M.P. officers under Sgt. W. H. Dickson completed the party.

Women Produce Essential Foods

ROSENEATH, Sept. 11 (ENS)—The local W. I. held its regular progressive meeting on Thursday afternoon.

Each meeting totals up a business session, when war time activties are planned, community welfare attended to, and timely address of interest to rural women engaged in war work.

The meeting was held in the Town Hall, Mrs. James L. Timlin was hostess and Mrs. Earl Waldie, president, in the chair.

During the business session, several pairs of mittens were handed in for the ditty bags the society has promised to fill. In connection with this project, the society would welcome donations for the bags from anyone in the community. Ten pounds of yarn were distributed to be knitted into socks for soldiers from the district.

Fair Prizes.

It was decided to offer prizes of $1.00, 75 cents and 50 cents, first, second, and third prizes respectively, at Rosenath Fair, for a hand-made apron by girls 14 and under. The competition is open only to residents of Alnwick Townships.

Owing to scarcity of fruit, the making of jam for the Red Cross was postponed for the present.

Plans for the October meeting included a grandmohers' program with Mrs. Clarence Thackeray as convener; and an apron parade.

Homemaker First.

Mrs. H. C. Nixon, wife of the former Liberal leader of Ontario, was chosen as the subject of Miss Leila Taylor's paper—"A Noted Canadian Woman." Miss Taylor classed Mrs. Nixon as a homemaker and housekeeper of note, vital ambitious, with a striking personality, interested in people, making friends easily; a former chemist and an accomplished pianist.

Above everything else she puts her family of two sons and two daughters" said Miss Taylor in conclusion.

Women Produce Food.

Agriculture in war time. was the subject of a paper presented by Mrs. Barton Thackeray. That hard times are necessary to bring out the best in each of us, and that women of to-day are doing equally as well as their pioneer ancestors was the opinion of Mrs. Thackeray as she commented on the contribution made by the pioneer woman in church, school and home.

"To-day in spite of war nerves. women are making their contribution as they produce nutritious food for Britain. Of the new crops grown during the war, to provide essentials, she named milkweed, sunflowers, dandelions, flax seed and soy beans. Another contribution made by women is the morale building through letters to soldiers," Mrs. Thackeray said.

Musical Program.

The program period convened by Mrs. J. W. Pacey, included a large display of cut flowers. the judges Mrs. E. Timlin and Mrs. C. Thackeray awarded the prizes to Mrs. Earl Waldie and Mrs. E. Sandercock.

Miss Gene Brown played a piano solo, "When Its Twilight On The Prairie," whistling accompaniment. Marjorie and Lois Sandercock sang "Waltzing Matilda." There were readings by the convener and Mrs. C. Sandercock, and contests arranged by Mrs. E. Timlin and Mrs. Pacey.

Dog Settles It

NEWMARKET, Ont., Sept. 11 — (CP).—No Solomon was needed to settle a case of disputed ownership involving a little white and brown dog in Newmarket police court. Carl Gordon, Queensville farmer, had no sooner stepped into court than the pup bounded into his lap, turning his back on his foster owners.

WELL SUPPLIED

Each soldier going overseas is accompanied by from five to 12 tons of equipment.

BABY'S SKIN

Baby's tender skin is very susceptible to chafing, irritation, eczema. Used after the bath, you can keep baby's skin clear and healthy with

Dr. Chase's Ointment

ESTABLISHED 1899

CONTINENTAL LIFE FOUR SQUARE

Sound Growth . . .

Your Assurance of Security

Over 44 years of careful management is your guarantee of continued wise stewardship.

THE CONTINENTAL LIFE INSURANCE COMPANY
HEAD OFFICE TORONTO

J. R. S. MacLEOD BRANCH MANAGER
355 George Street, Peterborough

A Purely Canadian Company

Fashions

FOR EASY DRESSING.

It's such fun for a little girl to dress for school all by herself! Pattern 9521 is front-buttoning..just the simplest possible princess style, with the smart addition of a scalloped yoke. Not only easy for her to put on, but a cinch for you to make.

Pattern 9521 comes in children's sizes, 2, 3, 4, 5, 6. Size 6, dress with contrast, 1⅞ yards 35-inch and ⅜ yard 35-inch nap fabric; dress all one fabric, 2¼ yards 35-inch.

Pattern Number ....

Size ....

My Name ....

....

Address ....

I enclosed 20c for postage

War Costs $600 For Every Man, Woman

OTTAWA, Sept. 11 (CP).—Expenditures on war construction and production in Canada since Sept. 9, 1939, total $6,500,000,000—approximately $600 for every man, woman and child in the Dominion, the Munitions Department announced yesterday.

As Canada enters her fifth year of war, the record shows more than $720,000,000 in new factories, machinery and land sites financed by the government to speed the output of munitions. This cost would average approximately $65 for every person in Canada.

The completed munitions themselves have cost the people of Canada nearly $5,000,000,000, or about $455 out of every $600 spent by the Department. War goods not produced in Canada but purchased from abroad account for approximately $25 of every $600 spent, or a total of $250,000,000.

To help house workers engaged in essential industries more than $65,000,000 has been invested in pre-fabricated homes, a sum representing an estimated $5 out of every $600.

In the construction of defence projects, such as airports, more than $515,000,000 was expended, about $50 out of every $600.

From every $100 invested in the construction of new plants and equipment, $15 was allowed to the ammunition industry, $18 to the chemicals and explosive industry, $17.50 to the gun industry, $1 to the machine tools and guages industry, $4 to the automotive industry, $20 to industries producing raw materials, $1.50 to the signals and instruments industry, $10 to the airraft industry, $4.50 to shipbuilding and repairs, and $8.50 to housing.

All these facilities are the properties of the people of Canada.

BETHANY

Return Soldier Visits Council

BETHANY, Sept. 11 — (ENS).—A meeting of the Municipal council was held this week pursuant to adjournment, all members present, the reeve in the chair.

Communications were read from the following:

Mrs. L. M. Jones of Florida, U. S.A., and Gaston Vandergunst of Clear Creek, Ont., re: assessment and taxes, from Canadian National Railways, re: assessment, from Hydro-Electric Power Commission, re arrears of hydro, also from the Mirror-Reporter.

Accounts were received from: Clerk of the Election Board for Northumberland and Durham regarding Manvers share of election expense; from the Clerk of the Peace re voters lists; from M. M. Clancy & Sons, re road liability insurance; from Counties' Treasurer re: hospitalization, also a number of claims for sheep killed by dogs.

Bombardier R. J. Payne, a former deputy reeve of this municipality spent considerable time with the Council during the afternoon, renewing acquaintenances, and related a number of his experiences while in England with the Canadian Army during the past two years.

The following motion was passed, moved by Councillor Neals and seconded by Councillor Shea, that the usual grant of $10.00 be given to the Durham Plowmen's Association.

On motion the Reeve and Treasurer were instructed to sign the cheques for following accounts:

William J. McCaig, Manvers share of election expense, $89.30; Harry R. Dayman, certifying voters lists, $6.00; M. M. Clancy and Sons, road liability insurance, $137.39; Township Treasurer, road supt's voucher No. 9, $1084.14; J. C. Cummiskey, on account salary, $60.00; T. W. Davidson, live stock valuator, $1.50; A. W. Fallis, live stock valuator, $2.60; D. H. McMullen, live stock valuator, $1.60; James Marshall, live stock valuator, $4.50; W. A. Neals, School money, S.S. No. 5, $150.00; R. A. Wood, school money, S.S. No. 19, $200; H. M. Richardson, school money S.S. No. 9, $500; Lorne Farrow, school money, S.S. No. 14, $200; Wilbert Malcolm, sheep killed by dogs, $10.00; V. R. Hunter, grant to Plowmen's Association, $10.00.

On motion the council adjourned to meet on Tuesday, October 5, at one o'clock.

Nazi Gain Control Of Vital Brenner Pass

MADRID, Sept. 11 (CP). —The Germans, it was learned here today, obtained control of the Brenner Pass line through the northern Julian Alps after severe fighting with the Italian garrisons in which there were a number of casualties.

German reports here said the Italian units are withdrawing to the west in the Alps near Caporetto.

(The Germans announced yesterday that Italian troops had occupied the Brenner Pass, important link between Italy and Germany, and tried to give the impression the Italians were friendly to them).

One Unemployed

GANANOQUE, Sept. 11 (CP) — Selective service officers, busy rounding up idlers throughout the province, might be hard put to it to reap a harvest in Gananoque. The town reports only one person and she an unemployable—on relief.

Allied Invaders Cautious – De-Mine Italy Beaches

Photo radioed from Algiers shows members of the Royal Engineers as they go about the important task of de-mining on Reggio Calabria beach, Italy, paving a safe road for the invading Allied forces. Italy has now surrendered.

Reprimand Boys for Profanity and Misconduct

MILLBROOK, Sept. 11 —(ENS) Millbrook Municipal Council met in regular session on Tuesday with all members present, and Reeve P. I. Bentley presiding.

Communications were received from W. H. Peel disclaiming any further claim on property belonging to the late James Peel estate within the corporation; the Hydro Commission presented an account of W. F. Skitch to be added to the tax roll; and S. R. Hart & Co. solicited an order for the 1943 assessment rolls.

It was moved by Harrington and Ball that the property of the James Peel estate be advertised for sale; by Ball and Powell, that the Hydro account of W. F. Skitch be added to the roll; and by Olan and Harrington, that the clerk order 1944 rolls from S. R. Hart & Co.

The firemen made a report of a practice, and it showed all equipment in good order. Conucillor M. W. Ball reported on relief dispensed during August amounting to $84.15, and on motion of Powell and Olan the report was received and accounts ordered paid. Constable J. J. Kellett brought a number of boys before Council for profanity and misconduct on the streets. Reeve Bentley gave them a reprimand and a warning.

The Leith house, Main Street, was reported to be unfit for habitation, and Councillor Harrington was appointed to go with the M.O.H. to examine and report on it. Councillor Powell was authorized to take steps to have the drain from the Armstrong house repaired.

The following accounts were ordered paid:

Telephone Co. account, $4.36; Harry Whyte, caretaker, $18.00; J. J. Kellett, constable, $12.00; Dept. of Health, insulin account, $5.42; Counties Treasurer, maintenance Robert Forsyth, $26.25; Counties Engineer, calcium carbide, $76.30; E. J. Powell, work at Town Hall, $19.00; A. Heaps, drain at Mrs. Westmacott's, $3.15; John Finnimore, work on streets, $1.50; D. Dunlop, work on streets, $9.50; Fred C. White, cement helper and weeds $25.00; John Trick, cleaning dump, $9.00; S. C. Pethick, goods relief, $24.00; R. A. Ford, goods relief, $36.73; W. H. Coombe, goods relief, $17.20; Fred Hutchinson, shelter relief, $2.50; I. W. Larmer, milk relief, $3.72; Mrs. Edna Forsyth, maintenance, $5.00.

Council adjourned to meet October 4.

Only Yes-men Wanted By Gov't. – Cohen

OTTAWA, Sept. 11 — (CP). — J. L. Cohen, K.C., of Toronto, whose membership in the National War Labor Board was terminated by the Government on Thursday, said yesterday in a prepared statement that "what the Government sought (in the Board) was a servile Government instrument."

Mr. Cohen termed a "piece of hypocrisy" a statement in the Government Order-in-Council terminating his Board membership that the Board "clearly envisaged an independent and judicial attitude on the part of its members."

"The quarrel with me is just that I insisted on being independent of Government influence," said Mr. Cohen.

"They (the Government) sought to make the Board and every member of the Board a servant of the Government and not in any way of the people...."

Needlecraft Pattern

KITCHEN BRIGHENER.

Right out of your Victory garden, and on to your kitchen towels go these appetizing vegetables! And you'll embroider them faster than you'd imagine for all stitches are simple as can be. (Do them in their natural colors.) Pattern 626 contains six motifs averaging 4¾ x 8¼ inches; illustrations of stitches; color schemes; list of materials.

Pattern Number ....

Size ....

My Name ....

....

Address ....

I enclosed 20c for postage

Big Fish Caught At Lakefield By Toronto Man

LAKEFIELD, Sept. 11— (ENS). Arthur Kirschmann of Toronto, holidaying in the village, literally "snatched" himself one of the biggest muskies taken out of Lake Katchewanooka this year, when he hooked and after half an hour's struggle tossed a 19-pounder out on the Dummer shore. Casting off the old gravel-loading dock at Kidd's farm on Wednesday morning, Mr. Kirschmann hooked the fish with a pikie minnow. There was a strong west wind blowing at the time and with no one to aid, the boat drifted slowly across the lake while the fisherman and fish fought it out. The struggle lasted the entire way across the lake and through several big weed beds with the boat drifting into the shallows just below the old Down farm, with the muskie still fighting.

Finally Mr. Kirschmann, having no gaff or "headache stick" managed to get the fish close enough to rap it on the head with an oar, knocking the fish off the single hook on which it was snagged. The blow stunned the monster and as it lay feebly flapping on the surface the angler in desperation leaped out of the boat up to his waist in water and mud, wrapped his arms around his prize before it could recover and floundered ashore.

The episode is the highlight in Mr. Kirschmann's fishing career, and he is having the fish stuffed and mounted to mark the occasion.

GIVES THE PUSH

Cordite, an especially strong propellant, is used almost exclusively to fire big guns.

DON'T DISCARD IT WE CAN REPAIR IT

Consult the following Merchants for your Repairs Problems

STOP

—Relying On Home Cleaning

Let our experts do the job! Home cleaning often is harmful and costly. Why take chances? Send your suits, dresses and skirts to us.

Pick Up and Delivery

CLEANRITE CLEANERS

173 Simcoe St. Phone 4302

Today more than ever, due to the necessity of keeping present equipment in good working order, repairs are essential if we expect to keep going. The following merchants are well equipped to give you good service, so read their advertisements carefully:

L. W. LARRY FOR ELECTRIC MOTOR SERVICE

ARMATURE WINDING MOTOR REPAIRING

Complete Line Of V-Tube Pulleys and Belts

138 Dalhousie Street Peterborough 3167

Furniture Repairing AND FINISHING

UPHOLSTERING (A Specialty)

Phone 4453 for Particulars

H. G. RUMARY

352 Water Opp. Market Square

Foley & Wilson Garage

General Repair to All Makes of Cars

NASH SALES & SERVICE

USED CARS

McDonnel & Reid St.

Phone 6441

ALTERATIONS AND REPAIRS

Men—make it a point of dressing neatly. It is important if you hold an office position. We alter and repair clothes to perfection.

J. MICOLUCCI

201 CHARLOTTE

General Welders

Fully Equipped MACHINE SHOP

New Parts Made to Order

General Repair Work

Let us handle your machine repair trouble and welding

GOODWIN MACHINE TOOL COMPANY

298 Edinburgh Street Peterborough 7314

Gray's Garage

COMPLETE SERVICE

General Repairs to All Makes of Cars.

PHONE 9201

615 Reid St.

All Work Guaranteed

ZIPPERS

We have a wide selection of zippers for dresses, etc.

Alterations

Make that suit last longer by having it altered or cuffs let down.

Hand your clothing down to your son and we will do an expert job of altering.

TONY PEPE

181 CHARLOTTE ST.

Phone 4295

RELIABLE REPAIR SERVICE ON ALL TYPES OF Electrical Appliances

New appliances are off to war. Have your old ones repaired here

GRANT & LOUCKS COMPANY, LIMITED

418 George St. Electrical Contractors Phone 5745

FRIGIDAIRE Approved SERVICE

...will make your Refrigerator Last Longer, Serve You Better!

Call 7843

ALBERT H. WRIGHT

REFRIGERATION SALES & SERVICE

USE THE EXAMINER CLASSIFIED COLUMNS FOR QUICK RESULTS

Bring or Phone your Ad - Dial 4641 - to the Ad Taker Before 1 o'Clock Daily and on Saturday, 10 o'Clock. Rates Low as 1½c per word

Births Marriages In Memoriam Cards of Thanks Deaths

BIRTHS

CROZIER — At the West Coast Hospital, Port Alberni, B. C., on Sunday, August 29, to L. A. C. Crozier, R. R., and Mrs. Crozier (nee Margery Vance) of Ucluelet, B. C., a daughter, Julia Anne.

ROPER— At Nicholls Hospital on Saturday, September 11, 1943, to Mr. and Mrs. Lloyd S. Roper, 571 Stewart street, a son, Robert Lloyd.

IN MEMORIAM

MILLAR — In loving memory of Arthur Henderson Millar who was accidently killed September 11, 1935.

Heavy are our hearts to-day,
Memory brings you back once more,
To the time when you were with us,
To the happy days of yore,
Sweet memories will linger forever,
Time cannot change them, it's true,
Years that may come cannot sever
Our loving remembrance of you.
—Ever remembered by Wife and Family.

MANLEY — In loving memory of our daughter Joan, who passed away one year ago today, September 11, 1942.

God has taken home our darling,
Placed our bud among his flowers,
Taken back the one He lent us,
To a better home than ours.
—Ever remembered by Mummy Daddy, Sisters and Brother.

FORSYTHE—In loving memory of S. H. Forsythe, who passed away September 12, 1938.

We who loved you sadly miss you
As it dawns another year,
In our lonely hours of thinking,
Thoughts of you are ever near
— Sadly missed by Wife and Family.

EBBS—In loving memory of Cpl. George Robert Ebbs, R.C.A.F., who died September 12, 1942.
—Ever remembered by his Parents, Brothers and Sisters.

FLEETWOOD—In loving memory of our dear sister who passed September 11, 1919.

Some day we hope to meet again
Some day we know not when,
To clasp her hand in the better land,
Never to part again.
—Ever remembered by her Family.

CARD OF THANKS

Mrs. Michael Long and family wish to thank all friends and relatives for the many kindnesses shown to them during their sad bereavement.

FLORISTS

TURNBULL'S FLOWERS LIMITED 441 George Phone 7583 Nights 3257

THE PETERBOROUGH FLORAL CO Flowers Delicately Arranged For All Occasions 436 Water Telephone 6912—Nights 6746

FUNERAL DIRECTORS

J J DUFFUS
FUNERAL SERVICE
WATER AND CHARLOTTE STS
Telephones, Day and Night:
OFFICE- - - - - - 5757
J J DUFFUS (Residence) 6443
ORVILL J FALLS - - 5618

COMING EVENTS

First insertion, 20 words or less, minimum charge 50c Subsequent consecutive insertions 40c per insertion All over 20 words 3c per extra word per insertion

RADIO STATION CHEX BROADCASTS ALL SOCIAL COMING EVENTS EVERY MONDAY WEDNESDAY AND FRIDAY AT 3:45 TO 4:00 P M
PETERBOROUGH BROADCASTING COMPANY LTD

BINGO AT THE ORANGE HALL Saturday, 8.15 Good prizes Come and bring your friends Admission 25c

ALL MEMBERS OF OTONABEE Lodge No. 13 will meet at eight p.m., Monday, September 13 at the Hall.
C. B. GARDNER, N.G.

DANCING AT RYE'S PAVILION Saturday, September 11th. Sheldon's Orchestra. Modern and old time. Admission:— Ladies 35c, gents 50c. Tune in CHEX, 8:30 to 9

"THE NEXT 88 DAYS" — TITLE for public lecture by Mr. J. S. Eason (Toronto), in the Y. M. C.A., Tuesday, September 14 at 8 p.m.

In Memoriam Verses
A booklet from which In Memoriam verses may be selected is available at the Advertising counter of The Examiner Telephone Classified Dept. 4641

Coming Events

(Continued from Preceding Col.)

ICE CLUB — SECOND OPEN meeting, Sunday, September 19, 2 p.m., Staff House. Come, obtain details. Fee $10.00 a year. Armed services $5.00, juniors $5.00. Phone 5619.

KING EDWARD HOME AND School, Monday, 8 p.m. Mr. J. Londerville, guest speaker. Refreshments.

RALLY OF ALL W. V. S MEMbers at the Y.W.C.A., Tuesday, September 14th. Miss Freda Held assistant director W. V. S. of Canada will address the meeting. Public invited.

FALL SALVAGE DRIVE STARTing, Wednesday, September 15. Watch the paper for your district.

EUCHRE PARTY AT THE K. OF C Hall to-night at 8:30 sharp. Come and bring your friends.

PERSONALS

BABY'S SKIN AILMENTS, ECZEMA, Cuts, etc., respond quickly to KLEEREX—"A Quick Healing Salve." Also heals Psoriasis, Impetigo, Chaps, Erythema, etc 50c, $1.00, $2.00 (Medium and Strong) Sold by Elliott's, McDermid & Jury, and Payne's Drug Stores

YOU CAN RUN A HOME KINDERGARten with our help Canadian Kindergarten Institute, Toronto 10 Ontario

DON'T RISK LOSING YOUR POSITION or social popularity just because your hair is grey and makes you look older "ANGELIQUE GREY HAIR RESTORER" positively restores grey hair to its natural color $1.00 at Elliott's McDermid & Jury, Payne's, and Tamblyn's Drug Stores

FULLER BRUSH PRODUCTS J Wright 580 Bolivar Telephone 8502

FULLER BRUSH REPRESENTATIVE Telephone 9778

RAWLEIGH'S PRODCTS 360 Simcoe Telephone 3055

Custom Tailoring

DOES YOUR COAT OR SUIT NEED Altering? Have it done now Tony Pepe, Greene Building Dial 4293

Piano Tuning

WILLIAM POTTER PIANO TUNING (Formerly Heintzman) Dial 9462

3a Hairdressers 3a

PARIS BEAUTY SALON — SPECIAL Permanents $1.95 includes Shampoo, Finger Wave, Testing, and Individual Cut Telephone 5311 184 Hunter W (opposite Bell Telephone Co)

SPECIALS — END PERMANENTS $1.00 up Oil Permanents $2.50 up Downer's. Dial 8874

MARY MARINO SUGGESTS FOR FINE, Dry Hard-to-curl Hair, one of her better Oil Waves at $7.50 Other Oil Waves from $3.50 up Dial 8663

HOLLYWOOD OIL PERMANENT WAVES Regular $5.00, for $3.50 Rosanne Beauty Salon, Kresge Building. Dial 8837.

FOR SALE

4 Miscellaneous 4

MAN'S BICYCLE. TELEPHONE 5088.

TEN-ACRE WOOD LOT. JAMES GIFford, 95 ring 5, Ennismore.

GUELPH COOK STOVE, HOT WATER Front, excellent condition. Telephone 3208. 450 Wolsley.

LADY'S SUIT CASE, LIKE NEW. TELEphone 9634

MAN'S BICYCLE, PRACTICALLY NEW. 657 Reid.

SIMMONS BROWN BED, COMPLETE, good condition, reasonable. 141 London.

PRACTICALLY NEW CHESTERFIELD Suite, Duncan Phyfe Table and Chairs Dresser, Kitchen Stove, other Household Goods. 446 Wellington

HAVE YOUR SHIRTS
Made to Measure
by
MANSFIELD
M. BOARD
Telephone 8773 or 8889.

COLUMBIA RECORDS, 25c EACH F H Johnston corner George and McDonnel

WASHING MACHINE 584 WATER Street.

CHAIRS RE-CANED. BICYCLE BASkets 11 x 6, 12 x 7, 13 x 8, 14 x 9. J Brownley, Blind Cane Weaver, 219 George.

REVERSIBLE GO-CART, MAROON, good condition, reasonable. 492 Sherbrooke.

NEW CONDITION, ONE SAVAGE MOdel 99, 22 High-Power, with 410 Shotgun barrel; 220 factory loads. Write Box 94, Examiner.

TOMATOES, DELIVERED, OR BUY AT the House. Telephone 9446

WALNUT STEEL BED, SPRING-FILLed Mattress and Springs, Buffet 579 George Street.

NEW STUDIO COUCH, KITCHEN Table with marble top, Breakfast Nook with Table and High-back Benches. Apply 5-7 p.m., Rogers, 11 Fleming Place. Telephone 4391

NEW STOVE 45 PARK STREET S.

LADY'S TEAL BLUE COAT, CHAMOIS Lining, Mink Trimming, size 14. Telephone 4565, between 6 and 8 p.m.

PLUMBING SUPPLIES

Enamel Bath	$29.50
Flat Sinks 18 x 30	$ 9.40
Flat Sinks 16 x 24	$ 9.40
Back Sinks 30 x 18	$16.20
Back Sinks 24 x 18	$15.35
2 Sec. Laundry Tray	$16.50
3-Piece Closet Set	$26.50
Hot Water Boiler	$11.75

Toilet Seats, Water Taps, Pipe and Fittings, etc., on request
THE PETERBOROUGH METAL COMPANY
256 Simcoe Street Telephone 8301

NEW STOVE PIPES. 45 PARK STREET South.

MORRIS CHAIR, FUMED OAK, LEAther Cushions Telephone 3331

LLOYD WICKER BABY CARRIAGE good condition. 4214

GAS ENGINE, 1½ HORSE; JOHNSON Iron Horse. Jack Beatty, Chemong Road.

GENERAL ELECTRIC HOTPOINT Stove. Dial 6664.

FOR SALE

4 Miscellaneous 4

GOOD COOK STOVE, WATER FRONT and Reservoir. 163 Antrim. Telephone 9174.

SEWING MACHNE, NEEDLES, AND Attachments excellent condition. Telephone 9352.

COAL OR WOOD HEATER, FIREplace Front, like new 471 Elm

RECORDING AMPLIFIER, PORTABLE. 359 Aylmer.

SEED WHEAT, $1.25 BUSHEL JACK Nurse, Bailieboro

WE REPAIR
Refrigerators
Commercial or Domestic
RANGES
WASHERS
RADIOS
All other Electrical Appliances
F. H JOHNSTON
Corner George and McDonnell
PHONE 4697
Night Calls, Refrigeration 6855
Night Calls, Radios - - - 7119

UPRIGHT PIANO, OAK, $49.50. PARKS' Studio, 208 Charlotte Street.

MAN'S BICYCLE 47 HIGH

CAR RADIO, GOOD CONDITION 629 Aylmer, after Six p.m.

BLUE GRAPES, 55c 6-QUART BASKET; must be picked by purchaser. Telephone 5512

TWO PIECE
Chesterfield Suite
Good quality tapestry
$39.00
AXMINISTER
Floor Rug
Size 6 feet 9 inches x 9 feet
Real Good Condition
$17.00
THREE PIECE
Bed Outfit
Brown metal bed, spring, new mattress.
19.50
Good assortment of
KITCHEN RANGES AND HEATERS
USED MATTRESSES
Assorted Prices
Cherney Bros.
Trade-In Store

BRICK OVEN 55 HUNTER E DIAL 8938

MAHOGANY UPRIGHT PIANO, LIKE new. Tuned and Delivered Parks' Studio, 208 Charlotte Street.

EIGHT-PIECE DINING-ROOM SUITE, White Kitchen Cabinet, Venetian Blind, 44 inches wide Telephone 5697.

ONE DROP FRONT BED COUCH, TWO Pump Heads, Quantity 1½ Galvanized Pipe, One Kitchen Sink 18 x 20 with back, and One 20 x 24 no back; some Iron Sewer Pipe, and 3 Offset Pipes, about 8' 2" Lead Pipe. 643 Charlotte.

NEW FACTORY-MADE CABIN TRAILer, equipped with Kitchen, Sink, and Refrigerator, etc.; sleeps 4; suitable to live in all year round, $750.00, or terms Corner Western Avenue and Lansdowne.

CLEANRITE, JAVEL AND STERILIZER by Gallon. 6 Aylmer. 5197

5 Dogs, Cats, Birds, Etc. 5

CROSS-BRED OF SCOTTY AND TOY Fox Terrier 1 Edgewater Boulevard.

FOX KENNELS HOLD 15 TO 20 CHICkens or extra good for Dog Houses. Four only left. 813 Water Street

PATTE'S PET REMEDIES FLEA POWder Worm Capsules Tonic and Conditioner are sold at Pet Shop Charlotte Street, and all good Drug Stores

6 Fuel 6

SIX CORDS DRY, SOFT FOUR-FOOT Wood. H. T Long, R.R 1, Peterborough.

7 Livestock and Poultry 7

125 YEAR-OLD LEGHORN HENS, O.B. S. banded J A Macfarlane, Telephone Keene 12 ring 3

DURHAM COW, DUE TO FRESHEN soon. Alfred Cooney, R.R. 8, Peterborough.

FIVE COWS TELEPHONE 24 RING 41, Warsaw.

500 WHITE ROCK PULLETS, 8 WEEKS old Apply to R Boate, Winonah Camp, 2 miles north Peterborough.

150 YEAR-OLD LEGHORN HENS, $1. Five Seven-weeks-old Pigs. Frank Graystock, No. 8, Peterborough. Dial 6098.

NINETY-FIVE WHITE LEGHORN PULlets, $1.40 each, starting to lay. Apply Bruce Macklin, Fenella.

PULLETS, BARRED ROCK, 6 MONTHS D. McCall, Curtis Brick Yard.

BLACK PERCHERON GELDING, FOUR years old, broken and sound, weight seventeen hundred pounds. Jim Carroll, 31 ring 4, Omemee.

10 DURHAM YEAR-OLDS, 40 STOCK Calves, 20 Breeding Ewes, September 13 and 14 Come on those dates.— George A McGowan, Havelock

Baby Chicks

FALL CHICKS, DAY-OLD BARRED Rocks and White Rock Chicks, available weekly during September, October and November Place your order now for Fall and Spring delivery. Braund's Hatchery, Telephone 5771.

FOR SALE

7x Farmer's Needs and Supplies 7x

WANTED, GOOD USED SILO TELEphone 7069.

EXPERT TRACTOR PLOWING AND Cultivating Milkweed and Corn Scuffling a Specialty Telephone A O'Halloran, 7781 or 319 McDonnel Street

CASE TRACTOR, 10-20, A1 CONDItion, or Exchange for Young Stock Harold J. Flood, Ennismore.

8 Real Estate 8

WANTED TO BUY, NEW OR USED Bungalow, 4 or 5 Rooms. Telephone 8240.

HOUSE, FULLY MODERN, 6 ROOMS, oak floors, central. Write Box 111, Examiner.

FOUR-ROOM FRAME HOUSE APPLY 58 Howden Avenue.

LAKEFIELD, 8 ROOMS AND SUNROOM Cream Stucco, in good condition, modern conveniences, double garage, low taxes, One Acre, with good garden Price $4,200.00 Telephone 54, or Write Box 370, Lakefield.

North, 6 Rms, Sewer, $500 down $1,800
Bonaccord, 6 Rms, Brick, poss October 1st $3,000
Water, 7 Rms, could Duplex $3,200
East, 7 Rms, Cottage, 2 sets plbg $3,500
Bolivar, 7 Rms, Brick, good repair $3,600
Homewood, 7 Rms, Brick, garage $4,200
Rogers 7 Rms, Brick, large lot $4,200
North 5 Rms, Bung, like new $4,300
Stewart, 7 Rms, oak floors, chestnut trim, H A heat, heavy wiring, 2 bathrooms, attached garage, Terms arranged $5,500
Several others to choose from
J. A. GIBBS, 141 Hunter St 3843.

$5,500—N., Five-Roomed Modern Brick Bungalow, Twelve Building Lots, Brooder House Room for Fifteen Hundred Hens, edge of City
$3,500—E Six-Roomed Modern Brick Bungalow, garden, Immediate possession
$2,300—W., Six-Roomed Stucco, Large Lot Immediate possession
$3,800—S., Six-Roomed Modern Brick, with garage. Immediate possession.
$3,500—W Duplex, good investment
M STOREY REAL ESTATE
374½ George St Teelphone 6573.

BUNGALOW
Built 5 Years, Pre-war Material Used in construction, 5 Rooms, large fireplace in Living-room, floors ¾" hardwood, shower, insulated, garage, large flower garden bordered by hedge; desirable location This one will please. Immediate possession. Price $4,500.00 Exclusive listing
377 STEWART
The Residence of the late Dr. Amys, can be bought on reasonable terms. Investigate this.
McGILL'S REAL ESTATE SERVICE
Office Hatton & Collins
408½ George Street Phone 8632

$5,500—Lovely 5 Room Modern Bungalow, 12 Building Lots, sewer, large poultry house, close in
$3,300—Brick, hardwood floors, well decorated, 3½ Acres. Immediate possession.
$4,600—Modern Bungalow. Possession 1st November
$3,000—Modern Brick, 6 Rooms, $500.00 down.
$1,800—6-Room Stucco, part modern.
Insurance, all branches Loans Arranged 5%.
H. J. McCANNAN JACK SINCLAIR
140 Simcoe Street 4246

W., 2½-Storey, 7-Room Brick, Complete set plumbing, oak floors, new furnace, new roof and garage. $3,600
S., 6-Room Brick, in good condition, immediate possession, $600 dn. $1,800
100-Acre Farm, new barn 36 x 96, good 6-Room House, 15 Acres hardwood bush, running spring Inquire,
O'TOOLE BROS
Real Estate and Insurance
184 Charlotte Street Phone 9447

BEAUTIFUL NEW BUNGALOW, NICEly situated, heated garage, trees, shrubs. 53 Benson Street, second street east of Normal School.

Special—6-Room Bungalow Style Brick House, large Living-room with fireplace, Dining-Room and Sunroom off modern Kitchen and Breakfast Room, toilet and wash basin off Kitchen, Three nice Bedrooms and complete bathroom upstairs, clothes closets, oak floors up and down, full basement divided off, garage, nice lot with shrubbery all around. A real home, all in good condition Possession soon—$7,000 Terms.
6 Room Brick, water, light and gas, edge of City South, a good buy, $2,600
Number of Farms for Sale, all districts. One to Rent Garage to Rent George Street, near Sherbrooke Street Vacant now
P E RUTHERFORD
146 Hunter Street 3602

10 Used Cars 10

1933 FORD COACH, REASONABLE 501 Bolivar

1935 CHEVROLET MASTER TIRES AND motor good 188 Parkhill Road East.

BUICK COACH, GOOD CONDITION, perfect tires, $150.00 110 Monaghan Road. Apply Evenings.

OLDSMOBILE 1930 SEDAN, EXCELlent condition, new tires, heater Also Piano Rolls Dial 6611.

1937 STUDEBAKER SEDAN, TIRES like new Would accept Small Truck as part payment. Jack Beatty, Chemong Road.

1933 FORD COACH, A1 CONDITION 149 Lake.

AUBURN CONVERTIBLE COUPE, good condition, reasonable. 492 Bolivar

1937 LINCOLN ZEPHYR, GOOD CONdition, cheap for cash. Will accept small Trade-in. Telephone 3650.

1935 CHEVROLET MASTER COACH, good tires, A1 condition. Will accept Trade-in. Telephone 5427

1932 FORD COACH, 4-CYLINDER, IN good condition, cheap for cash. 251 George Street

1938 FORD COUPE, 1936 FORD ROADster, 1935 Chevrolet Coach, 1935 Ford Sedan, 1932 Chevrolet Coupe Corner Stewart and Charlotte.

1939 PONTIAC, GOOD CONDITION, radio and heater. Telephone 3173, after Six.

1940 FORD, 1939 STUDEBAKER DEluxe Champion, 1937 Hudson Terraplane Sedan, 1936 Chevrolet Coach, 1930 Chevrolet Roadster $100.00. 1931 Ford Cabriolet. R Hopkins, Imperial Service Station, Lakefield. Telephone 124.

10a Used Trucks 10a

1937 DODGE PANEL TRUCK, FIRSTclas condition 595 George.

1935 WHITE TRUCK, 6 GOOD TIRES Dump Platform all in fair condition Write to David Johnston, Box 393, Campbellford.

TO RENT

11 Miscellaneous 11

MODERN STORE AT OMEMEE, 60 x 24 good opening for General Store or Ladies' and Men's Wear Charles Ivory, Box 204, Omemee.

FOR SALE

11 Miscellaneous 11

FARM TO RENT, WITH TWO COTtages. Gordon Nicholls, Selwyn

SEWING MACHINES RENTED "SINger," 8425

REMINGTON TYPEWRITER EVENings 116 Gladstone Avenue.

11x Apartments To Rent 11x

REDECORATED MODERN, LOWER Heated Apartment, separate entrance, new Kitchen; also Private Bachelor Apartment, central. 54 McDonnel.

FOUR-ROOMED FLAT. 176 LOCK Street.

THREE ROOMS, FURNISHED, HEATed Apartment, near C.G.; adults only Write Box 83, Examiner.

BRIGHT FOUR-ROOMED APARTMENT October 1. Working Couple, no children, close to Canadian General, Write Box 101, Examiner.

LOWER APARTMENT. UNHEATED. Furnished 585 Aylmer

FOUR-ROOM APARTMENT, HEATED, adults 700 Elcome Crescent

TWO-ROOMED FURNISHED APARTment, newly decorated Ground Floor, private entrance; 2 adults. 137 Lake Street

12 Rooms 12

FURNISHED ROOM, GARAGE, GENtleman, private home Telephone 9352

FURNISHED BED-SITTING-ROOM AND Kitchenette, suit Two Business Girls. Telephone 5309

TWO FURNISHED ROOMS FOR LIGHT Housekeeping. 412 George N.

ROOMS FOR LIGHT HOUSEKEEPING. 417 Stewart.

TWO LARGE, FURNISHED FRONT Rooms, continuous hot water. Apply 425½ George

FURNISHED BED-SITTING - ROOM. Kitchenette, adults only; suit Couple 378 Queen.

LARGE, FURNISHED, HEATED ROOM Telephone 4281.

THREE UNFURNISHED ROOMS 634 Union.

FIVE UNFURNISHED ROOMS, JUST outside of City Joe Redmond, No. 8, Peterborough

CLEAN BEDROOM, GENTLEMAN 466 Sherbrooke Street

ROOMS AND OVERNIGHT ACCOMmodation Telephone 4885.

WANTED

15 Miscellaneous 15

GARAGE, VICINITY DOWNIE AND Simcoe. Telephone 6431.

TO RENT OR BUY, SMALL BUNGAlow; prefer central location; Young Couple with Boy 4 years old. Immediate possession. Telephone 7704.

THREE UNFURNISHED ROOMS, IMmediately or October 1st. Telephone 7182, Monday.

WANTED TO RENT, WITH OPTION of Buying, Good Farm; good security given for Rent Give definitely all particulars in first letter, also distance from Public and High School, Box 102, Examiner.

BOY'S BICYCLE OR MAN'S SMALL size Wheel. Telephone 7589.

SINGLE BED TELEPHONE 7307.

TWO - WHEELED TRAILER. TELEphone 7564.

WANTED, IMMEDIATELY, 3 OR 4 Roomed Heated Apartment, Furnished or Unfurnished. Write Box 91, Examiner.

WANTED, IN EXCELLENT CONDItion, the following Rifles: Winchester or Savage-Hornet, Winchester or Savage 250-3,000, Winchester 30-30, 88 Lansdowne Telephone 7679

ELECTRIC REFRIGERATOR, CASH. Telephone 6431, Evenings.

LARGE WOODEN PACKING CASES Elliott Stationery and Advertising Sales.

WHITE DINNER JACKET, FOR THEAtrical use, size 38 Telephone 9174.

BY WIDOW, LARGE UNFURNISHED Room. Write Box 103, Examiner.

BICYCLE ANY CONDITION. TELEphone 5894.

KALEDON MANOR, WATER STREET— Reservations now being made for September and Winter months Adults only

STOVES FURNITURE HUDSON Telephone 65 Lakefield

STOVES AND FURNITURE WANTED Telephone 4115 Nights 6294

HIGHEST PRICES PAID FOR RAGS Paper Iron and Metals J Burfield Dial 8368

POULTRY AND FEATHER TICKS PAY Highest Prices M Gishman Dial 8298

LIVE POULTRY WANTED — MARKET Prices A Lantin Telephone 6297

IRON RAGS FEATHERS PAPER Petersiel Bethune and Hunter Telephone 9403

LIVE POULTRY — PAY HIGHEST Prices Florence, 6823 560 Homewood

LIVE POULTRY—MARKET PRICE M Katz 6906 192 Aylmer

17 Help Wanted Male or Female 17

Stenographers & Typists
Civil Service Examinations are announced for Positions as Clerk Grade 1 and Grade 2 Application forms to be filed in Ottawa by September 17, 1943 Age limit 16-60 Information and booklet free M.C.C Schools Ltd., Toronto 10 Oldest in Canada. No Agents

PART-TIME HELP WANTED
PROCESSING PAPER CONTAINERS for Essential Food Products, 5 Nights a Week from 6 p.m to 10 p m. A good job for Women or Young Men Male applicants must be of age not subject to military call Apply Selective Service Office, Peterborough. O-144

18 Help Wanted, Female 18

EXPERIENCED WINDERS ON COTton and Rayon Apply Employment and Selective Service Office, Barrie Building O-149

UPSTAIR GIRL FOR LOCAL HOTEL. Apply Employment and Selective Service, Barrie Building. O-148.

KITCHEN GIRL FOR LOCAL HOTEL. Apply Employment and Selective Service, Barrie Building. O-147.

HOUSEKEEPER WANTED. SMALL FAmily in Apartment. Apply Room 17, Bank of Commerce Building.

WANTED

18 Help Wanted, Female 18

GIRL OR YOUNG WOMAN FOR PART time Store Work; Bookkeeping experience preferred. Write Box 92, Examiner

GIRLS OR WOMEN FOR LIGHT WORK in Pharmaceutical and Food Plant; good working conditions Apply Selective Service Barrie Building, Peterborough, Ont. O-139.

19 Help Wanted, Male 19

MEN WANTED IMMEDIATELY BY Pharmaceutical and Food Plant. Steady work with opportunity for advancement Excellent working conditions Must be of age not subject to military service. Apply Selective Service Office Barrie Building, Peterborough. 0-140.

ELECTRICIANS, FULL OR PART TIME Male applicants must be of age not subject to military call Apply Selective Service Office, Peterborough. O-145

TRAVELLER FOR PRINTING AND Office Supplies and Furniture, with road experience preferably in Stationery. Military exempt. Drawing account and commission over quota. Territory Eastern Ontario or Alberta Apply Selective Service Office, Barrie Building, Peterborough.

GENERAL OFFICE CLERK, HAVELOCK Permanent position; some office experience necessary; good salary Anyone on essential war work or subject to military call need not apply. Selective Service, Barrie Building. O-146.

EXCELLENT OPPORTUNITY AVAILable for Systems Man in good organization—the leader in its field Must have experience in System Selling, Office Equipment Business, Accounting or Methods and Procedure Age 30 to 45 Apply nearest Employment and Selective Service Office. Refer to C R 103

DAIRYMAN FOR PETERBOROUGH capable of taking full charge Pasteurizing and Processing Milk, etc Experience not absolutely necessary Permanent position; good wages Apply Employment and Selective Service Office, Barrie Building O-131.

19a Instruction 19a

HOME SEWING COURSE—EIGHT EASY Constructive Lessons Day and Evening Classes For enrolment, Dial "Singer" 8425.

20 Employment Wanted 20

EVENING WORK FOR YOUNG WOman Secretarial, Typing, Bookkeeping, taking care of Children, Company for Elders or Shut-ins, etc. Write Box 104, Examiner.

FURNACES TO ATTEND. APPLY A. Young, 500 Sherbrooke. Telephone 7249

21 Boarders Wanted 21

BOARDERS, CLOSE TO SOUTH-END Factories. 3896.

MEN TO SHARE LARGE, COMFORTable Room in good home, near Factories; reasonable Telephone 5669.

TWO GENTLEMEN BOARDERS, NEAR C.G.E. Telephone 3954.

GENTLEMEN, CENTRAL. 4350.

TWO GIRLS TO ROOM AND BOARD; all conveniences, Telephone 9689. 373 Rogers.

GENTLEMAN BOARDER. 491 AYLmer.

ROOM AND BOARD FOR TWO GIRLS or Young Couple. Telephone 8319.

TWO GIRL BOARDERS, CENTRAL 552 Stewart.

GIRLS OR MEN BOARDERS TELEphone 4314.

BOARD AND ROOM. 342 CHARLOTTE

WHY BURN COAL THIS WINTER — Make Reservations and stay at the Kaledan, 813 Water Street. Be warm and comfortable, with good Home-cooked Meals. Adults only.

WHO CAN DO IT

22a Financial 22a

Personal Loans
for Taxes, Fuel Purchases and Other Seasonal Needs
ONE YEAR TO REPAY
APPLY TO NEAREST BRANCH OF
The Canadian Bank of Commerce
MONTHLY DEPOSITS PROVIDE FOR REPAYMENT

IF YOU BORROW	YOU RECEIVE	YOU MAKE 12 MONTHLY DEPOSITS OF
$ 60	$ 55.87	$ 5
$ 96	$ 89.71	$ 8
$144	$134.80	$12
$192	$179.92	$16
$300	$280.94	$25
$540	$505.54	$45

OTHER AMOUNTS AT PROPORTIONATELY LOW RATES
YOUR ESTATE IS PROTECTED BY LIFE INSURANCE WHICH THE BANK ARRANGES

22b Painters & Decorators 22b

EFFICIENT SMART STYLING for
HOME DECORATION
Interior and Exterior
"Elastica Quality Goods"
HAROLD COLEMAN
Telephone 9923 336 George Street

COLEMAN BROS — "THE HOME OF Decorating" Established 1906 Telephone 4485 North of Brock Street

22f Miscellaneous 22f

NOW IS THE TIME TO HAVE YOUR Doors and Windows Caulked Dial S. Currie, 3205

HOUSES AND CELLARS WHITENED 634 Union

DUSTLESS FLOOR SANDING FLOORS Laid and Refinished Decorating William Higgins Dial 8887

22h Carpentering 22h

EXPERIENCED CARPENTER 6225

25x Dressmaking 25x

DRESSMAKING TAILORING, ALTERations. Telephone 4936. 593 Harvey.

LOST

BLACK WALLET, CONTAINING TEN-Dollar Bill. Mrs. LeBarr, Charlotte Street.

ROLLER SKATES, RED TRIMMED, near corner Dublin and Donegal. Reward. Dial 9253

PARCEL, CONTAINING KHAKI WOOL Friday Afternoon, George or Charlotte Streets Reward Telephone 4365.

LADY'S GOLD WRIST WATCH. George North. Telephone 7006.

GIRL'S GOLD GLADSTONE WATCH, on George Street, Thursday Initials "E.D." Reward. Telephone 6162

GAS RATION BOOK, LICENCE 3N252 Reward. Telephone 4453.

BLACK WALLET, AT RYE'S PAVILION Telephone 5287.

FOUND

AT KING EDWARD STREET BUS Stop, Pair Navy Blue Gloves. Telephone 4641.

STRAY DOG 87 LEAHY'S LANE OWNer may have by paying advertisement and keep.

LOANS

LOANS
For Men & Women With Jobs
NO ENDORSERS NEEDED

Cash Loan You Get	4 Payments	6 Payments	10 Payments	12 Payments	15 Payments
$25	$ 6.57	$ 4.46	$ 2.78	$ 2.36	
50	13.13	8.93	5.57	4.73	
75	19.70	13.39	8.35	7.09	
100	26.26	17.85	11.13	9.46	$ 7.78
125	32.83	22.32	13.92	11.82	9.73
150	39.39	26.78	16.70	14.18	11.67
200	52.52	35.71	22.27	18.91	15.57
300	78.79	53.56	33.40	28.37	23.35
500	131.31	89.26	55.66	47.28	38.91

(Choose a monthly payment plan)

Short of cash? Borrow at Household quickly and privately Just tell us how much you need and choose a convenient payment plan No endorsers needed No credit inquiries made of friends or relatives Payments include charges at rate of 2% monthly as authorized by the Small Loans Act 1939 You pay nothing more

Household Finance
Corporation of Canada
Established in Canada 1928
Second Floor Lansfield Block
177 Charlotte St (Opp Loblaws)
M E Holt Manager Phone 5841

Loans
TO BUY COAL

MAKE sure of coal next winter by stocking up now Get the cash you need at Campbell Finance Repay in easy monthly instalments. Loans from $20 and up are arranged quickly and confidentially on your car or furniture; or if you prefer with co-signers Campbell's friendly dependable service has helped over 90,000 satisfied customers.

CAMPBELL
FINANCE CORPORATION LIMITED
Subsidiary of Industrial Acceptance Corporation Ltd.
169 Charlotte Street
(Above A & P Store) Phone 3520

Fights Last Night

By The Associated Press

New York — Fritzie Zivic, 151, Pittsburg, knocked out Vinnie Vines, 150¾, New York (1); Sal Bartola, 128½, Boston, outpointed Aaron Seltzer, 125½, New York (10).

Worcester, Mass. — Leo Swaicki, 145, Worcester, outpointed Al Costa, 144, Woonsocket, R.I. (10).

Lewiston, Me.—Maurice Lachance, 129, Lewiston, Me., stopped Irish Jimmy O'Brien, 124, Denver, (5).

Taunton, Mass. — Babe Synott, 155, Fall River, Mass., outpointed Tony Gouveia, 150, Taunton (8).

Beaumont, Tex. — Buddy Scott, 182, Tampa, Fla., outpointed Jack Marshall, 192, Dallas (15).

Hollywood—Joe Robleto, 122, Pasadena, outpointed Ernesto Aguilar, 118, Mexico City, (10).

PROFESSIONAL

44 Lawyers 44

ELLIOTT PHILP & CHANDLER— Barristers etc Money to Loan Offices Kresge Building Telephone 6675 A L Elliott K.C. M.P.P. W R Philp, B.A. R J Chandler B.A

P D SCOLLARD — Barrister, Solicitor Bank of Toronto Building Telephone 9939

JOHN A BRADSHAW — Barrister and Solicitor 360 Water Telephone 9884

PECK KERR & McELDERRY — Barristers, Solicitors, Money to Loan Offices 415-417 Water Street Telephone 4681 E A Peck, K.C. F D Kerr, K.C. V J McElderry K.C., Walter H Howell

JACOB LOW — Barrister etc Mortgage Loans Suite 1-2 435 George Street (over Toronto Savings and Loan Co.) Telephone 7423. Nights 6214

Chiropractors

M C GOODWIN, CHIROPRACTOR and Drugless Therapist 108 Barrie Building, 312 George Telephone 8795 and 5865

NOTICE

MARTIN McMANUS, TUESDAY, SEPtember 21, Lot 10, Concession 3, Douro, 10 miles east of Peterborough, on Warsaw Highway, 1 o'clock: Heavy Team Black Percheron Horses, 16 Choice Durham Fat Cattle, Extra Good Yearlings, Milk Cows, Full Line Machinery, 100-Acre Farm, adjoining place of Sale, Good Stone House, bank barn in good repair for good location. Look over this Farm, Lot 9, Concession 4, Douro. — Golden Andrews, Auctioneer

Synopsis Of By-laws For the Earlier Closing of Barber Shops and Men's and Boys' Clothing and Furnishing Stores in the City of Peterborough.

Having received two separate Petitions praying for the passing of By-laws compelling the Earlier Closing of Barber Shops and of Men's and Boys' Clothing and Furnishing Stores, and these Petitions having proved to be properly signed and presented;

The Council of the Corporation of the City of Peterborough at a meeting held on September 8th, 1943, passed By-law 4345 entitled "A By-law to Provide for the Closing of Barber Shops in the City of Peterborough during Certain Hours," which provides that pursuant to Sub-Section 5 of Section 82 of the Factory, Shop and Office Building Act, R.S.O. 1937, Chapter 194, all Barber Shops in the City shall Close on each Saturday throughout the year and on any day immediately preceding a Statutory Holiday at the hour of Eight o'clock in the Afternoon and shall remain Closed until Five o'clock in the Forenoon of the next business day.

The Council of the said Corporation at the same meeting also passed By-law 4346 entitled "A By-law to Provide for the Closing of Men's and Boys' Clothing and Furnishing Stores in the City of Peterborough during Certain Hours," which provides that pursuant to Sub-Section 5 of Section 82, of the Factory, Shop and Office Building Act, R. S.O. 1937, Chapter 194, all Men's and Boys' Clothing and Furnishing Stores in the City shall Close and remain Closed on each Saturday throughout the year during the time between Six o'clock in the Afternoon of Saturday and Five o'clock in the Forenoon of the next business day.

Both these By-laws provide the usual penalties for persons convicted of violating their provisions and both By-laws take effect on the 17th Day of September, 1943.

DATED, September 11th, 1943
E. A. OUTRAM,
City Clerk.

Sports Day By Day

(Continued from Page 6)

week....International League playoffs open in Toronto Tuesday night....Frankie Eddolls has to have an operation on his knee and doctors state that he may not play hockey again....He was voted the "most valuable" player in the Quebec League last winter....Oshawa Colts and Belleville Reliance were billed to play the second game of their series this afternoon at Oshawa....H. Stewart's Peterborough stable made a real showing at the Kingston Fair, winning 13 heats and taking six seconds....Bucky Walters shut out the Pittsburg Pirates 1 to 0 yesterday, tossing a five-hitter....It was the veteran's 14th win of the season....Still nothing definite as to the provincial playdowns for the Westclockers....There should be word before long.

ROOM AND BOARD —By Gene Ahern

SCOTT'S SCRAP BOOK —By J. R. Scott

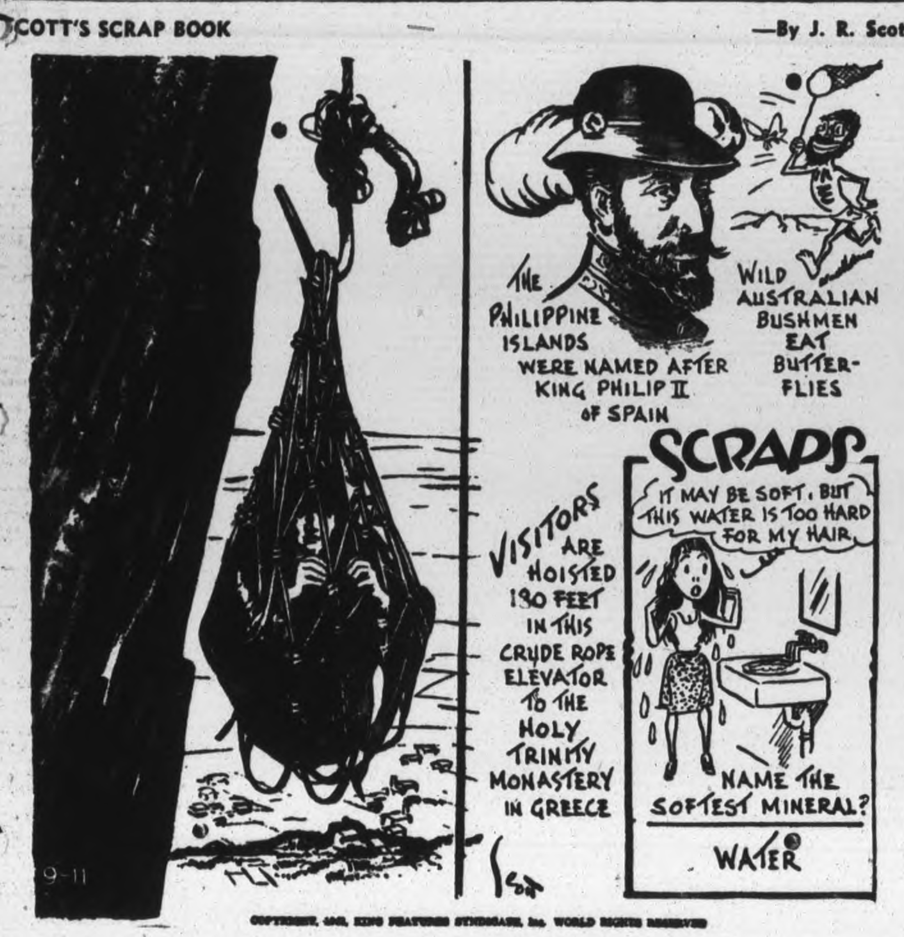

COPYRIGHT, 1943, KING FEATURES SYNDICATE, Inc. WORLD RIGHTS RESERVED

Home Service

There Are Many Smart Things You Can Make

Pretty Dressing Table

How would you like to be able to make a smart dressing table cover like the one pictured above. Even if you haven't sewed before, you will be able to make this fresh feminine "skirt."

It is truly enchanting in crisp dotted swiss with three-tone ruffles, raging from apple-blossom pink to deep rose. Or for a sunny southern color scheme, use organdy in eggshell, turquoise, and clear blue green. With a bedspread to match, your room's redecorated.

This is just one of the many things our 32-page booklet gives detailed instructions on. If you're interested in making novelty gifts which are tremendously simple, be sure to read our booklet. Clever watering pots, garden gloves, book ends, luncheon sets, lamp bases, knitting bags, are some of the things which you will be able to make after reading the booklet.

Anyone can make them with very little effort. All that you really have to do is to be sure and follow the directions most carefully. Handle materials so that articles will be fresh and clean when completed.

For your copy of "How to Make Pretty Things" send fifteen cents in coin or stamps to the Home Service Department of the Peterborough Examiner. Be sure to write your name, address and name of booklet plainly.

Indian River News

Mrs. John Cavanaugh left Thursday for Detroit to attend the funeral of her brother-in-law, Frank O'Connor. She was accompanied by her sister, Mrs. Fred Faux of Birdsall.

Mrs. Francis Towns with her two little daughters is visiting at the home of her parents, Mr. and Mrs. M. O'Leary.

Mrs. McCaw of Bancroft has taken up residence in the Evans house opposite the school. She commenced her duties as teacher of Indian River School on Tuesday.

Melville Miller has had his sawing machine gang busy this week and most of the families in this community are now prepared for winter.

Billy Brealey has returned home after spending a holiday with his uncle, J. Atkinson of Bollieboro.

Mr. and Mrs. Ed. Allan and daughter Linda returned to Peterborough after spending a few days with her mother, Mrs. W. R. Cavanaugh.

Jack Smith spent Thursday with friends in Peterborough.

A number of Indian River students, including Mary Brealey, Jean Walsh, Edith Armstrong, Jeanette Stewart, Esther Borland, Marigold Elmhirst and Arthur Elmhirst are attending Norwood High School, which opened on Tuesday, September 7. They are travelling by bus.

Spain Hears Of Italy

MADRID, Sept. 11 (AP).— The controlled Spanish press yesterday printed the announcement of Italy's surrender. The Arriba found room for the story well down toward the bottom of a page. None of the newspapers offered comment.

AND DEADLIER

In most of the lower animal forms the female is larger than the male.

BARCLAY ON BRIDGE

WRITTEN FOR THE EXAMINER

By SHEPARD BARCLAY

"The Authority on Authorities"

POSITION VALUE VAGUE

VALUING YOUR cards on a basis of their position in relation to those indicated by opponents' bids is risky business. It may turn out that the man at your right had bid a topless suit, and his partner has the honors in it sitting over yours. Penalty doubles founded on position value may therefore prove costly. The trick-taking power of your cards may also shrink because of another factor—that you have all which are held by your side and therefore must lead from them, instead of having leads come to them from your partner.

	North	
	♠ 3 ♥ A Q 10 ♦ 10 8 5 4 2 ♣ A J 10 6	
West ♠ K Q 8 5 ♥ K J ♦ K Q ♣ K Q 7 4 3	N W E S	East ♠ 7 6 4 2 ♥ 5 4 2 ♦ J 9 7 6 3 ♣ 5
	South ♠ A J 10 9 ♥ 9 8 7 6 3 ♦ A ♣ 9 8 2	

(Dealer: North. North-South vulnerable.)

North	East	South	West
1 ♦	Pass	1 ♥	2 ♣
2 ♥	Pass	3 ♥	Pass
4 ♥	Pass	Pass	Dbl

North was tempted to double West's 2-Clubs, and would have done so if vulnerability had been reversed. As it was, he took a chance on his partner's heart suit being of five cards, and raised it in the hope of gaining the great value of a vulnerable game.

West, for his double, of course had visions of a trick in hearts, as he sat at the left of the heart bidder, and also thought he would get the equivalent of at least one trick from each of his king-queens, perhaps two in one or more cases. It looked like a juicy set to him, but was not.

The club K lead went to the A, and South at once led to his diamond A, then finessed the heart Q and ruffed a diamond. The heart A dropped the K and a second diamond was ruffed. The club 9 was led to the Q, and West led back a club which East ruffed with the defenders' last trump. When the spade 2 was returned, South played the 9 to force the Q. Now West could lead either into the spade tenace or a club to the dummy's J. He did the latter, the spade 10 being discarded. Now a diamond was ruffed, the spade A scored and the spade J ruffed by the heart 10, making game.

* * *

Your Week-End Lesson

Do you understand what is meant by the term "Progressive Squeeze?" In what way is it entirely different from any other kind of squeeze play?

Distributed by King Features Syndicate, Inc.

DAILY CROSSWORD

ACROSS
1. Gained
4. Perform
7. Body of water
8. Dregs
10. Enclosed
11. Division of long song
13. Past
14. Roll
15. Scheme
18. Jewish month
19. Exclamation
20. Wander
21. High priest
22. Type measure
23. Monkey
24. Eucharistic water
25. Enemy scout
26. Little girl
27. Sleeveless garments
29. Kettle
30. Sun god
32. Fastener
33. Ala
34. Type measure
35. Actinium (sym.)
36. Roamed
38. New
40. Evening (poet.)
41. Herring
42. Little islands
44. Keep
45. Meadows
46. Marry
47. Place

DOWN
1. Cart
2. Weight (Turk.)
3. Boy's nickname
4. Recess of a room
5. Stop
6. Canvas shelter
7. Shallow lake
9. Robs
10. Store provisions
12. Eye socket (anat.)
14. Tear apart
16. Snares
17. Viscous
21. Goddess of dawn
24. Door joint
25. Polish river
26. Grit (slang)
27. Armadillos
28. Muscles
29. Measure
30. Passes a rope through (naut.)
31. Mountains (So. Am.)
33. Desired
36. To interlace yarns
37. Kind of race
39. Bird's stomach
42. Sick
43. Body of water

Yesterday's Answer

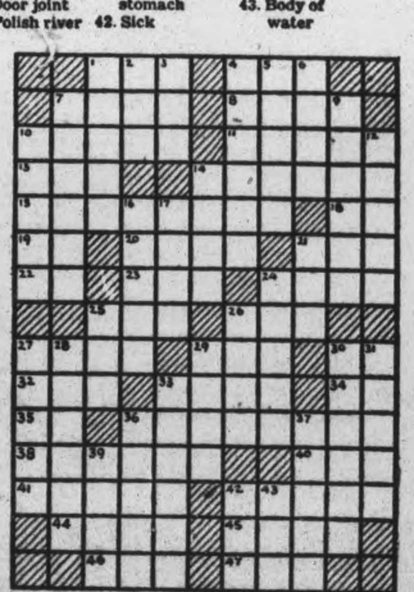

CRYPTOQUOTE—A cryptogram quotation

I E N W S A Z A M M W M S E F Œ E O Z A M M X K H S X E U O M H U A S E S K E T F K S— B E T P A U S.

Yesterday's Cryptoquote: JUSTICE IS SUCH A FINE THING THAT ONE CANNOT BUY IT TOO DEARLY—LESAGE.

Distributed by King Features Syndicate, Inc.

AID FROM MOTHERLAND

NAIROBI — (CP). —Windmills from Britain are being sent to Kenya to aid the colony's extended dairy and stock-farming industry.

VITAMIN GADGET

New vitamin containers are made to be worn like clips. They are fashioned in the shape of trunks and will carry a day's supply of vitamins.

TERRY AND THE PIRATES —By Milton Caniff

LI'L ABNER —By Al Capp

HENRY —By Carl Anderson

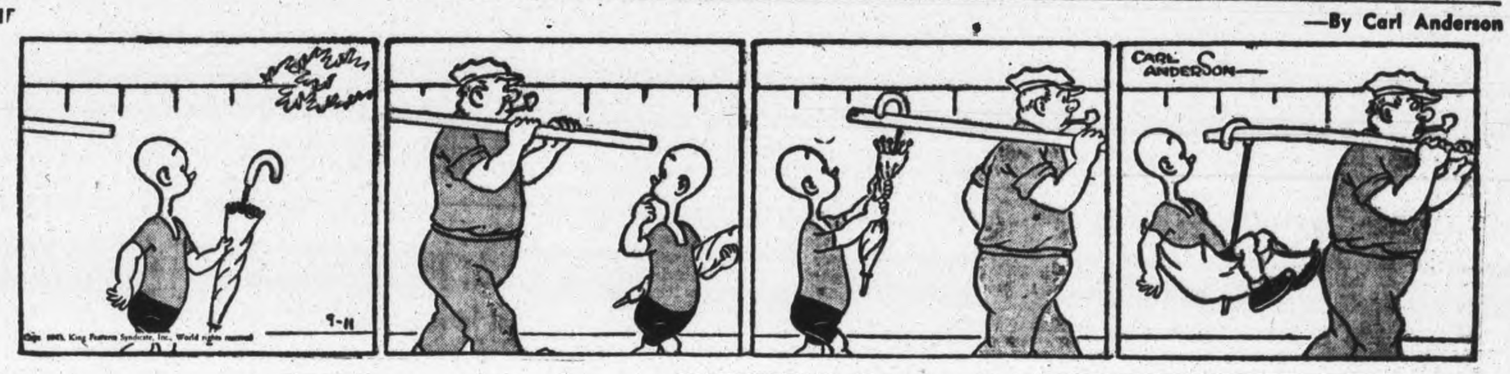

DONALD DUCK —By Walt Disney

BLONDIE —By Chic Young

MUGGS AND SKEETER —By Wally Bishop

BRICK BRADFORD —By William Ritt and Clarence Gray

TILLIE THE TOILER — By Russ Westover

World League Outlined For Kiwanians

Stating that events of the past week have cast new light on the urgency and importance of discussing possible solutions to the problem of world order after the war, Victor Evan Grey, K.C., a member of the National Executive Committee of the League of Nations Society in Canaad, addressed a luncheon meeting of Kiwanians at the Empress Hotel on Friday.

He emphasized in his speech on "Canada and the New League of Nations" that recent events and the statements of Allied leaders, particularly that of Mr. Churchill at Harvard University on Monday, conclusively demonstrated that the time was not far off when decisions would have to be taken for the founding of a just system of international peace. It was, as Mr. Churchill had said, a question either of "world order or world anarchy."

Pointing out that in the time at his disposal it was not opportune to enter on a discussion of the probability or even desirability of establishing a new League, the speaker asked his audience to take its reestablishment for granted for the time being, for the immediate purpose of reviewing the form and outline which a new League of Nations might well take.

Ground Work.

He enumerated the fundamental principles which would guard the life of such an international association arising from the chaos of the war, and make effective its capacity to deal with disputes between member nations with dignity, justice and authority. First in importance was the necessity that membership in the League should be universal in character, including not only the United Nations of this conflict but representatives of our defeated foes as well, though in their case it would be necessary to examine credentials with care.

"Membership must be permanent," Mr. Grey asserted, "and there can be no such thing as coming in and going out at will." The new League would be the source of international law and the guardian of international justice; it would be the instrument for the enforcement of its own laws and for the restraint of aggression; and it would provide the machinery for peaceful change in the course of adjusting conflicting national interests. Finally, with a totally democratic makeup the very fibre of its being, it would be the natural instrument for furthering co-operation between nations and advancing social progress.

More Post-war Thought.

"You and I," the speaker said, "cannot decide and solve these questions, but on our own level of responsibility we can and must deal with their their important, fundamental elements. It is the duty of the individual Canadian to adopt an attitude toward the problem of re-ordering our world; we must be thinking and talking about it, for eventually we will be voting on it."

The speaker of the day was introduced by F. D. Kerr, K.C., and in moving the vote of thanks it was suggested by Jacob Low that the Kiwanis Club might well take out a corporate membership in the League of Nations Society.

MORE ABOUT—

3-Pronged Attack

Continued from Page 1

fighting German divisions near the capital. Allied sources have made no mention of such an action, however.)

The strong German occupying forces made their boldest blow of the Italian campaign yesterday by attacking Rome, and in the north were said to have taken over Genoa and possibly other major cities. Berlin claimed Rome had capitulated.

(The London radio said last night that one of the tunnels at the Brenner Pass between Germany and Italy had been damaged by an explosion. No further details were given.

(A dispatch from Berne said Italian resistance in Lombardy in Northern Italy had ceased. It reported that an Italian radio broadcast by Gen. Vittorio Ruggier, commander at Milan, announced surrender of the ctiy to Field Marshal Edwin Rommel, commander of German forces in the north and one time leader of the Africa Corps which was chased out of North Africa.)

ASTHMA

Why suffer so with Asthma? Thousands agree that the most effective thing they have found is "Davis' Asthma Remedy 7895." For internal use, very effective, 3 weeks' supply $3. At Borland's, Fuller's, Tamblyn's, and all druggists.

ECZEMA

People are buying "Davis' Pruritus Cream" and writing their friends about it. It's a real hit. No odor, grease, nor stain. Acts immediately. 60c, $1.00 and $1.65.

Talks To Balkans

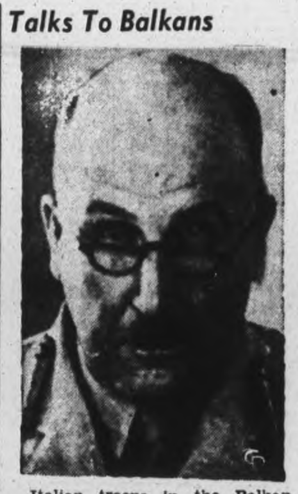

Italian troops in the Balkan peninsula have been ordered to resist German attempts to take over their stores and weapons, aircraft and ships, by Middle East Commander-in-Chief Lieut.-Gen. Sir Henry Maitland Wilson, ABOVE.

Italians Seek To Join Allies

By ROSS MUNRO
Canadian Press War Correspondent

WITH THE CANADIANS IN ITALY, Sept. 9.—(Delayed)—(CP Cable.)— This typical mountain town in Southwest Italy received the news of the country's unconditional surrender with cheers, handclaps and loud applause for the Canadian soldiers here.

The whole town was in an uproar most of the evening, with everyone out in the streets discussing the good news. Wine kegs were opened and there were a dozen celebrations on the main street.

These people hope that their sons serving in the Italian forces now will come home. All they seem to want is to get back to normal. Many showed contempt and hatred for the Germans, and others honestly asked if they could join the Canadian army to fight the Nazis

MORE ABOUT—

Fast Train Smashes

(Continued from Page 3)

When the train came to a stop the passengers crowded from the train and saw bodies lying about the right of way. Soldiers and airmen among the passengers immediately began aiding the injured and helping to remove the bodies. Other passengers returned to the coaches. There was no panic among the 75 or 100 who had left the train.

Train Goes On.

A staff of 100 nurses and 25 doctors was organized in Hamilton by Dr. M. G. Brown, medical superintendent at the General Hospital, following a telephone call from an excited woman at Aldershot.

Dr. Connell, the railroad physician, led ambulances in a 60-mile-an-hour dash over wet highways.

Dr. J. H. Mullin of Hamilton, chief coroner, allowed the train to proceed after an engine was obtained to replace the one damaged in the smash.

Dr. Mullin said an inquest will be held but it may be delayed in order that statements may be obtained from the two injured bus passengers.

Luck Saves Two.

But for a twist of circumstances, two other persons might have been aboard the ill-fated bus. Mrs. Frank O'Brien of Waterdown was ready to take the bus but turned back when rain began to fall and decided to wait for a latter bus.

Stanley Nesbett, 17, who lives a few yards from the crossing, missed the bus by seconds. It pulled away as he ran towards it. Then came the crash.

"I saw people hurled out of windows," he said. "Women and children were strewn along the length of the track, many of them thrown into the ditch."

Eye-witnesses near the station said the crossing bell was ringing at the time.

First of the relatives of victims to reach the hospital in Hamilton was truck driver Irving Bell, who collapsed after identifying his 15-year-old daughter Jacqueline. The Girl's mother died some time ago. Jacqueline lived with her grandparents in Hamilton and had arranged to spend the evening with her father and aunt, who were waiting at the station to meet her.

In Complying With The City By-law

GRAFTON & CO. LTD.

WILL CLOSE AT 6 P.M. TO-NIGHT

And Each Saturday Evening Hereafter

GRAFTON'S STORE HOURS

Monday, Tuesday, Thursday, Friday, Saturday .... 9 A.M. to 6.00 P.M.

Wednesdays .... 9 A.M. to 12.30 P.M.

Allied Chiefs Tell Italians To Strike Hard

WASHINGTON, Sept. 11 (AP) — The Allies pledged today to oust Germans from Italian soil and by directing that promise to Marshal Pietro Badoglio and the Italian people immediately raised the question of what was to happen to the ancient House of Savoy.

Prime Minister Churchill and President Roosevelt in a jointly-drawn statement urged every Italian "to strike his blow" now and demonstrate that, rid of Mussolini and Fascism, he desires next to be rid of Hitler and Nazis.

They addressed the message to Badoglio, who succeeded Mussolini, and the people, utterly ignoring King Victor Emmanuel, head of Italy's ruling dynasty.

Whether it could be concluded that the United Nations intend to deal only with Badoglio, on the day of Italy's liberation, was pure conjecture, however.

The message was more than a mere statement—it was beamed by short wave directly to the Italian mainland where the British-American forces are at grips with the Germans.

Said Mr. Churchill and Mr. Roosevelt to Badoglio and the Italian people:—

"It has fallen to you in the hour of your country's agony to take the first decisive steps to win peace and freedom for the Italian people and to win back for Italy on honorable place in the civilization of Europe.

"You have already freed your country from Fascist servitude. There remains the even more important task of clearing the Italian soil from the German invaders.

"We have very strong forces and are entering at many points," the statement added. "The German terror in Italy will not last long. They will be extirpated. Take every chance you can. Strike hard and strike home. March forward with your British and American friends."

Heads Police

GUELPH, Sept. 11 — (CP). — George Hughes, deputy chief of the Niagara Falls Police Department yesterday was elected president of the Ontario Police Association, succeeding Harold Nash, chief of Guelph Police. Other officers elected were: James Wilkinson of Windsor, first vice-president; David Kerr, chief of police at Oakville, second vice-president. Windsor was chosen as the 1944 convention city.

MORE ABOUT—

Reds Narrow

Continued from Page 1

In many sectors, the Russians were reported cutting in behind the Germans, capturing unit after unit in this fashion.

The outstanding victories of yesterday's advance brought a special order of the day from Premier Joseph Stalin. He ordered another 124-gun salute in honor of the troops, and heaped more praise upon Gen. Rodiony Malinovsky, the commander of the south-west army groups, and his next in command, Col.-Gen. Feodor I. Tolbukhin, already cited for their part in the capture of Stalino.

British Officer Freed In Italy

LONDON, Sept. 11 (CP).—Maj. Gen. Adrian Carton de Wiart, veteran British officer captured by the Italians in North Africa in 1941, has arrived in London, it was announced todav.

Details of his release were not given immediately.

He is the most important British personage whose freedom was disclosed since the surrender of Italy.

Holder of the Victoria Cross and probably the most wounded man in the British Army, Gen. De Wiart was taken prisoner when he swam ashore after his plane made a forced landing off Cyrenaica during a flight to the Middle East.

He lost his left eye and left hand in the First Great War and was wounded eight times in other engagements of that conflict and twice in the South African war. He took part in the Norwegian campaign in 1940.

HAVELOCK

Griffith At Throttle Of President's Train

HAVELOCK, Sept. 11.—(ENS).— A Havelock man, W. E. Griffith, Concession street, was the engineer chosen by the C.P.R. to operate the special train from Hamilton to Toronto and return, when President Roosevelt went up to Manitoulin Island on his recent fishing trip.

The C.P.R. bulletin states the train crews were selected after careful consideration of their service records and personal background.

Bay of Quinte Conference To Meet In Peterborough

The executive of the Bay of Quinte Conference met in Bridge Street church parlors, Belleville, on Wednesday morning and afternoon, September 8, with Rev. Dr. G. S. Easton, president, in the chair, and Rev. J. E. Beckel, secretary.

It was decided to hold the next annual conference in Trinity church, Peterborough, of which the president is minister, from Tuesday, June 6 at three p.m. to Friday evening following.

Provision was made for procedure for nomination of Commissioners to General Council, with nomination president of Conference left to discretion of each Presbytery. The business committee will have as chairman again, Rev. J. R. Trumpour, Canifton, with Rev. Alfred Poulter, Madoc, and Mr. H. G. Walker of Peterborough. Evening sessions will be held for first three nights and a devotional speaker secured through the ccooperation of the Laymen's Association of which J. W. Kitchen of Smiths Falls is president. The usual laymen's banquet will be held.

Letters of sympathy were sent to wives of recently deceased minihters, Dr. Malott, Dr. Millson, Rev. W. D. Harrison, and to Dr. W. D. Harrison and to Dr. Reddick an the loss of his wife.

At the afternoon session two candidates recommended for ordination by Belleville Presbytery who have completed their theological courses at the Summer session at Queen's Theological College and licensed to preach by their presbytery, having been examined and answered the necessary questions put by the president and related their 'Call' to preach and religious experience and upon the certificate of Rev. A. D. Cornett of the Colleges and Students' Committee that their courses were duly completed, were accepted into the Conference and their ordination ordered. They are Sidney Charles Henry Atkinson, who was commended by Rev. J. E. Beckel and J. W. Kitchen, who with Mrs. Atkinson and their one child will go to Glen Rock Mission, Southern Saskatchewan. He was a candidate from Blackstock charge and Oshawa presbytery. The other candidate was Harold Neal Burgess, B.A., the son of Rev. and Mrs. Frank Burgess of Wiarton, who with Mrs. Burgess, who was Gwendolyn, daughter of the secretary of the conference, and Mrs. Beckel, will serve on the Moor Park field in Brandon Presbytery. He was a candidate from Belleville Presbytery and served three years at Cressy. A feature of his ordination will be that both his father and father-in-law are ministers and will assist in the solemn laying on of hands at his ordination.

Also present was Mrs. Beckel and son Carmen, and Mrs. Burgess and her mother-in-law and several members of her family who were able to come from Wiarton for the occasion.

At the ceremony in the evening held in Bridge Street church, Rev. Doctor Semple conducted the devotions and Principal H. A. Kent of Queen's Theological College assisted in the service. Candidates were presented to the president by the secretary and after the solemn act of ordination were presented with an ordination Bible and Parchment with the injunction to go and preach the Word and administer the Sacraments in the congregation. Ministers assisting in the ordination were Rev. Dr. Easton, Principals Kent and Howard, Revs. R. E. Morton, P. F. Gardiner, J. J. Black, J. E. Glover, W. E. Fletcher, H. Turner, J. W. Wilkinson, the secretary, J E. Beckel and Rev. Frank Burgess. Dr. Easton preached a sermon on the Ministry—Minister as Shepherd of the Flock as illustrated in the Bible and English literature, Goldsmith's Deserted Village and in Canterbury Tales. He illustrated his Charge with estimates of the Christ and ministry left by two eminent men of letters based on lives of two great 18th century divines....Carlyle's Father, Minister, John Joeburton of Ecclefechen, and Doctor Alexander, known as "Jupiter" Carlyle of Inveresk.

A reception to the President and Mrs. Easton; the executive of the Conference; Principal Kent and the faculty of Queen's Theological College, including Professors D. J. M. Shaw and D. S. MacLean Gilmour; the young men ordained, their wives and friends, was given by the ladies of the Bridge Street church following the ordination service at which the hostesses were Mrs. Semple, Mrs. Wood, Miss L. Brown and Mrs. Ross Bateman as convener. A farewell was then taken of the two young ministers and their wives with the singing of "Blest Be the Tie that Binds" and their commitment to the guiding and keeping power of God in prayer by Rev. Dr. W. T. G. Brown of Kingston.

Church Needs To Face Issues

TORONTO, Sept. 11—(CP).—The Church must "put first things first in facing up to the common challenge," the General Synod of the Church of England in Canada was told last night by Most Rev. L. R. Sherman, Archbishop of Rupert's Land, in a stirring call to advance in all departments.

The Archbishop said the human equation should not be forgotten in the immensity of the problems before the church. And he declared: "If we want this Synod to go down as one of great importance—and not one of impotence—the time to act is now. The Church of England in Canada knows for what she stands, and stands for what she knows."

He presented a report of a committee of the executive council to give a lead to the deliberations of the General Synod. The statement said the things the Church stands for in the life of men and nations must claim priority, and the only world worth building is a Christian world.

Maskinonge Weighing 34 PoundsIs Caught Off Hiawatha

Chief of Police Elmer E. Clark, Canton, Ohio, hit the fisherman's jackpot this week, when he tangled with a 34 pound Maskinonge in Rice Lake, off Hiawatha and battled the huge fish to a finish with the aid of his buddy, W. B. Burris, also of Canton.

The fishermen were out in a boat with Bert Adams of Hiawatha as guide and had been casting for some time when the monster tied into Clark's plug bait. The Chief was using a 24 pound test line, and the big muskie unlike most of the whoppers stayed on top instead of heading for the depths and sulking, and consequently the fight was visible to all in the boat. He made several runs, and at one time when Clark got him close to the boat, and he saw the people for the first time, he sailed away with a swish, and the reel fairly sang. Clark burned both his thumbs and when his arms tired he handed the rod to Burris who played the big fellow for quite some time before he brought it up to the boat again.

Adams, the guide made no mistake when he sunk the gaff into the muskie, having first administered a knockout blow with a headache stick, that would have "felled a horse" in the words of the Americans.

When measured the muskie was 54 inches long, and 22½ inches in girth, and practically the same width for his entire length. Spectators who saw the fish in the city later, all estimated its weight ten pounds heavier than the fish actually weighed.

Tom Bannon, another Canton resident was the other member of the party, and he had little to say for up to that time he was undisputed champion with a 20 pounder.

This is the largest fish caught in the Kawarthas for at least five years, the only larger one, within memory bring a 38 pounder caught two years ago by an Ohio doctor in the Trent River below Healey Falls.

Clark, who is a regular visitor to the Kawarthas had the fish frozen and took it back to Canton with him.

Germans Retake Spitsbergen

LONDON, Sept. 11 (CP). — The loss of Spitsbergen, the lonely Arctic island base north of Norway, to a German landing force, was indicated in a communique issued by the Norwegian high command in London tonight.

The communique said full details of the attack, disclosed last night in a German radio announcement, were not available but implied that the small garrison had been overwhelmed by forces which included capital ships.

The German radio earlier said German naval units and marines attacked Spitsbergen on Wednesday, capturing prisoners, destroying munitions and fuel supplies, and wrecking radio and meteorological installations.

Two years ago the island was raided by a brigade of the Canadian 1st Division which removed 1,000 Norwegian miners and destroyed German installations.

However, it was never disclosed whether an occupational force remained.

M. Rawlinson LIMITED
610 YONGE ST. TORONTO KI. 5125
Moving PACKING SHIPPING STORAGE

TREASURER'S SALE OF LANDS FOR TAXES

COUNTY OF PETERBOROUGH

TO WIT:

BY VIRTUE OF A WARRANT made under the hand of the Warden and Seal of the County of Peterborough and to me directed bearing date the 8th Day of June, in the year of our Lord, One Thousand Nine Hundred and Forty-three I am commanded under the authority of the Statutes in that behalf to levy on the land hereinafter mentioned and described for the arrears of taxes due thereon, with the costs as hereinafter directed by the said Act. Therefore, I give notice that unless the said arrears and costs are sooner paid I will proceed to Sell, by Public Auction at the Court House in the City of Peterborough, on the Fifth Day of October, 1943, at the hour of Ten o'clock (D.S.T.) in the Forenoon, the said Lands or so much thereof as may be necessary for the Taxes and all lawful charges incurred, in and about such Sales, and the collection of the Taxes.

A List of the Lands for Sale for Arrears of Taxes will be published in The Ontario Gazette on Saturday, July 3rd, 1943. Copies of the List of Lands for Sale may be had in my Office.

ASPHODEL

Part.	Lot	Con.	Acres	Years in Arrears	Tax	Costs	Total	Owner	Remarks
Part	19	9	5	1938-9-40 & 42	$70.90	$4.50	$75.49	Lawrence Nolan	P

BELMONT

Part.	Lot	Con.	Acres	Years in Arrears	Tax	Costs	Total	Owner	Remarks
S½	1	1	100	1940	$12.38	$3.03	$15.41	Arthur Sweet	P
W½	2	1	90	1940	12.38	3.03	15.41	John Leonard	P
W½	19	1	100	1940	38.26	3.67	41.93	Canadian Bessemer Iron Ores Ltd	P
	29	2	175	1940	10.43	2.98	13.41	Fred Bowen	P
W½	1	3	100	1940	14.93	3.09	18.02	John Lisle	P
E. Pt.	31	3	10	1940	56	2.97	3.53	Fred Squires Est.	P
W. Part	6	4	125	1939-40	113.75	5.56	119.31	Ellen Brunton	P
	23	5	200	1940	8.52	2.97	11.49	Jas McCurdy	P
	1	6	200	1940	39.42	3.71	43.13	Harry Chase	P
W½	17	6	100	1940	36.37	3.63	40.00	Fred Squires Est.	P
E. Pt. W½	18	6	30	1940	1.67	2.97	4.64	Fred Squires Est	P
E½	27	6	100	1940	3.36	2.97	6.33	Fred Squires Est.	P
N.W ¼	29	6	50	1940	1.67	2.97	4.64	J W Sterns	P
S.E Pt.	6	7	2	1940	2.33	2.97	5.30	Jos Doughty	P
S.W Pt.	6	7	50	1939	25.45	3.36	28.81	J W Bryans	P
N.W. ¼	7	7	50	1940	9.28	2.97	12.25	Ronald Clark	P
W½	29	7	100	1940	3.36	2.97	6.33	Fred Squires Est	P
E½	5	9	100	1939-40	123.43	5.80	129.23	Roy McArthur	P
N.E. Pt.	14	9	2	1940	6.42	2.97	9.39	Chas Petherick	P
E½	17	10	100	1940	49.62	3.96	53.58	Theo McArthur	P
S½	28	10	100	1939-40	24.33	3.33	27.66	Earl Gerow	P
	30	10	200	1939-40	34.01	3.57	37.58	Chas Munroe	P
	31	10	177	1939-40	7.33	2.97	10.30	Chas Munroe	P
E½ of E½	27	11	50	1940	6.44	2.97	9.41	W Talbot	P
W½	27	11	100	1940	4.30	2.97	7.27	Bruce Parker	P
N½ of W½ of E½	27	11	25	1940	2.14	2.97	5.11	Bruce Parker	P
	28	12	60	1940	8.58	2.97	11.55	Fred Miles	P
Cordova Plan	18	—	¼	1940	9.52	2.97	12.49	Herbert Chard	P
Cordova Plan	154	—	¼	1940	1.44	2.97	4.41	L.W Wann'maker	P
Cordova Plan	161	—	¼	1939-40	28.04	3.42	31.46	Elizor Youmans	P
Rock Isl. No. 3 12 pchs; Shore Isl. No. 6, 1 rd. 24 pchs; Harbour Isl. or Cove Isl No. 7, 2 ac 1 rd; Rock Isl. No. 8, 3 pchs; Rock Isl. No 9 13 pchs; Rock Isl. No. 10, 2 pchs; North Isl. No. 11, 1 rd. 7 pchs; Rock Isl. No. 13, 10 pchs: Haslett's Survey, Plan 3, Belmont Lake	—	—	—	1940	15.82	3.12	18.94	F. L. Harvey	P
McCutcheon's Plan Lots 12 and 13, Pt.	16	7	½	1940	2.12	2.97	5.09	Fred Squires Est.	P
Clark's Plan, Lots 10, 11, 12, 13, 14, Pt.	18	6	1¼	1940	3.34	2.97	6.31	Fred Squires Est	P
Blairton Plan, King St. Lots 1, 2, 3, 4, 5 and 6	—	—	1¼	1940	2.47	2.97	5.44	Geo. Aunger	P

METHUEN

Part.	Lot	Con.	Acres	Years in Arrears	Tax	Costs	Total	Owner	Remarks
Part W½ (Douglas Pt.)	17	2	10	1940	$1.69	$2.97	$4.66	H. Dafoe	P
Pt. W½ (Katzman Pt.)	17	2	10	1940	3.37	2.97	6.34	H. Dafoe	P
Pt. W½ (Smawley Pt.)	17	2	10	1940	$1.69	$2.97	$4.66	H. Dafoe	P
Pt. W½ (Tuthill Pt.)	17	2	10	1940	$1.69	$2.97	$4.66	H. Dafoe	P
W½	3	3	100	1940	7.87	2.97	10.84	Mrs Wes Kelsh	P
	6	3	200	1940	7.73	2.97	10.70	J R Birchell	P
	32	3	200	1940	15.17	3.10	18.27	C D Greene and John McColl	P
W½	5	4	100	1940	33.91	3.57	37.48	Stuart Dulmage	P
Cottage on Pt. N½	5	5	—	1940	7.87	2.97	10.84	John Farnam	P
N½	27	5	100	1940	9.08	2.97	12.05	S Guyett	P
S.E. ¼	28	5	50	1940	1.67	2.97	4.64	S Guyett	P
W½	1	6	100	1940	5.24	2.97	8.21	G E Bradshaw	P
Pt.	3	6	20	1940	2.62	2.97	5.59	Mrs Edith Heath	P
Pt. W½	3	6	20	1940	5.25	2.97	8.22	Campion Canoe Club	P
Pt. W½	3	6	20	1940	3.37	2.97	6.34	C H McMyler	P
E. Pt	14	8	25	1940	6.73	2.97	9.70	Fred Hull	P
N 28 acs of E½	15	8	28	1940	1.67	2.97	4.64	H Trumeter	P
E½ of W½	15	8	50	1940	3.37	2.97	6.34	E B Schilliers	P
Buildings on	27	8	—	1940	40.47	3.73	44.20	H G Robbins Es	P
Pt.	31	8	50	1940	3.37	2.97	6.34	Geo R Webb	P
E½	2	9	100	1940	7.33	2.97	10.30	Nelson J Smith	P
N.W. ¼	13	9	50	1940	5.25	2.97	8.22	Harold E Gabb	P
	1	10	200	1940	14.66	3.09	17.75	Walter Davis	P
W½	18	10	100	1940	3.37	2.97	6.34	G A Stacey	P
	1	11	128	1940	9.77	2.97	12.74	Archie Miles	P
	1	12	60	1940	19.43	3.21	22.64	Archie Miles	P
	2	12	64	1940	9.77	2.97	12.74	Archie Miles	P
	3	12	60	1940	4.88	2.97	7.85	Wm Armstrong	P
Island 7A, Jack's Lake	—	—	32/100	1940	1.00	2.97	3.97	H G Robbins Es	P
Island 10, Jack's Lake	—	—	1 41/100	1940	1.67	2.97	4.64	H G Robbins Es	P
Island 15, Jack's Lake	—	—	65/100	1940	1.34	2.97	4.31	H G. Robbins Es	P
Island 17, Jack's Lake	—	—	16/100	1940	1.00	2.97	3.97	H G Robbins Es	P
Island 22, Jack's Lake	—	—	73/100	1940	1.67	2.97	4.64	H G Robbins Es	P
Island 26, Jack's Lake	—	—	5 35/100	1940	4.72	2.97	7.69	H G Robbins Es	P
Island 27, Jack's Lake	—	—	1 15/100	1940	1.67	2.97	4.64	H G Robbins Es	P
Island 28, Jack's Lake	—	—	83/100	1940	1.67	2.97	4.64	H G Robbins Es	P
Island 29, Jack's Lake	—	—	2 57/100	1940	2.37	2.97	5.34	H G Robbins Es	P
Island 36, Jack's Lake	—	—	66/100	1940	4.04	2.97	7.01	H G Robbins Es	P
Island 39, Jack's Lake	—	—	6 81/100	1940	4.37	2.97	7.34	H G Robbins Es.	P
Island 40, Jack's Lake	—	—	54/100	1940	1.34	2.97	4.31	H G Robbins Es	P
Island 42, Jack's Lake	—	—	2 81/100	1940	2.37	2.97	5.34	H G Robbins Es	P

BURLEIGH SOUTH

Part.	Lot	Con.	Acres	Years in Arrears	Tax	Costs	Total	Owner	Remarks
Sub-Div. Lot 1, Plan 10	—	—	1½	1940	$23.12	$3.30	$26.42	Mrs J D Lawrie	P
W Pt of E½	7	5	1	1938-9-40-41	29.58	3.46	33.04	Ernest Lean	P
W Pt.	9	6	75	1940-41	32.09	3.52	35.61	Wilbert Lean	P
E Pt.	7	6	100	1940	2.31	2.97	5.28	Bruce Reid	P
E. Pt.	12	6	160	1940-41	13.75	3.07	16.82	D Maloney	P

BURLEIGH NORTH

Part.	Lot	Con.	Acres	Years in Arrears	Tax	Costs	Total	Owner	Remarks
	6	9	100	1940-41	$8.45	$2.97	$11.42	Thos McCauley	P
	21	13	93	1938-9-40	35.87	3.62	39.49	Gord Earnshaw	P
S½	20	15	50	1940-41	8.45	2.97	11.42	Wm Russell	P
Island No 8	—	—	—	1940	2.43	2.97	5.40	Mrs J N Balla & Mrs E Shaw	P

ANSTRUTHER

Part.	Lot	Con.	Acres	Years in Arrears	Tax	Costs	Total	Owner	Remarks
	25	1	—	1940	$5.78	$2.97	$8.75	A. Downing	P
	28	4	60	1940	4.62	2.97	7.59	Albert Johnston	P
	22	15	100	1940-41	16.80	3.14	19.94	Wendel Kirsch	P
	31	15	100	1940	5.80	2.97	8.77	Mrs Mae Buckner	P

CHANDOS

Part.	Lot	Con.	Acres	Years in Arrears	Tax	Costs	Total	Owner	Remarks
E½ of E½ of E½	16	5	8¼	1940	$4.78	$2.97	$7.75	Hector Smith	P
Pt	3	8	1/6	1940-41	11.27	3.00	14.27	Chas Brassier	P
Pt.	8	11	8	1940-41	3.33	2.97	6.30	Chas Hawks	P
Pt	9	11	50	1940-41	10.76	2.98	13.74	Chas Hawks	P
Sub. Lot 8	9	12	10	1940	2.45	2.97	5.42	Eureka Op Co.	P
	24	18	97	1940	3.75	2.97	6.72	John Garrett	P

DOURO

Part.	Lot	Con.	Acres	Years in Arrears	Tax	Costs	Total	Owner	Remarks
Bro Frt.	26	5	1	1940	8.74	2.97	11.71	Samuel Duvall	P
W½	3	10	100)						
Pt Blk. E, Plan 15	—	—	2	1938&41	18.33	3.18	21.51	O'Sullivan & Flannigan Est.	P
Plan 6	44	—	—	1940-41	5.95	2.97	8.92	Robt. Kingdon	P

DUMMER

Part.	Lot	Con.	Acres	Years in Arrears	Tax	Costs	Total	Owner	Remarks
Island No. 42A, Stoney Lake	—	—	4 5/100	1940	$13.87	$3.07	$16.94	Miss F.M. Hughes	P
W½	25	1	100	1940	22.06	3.27	25.33	Samuel Abbott	P
E½	25	1	100	1940	36.79	3.64	40.43	Samuel Abbott	P
Pt W½	29	1	1	1940	29.33	3.45	32.78	R.G Montgomery	P
Pt W½	29	1	1	1940	26.82	3.39	30.21	Robert Baker	P
W Pt. of S.E.¼	11	4	25	1940	6.76	2.97	9.73	John Fitzpatrick	P
E½	23	4	100	1940	6.69	2.97	9.66	Harry Morgan	P
S.E ¼	1	5	50	1940	40.84	3.74	44.58	Geo McNaughton	P
S.W ¼	1	5	48	1940	74.91	4.59	79.50	Geo McNaughton	P
Pt Shore	32	8	¾	1940	10.42	2.98	13.40	E P Clarkson	P
Pt Shore	33	8	2	1939-40	51.40	4.00	55.40	Mrs J Craig	P
E½	5	9	100	1940	70.96	4.49	75.45	Miss E Knox	P
E½	20	9	100	1940	10.42	2.98	13.40	Jas Gardner Est	P
Pt. W½	32	9	½	1940	6.98	2.97	9.95	G K Nicholson	P
	22	10	200	1940	7.56	2.97	10.53	Herb Edmunds	P
	23	10	200	1940	7.57	2.97	10.54	Herb Edmunds	P
Pt E½	29	10	5	1940	10.42	2.98	13.40	Ch Bennington	P
E½	12	11	100	1940	28.06	3.42	31.48	Ch & W Little	P
E½	13	11	100	1940	24.22	3.33	27.55	Ch & W Little	P
	14	11	200	1940	27.98	3.42	31.40	Chas Little	P
E½	15	11	100	1940	12.03	3.02	15.05	Thos Cook	P
	13	12	160	1940	27.99	3.42	31.41	Chas Little	P
Pt.	31	12	16	1940	1.73	2.97	4.70	Jas H. Mulae	P
Plan 13, Lots 2 to 7 incl.	—	—	5	1940	62.45	4.28	66.73	John Murphy	P
Plan 14	20	—	½	1940	48.56	2.03	51.49	Mrs. H. G Buck	P

ENNISMORE

Part.	Lot	Con.	Acres	Years in Arrears	Tax	Costs	Total	Owner	Remarks
E Pt. of S½	1	4	80	1940	$42.93	$3.79	$46.72	Geo Wilson	P
W Pt. of N½	2	4	67	1940	41.22	3.75	44.97	Geo Wilson	P
S.W ¼ of S½	2	5	25	1940	10.30	2.97	13.27	Geo Wilson	P
S. Pt. Bro. Frt.	9	9	½	1940	6.00	2.97	8.97	Jerome Doris	P

GALWAY

Part.	Lot	Con.	Acres	Years in Arrears	Tax	Costs	Total	Owner	Remarks
	40	A	94	1939-40-41-42	$69.68	$4.46	$74.14	M. Allen	P
N. E. Cor.	40	A	6	1936-7-8 &40-1-2	9.68	2.97	12.65	C P. Doherty	P
E Pt.	41	A	60	1940-1-2	16.58	3.14	19.72	H M. Digman	P
E Pt.	42	A	86	1940-1-2	31.50	3.51	35.01	C P Doherty	P
W Pt.	43	A	15	1940-1-2	6.92	2.97	9.89	C P Doherty	P
	44	A	98	1940-1-2	14.18	3.07	17.25	C P. Doherty	P
	45	A	40	1940-1-2	10.55	2.98	13.53	C P Doherty	P
S. W Cr.	43	A	½	1940-1-2	39.43	3.70	43.13	C. Butts	P
Pt (Buckley House)	42	A	½	1940-1-2	15.75	3.12	18.87	C P. Doherty	P
Pt (Conway House)	42	A	½	1940-1-2	31.50	3.50	35.00	C. P. Doherty	P
	39	A	100	1939-40-1-2	42.34	3.78	46.12	M Allen	P
	7	5	100	1940-1-2	21.78	3.27	25.05	Bert Rettie	P
S½ of S½	34	7	25	1940	4.66	2.97	7.63	N Munro	P
N Pt.	17	11	30	1939&41	4.16	2.97	7.13	Jas O'Neill	P
	16	12	100	1939-40-1	38.13	3.67	41.80	Jas O'Neill	P
	22	12	100	1940-41	9.49	2.97	12.46	Jas O'Neill	P
	13	13	100	1940-1-2	23.15	3.30	26.45	L Johnstone	P
	14	13	100	1940-1-2	32.43	3.53	35.96	L Johnstone	P
	32	13	100	1940-1-2	14.54	3.08	17.62	Roland Windover	P
	15	15	100	1940	3.84	2.97	6.81	J T O'Connell	P
S. W Pt.	1	16	65	1940-1-2	9.41	2.97	12.38	C P Doherty	P
	1	17	100	1940-1-2	7.25	2.97	10.22	C P Doherty	P
	2	17	100	1940-1	16.69	3.14	19.83	C. P Doherty	P
	1	18	100	1940-41	4.97	2.97	7.94	C. P. Doherty	P
	2	18	100	1940-1	4.97	2.97	7.94	C. P. Doherty	P

CAVENDISH

Part.	Lot	Con.	Acres	Years in Arrears	Tax	Costs	Total	Owner	Remarks
	1	16	100	1940-1-2	$10.18	$2.98	$13.16	S. Allen	P
	2	16	100	1940-1-2	10.18	2.98	13.16	S. Allen	P
	18	18	100	1939-40-41-42	43.01	3.80	46.81	T. J Hutchinson	P
	22	18	100	1939-40-1-2	17.65	3.16	20.81	C. Vannaman	P
	23	18	100	1939-40-1-2	17.66	3.16	20.82	C. Vannaman	P
	24	18	100	1939-40-1-2	17.65	3.16	20.81	C. Vannaman	P
	25	18	100	1939-40-1-2	17.66	3.16	20.82	C. Vannaman	P
Island No 5, Catachoma Lake	—	—	5	1940-1-2	14.54	3.08	17.62	J. McKee	P

HARVEY

Part.	Lot	Con.	Acres	Years in Arrears	Tax	Costs	Total	Owner	Remarks
Pt.	4	1	—	1940	$6.74	$2.97	$9.71	Wm. Crowe	P
E½	22	10	80	1940-1	8.61	2.97	11.58	Mrs. Har'd Hillis	P

NORTH MONAGHAN

Part.	Lot	Con.	Acres	Years in Arrears	Tax	Costs	Total	Owner	Remarks
S. W Pt.	1	10	3	1940	$1.18	$2.97	$4.15	W. D. Tully Est.	P
N E ¼	7	10	50	1940	143.95	6.32	150.27	Wm Girven Est.	P
Plan 23, Lots B and C	—	—	16	1940-1	142.31	6.28	148.59	J F. McKenzie	P
Part 30	5	—	⅛	1937-38 & 40	118.80	5.69	124.49	Peter and Gertrude Gravelle	P
Plan 35 Lots 15 and 16	—	—	¼	1940-41	57.10	4.15	61.25	W. A. Irvin	P
Plan 40, W 35 ft of Lot 15 and E 78 ft. of Lot 16	—	—	¼	1938-39-40-41	52.21	4.03	56.24	Annie Anderton	P
Plan 40 78 ft W. of E 39 ft Lot 17	—	—	¼	1940-41	12.94	3.04	15.98	George Cookman	P
Plan 41, Lots 14 and 15	—	—	¼	1940	10.62	2.98	13.60	George Downer	P
Plan 43	14	—	⅛	1938-39-40-41	284.89	9.84	294.73	John Bigelow	P
Plan 45, Lots 270 and 271	—	—	¼	1940	2.75	2.97	5.72	Thos. Madill	P
Plan 45	307	—	¼	1940-41	4.90	2.97	7.87	E J. Armstrong	P
Plan 47	18	—	⅛	1938-39-40-41	127.23	5.90	133.13	Percy H. Luffman	P
Plan 47	19	—	¼	1940	9.11	2.97	12.08	J. McIntosh Est.	P
Plan 47	59	—	¼	1940-41	17.68	3.16	20.84	W G Wedlock	P
Plan 48 Lots 17 and 18	—	—	¼	1940-41	35.40	3.61	39.01	Frank A Wood	P
Plan 49	87	—	¼	1937-38	19.50	3.21	22.71	John Smith	P
Plan 49	97	—	⅛	1938-39-40-41	38.32	3.68	42.00	Mrs B. Higadoren	P
Plan 52 Lots 33, 34, 35 36 & 37	—	—	½	1940-41	24.39	3.33	27.72	Victoria Slater	P
Plan 56 Lots 11, 12 and E 12 ft. Lot 13	—	—	¼	1940-41	13.35	3.05	16.40	Hattie Hawkey	P
Plan 56, Lots 30 and 31	—	—	¼	1940-41	9.75	2.97	12.72	Levi Campbell	P

OTONABEE

Part.	Lot	Con.	Acres	Years in Arrears	Tax	Costs	Total	Owner	Remarks
Part	8	6	½	1940	$5.97	$2.97	$8.94	Wilfred Luke	P
Part	8	6	1)						
W ½	9	6	100)	1940	17.96	3.16	21.12	G F Springer	P
Cottage on Pt	25	11	—	1940	2.84	2.97	5.81	B Ashmore	P
Cottage on Pt	25	14	—	1940-41	5.63	2.97	8.60	Mrs M J O'Toole	P
Cottage on Pt	26	14	—	1940-41	5.63	2.97	8.60	Lawrence O'Toole	P
Cottage on Pt	26	14	—	1940	2.84	2.97	5.81	Gordon Powell	P
Part	23	15	—	1939	2.91	2.97	5.88	Arthur Moscrop	P
Indian Reserve Cottage	—	—	—	1939-40	10.62	2.98	13.60	Mrs. Deacon	P

SMITH

Part.	Lot	Con.	Acres	Years in Arrears	Tax	Costs	Total	Owner	Remarks
S½	34	14	100	1938-39-40-41	$85.40	$4.85	$90.25	Mrs. C. Godfrey	P
Bro.	41, 42	16	320	1940-41	24.28	3.32	27.60	Fred Johnston	P
W Pts Lots 47, 48 & 49 Plan 17	—	—	½	1938-39-40-41	12.03	3.02	15.05	T. Blodgett Est.	P
E Pts Lots 47, 48 & 49 Plan 17	—	—	½	1940-41	16.62	3.14	19.76	Manley Godfrey	P
Plan 25	56	—	¼	1940-41	26.67	3.38	30.05	Grace M Weber	P
Plan 58	24	—	¼	1940-41	8.67	2.97	11.64	Mrs Cooper	P
Island No 13, Lovesick Lake	—	—	2	1940-41	89.82	4.97	94.79	George Rubas	P

J. A. BATTEN,
Treasurer, County of Peterborough.

Weather
Cloudy with showers

Evening Examiner
Peterborough

FINAL
CITY EDITION

VOL. LXXXVIII, No. 61 — PETERBOROUGH, MONDAY, SEPTEMBER 13, 1943 — ★★ — PRICE FOUR CENTS

38 ITALIAN WARSHIPS IN ALLIED PORTS

Russian Guns Menace Bryansk City

Major Advances Reported Along Entire Front

LONDON, Sept. 13 —(CP)—Bryansk, big German base and key to the Nazi defence position on the central front, was menaced by Russian heavy artillery today as Red Army troops drove to within 12 miles of the city from the east.

A Soviet communique, broadcast from Moscow, disclosed that Russian troops were at Belye Berega after a four-mile drive which resulted in the capture of 40 villages in bitter fighting.

Elsewhere the Russians were meeting with success in their campaign to push the Nazis to the Dnieper or beyond before winter, gaining up to 18½ miles and wresting 240 towns from German control in heavy fighting which resulted in the death of 3,700 German troops and the destruction or capture of 67 tanks, 210 trucks and 62 guns of various calibre, the Soviet war bulletin said.

The stab at Bryansk threatened to unsettle the entire northern end of the 600-mile active Russian front. Other Red Army columns cut the Bryansk-Vyazma Railroad at Bitosh, 40 miles north of Bryansk, leaving only the railroads through Roslavl and Gomel as possible avenues of escape for the Nazis. Roslavl, 80 miles northwest, already was menaced by another Russian column.

Other Russian troops were advancing along the Kiev-Konotop Railway toward Kiev, capital of the rich Ukraine, and were closing in on Nezhin, large railroad junction town only 72 miles northeast of Kiev.

Broken German divisions were reported still in full retreat out of the Donets basin, and in fighting along that front the Russians gained 18½ Miles, capturing 50 villages including the district centre of Stary-Kermenchik, 50 miles southwest of Stalino.

On the Sea of Azov the Russians had swept 15 miles beyond the port of Mariupol and were heading toward Melitopol, 85 miles to the west.

Bombers Raid Kurile Islands

NEW YORK, Sept. 13—(AP)—The Japanese Domei Agency said in a broadcast today 18 American bombers attacked Japanese installations in the northern Kurile Islands yesterday. The broadcast was recorded by the Federal Communications Commission.

The Kuriles stretch northward from Japan and include the principal north Pacific naval base at Paramushiro.

Domei admitted two Japanese transports were set afire but claimed damage to land installations was "extremely light," and Japanese losses consisted of one plane.

A subsequent Domei English-language broadcast recorded by the Federal Communications Commission claimed eight and probably nine American planes were shot down in the attack which the dispatch said occurred early yesterday morning.

The Japanese indicated 12 of the U.S. planes were medium bombers.

NAVAL UNITS SCUTTLED

NEW YORK, Sept. 3.—(AP).—Violent fighting is taking place between Italians and Germans in the Albanian port of Durazzo, across the Adriatic from Brindisi, and all Italian naval units in the vicinity have been scuttled, a BBC broadcast said to-day.

First Word Peterboro Prisoners Received

RALPH ALLEY

WALTER J. SPENCELY

Two Peterborough men who have been missing since the capitulation of Hong Kong in 1941 have gotten letters through to their families which were written more than a year ago. Walter Spencely is the son of Al Spencely, 103 Auburn Street, and Ralph Alley is the son of Mr. and Mrs. George Alley, Trent River, and both said they were well.

Soldiers Missing 2 Years Send Word From Jap Prison

Fifteen months ago, two Peterborough soldiers, veterans of Hong Kong, now in a Japanese prison camp, wrote to loved ones at home, saying they were well, but they never knew that almost a year and a half would elapse before the reassuring news of their safety would reach Peterborough.

On Christmas in 1941 Hong Kong fell to an overwhelmingly superior Japanese force, and the two Peterborough families had no word since that time, on whether the two men were dead or alive. The letters arriving this week indicate they were well a year ago last June, and should be still in good health as prison condition are reported improving.

Letter Cheerful.

Mr. Al Spencely, 103 Auburn street, received a letter from his son, Walter, a former Capitol Theatre employee, who was serving with the Quebec Rifles. The letter bearing a Japanese postmark and dated June 11, 1942, was cheerful in tone and read as follows:

"I expect you will be surprised to hear from me and I want you to know that I am fine and hope that everyone and everything is O. K. at home. We are having a good time and manage to get in a lot of volleyball and baseball.

"Tell Lois BcBride and family that you have heard from me and keep your chin up. I hope to be home soon."

For the first time since their son Ralph was captured at Hong Kong, Mr. and Mrs. George Alley of Trent River, have received word telling them that he is still alive. His letter was dated June 5, 1942, and the brief message follows:

"No doubt you will be surprised to hear from me after such a long time. I am enjoying life as much as possible under the circumstances when you consider where I am. One that that bothers me is the heat.

"We are treated the very best and we have lots of games to occupy us, so we are well off. Keep your chin up and best wishes for everyone around home."

Ralph Alley enlisted with the Midlands, but transferred to the Quebec Rifles when he was 18 and he has two brothers, Clarence and Carman, serving overseas.

A happy-go-lucky youngster, he was the Peterborough Examiner carrier boy at Trent River for quite some time and his family is well-known in the district.

The Japanese Government reported that 1,985 prisoners had been taken but no complete list of names has been issued. Many families have received no word on the fate of relatives in the Hong Kong fight. From time to time, casualty lists have been reported, but these applied to men killed and wounded. There was no mention made of unwounded prisoners.

Casualty List Totals 2,387

OTTAWA, Sept. 13.—(CP).—The Defence Department to-day announced the total number of casualties in the Canadian (Active) Army in the Sicilian campaign to Sept. 10 was 2,387. Officers in the list numbered 171 and other ranks 2,216.

In detail the list showed 38 officers killed and died of wounds, 123 wounded and 10 missing or prisoners of war. In other ranks 438 were killed or died of wounds, 1,641 were wounded and 137 missing or prisoners of war.

The Department's announcement said the figures were based on individual reports received from overseas by the Records Office at National Defence Headquarters and were "subject to checking and correction."

The 23rd Sicily casualty list issued on Saturday brought to 2,262 the number of Sicily casualties officially reported to date.

EXTRA!

MELBOURNE—The widow of Joseph Lyons, former prime minister of Australia, today became the first woman representative in the history of the Commonwealth's parliament.

LONDON—The United Nations radio at Algiers reported today that German and Italian troops were battling each other in the hills north and south of Naples and that they were engaged in a "full battle" in the Turin area.

Ralston Says 2 Divisions Will Disband

Units To Be Used To Reinforce Overseas Army

By FRANK FLAHERTY
Canadian Press Staff Writer

OTTAWA, Sept. 13 (CP)—Reduction of Canada's home defence operational military force by some 20,000 men was announced by Defence Minister Ralston today in a move which involves disbanding the 7th and 8th Divisions and partial disbandment of the 6th Division.

The step is one of a number taken or contemplated in the light of an improved strategic situation, a pressing manpower shortage in Canada and the fact that the army has "passed the expansion stage."

In a rough estimate of the military forces in Canada given the House of Commons by Defence Minister Ralston last June the 250,000 men were divided into three equal parts, 80,000 in the operational units, including the three divisions affected by today's announcement, 80,000 in the training stream and 80,000 in the home war establishment, engaged on staff work at headquarters and training centres and in servicing establishment.

Reduced to 60,000

Today's announcement, when carried into effect, will bring the home operational force down to something like 60,000.

Recently a number of training centres were closed in consequence of a reduction in the number of men in the training stream due to the army having passed the expansion stage and the fact that from now on training will be for reinforcement of existing units, not for manning new units.

The two developments together will permit of a reduction of the 80,000 odd men in the home war establishment as fewer men will be required in staff and servicing functions.

In place of the three divisions new formations with a smaller establishment will be created. They will be three complete brigade groups each capable of operating independently but administered and trained under a modified divisional headquarters.

Need Recruits

The minister said the need for enlistment in the army continues. The present fiscal year's program called for 100,000 new men, 75,000 for overseas, an intake rate of 8,500 per month. In the five months so far elapsed the average enlistment was about 5,000 a month and about 2,700 a month came in on call-up. Hence general service men had to be drawn from the home establishments to keep up the flow of overseas movements.

Men in the disbanded formations who are fit for overseas service will be used as reinforcements. Those unfit will replace others who are fit in other establishments in Canada or be returned to civilian life by discharge in order to aid in relieving the civilian manpower shortage.

The 7th and 8th Divisions were authorized in March, 1942, and were designed to serve as a "mobile reserve" for defence of both coasts when threats against both were real.

RALSTON SAYS
(Continued on Page 2, Column 1)

Bitter Bloody Battle Rages Around Nazi-held Naples

Two Destroyers Move Out Of Balearic Port

By LOUIS V. HUNTER
Canadian Press War Correspondent

VALETTA MALTA, Sept. 12 —(Delayed)—(CP Cable) — Another force of Italian warships including the 23,000-ton battleship Giulio Cesare the 5,000-ton seaplane carrier Giuseppe Miraglia, four destroyers and a number of submarines have joined the 32 units of the Italian fleet that sailed into this placid harbor Friday and Saturday to surrender to the Royal Navy in keeping with the terms of Italy's capitulation.

The ships took varied routes to reach this haven from vindictive German bombs. Of the original 22 to arrive, one force scurried from La Spezia and ran the gauntlet of German air attack on the way. (During this engagement the battleship Roma was bombed and sunk off the coast of Corsica.)

The arrivals brought to at least 38 the known number of Italian warships in Allies hands, and naval authorities waited for word of other arrivals from a score of Mediterranean bases.

Six of Italy's seven battleships now have been accounted for. Five are in Allied hands, the Roma was sunk by German planes, and only the 35,000-ton Impero remains unreported.

The 35,000-ton battleships Italia and Vittorio Venetto and the smaller 24,000-ton Andrea Doria and Dulio, as well as six cruisers, eight destroyers and 14 submarines arrived here late last week.

(A dispatch from Madrid said an Italian cruiser and four other warships, destroyers and gunboats, had been interned at Port Mahon in the Balearics for overstaying the 24-hour leave as provided by international law. Two other Italian destroyers, the report said, departed from Polensa, Mallorca, one of the Balearic islands, last night after landing 24 wounded.)

7 Cruisers Safe

Seven of Italy's 10 known cruisers have joined the Allies and seven Italian warships reported to have put in previously at the Balearics before heading for an Allied port may have included others.

The surrender trek started Friday when 22 trim warships of the Italian navy came steaming into this harbor, escorted by a Spitfire force from Malta. Now practically the entire sea arm of Italy rests here under the protecting guns of the island it once hoped to approach as a conqueror.

Later, as the Italian ships dropped anchor in the placid waters of the inlet, the Commander-in-Chief of the beaten fleet, a sombre, grayhaird Admiral, came ashore to turn over his command to Admiral of the Fleet Sir Andrew Browne Cunningham, Allied Naval Commander-in-Chief. And the surrendering Admiral did not seem unhappy, but run up the steps to the parade ground and smiled as he shook hands with Commodore Roger Dicks, Admiral Cunningham's Chief-of-Staff.

His feeling appeared general throughout the fleet. Italian seamen are pleased to be out of the

SEVERAL SUBMARINES
(Continued on Page 8, Column 6)

President Of China

Chiang Kai-Shek was elected President of China today, succeeding the late Dr. Lin Sen. As President he becomes commander-in-chief of China's land, air and naval forces.

Labor To Enter Politics Mosher Says

MONTREAL, Sept. 13 (CP) — President A. R. Mosher told the fourth convention of the Canadian Congress of Labor today that "the Labor movement can no longer stand aloof from political action, and unless it has a voice and influence in the political field, it will be unable to make its full and proper contribution to the public welfare."

In his presidential address, prepared for delivery at the afternoon session of the first day of the convention, Mr. Mosher said that political action is becoming increasingly necessary "not only for the sake of the immediate interests of the workers," but also "it is even more esscential in view of the necessity for planning the kind of post-war world labor demands."

Organized workers, he said, will not be satisfied with any less vigorous effort to defeat our greatest peace-time enemy, involuntary poverty, than is now being made to defeat the Nazi-Fascist gangsters in Europe and Asia.

Must Fight Poverty

"But just as the war has called forth the greatest industrial and military effort in our history, the fight against poverty and all its train of evils will require the same spirit of co-operation, the same large-scale planning and the same determination to win through to victory."

The Congress, ne added, "will co-operate gladly with all other groups which share its convictions with regard to the possibilities of

LABOR TO ENTER
(Continued on Page 2, Column 3)

Situation Static Germans Rush In Reserves

By NOLAND NORGAARD,
Associated Press War Correspondent

ALLIED HEADQUARTERS, NORTH AFRICA, Sept. 13 —(AP)—A bitter and bloody battle raged into its fifth consecutive day around the Allied 5th Army's Salerno bridgehead today with growing German forces resisting desperately the determined penetration into their hill positions girding the plain and protecting the port of Naples.

The Anglo-Canadian 8th Army, speeding steadily northward from the Italian toe against little or no enemy opposition, captured the port of Crotone, 110 miles from the southern tip of the peninsula, and found that habor in good condition for Allied use, a communique announced.

The British Force landed at Taranto—the Eastern left of the Allied invasion which had been thrown across the saddle of the Appenines—swiftly extended its hold on the entrance to the Adriatic after the capture of Brindisi. While reinforcements poured ashore to strengthen this right wing of the Allied assault, small German forces left in the vicinity were being pushed back rapidly.

Take Altamura.

(The B. B. C. broadcast that British troops had captured Altamura, 22 miles West of Bari. Bari is approximately 50 miles north of Taranto and an important port on the Adriatic. It is 65 miles up the coast from Brindisi. The broadcast was heard by N. B. C.)

Previously elements of the German 1st Parachute Division had been encountered in the push up the Adriatic shore, but whether these were the forces remaining to oppose the advance was not stated.

The main bodies of enemy troops in southern Italy were still converging toward the big Naples-Salerno battle, however, and it was there that the crucial action was being fought.

"Very heavy fighting continues in the area of the 5th Army at Salerno," said the communique. "The Germans are resisting desperately our determined thrusts to break through their positions."

(Also indicating fierce fighting in the Salerno area, the German communique claimed Nazi troops in the northern part of the battle area threw back Allied forces "to the town and coastal strip"—presumably Salerno.

Heavy Air Support

(It was conceded, however, that the Allied forces southeast of Salerno were making strong thrusts "to break through mountain positions east of the coastal plain.")

Enemy troop movements on the highways toward Salerno were heavily attacked all day yesterday by Allied dive-bombers and strafers

SITUATION STATIC
(Continued on Page 2, Column 2)

Bet Grand Canyon

DENVER, Sept. 13—(AP).—The sky isn't the limit — not when governors of seven American states decide to wager on what their citizens can do in the third war loan drive. Governor Osborne bet the Grand Canyon that Arizona would exceed its quota by a bigger percentage than the other states and Governor Dempsey of New Mexico put up the Carlsbad Cavern against Governor Schoeppel's Kansas oilfields. How the winner will collect is his problem.

Fleet Units Shifted To Far East

Commando Troops From Britain To Attack Burma

By ERNEST AGNEW
Associated Press Staff Writer

LONDON, Sept. 13—(AP)—Great Britain was reported today to be transferring many of her heavier naval units to the far eastern fleet under Admiral Sir James Somerville for the opening of an Allied pay-off drive against the Japanese in southeast Asia this fall.

Lord Louis Mountbatten's new southeast Asia command forces probably will be strengthened, too, with the transfer of some thousands of Commandos from Britain—perhaps for operations against such outlying points as the Andaman Islands, which the Japanese have been using as a submarine and seaplane base, and against the Nicobar group in the Bay of Bengal.

It is anticipated here that the coming offensive will be on a far greater scale than anything attempted thus far in southeast Asia and will get under way some time in October when the Monsoon season ends.

In addition to early operations against outlying islands now in Japanese hands it is believed generally in London that recapture of the Burma Road is one of the immediate goals of the Allies, not only in order to speed supplies to China but also for political reasons.

Both Britain and the United States are expected to increase air power in that theater. The Arakan campaign which British troops undertook last December demonstrated that the key to the reconquest of Burma is naval and air power.

Three reasons are assigned here for the failure of British Empire forces to expel before now the five divisions which it is estimated the Japanese are employing to hold Burma.

Now the troops in Lord Louis' new command apparently are high on the priority list for supplies and moreover recent operations have given them experience in jungle warfare. Next time the story should be different.

Sank Ark Royal Now Prisoner

WASHINGTON, Sept. 13— (AP)—The United States Navy announced to-day that the skipper of the German U-boat which sank the British aircraft carrier Ark Royal had been captured by a United States plane which bombed and sank the enemy undersea boat off the coast of Brazil.

Lieut. Friedrich Guggenberger, who was decorated by Germany for the sinking of the British carrier, in 1941, was one of seven survivors picked up after a duel between the American Navy plane and the U-boat in which bombs finally shattered the submarine.

Guggenberger was commander of one of the two U-boats which the Germans credited for the Ark Royal sinking.

The Navy plane was flying anti-submarine patrol off the Brazilian coast when its crew sighted the submarine. Only minutes later the U-boat sighted the plane. Anti-aircraft fire came from the after deck gun as the submarine turned and increased its speed.

The Navy bomber immediately

SANK ARK ROYAL
(Continued on Page 2, Column 4)

Axis Partner's Collapse Hurts Hitler

Humane Treatment Of Italians By Allies Has Effect

By DEWITT MACKENZIE
Associated Press War Analyst

Hitler's screams of rage at Italy's "treachery," and his feverish efforts to offset the debacle with bewildering barrage of propaganda and such theatricals as the establishment of a puppet government in Rome, show clearly that the moral effect of his Axis partner's collapse is like a knife between the ribs.

Frequently it's difficult to separate the moral and military effects at a confused moment like this, because military adversity follows the moral shock so quickly. However, it strikes me that in the long run the moral aspect of this historic surrender is going to be the biggest Allied gain.

Recognition of this drove the Feurher to the microphone Saturday to try to prevent a stampede at home and abroad by double talk. That speech was underscored with fear. This fear he deliberately handed on to his people in an effort to hold them in line.

At least twice the master gangster trotted out the old bugbear of Allied intention to destroy Germany and other Axis countries — one of Propaganda Joseph Goebbel's favorite lines.

Why did Hitler return to this idea so insisently? Undoubtedly because the humanitarian though firm manner in which the Allies have been handling the Italian situation makes him fear that the German people, and other Axis peoples, will realize that unconditional surrender doesn't mean that they are to be destroyed.

The whole world has been watching to see what would happen to a defeated member of the Axis. Now the world knows that while Italy must pay the full and heavy price for Mussolini's brigandage, she isn't going to be "annihilated" or "enslaved." On the contrary, the world sees that the Allies are preparing to lend the Italians a helping hand in the way of providing food and other essentials.

I believe that's going to have a tremendous effect on the German people and on other enemy countries.

Meanwhile, at advance Allied Headquarters Gen. Dwight D. Eisenhower said "a bitter battle" was in prospect in driving the Germans out of Italy. His statement, made Saturday, was reported in a delayed dispatch from Clark Lee, representing the combined United States press.

"Developments of the past few weeks have placed the United Natons in a more favorable position from which to begin the bitter battle for Italy," he said, in reference to the armistice, the surrender of the Italian fleet and Allied landings in Italy. However, he said, the battle is progressing about as expected.

The Weather

Peterborough Temperatures:

Today:
Night low..35 Noon 59

Yesterday:
Highest....71 Lowest....34

One year ago:
Highest....67 Lowest....56

Weather Forecast:

Georgian Bay — Fresh winds; cloudy to-night and Tuesday, with occasional rain.

Lower Lake Region — Fresh winds; cloudy to-night and Tuesday, with occasional rain.

Ottawa and Upper St. Lawrence Valleys — Moderate winds; fair and cool Tuesday: Fresh winds; cloudy with showers.

Drew Visits Quebec

QUEBEC, Sept. 13.—(CP).—Premier Drew of Ontario, who arrived in Quebec Sunday, sold last night that his visit was "to learn what I can about what is being done in Quebec along the line of post-war planning." He said he would be "appointing a post-war planning committee in Ontario very soon."

Huns Brag Of Master Stroke

Il Duce's Rescue Hailed As Important Victory

By JOHN CHESTER
Associated Press Staff Writer

LONDON, Sept. 13.—(AP).—The German radio chortled to-day over the Nazi-reported rescue of former Premier Benito Mussolini and some of his henchmen.

Twelve hours after his "release" by German parachute troops and Elite Guards was announced by Berlin, German broadcasts began a full-blast exploitation of the incident, hailing it as a master stroke and "an audacious venture."

A DNB broadcast said "competent circles in Berlin state that other Fascist leaders were freed with Mussolini."

(The United States Office of War Information noted that while the Nazis were boasting about Mussolini's "capture," they hadn't seen fit to have him broadcast, and weren't even quoting him to-day.

The Netherlands radio said that Vittorio Mussolini, eldest son of the deposed Duce, had arrived in Germany, but it did not indicate whether he was one of those whom the Germans claim to have freed.

Some officials here said that if Mussolini did set up a puppet Fascist state Italian people, thoroughly sick of war and Fascism, would pay little attention to it.

Italians Battle For Islands

Isolated Fighting Gives Nazis Control

ANKARA, Sept. 13—(AP). — Reports from Turkish towns on the Aegean coast today said German-Italian friction had grown into general fighting throughout the Dodecanese as the Nazis tried desperately to win control of the islands.

Apparently the fighting was flaring separately on each of the islands, where a mixed Italian-German garrison is stationed, without any general campaign on the part of the contestants.

A report said the Italians on one small island were bewailing the fact that Allied forces had not arrived to take over. They were said to be complaining about the possibility of having to submit to the Germans.

Advices reaching Istanbul said German and Italian troops on Rhodes and in the Greek capital of Athens fought bitterly for three days after the Italian surrender. An informed neutral source said the Italians on Rhodes gave in Saturday.

(Berlin claimed Saturday German forces had won control there.)

A reported evacuation of German civilians from the island of Samos, off the west coast of Turkey before the Dodecanese, indicated, however, the Italians were having some successes in warding off the Germans.

Italian troops there are believed to outnumber the Axis at least three to one.

GERMANS RESIST DESPERATELY AS 5th ARMY DRIVES FORWARD

British Army Captures Crotone Port

ALLIED HEADQUARTERS, NORTH AFRICA, Sept. 13 —(AP) —An Allied Communique reported to-day that "very heavy fighting" is in progress in the Salerno battleground of Italy, with the Germans resisting "desperately" all attempts of the British-American 5th Army to break through.

(At the same time, the United Nations radio at Algiers reported in a broadcast heard in London that the British-Canadian 8th Army has captured the Port of Crotone on the east coast of the Calabrian Peninsula.)

The communique reported British Forces continuing to enlarge their bridgehead north of Taranto on the heel, with reinforcements pouring in. Strong German Forces were pushed back in that area, it was nounced.

The Allied war bulletin said the British and Canadian 8th Army on the Calabrian toe "continued its rapid advance" against "little or no enemy resistance," although extensive demolitions are causing some delay.

Blast Concentrations.

An Air Communique said that Allied aircraft continued night and day attacks on enemy concentrations streaming north out of the southern sections of Italy, presumably headed for the main battleground in the Salerno-Naples district. At Salerno, fighters also intercepted enemy aircraft and shot down four, the announcement said. Four more were knocked down elsewhere. Two Allied planes are missing.

Heavy bombers again attacked the German-occupied airfield at Frosinone, southeast of Rome.

Roads and enemy transports were

SALERNO-NAPLES

(Continued on Page 8, Column 2)

MORE ABOUT—

Ralston Says

Continued from Page 1

The 7th Division is commanded by Maj.-Gen. P. E. LeClerc and is part of the Atlantic command under Maj.-Gen. L. F. Page. The 8th is under command of Maj.-Gen. H. N. Ganong and is part of the Pacific command under Maj.-Gen. G. R. Pearkes, V.C.

Troops from the divisions affected by the announcement recently cooperated with U.S. forces in occupying Kiska Island.

15 Infantry Units.

Although divisions are being disbanded it does not necessarily mean that all units will be disbanded, Col. Ralston said. The disbandment will affect 15 infantry units, including six lately disbanded; three artillery units; four engineer units and three medical units.

In his announcement Col. Ralston said:

All personnel not of an age, rank or medical category suitable for operational duties and who are not required for less active posts in Canada will be discharged to resume civilian occupations and thus improve the manpower situation for essential civilian activities."

The re-organization will reduce the establishment for operational troops in North America by about 20,000, many of them being re-allocated according to the needs of the service.

The Minister said it was not possible to estimate how many would be released to civilian life but the number would be "substantial."

Clear Tobacco Crop

TILLSONBURG, Sept. 13—(CP). —Harvesting of the 1943 flue-cured tobacco crop ended on Sunday when weather conditions prevented further operations.

Japanese Garrison At Lae Doomed By Allied Blockade

By C. YATES McDANIEL, Associated Press War Correspondent

ALLIED HEADQUARTERS, Southwest Pacific, Sept. 13 — (AP).—The Japanese garrison at Salamaua today made desperate attempts to keep open a trail to Lae, its only channel of escape, so tight was the Allied surface and aircraft blockade along northeastern New Guinea's coastal barge route.

Australian pioneers who swam the flooded Francisco River Saturday overran prized Salamaua airdrome two miles from the city without encountering resistance.

In a drive around the outskirts of Salamaua, Australians saw no Japanese except the fallen, abandoned amid the ruins of a stronghold virtually obliterated by bombs since the first Allied air attack on April 1, 1942.

Strategy Effective.

Even if the survivors of Salamaua garrison succeeded in reaching Lae, their fat was sealed. For Japanese failure to offer serious resistance to the Australian landing on the Huon Gulf, September 4, and the apparent inability of the enemy to smash an Allied bridgehead on the Lae side of the Busu River seemed a clear demonstration of the decisive success of the Allied command's strategy.

That strategy was to weaken Lae garrison to a point where it could not hope to fight its way free of an Allied trap, set by the Australian-American drive to Salamaua, and sprung by the sea-borne landings north and air-borne landings west of Lae.

After seizing the airfield, the Australians drove north and east toward Salamaua, two miles away, and made a fresh contact with the enemy along a jutting ridge 1½ miles north of the airdrome.

At the same time seaborne Allied troops from the east and airborne forces from the northwest closed their lines to within eight miles of Lae, 18 miles above Salamaua and, except for the tottering base, the only remaining Japanese position of consequence anywhere along the 175-mile rim of Huon Gulf. Both fighting units encountered opposition.

In the Solomon Islands and in the waters around New Guinea and New Britain. big reconnaissance bombers attacked a total of eight enemy freighters, and set afire or otherwise damaged at least five, perhaps more. Other planes and Allied torpedo boats sank a Japanese coastal vessel, destroyed 12 barges, damaged four others and sank or damaged four more.

MORE ABOUT—

Situation Static

Continued from Page 1

which raked convoys ranging up to 200 vehicles streaming northward toward the fight.

The importance the Nazi command attached to preventing a further enlargement of Gen. Clark's foothold immediately south of Naples also was shown by the continued presence over the battle area of large numbers of enemy bombers and fighters, both day and night.

While the fighting raged unabated, the day brought no further information of the situation inside the areas of Italy held by the Germans, nor of the whereabouts or fate of three men who had leading roles in dragging the country through three years of unsuccessful war and then to unconditional surender — Benito Mussolini, King Victor Emmanuel and Premier Marshal Pietro Badoglio.

German broadcasts heard here said Mussolini had been "rescued" by German parachutists but where and from whom and for what purpose remained obscure.

UNDERGROUND FACTORY

In a special factory in some disused passages at an underground station, London transport workers are producing aircraft parts in their spare time.

This Is Everybody's War

By MOLLY BROWN

Col. Drew's eleventh hour decision to delay the opening of the three upper grades of Ontario High Schools for two weeks in order that the students might help on the farms in the harvesting of fruit and other crops came too late to create anything but confusion and an unsought, though possibly welcome holiday, for many of the students involved.

Many girls and boys, believing school was to open as usual, gave notice to their employers and returned from their farm jobs and their farmerette camps and prepared to return to their primary businesses, that of acquiring an education. Almost as soon as they had returned home, they were greeted with the news that school, for them, would not open for a fortnight, and that they were expected to return to their jobs.

Many had worked on farms and in camps at a considerable distance from their homes and were naturally unwilling to pack up, bag and baggage, and return to them for a mere fortnight. Parents too, were unwilling to pay the cost of travelling such a distance when, to them it did not seem necessary. And it should not be necessary. If the situation is as desperate as Mr. Drew's action implies, then surely sufficient help can be recruited from cities in the immediate vicinity to tide over the emergency.

But, apparently, farm help is not required in the vicinity of Peterborough. In fact, many farmers have already left, and others are planning to go, and help harvest the grain crops in the west. There would seem, then, to be no good reason why the Upper Forms of PCVS could not have opened on Tuesday as previously scheduled. The suggestion that the students of PCVS, armoured with two extra weeks of teaching might carry off too many scholarships next June, is rather ludicrous, besides being a delicate compliment to the prize-winning proclivities of Peterborough students. Two weeks schooling, lost or won makes scant difference to the kind of students who win scholarships.

The matter of opening High schools now, or later, ought to have been left to the discretion of local school boards, who should be the best judges of the needs of the community. The harvesting of crops is important, but it is not more important than the education of the current generation of High school students, in whose hands will rest the security of the peace and the victory we hope to win.

MORE ABOUT—

Labor To Enter

Continued from Page 1

establishing an equitable social order in this country, and banishing forever the fear of want."

Not Selfish.

"Our Congress is not interested in building up a strong Labor movement for the selfish advantage of the members who belong to it," Mr. Mosher said. "We believe that our activities as a Congress are not detrimental to the public interest, but that on the contrary, the adoption of the principles advocated by the Congress would greatly benefit the people of Canada as a whole."

It was not too soon to think of post-war plans although "our immediate task at the present time is to consider how the movement and the workers we represent can confighting forces and war effort genfight forces and the war effort generally."

Mr. Mosher said "Nothing would have been more gratifying to me ....Than to be able to report that it had become possible for Labor to abandon the strike weapon because there was an adequate Government policy to protect the workers' rights and because employers were adopting a fair and reasonable attitude toward their workers," but the stage has not yet been reached in Canada when this is possible."

Strikes Justified.

"It should be clearly understood by the public,' he said, "that where strikes have occurred there has been extreme provocation on the part of the employers and Governments alike.... Workers do not go on strike without giving very serious consideration to such a step, since it means an immediate loss of income, but so long as only such a drastic method will remedy intolerable conditions, the workers are bound to feel justified in using it ...."

"Preoccupation with questions of wages and working conditions in individual plants or industries alone is no longer justifiable; along with that essential service to their membership, the Labor Unions must widen their sphere of activity to include education in economic and political subjects, and participation in the making of national policies affecting every aspect of Canadian affairs."

Legal Precedent

MONTREAL, Sept. 13 — (CP).—Court officials said Quebec judicial history was made in Superior Court here yesterday when it was ruled that the Canadian Parliament had not legal right to legislate on costs to be charged to litigants in criminal court cases.

Mr. Justice O. S. Tyndale found that an article in the Criminal Code, fixing the costs to be paid in the criminal courts, was unconstitutional and ultra vires the Dominion of Canada. His Lordship then ruled that the tariff of costs fixed by the Quebec Legislature should apply.

The cases involved damages over destruction of some trees and the subsequent litigation involving court costs.

Weds Ex-Husband

Film Actress Jean Rogers just disclosed that she and her former husband, actor's agent Danny Winkler, were married again on July 3 by a justice of the peace in Ventura, Calif. They were originally married July 18, 1939, and divorced June 3, 1941.

MORE ABOUT—

Sank Ark Royal

Continued from Page 1

began its run for the release of bombs. Through heavy fire, the plane came in over its target and released its bombs from an altitude of only 50 feet.

"The drop completely straddled the sub, two of the bombs striking the U-boat's deck, the others landing close aboard on the port and starboard sides," the Navy reported.

"The U-boat was blasted out of the water. Then boiling water and intermingled brown stains were all that could be seen. Returning to the spot about a minute after the attack, however, the Navy fliers saw spreading oil, various brown discolorations and 15 to 20 survivors in the water."

A life raft was dropped in the midst of the German survivors and the plane hovered over the scene until relieved two hours later by another plane which in turn stood by until the seven survivors were picked up by a United States seaplane tender. The Navy did not explain what had happened to the other survivors seen in the water at the time the life raft was dropped.

New Vaccination

LONDON, Ont., Sept. 13.—(CP).— A new wrinkle in smallpox vaccination whereby vaccine is rubbed into skin tissue with the flat of a needle is being used here and medical authorities claim the methods reduces pain, chances of infection and the possibility of leaving a scar.

Is GETTING UP

Getting You DOWN?

If morning finds you only half rested, still weary . . . if your sleep is broken by fitful tossing and turning . . . if you can't seem to settle down to relaxing rest . . . your kidneys may be to blame.

When your kidneys get out of order, your sleep usually suffers. To help your kidneys regain a normal condition, to help you enjoy restful sleep—use Dodd's Kidney Pills, a favourite treatment for more than half a century. Dodd's Kidney Pills are easy to use and are not habit forming. Ask for Dodd's Kidney Pills at any drug counter. Look for the blue box with the red band. 127

Dodd's Kidney Pills

Hearst Paper Raps Churchill Talk

NEW YORK, Sept. 13—(CP). — William Randolph Heart's New York Journal-American made a bitter attack yesterday against Prime Minister Churchill, declaring that "he adopts the manner of an indulgent but superior parent addressing a somewhat recalcitrant and irresponsible child" in his speech at Harvard University on Monday.

Referring to the Prime Minister's assertion that the price of a country's greatness is responsibility and his hope that Britain and the United States would continue their military co-operation after the war the Journal-American said:

"In the history of all wars, no more untimely and dangerous speech has ever been made on our soil than that delivered by Prime Minister Winston Churchill in his Harvard address.

"It is untimely because the present critical phase in the war both on the European and Pacific fronts is not the moment to flout in the faces of the world post-war proposals of a selfish, insolent and essentially Cockney character.

"It was a dangerous address because it may bring the charge against Mr. Churchill that he is conducting pro-British propaganda on our soil (the Journal-American used capital letters in spelling "on our soil"), which, indeed, he is doing, and very openly."

The editorial declared Mr. Churchill "unquestionably and frankly"' has the attitude of mind "that the English-speaking world is strictly and securely and unchangeably England's world."

Hastings Man Wed In Akron

The marriage was solemnized at St. Rose Church, New Lexington, Ohio, recently of Mary Margaret Moore, daughter of Mr. Thomas J. Moore and the late Mrs. Moore of New Lexington, to Dalton Carl Downs, son of Mr. Thomas R. Downs and the late Mrs. Downs of Hastings, Ontario. Rev. Fr. James Foley officiated at the nuptial mass and Mr. Joseph McTague of Columbus, Ohio, furnished organ music.

The bride's dress was of Australian blue with matching accessories, and she wore a strand of pearls, gift of the groom, and a corsage of white roses. She carried a white prayer book. Her sister, Miss Kathleen Moore, was maid-of-honor in a two-piece dress of navy crepe with matching accessories. She wore a gold locket, gift of the bride. Mr Daniel McIlvoy was best man.

A wedding breakfast was served at the Park Hotel, after which Mr. and Mrs. Downs left on a wedding trip to Lake Erie. For travelling the bride chose a black crepe suit with black accessories.

The former Miss Moore is a graduate of St. Aloysius Academy, New Lexington and of Kent State University. She is a teacher in the Akron Schools. Mr. Downs, formerly a resident of Hastings, Ontario, is Akron district manager for Interstate Accounts Service, Inc. On their return the couple will live in Akron.

Rumble Of Tanks

MEAFORD, Sept. 13 (CP)—More than 20 tanks passed through Meaford in the dead of night, waking the population who felt the town was under attack. The tanks were bound for a practice range nearby and later returned to Camp Borden.

ST. CATHARINES, Sept. 13 — (CP) — Charles Daley, newly-named Ontario Minister of Labor, said to-day that because of the pressure of his new duties, he will resign as Mayor of St. Catharines.

Cheese, Produce and Livestock

WINNIPEG GRAIN.

WINNIPEG, Sept. 13 — (CP). — Wheat futures continued to advance on Saturday in trading on the Winnipeg Grain Exchange. At the close values were ¾c to 1¼c a bushel higher, with October at $1.12½.

New seasonal highs were established during the session in the October and December futures. The former touched $1.12⅞ and the latter $1.12¼.

Price upturns were attributed to good general buying credited to export houses. Some speculative buying was in evidence in the pit along with some profit-taking.

Demand for cash wheat was mostly confined to Nos. 1 and 3 Northern, but business was only of the odd-car character. Scarcity of offerings held transactions in cash coarse grains to the minimum.

Winnipeg Futures.

	Open	High	Low	Close	Prev Close
Wheat—					
Oct.	112⅜	112⅞	112¼	112½	111⅜
Dec.	110⅞	112¼	110⅞	111⅝	110⅝
May	110⅛	111¼	110⅛	110⅝	109⅝
Oats—					
Oct.	....	....	....	51⅛	51⅛
Dec.	....	....	....	51⅛	51⅛
May	....	....	....	51½	51½
Barley—					
Oct.	....	....	....	64⅜	64⅜
Dec.	....	....	....	64⅜	64⅜
May	....	....	....	64⅜	64⅜
Rye—					
Oct.	98⅜	98⅜	98½	98⅜	97⅜
Dec.	97⅞	98¼	97⅞	98¼	97½
May	98⅝	99½	98⅝	99¼	98⅜

MONTREAL PRODUCE.

MONTREAL, Sept. 13 —(CP) — Canadian Commodity Exchange. Spot: Butter, Que. (92 score) 33⅝-33⅝; Eggs, B. I., Eastern A-large 48-49½c; A-medium 47-47½; A-Pullets 38-39c; E-B 35-35½c; E-C, 29½-30½c.

Futures: Butter Nov. 34¼-34½; Eggs, Sept. 47B.

TORONTO PRODUCE.

TORONTO, Sept. 13 (CP) — Egg and Butter prices in spot market here to-day as reported by Dominion Department of Agriculture follow:

Eggs: Wholesale to retail, A large 50c, A medium 47c, A Pullet 37B, 35-36c; C 35c; country shippers quoted graded Eggs, cases free, A large 48c; A medium 47c, B 35-36c; C 30c.

Butter: First grade solids 33½c; seconds 30-31½c.

MONTREAL LIVESTOCK.

MONTREAL, Sept. 13 —(CP) — Cattle prices were steady to 25 cents higher on Montreal Livestock Markets to-day. Receipts: Cattle 1,157; sheep and lambs 1,932; calves, 1,211 and hogs 928.

Good quality steers $11.75 to $12.25, medium $11.00 to $11.75 and common $8.50. Heifers $7.00-$11.25. Good butcher cows mostly $9.75-$10, medium $8.50-$9.50 and common $7. Canners and cutters $5.00-$7. Good butcher bulls $9.50-$10. Two or three up to $10.75 and commoner kinds $6.50-$9.

Good ewes and wethers $12 to $12.50. Buck lambs and culls discounted $1.00 and $2.00 respectively. Sheep $5 to $9.

Veals firm $13 to $16. Good veals mostly $16., with medium to good $15.00 and just medium $15. Drinkers $9 to $11.50 and grassers $6.50-$9.

Hogs sold at $16.60-$16.75 for BA-1 dressed. Sows $11 to $11.50 liveweight. Grade a drew $1.00 per hog premium with discounts on off grades.

TORONTO LIVESTOCK.

TORONTO, Sept. 13— (CP) — Cattle trade was dull up to mid-session on the Livestock Market today. Early sales were at steady price with the general tone weaker. Veal calves and sheep were steady. Lambs were firm. No price was established for hogs.

Receipts reported by the Dominion Marketing Service were: Cattle 5,600, Calves 1,400, Hogs 1,000, sheep and lambs 1,200. Unsold from last week were 700 head of cattle.

Weighty steers sold at $10.75-$12.25, a few butcher steers and heifers $10.25-$11.50, butcher cows mostly $7.75-$9 with a few up to $9.50, fed yearlings $12-$13.50. There were no sales of bulls.

Veal calves were at a general top of $15 with a few up to $15.50. Other grades sold downward to $10. Grass calves were $8.50-$9.

Good ewe and wether lambs traded at $12.75 with bucks $11.75.

Sheep were $5-$8.50.

Hogs closed previously at $16.75-$16.85 dressedweight at yards or plants.

TORONTO FRUIT.

TORONTO, Sept. 13 —(CP) — Wholesale Fruit and Vegetable prices here to-day (supplied by White and Company) were:

Domestic: Tomatoes, 11 qts. 25-35c; 6 qts. 15-20c; Corn on cob, 6 doz. $1.25-$1.50; Carroots, $1; Lettuce $1-$1.25; Blueberries $2-$2.75; Cabbage $1; Green Peas, 11 qts. $1-$1.25, bu. $3.50; Green and Wax Beans, 11 qts. 50-60c, 6 qts. 20-25c; Cauliflower 75-$2; Spinach $1; Green Onions 25-30c; Peaches, 6 qt., No. 1 92c, No. 2 75-80c; Cucumbers 30-40c; Celery $2-$2.50; Peppers, Green $1, red $1.50, 11 qt.

Imported: Valencia Oranges $6.25; Cal. Grapefruit $7.50-$9; Lemons all sizes $8.50; Cranberries $5.50-$6; Calif. Grapes, red, white, black, $4.15.

TORONTO HOG PRICES.

TORONTO, Sept. 13 —(CP) — Prices were unchanged at bacon-hog markets reporting early to-day.

Liveweight: Chatham $12.

Dressedweight: Hamilton $16.75 delivered, London $16.50 delivered, Stratford $16.60 delivered, Hull $16 plus transportation.

Constable Finds Man In Creek

The sound of splash coming from the Jackson Park creek near the corner of Aylmer and Brock streets early Sunday attracted the attention of Constable Reg. McMillan as he was patrolling his beat. The officer investigated and found that Howard Innis had fallen into the stream and was prostrate in the shallow water. Constable McMillan had to wade out into the creek to rescue the man.

This morning Innis appeared in police court charged as a second offender drunk and pleaded not guilty. He asked for a week's remand, saying that he had some business to look after.

Magistrate O. A. Langley, K.C., wa sdubious. "If he gets out he will only get into trouble again," he said.

However he finally decided to give Innis an adjournment until Wednesday, reminding him that a fine of $50 would be needed.

Hog Quotations In Peterborough

MONDAY, SEPTEMBER 13.

Hogs — $16.10 plus transportation.

Sows — $13.75 plus transportation.

Eggs — A large 43c, A medium 42c; A pullet 32c; B grade 31c; C grade 25c.

Cream — Special 43c; No. 1 42c; No. 2 39c (including Government bonus). If delivered 3c extra.

The Quaker Oats Company quotes Ontario Winter Wheat No 1, $1.10; No. 2 $1.10; No 3 $1.08; milling oats 62; buckwheat 60c.

Chinese Donation

MACON, Ga., Sept. 13 — (AP) — President N. C. McPherson, Jr., of Wesleyan College said today he had received a cablegram announcing a gift of $10,000 to the school from one of its most illustrious former students—Madame H. H. Kung, sister of Madame Chiang Kai-Shek.

Dunkerque Memorial

TORONTO, Sept. 13—(CP)— Detachments of the three Canadian armed forces and voluntary services of the United States took part Sunday in ceremonies dedicating a 15-foot tower at the Church of the Ascension in Toronto's north end to the memory of Dunkerque.

Germans Claim Mussolini Released Again

LONDON, Sept. 13 (CP)—Mussolini emerged from involuntary obscurity today as the Germans announced they had rescued him from 49 days of captivity and it appeared likely the Nazis would try to set up the erstwhile Duce as the leader of a puppet Fascist regime in Northern Italy.

A communique broadcast from Berlin declared that Mussolini. under detention by Marshal Badoglio's government since he was ousted as Premier on July 25, had been freed in a daring raid by German parchutists, security service agents and armed members of the SS.

The broadcast gave no indication of where Mussolini had been found or where he now was.

Berne dispatch in a Chiasso dispatch reported without confirmation that Mussolini had been "liberated" by German parachutists from his detention place near Palermo, in Allied-held Sicily.)

However in London the Foreign Office indirectly denied this report by saying that at no time had Mussolini ever been in Anglo-American hands. The Foreign Office said it had no information whatever on the whereabouts of Mussolini.

A broadcast by the German-controlled Netherlands radio heard today by The Associated Press said that Vittorio Mussolini, eldest son of the former Duce, had arrived in Germany.

Unofficially the German claim apparently was accepted here, for the BBC, in a radio news bulletin to the Italian people, said that Mussolini had been released by the Germans and added that Premier Badoglio and King Victor Emmanuel "are safe at an undisclosed place on Italian soil."

There was no official confirmation of either statement, however, from any Allied source.

Takes Reins Again

Mussolini's whereabouts have been more or less of a mystery since his sudden fall, but it is believed in London that he has been held a prisoner in the Pontine Islands off the west coast of Italy.

There seemed little doubt, how-

GERMANS CLAIM

(Continued on Page 8, Column 4)

Toronto Maple Leafs Start Season Oct. 30

TORONTO, Sept. 13.—(CP). — Frank Selke, manager of the Toronto Maple Leafs, said to-day the Leafs will open the National Hockey League season here Oct. 30 with New York Rangers.

Selke added that under a tentative schedule drawn up at a meetin gof N.H.L. officials here yesterday each team will play 25 home games, the same number as last season.

"Each club has a week to inspect the schedule to see whether the home dates given them finds them acceptable." said Selke.

WASHES STEPS WITH MILK

Mrs. Hilda Milnes, who said it was a common pre-war practice to clean doorsteps with milk, was fined one pound and costs for doing it in wartime.

Rheumatic Pains Subside in 30 Minutes

The new formula Rosal starts circulating through your blood helping to remove poisons that often cause soreness and rheumatic and arthritis pains. These pains should quickly subside and you should feel better and stronger. Just send your name, card will do, for $1.00 Rosal free. No cost. No obligation. Just tell others if it curbs your arthritic pains. Knox Co., 8-37 Knox Bldg., Fort Erie North, Ontario—(Advt.)

WISE INVESTORS PREFER STOCKS TO CASH

It is beginning to dawn on many investors, that hoarded capital and unproductive bank accounts are pretty poor aids in meeting increased taxes and the high cost of living. Particularly now, when it is possible to buy many sound common stocks, at bargain prices, which possess substantial market appreciation possibilities.

Nevertheless, this is no time to just buy stocks blindly. Most investors are in possession of such meagre information on security values, that it is purely a matter of luck if they happen to make any profits at all. Not only is it important to know what to BUY but that which is more important is to know when to HOLD or SELL.

PREDICTING THE TREND

In March of this year we went on record that a Bull market of major proportions was in the making, and we further predict that this powerful Bull market should carry through to the year end. Right now American buying of Canadian securities is at a new peak and "good buys" are becoming increasingly scarce. This is one of the many reasons why we are continuously on the lookout for low-priced issues that have unusual profit-making possibilities.

EVEN NOW WE ARE INVESTIGATING THE MERITS OF SEVERAL LOW-PRICED STOCKS, WHICH, IF THEY MEASURE UP TO OUR EXPECTATIONS, SHOULD OFFER OUTSTANDING SPECULATIVE INVESTMENT OPPORTUNITIES.

These recommendations will be sent to you without cost by the "special service department" of Clifford Reilly Investment Counsellor owned and operated by Clifford Reilly and Company. We feel that with a record breaking stock market in prospect we can offer you an intelligent, honest and efficient investment service, but we expect no business unless and until we can conclusively prove that you need our Investment Counsel.

CLIFFORD REILLY INVESTMENT COUNSELLOR,
11 King Street West, Toronto, Ontario.

Please send me the names of the stocks mentioned in your advertisement and which you believe will score substantial gains in the coming months. I understand that I am under no direct obligation.

PE

Name ______________________

Address ______________ City ....

EXAMINER BUSINESS QUIZ

LAST WEEK'S WINNERS

1. Evelyn Pearse, 393 Water Street, Apartment 16 .... $5.00 Order
2. Mrs. H. Beavis, R. R. 4, Peterborough .... $3.00 Order
3. Mrs. Arthur Holden, 882 Lock Street .... $2.00 Order

CAPITOL THEATRE TICKETS

Mrs. Roy Watson, 128 Maude Street
Mrs. B. Young, 123 Maude Street
M. Davidson, 643 Water Street
Mrs. William Millage, Lakefield, Ont.
G. A. Cole, 709 Water Street
Mrs W. Chappell, Lakefield, Ontario
Mrs. P. Goddard, 19 Conger Street
Miss I. Whimsett, 219 Simcoe Street
Raymond Allen, R. R. 1, Douro, Ontario
Mrs. John E. Gynane, 118 Aylmer Street

Special Prize, awarded by Meyers Studio—An 8 x 10 Black and White Portrait—Mrs. H. Turner, 564 Douglas Avenue.

GENERAL RULES OF CONTEST

This Monday and every Monday a number of advertisements appear in this newspaper on various pages, each identified by a Maple Leaf. Each Monday 3 questions will be asked pertaining to Maple Leaf advertisements. THIS IS ALL YOU HAVE TO DO—fill in the answers to the 3 questions and attach same to a receipt showing goods or services have been purchased from one of the Maple Leaf advertisers, and send your entry to the Business Quiz editor of this newspaper by Saturday, 10 a.m. From all the correct and eligible solutions received 14 will be drawn and the prizes awarded respectively: 1st, $5.00; 2nd, a Meyers Studios photo valued at $5.00; 3rd, $3.00; 4th $2.00; the next ten will receive a ticket each to the Capitol Theatre, and the first, third and fourth prizes will be in the form of merchandise orders on any Business Quiz advertisers.

SPECIAL PRIZES

Every three months Two Special Prizes will be awarded to the two contestants who send in during the 13 week period, the greatest number of correct answers with the largest variety of receipts from "Business Quiz" advertisers. The first special prize will be a merchandise order of $20.00, and second prize will be a merchandise order for $10.00.

WEEKLY PRIZES

1st	....	5.00
2nd	.... A Photo Valued at	5.00
3rd	....	3.00
4th	....	2.00

Next 10 Will Receive a Capitol Theatre Ticket Each

NAME ....

ADDRES ....

....

Advertiser on whom you wish your prize order

HERE ARE THE QUESTIONS

(1) A good place.

Answer ....

(2) Better than the best.

Answer ....

(3) Keep the cold.

Answer ....

Twelve Killed In Bus-Train Crash At Aldershot

Twelve are dead and two injured following one of the worst bus-train crashes in Canadian history, at Aldershot, Ont., when a C.N.R. passenger train and a Canada Coach bus met at a level crossing. ABOVE is a picture of the crossing, a train approaching it. The second picture shows the wrecked bus.

Haliburton Born Major Calhoun Dies Suddenly

TORONTO, Sept. 13.—Well known in military circles and for many years an ear, nose and throat specialist in Toronto, Major John Calhoun, M.D., F.R.C.S., died suddenly Saturday in Montreal, where he was on active service as Deputy M.O.H. for M.D. No. 4. He was 57 years of age.

Major Calhoun was a veteran of the First Great War, joining the Royal Canadian Medical Corps in 1914 with the rank of captain. He served overseas for the duration with distinction, and was awarded the Mons Star. He was promoted to the rank of Lieutenant-Colonel.

Born in Haliburton county, Major Calhoun received his early education in Toronto schools and graduated in medicine from the University of Toronto in 1907. He took postgraduate study in New York. In 1913 he established a practice as ear, nose and throat specialist, which he resumed following the First Great War. In March, 1941, he returned to active service, and was posted to Montreal as Deputy M.O.H. for M.D. No. 4. Major Calhoun was a member of the Academy of Medicine and the Ontario Medical Association.

Surviving are his widow, Helen C. Doorty Calhoun, of 617 Avenue Road; a daughter, Helen of Toronto; two sons, L.-Cpl. John Calhoun, with the Canadian Army, and AC. 1 William Calhoun, R.C.A.F., overseas; and a brother, Capt. Charles S. Calhoun, with the Ordnance Corps, Hamilton.

A military funeral service will be held Tuesday afternoon at 3 o'clock at the A. W. Miles Funeral Chapel, St. Clair Avenue West, with interment in Mount Pleasant Cemetery.

BAILIEBORO

Church Group Honors Bride

BAILIEBORO, Sept. 13.—(ENS). —About 45 members of the Anglican church gathered at the home of Mr. and Mrs. William Lunney recently in honour of their daughter Edna, prior to her marriage on Saturday to Earl, son of Mr. and Mrs. Arthur Henry of Campbellcroft.

Rev. A. E. Chevis acted as chairman and a duet, 'The Little Old Cathedral in the Pines,' was sung by Misses Dorothy Jackson and Gwen Bebee. The address was read by Miss Hazel Armstrong, while Howard Fair and Arnold Brown presented the gifts, a beautiful occasional chair with maple and wine upholstery and a magazine rack. Lunch was served, followed by a social hour.

CAMPBELLFORD

Institute Prepares For Country Fair

CAMPBELLFORD, Sept. 13. — (ENS).—Seymour East Women's Institute wound up two months of inactivity last week as they met for their September meeting and made plans for an energetic program during the early fall period.

The ladies spent most of the afternoon in discussing a money-making project to be undertaken within the next couple of months. The plan calls for a radical departure from the once-popular lawn socials usually held each year by the Institute, and instead they are substituting a genuine old time country fair.

The meeting was held at Mrs. Donald McKay's and the president, Mrs. Jesse Locke, presided, leading in the discussion which lasted most of the afternoon. After agreement on all details had been reached the making of final arrangements was left with the executive, which will bring in a special report and recommendations following a meeting within the next seven days.

The program of the afternoon included a vocal solo by Miss Marjorie Wallace; readings by Mrs. Carmen and Miss Elsie Rannie and a contest conducted by Mrs. William Craighead.

Personals.

Mrs. T. M. Johnston and Miss Margaret Johnston of Peterborough, spent a few days of the past week with relatives in town.

Miss Gloria Anderson has been visiting Mrs. C. H. Lockhart, Marcella avenue, Montreal, during the past two weeks.

Miss Muriel Linton, Reg. N., of Toronto, is spending a few days with her parents, Mr. and Mrs. J. A. Linton, George street.

When in a hurry, try
The Sandwich Bar
460 GEORGE ST.
Phone 9326

Quality Work
PETERBOROUGH WELDING WORKS
226 George Phone 3897

Keep the Cold Out As Well as the Flies
Combination doors made to serve as storm doors in the winter and screen doors in the summer. Convenient and Economical.
REHILL
Fuel and Builder's Supply
210 Wolfe Phone 5401

Fuller's Drug Store
238 McDonnel Phone 9235

3 Causes
of Nervous Fatigue & Exhaustion

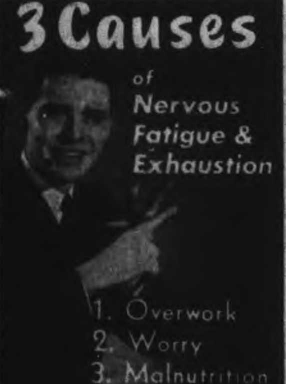

1. Overwork
2. Worry
3. Malnutrition
Find Help in
Dr. Chase's Nerve Food
CONTAINS VITAMIN B1

FENELLA

Baltimore Minister Addresses Institute

FENELLA, Sept. 13.—(ENS). — The Fenella W.I. met at the home of Mrs. Marcus Lonsberry for its regular meeting, with an attendance of 31.

Mrs. F. George presiding, opened the meeting and the secretary, Mrs. C. Leach, gave the minutes and the treasurer's report. Reports on cutting pyjamas and on the ditty bags were given. It was decided to fill a fifth ditty bag. Mrs. C. Childs gave war work report. It was also planned to have a bazaar at the November meeting.

Mesdames S. and C. Leach offered their home for the October meeting, to be held on Tuesday, October 5, the district resident as guest speaker. Mrs. M. Lonsberry and Mrs. C. Childs program committee. The roll call is to be 'How I met my husband.' The war work collection, amounting to $2.60, was taken.

The president then introduced the guest speaker, Rev. Mr. Honey of Baltimore, who gave an interesting talk. Mrs. G. Harvey moved a vote of thanks to the speaker.

A motion was made to write a letter of thanks to the Haldimand council for the inoculation clinic held by Dr. Peacock and to ask for its continuation. The program was given by the grandmothers. Mrs. M. Adams was appointed convener. Mrs. W. H. Sandercock and Mrs C Leach gave readings. A solo, unaccompanied, 'Down by the Old Mill Stream,' was given by Mrs. M. Adams, Mrs. Harvie, Mrs. Leach and Mrs. Lonsberry gave readings. Mrs. J. Mouncey, of Oshawa, previously a member, spoke briefly to the ladies.

The first and second prizes for the best living room bouquet of flowers were won by Mrs. B. McDonald and Miss Ruby Herrington.

Mrs. McDonald moved a vote of thanks to the hostess and lunch was served by the hostess and daughter, Mrs. Minor.

Dominions Important

MURTON, County Durham, England, Sept. 13—(CP Cable)—Emanuel Shinwell, Labor member of parliament for Seaham, said in a speech Sunday that the Dominions are "entitled to play a larger part in the affairs of the British Commonwealth, both in economic and political policy." He suggested an "imperial parliament in which all the dominions and colonies would be adequately represented."

Cottesloe News

Mr. and Mrs. Browncombe (Dorothy Kelly) of Toronto spent the week-end with her mother, Mrs. Hugh Kelly.

Miss Shirley Rome, Burnham Street, Peterborough, spent a holiday with her aunt Mrs. Ena Campbell.

Miss Jennie Barrie of Brantford High School spent a few days with Mr. and Mrs. George Barr and Mr. and Mrs. Dave Barr.

Mrs Percy Cooper and Miss Rena Toms spent the week-end with their parents, Mr. and Mrs. Fred Toms.

James Grattan of Otonabee was a Sunday guest of his cousin, Albert Webster and Mrs. Webster.

Mrs. C. Cooper and son Geordie were Sunday guests of friends here.

Sunday guests at the Webster home were Mr and Mrs. Armand Webster of Peterborough and the Misses Reta and Betty Andrews, accompanied by Mr. Thomas Webster. They visited Mr. and Mrs. William Hamilton of McCracken's Landing.

Miss Mae Webster spent Saturday with friends in Peterborough.

Rev. Mr. Pugsley delivered an address on "Fellowship" on Sunday afternoon.

Mr. and Mrs. Harry McMillan and family visited friends in Havelock over the week-end.

Stanley Niles filled his silo on Saturday.

School opened with Mrs. S. Niles in charge.

Mr. and Mrs. Bert Cuffe and Shirley were Sunday guests at the Kidd home.

A Good Reason

DALLAS, Tex., Sept. 13—(AP). — An applicant for supplemental gasoline gave this reason:

"To haul my wife to work."

COBOURG

Rotary History Reviewed By Governor

COBOURG, Sept. 13 —(ENS)— Harmon E. Rice, governor of Rotary District No. 168, paid his official visit to Cobourg Rotary at its regular weekly luncheon here. The club turned out in full force to hear his address and included were Roy Jex and Alex Young, original president and secretary of Cobourg Rotary Club. The District Governor was introduced by Dr. W. Wade, past president of the Club and the vote of thanks was expressed by Dr. Fred Blackwell, secretary of club.

Mr. Rice told of visiting clubs in the northern part of Ontario and Quebec. Although their memberships were small in these sections, each club was playing its part in community welfare projects, he said.

The district governor declared that he invariably found Rotarians are among the highest type of men in their community. He commended the local club for its complete set-up, which he said was among the best for a club of that size. Mr. Rice told how Rotary came into being when an Illinois boy, who went to Chicago to open a law office, but found himself alone and friendless in a big city, and gradually formed a club of business and professional men who began to meet in rotation at various homes and offices. Later they sought ways of aiding their community. They elevated the standards of their own business practices and then went after the welfare of the neighborhood. Since they rotatoed from home to home they became known as "Rotarians," Mr. Rice related. Community service is one of the great branches of Rotary and with international service.

Post War Job.

When the war was over, Rotary would face one of its greatest problems, the speaker said.

"Unless we win the peace we will not have won the war. We must make sure that ideals of Rotary are exemplified at the peace table. If we do not do this we cannot be sure of a lasting peace. The world must be guided into permanent channels of peace and for this reason Rotary must have a definite post war program. Rotary Clubs have a duty to take an active part in the formation of a rehabilitation program to take care of the soldiers when they return from war," he declared.

Motorist Runs Away Following Accident

COBOURG, Sept. 13—(ENS)—Car driven by Stanley Watt of Hamilton Township was struck by a hit-and-run motorist on Saturday night near Cambourne. Mr. Watt was proceeding south towards Camborne when a northbound car sideswiped him and continued on its way. Fender, running board and wheel were badly damaged on the Watt car. The hit-and-run driver was seen to swing up a sideroad and police have information which they expect to lead to his arrest. The accident was investigated by Provincial Constable David Adair of Cobourg and Provincial Constable Douglas Wilson of Colborne.

Hit-and-Run Victim Remains Unconscious

COBOURG, Sept. 13—(ENS)—No improvement has been shown in the condition of 55-year-old Sid Aldridge of Grafton who was struck by a hit-and-run driver last Friday night near Grafton. He was found lying partly on the highway by David Weir, Toronto truck driver, who reported it to Provincial Constable Douglas Wilson of Colborne. He was taken to Cobourg General Hospital and was still unconcious yesterday.

Strike Not Settled

MONTREAL, Sept. 13 — (CP).— Strike of longshoremen in Quebec and Ontario continued on Sunday while union officials announced that the National War Labor Board had fixed Wednesday to hear the case of more than 1,800 men who are asking wage increases. The longshoremen left their jobs last Friday in protest against what they said was failure of the Board to rule on their case.

Escaped

Stanley Nesbitt just missed the bus by a few minutes when it passed his home, and that is why he is alive today. The bus owned by Canada Coach Lines, crashed into a C.N.R. train near Aldershot, Ont., and 12 persons were killed and two injured.

Nazis Expected To Defend Industrial Po Valley

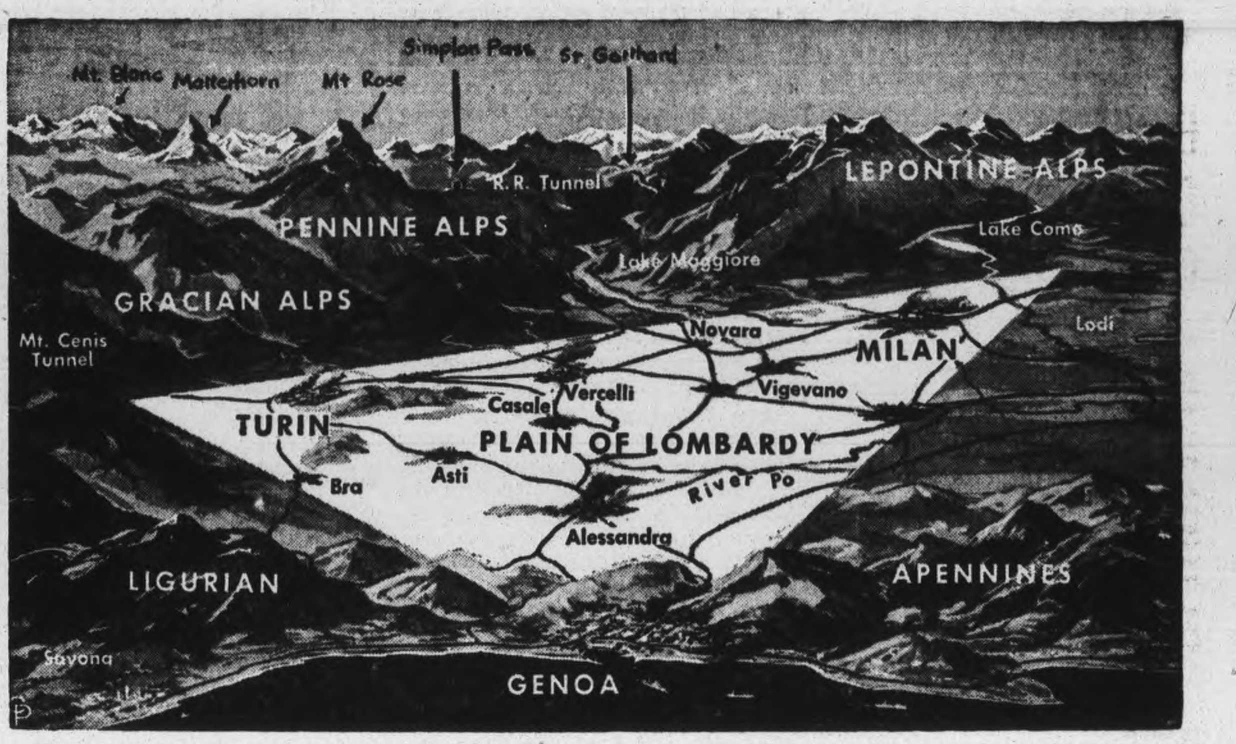

The cessation of hostilities between the Allies and the Italians brings attention to the vital industrial Po valley, where the still-fighting Germans have built defences. This drawing, by the English artist E. G. Lambert, shows the Po valley and its great industrial triangle which the German army may elect to defend because, in the hands of the Allies, it would provide bases for bomber operations.

Synod Claims 900,000 Miss Church

TORONTO, Sept. 13.—Some 900,000 persons who are registered in the census as Anglicans take no active part in the work of the church, and do not appear on parish rolls, it was revealed at Saturday's meeting of the General Synod of the Church of England in Canada, held at Trinity College.

The report of the committee on statistics, presented by Archbishop W. R. Adams of Kootenay to the third session of the eight-day conference, was greeted with expressions of concern by members. "The figures indicate that we are slipping," said R. H. Soward, Toronto lay delegate.

The recent Canadian census showed a total of 1,751,188 Anglicans in the Dominion, but parish rolls recorded only 835,753, leaving 915,753 "missing Anglicans," Archbishop Adams said. "However, in many parishes absentees on war service have not been included in the roll, so the difference is not as great as the figures show," he added. Ten years earlier, some 800,000 Anglicans were not listed on parish rolls.

A little less than half of all Anglicans in Canada are in Ontario, and the committee urged that "every Ontario congregation ought to be twice as large as it is." The report suggested that "an important element in the contribution our church should make to national postwar reconstructed life will be recovery of these indifferent or lapsed members of the family."

Archbishop Adams added that there were 110,000 fewer children under the age of 10 listed in 1941, as compared with 1931, and that this fact invited serious thought.

Marriages had nearly doubled in 1942, as compared with the five-year average for 1932-36, the report showed. Baptisms had increased by 3,000, but confirmations had declined by 2,000.

The committee emphasized Sunday school figures. With 300 fewer schools and nearly 6,000 fewer teachers, in 1942 there were 192,721 pupils enrolled, as against 245,483, the average for the five-year period.

Canon W. H. Davison, Montreal, asserted that back of the report lay the reason for many of the church's problems. The report was sent to the synod's executive committee for study and action.

Skunks Get Poison

KINGSTON, Sept. 13 — (CP). — Farmers in the Kingston area as well as other parts of eastern Ontario are resorting to use of poison to destroy skunks. Prices Board regulations permit use of only five shells to destroy birds and animals which are interfering with crops and cattle.

Hospital Entertains Acting Superintendent

COBOURG, Sept. 13 — (ENS) — Mrs. Murray Smith, who has resigned from the nursing staff of the Ontario Hospital, after 12 years service, was presented with a silver well-and-tree platter and silver bonbon dish by the members of the hospital staff on Friday. Dr. George Kidd, medical superintendent of the hospital, paid tribute to Mrs. Smith's service with the hospital and expressed the staff's regret in her leaving. The presentation was made by Miss E. Porter. Mrs. Smith has been acting superintendent of nurses since July.

Grocery Display Is Planned For Fair

The amount of groceries Mrs. Canada can buy today for the price of one bag of sugar and one bag of flour in 1920, is one exhibit at the Lindsay Fair, Sept. 15, 16, 17 and 18, which will attract the attention of thrifty housewives.

Set up by a local grocer this particular grocery display is part of the Price Board's Consumer Branch exhibit at the Fair. Mrs. T. J. Begley is chairman of the Lindsay Consumer Branch committee and Mrs. E. G. Dickerson is in charge of the booth. Miss Harriet Parsons, Ontario co-ordinator, will attend.

Demonstrations and clothing remodelling exhibits directed by Kate Aitken, Conservation Supervisor, will be featured by Consumer Branch on the Fair program. Mrs. Aitken is presenting the Re-Make Revue, a show bristling with practical suggestions on how to make-over the family's wardrobe for fall and winter.

Lots Of Booty

WASHINGTON, Sept. 11—(AP)— Gen. Dwight D. Eisenhower advised Treasury Secretary Henry Morgenthau today he has shipped 13,000 tons of equipment captured in Sicily to the United States for display there during the $15,000,000,000 Third War Loan.

CAMPBELLFORD

W.A. Paints Church As Summer Project

CAMPBELLFORD, Sept. 13 — (ENS)—Members of the Zion United Church W.A. held their September meeting at Mrs. Hector Arnold's on Thursday afternoon with the president, Mrs. A. Petherick, in charge.

It was revealed their principal project of the summer, painting the church floor, had been completed at a cost of $21.00 and during the business, Mrs. Alfred Barnum was authorized to purchase a supply of flannelette for quilt binding. Mrs. E. Irwin, Mrs. M. Petherick, and Mrs. John Dewey were named as the program committee for the October meeting which will be held at Mrs. J. A. M. Thompson's.

The secretary read a letter from Mrs. E. Irwin thanking members for the flowers sent following her recent bereavement. One quilt was pieced during the afternoon and the program began with a number of impromptu speeches conducted by Mrs. John Dewey after which Mrs. Albert Tinney conducted a contest.

OBITUARY

FRED L. CALLERY.

MARMORA, Sept. 13—(ENS) — After an illness extending more than three years, Fred L. Callery, son of Mr. and Mrs. Bernard Callery of Marmora Township, passed away in an Ottawa hospital on Wednesday at the age of 29.

He was born and grew up on the homestead near Deloro. He attended Deloro Separate School and the Marmora High School, and was always popular with his school mates. He was fond of sports and was a successful ball pitcher. For some time he resided in Northern Ontario until his health failed.

Besides his parents he is survived by six brothers and three sisters. They are William of Windsor, Joseph of Kingston, Bernard of Windsor, Michael and Murtagh at home, Stafford of Deloro, Mrs. A. J. St. Antoine (Beatrice) of Burlington, Vermont, Mrs. William Sweet (Edits), of Holtyre, Northern Ontario, and Mrs. Fred Porteur (Zela), Reg. N., of Niagara Falls, N.Y. His brother Vincent lost his life in a fire at St. John's, Newfoundland, last December.

The funeral took place this morning, leaving the residence of his parents and proceeding to the Sacred Heart Church, Marmora, for Requiem Mass at 10 a.m. Interment was made in the Sacred Heart Cemetery.

DON'T FEEL PEPPY?
Let us advise you of a good remedy.
Bogue's Drug Store
419 George Phone 8723

I'M FINDING WAYS TO MAKE COFFEE GO FURTHER

FIRST—I've learned to buy coffee that gives me more flavor ounce for ounce ... Chase & Sanborn Coffee. It's super-rich!
And I make sure the coffee container is air-tight—that the coffee-pot is scoured clean. Of course, I measure the coffee and water accurately for exact strength—and I make not one bit more than the amount I need. And I serve coffee as soon as I can after it's made.
But my best rule, I think, is that first one: Get Chase & Sanborn Coffee. And, remember, quality coffee goes further.
CHASE & SANBORN COFFEE

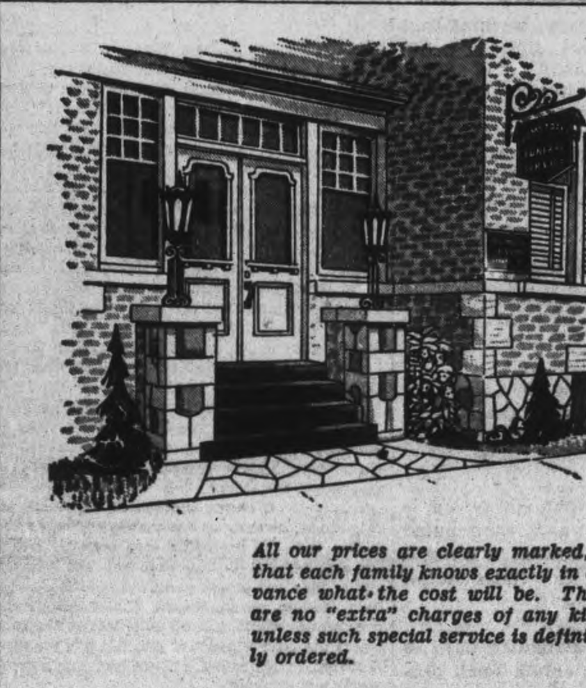

Complete, helpful and dependable briefly describes Comstock Funeral Service
Comstock Funeral Service
All our prices are clearly marked, so that each family knows exactly in advance what the cost will be. There are no "extra" charges of any kind, unless such special service is definitely ordered.
305 WATER STREET
PHONE 4683 AT ANY TIME

The Examiner

The Peterborough Examiner, published each evening by Peterborough Examiner Limited, Office Hunter and Water Streets, Peterborough, Ont.

W RUPERT DAVIES, President
H. L. GARNER, General Manager
G WILSON CRAW, Managing Editor

Subscription Rates 20c per week in City of Peterborough delivered by carrier; $6.00 per year by mail to outside points.

Members Canadian Press; Audit Bureau of Circulation, Canadian Daily Newspaper Association, Empire Press Union; Ontario Provincial Dailies Association.

TELEPHONE 4641
Private Branch Exchange to all Departments

MONDAY, SEPTEMBER 13, 1943

Looking After The Veteran

Alex. Walker, C.B.E., President of the Canadian Legion, in his address in Peterborough last week, advocated the establishment of a Department of Veterans' Affairs, which would deal exclusively with the welfare of the ex-servicemen.

We have often wondered in the past, why this department was shifted around among any of a half dozen different ministers. It has been under the Minister of Health for some years, but the well-being of the returned man is not something that can be looked after on a part-time or divided basis in the years ahead.

After the last war, different governments never seemed able to handle this problem successfully, and if it were a task then it will be much more a pressing problem after this war. We must have a co-ordination and a centralization of authority on all matters affecting the veteran.

This will be difficult for finance and agriculture and other government departments are sure to be affected by this problem of the ex-servicemen but the co-ordination of purpose and achievement must be in close harmony with the objectives in view.

Reserve Army Needs Men

Peterborough's two units of the Reserve Army with their intensive summer training completed for the year, and their annual camps over, are now preparing for their autumn and winter activities. They are again appealing for recruits, from the ranks of those who for one reason or another are unable to sign for active service. Part-time training of an interesting and constructive character, with parades on different evenings and at times on week-ends, is offered.

At the present time, with the United Nations making progress on all the fighting fronts, there is an inclination to relax at home, just when a renewed effort is most vitally needed. The Reserve Army fills a role that cannot be neglected. Besides furnishing recruits for active service, it acts as a basic home defence force capable of useful work in any case of emergency. It is a body of men that must be kept up to strength.

Through four years of war the 4th Battery and the Prince of Wales Rangers have faced difficult problems, and days of discouragement. While they have their active regiments in the field those at home have naturally had to play second fiddle to the active army.

However in recent months conditions have greatly improved and the Reserve Army today is equipped and is trained with the most up-to-the-minute war materials. Thus military experience along the most modern lines is gained by all who attend the drills. Canada's military leaders have stressed again and again the basic value of this citizen army. It works for the most part quietly and without much glory. But those who enrol have the satisfaction that comes from public service well done.

The parades of the Prince of Wales Rangers and the Battery these past few weeks have been really disappointing. Those who are already members of the units have an obligation to perform to His Majesty the King and those who are able to become members also have an obligation towards themselves and their country.

Many men today have military deferments, as their experience and their services are badly needed in industry, but the reason that they have been granted deferments should not keep them out of the Reserve Army. Ottawa needs to study this question for we feel that the day is rapidly approaching when our federal authorities will be forced to decide how they are going to get the extra men required to fight this war.

Stolen Ration Books

The police department declares that it is time that motorists awakened to the fact that the gasoline restrictions are creating a new crop of sneak thieves and that the motoring public by its carelessness is contributing to the development of this undesirable situation.

During recent weeks the theft of numerous gasoline ration books has been reported to the local police; there have been several such complaints last week.

The books were stolen because the owners were careless enough to leave them in their parked cars; they came back to find the books gone.

Unless the public co-operates, police point out, this kind of thing is going to increase. So long as ration books are left where they can be reached by dishonest persons there will be more and more thefts as more and more folk find themselves short of gasoline. The unfortunate part of this sneak thieving is that the culprits can always find a black market for the stolen coupons.

The careless motorist who makes it easy for dishonest individuals to steal ration books is not only putting himself and others to a lot of trouble in replacing the stolen books but is helping to defeat the primary object of the restrictions, which is of course to conserve gasoline for the fighting services.

Ruining Our Youth

Life today presents a problem to parents who have boys and girls of high school age. It's a problem that comes with every period of inflation where there is a scarcity of labour and youngsters find their way into jobs, that pay them far more than they would ever get in normal times.

During the summer holiday period the boys and girls flocked to industry, and many fathers found to their dismay, that their sons were able to earn a weekly wage within a few dollars of the amount the heads of the homes were being paid. One case in particular which illustrates the point concerns a boy of 15 who drew more than $22.00 a week, while his father, who considers he has a pretty fair job, receives $30.00 a week. In short, the father took many years in industry before he reached this rate of pay, and the boy, green to the work, steps in and gets big money at once. At least big money for a boy.

When school opened the boys were reluctant to return to their studies, and considerable persuasion needed in many cases to show the youngsters the proper sense of values. In quite a few families, the decision reached was that the boy would stay on the job, and consider his schooling over.

There is a grave danger in this latter step. Let us say that the war is over in two years. Then many will be dismissed from war jobs, and with them will go the youngsters. The boy will then find himself too big and to his way of thinking too old to return to school. He finds his former school-mates two years ahead of him, and he has neither a job, nor an education. Moreover he has become accustomed to a good wage, and will frown on any work paying him half his usual rate, even if it is available which is unlikely. He will balk too at taking an apprenticeship at 15 or 20 cents an hour, although that would in all probability be his salvation.

In some cases, children must leave school to supplement the family income, because of misfortune, illness or the loss of a parent, but in the majority of cases, the wise thing is to put the children back in school, pointing out at the same time the wisdom of such a step.

School officials whose job it is to enforce the school attendance act would be well advised to scan carefully any application from a pupil who wishes to leave school before he is 16 years of age, and should remember too, that some parents might even allow their selfishness and greed to override their good judgment in this period when wages are high and jobs are plentiful.

NOTE AND COMMENT

Vice-President Wallace's warning that it should be democracy first and not America first is a timely bit of advice that should be heeded in other countries besides the United States.

So far there has been no rejoicing in Tokio over the fact that the Italian fleet is now in the hands of the United Nations.

Apparently Mussolini has been rescued by his fellow gangsters. It is to be hoped they take good care of him until the last roundup.

If that isn't a rout the Nazis are staging on the southern end of the Eastern line it is the smallest advance recorded in the present war.

Apparently the German spy system is not nearly as efficient as it was reputed to be. The Italian armistice was negotiated in Lisbon and the Nazis didn't suspect a thing.

The growth of the Canadian navy to a personnel of 70,000, only a small percentage of whom had ever seen the sea, is one of the amazing features of the country's war effort.

Farming News and Views

By HON. DUNCAN MARSHALL

I PICKED up a Toronto daily paper the other day and a two column heading met my eye which read, "Plow on the way out." It was enough to arouse one's curiosity at least to learn that the best and most useful of all cultivating implements were about to be banished from the farm. I read the story through, it was an interview given, or alleged to be given, by a Professor of Agriculture, but I got some comfort from it before the end as the Professor is quoted as saying: "Yes, the plow is on its way out, but farmers as a class are very conservative about changing their methods and I doubt if the abolition of the plow will be in our lifetime."

So it is going to be put off while we are alive so we need not be greatly alarmed. It reminds me of the old man, past four score years, who sat with his hand to his ear listening to a lecture at a great Scottish University, and when the lecturer remarked that in a million years this earth would pass away; the aged listener shook his white locks and queried "How many years did ye say?" "One million," replied the lecturer. With a sigh of relief the aged listener observed: "It's a'right, I was feared ye said a thousand."

Why is the plow to be condemned? From this Professor's interview, it appears that an Ohio farmer has condemned it. There are some two million people on Ohio farms but we are not told who did this. The reason is given, however, and is in quotation marks as follows: "This Ohio farmer claimed that crop roots should be fed and protected by decaying plants on the surface of the soil, a well known agricultural fact. Plowing buries this organic material beyond the reach of most roots and the buried vegetation forms a blotter that soaks up moisture from above and below, drawing it away from the surface where it is needed. Disc-harrowing is fine for the distribution of this organic matter into the soil surface, where it is immediately available to the roots of the plants. Never fear, if this trash is buried by a plow and gathers moisture the crop roots will find it. In the office of the Searle Grain Co. of Winnipeg you can see, behind glass partitions, wheat roots which have penetrated the soil for three and four feet in search of moisture, and how easy it would be for them to find it at the depth of a few inches. Trash buried with a plow and sealed by further cultivation will decay quickly, and at the next plowing be brought up to add humus to the top few inches of the soil and improve it.

Plowing is not practiced as much on the dry prairies as on some other land, but that is not new, it is a practice of twenty-five years. C. S. Noble, who has been one of the most successful wheat growers in a semi-arid district, made the first sod weeder, and later the blade cultivator, which he uses to destroy weeds, and it leaves the trash on top to prevent soil drifting. Before seeding, however, he says he likes to plow the trash under. Light tobacco land requires different treatment, but none of these vagaries in soil treatment justifies the broad statement that there is no doubt "the disappearance of the plow." Any farmer can tell you how useful a plow is in breaking alfalfa sod. In England they are taking the plow "all 'round the farm." Their average yield of grain easily excels that of Canada or the United States. The plow is the chief of land cultivators. It has been improved, and assisted by a number of useful tillage implements. A disc harrow is useful for a number of purposes, but not for plowing. Sometime ago we had a run on one way discs, and farmers used them only to find they were not substitutes for the plow. It is prophesying like this about the plow that frequently causes farmers to wonder about Professors of Agriculture. Any one would have a rather unhappy time trying to eke out a living on a farm without a plow. We are told that the plow causes soil erosion, not good plowing, but contour plowing frequently prevents erosion. Keep your hand to the plow.

◇ ◇ ◇

A COMMITTEE has been appointed to prescribe a policy for farming in Ontario. From reading some of its discussions, I am reminded of a remark made by Hon. Arthur Sifton when he returned from the Peace Conference at Versailles. I asked him what it was like. His reply was "Pretty much like the old Brandon City Council everybody wanted a sidewalk built up his street. Mr. Sifton had been an early settler in Brandon, Manitoba.

A real agricultural policy for the development of farming in Ontario can only be devised by a Minister of Agriculture who clearly understands the situation, and who, with his advisers, will give the matter careful and unselfish study independent of plans for individual profit or vote-catching schemes. There is scope enough here for improvement and it is hoped that something may be developed for permanent improvement. It will have to be based on a long view of the business of farming, not a hit and miss plan of either bonuses, or the importation of a system of control from England, which would only be tolerated in that country during a life and death struggle such as they have had during the last few years.

◇ ◇ ◇

NOW comes word from Northern Ireland that they have in that part of the Emerald Isle made larger increases in ploughed and cropped land than in any other part of Brittain. Their pig population has suffered some reduction but the numbers of cattle have increased. Flax crops have increased and the linen business is busily engaged in providing material for aircraft of the trainer type and equipment for parachutes and Wellington bombers. "More and better food for Northern Ireland" is the slogan of Sir Basil Brooke, the Premier of this part of Ireland still under British direction.

Winter oats seeded on September 17 of last year in East Lothian, not far from Edinburgh, in Scotland were cut on July 17th and yielded a bumper crop. Improvement of winter oats has been a serious agricultural effort in Scotland. The lateness of the harvesting of Spring sown oats has been one of the farming difficulties in Scotland, often running well into October. If winter oats improve in yield, it will be of advantage to get the seeding done in the Autumn and the harvest off early the following year. To get oats seeded as early as the middle of September, means that the preceding crop must be out of the way, of course. This crop was 'shot" by the end of May and proved in this case, at least, that early seeding was important. Winter barley, and even winter wheat, is sown quite late in England, where the later winter will give it a fair top even if seeded in November. These cropping experiments are valuable.

◇ ◇ ◇

THE meat animals killed at inspected abbatoirs in Canada for 12 months ending on August 31 show an increase in cattle for this year over 1939, a reduction in calves, an increase in sheep and lambs and more than double the number of pigs. The reduction in calves must indicate that farmers and ranchers are either saving heifer calves for their breeding herds or they are growing calves to sell them as beef, or both.

In the year ending August 31, 1939, the number of cattle killed was 854,950 and in 1943 998,880, but over 1,010,000 were killed in 1942. It is likely, however, that many more cattle were killed outside of large abattoirs during the last year than before, and so were not inspected. This would be done in the hope of escaping the price ceiling. In 1939 there were 674,960 calves killed and during the last year 589,600. Sheep slaughtering increased from 793,7000 in "39" to 837,000 during the last year and pigs from 3,186,740 to 6,457,600. Pigs to bring top prices must go through abattoirs equipped to make Wiltshire sides. To keep up the supply of bacon to Britain, a real war effort, there will have to be large shipments of Western grain made to this province.

◇ ◇ ◇

THE price of cheese at the Ontario factories in March 1939 was 11c per lb., the price in March 1943, including the Federal and Provincial subsidies was 23c. The price of creamery butter, in Toronto, in March 1939, was 21¾c per lb.; the price in march of this year, including a Federal subsidy of 8½c, was 43c per lb. The prices of grains at Fort William at the same respective times have been: Wheat No. 1 Northern 59½c in 1939 and 97c in 1943. Oats No. 2 C.W. in 1939, 28½c and 51c in 1943. Barley No. 3 C.W. in 1939, 35½c and 62½ in 1943.

"SAY IT WITH FLOWERS!"

Dual Personality of Mackenzie King

(Hon. H. H. Stevens Analyzes Strong and Weak Features of Canada's Prime Minister)

ALL public men have a dual personality, one that the public knows, which is the product of his admiring friends and his relentless enemies — to the former he is a hero, saint and patriot, and to the latter a rogue and a scoundrel. Both are invariably wrong. The other personality is as he is known to his personal associates. It is my privilege to know Mr. King both as a public figure and as a private citizen.

In his private life he is an exemplary citizen, free from those vices, small and large, which mar the character of so many men. He loved his home and revered his parents. He is a charming and considerate host, and courteous to those whom he meets. He is loyal to the church of his choice and a regular attendant.

◇ ◇ ◇

To describe Mr. King as a public man is more difficult, especially by one who has consistently opposed him in politics. As a public and parliamentary speaker he is fluent, and at times, impassioned. He has the knack of inspiring his followers, and when reading a carefully prepared speech he can be quite eloquent. His chief fault is his prolixity and his use of endless quotations.

Mr. King is not a convincing speaker, although quite pleasing in his manner. He has not the elegance of Sir Wilfrid Laurier, or the cold logic of Rt. Hon. Arthur Meighen, nor the wisdom of Sir Robert Borden.

As a political leader he is more adroit than profound. He is a skilful discerner of the trend of public opinion, and quite dexterous in guiding his party into positions which frequently gain for them the credit for initiating policies which, in reality, were actually kidnapped from their opponents, and then only after it became clear that the policy had a strong public appeal.

◇ ◇ ◇

Mr. King never moulds public opinion, nor will he give a lead in a crisis; he follows, and finally acts. An excellent illustration is the contrast between Sir Robert Borden as Prime Minister in 1914, and Mr. King in 1939. On Britain's declaration of war in August, 1914, Sir Robert Borden immediately declared that Canada would stand unreservedly beside Britain. He then called Parliament and asked that the stand of his Government be ratified. Had Parliament refused, the Government would have been out. The lead given by Sir Robert was most helpful in forming public opinion. It was a clear call to the people and courageously pointed the way.

In 1939, under precisely the same circumstances, Mr. King gave no hint of where he and his Government stood, he simply called Parliament, and 10 days passed before we knew where he stood. In the meantime the public had given voice to its determination to back Britain, and Mr. King then exercised his leadership.

Caution is commendable at times, but if democracy is to function its leaders must point the way and take the risks. If they err, the penalty is to be thrown out of office; but without courageous leadership democracy will drift into a condition of ineptitude and disunity.

◇ ◇ ◇

Canada is suffering today from lack of leadership. Vacillating uncertainly has resulted in a tragic, yet unnecessary, increase of bitterness between French and English speaking Canadian. Failure of Mr. King to recognize Labor has precipitated a condition of distrust and dissatisfaction which is now difficult to control. In this instance Mr. King has not been a good judge of the trend of public opinion. It may be that his voluntary isolation in Ottawa has much to do with his failure to keep his finger on the public pulse.

As Prime Minister, Mr. King leaves the administration of the various departments to the Ministers concerned. This is a proper procedure, providing the head of the Government gives leadership in matters of policy and keeps himself informed, in a general way, of what is being done to carry out the policies adopted. He is a bit inclined to consider a mere declaration of policy a fait accompli, and seemingly fails to realize that it is only the commencement and that the translating of policy into realization is the chief task.

Mr. King is a kindly man. He wishes people to be happy and contented, but very often he takes it out in wishing. When delegations wait upon him, he is sympathetic. He frequently leaves the impression that he will act, but usually the matter will end there, unless or until an aroused public opinion forces the issue.

Above all, he has been an extremely lucky political leader. His unusual skill in sensing the trend of public opinion, and the fortuitous opportunities which fate has thrown in his pathway, have contributed in large measure to his success.

Indifferent Electors

Why don't our people vote? In scores of constituencies, Provincial or Federal, the number of electors who don't go to the polls is large, and grows larger year after year. There is the humble soul who thinks he is so unimportant an individual that he will never be missed. There is the prideful ass who considers himself superior to Politics and politicians. There is the silly person who won't vote unless he is on the winning side; he doesn't want "to lose his vote." There is the lazy, indifferent man or woman who says "If they want me they can send a cab for me." There is the self-centred person who wants to clean house, or mow the lawn, or go to a show and can't spare the time to walk to the polls.

Must we believe that public interest in government is a-dying? If so this country is on the skids for Avernus. For be well assured that every one of the baser folk, all the self-seekers, all the double-dyed partisans, large blocks of the ignorant, and of the new-comers from central Europe who don't understand our institutions, will vote at every opportunity. So it is more than probable that a majority is actually a narrow minority of the true opinion of the constituency. "While the people retain their virtue and their vigilance," said Lincoln, "no administration by any extreme of wickedness or folly can very seriously injure the Government in the short space of four years." But public virtue is more common than public vigilance; although the lack of vigilance makes the virtue questionable.—Toronto "Saturday Night."

Clock Stopping

If trans-Atlantic airplane speeds ever reach 720 miles an hour, the flying time between the United States and Great Britain would be about five hours. Allowing for five hours' difference between Eastern Standard and British time, this means that a passenger who left London at noon would still find it noon when he arrived in New York.—New York Times.

Hard To Believe How Time Flies

SEPTEMBER 13

1913 Deputation of farmers ask Mayor Bradburn's help in having a bridge built over the Otonabee at Lock street.

T. A. Hodge, principal of a school in London, Eng., makes a tour of inspection of Peterborough schools.

It is estimated that nearly 15,000 people, one of the largest crowds on record here attends the Peterborough Exhibition.

Heavy white frosts have been in evidence here for several mornings.

C.G.E. soccer team defeats St. John's 6 to 2 in the semi-final round of the Hall Trophy seri at the Exhibition.

1923 Peterborough citizens are wearing overcoats today and grumbling at the unusually cold weather.

Fred Johnston, for a long period a member of St. John's Choir leaves to take up residence in the West.

W. S. Given, editor of the Millbrook Reporter, dies suddenly.

James P. Fitzsimmons, formerly a resident of Peterborough is dead in Windsor, Ont.

Mr. and Mrs. Guy H. Popham, for many years residents of this city have gone to Jersey City, N.Y., to live.

1933 Homes of George Ellis and James O'Neill on New Romaine street are gutted by fire.

This was Children's Day at the Peterborough Exhibition and a huge crowd attended.

The band of the Scots Guards concludes its Peterborough engagement with an enjoyable program.

Hon. Thos. L. Kennedy, Minister of Agriculture, addresses a banquet of young farmers here.

The Sugar Bowl team eliminates Oshawa Tuxis in the intermediate O.A.S.A. series, winning 6 to 4 on Lefty Sturgeon's two-run double.

IN WAR TIME

1918 Ptes. David Ross Nicholls and John Francis McMahon are officially reported wounded overseas.

Mayor Duncan is notified of his election as second vice-president of the Ontario section of the Canadian Union of Municipalities.

Flying stunts by Katharine Stinson are the sensational feature of the Peterborough Exhibition.

Dr. Edward Wood has been appointed to look after the medical needs of Peterborough ex-service men.

J. E. L. Goodwill is elected provincial grand prior at the Sovereign Grand Priory, Knights Templar, meeting.

A Bible Message

When he was come down from the mountain, great multitudes followed him. And, behold, there came a leper and worshipped him, saying, Lord, if thou wilt, thou canst make me clean. And Jesus put forth his hand, and touched him, saying, I will; be thou clean. And immediately this leprosy was cleansed....

And when Jesus was entered into Capernaum, there came unto him a centurion, beseeching him, and saying, Lord, my servant lieth at home sick of the palsy, grievously tormented. And Jesus saith unto him, I will come and heal him.

The centurion answered and said, Lord, I am not worthy that thou shouldest come under my roof: but speak the word only, and my servant shall be healed. For I am a man under authority, having soldiers under me: and I say to this man, Go, and he goeth, and to another, Come, and he cometh; and to my servant, Do this, and he doeth it.

When Jesus heard it, he marvelled, and said to them that followed, Verily I say unto you, I have not found so great faith, no, not in Israel... And Jesus said unto the centurion, Go thy way; and as thou hast believed, so be it done unto thee. And his servant was healed in the selfsame hour. (Matt. 8: 1-3, 5-10, 13.)

Unconsidered Trifles

According to a writer, when Napoleon wanted to think out big schemes he immersed himself in hot water up to the chin. It will be recalled that he got into very hot water at Waterloo.

◇ ◇ ◇

Recalling scenes in the last war, one veteran said: "I was lucky, I went through it all without a scratch."

"You were lucky pal," said another. "In the trenches where I was we did nothing else."

◇ ◇ ◇

"And her husband has a prosperous business, I suppose?"

"Oh, yes, he is taking in a lot of money. Only last night he told me a receiver was to be appointed to assist him."

◇ ◇ ◇

Passing along a street in Rome just before his fall, Mussolini was receiving with dour expression the applause of a small but voluble company of spectators who had been handpicked to cheer him on his way.

"Is it not wonderful the way the people cheer you?" remarked one of the Duce's stooges.

"Yes," replied the Duce moodily.

"Do you not thrill at their loyalty and affection?"

"Yes, yes," agreed Mussolini, "but what about that little boy on the last corner?"

"The little boy?"

"Yes," moaned Il Duce, "what do you suppose he was laughing at?"

Piped To Prison

In a recent program of "Pipes and Drums" the narrator told an amusing story which attaches to the 9th Glasgow Battalion Home Guard Pipe Band. One evennig, as this unit of Post Office workers was about to disperse after practice, a small body of uniformed men was observed marching through the Glasgow streets. With that hearty helpfulness for which the city is renowned, one of the pipers approached the N.C.O. in charge and said: "I say, if you'll just halt your draft for a moment, I'll get a piper to play you to the station." "Well," replied the sergeant doubtfully, "It's awful good of you but I'm thinking it would be a wee bit irregular. Ye see, these chaps are no' a draft, they're under detention and they're no' gaun to the station, they're gaun to the clink!"—B.B.C. London Letter.

Daring Bandits Hold Staff, Rob Bank Of $34,000

Daring bandits who robbed the Royal Bank of Canada at Wheatley, Ont., taking more than $34,000, held the bank manager, LEFT, ABOVE, and his wife, prisoner overnight. Mrs. Kathleen McLean, CENTRE, was confronted with a gun when she arrived at the bank that morning, and Miss Jean Tait, RIGHT, was prodded into opening the vault.

Rev. Canon Cody Ordained Half A Century

TORONTO, Sept. 13.—Tendering "respect and affection," Wycliffe College honored one of its graduates and former professors, Dr. H. J. Cody, president of the University of Toronto, at dinner Saturday night at Hart House. This year marks the 50th anniversary of his ordination into the Anglican ministry, and among the 200 guests were archbishops, bishops and delegates to the 50th anniversary session of the General Synod of the Church of England in Canada.

Among many personal experiences recalled by Dr. Cody, speaking after dinner, was his attendance at the first General Synod in 1893. Paying tribute to church leaders of the time, he said: "The event was of great signifance, for it was the first time in the history of the Canadian Church that all the diocese were brought together."

Speaking of the present he urged a greater application of God's holy word, recorded in the Bible, to the events of today. "I see even greater advance in the Church of the future, with increased consolidation, understanding and unity among its members," he asserted.

A tribute to Dr. Cody's career as professor at Wycliffe College, rector of St. Paul's Anglican Church and president of the university, was paid by Rt. Rev. W. T. Hallam, Bishop of Saskatoon, who studied under Dr. Cody at the Theological College. Presiding at dinner was Archbishop Derwyn T. Owen, Primate of All Canada. Guests included Lieutenant-Governor Albert Matthews of Ontario, Bishop Y. Y. Tsu of Kunming, China, and Rt. Rev. H. St. George Tucker, presiding bishop of the Protestant Episcopal Church.

Mess Room Chatter

By ALAN RANDAL
Canadian Press Staff Writer

WITH THE R. C. A. F. SOMEWHERE IN ENGLAND, Sept. 13—(CP). — Anybody who has not undergone evasive action while sitting in the rear turret of a Wellington Bomber will not appreciate quite how Flt. Sgt. Dick Boyer felt on this trip over Germany. But if you've ever been in the last coach of the roller-coaster when it left the rails, went three times around the hot do- stand, hedge-hopped the ferris wheel and took a turn around the dodgem before returning to the tracks, you have a slight idea of how it seemed to Flt. Sgt. Boyer.

As a rear-gunner, this was his first "op" and he was not so very happy. He did not mind the flak. He could put up with the searchlights too. But why did the pilot toss his Wimpy all over the sky.

A few minutes later (so he says) he not only felt unhappy but he did not feel so good and he opened the escape hatch to get a breath of air, among other things. Before he knew it tracers were booming up at him and a JU88, 750 yards away was coming up fast, firing everything he had.

"I for got all about being unhappy and a trifle airsick," said Boyer, "and started firing. I got in three good burst. Sgt. [illegible] Coulson of Montreal, in the front turret was blasting away too and the JU dived down and disappeared."

The boys were credited with a probable.

Sgt. Air-Gunner H. W. Nixon of Toronto, just graduated from an R. A. F. O. T. U. had been trying to get in touch with his brother Tony of the Canadian Army for months. One morning he woke up to find Tony in the next bed at the air station. It turned out that Tony had got stranded while on leave and came to the station to spend the night.

Flt. Lt. J. H. Conner of Dauphin, Man., is a flying adjutant. He takes a hop everytime he can possibly get away from his desk with the Thunderbird Squadron and has made it his business to learn as much as possible about air operations. He recently accompanied airmen on mock bombing exercises over London.

One of the happiest of the many thousands of young women serving in the R. C. A. F. is LAW. Vician Nixon of Brampton, Ont. She is a motor transport driver in Canadian Bomber Group and, by her own admission, finds the change from civilian to service life thoroughly enjoyable.

"I'm getting a wonderful opportunity to see England and afraid it's going to be difficult to settle down in a routine job after the war," she said.

Army officers are flying with bombers on day and night missions now to study at first hand the enemy's anti-aircraft fire.

Synod Of Church Of England Reports Missionaries Needed

TORONTO, Sept. 13.—Expansion in Indian and Oriental missionary work was the main topic under discussion at the Saturday session of the General Synod of the Church of England in Canada. Bishops, clergy and lay delegates to the eight-day conference held a special meeting Saturday afternoon at Trinity College, and completed study of the Missionary Society's report with its adoption.

"The Church has settled down too comfortably with regard to our Indian work," declared Rev. H. A. Alderwood, secretary of the Indian and Eskimo Residential School Commission. "If we let down in our work others are ready to take it up," he warned.

Appealing for 200 additional missionary workers, he said that war demands had decreased the staffs, and brought ill health and collapse to some of the overworked members who remained.

Not Enough Schools

That the Church should take steps looking to the erection of an Indian residential school in the Hudson's Bay area was the plea of Bishop J. Lofthouse of Keewatin. "Though there are more Indians here than in the whole of Rupert's Land, there are only a few day schools," he said.

"In one mission, covering hundreds of miles, there are 1,050 members with one man in charge, and the nearest day school is 300 miles by plane. A school must be built as soon as we can prevail upon the Government to undertake it," he urged.

"New Indian schools rest with the Government," explained Dr. Alderwood. "We must try to convince it of our need. The Church as a whole does not recognize the immense educational opportunity in these residential schools. It is a great responsibility, and one for which we do not ask much of a cash contribution," he added.

Boys Build Own School

"The residential schools are completely fulfilling their purpose," declared F. E Anfield, principal of an Indian school at Alert Bay, B.C. The Indian boys build their own schools and hospitals, he said.

Co-ordination of Indian mission work was urged in the report on Indian missions, presented by Archdeacon F. S. Tackaberry, Edmonton. It recommended the establishment of a small permanent committee, the employment of a secretary, a training centre for workers, and the centralization of candidates for Holy Orders for this work in one college. The report was sent to the executive council.

"The Oriental problem is not limited to British Columbia, but now concerns the whole of Canada," said Rt. Rev. Sir Francis C. C. Heathcote, Bishop of New Westminster. "The Japanese are filtering from the coast to the interior of the Province, and to the Eastern Provinces," he said.

ENJOY GOOD HEALTH:
An invigorating Fume Bath will help you and with our method there is positively no danger of catching cold
Mineral Fume Baths
167 Hunter St. W Phone 3157

Seek Increase In Stipend For Ministers

TORONTO, Sept. 13.—Increase in minimum stipends of married Anglican clergymen serving in Western Canada and other appeals for grants to the Missionary Society of the Church in Canada, which came before the General Synod of the Church of England in Canada Friday, were all received for inclusion in a program of advance to be drawn up for the Synod by a special steering committee. Voting on all appeals will take place when the committee's report is considered.

The second day of the Synod's nine-day session at Trinity College was devoted to consideration of the M.S.C.C. Board of Management's report, presented by Canon L. A. Dixon, general secretary of the society. Several hours' debate was accorded the report's suggestion that minimum stipends of Western Canada clergy be increased from $1,000 to $1,100 yearly.

Rev. G. N. Luxton of Toronto moved an amendment that the minimum annual stipend be raised to $1,200. "If Western clergy receive that amount, they will be able to pay some of their debts and perhaps get a second pair of shoes for their wives and look their grocers in the face," he said.

His motion was seconded by Prof. F. D. Coggan of Wycliffe College, contending that there ought to be frank facing of the question of transportation costs. "We should blot out this disgrace from a church which in other respects is performing a glorious task," he asserted.

Archdeacon R. Little of Athabaska thought the M.S.C.C. should pay $25 a month transportation expenses to every married priest who is required to travel long distances in the performance of his duties in Western Canada.

Get Only $3 a Day

"Charwomen in Toronto are getting $4 and $4.50 a day, plus their lunch and carfare," declared Dean C. E. Riley of Toronto. "The present stipend of Western clergymen in the home mission field works out at $3 a day. Let us be brave and ensure that every man in the church who is worth his salt is paid more than a charwoman," he urged.

"Now is the time to take the next step," said Principal W. R. R. Armitage of Wycliffe College, a member of the Board of Management "If the General Synod says that minimum stipends at $1,200 yearly could be provided, the committee will be all in favor of the amendment."

"If the minima are raised, something practical has to be done about realizing the money," warned Canon G. R. Calvert, Rupert's Land. "We don't want to go back to the policy of previous Synods, and just make motions. We want action, but we must be sure that it will work out."

"The hearts of every one will thrill with the thought that our missionaries will be remembered as they have never been before," said Rt. Rev. R. J. Renison, newly appointed Bishop of Moosonee. "The danger is that the wave of the future will pass Ontario by. You can build as many great churches as you like in Ontario, but unless the Gospel is preached afar, eventually this favored Province will become sterile."

Picturing a small Western town, with a grain elevator its grandest feature, and a small church supported mainly by missionary funds from Toronto, he said: "In every one of those churches, there is a life work for a man."

Vote Steering Committee

An amendment to Mr. Luxton's amendment, moved by Archbishop Ralph Sherman of Rupert's Land, was carried by the Synod. He suggested the appointment of a steering committee which would list appeals for funds in a program of advance, to be debated by the Synod after all proposals had come in. "We don't ever want to promise a man money that we can't give him," he said. "We must face this in a business-like manner."

Other appeals to the M.S.C.C included one for increase of the annual grant to missionaries in the Mackenzie River deanery by $3,500, so that each man receive an annual stipend of not less than $1,500. For the Columbia Coast Mission, a grant of $2,000 for medical work in 1944 was asked; $20,000 for temporary buildings for the Indian and Eskimo Residential School; and an increase of $3,700 in the annual grant to the Boys High School at Palampur, India.

Buy War Savings Stamps with the money you save when shopping here
A. E. SAUNDERS
13 Monaghan Rd. Phone 3713

—in these times especially more people are learning the advantages of patronizing neighborhood stores. We will be glad to serve you.
McKnight's Grocery
694 ARMOUR RD.
Phone 6134

PAYNE'S
"Receipts Gladly Given"
DRUG STORE
362 George
Phone 8643

No waiting, no delay in our stores. Quick, courteous service all the time. Everything baked fresh daily.
T. H. HOOPER
614 George N.
601 George
327 George

LINDSAY

Horse Burns In Barn Fire

LINDSAY, Sept. 13—(ENS)—Fire completely destroyed a barn owned by Russell Morden, Kent street, here, Sunday. A horse trapped in its stall was burned to death in the flames despite the heroic efforts of its owner to save it. Morden entered the burning building three times but was blocked by a solid wall of fire in each attempt.

The fire of unknown origin had gained strong headway when first noticed by a neighbor. Firemen were forced to string over 1,000 feet of hose to reach the barn and to prevent the flames from spreading to nearby dwellings.

Havelock News

Miss Helen Smith has gone to attend the Ontario Bible College in Toronto, after completing two years as clerk on the Bank of Toronto staff here. Her successor at the Bank is Miss Dora Ketchen, daughter of Mr. and Mrs. J. W. Ketchen.

Jack Cross, who has been driving the local Creamery truck for the past summer, left for the Prairie Provinces to assist with harvest operations. The new truck driver is Frank McDermott, who has moved into Cecil Toms' residence on Alexander street.

Mrs. C. Spencer returned hame on Thursday from Toronto, after a week's visit with Mr. and Mrs. Arthur Jacobs.

Mrs. Joseph Knox, Mrs. Nichols and son Bill, Toronto, visited with Mr. and Mrs. J. McQuigge.

Mr. and Mrs. Ralph Weymark and daughter, Carolynn, returned to their home at Derby, N.Y., after holidaying two weeks with Mr. and Mrs. Jesse Weymark, Round Lake.

Master Wilbert Seeney returned home after spending three weeks in Toronto with Mr. and Mrs. Gordon Seeney.

Mr. and Mrs. J. Quackenbush, Buffalo, N.Y., are visiting the former's sister, Mrs W. McAdams and Mrs. W. Harris, Belmont.

Mr. and Mrs John McMullen and daughter, Dorothy, St Catharines, visited Mr. and Mrs. Archie McColl.

Mrs. William Copp and Miss Cleo are spending this week with friends in Buffalo, N.Y.

Mrs. James McMillan, Cordova Road, has returned from a holiday with relatives at Niagara Falls.

Harrison Wing was taken to a Toronto Hospital Friday.

Mr. Gerald Buchanan of Ottawa is spending a week's holiday with his parents, Mr. and Mrs. A. D. Buchanan

Stoker William Hubble, R.C.N.V.R. returned to his post after visiting his parents, Mr and Mrs. Harry Hubble.

Judge Spoiled It

TAYLORVILLE, Ill., Sept. 13 (AP).—Two women customers were examining a used couch in Homer Gilpin's furniture store. They discovered a handkerchief containing $430. But Circuit Judge James G. Burnside ruled Gilpin had to turn the money over to the administrator of the Lillie Chumley estate, from whom the sofa had been purchased.

BAILIEBORO

Oldest Citizen Marks Birthday

BAILIEBORO, Sept. 13.—(ENS).—Mrs. William Bateson, oldest citizen of the village, is celebrating her 96th birthday, quietly receiving the congratulations of her friends and neighbours.

A native of Devonshire, England, she still vividly relates episodes and scenes of her beloved England. Although failing eyesight confines her to the house, she hears well and takes an active interest in people and events.

Mrs. Bateson enjoys good health, has a wonderful appetite and this grand old lady chuckles, 'it's a good round age.'

Refuses Call

Robert Traill Spencer Lowell, Jr., member of the famed Lowell family of Massachusetts, who has refused a selective service call to enter the U.S. armed services. In a letter to President Roosevelt, the 26-year-old poet said "I have come to the conclusion that I cannot honorably participate in a war whose prosecution, so far as I can judge, constitutes the betrayal of my country."

OFFICERS' UNIFORMS
FOR ALL BRANCHES OF THE SERVICE

Tailored to your measure and specifications

Since 1939, Tip Top Tailors has specialized in the art of tailoring uniforms to measure for officers of the Navy, Army and Air Force.

While specifications must, of course, be rigidly adhered to, many officers exercise their privilege of designating their own quality, by having Tip Top Tailors build their uniforms to specific measurements and requirements.

That these officers have been completely satisfied is proved by the fact that today we are making more uniforms for officers than at any time during the War.

Over three decades of tailoring-to-measure experience is at your service. Our staffs are thoroughly familiar with all phases of uniform requirements and will be glad to advise you. The woolens which go into your uniforms are of a uniformly high quality — the tailoring the finest of which Tip Top Tailors is capable, which means the best there is.

We suggest that officers contemplating ordering uniforms, anticipate their needs and order as early as possible.

TIP TOP TAILORS
Limited
SERVING THE FINEST ARMED FORCES IN THE WORLD
391 GEORGE ST.

ST. PETER'S WIN CATHOLIC LEAGUE TITLE FOR SECOND YEAR IN ROW

She Sets New Record

Clearing the bar at a Basic Training sports meet, AW2 Beulah Ward of the Royal Canadian Air Force sets a new record for the Women's Division standing high jump. She is the daughter of Corporal D. Ward of the R.C.A.F.

Here and There in Sport

By The Canadian Press

Mervyn (Red) Dutton said last night he was not named permanent President of the National Hockey League at the semi-annual meeting at [illegible]to.

He said he still is chairman of a Board of three appointed to manage affairs of the N. H. L. after the de[illegible] last Spring of Frank Calder. Other members of the Board are Maj. E. W. Bickle of Toronto and Lester Patrick, manager of New York Rangers.

"No permanent successor to Calder will be named until after the war," Dutton said. He will reside in Montreal until the end of the hockey season.

Soldiers Win.

Chatham's No. 12 Basic Training Centre, reinforced by four players of the London Army team including pitcher Tommy White, jolted a 12-2 win from the London nine in the first game of a Western Counties Association Senior Playoff Series at London Saturday, the match being halted by fog after seven and a half innings.

Scoring the only run of the engagement in the 10th inning, Windsor Juniors eliminated the Terrier Pups Saturday in the Western Ontario Junior playdowns at Galt, both teams playing errorless ball. Kaspchuk, the Border Cities' winning pitcher, performed last season with the losing team.

The football season opened in Canada Saturday with a scheduled doubleheader at Montreal in the Quebec Union's Senior Series when th Verdun Grads, led by Buddy Acheson and Ted Edwards, scored a 13-6 win over R. C. A. F. while Navy came from behind to capture a close battle with Huntingdon Army 8-6.

In a match for the R. C. A. F. Cricket Championship semi-final Saturday, Mount Hope R. A. F. won from the Port Albert Fliers by six wickets, the game being played at London. Fliers scored 70 for four wickets against 62 runs. White for the winners bowled six for 16 runs. Port Albert now meets Toronto in the final.

Yale Wins.

College Football got under way in the United States Saturday. In the principal games, Yale defeated Muhlenberg 13-6, Rochester downed Baldwin-Wallace, 14-6; Swarthmore blanked Ursinus, 12-0, and Central Michigan handed Alma a 13-6 defeat. The largest scoring of the day was done by Presbyterian College in a 41-0 defeat for Fort Jackson.

In a 12-inning battle at St. Catharines Saturday night, the Combines eked out a 2-1 triumph to take the second straight game from Toronto Mahers despite 12-strikeout achievement of former Toronto Pro, A' Yarnell, who yielded 10 hits. The game was a fixture in the second round of the O. B. A. Senior "B" series.

Defenders of the 1942 Ontario Senior Baseball title, Welland showed class Saturday at Hamilton by trimming the local contenders 10-3, thus tying up the group playdowns at one game each. The walloping Wellanders regesitered 14 hits while playing errorless ball.

The first of the O. B. A. Intermediate "A" playdowns Saturday resulted in a narrow 5-4 victory by Tecumseh over the Combines at Ingersoll before the largest crowd of the season in the creamery town. Pitcher Gouin of the visitors fanned 13 batters, allowed five hits and notched two for himself.

50-Mile Bike Race

MONTREAL—(CP) — Jerry Letourneau of Ottawa, representing the Canadian Army, Sunday won a 50-mile bicycle road race, billed as for the Canadian championship, when he covered the course in two hours, 31 minutes. Sixty-eight riders started and 25 finished.

Angels Victors

SAN FRANCISCO —(AP) — The Angels of Los Angeles copped the title of the Pacific Coast League, concluding the season Sunday by the widest margin of any circuit champion in years, 12 games over San Francisco. The pennant winners wound up with 110 games won and 45 lost. Sacramento, 1942 champs, wound up in the cellar.

First No Hitter

LOUISVILLE —(AP) — The first no-hit, no-run game of the American Association season was recorded here Saturday night when right-hander Jack Kramer of Toledo blanked Louisville Colonels 5-0. Three months ago he was discharged from the navy as medically unfit.

Eliminate Guelph

GUELPH (CP)—Stratford Girls' Softball team eliminated Guelph Coronettes from the second-round playdowns Saturday by taking the second straight game from the Royal City aspirants 5-1. Pitcher Bayton was the batting star, contributing three hits.

MEN'S SUITS
Regular to $35.00. Made-to-Measure $29.95
Why Wear Readymades?
Board & Huffman
188½ CHARLOTTE

We Specialize In
MADE-TO-MEASURE SUITS
27.50 to 60.00
Order Early
Selkirk Men's Shop
325 GEORGE

O-K PURE WHITE CIGARETTE PAPERS

After The Dance
make up a party and com to the "Whiteway" for a real hamburger, sandwich and coffee
GOOD SERVICE GOOD FOOD
WHITEWAY HAMBURGER
Charlotte and Bethune Open till 2 a.m.

East City Cubs Lose 3-2 In Final Game

In what was considered the best all-round game of the 1943 season with the smallest score, St. Peter's stole the game, the championship and the show from the less fortunate Cubs Saturday night at Memorial Park diamond by a count of 3-2.

It was a beautifully played game, close and any splurge whatever would have meant victory for either team earlier in the fray.

This gives the Saints' aggregation under the guidance of Jack Condon possession for another year of the coveted J. E. Sullivan trophy.

As was predicted in an earlier column that the final series between the Cubs and St. Peter's would go the five games we saw history repeat itself for the third time. These teams, finalists in the past three years and going five games each year, battled hard giving and asking no quarter. Joe Garvey had his men out there fighting every inch of the way while Pilot Condon and his crew gave no ground.

Won First Game

The first game of the finals saw the Cubs fade under the attack of St. Peter's by a score of 8-2. Coming back terrifically Cubs wiped out their opponents in the second setto by the huge score of 23-7. Again in the third game they lambasted the Saints 15-11. Such a performance of the East City crew took practically all the wind out of the sails of last year's champs. St. Peter's were desperate and fighting doggedly managed to slip by with a 6-5 win in the fourth of the playoffs. Saturday's game is history now and the winners' ship sails on smoothly after a rough passage through troubled waters with the Sullivan Cup stowed safely away in their hold.

Triple By Prete

Ed Prete's triple in the last half of the eighth inning, the game going overtime, set him up in a scoring position for Jack Russell's single. Russell was second batter up and his bingle drove in the run that gave the Catholic Softball League colors to the victors.

As the game opened up tension was high. Cubs visiting St. Peter's had O'Toole score for one in the initial inning. The winners came right behind and scored by Conroy on Reynolds' hit. No count was noted in the second column while St. Peter's chalked one in the third. Nip and tuck all the way anything was liable to happen. Both teams went scoreless in the fourth and the Cubs evened matters in their section of the fifth. Sixth and seventh frames saw each squad again scoreless. Overtime was then called for as the league had settled on seven inning games for the playoffs.

Kennedy for the Cubs was first up in the eighth and flied out. Driscoll followed and grounded likewise. O'Toole got to first on a single but when Hayes flied out the Cubs' chances were gone. Prete for St. Peter's came up first in the last half of the eighth and tripled into left centre. Russell next singled down to second base with a slow high bounding ball to score the winning run and break up the ball game and league for another year.

Steady Pitching

Heffernan for the Cubs and Murphy for St. Peter's pitched superb ball each getting out of tight spots frequently, in some cases with the bases loaded.

Hitting on the whole was below par, the hurling being too much for most batters.

Fielding was outstanding on both teams and it was responsible for the very low game score. Orchids for the game and year should go to C. O'Donoghue and Frank McCormick, particular the latter for notable work in the garden. Frank is about the smoothest fielder in the league when it comes to picking spheres out of the ozone. In the first half of the seventh St. Peter's center fielder came in for C. O'Donoghue's long fly, tried to go back, slipped and in a last effort stuck up his left hand hoping for the best. He snagged the pill but not before a little juggle. This might have meant a homer and the game for the Cubs.

Lineups:

Cubs: O'Toole, c; Hayes, 2b; Garvey, ss; McCormick, cf; C. O'Donoghue, lf; Caccavella, 2b; Heffernan, p; Kennedy, rf; Driscoll, 1b.

St. Peter's: Herr, rf; Conroy, rf; Tompkins, 3b; Murphy, p; Reynolds, ss; Prete, cf; Russell, 2b; Condon, 1b; Perdue, c.

Score by innings:

Cubs	100 010 00—2	5	1
St. Peter's	101 000 01—3	5	1

Umpires: At the plate, Harry Fraser; on the bases: Nagel Phelan and Bill Miller.

The executive of the Senior Catholic Softball League including Ed Prete president, Jack Condon treasurer and John Driscoll secretary wish to thank the teams for their cooperation during the 1943 season. Also the umpires, particularly Nagle Phelan, Hubert Legrow, Harry Fraser and Max Board as well as all others who kindly loaned a helping hand in this department, the Parks committee for work done on the diamond, the Examiner for space granted to the league write-ups and all others who in any way whatever aided in the operation of the league.

A successful season was had by the league and it is hoped that next year will see just as good if not a better league.

Executive members of the Junior Catholic Softball League whose president is the above prexy, Treasurer Vern Perdue and Secretary Frank

(Continued on Page 11)

SPORTS – DAY BY DAY

By FRED D. CRAIG

The league season of the Girls' Softball loop may end tonight when Generals and Brintons meet at the Bowl at 6.30 o'clock in the second game of the intermediate finals. Generals can end the series and take the Knox Cup with a win. On the other hand a victory for Brintons will make a third game necessary on Wednesday night. Both outfits are confident of the outcome. Brintons who won the intermediate honors a year ago and have been playing good ball admit that they were a little off color the other night but hope to return to their winning ways for the second game. Generals figure they should take the series in two straight games. They will use Pat Wilson, left-handed pitcher against last year's champs while Brintons will either send Doris Walker back or use Beryl Lee on the mound. Both clubs expect to have their full lineups on and the game should be an interesting tussle all the way. It may be the last girls' game of the season—until the Westclox get into action in the provincial playdowns—and should draw a good crowd.

* * * * * *

The Industrial League finals have been switched from the Brinton Field where most of the games have been played this season to the East City Bowl. The finalists, Outboard Marines and Brintons will meet Tuesday and Thursday evenings in the second and third games of the final round. Outboards won the opening game played at the Brinton Field and they can clean up the best-of-five series by taking the next two battles but the Carpetmakers will probably have a lot to say about that. Brintons who won in their semi-final round over Watercraft admit that they got a very bad game out of their systems against the Outboards the other night but they claim there is no danger of a repeat performance when the two teams clash for the second time at the Bowl Tuesday night. The Industrial League teams have been playing good ball all season and the remainder of the final series should be well worth seeing. Switching the games to the Ashburnham cushion will provide a chance for a lot of fans who have been unable to see the Industrial League perform, to get a glimpse of the finals and the games should draw quite a crowd. Both outfits have their supporters.

* * * * * *

Acid Test For Comet

Gentleman Jack Clayborne has shown a lot of speed in his bouts here and local fans are of the opinion that he will probably have to move even faster tonight if he is to keep away from Earl McCready's famed flying scissors and other dangerous holds that the Moose applies with remarkable deftness. The two clash at Frank Tunney's weekly wrestling potpourri at the Brock Street Arena tonight and the bout is looked upon as likely to be one of the best arguments of the season. Clayborne who like the famous young man on the flying trapeze moves through the air with the greatest of ease is up against a powerful and skilful master of the mat game who will make Black Dynamite reveal new powers of wrestling if he is to have any hope of earning a verdict from the powerful and imperturbable McCready. It is a British Empire championship elimination and the winner will get a chance to show that he has no fear of Whipper Billy Watson's new commando unconscious hold or anything else that the present champion has to offer. There is a good supporting card for tonight's main battle. The semi-windup brawl brings the bad-tempered Dick Hogan against Irish Pat Flanagan and there are the ingredients for half an hour of near-murder. Hogan will not have a friend in the arena when he tackles the popular Flanagan. In fact everybody and his wife will be hoping that Flanagan when he launches his well-known mule-kick will make his target for tonight the map of the bad man from the coast. The preliminary bout is a repeat of the Joe Maich-Sergt. Ted Miller affair that was enjoyed by many fans when the two boys met here some weeks ago.

* * * * * *

Peterborough-Whitaker cricketers wound up their playing season Saturday with a game in Picton against the R.A.F. eleven and were badly beaten by the strong Air Force players who replied to a meagre 68 Peterborough total with a score of 110 for the loss of only two wickets. Only a good stand by F. Smith and Frank Dyer, the former scoring 20 and Dyer contributing 24 enabled the Peterborough eleven to do anything at all with the bat. Flying Officer Lockwood was responsible for a 37 score for Picton and LAC Williams had a great inning, hammering out 42 not out. The Peterborough-Whitaker cricketers have had a difficult season, with trouble in arranging games and in fielding their full strength, and their victory record has been one of the leanest in club records. However they have had the satisfaction of keeping the game alive in the face of great obstacles and probably the friendships that have been formed, especially with such fine sportsmen as the R.A.F. players more than make up for the losses sustained during the year. The officers and players who have kept cricket going here in spite of the difficulties encountered deserve a vote of thanks. Incidentally they are finishing their season with a very fine gesture—by sponsoring the Picton R.A.F.-Mount Hope R.A.F. soccer game here next Saturday in aid of the British War Victims' Fund and assuming all the local expenses in connection with the affair.

* * * * * *

They're Easy Now

There was a time not so long ago when the Boston Red Sox used to give the New York Yanks a lot of trouble but that period is apparently just history now. Yesterday the Yanks trimmed Joe Cronin's gang twice in a double-header, cleaning up the entire five-game series. The first game was a pitcher's battle between Ernie Bonham for the McCarthyites and Joe Dobson for Boston, won by the Yanks 1 to 0. Charlie Wensloff was the winning pitcher in the second game which the New Yorkers won 9 to 6 on the strength of 17 ringing hits. Saturday Spud Chandler who has had the greatest season in his career hung up his 19th win, shutting the Red Sox out. Chandler promises to be the first American League pitcher to hit the 20-mark and he will undoubtedly be one of the Yank's main hopes in the world series. Speaking of good pitching Elmer Riddle of the Cincinnati Reds delivered himself of a master-piece yesterday when he held the Pittsburg Pirates to one hit and beat them 1 to 0. He was pitted against Rip Sewell, founder of the second-storey ball and while the Reds could get hits off the veteran they failed to do much scoring so that Riddle had to come through with a whitewash to get his win. Another item of note yesterday was that Ace Adams, the king of relief hurlers started a game for the New York Giants and finished it too, beating Boston Braves 7 to 2 and allowing only three hits.

* * * * * *

St, Peter's team won the Catholic Softball League for the second year in succession Saturday night when they defeated the East City Cubs 3 runs to 2 and took the final round by three games to two. It was a well-fought series and fittingly enough the final battle was about the best-played and most interesting struggle of the entire season. St. Peter's who had been out in front all year grabbed off the opener and appeared to be well away but the battling Cubs made a real stand by taking the second and third fixtures and the round looked to be anybody's at that stage. However when the Saints found themselves with their backs to the wall they rallied, won the fourth game to even up the series and then won in the final, although it was a close fit. Like other sporting organizations the league suffered this season from loss of players through enlistment but the gaps were filled with younger performers and the loop has had a very successful season, climaxed by one of the most exciting playoffs in league history. Congratulations are in order to St. Peter's upon their second title in two seasons and to the Cubs for the gallant fight they put up before being eliminated.

(Continued on Page 11)

Fliers Defeat Whitakers In Picton Game

On Saturday the Peterborough-Whitaker team made the trip to Picton for their fourth match of the season against the R.A.F. and almost certainly their last match of the season. J. Wild made a welcome reappearance but B. Roberts and T. Williams were unable to make the trip and the club met with disastrous defeat, the final score being P.W. 68, R.A.F. 110 for two wickets.

The three previous matches had also resulted in R.A.F wins. On June 19 by 74 to 38, July 10 by 157 for 4 wickets to 58, and on Aug. 14 by 94 to 39.

The Peterborough team batted first and made a poor showing against a well-managed R.A.F. attack and for their total of 68 were entirely indebted to F. Smith 20, G. Dyer 24 and Mr. Extras who were responsible for 56 of the total.

Smith and Langhorne opened the innings but the latter at once received a severe blow on the face which required medical attention; he is suffering from a cracked cheek-bone and Grayer of the R.A.F. took his place.

Smith batted carefully and well throughout the inning and was last out. With 6 wickets down for a small total, 5 of them to Edwards, he was joined by F. Dyer and the only stand of the innings was made the latter quickly scoring 24, before being bowled by Wilson. The remaining wickets soon went and the total was 68.

The bowling honours were shared by the left hander LAC Edwards, who has been consistently successful against the local club, he took 5 wickets for 16 and Wilson, a newcomer had 4 for 12.

R.A.F. opened with Lockwood and McKay who took the score to 41 before the latter was bowled by Dyer. Williams then joined Lockwood and the match was won with only one wickets down, before the latter was bowled by Wild for 37. William and Lovatt then played out time when the total was 110 for 2 wickets. Dyer 1 for 42 and Wild 1 for 46 opened the bowling for the P. W.'s and though Adsom, Colbran and Sargent were available for relief no change was made until the score was 90 and the match lost.

But for the defeat it was a pleasant outing though the weather was cold for cricket. As always, the players were most hospitably entertained. A synopsis of results and averages will be available later.

Peterborough-Whitakers

F. Smith, b Robson	20
G. Grazer, b Wilson	1
G. Adsom, b Edwards	0
A. Sargent, b Edwards	0
G. Colbran, b Edwards	3
E. Honeywell, lbw b Edwards	4
J. Wild, ct Lovatt, b Edwards	4
F. Dyer, b Wilson	24
W. Dyer, b Wilson	0
J. Larry, b Wilson	0
H. Tretheway, not out	0
Extras	12
	68

Bowling Analysis

	O	M	R	W
Edwards	7	2	16	5
Lovatt	5	1	16	0
Wilson	4	0	12	4
Lockwood	2	0	11	0
Robson	1	1	0	1

Picton R.A.F.

FO. Lockwood, b Wild	37
Sgt. McKay, b Dyer	13
LAC. Williams, not out	42
Sgt. Lovatt, not out	15
Extras	3
For 2 wickets	110

LAC Hilder, Sgt. Wilson, Sgt. Clark, Sgt. Lavender, LAC. Brittain, AC. Robson and AC. Edwards did not bat.

Bowling Analysis

	O	M	R	W
F. Dyer	9	0	42	1
J. Wild	9	0	46	1
G. Adsom	1	0	10	0
G. Colbran	1	0	9	0

All thoughts are now turned to the soccer match next Saturday for the benefit of the War Victims' Fund between the Picton and Mount Hope R.A.F. at Riverside. Tickets are selling well and every member and player is urged to do his best to make the match an even better financial success than last year when $311 was realized.

Remember When—

By The Canadian Press.

Maurice Fox of Montreal won the Canadian chess championship for the eighth time in 12 years at Toronto five years ago today. The defending champion, Boris Blumin, Montreal, was deadlocked in fourth place with two other players, one of them the present Canadian champion, Abie Yanofsky of Winnipeg.

ADDITIONAL SPORT ON PAGES 7, 11

Girl Coach Loses

SALINA, Pa., Sept. 13 — (AP).—Comely Pauline Rush, the girl football coach, lost her first game 47-0—but she's not asking anyone for a spare shoulder to weep on.

The Derry players — they weren't going to let any girl-coached team beat them — won about as expected. Bell, it should be explained, is a "B" class school in this western Pennsylvania hamlet, Derry an 'A' class school.

Woman Football Coach In Action

Directing warmup calisthenics for her players is Coach Pauline Rugh, first woman football coach. Her assignment as coach of the football team at Bell township High School at Salinas, Westmoreland county, has attracted wide interest. Coach Rugh brushed up on the game by attending practice sessions at Penn State College, where she graduated with a degree in physical education in 1942.

The Sports Round-Up

By HUGH FULLERTON, Jr.
Associated Press Sports Writer

NEW YORK, Sept. 13 — (AP).—West Coast golfers, including Lt. Marvin (Bud) Ward, the United States amateur champion, are high on the prospects of 14-year-old Buddy Moe of Spokane, who shot 72-69—141 in the Spokane city championship this summer.

Gil has his fill.

Gil Bouley, a 250-pound tackle at Boston College last year, pared his weight down to 218 while he was training to become an Army physical training instructor at Atlantic City, N.J.....Then Gil decided he'd like to be a flier in spite of the 200-pound limit, and the Cadet Selection Board gave him two weeks to get rid of the extra poundage.. ...So on midsummer afternoons, Bouley swathed himself in wool and galloped along the Boardwalk ....Most of the bathers on the beach paid little attention, but one stopped Gil and asked: "Who are you fighting?"......"The Cadet Board," replied Bouley, moving off at double time.

Qute, Unquote:

Don Kolloway, on a visit from Camp Grant, Ill., to his old White Sox buddies: "Know what we did the other day? Well, after a four-hour hike with full pack we went through an hour of calisthenics. And then did we get to go to our barracks to rest? We did not. We went to the mess hall to scrub for two hours....Wonder why I ever thought playing a double-header at second base was hard work?"

Complete Auto Service
MOTOR REPAIR BODY BUMPING, REPAINTING
J. J. DUFFUS CO.
Tel. 5757

For the well dressed man a
Stetson or Brock Hat
Large selection of styles
THE MEN'S STYLE SHOP
"Where Style Prevails"
BOB SAGER 136 Hunter St. ART BACON

TO-NIGHT
British Empire Championship Elimination

GENTLEMAN JACK CLAYBORNE
South African Coloured Sensation
vs.
EARL "MOOSE" McCREADY
Aurora Farmer - Former Champion
ALSO
Dick Hogan vs. Pat Flanagan
Flt. Sgt. Ted Miller vs. Joe Maich
At The
BROCK ARENA
First Bout, 8.45 p.m.
Admission—50c; Reserved—75c
Ladies (any seat)—50c; Children 25c (plus tax)

YANKEES TAKE TWO FROM RED SOX; BROOKLYN DEFEATS PHILLIES

Riddle Pitches 1-Hitter Beating Pirates

By TED MEIER,
Associated Press Sports Writer.

It isn't often a one-hitter is pitched in the major leagues after Labor Day, but Elmer Riddle of Cincinnati Reds accomplished the feat against Pittsburgh Pirates yesterday. Pitted against the 20-game winner, Rip Sewell, in the first game of a doubleheader, Riddle retired the first 22 men to face him. Then, with one out in the eighth, Bob Elliott doubled for the Pirates' lone bingle.

Riddle went on to gain his 19th victory of the year with a 1-0 shut out.

Pittsburgh gained a split by taking the nightcap, 7-0 behind Xavier Rencigno's four-hit twirling, coupled with Jim Russell's three-run homer in the sixth.

Melton Has Shutout.

Ace Adams, the "work horse" of the majors, came nearest to Riddle's performance. Yesterday he started his first game and beat Boston Braves, 7-2 with a neat three-hitter. It was the 64th game Adams has appeared in this season.

Adams hurled the second game of a twin bill.

In the opener Southpaw Cliff Melton blanked the Braves, 3 to 0.

New York Yankees swept a five-game series from Boston Red Sox, 1-0 and 9-5. Ernie Bonham outpitched Job Dobson in the opener, yielding four hits to Dobson's six. Atley Donald's one-hit five-inning relief performance won the nightcap.

St. Louis Browns likewise got good pitching from Bob Muncrief and Denny Galehouse and swept a doubleheader from Chicago White Sox. 2-0 and 6-2. Muncrief yielded only four hits in winning the opener

Washington moved within two percentage points of the second place Cleveland Indians by beating Philadelphia Athletics twice, 4-3 and 9-5.

Bridges Loses

Tommy Bridges hurled a four-hitter for Detroit against Cleveland, but lost, 2-1, when Mike Rocco tripled and scored on Lou Boudreau's fly.

Brooklyn won its 18th game in 21 starts by beating the Phillies 8-4, through a six-run uprising in the seventh.

A scheduled doubleheader between St. Louis Cardinals and Chicago Cubs was postponed.

In Saturday's National League games, and Giants had to go 13 innings to defeat the Braves 4-3, St. Louis moved closer to the pennant with a 3-1 victory over the Cubs, Brooklyn walloped the Phillies 7-2 and Pittsburgh got 14 hits and an 11-1 victory over Cincinnati.

In the American League, Washington defeated Philadelphia 9-1, Cleveland won 7-2 over Detroit, St. Louis beat Chicago 4-1 and New York shut out the Red Sox 4-0.

Pancho Segura Is Defeated In Semi-Finals

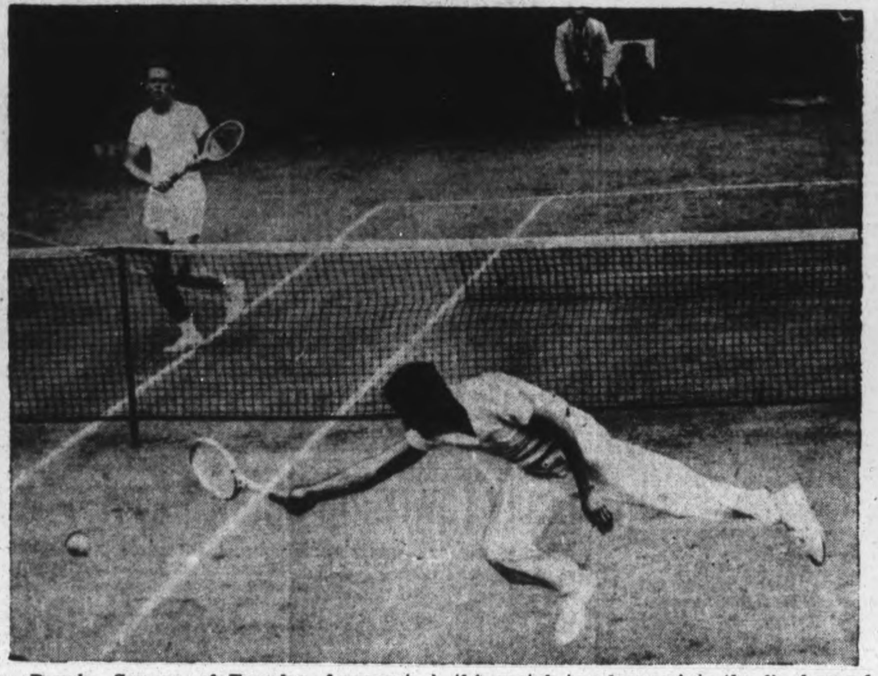

Pancho Segura, of Ecuador, forecourt, makes vain attempt at getting his racquet on to a sharply angled return made by Coast Guardsman Jack Kramer, of Los Angeles. Kramer, though ill, managed to win this match to advance into the final round of the national men's singles tennis championship at Forest Hills, New York. U.S. Navy Lieut. Joe Hunt won the championship.

World Series To Open Oct. 5

CHICAGO, Sept. 13 (AP) — The 1943 World's Series, opening in New York's Yankee Stadium on Tuesday, Oct. 5, will be a one-trip affair.

The first three games will be played in New York and the remaining games in St. Louis, regardless of the number necessary to decide the series.

These plans were completed Saturday as the Yankees and Cardinals moved towards the championships in the American and National Leagues. The Cardinals need to win only seven more games to clinch the National League flag, while the Yanks must bag 13 more, based on figures before Sunday's games were concluded.

If the series should go to seven games, it was decided, there will be a day of rest between games six and seven in order to sell tickets for the seventh. The tickets customarily are sold in blocks covering three games each. It was also decided to allow two days of travel after the first three games. Thus the fourth game will be in St. Louis, Oct. 10.

Baseball's Big Six

By The Associated Press

(Three leaders in each league).

(Batting based on 350 or more times at bat).

Player and Club	G	AB	R	H	Pct.
Musial, Cardinals	137	550	93	194	.353
Herman, Dodgers	134	508	69	168	.331
Appling, White Sox	133	502	50	161	.321
Witek, Giants	131	529	54	167	.315
Wakefield, Tigers	135	559	81	176	.315
Curtright, White Sox	116	397	56	120	.302

Runs Batted In — National League: Nicholson, Cubs 106; American League: York, Tigers 105.

Home Runs — National League: Nicholson, Cubs 22; American League: York, Tigers 31.

BASEBALL RECORD

INTERNATIONAL LEAGUE

Final Standing

	Won	Lost	Pct.	GBL
Toronto	95	57	.625	—
Newark	85	68	.556	10½
Syracuse	82	71	.536	13½
Montreal	76	76	.500	19
Rochester	74	78	.487	21
Baltimore	73	81	.474	23
Buffalo	66	87	.431	29½
Jersey City	60	93	.392	35½

Sunday Results

xMontreal 3-1, Toronto 2-6.
Buffalo 4, Rochester 3.
Syracuse 5, Jersey City 4.
Baltimore 6-1, Newark 4-7.

Saturday Results

xToronto 6-3, Rochester 5-2.
Jersey City 0, Syracuse 7.
Buffalo 1, Montreal 6.
Baltimore 1, Newark 2.

AMERICAN ASSOCIATION

	Won	Lost	Pct.
Milwaukee	81	61	.570
Indianapolis	80	62	.563
Columbus	78	64	.549
Toledo	73	70	.510
Louisville	66	74	.471
Minneapolis	63	77	.450
St. Paul	62	78	.443
Kansas City	62	79	.440

Sunday Results

Columbus 13-8, Indianapolis 5-0.
Louisville 8-3, Toledo 2-0.
St. Paul 5-3, Milwaukee 4-6.
Kansas City 4-3, Minneapolis 2-0.

Saturday Results

Toledo 5, Louisville 0.
Kansas City 6-2, Minneapolis 3-3.
Milwaukee 3-14, St. Paul 2-3.
Columbus at Indianapolis—Postponed.

AMERICAN LEAGUE

	Won	Lost	Pct.
New York	85	49	.634
Cleveland	73	60	.549
Washington	75	62	.547
Detroit	69	65	.515
Chicago	66	67	.496
St. Louis	62	71	.466
Boston	62	74	.456
Philadelphia	44	88	.333

Sunday Results

New York 1-9, Boston 0-6.
St. Louis 2-6, Chicago 0-2.
Washington 4-9, Philadelphia 3-5.
Cleveland 2, Detroit 1.

Saturday Results

Washington 9, Philadelphia 1.
Cleveland 7, Detroit 2.
Chicago 1, St. Louis 4.
New York 4, Boston 0.

NATIONAL LEAGUE

	Won	Lost	Pct.
St. Louis	88	45	.662
Brooklyn	73	59	.553
Cincinnati	74	60	.552
Pittsburgh	72	68	.514
Chicago	61	70	.466
Boston	57	72	.442
Philadelphia	58	75	.436
New York	49	83	.371

Sunday Results

New York 3-7, Boston 0-2.
Cincinnati 1-0, Pittsburgh 0-7.
Brooklyn 8, Philadelphia 4.
St. Louis at Chicago—Postponed.

Saturday Results

Boston 0, New York 1.
St. Louis 3, Chicago 1.
Pittsburgh 11, Cincinnati 1.
Philadelphia 2, Brooklyn 7.

MAKE TOYS

Men in Britain's National Fire Service during their spare time make toys for children in day war nurseries from bomb debris. The toys include see-saws, slides, and an engine big enough for two.

N.H.L. Governors Would Operate Again

By EDDIE LEE
Canadian Press Staff Writer.

TORONTO, Sept. 13 — (CP). — Leaders of the National Hockey League, jittery over obstacles to wartime operation, gingerly rested their case to-day with the ultimate tribunal—the Federal Government.

The league wants to operate and hopes to do so, Manager Lester Patrick of New York Rangers told The Canadian Press yesterday, but it all depends on Ottawa.

The statement, made at the end of the league's semi-annual meeting, was the first official word to penetrate the barrier of silence cloaking the three-day deliberations since the meeting started in a Toronto hotel (Royal York).

The only other important announcement, also made by Patrick, was that the league has endorsed a proposal to establish a hockey Hall of Fame at Kingston, Ont.

There was no mention of Halifax, whose City Council touched off a lively, nation-wide argument last spring by suggesting the port city for recognition as hockey's birthplace.

Two Rule Changes.

In a handwritten statement, Patrick said the league also:

1. Appointed a special committee to obtain definite instructions from Ottawa regarding exit permits for players eligible to cross the international boundary lines.

2. Reached a new working agreement with the International Ice Hockey Association, of which the C.A.H.A. is a part.

3. Adopted two rule changes previously agreed upon by amateur bodies—one permitting the defending team to pass to centre ice, marked by a new red line, from defence without drawing an off-side penalty, and the other changing face-off rules so centre players will face their opponent's goal instead of the side of the rink.

4. Tentatively agreed upon a new affiliation agreement between the N.H.L. and the A.H.L., the latter represented at the meeting by Lyle White of Minneapolis.

5. Decided to "try to arrange" two all-star games for war charity during the 1943-44 season, one to be played in Toronto or Montreal and one in the United States. The proposal was that National League all-stars would meet an all-star Service team.

6. Arranged to tender contracts as referees for the coming season to Frank (King) Clancy of Ottawa, Bill Chadwick of New York, Norman Lamport and Bert Hedges of Toronto, and Mel Harwood of Baltimore.

Afterwards Patrick said delegates from each N.H.L. club drafted a 'tentative schedule" which would be released when drawn in final form.

Writes New Operetta

CHICAGO, Sept. 13—(CP)— The premiere of a new operatta, "About the Girl", written by Kent Cooper, executive director of the Associated Press, was broadcast Saturday night on the WGN-Mutual Theatre of the Air program.

Canadian Sport Snapshots

By CHARLES EDWARDS
Canadian Press Staff Writer

TORONTO, Sept. 13 (CP)—Ah rumor! Jim Coleman of the Toronto Globe and Mail says there are persistent rumors Burleigh Grimes will be back at the helm of Brooklyn Dodgers next baseball season. Dink Carroll of the Montreal Gazette says he was told recently that Burleigh is a cinch to replace Frankie Frisch at Pittsburg...A week ago today, 31,000 Vancouver sports fans turned out to see Labor Day attractions. The hoss races drew 18,000, and a track and field meet 7,000, baseball play-offs 3,500, box lacrosse 1,500 and cricket 1,000.

Puck Platter:

The Vancouver Province announces Bus Brayshaw, amateur hockey player of wide experience, may this season be one of New York Rangers' forwards. And in the same paragraph the Province says: "There is only one difficulty. Just as the Rangers moved in on Brayshaw, so did the draft."...and Dave Dryburgh of the Regina Leader-Post quotes a Regina fan: "Why, every juvenile who can skate is heading for the N.Y. Ranger school and the 17-year-olds will be gobbled up like hot cakes by the pros.

Athletes at War:

Garnett Betts, Winnipeg and Fort William hockey star who saw brief service in the American Association, is reported missing in action overseas. Vince (Winnipeg Tribune) Leah writes of Betts: "He was one of the poorest skaters that ever reached junior competition. He would stumble and stagger all over the premises but strangely enough nobody could tag him. He scores goals by the dozens."...Pat Berry, Lethbridge, Alta., heavy-weight boxer, is unlikely to box again. Berry has been invalided home from overseas army service with injuries to his left hand and wrist, the result of a bomb explosion in London...Joan McArthur of the Canadian Women's Basketball champs, Vancouver Hedlunds, has joined the R.C.A.F.

Incidentally:

Vancouver soccer players, readying for the winter season, were staggered to find an almost complete absence of soccer balls on the market. Officials are gathering all available used balls for patching... Sgt. Jack Buell of the R.C.A.F., former Ottawa Rough Riders football player, is stationed at Yorkton, Sask., and anxious to line up with Regina Roughriders in the Western Inter-provincial Union...Lou Mogul, coaching the Winnipeg United Services line, claims the mechanically perfect player will beat the fiery, fighting type of gridder every time out.

Montreal Team Downs Toronto

By The Associated Press.

Montreal waited until the final day of the International League season to clinch its place in the Governor's Cup play-offs, downing the championship Toronto Maple Leafs 3-2 in a 10-inning first game of Sunday's twin bill.

That decision made the Royals the foes of the Leafs in Tuesday night's opener at Toronto in the first game of a four-of-seven semi-final round series. Newark and Syracuse tangle in the other bracket.

The two winners will meet in another set of games to determine the league representative in the little world series with the American Association play-off winner. The association schedule ends next Sunday but its play-offs are three-of-five and it is expected that the series will get under way on or about October 1.

After winning the first and decisive battle, the Royals put a makeshift team on the field and lost, 6-1. Meanwhile, Rochester dropped its lone game to Buffalo, 4-3. It was the third straight loss for the Wings.

In other Sunday games, Baltimore and Newark divided, the Orioles annexing the first and the Bears coming back for the second, 7-1. Syracuse edged out Jersey City 5-4.

Sunday's games closed the 59th season of the Shaughnessy circuit with Toronto on top with 95 victories and 57 losses for a .625 average, compared with the .601 figure of Montreal a year ago.

In Saturday's games, Toronto won a pair of Marathon contests from Rochester, 6-5 in the first game after 11 innings and 3-2 in the second which went 14 innings. Newark got a close one from Baltimore, 2-1, Montreal defeated Buffalo 6-1, and Syracuse shut out Jersey City 7-0.

Yesterday's Stars

By The Canadian Press

Cliff Melton and Ace Adams, Giants: Pitched tailenders to double victory over Braves.

Ernie Bonham and Roy Weatherly, Yankees: Bonham pitched four-hitter and singled home only run in beating Red Sox in first game; Weatherly singled home winning run in nightcap.

Elmer Riddle, Reds, and Xavier Rescigno, Pirates: Riddle hurled one-hit shutout and Rescigno a four-hit shutout as Reds and Pirates split twin bill.

Bob Muncrief and Milt Byrnes, Browns: Muncrief pitched four-hit shutout in opener; Byrnes got six hits in seven ties in double defeat of White Sox.

Major League Leaders

By The Associated Press

NATIONAL LEAGUE

Batting: Musial, St. Louis .353
Runs: Vaughan, Brooklyn 105
Runs batted in: Nicholson, Chicago 106
Hits: Musial, St. Louis 194
Doubles: Musial, St. Louis 38
Triples: Musial, St. Louis 18
Home runs: Nicholson, Chicago 22
Stolen bases: Vaughan, Brooklyn 18
Pitching: Sewell, Pittsburgh 20-9

AMERICAN LEAGUE

Batting: Appling, Chicago .321
Runs: Case, Washington 86
Runs batted in: York, Detroit 105
Hits: Wakefield, Detroit 176
Doubles: Gutteridge, St. Louis 33
Triples: Lindell, New York, and York, Detroit, 10
Home runs: York, Detroit, 31
Stolen bases: Case, Washington 47
Pitching: Chandler, New York 19-3.

Airmen In Lead

MONTREAL—(CP)—R. C. A. F. took a one-game lead in their best-of-three semi-final Quebec Senior Lacrosse League Series with Canadiens last night when they set the Montrealers back with an 11-5 defeat. The win gave the airmen a 1-0 lead in the series, after the first game was tied 8-8 last week. The winners will meet Lachine who have already eliminated Valleyfield Army.

MOVIE TIME TABLE

Capitol—"The Moon Is Down", 1.40, 3.40, 5.35, 7.40, 9.40.

Centre — "The Amazing Mrs. Halliday", 1.32, 4.17, 7.01, 9.44; "Secret Enemies', 3.15, 6.02, 8.45.

Regent—"Oxbow Incident", 2.00, 4.40, 7.15, 10.00; "Let's Have Fun", 3.30, 6.10, 8.50.

COST-OF-LIVING COMPARED

Britain's official cost-of-living index at July 31 was 99 points above the level of July 1914, as compared with 100 points above on July 1.

What's On the Air

Stations	Kilocycles
CHEX	1430
CBL	740
CFRB	860
WEAF	660
WJZ	770
WABC	880

Symbols: D—Drama, M—Musical, R—Religious, S—Songs, T—Talk, V—Variety, N—News

This Program has been given the Peterborough Examiner by stations herein listed. If the presentations as scheduled are not on the air, the fault lies with the stations and not with the Examiner

Radio Station CHEX Carries the News on the Hour.

MONDAY EVENING

6:00 P.M.
CHEX—News
WEAF—Jack Arthur-S
CFRB—Dinner Music

6:15 P.M.
CHEX—Singing Strings
CBL—Market Report-T
WJZ—Terry and Pirates-D
WABC—You Shall Have Music

6:30 P.M.
CHEX—News; Rhythm R'nd-up
CBL—Bards in Battle Dress
WJZ—Singo
WEAF—Bill Stern's Sports

6:45 P.M.
CHEX—Parade of Bands
WABC—World To-day-N
WJZ—Lowell Thomas-T
CBL—BBC News

7:00 P.M.
CHEX—News; Sportcast
CFRB—Vic and Sade-D
WJZ—Korn Kobblers-M
WEAF—Pleasure Time-M
CBL—Novelesque

7:15 P.M.
CHEX—Treasury Star Parade
CBL—Can. North. To-morrow
WABC—Ed Sullivan Entertains
WEAF—News of the World

7:30 P.M.
CHEX—Your Army Reporter
CBL—Dinning Sisters-S
WJZ—Lone Ranger-D
WABC—Blondie-D
WEAF—Musical Revue

7:45 P.M.
CHEX—Dance Date
CBL—News Roundup
WEAF—Kaltenborn-N

8:00 P.M.
CHEX—News; Bus. Quiz-V
CFRB—Vox Pop
WEAF—Cavalcade-D
CBL—Victory Parade

8:15 P.M.
CHEX—With a Military Air
WJZ—Lum and Abner-D

8:30 P.M.
CHEX—Take a Holiday
WABC—Gay Revue-M
CFRB—Spin to Win
CBL—British Agriculture-T
WEAF—Firestone Musical
WJZ—Advs of Nero Wolfe-D

9:00 P.M.
CHEX—News; Concert Hall
CFRB—Romance-D
CBL—To be announced
WEAF—Telephone Hour-M
WJZ—Counter Spy-D

9:30 P.M.
CHEX—Summer Serenade
WEAF—Dr. I. Q.
CFRB—Broadway Bandbox-M

10:00 P.M.
CHEX—Prize Fight
CFRB—Guild Players-D
CBL—National News
WEAF—Contented Prog.-M
WJZ—Raymond G Swing-T

10:15 P.M.
CHEX—The Lady Sings-M

10:30 P.M.
CHEX—Make Believe Ball.-M
WABC—Three Ring Time-M
WEAF—Information Please
WJZ—Hollywood Radio Show

11:00 P.M.
CFRB—John C Reade-N
CBL—BBC Newsreel

TUESDAY MORNING

7:30 A.M.
CHEX—Farm Fare

7:45 A.M.
CHEX—Morning Cheer

8:00 A.M.
WEAF—News Roundup
CFRB—Jim Hunter-N
WJZ—The Kibitzers

8:15 A.M.
CHEX—Top of the Morning
CFRB—Breakfast Tunes
WEAF—Two Minute Man-V

8:30 A.M.
WJZ—Woman of Tomorrow-T
WABC—Missus Goes Shop'g-T
CBL—March Past

8:45 A.M.
CHEX—Morning Devotions
CFRB—Stewart Entertains
WEAF—Definitions
WABC—Woman's Talk

9:00 A.M.
CHEX—News; Neigh. News
CFRB—Tuneful Melodies
CBL—Everything Goes-V
WJZ—Breakfast Club-V

9:15 A.M.
CHEX—Meet the Band-M
CFRB—Melodic Moments-M

9:30 A.M.
CHEX—Invit. to Waltz
WEAF—Frankly Feminine

10:00 A.M.
CHEX—News; Masterworks
CFRB—On the Mall
WJZ—Market Basket-T
WABC—Valiant Lady-D

10:15 A.M.
CFRB—Baby Program-T
WABC—Kitty Foyle-D

10:30 A.M.
CHEX—You Shall Have Music
CBL—Wartime Shopping-T
CFRB—Favorite Songs
WJZ—Baby Institute-T

10:45 A.M.
CBL—Monica Mugan-T
WEAF—Woman of America-D
WJZ—Love Problems

11:00 A.M.
CHEX—News; Good Morning
CBL—Road of Life-D
WJZ—Breakfast at Sardi's-V
WABC—Mary Taylor-T

11:30 A.M.
CHEX—Musical Sketches
CBL—Soldier's Wife-D
WEAF—Snow Village-D

11:45 A.M.
CHEX—Inv. to Syncopation
CFRB—Do You Remember
WABC—Aunt Jenny-D
WJZ—Living Is Fun-T

TUESDAY AFTERNOON

12:00 NOON
CHEX—News; Home Folks
WJZ—Spiritual Morale-T
CBL—BBC News
WABC—Kate Smith Speaks

12:15 P.M.
CHEX—Musical Moods
CFRB—Farm Broadcast
WEAF—Rhyme and Rhythm

12:30 P.M.
CHEX—News; Farm News

1:00 P.M.
CHEX—Farm Folks Hour
WEAF—Mary McBride-T

1:15 P.M.
CHEX—Eb and Zeb
CBL—The Happy Gang
WJZ—Woman's Exchange

1:30 P.M.
CHEX—Chapel Chimes-M
CFRB—Aloha Land
WABC—Bernadine Flynn-T

1:45 P.M.
CHEX—They Tell Me
WJZ—String Ensemble
WABC—The Goldbergs-D

2:00 P.M.
CHEX—News; Ballroom-M
CBL—Matinee Melodies
WEAF—Guiding Light-D

2:15 P.M.
WJZ—Mystery Chef-T
WEAF—Lonely Women-D
CFRB—At the Console

2:30 P.M.
CHEX—Hit Parade
CBL—Nashville Varieties
WJZ—Ladies Be Seated
WEAF—Light of the World

2:45 P.M.
CHEX—Organ Tunes
CFRB—Concert Hall
WEAF—Hymns of Churches

3:00 P.M.
CHEX—News; Letter Says-T
CBL—Mary Marlin-D
WJZ—Morton Downey-S

3:15 P.M.
CBL—Ma Perkins-D
WJZ—My True Story

3:30 P.M.
CHEX—Sincerely Yours-V
CFRB—Johnny Gart and Trio
CBL—Pepper Young-D

3:45 P.M.
CHEX—John Harcourt-S
CBL—Right to Happiness-D
WJZ—Between Book-ends

4:00 P.M.
CHEX—News; Ivoriettes-M
CBL—Janet Patton, pianist
WJZ—Blue Frolics
WABC—Home Front Reporter

4:15 P.M.
CHEX—Rainbow Trail-D
CBL—Post-War World-T
CFRB—Big Sister-D

4:30 P.M.
CHEX—1430 Club-V
CBL—Joint Recital
CFRB—Perry Como-S

4:45 P.M.
CFRB—Mountain Music
WJZ—Sea Hound-D
WABC—Off Record-T
WEAF—Widder Brown-D

5:00 P.M.
CHEX—Robertson Davies
CFRB—Judith Evelyn Reads
CBL—Front Line Family
WJZ—Hap Harrigan-D

5:05 P.M.
CHEX—Lindsay Salute

5:15 P.M.
WEAF—Portia Faces Life-D
WJZ—Dick Tracey-D
WABC—Mother and Dad

5:30 P.M.
CBL—Tea Time-M
WJZ—Jack Armstrong
CFRB—Are You a Genius?

5:45 P.M.
CHEX—Musical Moment
CFRB—Eventide Melodies
WABC—American Women

Particular People Come Here
Silver Moon Grill
334 George

GOOD FOOD
GOOD SERVICE
Full Course Dinners
25c up.
NEWS LUNCH
256 Charlotte

CHEX
EVERY
SUNDAY
TUESDAY
THURSDAY
"CHAPEL CHIMES"
1.30 to 1.45 P.M.
NISBETT
FUNERAL HOME

TUNE IN
CHEX
Listen to
STELLA UNGER
—in—
"Let's Take a Look in Your Mirror"
Monday to Saturday
6.10 to 6.15 P.M.
★ ★ ★
WARNE'S
JEWELLERY STORE

COMING—
Canada's King of Swing
BERT NIOSI
AND HIS ORCHESTRA
Tuesday, Sept. 14
VOCALS BY BONNIE SEWREY
Admission $1.00 Person
SUMMER GARDENS

BROWN'S
RADIO SERVICE
Phone 4843
288 CHARLOTTE

DANCE
Tues., Sept. 14
LEGION HALL
THE
Commanders
MODERN and OLD TIME
DANCING

John Steinbeck's
THE MOON IS DOWN
THE MOST IMPORTANT PICTURE OF 1943!
SIR CEDRIC HARDWICKE
HENRY TRAVERS
LEE J. COBB
DORRIS BOWDON
MARGARET WYCHERLY
WILLIAM POST, Jr.
ON THE SAME PROGRAM
March of Time Presents Its Timliest Subject:
"INVASION"
Canadian Metro News
Capitol
A FAMOUS PLAYERS THEATRE
Patrons please note matinee starts at 1.40 today and Tuesday only

THE OX-BOW INCIDENT
HENRY FONDA
Dana Andrews · Mary Beth Hughes · Henry Morgan
TODAY
TUESDAY and WEDNESDAY
Regent
Plus
THE COMEDY DRAMA
"LET'S HAVE FUN"
Starring
Margaret Lindsay
And Latest Fox News
To-night Is Foto-Nite—2 Offers
1st $200.00; 2nd $140.00

To-day TUES. and WED.
CENTRE
TWO—SPLENDID FEATURES—TWO
This DURBIN—is DYNAMITE!
Deanna
DURBIN
as
The Amazing Mrs. Holliday
with EDMOND O'BRIEN
BARRY FITZGERALD
ARTHUR TREACHER
AND
2ND HIT
Beautiful But... Beware!
She may be one of Uncle Sam's
SECRET ENEMIES
CRAIG STEVENS · FAYE EMERSON · JOHN RIDGLEY · CHARLES LANE
EXTRA! CANADIAN UNIVERSAL NEWSREEL

CAMPBELLFORD

Billing Change To Lower Electric Rates

CAMPBELLFORD, Sept. 13 — (ENS)—Campbellford Utilities may soon change their billing method with the result in a general lowering of rates for consumers of electric power here. This was announced at Commission here on Thursday evethe regular meeting of the Utilities ning when the matter of rates came in for considerable discussion.

According to Chairman J. O. Benor the present method of assessing on a basis of floor space is obsolete and less equitable than it was a few years ago when a large home naturally consumed more power than a small one. Now there are any number of small places with a large connected load which get advantage of the cheaper rates ahead of the large home small consumer. No definite action was taken and the matter was left with Manager Denyes being instructed to further investigate the matter further.

Another subject which came up for discussion was that of improved street lighting. Though it had been originally planned to leave lighting improvements over for the duration members made a tour of Sebastopol street and decided changes were needed.

It is planned to put the same type of units on this street as are already in service on Booth and Centre streets. The manager had already investigated the matter and found that although the fixtures were available there might be difficulty in obtaining the steel brackets. Cost of the project was estimated at about $1,000 and the new units will provide a better distribution of light with a lowered power consumption and maintenance cost.

For several weeks the commission has been holding its meetings on Thursday instead of Wednesday the regular meeting day. This is because the holiday takes several members out of town and in future meetings will be on Thursday.

RAPID FIRE

A light anti-aircraft battery uses up enough ammunition in one minute of intensive firing to fill a three-ton truck.

Make Sure There Is Coal in the Bin

Peterborough Fuel & Transfer Co., Ltd.
Phone 4639 Nights 6729

"Know the Firm With Whom You Do Business"

Scott Lumber Co.
485 REID ST.
Phone 9032

The boy overseas would appreciate, shaving soap, toilet soap, razor blades, tooth paste or powder and above all cigarettes, get them at your Rexall store.

Elliott's
REXALL DRUG STORE

If Back Aches Help Kidneys

Do you feel older than you are or suffer from Getting Up Nights, Backache, Nervousness, Leg Pains, Rheumatic Pains, Burning, scanty or frequent passages? If so, remember that your Kidneys are vital to your health and that these symptoms may be due to Kidney and Bladder troubles—in such cases Cystex usually gives prompt and joyous relief by helping the Kidneys clean out poisonous excess acids and wastes. You have everything to gain and nothing to lose in trying Cystex. The iron clad money-back agreement assures a refund of your money on return of empty package unless fully satisfied. Don't delay. Get Cystex (Siss-tex) from druggist today. Only 35c.
Cystex

Many Gather For General Synod Of Anglican Church

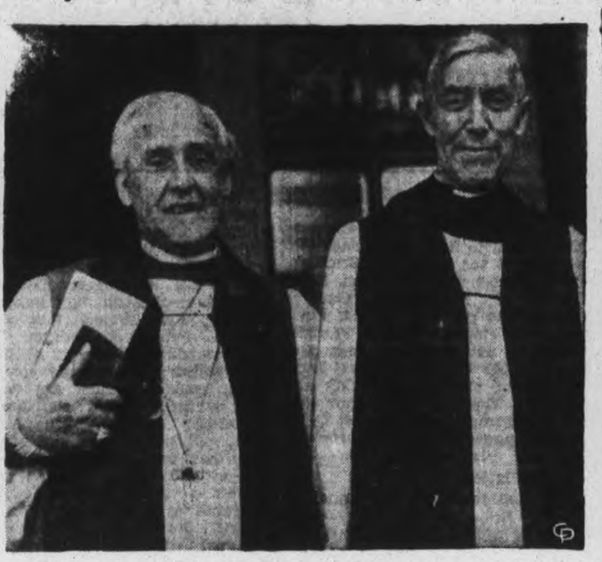

Pictured together are Archbishop Derwyn T. Owen, LEFT, and Bishop H. St. George Tucker, presiding bishop of the U.S. Episcopal Church and president of the Federal Council of Churches of America, who preached the sermon at the opening session of the General Synod of the Anglican Church now meeting in Toronto, Ont. At the RIGHT is Bishop Andrew W. W. Tsu, whose charge is up the Burma Road. He also is attending the Synod sessions.

MARMORA

Institute Promises To Fill 12 Ditty Bags

MARMORA, Sept. 13 —(ENS) — The September meeting of Marmora Women's Institute was held this week at the home of Mrs. Ethel Gray, with a fair attendance.

Mrs. E. Belanger was at the piano for the opening. The roll call was "Handy Hints for the Home." In the business period it was mentioned that the sum of $53.70 had been raised from the auction sale held in July. The president, Mrs. L. Green, extended thanks to all who had contributed to its success. Mention was also made of the recent sewing class held in the White Hall under direction of Miss Collins of the Institute department. A letter was read from Dr. Hammond in which he mentioned the date suitable for his promised illustrated address to which the public will be invited.

A letter was received from the Salvation Army with regard to the sending of ditty bags as last year. The members will endeavor to fill twelve this year as against five a year ago. Plans were made for the serving of a lunch at the Agricultural Society's dance to be held in the exhibition building on September 15. It was decided to hold a dance in the Town Hall on the last Friday of each month to raise further funds.

The report of the sick committee was given, after which the secretary was instructed to get patches for the making of quilts this coming winter. Piano solos played by Mrs. E. Belanger and Mrs. L. R. Rundle brought the meeting to a close.

Personals.

Mr. and Mrs. Robert Phillips have spent the week-end with relatives in Peterborough.

Mrs. Gladys Gillis of Stratford has been visiting friends here for a few days.

MORE ABOUT—

Salerno-Naples

Continued from Page 1

attacked at Calatto, Velletri Valletta, in the Naples area, and at Castelnuovo, northeast of Battipaglia.

Capture Brindisi.

Headquarters announced yesterday a British column had slashed 43 miles across the Italian heel from Taranto and taken the strategic Adriatic port of Brindisi, while on the toe swift-driving British and Canadian 8th Army elements had swept through the Calabrian Peninsula bottleneck to Catanzaro on the east and La Mazia on the west.

Lt.-Gen. Mark W. Clark's 5th Army of British and United States troops was said to have smashed further inland. Officers said the Naples-Salareno bridgehead was now "firmly established."

The Germans are moving up large forces of tanks, artillery and mechanized infantry against Gen. Clark's forces, and Gen. Dwight D. Eisenhower declared the Allies face a "bitter battle" to drive them out of Italy. He added, however, that the battle is progressing about as expected.

Relman Morin, Associated Press War correspondent with U.S. assault forces, reported in a dispatch last night that the Allies had rolled back the Germans Saturday along the whole front "south and west of the Gulf of Salerno" and nearly doubled their beachhead in depth within 24 hours.

For the first time, dispatches last night gave an idea of the extent of the Allied landings last Thursday morning on the west coast of Italy, officially described at the time only as in the Naples area. Action along about 30 miles of the coastline was reported.

Morin said the main highway between the southern part of the Gulf of Salerno and the Selle River was under full American control, but that from the Selle to captured Salerno, 18 miles to the northeast, German 88 mm. guns prohibited use of the road. Salerno itself, he wrote, "is solidly in British hands."

German air opposition rose to a new pitch Saturday, with the Nazi high command apparently rushing part of its home forces to the battle scene.

Down 16 Hun Planes

About 120 enemy fighters were thrown into combat over the Salerno battleground, but the Allied forces remained superior, shooting down nine of the enemy. Seven others were destroyed elsewhere for a total of 16 for the day. Seven Allied planes were listed as missing.

The British-Canadian 8th Army in Calabria was impeded only by enemy demolitions and mines. The British were fanning out to the north and northwest from Taranto, which itself fell with no opposition, and were reported pursuing elements of the German first parachute division and a German armored force.

In this swirling fighting no words as to the exact whereabouts of the Canadian forces — presumed to be elements from the 1st Division—has been forthcoming since they stormed ashore in Calabria Sept. 3. They were reported later to have marched into Reggio Calabria almost without opposition, but since then there has been no word as to where they are operating.

Latest news of their activity, several days ago, had them placed only as moving through difficult mountain country and driving along the east and south coasts.

Speculation as to whether or not Canadian troops also took part in the 5th Army landings around Naples has not been answered as yet, either.

Adriatic Springboard.

The fall of Brindisi, ancient eastern seaport of some 20,000 population, opened up wide new positions of Allied action. It gave Gen. Eisenhower's forces their first foothold along the Adriatic and a springboard whence the Balkans could be invaded.

(Radio France at Algiers, in a broadcast yesterday, declared Allied troops already were in Bari, 55 miles up the coast from Brindisi.)

The British plunge across the heel from Taranto also presumably brought 10 or more important Italian airfields within Allied control, including the oft-bombed field at Gottaglie, nine miles east of the naval base.

From these and other fields enfolded within the rapidly-expanding territory under control of the 8th Army on the toe, Allied airmen are within easier striking distance of the Germans to the north.

Bomb Rhodes Again.

An air communique yesterday reported heavy air attacks Saturday on German concentrations and communications at Corleto, 40 miles from the Gulf of Taranto; at Potenza, 23 miles farther to the north-west and at Auletta, 36 miles south-east of Salerno.

Allied aircraft returned again yesterday to the Italian Island of Rhodes, in the Dodecanese group off Turkey, a Middle East air communique said. American four-engined bombers attacked airdromes at Maritza and Calato, both hit on the previous day by other bombers. Runways were reported damaged, and at least six grounded aircraft set afire.

The South African Air Force set an enemy cargo vessel afire at Gavdos Island south of Crete on Saturday, Cairo said.

German and Italian broadcasts intercepted here all indicated that Italian opposition to Nazi occupying forces had tapered off to almost nothing. Nevertheless, passive resistance appeared to be widespread. A German broadcast admitted Italian workmen were refusing to repair bomb-damaged railways. Nazi rail workers were reported en route from Germany itself.

A dispatch last night said that the Italian air force was unable to escape to Sicily or other Allied-held territory because airfields in Italy long have been controlled by the Germans.

We have your size you will be glad of the opportunity to get Re-Built Army Shoes for as little as $2.95.
RUSKIN & CO.
AYLMER STREET (OFF CHARLOTTE)

We specialize in:
● Remodelling
● Relining
FORBES & SAYERS
Phone 6230
Dominion Bank Bldg.

GILMOUR

Mrs. G. Mann Given Life Membership

GILMOUR, Sept. 13(ENS)—The annual business meeting and election of officers of the Women's Mission Circle of Gilmour church was held on Wednesday in the cottage of Joe and Fred Mann.

The president, Mrs. Gordon Mann, conducted the devotional part of the meeting at which time Dr. MacLean was asked to conduct the election of officers. Honorary president, Mrs. Mann; president, Mrs. Gratten Telford; honorary vice-president, Mrs. John Archer; vice-president, Mrs. Ralph Scott; treasurer, Mrs. B. Bell; Home and Foreign Missions, Mrs. Joe Mann; Grand Ligne, Mrs. C. Moore.

Mrs. Telford then took the chair and called on Mrs. James Young. She read a letter addressed to Mrs. J. Gordon Mann, in which was a Life Membership after being president for 29 years. Mrs. Mann made a suitable reply.

Mrs. A. I. Edmison gave an interesting paper on Missions. Lunch was served by the ladies in charge.

Personals

Mr. and Mrs. Milton Clarke and Dorothy motored to Stouffville on Sunday to visit friends and relatives, Dorothy staying in Toronto to assume her duties as teacher.

Mr. and Mrs. Gordon Mann spent the week-end at the home of Mr. and Mrs. Stuart Hyde of Dundas.

Miss Effie Boyde of Peterborough spent a few days at the home of Mrs. Harry Archer.

Mrs. Allen B. Mann spent the past week with relatives and friends in Hamilton district.

Misses Jean and Dorothy Mann were guests of friends in St. Catharines.

HASTINGS

Missionary Society Studies Temperance

HASTINGS, Sept. 13—(ENS) — The Women's Missionary Society held their meeting on Thursday afternoon at Mrs. Way's home. The president, Mrs. Metcalfe, had charge of the worship service.

During the business hour it was decided to hold their October meeting in the basement of Trinity United church and serve a chicken supper to the members of the Mission Band.

The Temperance secretary, Mrs. A. German, gave a reading, "Drinking Among Miners." Mrs. Metcalfe outlined the new Study Book, entitled "For All of Life." Mrs. H. Oliver gave a reading, "The Bible, the way of life to-day." Mrs. Way, a reading, "Pray for victory, win the war, and prepare to win the peace." Mrs. Fred McGee gave a paper on "Peace." The president then closed the meeting with prayer.

MORE ABOUT—

Germans Claim

Continued from Page 1

ever, that the Germans intended to use the former Duce as a symbol around which to try to rally some sort of Italian resistance to the Allied armies.

Bearing out this belief, the German-controlled Paris radio declared:—

"Mussolini is now free to take Italy in hand again and lead her along the road from which Badoglio tried to make her swerve... Italy has again found her leader."

Dispatches from Stockholm quoted Berlin advices as saying that Field Marshal Erwin Rommel, commander of German forces in northern Italy, was taking urgent steps to strengthen his defences from the Riviera to the Adriatic following a swift inspection tour.

Indicative of the strain placed upon German manpower by the Italian surrender, the Nazi press announced that men 50 to 60 years old had been ordered to report for military enlistment in Germany the latter part of September.

German Bombs Split Italian Ship

ALLIED HEADQUARTERS IN NORTH AFRICA, Sept. 13 (AP) — Soon after escaping from German-dominated ports in Northern Italy Italian warships fought a half-hour battle with German bombers which attacked them off the Island of Corsica and sank one battleship.

An eyewitness account of the fight was brought here by an R.A.F. pilot who saw it Wing Cmdr. H. Law-Wright of South Ashdown, Cheshire.

He said the battleship sank after being split open by bombs from the planes of Italy's erstwhile allies.

The bombers attacked in the Strait of Bonifacio soon after a flotilla of warships escaped from Nazi-dominated ports in Northern Italy.

The battleship victim was accompanied at the time by several other Italian warships, including cruisers and destroyers, which made Malta safely.

The Nazis attacked while the warships were far beyond the range of protection from Allied fighter planes. Law-Wright was piloting an R.A.F. Marauder on reconnaissance and was keeping the flotilla in sight as it steamed southward to an Allied port.

"The first sign of attack we saw was when the ships opened fire," he said. "For a moment we thought they were firing at us, and we took violent evasive action. Then we saw flak burst far above us, obviously aimed at a high-flying attack."

The Marauder flew out of range so the Italian naval gunners could have a free hand.

Then, Law-Wright continued, "we saw an enormous explosion on one of the battleships. Creamy white smoke went up about 3,000 or 4,000 feet."

(A NBC broadcast from Algiers said the Italian battleships left Spezia harbor in Northern Italy ostensibly for manoeuvres 12 hours before the announcement of the Italian armistice.)

CAMPBELLFORD

Ladies' Aid Holds First Fall Meeting

CAMPBELLFORD, September 13 —(ENS) — The Ladies Aid of St. Andrew's Presbyterian Church held its first session of the Fall here on Thursday afternoon when the president Mrs. J. C. Anderson presided and after extending greetings urged members to give their continued cooperation to the work of the society.

The treasurer's report showed that donations amounting to $109.90 had been made in place of the annual anniversary supper. The visiting report disclosed a total of 35 calls made by members during the summer and a review of group work showed general activity during the summer months. Group 2 revealed proceeds of their July meeting were $12.05 and Group 3 for both July and August indicated proceeds of $19.30 and $22.20 respectively.

Plans for having the church basement cleaned were discussed and Mrs. J. C. Anderson was named convener for this work. Mrs. T. Patrick announced a group meeting would be held at Mrs. F. G. DeCarrol's on September 22 and Mrs. Hutcheon announced a Group 2 meeting at Mrs. McCulloch's on September 15. The secretary was instructed to write a letter to Mrs. Walkinshaw a member who had been reported ill.

COTTESLOE

4 Topics Discussed At Missionary Meeting

COTTESLOE, Sept. 13 (ENS)— The W.M.S. held its September meeting at the home of Mrs. John Gallagher, with nine members present and Mrs. Forsyth in charge.

The theme was "Christ For All the World and All of Life" and the program in the Missionary Monthly was followed with the following assisting: Mrs. Joe Gallagher, knowledge; Mrs. Forsythe, health; Mrs. John Gallagher, skill and joy; Mrs. J. Blakely, worship; Mrs. A. Webster, Grace. Readings hymns and prayers all related to the theme.

Mrs. Gallagher served lunch and the Red Cross members planned their next meeting. The meeting will be at the home of Mrs. Merd Clysdale where plans will be made for the autumn thankoffering.

Corvette Sinks Sub

OTTAWA, Sept. 13 (CP)—Sinking of a German submarine by the Canadian corvette Drumheller in co-operation with the British frigate Laran and an R.A.F. Sunderland flying boat was announced Friday by Navy Minister Macdonald at a press conference here. He released a Navy statement which told the story of the operation in which the Sunderland spotted and depth-charged the submarine which attacked a convoy.

Train Hits Truck

ST. THOMAS, Sept. 13 (CP) — Albert Young Faulkner, 27, of Toronto and formerly of Belleville, was killed and two other men were seriously injured last night when No. 44 Michigan Central Railway fast freight train crashed into a truck at a level crossing about a mile from Sheddon, Ont., Faulkner was the son of the late Hon. J. A. Faulkner, former Ontario Minister of Education.

Re-Builders Of Stalingrad Live In Tent City

This camp of tents in a district of Stalingrad houses the men who are rebuilding the Soviet city following its recapture by advancing Russian forces. Latest big Soviet city to fall before the western advance was Stalino, in the Donets basin.

Emily Township Council Levies School Taxes

EMILY, Sept. 13 — (ENS) — The Emily Municipal Council met in the Farmers' Club Rooms, Omemee, last week. Members present were Paul J. McGuire, Reeve, in the chair, and Councillors Vincent Fee, Geo. Magee, Thomas Morrissey, and M. J. Thurston.

The following communications were read and laid over for further discussion, and action:

From C. A. Poynton, district engineer, re installing culvert on the East Quarter Line; from L. D. McLeod, Department of Agriculture re use of chemicals to destroy weeds; from F. L. Weldon, enclosing list of old-age pensioners and those on mothers' allowance for consideration of Council; from M. H. Winter re prizes for the county plowing match.

Live stock valuers' reports were received from Eugene Switzer, Dan Costello, A. Moncrief, and Ambrose Herlihey.

School accounts were received from School Sections 3, 8, 13, 6 and 15. An account for insulin was received from the Provincial Treasurer.

On motion, the road accounts as presented by Walter Herlihey, road superintendent, were, approved amount of $246.23 to be paid by the treasurer. A by-law was introduced levying rates and taxes for the current year 1943, the highlights of which were: Township $5,236.63, Gen. Co. $5,198.78, Patriotic rate $3,465.85, Home for the Aged $537.21, County roads $3,899.09, County High and Continuation School rate $2,753.15, General School $5,760, as well as the local school rates in the 13 schools now in use.

Payments—Schools.

S. S. No. 3, M. J. Thurston, secretary-treasurer, $125; S.S. No. 8, Ira Fallis, $200; S.S. No. 13, O. M. Sherin, secretary-treasurer, $200; S.S. No. 15, Earl Herlihey, secretary-treasurer, $200.

Miscellaneous.

Provincial Treasurer, insulin for 3 months, $8.06.

Live Stock, Killed or Injured.

Karl Atwell, two lambs killed, $20.00; A. Moncrief, valuing lambs of K. Atwell, $1.50; Albert Herlihey, one sheep killed $15, one lamb injured $5, $20.00; J. O'Neill, one sheep killed, $15.00; Ambrose Herlihey, valuing sheep of Herlihey and O'Neill, $4.50; Ira Switzer, one sheep killed, $12.00; E. Switzer, valuing sheep of I. Switzer, $1.50; Martin Begley, one lamb killed, $10; Dan Costello, valuing lamb of Martin Begley, $1.50.

Motions.

That the Reeve be and is hereby authorized to sign on behalf of the township the agreement with J. J. Knight in the matter of the gravel pit on the east half of Lot 13, Concession 2, Emily.

That the clerk be instructed to advertise in the Lindsay Post for applications for a collector of taxes for the current year 1943, applications to be received by the clerk until the next regular meeting of Council.

That this Council do now adjourn to meet on Tuesday, October 5, at one o'clock.

MORE ABOUT—

Several Submarines

(Continued from Page 1)

war, that is evident. That could be noticed even from the brief conversation I had with the men aboard the Cruiser Eugenio Di Savoia from a small naval launch.

To shouts from the press boat bobbing alongside the big warship whether they were glad to be out of the war, one seaman replied "yes." A lot of the others nodded affirmatively when the interpreter asked if the Germans were nasty people. One drew his hand across his throat.

"Express Your Thoughts With Flowers"
PETERBOROUGH FLORAL COMPANY
436 Water Phone 6912

MOFFAT ELECTRIC RANGES
Featuring Therm-o-matic Syncrochime Control and Famous Moffat Red Spot Element.
Free Illustrated Booklet.
Agents:
Miller-Powell Co.
438 GEORGE ST.
Phone 6453

We enjoy the privilege of being the only Drug Store in Lakefield and district where you can get receipts to enter the Examiner Contest.
Northey's Drug Store Phone 26

A good place to get groceries and receipts in Lakefield is at
G. Warren Payne
Groceries and good things to eat.
LAKEFIELD PHONE 23

BUY THAT WATCH NOW
For her or him. The ideal Christmas gift for them overseas.
BERT AUSTIN
Watchmaker and Jeweler
196 Charlotte St.

The pen that serves the Armed Forces is, naturally, the student's choice. Waterman's . . . tough and ready for action . . . ready to serve through the coming term and the terms to follow . . . through the post-war years too, when so much will be planned and accomplished by the students of today.

Reasonably priced . . . 14 Kt. gold personalized points . . . larger ink capacity . . . lasting dependability — and Waterman's exclusive INKQUADUCT feed, the feature that gives instant "start and stop" and no blotting— WATERMAN'S, the pen that gives you more for your money.

No. 302 $3.57

WATERMAN'S INK
The world's finest inks in permanent Blue-Black and Washable Blue for school.

Send them to school with a Waterman's

name an experienced executor

EXPLAINING THE DIFFERENT METHODS OF LEAVING AN ESTATE SO THAT SHRINKAGE CAUSED BY THE NEWER TAXES AND DUTIES MAY BE LESSENED HAS BECOME A GROWING PART OF OUR DAY-BY-DAY WORK. INVESTIGATE THE PROBABLE EFFECT OF THESE METHODS AS APPLIED TO YOUR ESTATE. NO OBLIGATION ON YOUR PART.

Toronto Office
302 Bay Street

THE TRUSTS and GUARANTEE COMPANY LIMITED

executor and trustee since 1897

The Peterborough Examiner
VOL. LXXXVIII, No. 61 PETERBOROUGH, MONDAY, SEPTEMBER 13, 1943 PAGE 9

MAIN STREET TOPICS

CARRIER PIGEON FOUND.

A carrier pigeon bearing band CU 41-8979 was found dead this morning by Hurrell Dodds on George street near the machine shop of Rollie Wilson. The pigeon appeared to have been killed by a hawk. Mr. Dodds left the band in the Examiner.

ILLEGAL CONSUMPTION

Albert Raclote, formerly of Timmins but now employed here pleaded guilty in police court this morning to consuming liquor in a place other than a residence and was fined $10 and $2.50 costs. Bert Stabler, similarly charged, entered a plea of not guilty and got an adjournment for a week.

SNEAK THIEVES BUSY

An epidemic of petty thieving has been going on here for some time and householders are warned to be careful about where they leave their purses and about keeping their back doors closed. The latest victim was C. A. J. Duranceau, 280 Simcoe street. While members of the family sat on their front verandah Sunday, a sneak thief entered the back door and stole $3.90.

PASSES TEST.

Edward Prete, of Rubidge street, recently passed the Royal Society Life Saving test and was awarded the Royal Medallion. Coached by Gordon Minty, swimming instructor at the Y.M.C.A., his examination was conducted by Miss Caroline Littlefield.

WINDOW IS SHATTERED

The home of Michael Minicola, 436 Driscoll Terrace, was under fire last night. He reported to the police that some one drove up to his place in an automobile, got out, fired a rock and shattering one of the windows in the house and then drove off.

ADJOURNMENT NECESSARY

Because the accused was ill a charge against John Drummond of having operated a taxi beyond the fifteen-mile-limit imposed by the wartime regulations had to be adjourned for a week when it was called in police court this morning. Drummond was represented by T. J. Carley, K.C., who told the court his client was unable to attend. W. F. Huycke, K.C., was present to prosecute the case.

Used Stamps Are Sent To Britain

To the majority of people used postage stamps are naturally considered to be of no use or value but Bob Everett of the Empress Hotel staff has found a use for them. He has been tireless in selling War Stamps and Certificates by his "Stamp Out Hitler" clubs and has now found a further outlet for his activities by collecting used Canadian stamps to send overseas to evacuated children in England who are stamp collectors and this hobby helps to pass away the long winter evenings.

Having made contact with a lady in England interested in this work he has already sent some 2000 stamps and has received letters of grateful thanks direct from children mostly located in South Wales.

A 12-year-old girl writing to him direct, thanks him for the stamps as she is interested in collecting. She is "evacuated" from London in South Wales, has no mother, her father and brother are both in the Army. She has been back home once. She winds up with a PS: "Pray to God to let the war end."

A boy of 15 writing to "Dear Overseas Friend" thanking him for sending stamps to the evacuated boys from London and adds "stamps are very hard to get in this remote country town and we rely so much on this hobby for amusement during the long winter evenings." He has been evacuated for three years.

Yet another from a 11-year-old boy "Thank you so much for the stamps you sent me."

The demand is limitless; business firms and individuals can help these children in their lonely hours away from their homes, without any cost in money, by preserving their used Canadian stamps of every denomination, which are quite worthless to them, and getting in touch with Mr. Everett at the Y.M.C.A. who will collect and transmit them to a responsible person in England for distribution.

Every donor may be assured that he or she is doing a real service in so helping these unfortunate children.

These stamps are also distributed if available to soldiers stationed in remote commands, training camps and to anti-air craft and searchlight units which are in isolated locations.

Bartley Reid Killed By Car

A message from the provincial police at Pickering arrived this morning at the city police station asking that the wife of Bartley Reid should be notified that her husband had been killed by a hit-and-run driver near Pickering early today.

Mrs. Reid lives at 408 Cambridge street. Her husband has been boarding on Euclid avenue and was employed at the Canadian General Electric Company. She told police that she did not know how the dead man happened to be in the vicinity of Pickering. He was sixty years of age and had lived in Peterborough for some time.

Particulars of the accident have not been received. All that is known is that the driver of the car which struck down Reid did not stop after the accident and that Toronto and district police have been searching for him since this morning.

Fungus Growth Hitting Apples

PORT HOPE, Sept. 13.—(CP).—Morley Webster, orchard supervisor of the fruit branch of the Ontario Department of Agriculture, told officers of the Northumberland and Durham Apple Growers' Association at a meeting here that humid weather in recent weeks has increased fungus growth on apples. He expressed the view that one-third of the apples in many orchards in this area would not be of top grade.

The Association officers discussed the labor situation and R. C. Banbury, agricultural representative for Northumberland, said it was hoped to save the crop through the assistance of women workers.

Destroys 4th Plane

LONDON, Sept. 13—(CP Cable)—Flying Officer Harry Dowding of Sarnia, Ont., pilot of a Canadian Spitfire wing, ran his score to four enemy planes destroyed Saturday when he close in 200 feet from a German fighter and sent the enemy craft down in flames with one short burst.

Major Recovering

KINGSTON, Sept. 13—(CP)—Maj. David McDonald, formerly of Calgary, was reported last night to be making "reasonably good progress" after an accident Friday which made it necessary to amputate both hands. The accident occurred at staff exercises at Royal Military College here.

Horses Frightened

DENVER, Sept. 13 —(AP) — Its horses bolting in sudden fright, a stage coach carrying 15 sight-seeing passengers careened wildly around mountain curves yesterday—driverless after Walter J. Higgins was critically injured attempting to stop the runaway. He was thrown off. The horses finally slowed and were halted on a steep grade.

Ready-Cooked Tasty Dressed

SPARERIBS

The demand for our ready-cooked Spareribs last week-end was terrific and we were sold out in a short while. We will have more ready for you Tuesday morning. They have delicious stuffing and are cooked and ready to eat .... lb. **35c**

CHICKENS ROASTED TO ORDER

During the early part of the week Mason's will take orders for stuffed, roasted chickens. On Friday and Saturday there will be a good supply waiting for you.

MASON'S
GROCERY STORES

Cold Weather To Reduce Tomato Supply

Take Herb Doig's advice, as of Saturday, that is if it is not too late, recommending housewives to buy at once their tomatoes for pickling, and multiply it by a cold fact from the canning industry to the effect that this abnormal onset of frost is general across the province, and the result should be no further delay in getting tomatoes into winter jars as soon as possible.

Some tomato patches in the Peterborough area have been nipped over the week-end, but estimates of damage are presumed to be light in the absence of any woeful reports from growers. Canada Packers were uneasy this morning as everybody around the place had looked out at "white frost" on roofs, suggesting a season advance toward the expected approaches of October. A few truck loads of tomatoes arrived from local gardens with some reassurance that they had been only lightly touched, and hopes turned to the growers in the Port Hope area that they were still beyond the frost zone.

E. S. Ford of the canning department told the Examiner that only one-quarter of the expected pack has been completed, and that information from Toronto this morning traced the nocturnal cold dips all across the southern section of the province from Windsor to the Ottawa valley.

"This is the earliest frost in the fifteen years I remember," Mr. Ford said, "and any serious and general damage to the tomato crop now would be disastrous to the pack. We can't tell this morning just what the effects have been, but we will know when other growers come in from the outlying district."

"31" At Bancroft

Thermometers at Bancroft dropped to 31 degrees early this morning. Farmers around the city say they have found ice on the water troughs in their poultry yards for the last three or four mornings.

Vine crops are frost bitten, pumpkins, cucumbers, melons and so on, and the delicate flowers in the city, such as nasturtiums, were nipped on the outer leaves.

Radiators in local offices this morning had bowed to the chill weather, and fires were lighted for the first time since last spring.

V. E. Crebar, gardener at the south end of Armour Road, near Downer's Corners, reported today the frost had blackened one of his fields of tomatoes with an estimated loss of about four thousand baskets.

"The lot near the house was touched only in a few spots, but the other one is done," he said. "I had picked about eight or nine hundred baskets off it. It was planted a little late any way. I thought the market might want an extra lot of tomatoes, but these cold nights finished that five acres. There might be some of the tomatoes underneath that escaped, but from experience there is not much use trying to salvage any. Cucumbers caught it, too, last night."

Priority Patrons

KANSAS CITY, Sept. 13 —(CP)—Late for an appointment, Forest F. Dobbs explained apologetically that he was ordered off a plane at Wichita, Kas., to make room for a priority patron. The man who had been inconvenienced by the wait said he understood. He admitted he was the Wichita priority.

Crash Victims Improve

HAMILTON, Sept. 13.—Hospital authorities last night reported improvement in the condition of David Gauthier, 15, of Ottawa, and Robert Smith, 21, of Toronto, injured Friday night in the train-bus collision at nearby Aldershot crossing which killed 12 persons.

Hess Mad

Rudolph Hess who flew to Scotland from Germany and has since been in captivity, is said to be mad, by British psychologists. The story of his madness is revealed in an article in Time Magazine, from information furnished by the London Daily Mail and Times' special correspondent in London.

The Wrong Man

LEBANON, Pa., Sept. 13—(AP).—Celebrating his 60th birthday anniversary, Railroad Brakeman William Deitz received a notice from his draft board to report for induction. He won't be donning a uniform right away though. A second letter asked him to return the notice. It was meant for a nephew of the same name.

Bill Hamilton In R.C.A.F. Awarded D.F.C.

PO. William Hamilton, son of Mr. and Mrs. W. J. Hamilton, Homewood avenue, who is serving overseas, got one of the biggest birthday presents any boy could have last Friday, when he was notified that he had won the Distinguished Flying Cross. So far as it is known only two other Peterborough men hold this award of merit, Wing Cmdr. Arthur Waddell and Wing Cmdr. Wallace Barton, the latter having been reported missing a few weeks ago.

PO. WILLIAM HAMILTON

His parents received a cable on Sunday notifying them of his decoration but details of the action involved have not yet been released to them. He is 21.

PO. Hamilton graduated from high school and spent a year in Special Commercial before he enlisted in the R.C.A.F. as a pilot at 19. He had some thought of training as a mechanical engineer, but his enlistment postponed that course of study.

One of two brothers to be in the forces, "Bill" landed overseas in November 1942 following his graduation as a pilot. His brother, Lieut. Robert Hamilton, who attended his graduation followed him to England within about six weeks and he has been taking part in the Sicilian campaign.

PO. Hamilton has been piloting a Stirling bomber, and while he is a member of the Royal Canadian Air Force, he is attached to the R.A.F., and has only one other Canadian in his crew, a Toronto boy. His parents said that he has given little information about the action he has seen because of the strict censorship which exists in the R.A.F. Since his arrival overseas he has been stationed in England only and his sole interest is "flying."

Vital Ground Jobs Open To Older Men

Men who are too old to take to the air but still anxious to help bring the enemy to his knees, can now do so.

The R. C. A. F. has urgent need of Draftsmen, Electricians, Diesel Fitters, Pumpmen, Telephone Men (toll, cable, construction, etc), Stationary Engineers, Service Police, Firemen, Firefighters, Tailors, Shoe-Makers, and Laboratory Assistants. Trained men up to the age of 50 are eligible for most of these trades.

Men up to the age of 35 years, are also urgently needed to train as Wireless Mechanics, Aircraft Carpenters and Metal workers.

Complete information relative to requirements and rates of pay may be had, without obligation, at the R. C. A. F. Mobile Recruiting Unit which will visit here Tuesday and Wednesday, the 14th and 15th, at the Y. M. C. A.

Resort Train Derailed

GRAND RAPIDS, Mich., Sept. 13.—(AP).—Two members of the crew were killed and a dining car steward suffered minor injuries last night when the locomotive and seven cars of a Pennsylvania train were derailed three miles south of Howard City, Mich.

Police Make Noise

LOS ANGELES, Sept. 13.—(AP).—Protests against a blaring radio flooded the police complaint board. Hurrying to the neighborhood, police located the trouble-causing set. It was in a police station vice squad office.

Belmont Lake Cottagers Help War Funds

In the vicinity of Havelock, the Belmont Lake Cottagers have for some years been banded together in the summertime under a name which identifies them with that district, they having come from many scattered points to spend their holidays among the beauties of nature which abound in that region.

While they have left the cares of their homes behind them, to revel in the freedom which this offers, they have not been unmindful of the needs of others in less fortunate circumstances, and at a meeting of the ladies belonging to this group every Tuesday afternoon, they have charged themselves 25 cents a time, which has all gone to help in various charitable objects to assist the cause of the country in the prosecution of the war.

In this manner, during the past season they collected over $40.00, from which the Peterborough and District has benefitted to the extent of $15.35, which is recorded in their name today, through Mrs. W. A. Prest of Morrow Avenue, who is one of the active members of the group. It should be mentioned that quite a number connected with this same group come from Toronto and its environs, so a fund in that place benefitted in a substantial way.

About this same time last year, the fund had the support of this same group in almost identical manner to give a helping hand to those in the British Isles who had suffered through air raid attacks, giving ample demonstration that even in the midst of holidays they could think of the welfare of others.

Baillieboro Children Help.

Last Monday, Baillieboro had a field day, and this was made an opportunity by a group of public school children to raise money for the fund through the medium of a fish pond, in which they had some assistance from the Canadian Department Stores, who gave them a 50 per cent reduction in the cost of the articles they needed for the occasion.

This group was composed of Betty Joan Howson, Barbara Campbell, Margaret Dawson and Eileen Gainer who charged five and ten cents to their customers, which has netted the fund the nice sum of $6.16, for an activity of this type. This was the final wind-up of their holiday season, a splendid thing for the girls to start the trek back to school having the record of this accomplishment to their credit for the good of others.

One personal donation is listed today from Chas. Herkimer of Buckhorn, who has on other occasions previously demonstrated his feeling in like manner towards those who need help in the front line in Britain.

Don't forget that next Saturday, all have an opportunity to pay a tribute to the boys of the Royal Air Force, by attending the game of soccer between a team from the R.A.F. station at Picton, and a similar group from the R.A.F. station at Mount Hope. These boys are coming here expressly for the purpose of giving a helping hand to the fund, which should be a further reason for a bumper attendance.

Sponsored by the Peterborough Whitaker Cricket Club, this game will take place at the Riverside Park, commencing at 2 p.m., and tickets may be procured from interested workers in most of the industrial plants, or from members of the cricket club, or at the Examiner Office.

Previously acknowledged ..	$62,584.75
Lady members of Belmont Cottagers' Association, per Mrs. W. A. Prest ...	15.35
Betty Joan Howson, Barbara Campbell, Margaret Dawson and Eileen Gainer of Baillieboro	6.16
Chas. Herkimer, Buckhorn	5.00
Total to-date	$62,611.26

C.I.O. Request Reports

MONTREAL, Sept. 13—(CP)—The annual policy conference of the United Steelworkers of American (C.I.O.) in a resolution adopted here Sunday asked the government to "immediately make available to the public" the two reports of the National War Labor Board inquiry "into labor conditions and that "immediate steps be taken to ensure full labor representation on the National War Labor Board without delay."

C.P.R. Freight Derailed

NORTH BAY, Sept. 13 — (CP) — Canadian Pacific railway officials here said Saturday that 17 cars of an eastbound freight were derailed at Dalton, West of Chapleau, Ont., early Saturday. The engine remained on the tracks and no one was injured.

Three Suspects Charged In Bank Robbery

TORONTO, Sept. 13—Acting on information originally secured by Detective Sgts. Hector Barber and Maxwell Richardson and Detective Lister Sullivan, three men were arrested at the point of drawn guns and charged with the machine-gun robbery of the Royce Ave. branch of the Bank of Montreal two weeks ago, when $12,540 were stolen.

The men held and charged are William Lake, alias Dell Harris, 25, of Toronto; Hector Le Blanc, 25, of Montreal, and Stanley Scrafield, 22, of Long Branch. Lake and Scrafield were arrested late Friday night while visiting a friend at Bartonville, a suburb of Hamilton. Le Blanc was arrested Saturday in a house on Bartlett Ave., Toronto.

Le Blanc was arrested by Detective Sgt. John McArthur, who on Saturday was putting in his last day of duty on the city force after 30 years' service. In his room the officer found a Sten gun, a loaded revolver, and $2,600 tucked away in an old suit case.

In the house at Bartonville police found a club bag containing $3,000 and a loaded revolver. In a hotel room at Hamilton, rented by Lake, police found $2,037 and a loaded revolver. In the hotel garage they found a motor car which police said had been purchased by Lake for $900.

When arrested Lake and LeBlanc were wearing air force uniforms and Lake had a D.F.M. ribbon on his tunic. Police said the uniforms were bought in Montreal and that there were wings on both. Police said Lake was in the air force a year ago, but was discharged.

Lake was arrested for auto theft last July, but jumped bail. Detective Sergeant Maxwell Richardson found Lake had left his old home at Port Credit and had gone to Montreal with a man named Le Blanc. Detective Sergeant Barber and Detective Sullivan were looking for the same men in connection with the robbery of the People's Watch Company, Dundas St. W., when jewelry and bonds valued at $4,500 were stolen.

Richardson, Barber and Sullivan visited Hamilton last week and found that two men wearing air force uniforms answered the description of two of the men wanted. Friday night the two men were taken into custody by Hamilton detectives.

Detective Sergeant John Nimmo and Detective Edmund Tong, who had also been working on the case, brought Lake and Le Blanc back to Toronto.

Police said all three men arrested had been working at war plants. Lake and Le Blanc are charged with the jewelry robbery and Scrafield, William Bennet, Lake Shore Rd., Lakeview, and Harry Franklin, 24, are charged with receiving the jewelry. Lake Le Blanc, Scrafield and Bennet are also charged with the armed robbery of a taxicab in Montreal last month. The car used in the Bank of Montreal robbery, police say, was recovered last week at London, Ont.

Lake, Le Blanc and Scrafield appeared in police court before Magistrate Browne Saturday and were remanded without bail until Sept. 17. They are also charged with shooting with intent to maim R. Purton, manager of the bank.

Discharged Soldier Fined On Liquor Count

"This boy has been in the army where there were no age restrictions as to buying liquor. He's out now but thought he still had the right to buy beer," was the explanation given by Inspector James F. Reid to the court this morning after Patrick Hobbins, 18, had pleaded guilty to illegally purchasing liquor, while a minor.

Magistrate O. A. Langley, K.C., fined the accused $10 and $2.50 costs.

There was a second charge against Hobbins of assault but it was enlarged until tomorrow when Crown Attorney V. J. McElderry, K.C., reported that he and Hon. G. N. Gordon, K.C., who was appearing for Hobbins had agreed upon a postponement of the case for one day.

R.C.A.F. Planes Crash

EXETER, Ont., Sept. 13—(CP)—A student pilot was killed on Sunday when two Avro-Anson bombers from No. 9 Service Flying Training School, R.C.A.F., Centralia, collided in mid-air five miles south of here. One of the planes was able to return to Centralia School after the collision, but the other machine was demolished when it plummeted to earth.

Next-of-kin have been notified, and the pilot's name will be issued shortly.

Salvage Collection Wednesday, Sept. 15

Starting north of Parkhill Road to City Limits, west from river (not including Wartime Housing.

HAVE SALVAGE AT CURB BY 8 A.M.

War—25 Years Ago

By The Canadian Press

Stp. 13, 1918—The American 1st Army eliminated the St. Mihiel salient, advancing to within 10 miles of Metz and taking 13,300 prisoners and 200 guns. The railway communications of Metz were subjected to heavy aerial bombardment.

LINDSAY

Cafes To Work Full Time For Fair Guests

LINDSAY, Sept. 13—(ENS)—Rumors that restaurants would be served in some capacity out of the closed part time during the Lindsay Central Exhibition were definitely spiked in a statement made by Manager-Secretary B. L. McLean today.

"Visitors to Lindsay can be assured that they will receive proper accommodation," he stated. "Arrangements have been completed for cafes to have extra supplies that will allow them to cater to the full demands of the public. In addition to this, one building at the fair grounds has been given over to a women's organization to provide meals on the grounds. Last year 6,000 meals were served but it is believed that this year's attendance will break all records arrangements have been made accordingly.

Provide Homes

"To provide sleeping accommodation for visitors from out of town we have organized a register at the Fair Board office," Mr. McLean said. "And have a list of nearly 100 private homes to provide quarters for close to 1,000 people. In past years many visitors came just for the day but it is believed now in view of travelling difficulties that exhibitors and others having a major interest in activities at the exhibition will need special accommodation.

"We have always received wonderful response from Peterborough," Mr. McLean added, "and this year arrangements have been made with CHEX to broadcast during the three days. We are regarding Friday as "Peterborough Day" and special bus facilities will be arranged between that city and Lindsay."

The Lindsay Fair will be officially opened on Thursday afternoon at 2 p.m. by Premier George Drew. Premier Drew will be guest of the Lindsay service clubs and the Fair Board directors at a special luncheon in his honor.

Sorry No Japanese

SAN DIEGO, Calif., Sept. 13. — (AP)—Lt.-Col. James Roosevelt was surprised, too, when he landed with American and Canadian forces on Kiska and discovered the Japanese had sneaked away.

"Of course I was glad that it was not necessary to sacrifice any lives." the President's eldest son told newsmen here, "but when we landed we were in a mood to give them what as coming to them."

Citizens Shiver Keep Eyes On City Supply

That nip in the atmosphere this September morn should accentuate household interest in the moving fact that hardwood bought by Welfare Officer Metheral is rolling into the city's yard.

The fuel committee of the council authorized him to buy up to 5,000 cords, to be used as an emergency pile. The council's intention was broadly to stock enough solid wood of the hard varieties to supply winter needs of families who could not get it elsewhere.

But, the unusually early incidence of chill weather has disclosed that many homes are without fuel, according to reports from dealers and the welfare office.

Two Suggestions.

Two suggestions come to the shivering surface—one, that the fuel committee should reconsider its policy in both aspects of supply and demand; on the one hand the extension of its purchase limit beyond 5,000 cords and the other relating to distribution, letting the wood be sold and delivered now, when its need is already keenly felt, especially if there is prospect of more that could be bought through Mr. Metheral's efforts.

Incidentally it is perhaps hardly fair to mention the city's purchasing against the restriction of price on the local dealers. The municipal plan was to build up a wood supply within reasonable price terms, but these limits would exceed the price the dealers could pay and keep under the ceiling and also make any profit at all.

Suggestion to the council is that some survey should be made to determine whether the need of fuel wood is substantially more than the council's expectation. At any rate the first objective seems to be inadequate for anything like community comfort according to the enquiries which already have been heard. Sale of cord lots and further orders to producers seem to be warranted by the quick surge of enquiries with the sudden vanishing of summer.

Wardens Earn Bond

HARTFORD, Conn., Sept. 13 — (AP) — Sure, said Mrs. Florence Rosnick to her air raid warden, she wanted to buy a War Bond but all she had was a collection of pennies. It took 20 other wardens to count out the 3.750 pennies for her $50.00 bond.

Milk For Britain

Joe Jebson, "Egg Buster," contributed $1.20 to the Milk for Britain Fund. Joe is quite an artist at throwing eggs around, but apparently the egg trick failed on Satuday night with the result that he had to contribute $1.20 to the Milk for Britain Fund. There has also been received $5.00 from the Tillicum Class of the Keene United Church. This class has made several donations to the fund.

Previously acknowledged .	$12,707.39
Joe Jebson	1.20
Tillicum Class of Keene United Church	5.00
Total contributed to date	$12,713.59

HOW TO PAY YOUR DEBTS WITH A LOAN

Here's a simple way to clean up your old bills on a regular monthly payment plan

NEED SOME EXTRA CASH? Want to pay off old debts? Get the money you need at Household Finance, quickly and simply. Repay in small monthly instalments. No endorsers or guarantors are ever required. Any man or woman with a job is welcome to apply for a loan of $20 to $500. Just tell us a few facts about yourself and your job and which payment plan you prefer. We have many plans to fit our service to your needs. In granting loans we consider character and regular income far more important than any other factors.

$50 loan for $3.58

Payments shown in the table below include principal and interest. You pay nothing more. We have no hidden costs. Charges are made only for the time you have the money. At our rate, a $25 loan costs $1.28 when repaid in four monthly instalments of $6.57 each, but only 12c when repaid at the end of a week. A $50 loan repaid in six monthly instalments of $8.93 each costs $3.58—or if repaid in one month costs $1.00. You are welcome to repay in advance at any time.

Cash for most any purpose

You may get a Household loan to clean up old bills, to pay your doctor or dentist, insurance, taxes, repairs, to help a relative—for almost any purpose. If a loan can help you, you are invited to telephone, write or visit Household Finance.

FIND HERE THE CASH LOAN YOU NEED

	CHOOSE YOUR MONTHLY PAYMENT HERE						
	2 payments	4 payments	6 payments	8 payments	10 payments	12 payments	15 payments
$ 25	$12.88	$ 6.57	$ 4.46	$ 3.41	$ 2.78	$ 2.36	
50	25.75	13.13	8.93	6.83	5.57	4.73	
75	38.63	19.70	13.39	10.24	8.35	7.09	
100	51.50	26.26	17.85	13.65	11.13	9.46	$ 7.78
125	64.38	32.83	22.32	17.06	13.92	11.82	9.73
150	77.26	39.39	26.78	20.48	16.70	14.18	11.67
200	103.01	52.52	35.71	27.30	22.27	18.91	15.57
300	154.51	78.79	53.56	40.95	33.40	28.37	23.35
400	206.02	105.05	71.41	54.60	44.53	37.82	31.13
500	257.52	131.31	89.26	68.25	55.66	47.28	38.91

WE GUARANTEE that these payments will repay loans in full, if payments are made on schedule. The loan will cost less if payments are made ahead of schedule. Payments include Household's charge of 2% per month on unpaid balances, which is authorized by the Small Loans Act, 1939.

B. E. Henderson, President

HOUSEHOLD FINANCE Corporation of Canada
Established in Canada 1928
Canada's largest personal loan company with 23 offices in 19 cities

M. E. Holt, Manager
Second Floor, Lansfield Block, 177 Charlotte St., Opposite Loblaws
PETERBOROUGH, ONT. Phone 5841

Huggins-Miller Nuptials Saturday at St. Paul's

A charming wedding took place Saturday at 2.00 in St. Paul's Presbyterian Church with Rev. Dr. J. D. Smart officiating when Helen Elizabeth Robertson, daughter of Mr. and Mrs. David Miller, became the bride of Russel George Huggins son of Mr. and Mrs. I. Huggins. The church was decorated for the ceremony with smoky rose gladioli and music was provided by Martin B. Chenhall A.R.C.O. at the organ, assisted throughout by George Gatfield, violinist, and Tom Smith, cellist, members of the Gatfield trio. During the signing of the register they played "O Perfect Love."

Given in marriage by her father, the bride was gowned in floor-length embossed satin fashioned with a full-length front panel and a full skirt gathered at sides and back to the torso length bodice and falling to the floor in a long train. Tiny buttons fastened the torso bodice from the high sweet-heart neckline to the waist and long fitted sleeves completed the dress. The finger-tip veil of French veiling fell from a head-dress of the same material as the dress, and she carried a white Bible on top of which lay a white orchid tied with mauve velvet ribbon.

Mrs. Mel. McKee was matron of honor and Miss Norah Ann Murphy of Oshawa, cousin of the bride, was bridesmaid. They were frocked in gowns of turquoise silk jersey, similar to the bride's except that they had very deep sweet-heart necklines. They wore old-fashioned broad-brimmed garden hats of mission rose velvet and carried bouquets of smoky rose gladioli arranged in a basket effect and hanging close to the floor from long ribbon streamers.

Mr. Norman B. Allen was best man and the ushers were Flying Officer John McMillan of Dunnville and Mr. Thomas McMillan.

A wedding reception was held in the Green Room of the Y.W.C.A. where the guests were received by the bride's mother, who wore an aqua blue redingote dress with a hat of black hatter's silk trimmed with black feathers, black accessories, and a corsage of rapture roses.

For her wedding trip, the bride chose a gray tailored suit with navy accessories, gray squirrel furs and a matching topcoat. They will live in Peterborough.

Price Control and Rationing News

The Women's Regional Advisory Committee, Consumer Branch, Central Ontario. Wartime Prices and Trade Board, answers questions put to this paper regarding price control and ration regulations.

◇ ◇ ◇

Q.—Is it necessary for a landlord to give a monthly tenant a written demand for renewal every month?

A.—No, not at all. The written demand for renewal is only necessary when a person is renting for a term certain.

◇ ◇ ◇

Q.—Should a blacksmith notify the Wartime Prices and Trade Board that he intends to sell the contents of his shop? Would the Board assist the blacksmith in selling these contents?

A.—Any metal equipment not in immediate use must be reported with particulars to the Used Goods administration, Lumsden Building, Toronto. This administration runs a registry for idle used machinery and equipment. Persons wanting such equipment also list their needs. The administration puts them in touch with each other. Registered idle equipment is bought by essential industry. The Prices Board operates this registry free of charge....If you have a chance to sell your blacksmith shop contents, you should go right ahead. There are no Board restrictions on the sale of such equipment.

◇ ◇ ◇

Q.—They say I am entitled to tea rations for my daughter who became 12 years old on August 29, but as we got our new ration books two days before that, I put her age down as 11. Please tell me if I can still get it.

A.—Since your girl became 12 years of age before September 1st, she is entitled to tea rations. To adjust the matter, please get in touch with the nearest office of the ration administration. Ration Offices in Central Ontario are located at Toronto, Hamilton and Peterborough.

◇ ◇ ◇

Please send your questions and your request for Consumers' News or the Blue Book (the book in which you keep track of your ceiling prices) mentioning the name of this newspaper to:

Wartime Prices and Trade Board,
406 Metropolitan Bldg., Toronto.

Established 1906
COLEMAN BROS.
Phone 4485
Decorating Contractors
Summer is slipping by. Don't put off those Exterior Painting Jobs any longer Use
MOORE'S HOUSE PAINT, PORCH AND DECK
For Verandah Floors
447 George St. (North of Brock)

"OVERSEAS GIFTS"
Choose them now. A small deposit will hold any article until desired.
ELSIE BENNETT
GIFT SHOP
345 George St.

For your Suit, Topcoat or Overcoat, visit our men's clothing department on the 2nd Floor.
M. S. ZACKS & SON
424 George St. Phone 7573

THE DIAMOND OF HER CHOICE
"A Bluebird"
Absolutely perfect. Insured against loss. See them at
WARNE'S
JEWELLERY
349 GEORGE ST.

Weddings, Games Keep Girls Happy

LONDON, SEPT. 13 (CP)—Things are never dull in the C.W.A.C.'s barracks in London. How could they be with such things as marriages and a victorious game of softball against Canadian boys

The first of two recent weddings was a hometown affair between L-Cpl. Rena Rozon and Pte. Francis Touillon, both of Cornwall, Ont. The wedding was at Worthing in Sussex and was the climax to a friendship which started back in Canada four years ago.

The other marriage was of L-Cpl. Margaret Roberts of Prospect Lake, B.C., to LAC. Richard Ruston, an Englishman. Their first meeting was in Canada when LAC. Ruston was spending two years there prior to the war.

About the softball game: The girls played an officers team from the Royal Canadian Artillery and won decisively 22-12.

The girls who took part were Sgts. Mary Fletcher, Vancouver, Ethel Keith Walkerton, Ont., Catherine Scott, Ottawa, Mary Williamson, Vancouver, Cpl. R. C. Moffat, Calgary, L-Cpl, I. M. Kelly, Ottawa, L-Cpl. E. K. Waters who joined the C.W.A.C.'s in England, Ptes. Louise Adams, Fenelon Falls, Ont., F. N. Berry, London, Ont., Ann M. Cowper, Calgary, Jacqueline Carrier, Quebec, Tommy Hoad, Calgary, Jeanne Pilteau, Neuville, Que., Ptes. M. E. Markley and B. M. Murphy of Prince Edward Island, L J. MacDonald, E. McPartim, Germaine Robitairle of Quebec, Thelma Scheley, Cargary, and Margaret Scott, Montreal.

COAL OUTPUT DOWN

Lowest figure for at least two years, Britain's average weekly output of saleable coal in the four weeks ended August 7 was 3,097,800 tons.

Fall Hats Now on Display
Latest Styles. Latest Shades
MRS. J. WILSON
MILLINERY
372 George St.

Personals and Social News

Miss Ellen Lundy is visiting her aunt and uncle, Mr. and Mrs. James Terry, Boston, Massachusetts.

◇ ◇ ◇

Lieut. John Pratten, R.C.A.M.C., Christie Street Hospital, Toronto, spent the week-end at his home on Gilmour street.

◇ ◇ ◇

Mrs. C. S. Thompson, McDonnel street, has received word from her son, Sgt. Jack Thompson, R.C.A.F., of his safe arrival overseas.

◇ ◇ ◇

Gnr. O. N. McIlwain is spending his furlough with his parents, Mr. and Mrs. W. McIlwain, 119 Park Hill road.

◇ ◇ ◇

Mr. and Mrs. L. Halcrow and Mr. T. Halcrow have returned from spending two weeks holiday at the Lakehurst Cabins on Lake Ontario at Cobourg, Ontario.

◇ ◇ ◇

Out-of-town guests at the Corkery-Walsh wedding were Mr. and Mrs. J. Ludlow of Toronto, Mrs. J. Murray of Noranda, Quebec; Mr G. Fecteau of Toronto, Miss Shirley Halloran and Miss Helen Fifol of Toronto.

◇ ◇ ◇

The following ladies were at the Training Centre on Sunday evening to help with the community hymn singing: Lois McBride, Wylma Goodwin, Doris Royea, Marguerite Royea, Leah Reid and Marie Kearns, pianist.

◇ ◇ ◇

Mrs. Ken McCannan was hostess recently at a miscellaneous shower in honor of Miss Phyllis Brown whose wedding takes place next month. There were 25 guests present and the gifts were concealed inside a large imitation wedding cake and drawn into the room on a cart.

◇ ◇ ◇

Mr. and Mrs. Charles Mather of Keene have announced the engagement of their daughter Marion Eileen to Gordon Robert only son of Mr. and Mrs. R. Page of Peterborough. The wedding will take place early in October.

◇ ◇ ◇

Out-of-town guests at the Huggins-Miller wedding on Saturday were Mr. and Mrs. W. J. Murphy, Miss Norah Ann Murphy and Mrs. A. Miller of Ottawa; Mr. and Mrs. L. Budson and Jack Budson of Staffa, Ontario; and Mr. and Mrs. Gordon Butcher of Toronto.

◇ ◇ ◇

Mrs. R. Gurney entertained at a dinner on Wednesday evening at the Paris Cafe in honor of her daughter Margaret, who left Thursday for Halifax where her marriage to PO. Bruce Wood takes place shortly. Those present were Misses C. De La Plante, Z. Kennedy, S. Timm, E. Gurney, C. K. Gurney, M. Gurney and K. Gurney, Mesdames E. Simpson, T. McPhate and R. Gurney.

◇ ◇ ◇

The following members of the P.W.S.C. helped in the canteen at the Training Centre on Sunday: Misses I. Battle, H. Rennie, L. McBride, H. Sudderds, I. Steinburgh, E. Foster, E. Simmons, E. Grant, M. Martin, M. Youdell, H. Houghton, E. Millard, Helen Lytle; Mesdames R. Pearson, T. Simmons, G. Latchford, M. Thomas.

Needlecraft Pattern

EASY-KNIT JERKIN.

By all means, treat yourself to this jiffy-knit sweater...with its straight rows of ribbing tacked together to resemble cable stich. It's a honey with your skirts and blouses. In a bright wool or cotton it's beautiful under your coats. Pattern 418 contains directions for jerkin in sizes 12-14 and 16-18; stitches; color suggestions.

Pattern Number ....
Size ....
My Name ....
....
Address ....
I enclosed 20c for postage

SALLY'S SALLIES
Registered U. S. Patent Office.

Mrs. Douglas MacPherson (nee Margaret Gardiner) left on Thursday for Winnipeg where she will join her husband, who is training with the R.C.A.F.

◇ ◇ ◇

Newlyweds Entertained

LIFFORD LINE, Sept. 13 (ENS)—Lifford Line was the scene of a party when Mr. and Mrs. Alfred Henry (nee Eveline Shea) were tendered a miscellaneous shower by their friends of the Fleetwood community. Miss Marion Stinson read an address and lunch was served at midnight, followed by dancing.

◇ ◇ ◇

Parkhill Baby Band

The Parkhill Baby Band met at the home of Mrs. B. Donaldson, 421 Bellevue avenue, for the regular meeting, which opened with prayer by the president, Mrs. Frost. Mrs. C. Hubbs' group was in charge of the meeting and Mrs. D. Harris conducted the devotional period, the theme of which was "The Sea of Life." Mrs. R. Fulton read the scripture Mrs. G. Cuffe read an article from the "Parent Magazine." During a social hour the hostess, assisted by Mrs. C. Hubbs and Mrs. R. Fulton, served a light lunch. The next meeting will be held at the home of Mrs. Della Harris, 680 Gilchrist street on Thursday evening, September 23.

◇ ◇ ◇

Bride-Elect Honored

Miss Ferne Preston entertained a number of girls of the Genelco office staff at a delightful surprise party held in honor of Miss Maretta Elgar, a bride-elect of this month.

The girls enjoyed contests and games, after which the hostess served a delicious lunch.

During the evening Miss Elgar was presented with a lovely table lamp for which she graciously thanked her friends.

Those present included Mrs. W. Preston, Mrs. E. Bound, and the Misses Zetta Wood, Dorothy Frost, Phyllis McClellan, Grace Schiarizza, Dorothy Cathcart, Marg. Hope, Ferne Preston, Ruth Simpson, Dorothy Fenton, Marg. Quinlan, Pearl Smith and Maretta Elgar.

◇ ◇ ◇

Friends Honor Bride

Mrs. John Corkery (nee Lilian Walsh) was much entertained prior to her marriage.

Misses V. Heffernan and B. Fitzgerald entertained at a miscellaneous shower at which the bride received many lovely gifts; Miss Hazel Kearney and Mrs. S. Sullivan entertained at a miscellaneous shower; Mrs. F. J. McCarthy gave a linen shower, and her sister, Mrs. Jack Duignan, entertained at a personal shower.

Her associates of the Westclox presented her with a handsome lamp.

The Canadian Packers presented Mr. and Mrs. Corkery with a double duty tea wagon.

◇ ◇ ◇

Shaughnessy—Sullivan

The wedding took place in Halifax, N.S., in St. Patrick's Cathedral on Wednesday morning, September 1, of Verna J. Sullivan, daughter of Mrs. Regina Sullivan and the late John Sullivan of 473 Rogers Street, to Patrick G. Shaughnessy, R.C.N.V.R., son of Mr. and Mrs. James Shaughnessy of Otonabee Street, Peterborough. Rev. Fr. J. Morian officiated. The bride wore a moss-green wool suit trimmed with mink fur, dark brown accessories and a corsage of gladioli and sweet peas. The wedding attendants were Mrs. Ray Driscoll of Peterborough and Freddie Caravaggie, R.C.N.V.R. Mrs. Driscoll wore a beige wool suit with dark brown accessories and a corsage of gladioli and sweet peas. After the ceremony a reception was held at the Gainsboro Hotel, Halifax. Mr. and Mrs. Shaughnessy will live in Halifax.

◇ ◇ ◇

Loughman—McColl

The wedding took place in St. Giles United Church, Hamilton, of Luella Jean McColl, daughter of Mr. and Mrs. G. E. Adams of Port Colborne, formerly of Norwood, to William Arthur Loughman, son of Mr. and Mrs. W. P. Loughman of Toronto. Rev. S. T. Martin officiated and Egerton Boyce of Hamilton was organist.

Given in marriage by her father, the bride wore a street-length frock of turquoise brocaded sheer with maroon accessories and carried a bouquet of wine gladioli blooms and Johanna Hill roses. The bridesmaid, Miss Flora Bailey of Hamilton, wore a street-length frock of pink brocaded sheer with navy accessories, and carried a bouquet of delphiniums and Briarcliff roses. William R. Smith of Dundas was best man and Paul Wilkenson of Hamilton was usher.

A reception was held at the Corner House, where the bride's mother received in a navy crepe suit with matching accessories. She was assisted by the groom's mother, who wore a teale blue crepe dress with black accessories. For the wedding trip the bride wore a maroon wool suit with powder blue trim and a corsage of mauve orchids.

◇ ◇ ◇

Helen Miller Widely Entertained

Helen David Miller, Boswell avenue, entertained at a trousseau tea in honor of her daughter, Helen, whose wedding took place on Saturday. Tea was poured by Mrs. Evan Fraser, Mrs. H. G. McKenzie, Mrs. James Milby and Mrs. T. McMillan, at a table covered with a lace cloth and centred with a lovely bowl of yellow gladioli and blue cornflowers flanked with tall tapers. The room was also adorned with a basket of yellow gladioli. Those serving tea were Misses Helen Latimer, Ann McKenzie, Betty McDonald, Orma Lacheur, Margaret Louden. Upstairs, the following friends of the bride showed the gifts: Mrs. M. McKee, Mrs. Lionel Monk, Mrs. J. M. King, Misses Jean Cox, Frances Wolfe, Betty White, Ruth Harris and Dorothy Lemmon.

The charming bride of Saturday was also entertained by several friends prior to her marriage. Mrs. T. McMillan held a party at her home at which the bride-elect received a walnut drum table and a beautiful jug. Mrs. M. McKee entertained at the home of her mother, Mrs. James Juby, and the guest of honor was presented with a pair of silver candelabra and a cream leather hassock. Mrs. L. Monk was hostess to the teachers of Primary Department of St. Paul's Sunday school, who presented Miss Miller with a blue Mossfield blanket. Miss Margaret Louden gave a party at which Miss Miller was guest of honor and received a pair of crystal bed-room lamps. St. Paul's choir presented the bride-to-be with a pair of pictures and the office staff of the C.G.E. production department gave her a walnut spinet desk and a Moorcroft vase.

Fashions

APRONS ARE SMART.

It's smart to wear aprons this year. It's smart to make them....to give them as gifts. Especially when they are such practical beauties as Pattern 9226. Notice the ample skirt, smart design of the shoulder straps that STAY PUT!

Pattern 9226 comes in sizes small, medium, large, and extra large. Small size, apron all one fabric, takes 2 yards 35-inch; other version, 2 yards 35-inch and ⅝ yard contrast.

Pattern Number ....
Size ....
My Name ....
....
Address ....
I enclosed 20c for postage

Beryl Fowler Marries Donald Craig

The wedding of Beryl Maxine, daughter of Mrs. Fowler and the late James E. Fowler, to Supply Assistant Donald Harold Craig, R.C.N.V.R., son of Mr. and Mrs. B. Craig, was solemnized on Saturday afternoon at 2.30 at the home of the bride's mother by Rev. H. L. Roberts. The living-room was decorated with baskets of white and American beauty red gladioli for the ceremony, and Mrs. Hugh Morrison played the wedding music.

Given in marriage by her brother, Ernest Fowler, the bride looked charming in ivory brocaded satin fashioned floor-length, with matching juliet cap and a muff covered with gardenias. Miss Cleo Fowler was her sister's bridesmaid in a floor-length frock of American beauty taffeta with matching juliet cap and a muff covered with Talisman roses. Mr. Donald Hall was groomsman.

A reception was held after the ceremony, at which the bride's mother received in navy blue with matching hat and accessories. The groom's mother, who also received, wore black with matching hat and accessories. Both wore corsages of white glads.

When they left on their wedding trip the bride was wearing a powder blue rabbit's wool suit with navy accessories and a blue coat.

DOROTHY DIX

WIVES WANT FIFTY-FIFTY HUSBANDS BUT BALK AT SHARING WORRY.

Men Get Skimmed Milk and Like It; Wives Select Husbands' Clothes.

Women are always talking about the fifty-fifty husband as the object of their desires in matrimony, but you never hear them say anything about the fifty-fifty wife, probably because there is no such person. Women do not wish to share equally with their husbands in the work and worry as well as the pleasures and perquisites of marriage. Their notion of the ideal one is that in which the wife gets all the cream, while the husband has to subsist on skimmed milk, and like it.

You can see this illustrated in a thousand ways. In their attitude towards each other, to begin with. The wife wants to be the adored instead of the adorer. She wants her husband to continually ply her with flatteries and tell had how beautiful and wonderful she is. She wants him to beat the cymbals and ballyhoo what a marvellous cook and manager his wife is if she makes edible biscuit and keeps reasonably near the limit of her budget.

But almost as rare as hen's teeth are women who continue to be lovers after marriage. They don't feel called upon to tell her husbands that every day in every way they grow dearer to them, and that in their eyes these husbands still look like romantic heroes, no matter if they have lost their hair and acquired a paunch. Nor do they bother to let their husbands see that they consider them world-beaters, and that the only reason they are not President is because they didn't go in for politics. Yet heart-hunger isn't exclusively female complaint. Men have it, too, and just as many husbands as wives would appreciate a pat on the head now and then and a few thank-yous.

When a girl marries one of the pleasures she looks forward to is the fun she will have in making her husband over, according to her own pattern of what a husband should be. Before they have gotten back from the bridal tour she has begun altering all his tastes and habits, and the wife arrogates to herself the right to pick out his church for him, decide his politics, select his neckties and clothes, and drag him to philharmonic concerts when he wants to go to prize fights.

But Reno is the answer, if you should be foolish enough to ask what would happen if a husband tried to change his wife from what she is to what he would like her to be. Any judge would grant a wife a decree absolute who could prove that her husband picked out her hats and made her wear dresses when her taste ran to slacks.

Few wives ever go fifty-fifty with their husbands about the home. The general idea is that the husband's part is to suport it, while the wife's prorata consists in monopolizing it. It is the wife who decides the location and whether the house shall be early Georgian or modern cigar box. She picks out the decorations and the furniture, what colors he likes, and whether without even asking the poor simp he wants to be comfortable or artistic. She spreads herself all over the place and he is lucky if he gets even so much as a hook in a closet for his very own. As for having a place in which to keep his cherished collection of butterflies, pipes or whatnot, that's to laugh. There wouldn't be room enough for what the wife calls "his junk" even if it were as big as the Pentagon.

It is the wife who decided who shall come to the house. It is her family who camp perpetually in the guest room, while the husband's are infrequent visitors. It is the wife's friends who get the warm welcome, and the husband's who are served cold shoulder And no matter how much of the gourmet a man may have been before marriage, after the wedding he eats what his wife sets beore him, asks no questions, makes no comment—or else—

You might think that children are a sort of partnership affair in which a husband and wife would share equally, but such is not the case. Ninety-nine times out of a hundred they are mother's exclusive possession, and when father ventures to express an opinion about their upbringing he is told where he gets off in no uncertain terms. The only right the average father has in his children is the privilege to pay their bills.

All of which shows that while a fifty-fifty marriage would be an ideal relationship between a husband and wife, it will never be acceptable to women. They would want to change the ratio to, say, 95 per cent for wives and 5 per cent for husbands.

(Released by The Bell Syndicate Inc.)

Lilian Walsh Weds J. W. Corkery

The wedding took place in Immaculate Conception Church of Lilian Eleanor, daughter of Mrs. Margaret Walsh and the late William J. Walsh to John W Corkery, son of the late Mr. and Mrs. J. Corkery. Rev. Fr. J. Walsh performed the ceremony and Mrs. J. McDonald was the organ. Mrs. D. Campanaro sang during the Nuptial Mass.

Given in marriage by her brother, Frederick G. Walsh, the bride wore a long gown of tuscan satin with insets of French lace. Her Mary Queen of Scots head-dress was accented with tiny white blossoms which held the floor-length illusion veil. Her only ornament was a triple strand of miniature pearls. She carried a bouquet of deep red bettertime roses and bouvardia.

Miss Kae Walsh, sister of the bride, was bridesmaid in a gown of pink mist and a coronet headdress of pink illusion net. She carried pink briarcliffe roses. Mr. Edward O'Brien was best man and the ushers were C.S.M. Jack Duignan and Mr. Joseph Ludlow, of Toronto.

A reception was held at Hooper's Pal Room, where Mrs. Walsh received in a French beige two-piece ensemble with brown accessories. Mrs. Louise Keenan, cousin of the groom, assisted her in a black frock trimmed with white. Both wore corsages of briarcliffe roses. When they left for Niagara Falls the bride wore a wool two-piece gold ensemble, brown accessories, and carried a white polo coat.

CRIPPS TELLS NAZIS

LONDON — (CP). — Sir Stafford Cripps, minister of aircraft production spoke to the workers of Germany in their own language on a recent BBC workers' program telling them how thousands of British factories are producing every kind of airplane "to destroy Hitlerism and to prepare the way for the constructive peace and international fellowship which will come after."

LEAVE YOUR ROLL OF FILM AT
MEYERS STUDIOS
30c per roll
complete (8 exposures)
Largest Photographic Organization in the British Empire
428 GEORGE N. PHONE 7743

You Women Who Suffer From
HOT FLASHES then CHILLY FEELINGS
If you—like so many women between the ages of 38 and 52—suffer from hot flashes, weak, dizzy, nervous feelings, distress of "irregularities", are blue and depressed — start taking Lydia E. Pinkham's Vegetable Compound at once. It's one of the most effective medicines you can buy that's made especially for women.
Pinkham's Compound does more than relieve distress. Taken regularly—it helps build up resistance against such symptoms. It also is a fine tonic for the stomach!
Thousands upon thousands of women—rich and poor alike—have reported benefits. Time and again Lydia Pinkham's Compound has proved some women's happiest days can be during their "40's". Helpful for younger girls, too! Made in Canada. Worth trying!

WEEKLY WARTIME FOOD HINTS

Martha Logan, Swift's famed Home Economist, whose weekly cooking column is a regular feature of this page. Look for these valuable hints every Monday
Martha Logan

Roast Beef and Yorkshire Pudding

In wartime, before we serve this old favourite, let's be sure we know how to cook it economically

There's nothing like roast beef! But when even a 4 lb. roast—like the one we picture—takes 4 coupons, we certainly want to make the most of it! And that's where modern cooking methods are so important.

Save ¾ lb. on a 4 lb. roast

Yes, by low temperature cooking, with no searing, we can save nearly 20% of the precious meat! The safe rule to follow is to keep your oven at 325° for all roasting. Allow about 28 minutes a pound for small bone-in roasts of beef, 35 for lamb, 35 to 40 for pork and veal. If you like meat very well done, increase the time ; ; . for rare beef decrease it. For larger roasts (above 5 lbs.), allow five minutes less per pound.

Extend your Roast Beef with Martha Logan's Yorkshire Pudding

In Yorkshire the rule used to be "pudding before meat," to dull the family appetites before the precious meat was served.

Here is an old Yorkshire recipe for "pudding":—

1 cup flour — 1 cup milk
2 eggs — drippings from roast
salt to taste

Sift flour with pinch of salt. Beat the eggs well and add milk. Blend egg and milk mixture with flour and beat vigorously. Cook in hot drippings from roast (a separate pan may be used) for half an hour. Cut into squares and serve.

The cooking time-table in Martha Logan's "Meat Complete" is invaluable for economical wartime cooking. Send 10¢ for this famous handbook of meat cookery to Dept. OK35, Swift Canadian Co. Limited, Toronto.

SWIFT CANADIAN CO. LIMITED . . a Dominion-wide organization devoted to the conservation and efficient distribution of Canada's food resources.

Lakeshore Team Combines Win At Lacrosse

MIMICO, Sept. 13—Lakeshores, Ontario Lacrosse Association doormats, won their way to the final round for the senior championship when they trimmed St. Catharines Athletics, 12-1, Saturday night at Drummond Park, Mimico, before a crowd of about 1,200.

Bill Mackie scored for St. Kitts in the second minute of the first period, and after that it was all Lakeshores, even though the Athletics never gave up trying.

Two penalties to Morton and Cheevers in the first period for hitting Lee plus the fine work of Piper Bain and Joe Murphy were the big factors in St. Kitts' elimination. The work of the Lakeshore veterans incidentally plus the efforts of their imports proved their first-game win was no fluke.

Tommy Love scored five goals for the winners, while Murphy had five assists. Jordan, Bain, and Steggall starred for them, while the work of Teather, Whitley, Cheevers and C. Madsen was good for St. Kitts.

St. Catharines — Whittaker, C. Madsen, F. Madsen, T. Madsen, Mackie, Morton, Teather, Whitley, Wright, Hope, Cheevers, Myer, Worthy, Wilson, Coupland.

Lakeshores—Hartley, J. Murphy, Vipond, G. Gair, Lee, Love, Stewart, Bain, Steggall, McDonald, Curran, Jordan, Smith, N. Gair.

Officials — M. Murphy, Mimico, and Marty Cahill, St. Catharines.

BRAMPTON, Sept. 13—Mimico-Brampton Combines eliminated the Brampton Army Bullets from the battle for the Ontario Lacrosse Association senior championship with a 20-12 victory Saturday night here.

Trailing 4-1 at the end of the first quarter, the Army rallied in the second to make the half-time score 7-6 in their favor. George and Wilf Thompson sparked Combines in the third, who showed their heels to the Army and ran up the score to an advantageous 16-9 height. The fine work of Bill Brunskill and Scoop Hayes in the final quarter nullified the desperate attempts of the Bullets to pull the game out of the fire.

Mimico-Brampton — Large, G. Thompson, Arthurs, Gimblett, W. Mullis, W. Thompson, Brunskill, Rock, Masters, Hayes, Bryan, Graham, Smith, Isaacs, Harrison.

Brampton Army — Mortimore, Cassidy, Haney, Ingam, McMahon, B. White, T. White, J. Creighton, Teasdale, Dixon, Thorpe, Burrill, Campbell, McLean, Red Creighton.

Officials—Mooney Gibson, Brampton, and Max Peart, Port Colborne.

East City Cubs

(Continued from Page 6)

O'Toole wish to take this opportunity to thank all those who helped in any way to make the initial year of the league a success. The executive took a good interest in the boys and the boys are very appreciative. Some of these boys will find regular berths on the senior teams next year without a doubt.

INSURANCE
Phone 8632 and arrange an appointment at your home or office.
HATTON & COLLINS
General Insurance
608½ George Street Phone 8632

WE GIVE
PRESCRIPTIONS
Unfailing care and accuracy.
NUGENT DRUG CO.
FRANK GREATRIX
386 George N.
Phone 6824

Better Than the Best
Nothing is better than the best, but we believe our dry cleaning service is better than the best you can get anywhere.
Dependable Cleaners
219 Hunter W. Phone 5631

COWAN'S ARCADE
is a real workingman's store, you can get work shirts, overalls, socks, yes nearly everything at real low prices. Come in now.
COWAN'S ARCADE
427 GEORGE ST.

To Answer Questions

"If accepted in the R.C.A.F., do I have to enlist immediately?" Bring this and other questions you may have in mind to Section Officer M. P. Thompson, who will be here at the Y.W.C.A. tomorrow up to 10 o'clock p.m. for the express purpose of answering questions of those interested in learning more about the Women's Division of the R.C.A.F. You are under no obligation whatsoever to meet and quiz this well-known interviewing officer.

Need For Airwomen Is Acute

Claiming that woman-power is as essential as man-power to win this war, Section Officer M. P. Thompson, who will visit here soon with the R.C.A.F. Mobile Recruiting Unit, recently stated in an interview "that the hundreds upon hundreds of airmen, who are waiting to remuster to aircrew for a chance to fight in the sky, will be forced to remain grounded here in Canada unless enlistments in the Women's Division of the Royal Canadian Air Force show a substantial increase in the next few months."

"None of the schools," she went on to say, "of the Commonwealth Air Training Plan, which has been largely responsible for our supremacy over Europe, must be allowed to close owing to the lack of airmen. This can never happen if Canadian women will volunteer to take over the ground duties of the men who are waiting to remuster to Aircrew." She added, "thousands of women between the ages of 18 and 45 are now doing jobs quite useful to the war effort, but at R.C.A.F. stations across the Dominion there are much more important jobs awaiting them."

Special Allowances

According to Section Officer Thompson, it has just been announced that wives of R.C.A.F. men enlisting in the Women's Division will continue to receive dependent's allowance from their husbands; while airwomen' dependents (parents or other close relatives) may now receive dependent's allowance at the same rate as that paid to dependents of airmen.

It was learned that increases in pay have also been announced. In group "A" for example, Aircraftswomen class II now get $1.80 a day; Aircraftswomen class I, $1.85; Leading Aircraftswomen, $1.95; Corporal, $2.10; Sergeant, $2.50; Flight Sergeant, $2.75. Officers receive 80% of the pay of an R.C.A.F. officer of equal rank. Airwomen, it is also understood, do not pay income tax.

Jobs Thrilling

Action, interest and definite post-war value go with the many vital jobs now waiting to be filled by patriotic Canadian women. Contrary to popular belief, previous experience is not essential to enlist. The R.C.A.F. schools women for as many as forty trades, including wireless operators, photography, hospital assistants, dental assistants, equipment assistants, laboratory assistants, operating-room clerks, teleprinter operators, telephone operators, dispensers.

Enlistment Now Possible Here

Formerly, it was necessary for those desirous of joining the R.C.A.F. to journey to Toronto for completing enlistment. Now, enlistments can be made here by the R.C.A.F. Mobile Unit which will be headquartered at the Y.M.C.A., September 14 and 15. Travelling warrants to Manning Depots are furnished to all those enlisting in this district.

Old Country Soccer Results

LONDON, Sept. 13.— Results of football games played in Great Britain Saturday:

ENGLISH LEAGUE—NORTH.

Birmingham 3, Leicester City 0.
Bolton Wanderers 1, Blackburn 4.
Blackpool 6, Manchester City 2.
Bradford 1, Newcastle United 0.
Burnley 5, Bury 1.
Coventry City 3, Walsall 3.
Crewe Alexandra 2, Stoke City 1.
Gateshead 3, York City 0.
Grimsby Town 0, Chesterfield 0.
Halifax 2, Sheffield United 2.
Hartlepools 2, Sunderland 3.
Huddersfield 7, Barnsley 4.
Leeds United 1, Bradford City 5.
Lincoln City 3, Notts Forest 0.
Liverpool 8, Wrexham 0.
Manchester United 4, Everton 1.
Middlesborough 2, Darlington 6.
Notts County 3, Derby County 1.
Oldham Athletic 0, Chester 3.
Rochdale 6, Southport 1.
Rotherdam 3, Mansfield 1.
Sheffield Wednesday 2, Doncaster 2.
Stockport 5, Tranmere 3.
West Bromwich 4, Northampton 4.
Wolverhampton 2, Aston Villa 4.

SCOTTISH LEAGUE—SOUTH.

Albion Rovers 2, Airdrieonians 1.
Clye 5, Partick Thistle 0.
Dumarton 2, Falkirk 3.
Hamilton 1, Motherwell 0.
Hearts 0, Hibernians 1.
Morton 3, St. Mirren 3.
Third Lanark 3, Queen's Park 3.
Rangers 0, Celtic 1.

GLASGOW RESERVE LEAGUE.

Celtic 2, Queen's Park 2.
Motherwell 4, Third Lanark 3.
St. Mirren 8. Dumbarton 3.

EHXIBITION.

Ireland 4, British Army 2.

YOUR NEXT PERMANENT WILL BE all you desire . . . If you get it at
JEAN JONES
232 CHARLOTTE Phone 8543

THE STARS SAY . . . . .

By GENEVIEVE KEMBLE

For Tuesday, September 14.

Generally adverse conditions may dominate the affairs of this day, both personal and business. It would be well to work along lines of least resistanse, by attending only to routine or imperative matters until the storm clouds pass away and a more encouraging atmosphere prevails. Elders, superiors, and others may be found antagonistic or unco-operative, there may be tricky and underhand situations to cope with, and stubborn obstacles or impediments combine to make it a day to seek diversion or cultivate philosophic attitudes.

If It Is Your Birthday.

Those whose birthday it is are likely to have a year in which it may be difficult to gain much stability or headway in affairs, because of impediments, obstacles, delays and disappointments, difficult to manipulate into constructive channels. As well there may be treachery, intrigue and peculiar circumstances, with elders and superiors opposing cherished plans. Domestic and affectional life as well as the health may have their problems and perplexities. With fortitude and a philosophic state of mind determine to make the best of passing frustrations and attend to routine or urgent demands.

A child born on this day may be stubborn, difficult, lacking in energy and ambition, and disposed to do things in the easiest way, thus antagonizing elders or superiors. Its health should be taken into account.

To accommodate prospective candidates unable to visit Recruiting Centres, the R. C. A. F. sends Mobile Recruiting Units on periodic visits to outlying communites.

Members of the R. C. A. F. (W. D.) who are selected as Chefs take their courses at the R. C. A. F. School of Cookery, Guelph, Ontario, on completion of basic training at Rockcliffe.

Sixteen Teams To Enter Five-Pin Loop

Representatives for eleven teams were on hand at the Men's City Five Pin Bowling League meeting held at Duffus Alleys on Friday night and announced their intentions of competing in the bowling schedule which will commence around October 7th. It was decided that the league will be limited to sixteen teams and entries will close on September 30th.

The league rules of last year were discussed at length and were finally adopted for the forthcoming season while a shuffle in the slate of officers for 1943 and 1944 was made necessary when Bill Martin resigned as secretary-treasurer. H. G. Freeman was elected president, W. A. Stanbury vice-president and H. J Fitzgerald secretary-treasurer while the captain of each team will be a member of the executive board. Fred Scates will be asked again to look after the publicity department of the league.

The teams ready for action now and who will stand pat with the same line-ups as last year are the Cleanrites with Doug. Abraham, Bill Harris, Holly Mowry, Bud Goodson, Ray Clifford and Frank Wood, Sunocos have acquired Bill Stanbury to team up with Roy Lewis, Walter Crary, Dick Martyn and Harold Davis. Jack Wade of the Outlaws will have himself, Maurice Caccavella, Toots Collins, Ken Whatley and Buck Guerin while the Big Five will depend again on Fred Scates, Frank Maloney, Maurice Holt, Norman Giles and Tommy Martin.

Two new outfits obtained from the C.G.E. where scores of top-notchers hail from are the Machine Shop of Bert Bailey, Charlie Thomas, Jack Stewart, Ollie Taylor, Walter Ridley and Jack Menzies, while the other team will consist of Jack Patte, Bill Howes, George Niles, Fred Willison, Dick Pearson and Tom McPhate. Willison will captain the latter squad which is unnamed as yet. All eyes are on Fred Martin awaiting the release of one of his last year's champion Jays. Fred may or may not apply the axe but a mighty good man will be on the loose if Jay's make up their minds to work with only five bowlers.

Les Moore of the Westclox is definitely in with a team but his players names are not available at present. The same goes for Freeman's and the Old Timers while Bob Everett of the Empress is all set with the exception of one man. As it is now Bob has some hot stuff with Eddie Johnston' Alf Mattucci, Roy Suddards and Frank McCormick.

To date nothing has been heard from last year's Canada Packers, K. of C., Commandos, Swartz, or Magic Carpets, who should be able to furnish real strong competition.

Toronto Squares Senior Baseball

TORONTO, Sept. ..13.—(CP). — Toronto R.C.A.F. squared their Ontario Baseball Association Senior A series against Trenton Airmen Saturday with a 10-7 victory in the second game of the series. The rubber game will be played Wednesday at Trenton with the winner ta meet London Army, Canadian sandlot tournament champions.

The winners scored seven of their runs in a second inning splunge, combing Alexander of Trenton for eight of their 13 hits.

Ivan Miller Tops

FRENCH RIVER—(CP) — Ivan Miller of the Hamilton Spectator and Fred Thompson of the Kitchenere Record scored 76 and 78 respectively to take first and second honors in the sixth annual Ontario Sports Writers Golf Tournament here.

To Be King?

Crown Prince Umberto is King of Italy, if the news is correct that King Victor Emmanuel has abdicated. The Italian radio denies the report. The Crown Prince is a strong anti-Fascist.

Peace Bridge On Alaska Highway Officially Opened

Here is the newly-completed Peace River bridge on the Alaska military highway in British Columbia. It was completed in record time under supervision of U.S. Army and public roads administration. It reaches 2,275 feet across the Peace River and is a vital link in the Alaska military highway.

Chess Epidemic Sweeps Britain

By FOSTER BARCLAY,
Canadian Press Staff Writer.

LONDON, Sept. 13 (CP) —Chess, a game many people belittle and class as fit only for old fogys and those with nothing better to do, has gained unbounded popularity in Britain since war started.

There is no special reason. The game has just "caught on" and is in the midst of an epidemic such as existed during the Victoria era. Thousands of servicemen and civilians who once disdained the ancient pastime have become quite familiar with knights, bishops, rooks and pawns and argue for hours over the merits of opening and methods of attack.

This wartime boom has astounded and pleased even the most ardent chess lover and amateurs who take the game more seriously than any professional. In fact, the game is so popular the enthusiasts seized discussion about post-war educational plans as an occasion to suggest that the Government "find a place for chess in the curriculum." The British Chess Federation shelved the proposal.

The Times also took a dim view. After all, it is a game, the paper remarked.

Education and Entertainment.

"The surest way of changing this and making chess detested by young people would be to transform it from a game into a class-room subject," it continued. "Prattle about its valuable mental training is, to be frank, absurb. High chess ability seems to be some special kink in the brain."

That statement has been proved true on many occasions. Often a first-class prize winner is particularly stupid in every other way. Many brilliant persons, scientists, mathematicians, scholars and authors, spend hours poring over a board, but always remain among the world's worst performers.

Then there is that class who forever will find chess a boring game and compulsory lessons for youngsters of this type would be torture, not an education. Imagine them bringing home report cards with the notation: "Brown is backward like his pawns.... Wheatley shows no initiative .... Eccles' attack has no organization."

Choice of openings, too, would likely be influenced by current events. Tartakower's attack would probably become popular when it was realized that the chess master is a lieutenant in the Fighting French Army. And who would want the Berlin Defence to succeed?

It might also be recorded that back in 1905 James Mason wrote in his book, Art of Chess; "The Sicilian defence has been fairly tried and found wanting." If later chess commentators dispute his judgment, at least it will be confirmed by military historians.

Enlistment of flying duties in the R. C. A. F. is made in one general category—Aircrew. Selection for specific duties is made at Manning Depots based on the particular qualifications of the recruit.

Sports Day By Day

(Continued from Page 6)

Sporting Chili Con Carne: The N.H.L. is waiting for the green light from Ottawa but it looks like action on the professional front again this season....The hockey will not be so hot but it is a safe bet the admission schedule will not reflect the change....Doings over the week-end in the International League have tossed Montreal into the playoffs with the Toronto Leafs....It looked like Rochester before that....Elmer Riddle is almost a sure bet for the 20-game class. His win over Pittsburg yesterday was the Red ace's 19th triumph of the season....Dzuria who played hockey for Trenton Fliers against the Petes last winter is a member of the Trenton R.C.A.F. ball club....So too is the veteran "Matty" Matthews, former Oshawa outfielder....First game of the world series will be played at New York on October 5 and the starting pitchers look like Spud Chandler for the Yanks and Mort Cooper for the Cards....Incidentally the first three games are scheduled for New York and the series will be finished in St. Louis....Red Dutton will continue to head the N.H.L. until after the war and that decision will meet with general approvement.... Stratford girls have eliminated the Guelph Coronettes from the second round of the provincial playdowns while St. Catharines Merry Macs knocked the Toronto Victory Aircraft girls out of the running with a double win in Toronto after losing at home.

At Battle Front

CAIRNS, Queensland, Australia, Sept. 13 (CP).—Mrs. Eleanor Roosevelt has arrived in this north Australia seacoat town, and now is a few hours by air from the fighting front in New Guinea. Although this settlement never has been bombed, Japanese have passed over on their way to attack Townsville, 175 miles to the south.

Women enlisting in the R.C.A.F. (W.D.) who are selected for Equipment Assistants or Accounting Clerks take their courses at Trenton, Ontario, on completion of their basic training at Rockcliffe.

Rough Battle Likely In Semi-Final

To-night's the big night for the grapple fans at the Brock Arena where Earl McCready and Gentleman Jack Clayborne head a top-notch wrestling program. Besides the main bout, which should be a classic of the best of wrestling, there are two other matches which can stand on their own feet in the matter of action. The semi-final bout brings in Rough-house Dick Hogan (whose real name is Dick Bishop) against Irish Pat Flanagan. And that should be something. Hogan is a rugged gent when he's wrestling. In fact he seems to aspire to be known as the Roughhouse King. He's strong too and can put in some terrific licks when he sees an opportunity. But in Flanagan, the ex-Coast Guarder, is up against a superior clever wrestler who knows his stuff with a Capital S.

The third match on to-night's program is a return between the Brantford Buzzer, Joe Maich and Flt. Sergeant Ted Miller of the R.C.A.F. Station at Trenton. Maich and Miller are fast-moving, clean-cut grapplers who give action every moment they are on a mat. Miller is an instructor in Commando and Jiu-Jitsu technique and is liable to come up with some new ones for Jumping Joe this time.

The McCready-Clayborne match is an elimination bout, with the winner pointing to a championship match with Whipper Watson's Empire title.

GLOVES
Heather, fabric and kid gloves, hand sewn, in a wide variety of shades. A glove for any costume.
Dickson's Dry Goods
395 GEORGE ST.

Learn the inside story of Home Beauty. Use Softone Gloss, Semi-Gloss and Flat.
Harold Coleman
336 George Phone 9922
(Opposite Tamblyn's)
Rear Entrance on Market

"There Is a Difference In Our Work"
MADAME MERRIAM
181 Charlotte
Phone 4852

BEDROOM SUITES
The best in modern and period design bedroom suites at moderate prices.
W. E. FRANKS
FURNITURE

Mother or Daughter
TRENCH COATS
With plaid lining or corduroy Reversible coats. Specially priced .... 12.95 to 19.95
UPTOWN SILK SHOP
404 George St. N. Phone 3619

SWEATERS
Nice selection of ladies' sweaters, all colors and styles. Long and short sleeves. Priced at only ....
1.98
HOLLEND'S
LADIES' WEAR
426 GEORGE ST.

"MY MOTHER-IN-LAW MADE ME MAD SHE SAID MY LINENS LOOKED HALF-WASHED!"

Who else wants a BRIGHTER WASH — with no hard work!

• YOU CAN'T EXPECT ordinary soaps to get rid of ground-in dirt the way Sunlight does. Sunlight is *different* . . . Pick it up and feel its "extra-soapiness." See Sunlight's method banish those extra-dirty spots you usually have to scrub and rub.

Here's all you do . . . Just touch those stubborn spots with Sunlight. Then—no matter how you do your wash—Sunlight's extra cleansing power will go to work for you. Even grimy work clothes, streaked towels, grubby rompers come clean *all over!* Smell clean and fresh!

HOUSECLEANING IS EASY, too, with Sunlight. See how doors and baseboards, tile, linoleum, windows come sparkling clean. Sunlight is kind to hands, too, because it's *all pure soap.*

FOR A COMPLETE WASHING JOB YOU CAN'T DO WITHOUT SUNLIGHT

USE THE EXAMINER CLASSIFIED COLUMNS FOR QUICK RESULTS

Bring or Phone your Ad - Dial 4641 - to the Ad Taker Before 1 o'Clock Daily and on Saturday, 10 o'Clock. Rates Low as 1½c per word

Births Marriages Deaths
In Memoriam
Cards of Thanks

BIRTHS.

JONES—On September 10, 1943, at St. Joseph's Hospital, to Pte. William and Mrs. Jones (nee Phyliss Cook), a baby daughter. Lillian Sharon Ann. (Father overseas).

TICE—To Mr. and Mrs. William Tice on Sunday, September 12, 1943, at Nicholls Hospital, a daughter, Barbara Ann.

ENGLISH—Mr. and Mrs. George English (nee Caroline Brown) wish to announce the gift of a son at Nicholls Hospital on September 9, 1943.

RAPER— At Nicholls Hospital on Saturday, September 11, 1943, to Mr. and Mrs. Lloyd S. Raper, 571 Stewart street, a son, Robert Lloyd.

ENGAGEMENT.

Mr. and Mrs. James Danford announce the engagement of their eldest daughter to Carl Spry, only son of Mr. and Mrs. Charles Spry of Bonarlaw. The marriage to take place the latter part of September.

Mr. and Mrs. Charles Mather of Keene wish to announce the engagement of their eldest daughter, Marion Eileen to Gordon Robert, only son of Mr. and Mrs. R. Page of Peterborough. The wedding to take place early in October.

DIED.

JAMIESON, Edward—At Whitby, Sunday, September 12, 1943, Edward Jamieson, beloved husband of Caroline Magee Jamieson and father of Lenore (Mrs. W. Prince) at Halifax and Arthur, Overseas. Funeral Tuesday afternoon from the family residence, King Street, Omemee, to Emily Cemetery. Kindly omit flowers.

BABE, William E. —In Oshawa, on Saturday, September 11th, 1943, William E. Babe, beloved husband of Marjorie E. Craig and only son of Mr. and Mrs. Samuel J. Babe, in his 42nd year.

Funeral from his late residence, 41 Drew Street, Oshawa, on Tuesday, September 14th, for service in St. Andrew's Church, at 2:30 p.m. Interment Union Cemetery.

IN MEMORIAM.

CHURCH—In loving memory of Minnie Lizebeth Church who passed away September 13, 1942.

What would we give her hand to clasp,
Her patient face to see.
To hear her voice to see her smile
As in the days [illegible] used to be
But some sweet day we'll meet again
Beyond the toil and strife,
And clasp each other's hand once more,
In heaven, that happy life.
—Fondly remembered by her Husband and Family.

MacDONALD— In loving memory of a dear son and brother, Petty Officer Tom A. MacDonald, R. C. N. died of wounds, received in enemy action, September 13, 1942.

"We think of him in silence,
No eyes can see us weep
But still within our aching hearts
His memory we keep.
—Sadly missed by mother and sisters.

CARD OF THANKS.

I wish to take this opportunity to thank the Doctors, Sisters and Nurses of St. Joseph's Hospital, for their wonderful care, also the Springville W. A., Athletic Association of Outboard Marine and all kind friends for the flowers, fruit and cards sent to me during my recent illness.
M. H. C. Dunn.

FLORISTS

TURNBULL'S FLOWERS LIMITED 441 George Phone 7583 Nights 3237

THE PETERBOROUGH FLORAL CO Flowers Delicately Arranged For All Occasions 436 Water Telephone 6912—Nights 6746

COMING EVENTS

First insertion, 20 words or less minimum charge 50c Subsequent consecutive insertions 40c per insertion All over 20 words, 2c per extra word per insertion

RADIO STATION CHEX BROADCASTS ALL SOCIAL COMING EVENTS EVERY MONDAY WEDNESDAY AND FRIDAY AT 3:45 TO 4:00 P.M. PETERBOROUGH BROADCASTING COMPANY LTD

FALL SALVAGE DRIVE STARTING, Wednesday, September 15. Watch the paper for your district.

THE CATHOLIC WOMEN'S LEAGUE of the Sacred Heart Parish are holding a tea on Wednesday from 2 to 7. Sale of homemade cooking.

TTHE LADIES AUXILIARY TO the Canadian Legion are holding a regular meeting To-night at 8 o'clock. Good attendance requested.

In Memoriam Verses

A booklet from which In Memoriam verses may be selected is available at the Advertising counter of The Examiner Telephone Classified Dept. 4641

Coming Events
(Continued from Preceding Col.)

"THE NEXT 88 DAYS" — TITLE for public lecture by Mr. J. S. Eason (Toronto), in the Y. M. C.A., Tuesday, September 14 at 8 p.m.

SOCIAL EVENING K OF C. Hall, Simcoe street Tuesday Thirty games Special prizes Come and bring your friends for an enjoyable evening.

WORKERS AND UNEMPLOYED "Social Games," Tonight, Moose Hall, 8:15. Prizes: $25.00, Chickens, Blankets, Bed Linens, Kitchen Linen, End Tables, Lamps, Fancy Cushions, Chenille, Rayon and Homespun Bedspreads, Chromeware, Silverware and many other good prizes. Admission 25c or 3 Cards 35c.

RALLY OF ALL W. V. S. MEMBERS at the Y.W.C.A., Tuesday, September 14th, Miss Freda Held assistant director W. V. S. of Canada will address the meeting. Public invited.

PERSONALS

RAWLEIGH'S PRODUCTS. 360 SIMcoe. Telephone 3055.

GIVE GROWING CHILDREN PAGE-Griffiths, BETAMIN (B-Complex) tablets once a day McDERMID DRUGS.

SLENDOR TABLETS - HARMLESS and effective Two weeks supply $1 00 At Elliott's McDermid & Jury and Payne's Drug Stores

FULLER BRUSH PRODUCTS J Wright 580 Bolivar Telephone 8502

FULLER BRUSH REPRESENTATIVE Telephone 9778

Custom Tailoring

DOES YOUR COAT OR SUIT NEED Altering? Have it done now Tony Pepe, Greene Building Dial 4293

Piano Tuning

WILLIAM POTTER PIANO TUNING (Formerly Heintzman) Dial 9462

3a Hairdressers 3a

PARIS BEAUTY SALON – SPECIAL Permanents $1 95 includes Shampoo Finger Wave, Testing, and Individual Cut Telephone 5311 184 Hunter W (opposite Bell Telephone Co.).

SPECIALS — END PERMANENTS $1.00 up Oil Permanents $2.50 up Downer's Dial 8874

MARY MARINO SUGGESTS FOR FINE, Dry Hard-to-curl Hair, one of her better Oil Waves at $7 50 Other Oil Waves from $3 50 up Dial 8663

HOLLYWOOD OIL PERMANENT WAVES Regular $5.00, for $3.50 Rosanne Beauty Salon, Kresge Building. Dial 8837

FOR SALE

4 Miscellaneous 4

TEN-ACRE WOOD LOT, JAMES GIFford, 95 ring 5, Ennismore.

LADY'S SUIT CASE, LIKE NEW, TELEphone 9634

MAN'S BICYCLE, PRACTICALLY NEW. 657 Reid.

HAVE YOUR SHIRTS Made to Measure by MANSFIELD
M. BOARD
Telephone 8773 or 8889.

COLUMBIA RECORDS 25c EACH F H Johnston corner George and McDonnel

NEW CONDITION, ONE SAVAGE MOdel 99, 22 High-Power, with 410 Shotgun barrel, 220 factory loads. Write Box 94, Examiner.

TOMATOES, DELIVERED, OR BUY AT the House. Telephone 9446.

LADY'S TEAL BLUE COAT, CHAMOIS Lining, Mink Trimming, size 14. Telephone 4565, between 6 and 8 p.m.

NEW STOVE PIPES. 45 PARK STREET South.

MORRIS CHAIR, FUMED OAK, LEAther Cushions Telephone 3331

LLOYD WICKER BABY CARRIAGE. good condition. 4214.

GAS ENGINE, 1½ HORSE; JOHNSON Iron Horse. Jack Beatty, Chemong Road.

GENERAL ELECTRIC HOTPOINT Stove. Dial 6664.

JOBBERS
Plumbing and Heating Materials Pipe, Belting, Pulleys, Shafting, Saws, Electric Motors, Machinery Steel Drums and Barrels Iron—Steel—Metals Buildings Wanted for Wrecking.
THE PETERBORO METAL CO
256 Simcoe. Telephone 8301

ELECTRIC FLOOR POLISHER. ICE-Box 582 Aylmer, after Six

OIL BURNER, AFTER 6, 198 RUBIDGE Street, entrance on Dalhousie Street.

CREAM ENAMEL CHILD'S COT. Telephone 9063

BROWN LAPIN FUR COAT, SIZE 16. Telephone 5381, after 6 o'clock.

DROP-HEAD SINGER SEWING MAchine, practically new. 587 Patterson, after 7.

BLUE CONGOLEUM RUG 6 x 9, FAWN Velfeit Rug 9 x 9, good condition. 239 Prince Street.

2½ ACRES OF GOOD CORN. MAKE me an offer. Stan Davis, 1½ miles west of Crawford's Grove.

GENT.'S GOOD USED BICYCLE. 203 Dublin or Telephone 8410.

UPRIGHT PIANO, OAK, $49.50. PARKS' Studio, 208 Charlotte Street.

MAHOGANY UPRIGHT PIANO, LIKE new, Tuned and Delivered. Parks' Studio, 208 Charlotte Street.

CREAM PRAM. H. TIPPETT, 16 HIGH Street.

DAY-BED. TELEPHONE 7335.

ONE LADY'S BROWN TWEED COAT, Box style; One Black Coat, fur collar; One Dark Green Leather Jacket; all sizes 14. Telephone 5529.

THREE-QUARTER SIZE BED, SPRINGS Mattress, Washstand, Feather Pillows. Call after 7 p.m., 259 Prince.

WHITE GO-CART $5.00. DIAL 98136.

GENT.'S C.C.M. BICYCLE, WITH GENerator Light. 30 Park Street.

FOR SALE

4 Miscellaneous 4

MAN'S BICYCLE, LADY'S WATCH Telephone 7646.

TWO CHEESE VATS, GOOD CONDItion. Peterborough Metal Co.

EXTENSION TABLE, ¾ BED AND Spring, Day-Bed, Lady's Suit Telephone 7801.

10-HORSE INTERNATIONAL ENGINE, A1 condition. Fred Challice, Telephone 36R, Millbrook.

GERHARD HEINTZMAN PIANO. Household Furniture. Mona Fortier, Lakefield

ORDER NOW!
For Future Delivery
Rolled Roofing, Insul Brick Siding, Hog Troughs, Tanks, Portable Silos, Metal Roof Paints, Used Steel Culverts, Farm Supplies of all kinds.
PETERBORO METAL CO.
256 Simcoe. Telephone 8301

CHILD'S CRIB, SIMMONS BROWN Steel, good condition, $13.00. 26 Kenneth Avenue.

GOOD COOK STOVE, WATER FRONT and Reservoir, 163 Antrim. Telephone 9174.

SEWING MACHINE, NEEDLES, AND Attachments excellent condition. Telephone 9352.

RECORDING AMPLIFIER, PORTABLE. 359 Aylmer.

SEED WHEAT, $1.25 BUSHEL JACK Nurse, Bailieboro

MAN'S BICYCLE 47 HIGH

CAR RADIO, GOOD CONDITION. 629 Aylmer, after Six p.m.

BRICK OVEN. 55 HUNTER E DIAL 8938.

ONE DROP FRONT BED COUCH, TWO Pump Heads, Quantity 1½ Galvanized Pipe, One Kitchen Sink 18 x 20 with back, and One 20 x 24 no back; some Iron Sewer Pipe, and 3 Offset Pipes, about 8' 2" Lead Pipe. 643 Charlotte.

CLEANRITE, JAVEL AND STERILIZER by Gallon. 6 Aylmer. 5197

School Books for Sale

SPECIAL COMMERCIAL BOOKS. Girl's Gym Suit, size 14 Dial 9225.

5 Dogs, Cats, Birds, Etc. 5

NEW ZEALAND WHITE GIANT RABbits. Welch's, 140 Douro. 5840.

CROSS-BRED OF SCOTTY AND TOY Fox Terrier 1 Edgewater Boulevard.

FOX KENNELS, HOLD 15 TO 20 CHICkens or extra good for Dog Houses. Four only left. 813 Water Street

7 Livestock and Poultry 7

FIVE-MONTHS-OLD ROCK PULLETS, also 1 Pure-bred Suffolk Ram Lamb. R. H. Carter, Port Hope Highway, Dial 6060.

YOUNG YORKSHIRE SOWS, BRED 1ST August. W W. Dawson.

EIGHT YORKSHIRE PIGS, SEVEN weeks old. S. Warr, Westwood.

ONE SHROP RAM, WITH REGISTERed Certificate, William Lewis, R. R. 2, Hastings.

BARRED ROCK PULLETS, APRIL hatched. Telephone 9659.

EIGHT PGS, 7 WEEKS. CLARENCE McMurray, Warsaw Road.

TEN PIGS, EIGHT WEEKS. 130 RING 15, Lakefield.

CHOICE DAIRY COW, DUE TO freshen October 1st, Matt Knox, Indian River.

JERSEY COW, DUE TO FRESHEN now. Two Good Work Horses. Telephone 5052.

FIVE BROOD SOWS, DUE TO FARrow latter part of September. One Massey-Harris Corn Binder. Harry Patterson, Warsaw.

125 YEAR-OLD LEGHORN HENS, O.B. S. banded J A Macfarlane, Telephone Keene 12 ring 3

FIVE COWS TELEPHONE 24 RING 41, Warsaw.

85 YOUNG BREEDING EWES WILL Sell all or part; also 16 Year-old Cattle. Frank Winter, Champlain Hotel, or Dave Deyell, Butcher Shop, Omemee.

500 LEGHORN AND NEW HAMPSHIRE 5 and 6 weeks old Pullets Thrifty well-grown Birds, our own breeding, at 50 Cents each. G. A. Brethen, Hill-Crest Farm, Norwood.

150 YEAR-OLD LEGHORN HENS, $1. Five Seven-weeks-old Pigs. Frank Gravstock, No. 8, Peterborough. Dial 6098.

NINETY-FIVE WHITE LEGHORN PULlets, $1.40 each, starting to lay. Apply Bruce Macklin, Fenella.

Baby Chicks

FALL CHICKS, DAY-OLD BARRED Rocks and White Rock Chicks, available weekly during September, October and November Place your order now for Fall and Spring delivery. Braund's Hatchery, Telephone 5771.

7x Farmer's Needs and Supplies 7x

MASSEY-HARRIS THRESHING MACHine for Sale, in first-class running condition. Will sacrifice for immediate sale Write Box 138, Examiner.

SILO RODS, COMPLETE. R. McNaughton, No. 9, Peterborough

FORDSON TRACTOR, RUNNING WELL Telephone 3635.

EXPERT TRACTOR PLOWING AND Cultivating Milkweed and Corn Scuffling a Specialty Telephone A O'Halloran, 7781, or 319 McDonnel Street

8 Real Estate 8

SOUTH, 5 ROOM BUNGALOW, HARDwood floors, garden. Telephone 9815.

SOLID BRICK HOUSE 27 BY 36; IRON Pump, 40 feet. H. Endicott, No 1, Omemee.

MODERN BRICK BUNGALOW, EXCELlent location; Large Lot. Write Box 131, Examiner.

Modern Semi-Bungalow, South, $3,800 Easy terms. Immediate possession.
WALTER NUGENT
187 Charlotte Street Phone 3040

75 ACRES OF PASTURE, WELL WATered and Quantity of Standing Timber Write Box 134, Examiner.

SUBURBS, 3-ROOM COTTAGE, CELlar, large lot, $1,100.00. J. A. Gibbs, 141 Hunter Street. 4843.

BEAUTIFUL NEW BUNGALOW, NICEly situated, heated garage, trees, shrubs 53 Benson Street, second street east of Normal School.

FOR SALE

8 Real Estate 8

TO RENT
7-Room Brick House, Hunter and Walton. Now vacant.
McGILL'S REAL ESTATE SERVICE
Office Hatton & Collins
408½ George Street Phone 8632

SIX-ROOMED BRICK HOUSE, MODern, garage. Write Box 137, Examiner.

162 Acres, 100 Working, 20 Acres Hardwood bush, balance pasture, with good spring, Brick House, barn 30 x 50, steel roof, Implement House. Easy terms $3 800
144 Acres, Barn 45 x 85, new roof hog pen and Implement House, Frame House Immediate possession. Easy terms $2.800
Brick House, modern. Immediate possession $3.800
Apt to Rent, adults only, $37.50 month
M STOREY
374½ George Street. Phone 6573

East, 8 Rms, Water and Light ... $2,200
Albert, 7 Rms, Brick, modern. $3.000
Bolivar, 6 Rms, Brick, good value. $3 600
Rogers, 7 Rms, would Duplex ... $3.600
Homewood, 7 Rms, modern $4.200
North, New Bungalow $4.300
West, 7 Rms, central, Semi-Bung. $5.500
J A GIBBS, 141 Hunter St. 3843.

WANTED TO BUY, NEW OR USED Bungalow, 4 or 5 Rooms. Telephone 8240.

HOUSE FULLY MODERN, 6 ROOMS, oak floors, central. Write Box 111, Examiner.

FOUR-ROOM FRAME HOUSE APPLY 58 Howden Avenue.

$5,500—Lovely 5 Room Modern Bungalow, 12 Building Lots, sewer, large poultry house, close in
$3,300—Brick, hardwood floors, well decorated, 3½ Acres. Immediate possession.
$4,600—Modern Bungalow. Possession 1st November
$3,000—Modern Brick, 6 Rooms, $500.00 down.
$1,800—6-Room Stucco, part modern. Insurance, all branches Loans Arranged 5%.
H J McCANNAN JACK SINCLAIR
140 Simcoe Street 4246

W., 2½-Storey, 7-Room Brick. Complete set plumbing, oak floors, new furnace, new roof and garage..$3.600
S., 6-Room Brick, in good condition, immediate possession, $600 dn. $1,800
100-Acre Farm, new barn 36 x 96, good 6-Room House, 15 Acres hardwood bush, running spring Inquire.
O'TOOLE BROS
Real Estate and Insurance.
184 Charlotte Street. Phone 9447

10 Used Cars 10

1936 OLDSMOBILE, GOOD TIRES. Dial 5074, Evenings.

FORD 1930 COACH, WILLYS SEDAN, good tires and condition. 380 Armstrong Drive.

CHRYSLER 50, GOOD RUNNING ORder, new battery, tires good Call before 6, 684 Stormont Street.

1935 PONTIAC, GOOD CONDITION, good tires. 596 Chamberlain.

1933 CHEVROLET COACH, GOOD CONdition, new tires. 396 Armstrong Drive

MODEL A FORD COACH, PEPPY, REliable, remarkable mileage. Cheap at $150.00. 497 Glengarry, after 6 p.m.

1935 FORD COACH, EXCELLENT rubber, perfect running order. 178 Aylmer, after 6 p.m.

1936 PACKARD SEDAN. 585 DOUGLAS.

1938 HUDSON COACH, MILLER AUTO Parts, 208 George. Telephone 3650.

1931 NASH SEDAN, FIVE NEW TIRES. Telephone 5108

1935 GRAHAM SEDAN, 5 GOOD TIRES, radio and heater. Telephone 6058.

1937 CHEVROLET COACH, RADIO AND heater, low mileage, good tires. 46 Jackson Avenue, between 7 and 9.

1930 PLYMOUTH SEDAN, EXCELLENT tires and motor. Apply 488 Bolivar Street, before 6.

1935 CHEVROLET MASTER, TIRES AND motor good 188 Parkhill Road East.

BUICK COACH, GOOD CONDITION, perfect tires, $150.00 110 Monaghan Road. Apply Evenings.

OLDSMOBILE 1930 SEDAN, EXCELlent condition, new tires, heater. Also Piano Rolls Dial 6611.

1937 STUDEBAKER SEDAN, TIRES like new. Would accept Small Truck as part payment. Jack Beatty, Chemong Road.

1933 FORD COACH, A1 CONDITION 149 Lake.

AUBURN CONVERTIBLE COUPE, good condition, reasonable. 492 Bolivar.

1940 FORD, 1939 STUDEBAKER DEluxe Champion, 1937 Hudson Terraplane Sedan, 1936 Chevrolet Coach, 1930 Chevrolet Roadster $100.00, 1931 Ford Cabriolet R. Hopkins, Imperial Service Station, Lakefield. Telephone 124.

TO RENT

11 Miscellaneous 11

FULLY EQUIPPED, WELL HEATED Store, in good residential district—Groceries, Meat, Tobacco, Confectionery, etc Turnover over $500.00 weekly. Rent moderate. Telephone 7115, after 7 p.m.

WOULD STORE PIANO IN HOME. Mrs Harry Magee, Ida.

REMINGTON TYPEWRITER, EVENings. 116 Gladstone Telephone 5022.

FARM TO RENT, WITH TWO COTtages. Gordon Nicholls, Selwyn.

SEWING MACHINES RENTED "SINger," 8425

11x Apartments To Rent 11x

THREE-ROOM APARTMENT, AND Bathroom, heated, hot water, adults. 700 Elcome Crescent.

APARTMENT, NEW, MODERN, FURnace, central, adults only, $37.50. Write Box 136, Examiner

UNFURNISHED FLAT. 674 REID Street.

MODERN, HEATED, LOWER, PRIVATE Bachelor Apartment; also 4 Rooms and bath, private entrance, continuous hot water, fireplace, central. 54 McDonnel

IDEAL HEATED, FURNISHED OR UNfurnished Suite or Rooms; suit Business people. Weller near Monaghan. 9420.

LOWER APARTMENT, UNHEATED, Furnished 585 Aylmer.

11xx Houses To Rent 11xx

FOR RENT—HOUSE NO. 2, 5 LUNDY'S Lane. Possession October 1st. Telephone 7354

FOR SALE

12 Rooms 12

ROOMS. 301 LOUIS.

FURNISHED ROOM 209 BROCK, Apartment 1.

BED-SITTING-ROOM 165 PRINCESS.

FURNISHED ROOM, HEATED, SUITable for Light Housekeeping Telephone 7518.

FURNISHED ROOMS, 4-ROOMED Apartment; references. 99 Hunter Street W.

FURNISHED LIVING-ROOM AND BEDroom, with radio, Kitchen privileges; suitable for Two Girls or Young Couple. 646 Gilchrist.

FURNISHED ROOM, GARAGE, GENtleman, private home Telephone 9352.

ROOMS FOR LIGHT HOUSEKEEPING. 417 Stewart.

LARGE, FURNISHED, HEATED ROOM. Telephone 4281.

THREE UNFURNISHED ROOMS. 634 Union.

ROOMS AND OVERNIGHT ACCOMmodation Telephone 4885

WANTED

15 Miscellaneous 15

WANTED TO RENT, FARM AROUND 100 Acres, Hydro if possible, plenty of water and wood, near school; reliable tenants, with option of Buying Write Box 135, Examiner.

WANTED, FOR CASH, OLD USED Postage Stamp Collections, Accumulations. Room 10, King George Hotel.

WANTED TO RENT OR BUY, SMALL Farm, near City, good Buildings. Write Box 139, Examiner.

12 HEAD OF CATTLE TO PASTURE. 2 ring 22, Douro.

ENAMELLED ANNEX. TELEPHONE 7847.

SMALL QUEBEC COOK STOVE, IN good condition. Telephone 9206.

TO RENT, BY OCTOBER 1ST, SIX OR Seven Roomed Home or Apartment; adults only. Write Box 133, Examiner.

TO RENT, BY OCTOBER 1ST, BUNgalow or 3-Roomed Apartment, in East City or central. Telephone 3927.

STUDIO COUCH, GOOD CONDITION. Telephone 7697.

PAIR OF CHILD'S WHITE FUR Goloshes. Telephone 9016.

GARAGE, VICINITY DOWNIE AND Simcoe. Telephone 6431.

TO RENT OR BUY, SMALL BUNGAlow; prefer central location; Young Couple with Boy 4 years old. Immediate possession. Telephone 7704.

THREE UNFURNISHED ROOMS, IMmediately or October 1st. Telephone 7182, Monday.

BOY'S BICYCLE OR MAN'S SMALL size Wheel. Telephone 7589.

SINGLE BED. TELEPHONE 7307.

TWO-WHEELED TRAILER. TELEphone 7564.

WANTED, IN EXCELLENT CONDItion, the following Rifles: Winchester or Savage-Hornet, Winchester or Savage 250-3,000, Winchester 30-30. 88 Lansdowne Telephone 7679.

LARGE WOODEN PACKING CASES. Elliott Stationery and Advertising Sales.

WHITE DINNER JACKET, FOR THEAtrical use, size 38. Telephone 9174.

BY WIDOW, LARGE UNFURNISHED Room. Write Box 103, Examiner.

BICYCLE, ANY CONDITION. TELEphone 5894.

STOVES, FURNITURE HUDSON Telephone 65 Lakefield

STOVES AND FURNITURE WANTED Telephone 4115. Nights 6294

HIGHEST PRICES PAID FOR RAGS Paper, Iron and Metals J Burfield Dial 8368

POULTRY AND FEATHER TICKS PAY Highest Prices M. Gishman Dial 8298

LIVE POULTRY WANTED – MARKET Prices A Lantin Telephone 6297

IRON RAGS, FEATHERS PAPER Petersiel Bethune and Hunter Telephone 9403

LIVE POULTRY – PAY HIGHEST Prices Florence, 6823 560 Homewood

LIVE POULTRY—MARKET PRICE M Kats 6906 192 Aylmer.

18 Help Wanted, Female 18

EXPERIENCED WINDERS ON COTton and Rayon Apply Employment and Selective Service Office, Barrie Building. O-149

UPSTAIR GIRL FOR LOCAL HOTEL. Apply Employment and Selective Service, Barrie Building. O-148.

KITCHEN GIRL FOR LOCAL HOTEL. Apply Employment and Selective Service, Barrie Building. O-147.

RELIABLE WOMAN TO DO HOUSEcleaning One or Two Afternoons a Week Telephone 5443, Evenings.

MAID FOR PART-TIME. 544 STEWart.

19 Help Wanted, Male 19

GENERAL OFFICE CLERK, HAVELOCK Permanent position; some office experience necessary; good salary Anyone on essential war work or subject to military call need not apply. Selective Service, Barrie Building. O-146.

19a Instruction 19a

HOME SEWING COURSE—EIGHT EASY Constructive Lessons Day and Evening Classes For enrolment, Dial "Singer" 8425.

20 Employment Wanted 20

EXPERIENCED GENERAL DESIRES Position in good home in City. Telephone 3041.

MIDDLE-AGED WOMAN DESIRES Position as Housekeeper to Elderly Person or Couple. Write Box 132, Examiner.

EVENING WORK FOR YOUNG WOman Secretarial, Typing, Bookkeeping, taking care of Children, Company for Elders or Shut-ins, etc. Write Box 104, Examiner.

FURNACES TO ATTEND. APPLY A. Young, 500 Sherbrooke. Telephone 7249

Sell That Unnecessary Piece of Furniture Through a Classified Ad.

WANTED

21 Boarders Wanted 21

BOARDERS TELEPHONE 8727.

BOARDERS, CLOSE TO SOUTH-END Factories. 3896.

MEN TO SHARE LARGE, COMFORTable Room in good home, near Factories; reasonable Telephone 5669.

TWO GENTLEMEN BOARDERS, NEAR C.G.E. Telephone 3954.

GENTLEMEN, CENTRAL. 4350.

GENTLEMAN BOARDER. 491 AYLmer

TWO GIRL BOARDERS, CENTRAL. 552 Stewart.

WHY BURN COAL THIS WINTER – Make Reservations and stay at the Kaledan, 813 Water Street. Be warm and comfortable, with good Home-cooked Meals. Adults only.

WHO CAN DO IT

22b Painters & Decorators 22b

EFFICIENT SMART STYLING for
HOME DECORATION
Interior and Exterior
"Elastica Quality Goods"
HAROLD COLEMAN
Telephone 9922 336 George Street

COLEMAN BROS – "THE HOME OF Decorating" Established 1906 Telephone 4485 North of Brock Street

22f Miscellaneous 22f

ROOF REPAIRING — FLAT BUILT-UP Roofs Re-capped, 1, 2 or 3 ply of Paper, Pitched Asphalt Shingles Renewed or Made Leakproof Chimneys Caulked, Rusty Steel Treated; also Repairing all kinds. Dial 7921 for appraisal.

NOW IS THE TIME TO HAVE YOUR Doors and Windows Caulked Dial S Currie, 3205.

HOUSES AND CELLARS WHITENED 634 Union

DUSTLESS FLOOR SANDING FLOORS Laid and Refinished Decorating William Higgins Dial 8887

22h Carpentering 22h

EXPERIENCED CARPENTER 6225

25x Dressmaking 25x

DRESSMAKING TAILORING ALTERations Telephone 4936 593 Harvey

LOST

SATURDAY, IN BUSINESS SECTION, Lady's Yellow Gold Elco Wrist Watch. Reward. Telephone 7924.

BLACK AND TAN HOUND. REWARD. Wilbert Fowler, No. 4, Peterborough. Telephone 8812.

BLACK WALLET, VICINITY GEORGE and Charlotte. Reward. 521 Romaine.

STRAYED, TWO SUFFOLK LAMBS. Walter Moncrief, Fraserville.

ROLLER SKATES, RED TRIMMED, near corner Dublin and Donegal. Reward. Dial 9253

LADY'S GOLD WRIST WATCH, George North. Telephone 7006

GAS RATION BOOK, LICENCE 3N252 Reward. Telephone 4453.

LOANS

CASH HELP
For Men & Women

TO PAY OLD BILLS FOR MOVING OR FOR ANY OTHER SOUND PURPOSE GET A CASH LOAN AT CAMPBELL'S YOU MAY OBTAIN FROM $20 TO $1,000 ON ANY ACCEPTABLE SECURITY: OR IF YOU PREFER WITH CO-SIGNERS ARRANGEMENTS ARE STRICTLY CONFIDENTIAL AND THERE IS NO FUSS OR BOTHER WITH DETAILS PHONE OR CALL IN AND SEE A FRIENDLY CAMPBELL EXPERT.

CAMPBELL
FINANCE CORPORATION LIMITED
Subsidiary of Industrial Acceptance Corporation Ltd
169 Charlotte Street
(Above A & P Store) Phone 3520

LOANS
For Men & Women With Jobs
NO ENDORSERS NEEDED

Cash Loan You Get	4 Payments	6 Payments	10 Payments	12 Payments	15 Payments
	Choose a monthly payment plan				
$25	$ 6 57	$ 4 46	$ 2 78	$ 2 36	
50	13 13	8 93	5 57	4 73	
75	19 70	13 39	8 35	7 09	
100	26 26	17 85	11 13	9 46	$ 7 78
125	32 83	22 32	13 92	11 82	9 73
150	39 39	26 78	16 70	14 18	11 67
200	52 52	35 71	22 27	18 91	15 57
300	78 79	53 56	33 40	28 37	23 35
500	131 31	89 26	55 66	47 28	38 91

Short of cash? Borrow at Household quickly and privately Just tell us how much you need and choose a convenient payment plan No endorsers needed No credit inquiries made of friends or relatives Payments include charges at rate of 2% monthly as authorized by the Small Loans Act 1939. You pay nothing more

Household Finance
Corporation of Canada
Established in Canada 1928
Second Floor Lansfield Block
177 Charlotte St (Opp Loblaws)
M E Holt Manager Phone 5841

Marmora News

Maclaren Bleecker of Albany, N.Y., is visiting Mr. and Mrs. H. R. Pearse.

Mrs. Hugh Wiggins has returned to Toronto after spending three weeks at her cottage at Crowe Lake.

Mrs. Frank Grant left on Tuesday evening for Sault Ste. Marie where she is visiting her parents Mr. and Mrs. A. Graham.

Mr. and Mrs. Francis Dwyer and Betty of Niagara Falls, Ontario have returned home after spending holidays with Mr. and Mrs. T. J. Bateman.

Miss Gladys Gillis of Stratford is spending a few days in the village.

Mr. and Mrs. W. J. Mills and family who have been spending the summer at their Crowe Lake cottage have returned to Toronto.

Miss Doris Hannah has been visiting in Ottawa with her sister, Miss Violet Hannah.

Miss Agnes Terrion left on Tuesday for Kingston where she will be a student at Notre Dame Convent for the coming year.

LAC Gene Bouchard, R.C.N. spent a few days last week with Mr. and Mrs. Thomas J. Bateman in Marmora township.

PROFESSIONAL

44 Lawyers 44

P D SCOLLARD – Barrister, Solicitor Bank of Toronto Building Telephone 9939

JOHN A BRADSHAW – Barrister and Solicitor 360 Water Telephone 9884

PECK KERR & McELDERRY – Barristers Solicitors Money to Loan Offices 415-417 Water Street Telephone 4681 E A Peck K.C. F D Kerr K.C V J McElderry K.C Walter H Howell

JACOB LOW – Barrister etc Mortgage Loans Suite 1-2 435 George Street (over Toronto Savings and Loan Co.) Telephone 7423 Nights 6214

ELLIOTT PHILP & CHANDLER– Barristers etc Money to Loan Offices Kresge Building Telephone 6675 A L Elliott K.C M.P.P W R Philp B.A. R J Chandler B.A

Chiropractors

M C GOODWIN CHIROPRACTOR and Drugless Therapist 108 Barrie Building, 312 George Telephone 8795 and 5865

NOTICE

NOTICE

TREASURER'S SALE OF LANDS FOR TAXES

Corporation of the City of Peterborough

TO WIT:

By Virtue of a Warrant issued by the Mayor of the City of Peterborough, bearing date the 12th Day of June, 1943, Sale of Lands in Arrears of Taxes in the City of Peterborough, will be held at the City Council Chamber, at the hour of Ten o'clock in the Forenoon, on the 5th Day of October, 1943, unless the Taxes and Costs are sooner paid Notice is hereby given that the List of Lands for Sale of Arrears of Taxes is being published in the Ontario Gazette on the 3rd Day of July, 7th Day of August and 4th Day of September, 1943, and that copies of the said List may be had at my Office.

MORLEY E SHAVER,
City Treasurer.

C.I.O. Endorses C.C.F.

MONTREAL, Sept. 13 — (CP).— Delegates to the annual policy conference of the Canadian section, United Steelworkers of America C.I.O.) here on Sunday adopted a resolution re-affirming endorsation of the C.C.F. "as the political arm of organized labor" and urging the local unions "wherever possible" to affiliate with the C.C.F.

AUCTION SALES

ATTENTION— DATE CHANGED FROM September 22 to Thursday, September 23, due to conflicting Lakefield Fair dates — George Howden, Douro, one-half mile south of Warsaw, three miles from Peterborough, on September 23: Horses, Fresh and Springer Cows, Young Cattle, Hogs, Fowl, Oats and Hay, Farm Machinery. No reserve See posters.—Gordon Hancock, Auctioneer. Telephone 5021.

MICHAEL McMANUS, LOT 14, CONcession 2, Douro, 2½ miles West of Warsaw, Wednesday, September 15, 1 o'clock Machinery, 8 Choice Fat Cattle Fine Durham Cows, some just fresh, Yearlings, Calves, Choice Team Black Percheron Horses, 3,200 lbs., 6 and 7 years, 50 Acres Lot 15, Concession 2, Douro, Good Hardwood Bush; also 150 Acres Good Pasture, Lot 16 Concession 2, Douro, Fine Cedar Swamp, Pine and Hardwood. Don't fail to attend this Sale for good Stock.—Golden Andrews, Auctioneer. Telephone 3179, Norwood.

ANOTHER BIG SALE —MILES' AUCtion Rooms, 211 Hunter, Wednesday, September 15: Electric Refrigerator, A1 condition, 8-Piece Walnut Dining Suite, Dressers, Tables, End Tables, Good Mattresses, Combination Writing Desk and Book-case, Hall Rack, Annex, Gas Stove, Beds, Chairs, Dishes, Clothing.

FARM STOCK AND IMPLEMENTS — Mr. Richard Thompson, Lot 6, Concession 13, North Monaghan, Friday, October 1, 1 p.m.: Horses, Cattle, Implements, Hens, Hay, Hogs, etc.—J. H. Miles, Auctioneer.

STOCK SALE — MR. HUGH LITTLE, Lot 23, Concession 3, Township Dummer, Thursday, October 7: 50 Head Durham Milk Cows, and Young Cattle, Horses, Wood, other articles. —J. H. Miles, Auctioneer.

FARM, FARM STOCK, AND IMPLEments— Mr Stanley Northey, Lot 30, Concession 13, Township Smith, Thursday, September 30: 35 Head Milk Cows and Young Cattle, 30 Pigs, Horses, 500 Bushels Oats, House and Barn, etc.—J. H. Miles, Auctioneer.

FARM STOCK AND IMPLEMENTS — Mr James Beatty, Township Smith, near Selwyn, Tuesday, September 28, 1 p.m.: 25 Head Milk Cows and Young Cattle, 3 Good Horses, Full Line Implements.—J. H. Miles, Auctioneer.

FURNITURE SALE, CONTENTS 7-Roomed House, Mrs Joe Lemay, Strickland Street, Lakefield, Wednesday, September 29, including: Drophead Singer Sewing Machine, Dining Suite, Beautiful Chesterfield Suite, Wardrobe, Library Table, Garden Tools, Dishes, etc.—J H. Miles, Auctioneer.

Obituary

FRED CALLERY.

MARMORA, Sept. 13—(ENS). — The funeral of the late Fred Callery took place on Saturday morning, leaving the residence of his parents for Sacred Heart Church, where high requiem mass sung by Rev. Father H. J. Farrell was largely attended. Rev. Father Quinlan, O.M.I., was in the sanctuary and assisted with the prayers at the graveside.

The pall-bearers were five brothers of the late Mr. Callery, William, Joseph, Bernard, Michael and Stafford, and a cousin Francis Feeney of Madoc. Interment was made in Sacred Heart Cemetery.

Sub Leads Out Ships

WITH BRITISH MEDITERRANEAN FLEET, Sept. 13—(CP)—A British submarine surfaced Friday in an undisclosed Italian port and signalled to eight Italian merchantmen: "Follow me." They did and now are anchored at an Allied port.

Athlones See Highway

JUNEAU, Alaska, Sept. 13—(CP) —The Earl of Athlone, Governor-General of Canada, and his wife, Princess Alice, arrived here Sunday on an inspection trip on the new Alaska highway.

ROOM AND BOARD —By Gene Ahern

SCOTT'S SCRAP BOOK —By J. R. Scott

COPYRIGHT, 1943, KING FEATURES SYNDICATE, Inc. WORLD RIGHTS RESERVED

Home Service

Colorful Hooked Rug Lends Charm to a Room

Simple and Inexpensive to Make

A hooked rug gives your home such a warm, intimate air! And you can hook this charming design easily.

Use any material you have on hand (though woollen is best) and as for colors—the more the merrier! Lovely together are rose, green, black, beige, orchid.

How to begin? On a large piece of burlap draw the shape of the rug, 23 by 37 inches. Then draw a 1-inch border and rule off 15 boxes, each 7 inches square. The floral and geometric designs you draw from patterns.

Now, after sewing carpet binding round your rug and tacking to a wood frame, you can hook.

With one hand, hold a strip of fabric (cut ½ inch wide) under the rug. With the other hand thrust the hook through the burlap and pull up the strip, leaving a loop ¼ inch high on top of the burlap. Carefully following your color scheme, hook the same way until the rug is finished.

Our 32-page booklet gives exact instructions and patterns for making this beautiful hooked rug. Also tells how to make other lovely hooked styles, as well as woven, braided, knitted, tufted and crocheted rugs.

Send 15 cents in coins or stamps to the Peterborough Examiner Home Service for your copy of HOW TO MAKE YOUR OWN RUGS. Be sure to write plainly your Name, Address and the Name of Booklet.

No Lending Rations

OTTAWA, Sept. 13 — (CP) — The Prices Board regulation which forbids the lending or borrowing of rationed goods—even on a small scale—is designed to check the development of a "black market" in ordinary foodstuffs which were obtained legally in the first place. Authorities yesterday expressed agreement that the regulation applies even to the minor borrowings of cups of sugar and pinches of tea between neighbours.

More Butter On Hand

OTTAWA, Sept. 13 — (CP) — Enlarged butter production compared with 1942 and greater stocks on hand were reported officially yesterday, but they were associated with a warning by the Prices Board that even under rationing butter consumption is higher than it used to be. Plans are being made to provide "some" Canadian butter to the United Kingdom. A total of 75,457,577 pounds of creamery butter was on hand on September 1, compared with 48,746,594 pounds on the same date last year.

Evaders Punished

TORONTO, Sept. 13 —(CP) — Jail terms or fines were given yesterday to six of 10 men arrested Thursday on charges of violating National Selective Service regulations. Meanwhile police and Selective Service officials continued a search of Toronto poolrooms, bowling alleys and beer parlors for suspected draft dodgers and persons violating Selective Service rules.

BARCLAY ON BRIDGE

SQUEEZE AFTER SQUEEZE

"PROGRESSIVE Squeeze" is the name used by veteran students of bridge to describe the only kind of squeeze play which produces two tricks by squeezing. All others build up only one. It consists of leading a card of a suit on which the squeezed opponent cannot follow suit, but must select a discard from one of the three other suits. Whichever he discards will build a winner for the squeezer in its suit. Thereupon that winner is led, squeezing the same opponent again, this time between the two remaining suits.

North: ♠ A K 10 9 ♥ 6 2 ♦ A K Q 9 ♣ A 6 3

West: ♠ Q J 8 4 ♥ Q J 8 7 4 ♦ None ♣ K Q 8 5

East: ♠ 6 5 3 2 ♥ 9 5 3 ♦ 10 8 4 ♣ 9 7 2

South: ♠ 7 ♥ A K 10 ♦ J 7 6 5 3 2 ♣ J 10 4

(Dealer: East. North-South vulnerable.)

East	South	West	North
Pass	Pass	1 ♥	Dbl
Pass	1 NT	Pass	4 NT
Pass	5 ♦	Pass	5 NT
Pass	6 ♦	Pass	7 NT

North certainly bid them high, wide and handsome, because of super-confidence in his partner as much as in his reading of the high cards shown by South's bids. He put the weight on South, who came through, however, aided by West's action in bidding, doubling and leading the club K. He saw 11 tricks in sight and decided to play West for all outstanding high cards by trying a progressive or repeated squeeze.

Order of tricks brought the club A, diamond A, K, Q and J, heart A and K, diamond 7 and finally the diamond 6. When that was led, the dummy, having discarded one club, now threw another and retained four spades. South kept his spade 7, heart 10 and club J-10. Poor West, trying to hold three spades, had to discard either his heart Q or club Q. He chose the heart, whereupon the heart 10 squeezed him between his three spades and the club. He finally tossed the latter, so that the declarer really now had four trick winners left to use on the last three tricks.

No matter what West did, however, he was licked. If he had thrown his club Q then, two clubs and two spades would have finished the hand for South.

• • •

Tomorrow's Problem

North: ♠ A Q 7 ♥ J 6 ♦ K J 10 9 5 3 ♣ J 8

West: ♠ 10 6 3 ♥ 7 3 2 ♦ 8 6 4 2 ♣ K 7 3

East: ♠ K J 9 ♥ Q 10 5 ♦ A 7 ♣ Q 6 5 4 2

South: ♠ 8 5 4 2 ♥ A K 9 8 4 ♦ Q ♣ A 10 9

(Dealer: North. East-West vulnerable.)

What is perfect play of this hand by both sides after South gets into 3-No Trumps following bids of diamonds and hearts by himself and his partner?

Distributed by King Features Syndicate, Inc.

DAILY CROSSWORD

ACROSS
1. Cereal grain
5. Fish
9. Talk (dial.)
10. Confronts
12. Benefit
13. Ruffle
14. Founder of Pennsylvania
15. Whirlpool
16. Avarice
20. Money (Rom.)
23. Prescription term
24. Flap
27. Kind of parrot
29. To unite
31. Eager
32. Seed coating
33. Doctrine
35. Market place
36. Wrath
37. A broad sash (Jap.)
39. Stitch
40. Comes into sight
42. Kind of blue pigment
45. Weight (colloq.)
49. Color of ashes
51. Journal
52. Day book
53. All
54. Mythical river
55. Hammer end

DOWN
1. Rant
2. Persia
3. Hold fast to
4. An elongated fish
5. Away
6. Skinned
7. Tart
8. Contained
9. Soft food
11. Cunning
17. Uncooked
18. Type measure
19. Water (Fr.)
20. Famous violin maker
21. Anxious
22. A tea biscuit
24. Novices (var.)
25. On fire
26. Secondary law
28. Grow old
30. Scold persistently
34. Also
35. Point at
38. Tramp (slang)
40. Wary
41. Cut closely
42. Not good
43. Egyptian goddess
44. Talk
46. Fencing sword
47. Bracken
48. Attempt
50. Goddess of night
51. Vim

Saturday's Answer

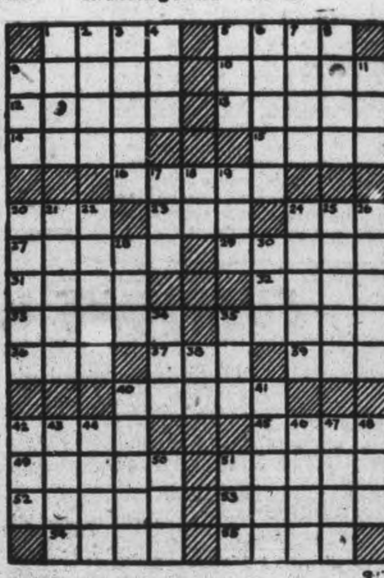

CRYPTOQUOTE—A cryptogram quotation

Y GXHO TJENTXJEN JQ LKTDXDEOK

EYERSN YD DSK EXKN JQ LEGJEL—

JIXO.

Saturday's Cryptoquote: POLITENESS IS TO GOODNESS WHAT WORDS ARE TO THOUGHTS—JOUBERT.

Distributed by King Features Syndicate, Inc.

TERRY AND THE PIRATES —By Milton Caniff

LI'L ABNER —By Al Capp

HENRY —By Carl Anderson

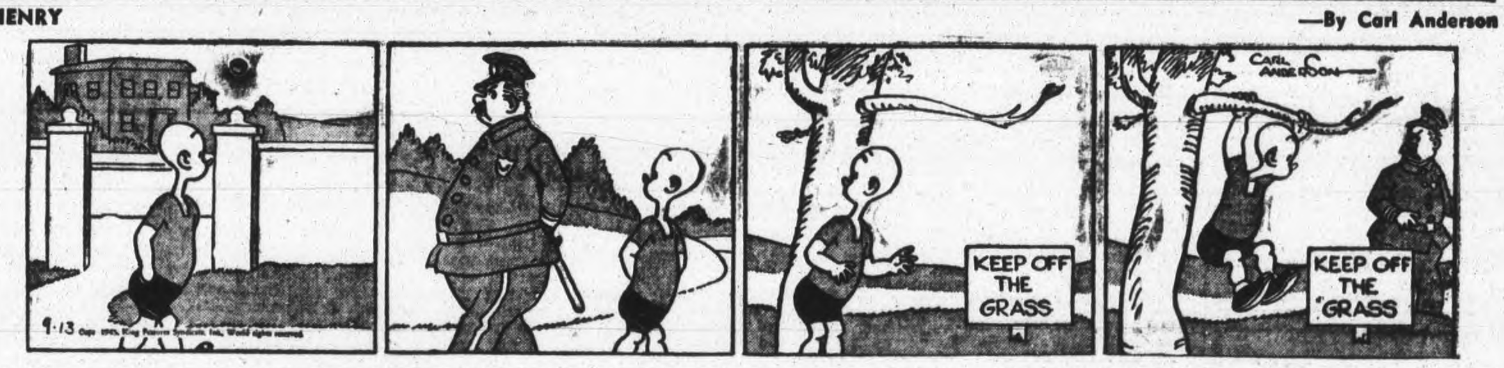

DONALD DUCK —By Walt Disney

BLONDIE —By Chic Young

MUGGS AND SKEETER —By Wally Bishop

BRICK BRADFORD —By William Ritt and Clarence Gray

TILLIE THE TOILER — By Russ Westover

LAKEFIELD

Increase Noted In Upper School

LAKEFIELD, Sept. 13—(ENS)—Principal J. F. Harvey at the High School Board session Thursday, stated prospects for the Upper School which is expected to open about September 21 are for larger classes than in 1942.

Lower school attendance was slightly down at 47 on opening day but more are expected to report shortly. Grade IX on opening day had 17 village and 8 county pupils and Grade 10 had 12 village and 10 county pupils.

The customary library grant of $50 was passed. While that for the school field day was left in abeyance until it is definitely decided whether the field day will he held but thought with the late opening it might not be advisable.

J. W. Hamilton of Toronto was introdueed to the trustees as the new science master.

Fuel Settled.

Extra storm windows were ordered for several of the rooms not already provided. With the coal shortage serious in the country and prospects for curtailment in many public buildings, both High and Public Schools in the village will be heated as usual this year. Chairman J. W. Ridpath reporting coal and wood enough for both schools already stored.

Accounts Passed.

Attending were J. W. Ridpath, Frank L. Erskine, E. W. Bailey and secretary, Miss Grace Yonge.

Summer High School accounts were passed as follows: 5c to $1 Store, equipment, $1.20; picture framing, $1.10; J. Hanrahan, cutting hay, $8.00; G. G. Hendren, taxi, $3; J. F. Harvey, express and postage, $2.30; J. Hanrahan, cutting hay second time, $8.

Men—It's Smart To Be Thrifty
Suits repaired and re-styled to give more service.
TONY PEPE
CUSTOM TAILOR
Greene Bldg. 181 Charlotte

SOLES-HEELS
Quality work. Saves you money, gives you greater walking comfort.
HOPKINS SHOE REBUILD
292 Charlotte Phone 6323
"Remember the Sick"

Headquarters for VITAMIN PRODUCTS
McDERMID & JURY
321 GEORGE ST.
Phone 8801

Here's Another Incensed "Cat" To Claw The Axis

This tough-looking warcraft is the U.S. Navy's newest fighter, the Grumman "Hellcat," which is already in action against the enemy. The "Hellcat" is rated far superior to its illustrious forbear, the "Wildcat," which has made an enviable reputation in overwhelming the best fighters and bombers the Japs, Germans and Italians could put into the air. In the 400-mile-per-hour class, the "Hellcat," though a land-based warcraft, is adaptable to the flight decks of U.S. and British aircraft carriers.

MILLBROOK

Carmel Church To Celebrate Long History

MILLBROOK, Sept. 13 (ENS) — Historical research in connection with Carmel United Church has brought to light the fact that it was undoubtedly the first church in South Cavan, and later with Fallis Line and Zion, made up what used to be known as the South Cavan circuit.

The original building, probably now more than a century old, was first located about one mile west of the Carmel intersection, but in 1870, seventy-three years ago, was moved to its present site on the corner where concession two of Cavan township crosses the gravel road by which many prefer to travel south through Perrytown and Canton to Port Hope.

Among the ministers who served as pastors on the Cavan South Methodist charge were Rev. Wilmot Clarke, Rev. S. C. Moore, Rev. C. E. Cragg, now of Toronto, Rev. H. W. Foley, Rev. H. Latimer, Rev. Alex Edmison, Rev. G. C. R. McQuade, Rev. D. R. Clare. Several of these are now superannuated, and a number are no longer living.

No Church

When the South Cavan circuit was merged with the Millbrook charge, preaching services were suspended for some time, and a Sunday School carried on, only a few names of superintendents being available, William Lunn, Fred Hard and the present holder of this office, George Patterson, having given faithful and efficient service. Within recent years regular services have been resumed, and on Sunday, September 12, the church observed its anniversary with Rev. F. W. Craik of Saint James United Church, Peterborough as the guest preacher.

During the pastorate of the Rev. W. W. Jones, now of Osgoode Station, near Ottawa, Carmel church was thoroughly renovated, and upon reopening observed its 60th anniversary on its present site, no one knowing for how many years it was located and used for public worship when in stood on the west line near the present public school of S.S. No. 19.

The pastor, Rev. A. L% Sisco had charge of the anniversary on Sunday, and the special music was provided by members of St. Andrew's choir of Millbrook, under the leadership of Mrs. H. W. Johnston.

Recall Old Times

There are still members of the Epworth League of Christian Endeavor of former years in connection with the Methodist Church at Millbrook, albeit now widely scattered, who can recall the young people from that society going to the Carmel appointment to help in providing the program for the social gatherings, the sleigh drive and the fine supper served by the Carmel folk at the close, being strong incentives toward granting the assistance, in music and recitations, requested. As neither dishes nor kitchen, considered as necessary equipment in the modern church, were features of those days, the service of the refreshments was a real task.

HASTINGS

Red Cross Members Donate Quilt Supplies

HASTINGS, Sept. 13—(ENS) — The Elgin Red Cross met at the school on Wednesday afternoon with seven ladies present.

They quilted one large quilt and one small quilt. There was no August meeting, so each member was resonsible for a donation at the September meeting, which was as follows: Quilt batts, linings and tops donated by Mrs. Leeper, Mrs. H. Lobb, Mrs. H. A. Thistlewaite, Mrs. H. Buck, Mrs. H. Brown, Mrs. W. Preston, Mrs. M. Scott, Mrs. E. Waters and Mrs. A. E. Metcalfe. The next meeting will be held September 22 at the Elgin school.

Personals.

Mrs. Lou Comstock and Miss Margaret Comstock of Westwood, called on friends in Hastings on Thursday and were supper guests with Mr. and Mrs. Gordon Faux.

Mr. and Mrs. Harold Wilson have returned home after spending a few days with Mr. and Mrs. A. Wilson and family, of Toronto.

Mrs. Harry Dodd and Mrs. Reta Johnston have returned home after spending two weeks witr friends and relatives in Toronto.

Mr. and Mrs. Frank Beeza and son Gordon of Toronto, visited friends in Trenton, Mr. and Mrs. Gordon Faux, Hastings, Mr. and Mrs. Lou Comstock Maple Grove, Westwood.

Mr. and Mrs. Alex Smith and son Cleveland, have returned to Peterborough after spending a week's holidays in Hastings.

Guests with Mr. and Mrs. Charlie Wood were Mr. and Mrs. Fred Dorie and son Paul, Miss Eilleen Dodd of Campbellford, and Cpl. Roy Johnston and Mrs. Johnston and family of Kingston.

Bethany News

Mrs. Frank Vickers and small daughter Joan of Winnipeg, were guests of Mrs. Herb Fallis for a few days.

Mr. and Mrs. Frank Hamilton, of Ottawa, are spending a vacation with the former's parents, Dr. and Mrs. Hamilton, Front street.

Mrs. Stringer (nee Gladys McKinley, Reg. N.) of Toronto, is the guest of her mother. Mrs. J. McKinley and her sister Rena.

Miss Ruth Rowland, accompanied by her friend, Miss Freeman, of Kingston, spent the week-end with her parents, Mr. and Mrs. Walter Rowland.

Mrs. Thombson of Ottawa, spent part of this week at her parental home at the parsonage.

Miss Elsie Richardson returned home from a pleasant visit with her cousin, Miss Ida Staples, of Oakville, on Tuesday.

Miss Hannah Staples and Mrs. W. Rowland were business visitors to Peterborough on Friday.

Miss Ann Terry Brown, of Toronto, accompanied by her friend, Helen Clarke, spent a few days with the former's aunt and uncle, Mrs. Hamilton and Dr. Hamilton.

Mr. and Mrs. Hilliard Davis and family were guests of the former's mother, Mrs. J. Davis, Wilson street, on Monday.

Miss Dorothy Fallis of Peterborough, has been recuperating at her parental home following an operation, for a few weeks, but will resume her duties in the city in a few days.

Mrs. William Phillips, accompanied friends to the Orono Fair.

Mrs. James McKinnon leaves on Sunday for a three weeks' holiday with friends at Toronto and Ingersoll.

Miss Joan Charlton of Toronto, is the guest of her uncle and aunt, Rev. and Mrs. Mason, at the rectory.

Miss Laura Hutchison, of Toronto, is holidaying with her sister, Mrs. Herb Kennedy, Glengarry Road, for a few days.

Mr. Nesbitt, of Toronto, is visiting his brother, Mr. John Nesbitt, Bethany.

LAKEFIELD

Fewer Students In Junior Rooms

LAKEFIELD, Sept. 13—(ENS)—With attendance down in the beginner's class, Lakefield Public School opened with an enrolment, the lowest in some years. Although Principal Sloan indicated the attendance might increase in the next few days. The opening day figures according to the principal's report at the first of the fall Public School Board meetings showed the Primary Class under Miss Elsie Kidd listing only 19 beginners, compared with 24 last year. He listed the enrolment in each of the classes as follows:

Miss Kidd, total of 27 made up of 19 beginner, 3 repeaters and 5 transfered from Miss Beavis' 1st grade to Miss Kidd's Grade 1.

Miss B. Beavis, Grade 1 and 2—36.

Miss A. Young, Grade 3 and 4—39.

Miss L. Moore, Grade 4 and 5—40.

Mr. J. Wray, Grade 5 and 6—49.

Principal E. Sloan, Grade 7 and 8—52, making a total of 243.

Last year the school registered 264 before the first month was out.

No Field Day

Principal Sloan suggested the annual field day be dropped and volley ball substituted. The board concurred and agreed to donate the usual $25 given in the past for prizes, but which this year will be spent on game's equipment.

During the July meeting when teacher's salaries had been adjusted, Caretaker Charles Bickell was overlooked and in view of the rist in the looked and in view of the rise in the ed to his salary with the rider attached that the additional money was to be considered as the cost of living bonus.

Caretaker Bickell asked for vents on the High School side and bookshelves for Grade 5 and the board sanctioned both together with new blackboard brush ledges in several rooms.

Members present included F. L. Erskine, chairman, E. J. Millage, Mel Kingdon, Roy Bullock and E. H. Northey.

Holiday bills were presented as follows: Bell Telephone, $2.79; Cephas Little, piling wood, $10.00; 5c to $1 store, oilcloth, etc. $2.65; W. Johnston, painting $11.40; E. J. Millage, plumbing $49.85; Grand and Toy Ltd., books, $2.81; Lakefield Hydro Electric Company $6.42; Bell Telephone Co., $3.31; Hydro Electric Company, $6.14; C.N.R., telegram, $1.50; Dept. of Labor, boiler inspection, $3.00; T. C. Yonge, duetowels, $78.50; W. Stabler, freight, 50c; Mrs. C. C. Stenner, rent for drain passage, $5; F. L. Erskine, supplies, $19.36. Total $203.23.

YOUNG'S POINT

Red Cross Society Ready For Fall Work

YOUNG'S POINT, Sept. 13 —(ENS).— Young Point's Red Cross Society opened their war work room in St. Aidan's Parish Hall on Thursday afternoon, after being closed for the summer months. Arrangements have been made for their first business meeting of the fall next Thursday afternoon.

Personals

Young's Point was again represented at the Blood Clinic in Peterborough on Wednesday by 5 women. Mrs. Cecil Pelton, Mrs. N. D. Knox and Mrs. Malcolm Harvev for their third donation. Mrs. Wilbert Bullock and Mrs. Percival Stenner for their second time.

Pilot Officers and Mrs. Clare Brooks are spending his furlough with his parents, Mr. and Mrs. W. E. Brooks.

Mrs. Frank Freeburn and family returned home this week after visiting with her mother, Mrs. N. Ayotte of Chandos.

SALE OF ALARM CLOCKS

Some 60,000 alarm clocks imported from Canada and the United States are being distributed to workers holding buying permits. They were sold for 16 shillings, 9 pence ($4.06) each.

Beauty Weds Genius

Beauty Rita Hayworth of Hollywood weds genius Orson Welles in a quiet ceremony, solemnized by Judge Orlando Rhodes in Santa Monica. Here we see the newlyweds immediately following the ceremony. This was the second matrimonial venture for both the 24-year-old bride and the 28-year-old groom.

HARWOOD

Buy Wool For Christmas Boxes

HARWOOD, Sept. 13 (ENS) — Mrs. Walter Johnston was hostess to the Women's Institute on Thursday afternoon. Mrs. R. E. Drope, president, presided over the business session.

Miss Irene Drope who is a trained nurse in Welland Hospital gave an instructive address.

The roll call was answered by a home-made article used in the home with Mrs. C. Calcutt winning the prize. Knitting report wac given by the convener. Mrs. Graham, and the Red Cross report by Miss Lottie Drope. It was decided to purchase wool for socks for boys' Christmas parcels. Plans were made to sell sandwiches, cookies, tarts and tea at the sale of Mr. James Buttars on September 16, for the Red Cross. A prayer for peace was given by Mrs. A. Lawton and the war savings stamp was won by Francis Corkery. Mrs. T. Cheyne program convener gave two readings "I Saw a Slum" and "Home Economics." A soap contest was given with Mrs. Lawton the winner.

A social half hour was spent with the hostess and group serving refreshments.

Personals

Miss Lettice Drope left on Tuesday to attend Normal School in Peterborough.

Miss Jean Hazelwood of Toronto is with Mr. and Mrs. Wallace Bell.

Miss Irene Drope, R.N., of Welland is visiting with her relatives Mr. and Mrs. R. E. Drope and family.

Mrs. L. R. Isaac is with her niece Mrs. Lloyd Moffat in Toronto.

Mr. and Mrs. E. T. Shearer spent a few days in Grimsby recently.

Mr. and Mrs. Leslie Hall and Wayne of Oshawa visited his father Mr. J. R. Hall for a few days.

Mr. and Mrs. Harvey Woods of Toronto who has spent two weeks with Mr. and Mrs. J. Minifie have returned home.

Mr. and Mrs. Oliver Linton left last week for Saskatchewan to visit Mrs. Linton's parents there for two months. Mr. Garnet Linton is carrying on his brother's Rawleigh business.

APSLEY

Agricultural Fair Proves Successful

APSLEY, Sept. 13— (ENS) — The Apsley Agricultural Society held its annual fair at the Exhibition Grounds this week, with a good crowd.

The vegetables and sewing were up to standard, also the cooking and home craft. The entries on the cooking were lower than any other year, because of sugar and butter rationing. The Wartime Prices and Trade Board sent literature and booklets for distributing on home dressmaking.

The bingo put on by the society was an attraction, also the booth for refreshments. The proceeds at the gate amounted to $76.

In the evening a dance was held at the Parish Hall, which proved popular. Music was supplied by the Kansas Farmer. The proceeds from the dance were $56.86, bingo $24.00, and booth $53.00.

Russians Land At Novorossisk

LONDON, Sept. 13 — (CP) The German high command in a broadcast communique today said the Red Army had made a large-scale landing attempt in the Novorossisk area where the Germans still hold a small bridgehead in the Caucasus and that fighting still was going on as German forces attempted to wipe out the landing parties.

The announcement admitted the loss of Mariupol, port on the northern shore of the Sea of Azov which the Russians announced last night had fallen to their swiftly advancing southern army.

Intimating the Russians may be preparing still another offensive—on the northern front in the Leningrad sector—another broadcast said that shock troop and reconnaissance activity was on the increase there.

Fresh Russian deployments, particularly on the front east of Leningrad, "leaves the conclusion that the Soviets planned a new attack in this area," the broadcast said.

PARTY NITE
After the show or some very special occasion drop into the "Churchill" and top the night off with a tasty salad, sandwich and coffee.
Churchill Restaurant
394 GEORGE

For the Unusual in Hairstyling
Come to
Paris Beauty Salon
184 HUNTER W.
Phone 5311

Coffee fit for a King!

DOES the king in *your* home love coffee? He could not expect a finer, more satisfying blend of coffee than Maxwell House. And here's why:

1. Coffees used in the famous Maxwell House blend are rare, extra-flavor coffees—selected for their special qualities of mellow smoothness and full body.

2. This fine blend is roasted by a remarkable process that roasts each coffee bean *evenly* all through—captures every atom of goodness.

For fullest coffee value choose Maxwell House every time!

For wartime reasons Maxwell House is now packed in bags—in an All Purpose Grind and at a lower cost to you.

This grind is suitable for *all* ways of making coffee—coffee pot, percolator or glass coffee maker. If you use a glass coffee maker, you may prefer to brew the coffee a little longer.

Maxwell House
COFFEE
MH233
A Product of General Foods

IS LENDING MONEY A WAR INDUSTRY?

While Campbell loans are not as important as ships or planes, in many instances they have helped the men who build the weapons of war. Here are typical examples.

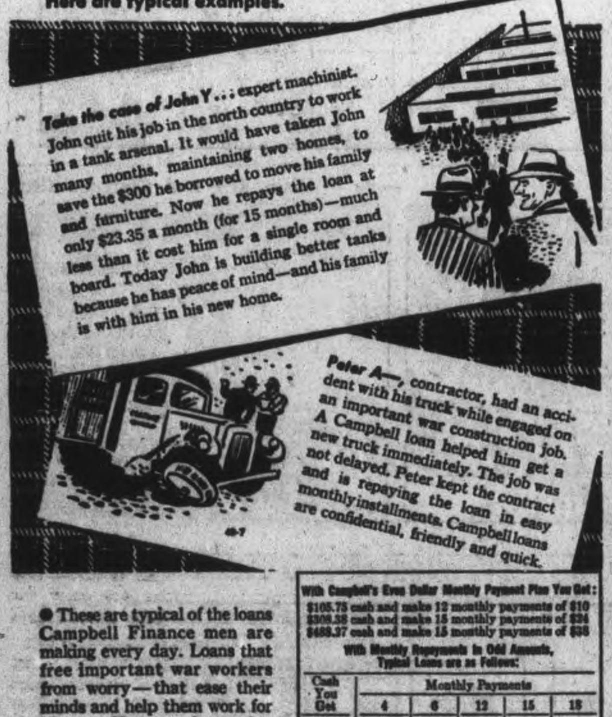

Take the case of John Y... expert machinist. John quit his job in the north country to work in a tank arsenal. It would have taken John many months, maintaining two homes, to save the $300 he borrowed to move his family and furniture. Now he repays the loan at only $23.35 a month (for 15 months)—much less than it cost him for a single room and board. Today John is building better tanks because he has peace of mind—and his family is with him in his new home.

Peter A—, contractor, had an accident with his truck while engaged on an important war construction job. A Campbell loan helped him get a new truck immediately. The job was not delayed. Peter kept the contract and is repaying the loan in easy monthly installments. Campbell loans are confidential, friendly and quick.

● These are typical of the loans Campbell Finance men are making every day. Loans that free important war workers from worry—that ease their minds and help them work for Victory. Here are but a few amounts and terms from which they choose, with a car, furniture or the signatures of two friends as the basis: →

With Campbell's Even Dollar Monthly Payment Plan You Get:
$105.75 cash and make 12 monthly payments of $10
$308.38 cash and make 15 monthly payments of $24
$488.37 cash and make 15 monthly payments of $38

With Monthly Repayments in Odd Amounts, Typical Loans are as Follows:

Cash You Get	Monthly Payments 4	6	12	15	18
$ 20	$ 5.25				
50	13.12	$ 8.93	$ 4.73		
150	39.39	26.78	14.18	$11.67	
275	72.22	49.00	26.00	21.40	
400	105.05	71.41	37.82	31.13	
600			55.80	45.70	$38.95
1000			91.35	74.50	63.30

CAMPBELL FINANCE CORPORATION LIMITED
A SUBSIDIARY OF INDUSTRIAL ACCEPTANCE CORPORATION
J. S. CLARKE, Branch Manager
169 Charlotte Street
Over A. & P. Store Phone 3520

Hold Joint Services For Canadian Sea Victims

Protestant and Catholic naval chaplains at an east coast Canadian port conduct joint services in a Protestant cemetery for 34 victims of a sea tragedy who were buried in a common grave on September 3. The victims were crew members of an Allied freighter which caught fire following collision with another Allied ship about 350 miles off the Nova Scotia coast in August. Only three survivors of the crew of 72 are recorded, with the remaining 35 still unaccounted.

EVERYONE WANTS the BEST

These days, everybody is asking for Cadbury's Dairy Milk Chocolate. The tremendous increase in the popularity of this bar is due to its world-famous quality. It is high in food value and the delicious flavour speaks for itself.

We regret your disappointment when Cadbury's Dairy Milk Chocolate is hard to get and although rationed we are doing our utmost to meet the ever increasing demand and you may be quite sure that the **same high quality will be rigidly maintained.**

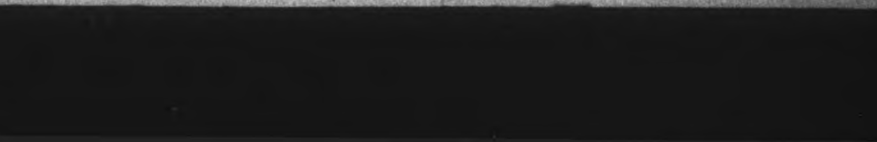

Weather
Fair; Showers

Evening Examiner
Peterborough

FINAL
CITY EDITION

VOL. LXXXVIII, No. 62 PETERBOROUGH, TUESDAY, SEPTEMBER 14, 1943 ★★ PRICE FOUR CENTS

RUSSIANS CAPTURE BRYANSK CITY

120 Nazi Fighter-Bombers Oppose Allied Craft Strafing Hun Supply Routes

30 Enemy Vehicles Destroyed By Bombs As They Moved North Away From Advancing Eighth Army

By NOLAND NORGAARD, Associated Press War Correspondent

ALLIED HEADQUARTERS, North Africa, Sept. 14—(AP).—The area of Pompei was subjected to devastation last night and yesterday by R.A.F., R.C.A.F. and American aircraft.

R.A.F. and Canadian Wellington bombers strewed bombs along a five-mile stretch of highway near Pompei last night, battering roads along which the Germans are supplying their troops in the Salerno area, 20 airline miles from Naples.

In daylight American two-engined bombers heavily raided railway and road junctions.

The Pompei area was only one of many districts in the vicinity of Naples under heavy bombardment as the northwest African air force continued relentlessly its effort to cut off avenues of reinforcement and supply of the German tank divisions locked in furious battle with the Anglo-American 5th Army at Salerno.

British and American fighters patrolling the skies above the Salerno beachheads shot down 10 of approximately 120 enemy aircraft, mostly Messerschmitt and Focke-Wulf fighter-bombers and Dornier medium bombers, that were encountered.

A third field of major activity of Allied planes was continuous day and night pounding of roads and motor convoys in a 100-mile area between the Salerno battlefields and the toe of Italy where the Anglo-Canadian 8th Army was moving northward.

Dive-bombers knocked out at least 30 enemy vehicles, damaged at least 15 more and blocked the roads at several points, notably north of Liveto, where 10 500-pound bombs were concentrated to wipe out the roadway.

Three-fold Problem

Three-fold related difficulties appear to be causing the stiff resistance the Anglo-American 5th Army is meeting in the Salerno area, where it is generally acknowledged the Allies are having a tougher fight than they ever had in North Africa or Sicily.

The three factors are:

The long distances planes must fly to protect the beachheads.

The difficulty of building up a heavy attacking force because of German ability to concentrate against a small area.

Consequent in ability so far to push the Germans back far enough to get the beaches out of Nazi artillery range.

Have 500 Planes

It is known that the R.A.F. concentrated 500 Spitfires, Lightnings and Mustangs over the Salerno beaches Friday and that these pilots saw only 120 enemy planes. As late as Sunday, the R.A.F. was able to fly 500 sorties over the area, but the nearest airfield now in Allied hands is some 150 miles away, as against the 40 or 50 miles the Germans must fly to get to the bat-area.

It is generally expected it will take some time to get suitable fields in shape near the bridgehead. Meantime, Allied fighters can provide air cover only by using long-range gasoline tanks. The R.A.F. considers an airfield 80 miles from the target ideal for fighter cover.

Some military strategists consider the present phase one of the most difficult stages of any tough amphibious operation, because, although the beachheads are established, it is difficult to build up a sufficient attacking force when strong enemy opposition is able to concentrate on a few small, vital points.

Officials Warn Too Many Sows Being Marketed

OTTAWA, Sept. 14. —(CP). — Need for drastic action to prevent threatened reduction in Ontario hog production next year was stressed to-day by Ontario Agricultural Department officials attending an Inter-Provincial agricultural conference here.

"The immediate problem is to retard the liquidation of sows and to encourage the replacement of some that have been liquidated," said a review of the swine situation in Ontario presented by the Ontario delegates, W. R. Reek, Deputy Minister of Agriculture, and W. P. Watson, of the Livestock Branch.

The review said that since there is little prospect of lower grain prices, increased production costs must be provided for through increased hog prices. Price for top-grade hogs, it suggested, should be 'in the neighborhood" of 15 cents a pound live weight.

"It is our opinion that the price just quoted must be established if Ontario hog production is to be maintained anywhere near the levels that hav existed from 1940 to 1943 inclusive."

Can Produce 2 Million.

If the proposed adjustment in price were made, said the review, "Ontario can be expected to market 2,000,000 hogs in 1944.

"This marks the lowest number that has been marketed in any year since 1939. However, as stated pre-

OFFICIALS WARN

(Continued on Page 2, Column 5)

Italian Forces Bow To Fascists

Bp FRANK BRUTTO
Associated Press Staff Writer

ON THE SWISS - ITALIAN FRONTIER, Sept. 14.—(AP).—Fascist militiamen, donning their old uniforms, re-appeared to-day on the Swiss-Italian border where they assumed their former duties as the terror of a miniature civil war was said to have broken out in some northern Italian cities.

The newspaper Corriere Del Ticino of Lugano reported that in "a terrible moment of Italian history," bloody encounters between Fascists and Anti-Fascists, especially in Milan, Turin and Bologna, are usually decided in favor of the Fascists by the intervention of the German army.

Old sporadic resistance, the newspaper added, was apparently offered by the Italian troops to the Germans as they occupied northern Italy, city by city, restoring the Fascists to power. In a frontier dispatch, the newspaper said that all Italian resistance to the Germans appeared on the point of collapse.

Matron Hurt Overseas

ROSENEATH, Sept. 14 — (ENS).—Word has been received from Sicily that Matron Capt. Elva Honey suffered shrapnel injuries when an anti-aircraft shell exploded on the tiled patio of a Canadian general hospital "somewhere in Sicily" on the evening preceding the invasion of Italy.

Capt. Honey is a granddaughter of Mrs. Leonard Brisbin and a cousin of Miss Irene Brown. Her home is in Binscarth, Man.

Haliburton Boy Graduates As Paratrooper

By GREN ALLEN,
Canadian Press Staff Writer.

SHILO CAMP, Man., Sept. 14 — (CP) — Canadian-trained paratroopers to-day are itching for a crack at the enemy.

Lieut. Robert Firlotte, 26, of Campbelltown, N. B., who already has been overseas in this war, appeared to express the feeling of the other young men who received thiir paratroop wings and diplomas here yesterday, when he said:

"I didn't see action the first time, but I'm looking forward to it on the next trip."

At the graduating ceremony of the first class at Canadian Paratroopers Training School, Lt.-Gen. Kenneth Stuart, Chief of the General Staff, declared Canadian Paratroops will spearhead many future Allied Military campaigns.

Ready For Anything.

Gen. Stuart, recently returned from Allied Operations in Sicily said that airborne troops were used there on a bigger scale than at any time in the present war.

"You are jack-of-all trade fighters," he told the class. "And you will be in the forefront of many Allied military operations."

'Despite the fact the recent Sicily campaign was the first time Allied Paratroopers were used extensively in the present war, there was not any objective given them that was not attained. You, I hope will follow their great example."

Gen. Stuart, with Lt.-Col. G. S. Currie, Deputy Defence Minister, presented the wings and diplomas, respectively, to the 10 officers and 23 other ranks.

The young men had just completed a strenuous four-weeks course in the art of parachuting. In addition to their thorough ground training they each had made five jumps from the air.

Prior to the wings parade students of the school gave a demonstration .This included everything from the initial physical conditioning stage to the actual jumping stage.

Ontario graduates included:

Lt. J. R. Shaw, Walkerton; Cpl. A. Kates, Toronto; L. Cpl. G. F. Bayley, Windsor, Ptes. P. H. Bacon, Hamilton; S. E. Barjarow, Haliburton; J. E. Bobby, Owen Sound; E. F. Cole, Tilsonburg; W. Coulter, Orangeville; T. A. Dodd, Kirkland Lake; D. D. Faubert, Chatham; J. W. Hughes, Sudbury; R. H. Hunter, St. Catharines; W. P. Kimpel, Preston; M. T. Knight, North Orillia.

LONDON—Large formations of Allied bombers roared over the Channel toward Northern France and Belgium today,

Savage Nazi Counter Drive Pushes 5th Army Back In Bitter Fight At Salerno

Allied Armies Less Than 100 Miles Apart Huns Have One Big Advantage With Airfields Just 50 Miles From Front

By WES GALLAGHER—Associated Press War Correspondent

ALLIED HEADQUARTERS, North Africa, Sept. 14—(AP).—Fresh and heavy Allied reinforcements are being thrown into the fierce battle for the 24-mile Salerno bridgehead in Italy to stem savage Nazi counter-attacks that pushed the 5th Army back at some points, it was announced today.

British and Canadian forces, surging up from southern Italy now stand 100 miles from making a junction to take some of the dangerous pressure off the invasion spearhead there.

The Mediterranean is alive with ships and planes speeding in reinforcements under direct supervision of Gen. Dwight D. Eisenhower.

It was thought in New York that the movement of ships back from Salerno after bringing in the reserves might have been the basis of a Nazi report of evacuation of troops in the bridgehead.

The bloody Salerno fighting was equal to the desperate battles at Gallipoli in the First Great War.

(German broadcasts asserted the Allies are probably withdrawing to sea as many troops as possible "which means that they have abandoned the enterprise altogether." There was no Allied comment on this report.

German Claim

(The Nazis contended British troops were "decisively beaten," and Americans were "in flight" after suffering 8,000 to 10,000 casualties.

(U.S. troops were thrown out of occupied positions in the Eboli area, southeast of Salerno itself, after being repulsed with heavy losses in attacks on German lines southeast of Eboli, another German broadcast recorded by the Associated Press said. The Germans counter-attacked along a wide front, it added.)

Allied headquarters announced that the 8th Army had captured Cosenza in an advance up the toe, and seized Bari 65 miles above Brindisi on the Adriatic coast.

The 8th Army was pushing up past Cosenza and was only about 100 miles south of the lower hinge of the Fifth Army bridgehead. Eboli is 15 miles southeast of Salerno itself.

Allied tanks, infantry and planes supported by naval guns sought to widen the Salerno area bridgehead, only several miles deep at the maximum advance.

Allies Hold Air

The points where the Nazis regained ground were not identified by headquraters.

Field Marshal Gen. Albert Kesselring threw two armored divisions and the reconstituted Hermann Goering division against Lt.-Gen. Mark W. Clark's 5th Army, and overhead increasing numbers of Nazi planes were engaged by hundreds of Allied bombers and fighters.

(There was not the slightest Allied indication of any withdrawal from Salerno as reported by the Germans, who said the withdrawal was continuing this morning, after beginning Monday afternoon. Trans-Ocean, a German propaganda agency, said it was being made "in complete disorder.")

The Hermann Goering division was one of those the Canadian 1st Division faced during the Sicilian campaign. Much of it was believed to have escaped from Sicily and it presumably has been re-equipped since its flight across the Messina Straits.

The Allied communique gave no details of the situation at Salerno, saying merely:—

Counter-Attacking

"Heavy fighting continues on the 5th Army front. The Germans are counter-attacking desperately and at certain points have regained some of the ground taken by us."

The 8th Army advanced approximately 10 miles up the west coast of Italy to reach Cosenza, 90 miles from Reggio di Calabria and at about the centre of the arch of the Italian foot. From there the British and Canadians were 130 air miles from the 5th Army in the Salerno sector.

On the heel of the boot other 8th Army forces were expanding their holdings out of Taranto and Brindisi.

One column was at Bari, 65 miles north of Brindisi on the Adriatic, and another, cutting diagonally across the heel from Taranto, was at Gioja, about midway between the naval base and Bari.

The British and American troops composing Clark's army who were landed on the coastal plain south of Salerno were fighting their way desperately toward the mountains from which the Germans were pouring down a murderous fire on the invasion beaches.

Fighting Heavy.

The Nazis were launching counter-attack after counter-attack seeking to dislodge the Allied infantry and tank units.

"The fighting is extremely heavy and it certainly is the bitterest fighting encountered by an Allied landing force in this war," the military officer said.

The reconstituted Hermann Goering division, the same one which gave the British, Canadians and

NAZI PANZER

(Continued on Page 8, Column 2)

EXTRA!

SYDNEY, Australia—(CP)—Mrs. Franklin D. Roosevelt left Australia today, ending an 11-day visit. Mrs. Roosevelt's destination was not given in the dispatch, probably for reasons of security. She visited New Zealand before going to Australia.

LONDON—Hundreds of Germans and Croat Quislings were killed in a big five-day battle at Karlovatz in Croatia before the Italian garrison of 10,000 was disarmed.

Could Heat Fire Hall

MADISON, Ind., Sept. 14—(AP).—The current complication in Fire Chief John Eckert's life is how to dispose of 50 barrels of gasoline without selling it, dumping it or giving it away. An Ohio River gasoline barge, here for repairs, must be rid of its load before a welding torch can be applied. The local ration board says the gas can't be given away, United States Government regulations forbid dumping it in the river, and no ration stamps cover sale in such a situation.

Food Shortage Facing Canada Today

HAMILTON, Sept. 14.—(CP). — Hon. T. L. Kennedy, Ontario Minister of Agriculture, to-day told a luncheon of Wentworth County Council that Canadians are "definitely faced with a shortage of food products in a country which has unlimited possibilities for production."

"Responsibility does not rest with the farmers," he said. "Necessities of war have placed great responsibility and a heavy burden on them."

In spite of shortages of farm labor, caused by demands of the armed forces and war industries for manpower, and in spite of unsatisfactory price levels, the farmers of Ontario have done a "magnificent job" in production of essential foodstuffs.

The dairy industry had made a remarkable contribution to this increase. From 1939 to 1942, Ontario production of cheese increased by some 36,500,000 pounds, 40.6 per cent., he said.

In the same period production of milk for processing increased 23.2 per cent. and fluid milk sold in the province increased about 30 per cent.

In three years the number of cattle in the province was increased by about 150,000 head and swine by 315,000 head. In view of the handicaps under which farmers worked it was a "remarkable achievement."

Need More Feed.

"This was made possible by increased production of farm crops required for feeding of livestock," he said.

From 1939 to 1942 mixed grain crops, grown for feed, increased by 42.3 per cent. Corn was increased by 69.3 per cent. and hay, clover and alfalfa by 22 per cent.

"A special effort was made to extend production of flax and from 1939 to 1942, flax production in Ontario was increased by 352 per cent., from 58,000 to 252,000 bushels."

He said that in planning for the postwar period there is a large place for agricultural industry. "The time is ripe, now, to prepare constructive plans for the expansion of agriculture as a major contribution to after the war reconstruction."

Farmers must be organized to meet "great opportunities and great problems" that will face them after the war, he said. Demands for farm products and seed grain and breeding livestock from devastated countries "will be enormous," and will provide greater markets than ever before for our products."

Latest Great Red Victory Breaches Nazi Line Threatens Smolensk Area

Vital German Bastion Lost In 1941 Gives Red Base For Operations Toward Kiev And Lower Dnieper Basin

By E. C. DANIEL—Associated Press Staff Writer

LONDON, Sept. 14—(AP). — Russian troops captured the fortress city of Bryansk last night, breaching the Germans' main defence line east of the Dnieper River by seizure of that pivot of central and southern German battlelines and centre of a railway spiderweb serving both fronts.

Evacuation of the keystone city, held by the Germans since October, 1941, was acknowledged today by the German radio soon after Moscow reported that the onpouring Red Army was closing in on the city on the west bank of the Desna River.

Disruption of the rail network vital for German winter transport heightened belief in London that the backward-scurrying Nazis would not be able to halt their retreat before reaching the west bank of the Dnieper.

The speed of their withdrawal toward Kiev and Dnieperopetrovsk on the lower reaches of the river, where only three inadequate bridges and ferry crossings are available, raised hopes that large forces of Nazis might be trapped on the east bank of the Dnieper or even be overtaken while attempting to cross it.

Retreat Orderly.

The German broadcast by DNB asserted Bryansk (normal population 87,000) had been evacuated in good order, and the troops had not been encircled or injured to "a considerable degree."

Again Berlin preceded Moscow in announcing the victory for Russian arms.

Bryansk lies some 80 miles west of Orel.

Its capture removes a bulge in the German line towards Moscow, and throws open the front from Smolensk southward to infiltration and flanking attacks by the Russians that may accelerate retirement of the whole enemy line.

From Bryansk, railroads radiate out to several key bastions in the next Nazi line of defence. One runs northwest to Smolensk, main supply base and headquarters of the whole central front, another reaches southwest to Gomel, rail junction where two lines cross the Sozh river, tributary of the Dnieper.

Railroads Valuable

Still another line pushes deep into the Ukraine to Kiev, overlooking the broad waters of the lower Dnieper.

Use of these railroads and their branches can be turned to reinforcing and supplying the advancing Red Army all up and down the Dnieper Plains.

Bryansk also eventually will give the Soviets an alternative route to the main Moscow-Kharkov line behind their own front.

D.N.B. said that the Russians were "following only very cautiously," and that yesterday "it seems they appeared ignorant about the facts of the situation, because up to the evening they had only occupied the suburban railway stations on the eastern bank of the Desna."

"In the area north and northeast of Bryansk itself," the broadcast added, the Russians "stopped in front of strong German covering forces."

Berlin also reported heavy street fighting at Novorossisk in the Kuban.

The Germans attempted to make the Soviet victory sound hollow by emphasizing the physical emptiness of the city.

The hard-pressed Nazis at Bry-

NAZIS SUFFER

(Continued on Page 8, Column 3)

Eighty Italian Warships Have Given Up

By NOLAND NORGAARD
Associated Press War Correspondent

ALLIED HEADQUARTERS, North Africa, Sept. 14 —(AP)—The Allied Naval Command announced today a total of 19 Italian submarines have now reached Allied ports in safety or are due to arrive shortly, and that 27 destroyers of the Italian fleet have been accounted for.

An official naval statement gave the following recapitulation of the situation regarding the late arrivals with the notation that "the Italian fleet is scrupulously honoring the engagement entered into by the Italian government."

"1. Apart from four Italian battleships and six cruisers whose names were given two days ago as having arrived at Malta, the battleship Giulio Cesare and the seaplane carrier Giuseppe Miraglia have now reached the island. It was quite unknown officially that the Giulio Cesare was fit for sea and it still is unknown here if she can be considered fully efficient as a fighting unit. She was refitted at Trieste and made the voyage to Malta via Taranto.

Mostly Seaworthy

(In a dispatch Sunday from Valetta, Malta, Louis V. Hunter, Canadian Press war correspondent, re-

EIGHTY ITALIAN

(Continued on Page 2, Column 6)

British Land On Spitsbergen

LONDON, Sept. 14 —(CP)—New British forces have landed on the Norwegian island of Spitsbergen, above the Arctic Circle, following the German hit and run raid of Sept 8, according to a DNB German news agency, report broadcast by the Berlin radio and recorded by the Associated Press.

The German report, which indicated the British troops have control of the island, said five Royal Navy destroyers reached Barentsburg at dawn yesterday and brought guns ashore.

The Germans said their naval attack wrecked harbor installations and the weather station but did not mention the fate of the handful of Norwegians who garrisoned the barren outpost.

The first Allied Spitsbergen attack was carried out by a brigade from the Canadian 1st Division under Brig. (now Maj.-Gen.) A. E. Potts of Saskatoon in August, 1941, after the Germans had set up a meteorological station there. The Canadian soldiers destroyed coal mining equipment, oil and coal reservoirs and took off some 1,000 Norwegians.

Hull Says Eliminate World Gangsters

Claims One War Aim To Obtain Iron-Clad Peace For World

By DEWITT MACKENZIE
Associated Press War Correspondent

Herr Hitler, Signor Mussolini, General Tojo—Meet Mr. Cordell Hull.

The United States' Secretary of State has ideas which are intimately associated with your common welfare. He states that one war aim is to achieve an iron-clad peace for the world. Backed by nations ready to use force to maintain it. He says "if there is anything on which all right-thinking people are agreed, it is that the monstrous spectre of a world war shall not again show its head."

Now you three war-lords, as instigators of the present global blood-bath, should be deeply interested in Mr. Hull's declaration. He didn't say so specifically, but his thesis certainly seems to contemplate putting all of you out of circulation, because there can be no possible assurance of peace so long as you remain at large.

You'll remember, Fuehrer, how the Allies in the last war shouted themselves hoarse over hanging your predecessor in crime, the Kaiser. Then everybody got cold feet. The Kaiser lived long and well.

There's a far different atmosphere this time, though, because we know it's no good beating armies if we don't eliminate the instigators of the aggression. The Axis armies are merely tools which are used by the war-lords, who reproduce their kind, generation after generation.

Tear Out Roots.

To ensure peace we Allies must get at the roots of the evil. In the case of Germany, Herr Hitler, we must eliminate from society in one way or another not only your wicked self but all your captains—like Goering, Himmler and Goebbels.

But we shall have to dig much deeper than that, because the real and perpetual mainspring of German aggression is Prussian militarism. We must eliminated the Prussian war lords as well — and they won't be hard to name.

There's a very similar situation in Japan, General Tojo. There militarism rules and the other military are guilty of multiple aggression and untold atrocities. We're going to get you, Tojo, and your co-murderers.

As for Italy, Signor Soft Underbelly, we want you and a few other cowardly gangsters like your son-in-law Count Ciano.

A most satisfactory solution of the problem (if any) growing out of your elimination from society would be to hold Allied court martials as fast as you criminals are rounded up.

The Weather

Peterborough Temperatures:

Today:	Night low..43	Noon 66	
Yesterday:	Highest....63	Lowest....35	
One year ago:	Highest....72	Lowest....46	

Weather Forecast:

Georgian Bay — Moderate to fresh winds; partly cloudy to-night and on Wednesday, with scattered showers; becoming a little warmer.

Lower Lake Region — Moderate to fresh winds; partly cloudy to-night and Wednesday, with scattered showers; becoming a little warmer.

Ottawa and Upper St. Lawrence Valleys — Moderate winds; fair and a little warmer.

No-No, Not That

SALT LAKE CITY, Sept. 14—(AP).—The safety committee of the Salt Lake City Council of Women has struck at what it declared is the country's unhealthiest habit. It has recommended a moratorium on kissing for the duration.

Old Labor Party Stands

National Group May Force Close Fight

AUCKLAND, N. Z., Sept. 14 — New Zealand's Labor Government, first elected in 1935 and re-elected in 1938, is expected to retain office in th Dominion's General Election September 25 but a close fight may develop with the National Party.

The parliamentary standing at dissolution was : Labor, 49; National Party, 23; Independents, 5; vacant, 3—Total 80.

A record number of 291 candidates has been nominted for the 1943 Election with the various parties represented as follows:

Labor, 77 Independent Labor, 6; National, 77; Independent National, 3; Democratic Soldier Labor, 54; People's Movement, 25; Real Democracy Movement, 17; Independents, 33.

Despite the plethera of candidates and parties the contest is expected to be a fight between Prime Minister Peter's labor party and the National Group, with the Democratic Labor Party a possible vote-splitting factor.

The emergence of the Democratic Soldier Party under the radical John A. Lee who was expelled from the Labor Party some years ago, may split the Labor vote sufficiently to allow some National gains.

Labor Urges Bank Control

Congress Wants Government Ownership

MONTREAL, sept. 14—(CP). — The Canadian Congress of Labor is expected to deal with additional resolutions to-day, second day of its fourth general convention.

The Congress started its business session yesterday, passing a resolution urging the Government to "take over the entire banking system and operate it in the interests of the people." The resolution claimed that the present system "does not operate in the best interests of the people, inasmuch as it leaves their economic and social life to a large extent at the mercy of a small clique of financial interests."

In other resolutions passed during the day, the Congress urged control of "all transport" by the Board of Transport Commissioners and full ownership and operation by the Government of all radio broadcasting in Canada as a public utility.

Delegates totalling 455 pledged their support "to all the leaders of the United Nations, to their armed forces and to the workers in factories in their heroic struggle on behalf of unity and democratic rights of man,...."

HATRED OF ITALIANS FOR GERMANS FLARES INTO OPEN WARFARE

Italians Fight Huns In Rome Join Guerillas

LONDON, Sept. 14 (CP)— Bitter street fighting in Rome was reported by the Algiers radio today even as German propagandists were proclaiming the rebirth of Fascism under Benito Mussolini's personal command with a prediction he would cancel Italy's capitulation, reorganize the Italian army and pronounce the end of the rule of the House of Savoy.

"Bitter opposition to the presence of the German forces in Italy is spreading all over the country," radio Algiers reported, in a broadcast recorded by the Associated Press. "In the Balkans, too, German troops have been challenged everywhere by Italian soldiers.

"Fierce fighting has occurred in Belgrade. Two thousand Italian soldiers are in the mountains of Montenegro where they are fighting against the Germans. The Balkans are seething with unrest and fighting."

The Opposite.

Trying to distill new magic from the name of the man who once set thousands of Italians rocking to cries of "Duce," Nazi propagandists declared that news of Mussolini's liberation in a Hitler-engineered coup had caused "great jubilation" in Northern Italy.

Swiss dispatches from the Italian frontier indicated that Fascist uprisings and parades had taken place in some parts of Northern Italy now occupied by German forces.

Former Fascist officials again control Milan, Turin, Genoa, Novara, Cremona and were reported to be taking fierce reprisals for any Anti-Fascist activities which had occurred since Mussolini was dismssed by King Victor Emmanuel.

German radio broadcasts concurred in the report that Mussolini had been "liberated' by the Nazis, but they were in striking variance as to his present whereabouts. He was most commonly reported to be in Cremona with Roberto Farinacci, former secretary of the Fascist Party, and Marshel Edwin Rommel.

A Daily Mail editorial called for a rigorous inquiry by Allied military leaders into the circumstances of Mussolini's escape and said that the fact he is no longer a prisoner "is a first-class example of Italian futility."

SINCE YEAR ONE.

Shorthand of various types has been used for 20 centuries.

New under-arm Cream Deodorant safely Stops Perspiration

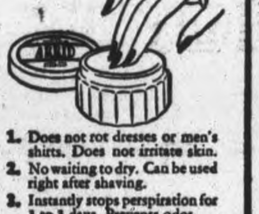

1. Does not rot dresses or men's shirts. Does not irritate skin.
2. No waiting to dry. Can be used right after shaving.
3. Instantly stops perspiration for 1 to 3 days. Prevents odor.
4. A pure, white, greaseless, stainless vanishing cream.
5. Awarded Approval Seal of American Institute of Laundering for being harmless to fabric.

Arrid is the largest selling deodorant

39¢ a jar
Also in 15¢ and 59¢ jars

ARRID

Home and School Association News

QUEEN ALEXANDRA SCHOOL

The first Fall meeting of the Queen Alexandra Home and School Association was held on Monday evening in the kindergarten room with Mrs. A. Nelson the president in the chair. Mrs. Nelson opened the meeting with a welcome and a patriotism pledge.

The speaker for the evening was Capt. D. DeMille, protestant padre at the Training Centre. Capt. DeMille took as his subject "Citizenship." The speaker declared that vital as the war is there are other things to-day that are important and which must not be lost sight of. It is quite possible to lose the war through the internal conditions of our country. People to-day are far more ready to think of peace and conditions after the war than they were in the last war. He maintained that a country rises no higher than the level of her citizenship and a slovenly lazy, ignorant people make that type of country. In making a good citizen there are three great influences in the community, the home, the school and the church.

There are a number of things that constitute a good citizen and these were outlined as first a person who can live with other people and let them live although he differs with them; secondly a person who has high ideals of right and wrong for his community; thirdly is a person who can work for the common good and be obedient to the laws.

Intelligence is also required in good citizenship and in this connection the citizens must be firmly obedient to his conscience and his God and to think with an open and not closed mind.

Captain DeMille said that no sharp line must be drawn between the church, home and the school and each must help the other. In the home, the habits are formed and the foundation of life given; the school builds upon this foundation and duty of the church was explained as supplementting the work of both and linking all to higher power. To these three the community has given the task of moulding the citizens and this task is never ompleted beause there are ward played a duet "The Pixie always new citizens coming on.

The speaker was thanked by Mrs. H. Tremaine. The roll call for mothers went to Mrs. Pilon's room and conveners of the various committees reported. Mary McBride delighted the audience with a piano solo "The Swallow" and then Mary McBride and Mildred Hay-always nw itizens oming on. King."

It was announced that J. E. R. Munro, the principal of the school will be the special speaker at the October rally and the graduating class will receive their diplomas on Monday, September 27.

KING EDWARD HOME AND SCHOOL ASSOCIATION.

The kindergarden room at King Edward School was a profusion of lovely summer flowers for the first meeting of the Home and School Association on Monday, September 13th, with the president, Mrs. G. Harris in the chair.

A short devotional period was held which included a Scripture reading by Mrs. A. Clark and a quitar duet by Mrs. H. Turner and Mrs. R. Moynes. It was decided to hold a rummage sale on October 2,

The guest speaker was Mr. J. Londerville, whose topic was "Three Thoughts for Canadians, Something to Remember, Something to Forget and Something to Beware Of."

Immediately after Mr. Londerville of the staff who has joined the service, was presented with a small gift, as was Miss I. Connelly who has been transferred to Queen Alexandra School.

Mrs. Turner and Mrs. Moynes then gave another guitar duet.

Miss G. Caddy's class won the banner for the month.

Mrs. E. Chambers moved a vote of thanks to the guest speaker and all who helped make the evening a success.

The meeting closed with God Save the King after which refreshments were served.

Nicholls Hospital Auxiliary Hears Reports On Year's Work

Members of the Nicholls Hospital Auxiliary who attended the annual meeting, held Monday afternoon in the Sunday School at St. Andrew's Church, were shown an interesting motion picture, "White Battalions Serving Mankind" in which the working of a great hospital, and the services it offers the community, were shown. A simple story it told of two children, one wealthy and the other poor, who were both confined to the hospital, and received the same care, and were nursed back to health. The picture was designed to show the great help to a hospital that generous donations can be.

Mrs. J. K. Hughes, president, was in the chair for the meeting, and numerous reports were heard, including one from Mrs. C. Boate, recording secretary, on the year's work. Mrs. Boate reported that the auxiliary had held nine regular monthly meetings with an average attendance of twenty members, and one executive meeting. Only two general meetings were held, due to pressure or war work.

The membership for this year is 2,113, which is less than last year but includes between two and three hundred new members. The total includes 80 members in Lakefield and there are now 84 Life Members. Members from Hastings, Lily Lake, Lakefield, Bridgenorth and Millbrook donated preserves for one of the prizes at the annual Penny Sale.

Make 2,000 Visits

All the committees have carried out their work efficiently and well and over 2,000 visits have been made at the hospital, where Mrs. R. Ross, convener of the visiting committee, is always a popular visitor with both nurses and patients. Special treats were provided on Hallowe'en, Valentine's Day, and Easter and Christmas cheer, in the way of small gifts, stockings and baskets, were given at Christmas time. Radios were borrowed from local stores for the pleasure of all the patients. Mr. and Mrs. Gordon K. Fraser generously entertained over 40 nurses at their beautiful home at Burleigh Falls.

The Thursday Club, with Mrs. W. W. Hill as convener, made and gave to the hospital two complete layettes a month; 931 articles were made under the supervision of the sewing committee with Mrs. J. Detcher as convener; and 100 articles were completed by the Lakefield ladies. The contact committee, formed this year to help in emergencies at the hospital, assisted with the preserving of fruit. Members of the Auxiliary helped to decorate the Collegiate Auditorium for the graduation and presented the 12 graduates with clinical thermometers. The buying committee purchased a second-hand piano for the Argyle street nurses' residence, curtains, rods and fittings for two eight-bed wards and the prizes offered at the Penny Sale.

A very successful Penny Sale was held last May, from which $1,509.22 was realized. Included in this amount was a donation of $25 from the Nicholls Hospital Board, $7 from the Nurses' Alumni, and $6 from the ladies who appeared on the Quiz program at the Regent Theatre.

Kitchen Equipment

The auxiliary provided equipment for the new Diet Kitchen and the extension of the Nursery, including a refrigerator for the infant formulas. All this was made possible through the Penny Sale, membership fees being used for the purchase of needed articles for the hospital.

Reports were also heard from Mr. Gordon Hall, treasurer; Miss E. Morrow, corresponding secretary; Mrs. Hill, Thursday Club; Mrs. G. K. Fraser, social; Mrs. Breckenridge, buying committee; Mrs. F. Merrett, W.P.T.B.; Mrs. A. Roseborough, contact committee. Mr. John Hornal thanked the auxiliary for its continued assistance and support and reported briefly on work at the hospital. Miss E. Young, supervisor of nurses' also gave a brief report, and expressed her appreciation for the members who had come to the hospital and contacted about 300 nurses who were registered with selective service, thus preventing a nursing crisis at the hospital. She also reported on the recent innovation at the hospital, the eight-hour day, and said that so far is seemed to be proving satisfactory.

The nominating committee gave a report showing the members who are continuing on the Board for another year, those who have been appointed this year. The following are continuing one year: Mrs. W. Belleghem, Mrs. W. R. L. Blackwell, Mrs. E. Breckenridge, Mrs. G. A. Borland, Mrs. V. M. Eastwood, Mrs. E. R. Frost, Mrs. W C. Hughes, Mrs. J. K. Hughes, Mrs. R. Laing, Mrs. I. T. Lillico, Mrs. E. V. Morphet, Miss E. Morrow, Mrs. A. Rosborough, Mrs. R. Ross, Mrs. J. Wharry.

The following have been elected for two years: Mrs. R. Bamsey, Mrs. W. C. Boate, Mrs. G. S. Cameron, Mrs. D. W. Clark, Mrs. J. Detcher, Mrs. E. Dinner, Mrs. L. G Dobbin, Mrs. H. M. Dulmage, Mrs. S. J. Graham, Mrs. W. G. Hall, Mrs. A. G. Howson, Mrs. J. Low, Mrs. I. McRae, Mrs. F. Merrett. The following are also on: Mrs. W. H. Hill, representing the Thursday Club; Mrs. G. K. Fraser and Mrs. G. Spence, representing Lakefield and vicinity; Mrs. A. B. Mann, representing Bridgenorth; Mrs. W. C. Steinkrauss, Lily Lake auxiliary.

At the close of the meeting Mrs. J. K. Hughes, the president, was presented with sterling silver-inlaid crystal vase in appreciation of her services as president of the auxiliary.

Masked Marvel Killed In Car Stabbing

LOS ANGELES, Sept. 14 (AP)— Actor David Gaspar Bacon, masked marvel of the movies, died last night, victim of a stabbing as weird and mysterious as any of the situations portrayed in the innumerable film thrillers in which he had starred.

The scion of a Boston political family, who told his studio he attended school with Franklin D. Roosevelt, Jr., and that he often had been a guest at the White House and Hyde Park, died in a bean field in suburban Venice, sobbing to a passerby: "Please help me."

Clad in blue denim shorts and returning from a swim, Bacon lost control of his small, English-built automobile. It bounced over the curb and stopped. He climbed out and collapsed. He died of a stab wound in the back, gasping his plea to a passerby.

Witnesses said Bacon's car wavered along Washington Boulevard before leaping the curb. One woman said she saw a black-haired man in the vehicle beside the driver, while a service station attendant half a mile west of the bean field, said a man and a women, besides the driver, were in the car when it passed his place.

Bacon's wife, Greta Keller, Austrian singer, who is expecting a child, was under a physician's care after hearing of her husband's death. Neighbors said he left the couple's Hollywood home about 2 p.m. yesterday, saying he was going swimming at the beach.

Bacon's father was formerly Lieutenant-Governor of Massachusetts. He was 29 years old.

Pilot Awarded Gallantry Medal

OTTAWA, Sept. 14 —(CP) —Air Force Headquarters last night announced award of the Conspicuous Gallantry Medal to Flt. Sgt. A. W. J. Larden of North Bay, Ont., who safely landed a crippled bomber with full bomb load after a hazardous trip recently from Italy to North Africa. Larden had never before landed an aircraft.

His award was announced in a list of 32 decorations granted members of the R. C. A. F. serving overseas and made public last night. The list included awards of 26 Distinguished Flying Crosses, five Distinguished Flying Medals and the award of the C. G.M. to Flt. Sgt. Larden.

The awards included:

D. F. C.

PO. J. F. Lewis, (77 Wilson ave.) London, Ont.
FO. F. G. Spannder ,Toronto.
PO. H. W. E. Hammond, Toronto.
PO. H. W. Fenton, Ottawa.
PO. G. K. Finnie, Ottawa.
PO. J. P. H. Carrere, Cochrane, Ont.
PO. R. W. Nixon, Toronto.
PO. D. L. Glover, Barrie, Ont.

D. F. M.

Sgt. E. B. Carleton, Toronto.
Sgt. W. R. Shellington, Brantford, Ont.

HOW TRUE.

Parlor is derived from the French verb parler, meaning to speak.

Have you energy for the EXTRA things?

JIM HAS ...

In fact, Jim has *two* jobs! ... Tele-register operator at the Stock Exchange daytimes, works in a machine shop three nights a week and Sundays, helping make precision tools. "Takes a lot of energy" says Jim. "I couldn't stick it if I didn't keep fit. So I'm careful about my habits. But no harsh cathartics for me! Instead, I make sure I get plenty of 'bulk' in my diet. I start every morning with a bowl of Kellogg's Bran Flakes. They help keep me fit ... taste delicious too!"

Kellogg's Bran Flakes With Other Parts Of Wheat are gently laxative, help supply valuable minerals and proteins too ... help *keep* you fit for *extra* things!

IF YOU want to keep fit for extra things, take these two steps to health: 1. To *get* well, see your doctor; 2. To *keep* well, watch your habits. Guard against incomplete elimination. Eat Kellogg's Bran Flakes *every* day. Ask for the golden-yellow package—either the regular or the *new* Family package. Begin tomorrow. Made by Kellogg's in London, Canada.

KEEP FIT WITH KELLOGG'S *every day in the year!*

Japs Fleeing Toward Port Of Lae

One Jungle Trail Remains As Escape Outlet

ALLIED HEADQUARTERS, THE SOUTHWEST PACIFIC, Sept. 14—(AP)—Fleeing Japanese, giving up Salamaua, fought a rear guard action against swift moving Australians today on ridges northwest of that New Guinea air and shipping base as they strove to keep open a single jungle trail of retreat toward doomed Lae. But the Salamaua Japanese, who abandoned valuable war equipment in their flight Sunday from the town they had held since January, 1942, can only succeed in postponing their fate briefly. Australian and American forces are clamping a vise on Lae, 18 miles above Salamaua.

In announcing to-day the capture of Salamaua, whose airdrome and harbor are only 150 miles southwest across Dampier Strait from Japanese-held New Britain, the Allied Headquarters' communique described the enemy as remnants of "distintegrating troops."

Bombing Too Heavy.

The Japanese at Salamaua simply ran out of bomb-ruined town and let the Australians have it.

Salamaua, whose harbor in peacetime was sufficiently deep to allow steamships to ancher within 600 yards of shore, is the first place of pre-war commercial importance to be retaken by South Pacific Allied Forces.

Headquarters announced that heavy bombers struck Sunday night for the first time since August 18 at the enemy's oil and supply centre of Makassar, on Dutch Celebes. Making a roundtrip flight of more than 2,000 statute miles, the big bombers hit military barracks, petroleum storage and wharf facilities with 27 tons of explosives and incendiaries. One bomber failed to return.

MORE ABOUT—

Officials Warn

Continued from Page 1

viously, a decline of 10 per cent. cannot be avoided in the first six months of next year, hence a remarkable comeback must be staged if total marketings for the year are to reach the 2,000,000 mark.

"The Ontario Department is prepared to lend every possible assistance to a program designed to produce these results if the necessary adjustments are made."

The review urged investigation of the feed grain situation.

Too many brood sows in Ontario were being slaughtered, the review said. This condition, it said, could be traced to feeding difficulties caused by a poor grain crop, plus high grain prices and unsatisfactory hog prices.

OBITUARIES

MARITA A. COLLINS

There passed peacefully away this morning after an illness of several months Marita A. Collins, daughter of the late Mr. and Mrs. Thomas Patrick Collins. Born in Peterborough Miss Collins was one of the most widely known and highly respected young women of this city. She had a charming manner, gracious personality and was a delightful hostess.

She was educated in St. Mary's Convent and St. Peter's High School and for a year and a half worked in the office of the De Laval Company from which she came to The Examiner where she spent 14 years and the last seven years she has been secretary of the St. Peter's Cemetery.

A member of St. Peter's Cathedral parish for years she took a keen interest in the Catholic Women's League but poor health in the past two years forced her to curtail her activities.

She leaves to mourn her loss one sister Miss Geraldine Collins of this city and one brother William of Detroit.

The funeral will be held on Thursday morning from the family residence 437 Stewart street to St. Peter's Cathedral at nine o'clock with interment in St. Peter's cemetery.

BARTLEY REID

Bartley Reid, 466 Cambridge street died suddenly in a highway accident near Pickering early Monday morning. He was 61 years of age.

Born in Hastings the son of the late Mr. and Mrs. George Reid, he had lived in Peterborough 21 years, coming here from Saskatchewan. An employee of the C.G.E. in the Structural Steel Department, he served in the Canadian Army in the last war, seeing service overseas with the 209th Battalion from 1915 to 1918.

He leaves to mourn his loss his wife, formerly Mary Dean, four sons and a daughter; Douglas, serving in the Royal Canadian Artillery overseas, and Dean, Keith, Brian and Ivena at home.

The funeral will be held on Wednesday at 2 p.m. from the Nesbitt Funeral Home, 347 Charlotte street, with service conducted by Major A. Dixon of the Salvation Army. Interment will be in Little Lake cemetery.

Cheese, Produce and Livestock

WINNIPEG GRAIN.

WINNIPEG, Sept. 14 — (CP). — Wheat prices moved to ⅞ to 1⅛ cents higher yesterday on the Winnipeg Grain Exchange on buying chiefly credited to exporters, shippers and commission houses. Export trade was estimated at 1,500,000 bushels with the united Kingdom taking 600,000 bushels of highgrade Manitobas.

There was little activity in the coarse grain trade. Lack of offerings restricted business, with only odd cars of oats and barley changing hands for all-rail shipment to Eastern feeders. Coarse grains trading was dull.

Winnipeg Futures.

Wheat—	Open	High	Low	Close	Prev Close
Oct.	112¾	113⅜	112¼	113⅜	112½
Dec.	112	112½	111⅝	112⅝	111⅝
May	111⅛	112	110⅞	111⅞	110⅞
Oats—					
Oct.	....	....	....	51½	51¼
Dec.	....	....	....	51½	51¼
May	....	....	....	51½	51½
Barley—					
Oct.	....	....	....	64¾	64¾
Dec.	....	....	....	64¾	64¾
May	....	....	....	64¾	64¾
Rye—					
Oct	98⅝	98¾	97	98⅞	98⅝
Dec.	....	....	....	98½	98¼
May	99⅝	99½	98⅝	99½	99⅛

TORONTO FRUIT.

TORONO, September 14 (CP)— Wholesale Fruit and Vegetable prices were unchanged here to-day.

TORONTO LIVESTOCK.

TORONO, Sept. 14 —(CP) —Cattle trade was dull up to mid-session on the Livestock Market here to-day. Lambs were strong. Veal calves and sheep were steady. No price was established for hogs. Unsold from yesterday were 3,200 head of cattle.

Receipts reported by the Dominion Marketing Service were: Cattle 900, Calves 400, Hogs 800, Sheep and Lambs 300.

A few weighty steers sold at $10.75-$12, butcher steers and heifers $10-$11.25, butcher cows $7.50-$9.25; Bulls $7.50-$9.25, stockers slow $9-$10.75, stock calves up to $12.25.

Calves sold at $14.50-$15 with a few tops at $15.50 for choice with other grades downward to $10.

Lambs brought $12.75-$12.85 for good ewes and wethers with bucks $1 cwt. discount.

Sheep traded at $4-$8.50.

Hogs closed previously at $16.75-$16.85 dressedweight at yards or plants.

MONTREAL LIVESTOCK.

MONTREAL, Sept. 14 —(CP) — Cattle 54, sheep and lambs 96; hogs 1,094; calves 77.

Butcher cows $7.25-$10.00; Canners and Cutters $5-$7; Bologna bulls $6.50-$9.00; no steers offered.

Veal Calves $13-$16; Drinkers $3.25-$11.50; Grassers $7-$9; mostly $8-9.

Good ewes and wethers $12.50; Buck Lambs and Culls discounted $1 and $2 respectively. Sheep $5 to $9.

Hogs slow $16.65-$16.75 for B-1 dressed. Sows $11-$11.50 live weight. Grade drew $1 per hog premium with discounts on off grades.

TORONTO PRODUCE.

TORONTO, Sept. 14 —(CP) — Eggs: wholesale and retail, A large 50c, A medium 48c, A pullet 42c, B 39c, C 35c, country dealer quoted graded eggs, cases free, A large 48c, A medium 47c, A pullet 37-38c, B 35-36c, C 30c.

Butter: First grade solids 33¼c, second 30c-31½c.

TORONTO HOG PRICES.

TORONTO, Sept. 14 —(CP) — Prices were unchanged at baconhog markets reporting early to-day.

Dressedweight: Hamilton $16.75 delivered, Stratford $16.60 delivered, Peterborough $16.10 plus transportation, Hull $16 plus transportation.

THE STARS SAY . . . . .

By GENEVIEVE KEMBLE

For Wednesday, September 15.

THERE MAY be a sudden reversal of affairs on this day, with the energies and faculties keyed to very decisive accomplishment, spurred by brilliant ideas and highly constructive enterprise, which may assure the substantial support of those in influential positions, both in finance and prestige. It should be a time for inaugurating new projects of major importance with might and main. It may be a time to strike while the iron is hot, with aggressive attack even though objectives are novel, revolutionary or spectacular. It is likely results will be decisive and make place for ingeunity in the public eye. Be circumspect, however, in affiliations, and wary with writings.

If It Is Your Birthday.

Those whose birthday it is may be prepared for the sudden precipitation of important events, with surprising openings for putting over, with vim and enthusiasm, projects of major significance, especially in connection with community, group or public interests. Those in high places may be ready with capital and friendly aid to promote new, ingenious or out-of-the-ordinary inventions, business projects or other timely programs or propostions. Seek cooperation with confidence and aggressive initiative, but be cautious in signing all writings. It would be desirable to be discret in all purely private or social affiliations.

A child born on this day may be inventive, original, ingenious and have some exceptional ideas or talents to attract public recognition and the solid support of those in high places.

LINDSAY

Holder Guilty On Liquor Count Thinks Of Crops

LINDSAY, Sept. 14 — (ENS). — Charles Holder, of Victoria Road, was found guilty by Magistrate E. A. Gee in police court here Monday of having liquor for sale. Holder was fined $100 or three months in jail on the first charge and sentenced to two months in jail on the second charge, sentences to run concurrently.

Provincial Constable W. McBrien produced as evidence against the accused, a flock of permits, including six liquor, beer and wine permits belonging to Holder and his wife and other permits belonging to J. Walsh and H. J. McCaughey. Six permits were also found by Constable McBrien at the home of Mr. and Mrs. T. Tomlinson, both of whom had been previously apprehended and sentenced for allowing Holder the use of their permits.

"What will I do with my crop of fall wheat?" Holder asked when sentenced. "You will have to pay the penalty for dealing in rye and not fall wheat," Magistrate Gee replied.

MORE ABOUT—

Eighty Italian

Continued from Page 1

ported that the Italian warships surrendering there all appeared fit and seaworthy, as best as could be judged from an inspection carried out in a harbor craft.)

"2. The Giulio Cesare is a sister ship to the Andrea Doria and the Caio Dulio. She is a ship of about 25,000 tons, built before the last war and reconstructed in 1937-38. With a designated speed of 27 knots, she mounts 10 12.6-inch guns, 12 4.7-inch and numerous smaller weapons. She was one of the ships damaged by the torpedo attack of the fleet air arm on Taranto in 1940.

"3. The Gioseppe Miraglia is an ex-passenger steamer of about 5,000 tons displacement, taken up after the last war and converted into a seaplane carrier. She has catapults forward and aft, is said to carry 4 large and 16 smallera planes and has facilities for repairs.

"4. In addition to the six cruisers mentioned by name as having arrived in Malta, two light cruisers of the Regolo class are accounted for. These are vessels of about 4,000 tons completed in 1941. They have a reputed speed of 41 knots, and are armed with eight 5.3-inch guns, and various smaller weapons.

"Some 27 Italian destroyers, large and small, are now accounted for, together with 12 torpedo boats, six corvettes, one auxiliary cruiser and various small craft. The Italian hospital ship Toscana also arrived at an Allied port and various merchant ships are on their way. The Italian fleet is scrupulously honoring the engagement entered into by the Italian Government."

More Earthquakes In Japan Area

NEW YORK, Sept. 14—(AP).— A series of earthquake tremors, two severe, in the general direction of Japan, was reported today by Father Joseph J. Lynch, seismologist of Fordham University, who said they had continued intermittently since midnight.

In a Tokyo broadcast last Saturday, Domei News Agency said 1,400 persons had been killed or seriously injured at Tottori by Japan's most severe earthquake in 10 years.

Father Lynch said later a check of the seismograph record showed a severe shock last night, about 8,400 miles away, in the direction of Burma.

He said the shocks were still continuing at 9 a.m. today.

Hog Quotations In Peterborough

TUESDAY, SEPTEMBER 14.

Hogs — $16.10 plus transportation.

Sows — $13.75 plus transportation.

Eggs — A large 43c, A medium 42c; A pullet 32c; B grade 31c; C grade 25c.

Cream — Special 43c; No. 1 42c; No. 2 39c (including Government bonus). If delivered 3c extra.

The Quaker Oats Company quotes Ontario Winter Wheat No 1, $1.10; No. 2 $1.10; No. 3 $1.08; milling oats 62; buckwheat 60c.

Kurile Raid Payoff From Kiska

Heavy Bombers Batter Island's Port

WASHINGTON, Sept. 14.—(CP). —The new attack of United States army bombers on Japan's Kurile Islands seemed to-day to be the first payoff from the American and Canadian conquest of the Aleutians.

The Navy's announcement of the Army's feat never mentioned the home base of the bombers which smacked the big Japanese port of Paramushiro for the fourth time in this war. It would be astonishing, however, if these bombers had not taken off from either Attu or Kiska in the Aleutian chain, newly retrieved from Japanese invaders.

Paramushiro is the key to Tokyo from the north — a bomber flight from the Bering Sea. It is on a direct line within bomber range of the Attu-Kiska fringe of the Aleutians.

The announcement last night said heavy and medium bombers battered enemy shipping and ground installations at Paramushiro and after a 50-minute running battle shot down 10 enemy fighters and perhaps got three more. Four United States planes were known to have been lost due to enemy action "and six others failed to return."

The Navy said a transport was fired and left sinking, another was damaged, and hits were scored on three cargo vessels, one of which blew up. Numerous small craft were strafed.

Changed Addresses

TORONTO, Sept. 14 (CP)—Walter Stacey, 19, Gregory Williams, 27, and Sam Kokodovich, 39, all of Toronto, were arrested yesterday on charges of failing to report changes of address to the divisional registrar.

French Veteran Visits

MONTREAL, Sept. 14 —(CP)— Capt. Pierre Gabard, of the Fighting French Army, who lost a leg in battle, with the British 8th Army, signed Montreal's golden book for distinguished visitors yesterday.

TIPS FOR TEA-STRETCHERS

1

Measure; don't guess. Save a spoonful today; enjoy a cup tomorrow.

2

Use only young TENDER leaves. More fragrance ... more flavor ... more satisfaction ... in every cup! Ask for—and be sure you get—Tender Leaf Tea!

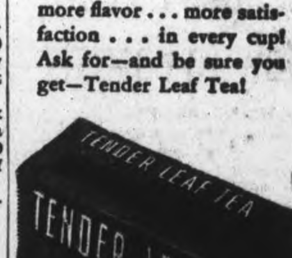

At your grocer's in two convenient sizes ... also in improved FILTER tea balls.

BLENDED AND PACKED IN CANADA

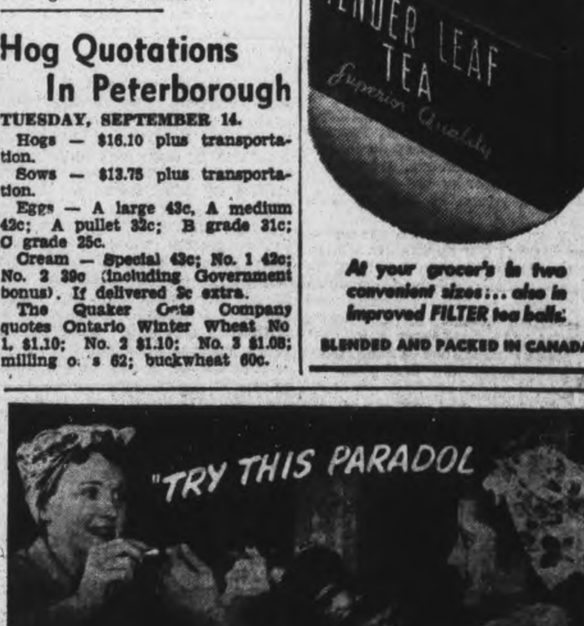

COBOURG

Judge Dismisses Coupon Charge Against Tourist

COBOURG, Sept. 14— (ENS).—Paul M. Robinson, of Pittsburg, appeared in court on Monday on a charge of having loose gas ration coupons in his possession.

Magistrate R. B. Baxter found that the evidence was not strong enough to sustain the charge, and dismissed the case.

The charge was laid by Cpl. Karl Lockwood of the R.C.M.P., Cobourg, and read as follows: "That Paul Morton Robinson at the town of Cobourg on September 4, did hinder and obstruct the Oil Controller, by having loose gasoline ration book coupons other than valid attached coupons."

Robinson was arrested on September 4 at the ferry dock when he was about to send his automobile over on the car ferry to the United States, at the completion of his vacation. The customs officer noticed two loose pages of commercial gasoline coupons in his book when Robinson surrendered his tourist gas ration book. R.C.M.P. then laid the charge against him.

The accused told the court that he had last got gasoline at a service station in Havelock and from then on had not used his ration book. He pointed out that had he unlawfully obtained the extra coupons he would not have been foolish enough to turn them in with his ration book to the customs authorities.

GORE'S LANDING

Missionary Society Plans Entertainment

GORE'S LANDING, Sept. 14 — (ENS)— The W. M. S. September meeting was held at the home of Misses Agnes and Belle Smart with Mrs. Ames the vice-president in the chair. Miss Belle Smart was program convener.

After the opening ceremonies, a Bible reading was given by Mrs. Mrs. Blakely; a poem read by Mrs. Eagleson and readings were given by Mrs. Ames, Mrs. J. Fowlie, Miss B. Smart and Mrs. Joe Harris. The new study book was introduced by Miss Jennie Fowlie.

Plans were made for a supper and entertainment to be held on October 29th in the U. C. Hall, proceeds in aid of the hall building fund. The next meeting will be held at the home of Miss Fowlie.

Money For Corvette

COBOURG, Sept. 14—(ENS)—Sum of $14.12 was raised at the week-end softball game in the park in aid of the Cobourg Corvette Fund. There were two games in the men's semi-finals. In the first game Foundry defeated Cooey, 13-11 and in the second game the Dye defeated Andy's Lunch, 12-10.

New Trade Channels

MONTREAL, Sept. 14 (CP)—William Mabane, parliamentary secretary to the British ministry of food, told a Canadian Club luncheon here yesterday the food that Canada has sent Britain will open new channels of trade.

Montgomery Salutes His Men On Italian Soil

This photo, the first made on the Allied foothold on the continent of Europe, shows General Bernard Montgomery, chief of the British Eighth Army, saluting his men as they file through a street in Reggio Calabria, Italy. The picture was radioed from Algiers.

Judge Declares Guelph Trains Criminals

TORONTO, Sept. 14—Chief Justice Robertson of the Ontario Court of Appeal yesterday described the Guelph Reformatory as a training ground for criminals.

Dealing with an appeal by a 14-year-old boy who had been sent to the reformatory for one year definite and nine months indeterminate on a charge of attempted arson, the Chief Justice commented:

"I am still of the opinion that Guelph Reformatory is the wrong place to send a boy."

C. R. Magone, K.C., acting for the Crown, pointed out that under an Order-in-Council Guelph Reformatory had been designated as a training school for boys. "We have six there," he said.

"You are training them to be criminals there," the Chief Justice replied.

Mr. Magone explained that the boy had been an inmate of the boys' school at Bowmanville.

"He has been incorrigible for years and is still incorrigible," Mr. Magone said, adding that the boy had been placed with a home, but that his conduct was still bad.

Chief Justice Robertson pointed out that the court had no information about the home with which the boy was placed.

"I see that his first trouble was when he was nine. He has been in this home for some time."

The case will be allowed to stand until further information was furnished the court.

Aldridge Unconscious

COBOURG, Sept. 14— (ENS).—Sidney Aldridge, 55-year-old Haldimand Township resident, who was struck by a hit-and-run motorist last Friday, is still unconscious in Cobourg Hospital. His condition yesterday was reported as serious with the patient in a semi-conscious state.

CAMPBELLFORD

Hospital Auxiliary Holds Supply Shower

CAMPBELLFORD, Sept. 14 (ENS)—Their second meeting since organization last June was held by the Campbellford Hospital Women's Auxiliary Monday when about a dozen ladies met at the hospital to make an inventory of current requirements and bring contributions of towels and bedding.

The meeting was presided over by the president, Mrs. Frank Lee, and it took the form of a shower for hospital supplies. Contributions of the day included four pairs of sheets; 4 pairs of towels; 3 pairs of pillow cases and 1 layette. Though well pleased with these gifts the Auxiliary anticipate more will be brought in.

During the afternoon volunteers were asked for to assist with sewing and mending and several ladies offered their services. According to their charter the Auxiliary will not convene again for another three months.

MILLBROOK

Discipleship Keynote At 73rd Anniversary

MILLBROOK, Sept. 14 (ENS)—A large number motored to Carmel on Sunday afternoon for the seventy-third anniversary of this former Methodist church on its present site, when Rev. F. W. Craik, of St. James' United Church, Peterborough, preached a sermon on the theme, "The sign of the Cross in human life."

The obligations of discipleship were vividly portrayed from the text: "Whosoever does not bear his cross and come after Me cannot be my disciple," emphasis being upon the personal responsibility in following Christ.

The choir from St. Andrew's Church, Millbrook, under Mrs. Esther Johnston, contributed two anthems, and a quartette: "Lead me gently home, Father," by Mrs. Johnston, Mrs. P. Stinson, and Messrs. W. H. Coombe and Homer Oullette. The minister, Rev. A. L. Siscoe, was in charge of the service.

Allies On Islands?

ISTANBUL, Sept. 14.—(AP).— A report that Allied forces had made several landings on the Dodecanese Island of Rhodes between Crete and the Turkish mainland, circulated yesterday in marine circles of Izmir. Allied authorities said they had no confirmation.

Pleasant Judgment

TORONTO, Sept. 14 (CP)—Mr. Justice Kellogg yesterday awarded judgment of $1,245 to Helen Clarke and Emily Spellette Lindsay of Simcoe county, executrices of the estate of Margaret Clarke.

English Workers Fined When Late For Work

By FOSTER BARCLAY
Canadian Press Staff Writer

LONDON, Sept. 14.— (CP).—If there are an persons in Britain who can still call themselves civilians—peace-time brand—then they must be either the aged, infirm or very young. At that they would have to stretch a point.

There are few persons nowadays whose lives are not regulated and tabulated, who do not have to bow to some form of compulsion.

Everybody has a set hour to awaken each morning because if they are late for work they can be prosecuted. Civilians are directed into various factories and if they are lucky enough to be working by choice then you cannot take another job without notifying government officials .

The size and constitution of meals are carefully regulated. Farmers are told what to grow and how to grow it. Fishermen are only permitted to catch certain type of fish. Clothes conform to an established pattern and nobody can buy more than a set of garments each year. Nobody can call the nights their own

Many Extra Jobs.

The Home Guard, Fire Guard, Civil Defence, the National Fire Service, Women's Voluntary Service, Red Cross and sundry other similar organizations have prior call. Members have to dress in some sort of a uniform, salute somebody and show due respect to senior ranks.

If you miss Home Guard parades, you are liable to imprisonment and if you can't get to a Fire Guard demonstration officials want a note explaining the reasons. And they've got to be good. If you go on strike for better pay you're liable to jail or a fine, or both. So it goes all the way down the line.

Nobody seemed shocked when it was suggested a year ago that the people be clothed in battle dress. The idea was talked down, but nevertheless the people seem to be developing battle dress minds.

Gore's Landing News

Mr. and Mrs. T. D. McGaw closed their summer cottage "Kittiwake" on Monday and left for their Toronto home.

Mrs. F. E. Dench of Kingston who has been vacationing at the Rice Lake House left on Saturday morning for home.

The engagement has been announced of Frances Evelyn, second daughter of Mr. and Mrs. Cecil Thackeray of this village to William Earl Tuck, son of Mr and Mrs. Tuck of Peterborough. The wedding will take place in St. George's-on-the-Hill on Saturday, September 18 and they will later be at home in Peterborough.

The annual Harvest Thanksgiving Service of St. George's-on-the-Hill will be held on Sunday at 7:30 p.m.

Rev. Lloyd and Mrs. Delaney returned from two weeks holiday on Saturday afternoon.

Mrs. Clare Harris with Nancy and Pamella and Miss Mary-Alice Harris of Cobourg spent several days in Lindsay last week.

Douglas Thackeray, Jack Dear and Bob Meggs attended the opening of Cobourg Collegiate on Monday.

Alderville News

Ross Beaver, employed as guide at Myer's Cove, Salmon Lake, spent Sunday with Mrs. Beaver and family.

Mrs. Amos Blaker and daughter Betty of Toronto, were guests of Mrs. Earnest Crow during the week. Mr. Blaker arrived on Saturday and Mrs. Blaker and daughter returned home with him on Sunday.

Mrs. Walter Crow and Miss Fern Crow of Port Hope, spent the week-end with the former's mother. Mrs. Eliza Beaver.

Erwin and Clifford Smoke spent the past week in Toronto. The latter returned to Port Hope on Monday, were he is employed.

On Friday, September 10, a son was born at Port Hope to Mr. and Mrs. Goron Blaker.

Mr. H. Lauder, lay minister at Alderville, visited Mr. and Mrs. Christopher Marsden on Sunday.

Trophy To Queen Alexandra School Pupils

The junior challenge trophy of the Peterborough Horticultural Society was regained by pupils of the Queen Alexandra School with a total of 130 points in the society's juvenile show on Saturday, in the board room of the Department of Agriculture.

Marie Harris of King Edward School won the challenge Cup for the most outstanding display, a mixed bouquet of flowers. Entries were larger than last year with a decided improvement in the quality of both flowers and vegetables. Both sections would have been a credit to an adult exhibition.

The awards were as follows:

Class 1—Beets.

1, Helen Dummitt, 570 Romaine Street; 2, Ian Smith, 150 Benson Avenue; 3, Nancy Dixon, 367 Armstrong Drive; 4, Tom Douglas, 598 Yonge Street; 5, Katherine Benton, Langton Street; 6, Marie Harris, 207 Perry Street.

Class 2—Carrots.

1, Tom Douglas; 2, Jean Crawford, 12 Aberdeen Avenue; 3, Don Richardson, 645 Aylmer Street; 4, Germane Laderach, 62 Lansdowne Street; 5, Maxine Sine, 232 Wolsley Sreet; 6, Jean Smith, 150 Benson Avenue.

Class 3—Collection of Vegetables, Three Varieties.

1, Maxine Sine; 2, Katherine Benton; 3, Marion Crawford; 4, Jean Crawford; 5, Ray Harris, 239 Princess Street; 6, Marie Harris.

Class 4—Asters.

1, Tom Dougles; 2, Katherine Benton; 3, Marie Harris; 4, Sam Kingdon, 11 Conger Street; 5, Sheila Smith, 150 Benson Avenue.

Class 5—Snapdragons

1, Katherine Benton; 2, Phyllis Harris, 207 Perry Street; 3, Marie Harris; 4, Eleanor McGee, 224 Westcott Street; 5, Sheila Smith.

Class 6—Zinnias.

1, Phyllis Harris; 2, Donald Delahaye, 852 George Street; 3, Terry Lambert, 651 Park Street; 4, Jean Smith; 5, Tom Douglas; 6, Lillian Luther, 593 Park Street.

Class 7—Collection of Flowers Grown from School Seed.

1, Katherine Benton; 2, Germane Laderach.

Class 8—Bouquet of Wild Flowers.

1, Sheila Smith; 2, Katherine Benton; 3, Marion Crawford; 4, Jean Crawford; 5, Jean Smith; 6, Ian Smith.

Class 9—Bouquet, any Flowers.

1, Marie Harris; 2, Jean Smith; 3, Sheila Smith; 4, Katherine Benton; 5, Tom Douglas; 6, Nancy Dixon.

Class 10—Collection Six Different Leaves, Named and Mounted on Cardboard.

1, Katherine Benton; 2, Sam Kingdon; 3, Ray Harris.

Class 11—Dining Table Decoration.

1, Eleanor McGee; 2, Germane Laderach; 3, Katherine Benton; 4, Sam Kingdon; 5, Sheila Smith.

Class 12—Indoor Garden or Terrarium.

1, Jean Smith; 2, Katherine Benton; 3, Sheila Smith; 4, Ian Smith; 5, Marie Harris.

Class 13—Collection of Vegetables, Any Variety and Quantity.

1, Katherine Benton; 2, Marie Harris; 3, Phyllis Harris.

Class 14—Artistic Arrangement of Cut Flowers.

1, Katherine Benton; 2, Sam Kingdon; 3, Phyllis Harris; 4, Jean Crawford; 5, Marion Crawford.

Junior Garden Plots 6x5 of Flowers

1, Marie Harris; 2, Phyllis Harris.

Junior Vegetable Garden Plot 6x5.

1, Phyllis Harris; 2, Marie Harris.

The society gratefully acknowledges the floral donations by Harold Ball, 161 Park Street, the display of specimen foliage by Douglas Harris, the services of William Gracie as judge, and the co-operation of F. C. Paterson, agricultural representative.

E. R. Frost of Queen Alexandra School was delighted with the success of his budding horticulturists.

LINDSAY

Pitchfork Feuders Remanded For Trial

LINDSAY, Sept. 14 — (ENS) — Charged with assaulting Mr. and Mrs. Stanley Wallace with pitchforks, Walter Reid and George Clarke of Pleasant Point district were remanded for trial when they appeared in the Lindsay police court today.

According to police the dispute between the neighbors resulted when cattle owned by Clarke strayed onto crops on the Wallace farm. Wallace it is stated intended to impound the animals and an argument ensued in which Wallace and his wife allege they were struck with pitchforks. A feud of long standing is stated to have existed between the two families.

HOW TO RELIEVE
PILE TORTURE
QUICKLY AND EASILY

If you are troubled with itching piles or rectal soreness do not delay treatment and run the risk of letting this condition become chronic Any itching or soreness or painful passage of stool is nature's warning and proper treatment should be secured at once

For this purpose get a package of Hem-Roid from McDermid & Jury or any I.D.A or other drug store and use as directed This formula which is used internally is a small easy to take tablet will quickly relieve the itching and soreness and aid in healing the sore tender spots Hem-Roid is pleasant to use is highly recommended and it seems the height of folly for any one to risk a painful and chronic pile condition when such a fine remedy may be had at such a small cost

If you try Hem-roid and are not entirely pleased with the results your druggist will gladly return your money —(Advt.)

Mrs. Roosevelt And Her Native Guide

Mrs. Franklin D. Roosevelt, making a tour of the South Pacific on behalf of the Red Cross is pictured sightseeing in picturesque Maori country in New Zealand. With her native Rangi guide she is pictured outside a Maori meeting house at Rotorua in Auckland, New Zealand.

Roseneath News

At the September meeting of St. James' Anglican Church W.A. it was decided to donate $5 to the Milk for Britain fund and $4.00 to the "Little Helper's" Fund. The meeting was held in Mrs. W. Houghtailing's home and the president, Mrs. Edgar Braithwaite, presided.

Miss Marian Sibbald of Toronto is visiting her aunt, Mrs. Unstead and Rev. E. H. Unstead at the parsonage.

Mr. and Mrs. Earnest Timlin visited their daughter Mrs. H. Haynes, Cobourg on Sunday. Their grandson, Billie Haynes, accompanied them home.

Pupils from this community in Forms 1 and 2 at Cobourg C.I. attended the Fall term opening on Monday.

Mr. and Mrs. J. H. Mouncey of Oshawa spent several days with Mr. and Mrs. B. Thackeray.

Sgt. George Turner of Belleville spent the week-end with Mrs. Turner and Wendy.

Sunday guests of Mr. and Mrs. Frank Brown, included Mr. and Mrs. Lloyd White of Dartford, Mr. and Mrs. W. Partridge of Godolphin and Mr. and Mrs. Clifford Timlin and children Marie, Lorene, and Ewart of Cold Springs.

Mr. and Mrs. C. W. Varcoe who have been visiting relatives in Hamilton have arrived home.

GORE'S LANDING

Luck Ebbs Guide Lands 2 Lunge

GORE'S LANDING, Sept. 14. — (ENS).—Fishing has been very good the past week, with many catches reported.

John McKenzie, a local guide, brought up 7 lunge to the side of the boat recently, landing onl ytwo of them. On Saturday, trolling at the mouth of the Otonabee river, Lyle Wallace caught a 13½ pound muskie and on Sunday, at the same spot, he lost another large one, bringing it up to the side of the boat before it got off the hook.

American fishermen have been having excellent luck in bringing in fish every day. One man from Syracuse, Mr. Hughes, said that using soft shelled crabs, which are caught in the Niagara river, has educated the taste of Rice Lake bass for this type of bait and they are difficult to catch without the crabs. These American fishermen ship in the soft-shelled crab bait in sufficient quantities to last them for their vacation.

Arrest Clears Several Cases

TORONTO, Sept. 14.—(CP) —M. M. Mulholland, Inspector of Detectives, said last night William Lake, Hector Le Blanc, Stanley Scrafield and William Bennett will be taken to Kingston, Ont., to face charges of shooting Sigmn. David Smith of Kingston with intent to kill Aug. 20.

City police said they understood Smith was shot while trying to intercept thieves attempting to take his car. He has been released from hospital.

Mulholland said the four will be taken to Kingston after a hearing here. Lake, Le Blanc and Scrafield already are charged with robbing the Royce Ave. branch of the Bank of Montreal in Western Ontario of $12,529 Sept. 1. Bennett is being held on a receiving charge.

PRECIOUS EGGS, BUTTER, MILK, FLOUR SAVED WITH MAGIC

Costs less than 1¢ per Average Baking

EVERYONE who eats Post's Bran Flakes appreciates the *three* benefits they bring—*bulk* that we must have in our diets for health—*nourishment* we need more than ever these days—*flavor* to make breakfast a delightful meal.

Post's Bran Flakes are equally delicious and effective as a cereal or in bran muffins. Sugarless muffin recipe on the package.

A Product of General Foods 8213

QUANTITY OF MONEY

and volume of credit are matters of high national monetary policy.

Canada's Chartered Banks exist to perform two main services:

1. They receive the savings and other funds of the public, who thus build up bank balances in the form of savings and current accounts.

2. They advance money to communities, enterprises and persons to serve their legitimate needs.

Along with these main functions the banks, through more than 3,000 branches and sub-agencies, render a large number of other important services related to local and national needs —services which have greatly increased as a result of the war.

But the quantity of money in existence in the country at any given time, and the volume of credit, are matters of high national monetary policy. The nation's own central bank, the Bank of Canada, determines them. The Bank of Canada makes extensive use of the Chartered Banks' facilities in giving effect to these policies.

The Chartered Banks' responsibility, clearly established and regulated by the Bank Act, is in the realm of commercial banking—that is, to receive deposits and to serve the needs of trade and industry.

THE CHARTERED BANKS OF CANADA

The Examiner

The Peterborough Examiner, published each evening by Peterborough Examiner Limited, Office Hunter and Water Streets, Peterborough, Ont.

W. RUPERT DAVIES, President
H. L. GARNER, General Manager
G. WILSON CRAW, Managing Editor

Subscription Rates 20c per week in City of Peterborough delivered by carrier; $6.00 per year by mail to outside points.

Members Canadian Press; Audit Bureau of Circulation; Canadian Daily Newspaper Association; Empire Press Union; Ontario Provincial Dailies Association.

TELEPHONE 4641
Private Branch Exchange to all Departments

TUESDAY, SEPTEMBER 14, 1943

No Time To Let Up

When the city council went into the business of purchasing wood to meet the fuel demands in this city in the coming winter, the committee was authorized to buy up to 5,000 cords. This, it is understood, has been purchased, but, be- lieve that now is not the time stop for a real serious fuel situation is going to be faced during the next few months.

In normal times from 25,000 to 30,000 cords of wood are required in Peterborough, however, with a scarcity of coal and with hundreds of householders without a bit of fuel in their bins, and many more with only a very limited amount, it hardly seems possible that sufficient amount of fuel will be on hand for the coming winter. At present the city has purchased the 5,000 cords and fuel dealers either have on hand or know where they can get another 12,000 cords. This still leaves a large amount of wood to be secured.

An immediate survey should be made by the fuel dealers and council to determine just what extra wood is going to be required and if the city can purchase a part of the required amount it should do so immediately.

Many have asked why the city could go out and purchase 5,000 cords and the local dealers could not. The dealers have to work under a price ceiling while on the other hand the city's plan was to build up a wood supply, within reasonable price terms, but these limits exceeded the price the dealers could pay and keep under the ceiling.

New War Predictions

Like every other conflict in recorded history, this war has not lacked for prophets. Ever since 1938 men and women have appeared who have been eager to predict the course of the fighting, the date of new outbreaks, disasters for both sides and everything else which could possibly happen. The latest of these prophets is a Maltese monk who gained a reputation by predicting the end of the last Great War accurately; he also prophesied the abdication of Edward VIII. and, more recently, the end of the North African campaign.

For the future, this prophet promises us that: the Russians will retake Smolensk this winter; the Red Army will re-enter Poland this year; an unexplained happy event will take place in Teheran this year; Bulgaria will declare war on Turkey in the spring; Crete and Sardinia will be occupied by the Allies in the autumn; the King of Italy will die this year.

People who are interested in prophecies may wish to check the accuracy of these predictions. We wonder if King Victor Emmanuel knows of the prophecy concerning his fate; the least credulous of men may be excused for annoyance and some discomfort over such a matter.

The most generally interesting of the Maltese monk's predictions which we copy from the Egyptian paper, *Al Ethneino*, is that the war will end on October 13 of this year. Personally we are betting against the likelihood of this, but watch the date anyway.

Reginald McKenna

The death last week of the Rt. Hon. Reginald McKenna removes one of the few remaining members of the early days of the Asquith Government. Mr. McKenna has been for many years acknowledged as one of the leaders of the Liberal party in Great Britain. He was elected in 1895 when he was thirty-two years old as Liberal member for North Monmouthshire, and ten years later he became financial secretary to the treasury in the Campbell-Bannerman Government. Two years later he was made President of the Board of Education; and when Herbert Henry Asquith succeeded to the Premiership on the death of Sir Henry Campbell-Bannerman in 1908, Reginald McKenna became First Lord of the Admiralty. In 1911 he took charge of the Home Office, and in this connection had charge of the passing of the Welsh Disestablishment Bill which had been before the country for more than a quarter of a century.

Reginald McKenna had made a name for himself as a successful administrator, with far more than ordinary ability, in connection with financial matters. Therefore, it was no surprise when, on the formation of a coalition ministry in 1915, he was made Chancellor of the Exchequer. He was immediately confronted with the task of finding money to finance the world war which was then going on. He raised £600,000,000 by a 4½ per cent. war loan, and later raised the income tax to 40 per cent. with a severe super-tax and the doubling of duties on sugar, tea, tobacco, coffee and other household necessities. Mr. McKenna introduced war savings certificates which brought him in £40,000,000 in the first year, and he followed this with 5 per cent. exchequer bonds and 6 per cent. exchequer bonds. Excess profits tax went up to 60 per cent., and new taxes were imposed on amusements, railway tickets, matches and other things.

Reginald McKenna went out of office with Asquith in December, 1916. Three years later he was made chairman of the London City and Midland Bank, which is now known as the Midland Bank and in one of the three or four big British banking concerns. Mr. McKenna was for many years a director of the Canadian Pacific Railway and also filled many other important business and financial positions. His ability was unimpaired almost up until the last. He lived a long and useful life, and his passing will leave a serious gap in the financial life of the city of London.

The Brenner Pass

Much has been heard recently of the Brenner Pass, especially in the past week with the knocking Italy out of the war. The name is derived from Brenner, a mountain in the Tyrolese Alps which rises to a height of 6,777 feet. The road from Germany to Italy traversing this mountain reaches an elevation of 4,658 feet, and yet is one of the lowest roads practicable for carriages over the main chain of the Alps. A railway through this mighty gorge was opened in 1867.

Germany must move her troops and equipment through this pass if she wishes to continue her war in Italy and keep the bases of United Nations' bombers as far away as possible from her homeland. The pass has been heavily bombed and there has been much fighting between Germans and Italians for the southern entrance, but Germany with her large forces in Italy no doubt is in control. However it is a bottleneck of strategic importance, and no doubt the Allies which seek to close it. Canadians who have travelled by train over the Rocky Mountains will easily realize just what great damage bombing of this railway will do, and what a blow it will be to the German activities in Italy.

Christ And The Comic Strip

Little by little the comic strips are deserting their original purpose, which was to amuse, and are attempting to instruct; we are not sure that the change is for the better. Some years ago the Gumps deserted the ordinary matter of the funnies—being hit on the head with spittoons, and so forth—and depicted, at great length, the piteous death of a girl called Mary Gold, if we remember the name correctly. At the time we did not think that the dignity of death was enhanced by this treatment.

But last week, in a popular strip called "Boots and Her Buddies", Christ's words on the cross, as given in St. Luke's Gospel, are quoted (inaccurately) as a rebuke to a small girl who hates the Japanese. No lack of reverence is intended, but we do not think that a page devoted to Donald Duck and L'il Abner is quite the place for such citations. Nor does the grotesque style of drawing appropriate to a comic strip form the right frame for this sort of teaching.

Newspapers cannot censor comic strips; they either buy them or leave them alone. We think that the artists who draw the comics would be wise, and would show good taste, if they did not attempt to mingle ethical instruction with the shenanigans appropriate to their art.

NOTE AND COMMENT

Nazis are boasting of the rescue of Mussolini as an important victory. They are welcome to the balcony braggart; we'll settle for the Italian fleet.

The Japanese general staff will not fail to have noticed that all they gained at Pearl Harbour has been wiped out by the surrender of the Italian fleet.

Politicians will be scanning the news from Prince Edward Island to see how the C.C.F. movement has succeeded in its invasion of the island province.

With the United Nations holding the Italian toe and the German boot planted over the north of Italy, Hitler's former ally is in a bad way. Well, they asked for it.

Editorial Advertising

From
KINGSTON WHIG-STANDARD

IN the past few months there has been noticeable, in this and other newspapers and some magazines, a new departure in advertising. The advertisers themselves are not new; they are firms which have long known the value of advertising and have used its various media to keep their name and their product before the public, and in every instance they are firms which have heavily emphasized that portion through the daily press. The odd thing about their advertising today is that these firms have little or nothing to sell—little or nothing, that is, not already in such overwhelming demand that the necessity to urge its sale no longer exists. These advertisements, then, could only be evaluated as intended to retain the goodwill of the people, if they were judged by material considerations alone. And with every consideration for the importance attaching to such a purpose, these advertisements cannot be explained solely on that ground.

In essence, they are editorials. They have been written and printed on behalf of such businesses as the Bell Telephone Company, Ford Motors, the Aluminum Company of Canada, Northern Electric, International Nickel and many other firms. They impart, in an editorial manner, the opinions of these firms on the questions of today, on the hopes for the future. They discuss the problems of the present, the possible problems which may arise in the days to come, and always they affirm, giving their reasons, their belief in the system under which we live, the system we now engage in war to perpetuate as long as free peoples desire it. Divorced as they are from any need to promote the product of the advertiser, these editorials in advertising space are a most convincing evidence of the realization in industry generally of its obligation and influence in Canadian life.

Editorial advertising is proof in itself of the responsibility now felt by industry to the people supporting it. This medium has devoted space to discussions of product shortage, and in that space reasons for these shortages are frankly given. Facts have been made known to the reading public which in another day or under another way of life would never be released. In short, as far as certain aspects of wartime business are concerned, the general public has been taken into the full confidence of the great industrialists. There can be only one valid main reason for this.

Briefly stated, that reason is found in the fact that the great industrialists of our day are eminently capable of applying straight thinking to those essential issues of national concern which affect equally manufacturer and consumer, insofar as these latter can be roughly classified under two heads. The time is long past when industry regarded itself as a force apart, a separate entity in a national economy. Today it is, and knows itself to be, dependent upon the prosperity and goodwill of the nation as a whole. It has given more than one indication of full realization of this fact, but the most recent instance is perhaps the most effective. In a medium open to all it has presented its own problems and those of the nation in general; it has discussed them with an openness and sincerity which in themselves carry a conviction not known before in advertising. This welding of two newspaper styles, the editorial and the advertising, fulfils a need peculiar to the times, but we do not look to its discard when times change. Its influence will very likely be found sufficiently powerful in the post-war period to well warrant its retention during a time when industry must provide much of the leadership to re-establish the economy of the nation on a peacetime basis.

Letter To The Editor

FLOUR FOR BRITAIN

Editor Examiner:

Sir,—This reader was very pleased to learn by that item from Ottawa, Sept. 9 (CP)—that "Canada has started a determined effort to provide the United Kingdom with about 1,000,000 tons of flour—an order twice as large as that announced yesterday as having been granted to Australia, Trade Minister MacKinnon said today."

In this constructive development, calling for an aggregate of 15,000,000 barrels of Canadian and Australian flour, I would like to draw public attention to the following paragraph from an editorial in the Examiner some nineteen months ago, as recorded in my clipping-book: "Agricultural production is just as much a part of our war effort as the production of munitions. There are many food products which can be kept indefinitely. One thing about storing food is that it never goes out of style. We will need food ourselves, but far beyond our needs will be the needs of the starving people of Europe. . . ." (February 8th, 1942).

Writing in this same "food" connection, I see the following points brought forward by a New York commentator (J. G. Donley) in the columns of your contemporary, Toronto Daily Star, the other day: "Needy populations in Europe were fed by the victors after World War I, but there was some lag between armistice day and the functioning of relief. This time the organization and the supplies are ready to move in right behind the victorious armies. Thus we begin to see what is meant by those who long have said, 'food is a weapon.' Such relief gains tremendously in its effectiveness by being prompt—for 'wait' is a weary word indeed for the hungry and the sick."

It may interest the average busy urban reader to know that today's stockpile of "in store" flour in the Dominion is around 1,780,000 barrels—so those mill-wheels should be running on a three-shift schedule for many months to come?

You were miles ahead of schedule, Mr. Editor, and under your leadership those 10,000,000 barrels of Canadian flour would be processed NOW, making space for 45,000,000 bushels of the 1943 wheat crop!

A. B.

A Matter of Taste

The distillers want to start making whisky again. Some of their opponents argue that our grain supply is needed for more important purposes, particularly for feed.

These opponents remind us of Zeke in the old story—

Two loafers in front of a Kentucky courthouse noticed an acquaintance passing by. One lounger, shifting his quid, philosophized to the other as follows:

"Thar goes that wuthless Zeke Brown. Two loaves of bread under his arm, and not a drap o' whisky in his house!"—New York World-Telegram.

MOSQUITO BOMBERS

Leaving for Active Service

Written at Sea by Ordinary Telegraphist J. E. CRAIG, 544 Water Street
A member of the R.C.N.V.R.

YOU get a funny feeling, standing by the rail of a ship, watching your country, your native land fade out of sight on the horizon.

You'd probably never thought about it much. I know I never had. But when it's YOU standing there and watching that thin grey line that is Canada, your home, grow thinner and thinner and then slip away altogether you think of it. You think of a lot of things.

Oh, I know what you are thinking. You're saying to yourself "Aw baloney." You figure a person would be too scared and too sea-sick to think. Well, you're scarced alright—you imagine there is a U-boat under every wave. And you're sick too. But not too scared nor too sick to think.

When you're out there saying good-bye to your homeland, Canada isn't a bunch of jagged lines on a map in a book anymore. Canada is very, very much home.

Then all of a sudden you realize what it's all about. You had never gone very much for this "This is my own, my native land" stuff. You didn't join up because of any surging patriotism in your heart. Most likely you don't know why you did join up. But in that few moments when your homeland fades into nothingness you begin to realize and the thoughts come flooding in.

You remember the other fellows that have gone on ahead of you—the guys you grew up with, the guys you played basketball with, the guys you schemed school with when you were kids, the guys you shot pool with and laughed and talked and played with. You think especially of the ones who won't be coming back. Sammy the kid who played guard with you the first year you made the "Varsity" at Collegiate; Johnnie the boy up the street whose papers you used to help deliver.

You think of a thousand things, the corner grocery-store, the ball games on hot Saturday afternoons, the carnival in the park over by the river on warm June evenings, the stores crowded with familiar happy faces—the nights just before Christmas, the shows on Friday nights, the dances at the pavilion, the band concerts in the park, the girls you have known, the fellows at work.

And then, probably for the first time, you realize why you are here.

Suddenly it isn't propaganda anymore, all that stuff about freedom and democracy and home. It's all very real and just as suddenly it's all very, very plain to you.

You're here to protect that fading blue-grey line away off on the horizon. You're here so that happy people will still fill the stores just before Christmas and the ball games will go on on Saturday afternoons and the people back home will still be the happy, smiling swell people you know, after the last U-boat is sunk and the last storm trooper is dead.

You're here to protect home and all the fine, decent things home means. It's not propagands anymore. Nobody told you. You just know.

Federal Vote In the Fall

(From MONTREAL GAZETTE)

LEOPOLD RICHER, Ottawa correspondent of Le Devoir, reports a "singularly grave rumor" at the capital that Prime Minister King plans to pass an Order-in-Council to send conscript troops overseas, call Parliament thereupon for a vote of confidence, and then go to the people in a general election. How well founded this story is, we have no way of knowing. But even as sepculation, it is interesting.

Mr. King has shatter-proof pretext for all these acts. The Quebec Conference, obviously the planning-ground for great doings in the war, lends impressive colour to the need for men to reinforce our overseas army. The Government has already the power to send conscripts for that purpose, but Mr. King promised 15 months ago that if the need arose to take such action, he would immediately summon Parliament and ask for a vote of confidence before despatching the conscript troops. Ostensibly, the Ontario debacle and the four by-election routs would have nothing to do with a decision thus to call Parliament into special session.

◇ ◇ ◇

Having called Parliament and asked for his vote of confidence, Mr. King could be sure of a subsequent excuse for a snap election. Of the 175 members of parliament who habitually vote Liberal, 55 hail from the Province of Quebec. On a conscription vote of confidence, Mr. King could depend on the support of the English-speaking Quebec members, Messrs. Abbott, Claxton, Black and Whitman, and presumably on the four French-Canadian Ministers, General LaFleche and Messrs. St. Laurent, Fournier and Bertrand. The other 47, led by ex-Minister P. J. A. Cardin, would almost certainly vote non-confidence. This alone—the defection of the province on whose support he has most relied — would be enough to send Mr. King to the people.

The C.C.F. would vote non-confidence as a matter of course. Progressive Conservatives, however, would face the sort of dilemma in which Mr. King loves to see his foes. A vote of confidence would approve the Government they oppose; a vote of non-confidence would be represented as "voting against conscription."

◇ ◇ ◇

This trap no longer has the strength it had when Mr. King devised it, a year ago last June. Nobody can now pretend that conscription is the only reason for non-confidence in the Mackenzie King Government. Progressive Conservatives are likely to regard more seriously the thought that voting non-confidence might actually cause the election, with its attendant risks of political stalemate. Against this, however, they can set the probability that Quebec's desertion would bring an election anyway.

It should be emphasized again that the foregoing is pure speculation. Mr. Richer is right in saying this rumour is now in circulation, but we have no notion—and do not believe he has—whether or not the rumour has any foundation in fact. All that can be said is that, in the words of the Italian proverb, "if it be not true, it is well contrived."

Emptying the Normandie

Actually, the salvage men took out of the ship (Normandie) 5,000 tons of superstructure, 6,000 tons of debris and 10,000 cubic yards of mud. They removed 8,000 pounds of broken glass. They handled 4,500 separate patches, plugs and wedges. They moved, inside of the ship, and finally took out of her, 100,000 tons of water.—Republic Magazine.

Stay at Home

The wreck of the Congressional Limited at Philadelphia with heavy loss of life is a tragic shadow at home with which to match the casualty lists of war. Coming close upon the wreck of the Lackawanna Limited at Wayland, N.Y., on Aug. 30 it bids us take every precaution possible to safeguard the enormous travel which war makes necessary. It is likewise a stark warning to all to ease the railroad situation wherever possible by staying at home except under the most imperative demands.—New York Times.

A Timely Resolution

The following resolution has been taken by the Whitby Women's Institute:

"Whereas, conservation is a vital factor in the effort for victory, therefore, be it resolved that we, the members of the Whitby Women's Institute, will, on social occasions where refreshments are served, refrain from serving tea, or coffee as beverages, and those foods which call for generous uses of sugar, substituting other types of beverages and foods for the duration."—Consumers' News.

No Sugar Used

It is said that sugar is the only food that the brain can utilize. And sugar is scarce. Which may explain the platform of the Bloc Populaire. —Toronto Saturday Night.

Hard To Believe How Time Flies

SEPTEMBER 14

1913 J. H. Burnham, M.P., writing to the city council says he finds the Trent Canal system in a "state of utmost confusion."

Norwood visitor to the Peterborough Exhibition complains to the police of the loss fo $40.

Travellers of the De Laval Company meet in Peterborough for a three-day conference.

City Engineer R. H. Parsons states that plans for the sewage disposal plant have not been returned by the provincial board of health.

T. F. Matthews of the Matthews-Laing plant here leaves on a three-weeks' Western trip on business for the firm.

1923 During the past week the wholesale price of sugar here has advanced to $10.57 per 100 pounds.

The baby show at the Peterborough Exhibition is swamped with entries. Ninety-one children are listed.

Dr. Campbell Morgan of London, Eng., one of the world's best-known preachers visits Peterborough.

Gloria Swanston, is billed at the Capitol Theatre in the feature "Bluebeard's 8th Wife."

Alex Kay's Curlers take the midget O.B.A.A. round from Lindsay, winning 10 to 7.

1933 Dr. H. W. Watters, manager of the Canadian National Exhibition and Charles Ross, amusements manager, visit the Peterborough Industrial.

Hank Rosevear's Port Hope rink wins the rink competition of the Central Ontario Lawn Bowling Association defeating the Ernie Wall rink 15 to 8.

C. F. Burton has been named by the Millbrook council as tax collector for the village.

In a sudden-death game at Riverside Park the Kingston Ponies defeat New Toronto 7 to 3.

Sugar Bowl win the first game of their third-round series with Trenton 14 to 4.

IN WAR TIME

1918 Pte. John Legros of Peterborough, overseas with the 38th Battalion is officially reported wounded in the left foot.

Peterborough branch of the Vegetable Growers' Association donates its exhibit of vegetables at the Peterborough Exhibition valued at $100 to the Navy League.

J. H. Burnham issues a warning to defaulters under the Military Service Act that there is no use looking to him for help.

Lieut. A. C. Lord is here seeking recruits for the Canadian Expeditionary Force for Siberia.

Peterborough gasoline dealers have decided that henceforth they will no longer sell gas on Sundays.

A Bible Message

Assemble yourselves and come; draw near together, ye that are escaped of the nations: they have no knowledge that set up the wood of their graven image, and pray unto a god that cannot save. Tell ye, and bring them near; yea, let them take counsel together: who hath declared this from ancient time? who hath told it from that time? have not I the Lord? and there is no God else beside me; a just God and a Saviour; there is none beside me....

I have sworn by myself, the word is gone out of my mouth in righteousness, and shall not return, That unto me every knee shall bow, every tongue shall swear. (Isa. 45: 20, 21, 23.)

◇ ◇ ◇

To whom will ye liken me, and make me equal, and compare me, that we may be like?

They lavish gold out of the bag, and weigh silver in the balance, and hire a goldsmith; and he maketh it a god: they fall down, yea, they worship. They bear him upon the shoulder, they carry him, and set him in his place, and he standeth; from his place shall he not remove: yea, one shall cry unto him, yet can he not answer, nor save him out of his trouble.

Remember this, and shew yourselves men: bring it again to mind, O ye transgressors. Remember the former things of old: for I am God, and there is none else. (Isa. 46: 5-9.)

Unconsidered Trifles

"Did she promise to marry you?"

"Oh yes; but I've got to wait until they move, next month. Just at present there's no room for me in her father's house."

◇ ◇ ◇

"You should take more exercise," said the doctor.

"Take more exercise!" exclaimed the patient. "Why, I'm out seven nights running."

◇ ◇ ◇

On her way to bed the maid looked into her employer's room.

"The master's locked up for the night, ma'am," she said.

Her employer looked puzzled. "Really, Jane?" she said. "He must have been very quiet. I didn't even hear him come in."

"He hasn't, ma'am," exclaimed Jane. "The police station have just phoned."

Giving Back The Bacon

For 800 years a custom has been carried out at the comely village of Little Dunmow, Essex, England, of awarding a flitch of bacon—a whole cured side—to any man and wife who can produce evidence that for one year and a day they never had the slightest "spat" and had no cause to regret the step they had taken.

The "trial" is held in the parish hall, and usually attracts a large native and out-of-town audience, who extract a good deal of fun from the proceedings, which are conducted by a local jury composed of equal numbers of bachelors and maidens, assisted in arriving at their findings by an examiner and a judge. Neighbours are called as witnesses, and there is a good deal of hilarity over some of the questions propounded to the candidates.

The proceedings were held this year as usual, and two couples were deemed to be worthy winners of the bacon. But for the first time since the 12th Century, there was no bacon to offer on account of the rationing restrictions which are more strict than during the last war. However, two "gammons," or smoked hams, were borrowed from a local merchant, and handed over to the winners, who were obliged to hand them back immediately.

Instead of bringing home the bacon they had to hand it back. But after the war they will [illegible] their flitches.—Stratford Beacon-Herald.

Beryl Stenson Weds H. K. Rutherford

Trinity United Church was the setting for an evening ceremony Friday when Miss Beryl Ethel Stenson, daughter of Mr. Arthur F. Stenson and the late Mrs. Stenson, Port Hope highway, was given in marriage by her father to Mr. Harold Keith Rutherford, son of Mrs. William Rutherford and the late Mr. Rutherford, Peterborough, Rev. Dr. Thomas Smart officiating.

Beautiful organ selections were played by Mrs. Roy Rutherford during the ceremony and signing of the register.

The bride wore a gown of white embossed French marquisette over taffeta and floor length veil held with a wreath of orange blossoms and carried a bouquet of Bettertime roses with jardinia.

The bride was attended by her sisters, Misses Muriel and Norma Stenson each wearing matching floor length gowns of white triple sheer and chiffon and white halo hats of shirred net. The bridesmaids carried bouquets of colored gladioli with white tulle.

The groomsman was Mr. Wilton Hillier, and the ushers Mr. Roy Rutherford and Mr. Fred Stenson.

The reception was held at the bride's home.

Mr. and Mrs. Rutherford left on a wedding trip to Toronto. For travelling the bride wore a two-piece cerise wool dress with black accessories and mink furs and a corsage of Johanna Hill roses.

Crough-McGuire Vows Taken At Saint Peter's

The wedding of Miss Ann McGuire, daughter of Mrs. James McGuire, Rubidge street, to Arnold J. Crough of Detroit, son of M. S. Crough and the late Mrs. Crough of this city, took place at eight o'clock this morning at St. Peter's Cathedral. The Nuptial Mass was solemnized by Rev. J. F. McGuire, of Bracebridge, brother of the bride.

Present in the sanctuary were Fathers Finn and Gillogly. Miss Marion Best, A.T.C.M., presided at the organ, the soloist being Mrs. D. Campanero.

The bride, given in marriage by her brother Joseph, looked charming in a toe-length gown of heavenly blue silk jersey, with a shoulder veil of the same shade falling from a coronet of silver sequins. She wore long blue mittens and silver slippers, and carried a bouquet of pink roses and bouvardia, tied with silver ribbon.

The bride was attended by her sister, Mrs. Harold Crowley, attired in a floor length gown of rose triple sheer, with matching hat and gloves. She wore silver slippers and carried a cascade bouquet of gladioli in harmonizing colors.

Dr. E. M. Crough, brother of the groom, was groomsman and the ushers were Daniel Crough and Harold Crowley.

A wedding breakfast was served at the Kawartha Club, where the bridal party, together with the bride's mother, and Mrs. D. K. Crough, received the guests.

Later the happy couple left on a motor trip, the bride wearing a one-piece crepe dress in Australian violet shade, with fur jacket and matching accessories. On their return they will live in Detroit.

Try New, Improved Ovaltine

If your child lacks a zest for food, it may be that his diet is short in very important food elements which, science has discovered, everyone needs for health. His growth may be stunted or impaired and he may be an easy victim to prevailing sickness.

As a "protecting" food-drink, New, Improved Ovaltine adds to a child's meals the essential food elements most likely to be deficient in his diet.

Three servings of New, Improved Ovaltine furnish a child with a significant portion of his daily requirement of Vitamins A, B_1, and D, and the minerals Calcium, Phosphorus and Iron—also quick food-energy elements and high quality proteins—all for building sturdy bodies.

So—if your child eats poorly, is thin or under par, why not start giving him New, Improved Ovaltine regularly? Get Ovaltine at your drug or food store.

NEW, IMPROVED
OVALTINE
THE PROTECTING FOOD-DRINK
115

Fashions

AIRY SKIRTED.

A slim little bodice accenting an airy, gathered dirndl skirt. What can be more flattering to a growing girl! Make Pattern 9497 for your daughter to wear to school. Make it in a lively, colorful plaid or smart, tubbable woven fabric. You'll get lots of compliments for making it ....and it's easy sewing!

Pattern 9497 may be ordered only in girls' sizes 6, 8, 10, 12, 14. Size 10 requires 1⅞ yards 54-inch.

Pattern Number ....

Size ....

My Name ....

....

Address ....

I enclosed 20c for postage

Personals and Social News

Cadet Robert Macaulay of Camp Borden was a guest over the week-end of Dr. and Mrs. G. Raymore Scott.

◇ ◇ ◇

The many friends of Mrs. Mary Neill, 748 New Romaine Street, will be sorry to hear of her serious illness in Nicholls Hospital.

◇ ◇ ◇

2nd Lieut. Cliff Boate, who recently graduated at Three Rivers, Quebec, is spending his leave with Mrs. Boate at 171 Antrim Street.

◇ ◇ ◇

Miss Dorothy White, 571 Aylmer Street, has returned from Sullivan Harbor, Maine, where she was visiting her uncle, Dr. H. H. Saunderson.

◇ ◇ ◇

Lieut. Donald Diplock and Mrs. Diplock of Farnham, Quebec, were guests over the week-end of Dr. and Mrs. G. Raymore Scott and Mr. and Mrs. D. T. Diplock.

◇ ◇ ◇

Sub-Lieut. W. Andrew Scott, R.C.N.V.R., and Mrs. Scott, who have been guests of Dr. and Mrs. G. Raymore Scott, have left for London, Ontario.

◇ ◇ ◇

Mrs. Geraldine Kennedy of Park Hill Road East is in Detroit, Michigan, whither she was called by the death of her husband, William Kennedy, in Providence Hospital, Detroit.

◇ ◇ ◇

Lieut. Eileen and Pte. Earl Amos spent the week-end with the former's parents, Mr. and Mrs. F. Biddle, Rogers Street, following a trip to Vancouver to visit the latter's parents, Dr. and Mrs. W. W. Amos.

◇ ◇ ◇

Mr. and Mrs. J. H. McKnight of Millbrook have announced the engagement of their only daughter, Edna Luella, to Charles William Dean, only son of Mrs. C. E. Dean and the late Mr. Dean, of Garden Hill. The wedding is to take place the latter part of September.

◇ ◇ ◇

Mr. and Mrs. A. R. Winslow, 198 Barnardo Avenue, have announced the engagement of their only daughter, Marjorie Agnes, to James Alexander Gaynor, youngest son of Mrs. Gaynor and the late Mr. John Gaynor of South Monaghan. The wedding will take place early in October.

◇ ◇ ◇

St. John's W.A. Evening Branch

St. John's Church, Evening Branch of the Women's Auxiliary held the first business meeting of the fall season, Monday evening. After the regular business routine was carried out, returns were made from several small afternoon tea, which had been held by different members during the summer. Wool patches in twelve inch squares were turned in, which will later be put together to make a quilt, and a large crocheted wool cushion was made, and donated by Mrs. Conway.

The regular weekly sewing meetings will commence October 4. A social time was spent and sandwiches and tea were served.

◇ ◇ ◇

Gardeners Win Prizes

A meeting of the Peterborough Branch of the Girls' Garden Brigade was held on Monday at the Department of Agriculture and prizes were awarded for the best displays of vegetables, flowers and scrap-books. The displays of carrots, beets, pumpkin, cabbage, lettuce, radishes and other vegetables, as well as artistic flower arrangements in which zinnias predominated, were a gay sight in the drab room. Prize-winners were as follows: Elda Bulmer, $3.00; Mildred Bulmer, $2.50; Eleanor Whitman, $2.00; Dorothy Clark, $1.75; Mrs. H. Blewett, $1.50; Mrs. F. Edwards $1.00; Sadie Robinson, $1.00; Mrs. E. T. Kimball, $1.00; Mrs. Gordon Robinson, Audrey Hatherley, Velma Crane, Margaret Ackison, Marion Beatty, Hazel Telford, Jean Shepherd, each 75 cents.

◇ ◇ ◇

Bride Entertained

Mrs. J. Sullivan, Brock Street, was hostess at a personal shower in honor of Mrs. P. Shaughnessy (nee Verna Sullivan) at which the bride-elect received many beautiful gifts from the girls of the production department of the C.G.E. She was also presented with a satin house-coat by her friends in the office. Mrs. William Leahy, Clifton Street, and Mrs. James Shaughnessy, mother of the groom, were joint hostesses at a miscellaneous shower held in Mrs. Shaughnessy' honor at the former's home.

◇ ◇ ◇

Davis—Adams

At Keene United Church Manse on Saturday a pretty wedding was solemnized when Leona Margaret, daughter of Mr. and Mrs. Angus Adamson of Otonabee was united in marriage to Allan Nelson Davis, son of Mr. and Mrs. Elmor Davis of Otonabee. The Rev. George Murray officiated. Miss Isobel Agnes Howson was bridesmaid, and Donald Elmor Davis was groomsman. A reception was held at the bride's home. After their honeymoon they will reside on the groom's farm in Otonabee.

◇ ◇ ◇

Richardson—Heuser

The wedding took place at St. James' United Church, with Rev. F. W. Craik officiating, of Grace Harriet, daughter of Mr. and Mrs. A. C. Heuser of Melaval, Saskatchewan, to L.-Cpl. Roy H. Richardson, son of Mrs. J. Richardson and the late James Richardson of Keene. Mr. C. Lapp presided at the organ. The bride wore a suit of brown wool with brown and gold accessories and a corsage of Talisman roses. She was attended by her sister, Miss Iva Heuser of Washington, D.C., who wore gold crepe with brown accessories and yellow roses. Mr. Melville Richardson was best man. A reception was held at the home of the groom's mother in Keene, and she received in frock of black sheer with matching hat and white roses.

◇ ◇ ◇

Ann McGuire Entertained

Miss Ann McGuire, whose wedding took place today at St. Peter's Cathedral, has been guest of honor at several entertainments. The Misses Gertrude and Helen Moreau of Toronto entertained at luncheon, at which the bride-elect was presented with a pair of Kenwood blankets. Mrs. Goldwyn McMullin, also of Toronto, gave a dinner party in her honor. Mrs. Vertle and Arnald Reynolds were joint hostesses at a tea, at which the guest of honor was presented with a large wall mirror. Miss Lucille O'Toole gave a miscellaneous shower. Madame Letellier and daughter, Louise entertained at tea, and her associates of the structural steel department of the C.G.E., together with the Social and Athletic Club of the same department presented her with a walnut coffee table and percolator.

◇ ◇ ◇

Clysdale—Miller

The wedding took place in Keene United church with Rev. George Murray officiating of Margaret Audrey, daughter of Mr. and Mrs. James M. Miller of Keene to Walter George Clysdale, son of Mr. and Mrs. James Clysdale. Miss Margaret Bryce played the wedding music and sang, "When Song Is Sweet" during the signing of the register.

Given in marriage by her father, the bride wore her mother's wedding gown of ivory satin, and her veil, which hung from a wreath of orange blossoms and lily-of-the-valley. She carried a bouquet of bettertime roses. The bride's two sisters, Willene and Vera Miller were bridesmaids, gowned alike in turquoise blue sheer with matching Dutch caps and bouquets of Briarcliffe roses. Little Margaret Robertson was flower-girl, in floor-length pink taffeta trimmed with velvet bows, with a big velvet bow in her hair and a nosegay of mixed flowers.

Mr. Fred Clysdale was his brother's best man and the ushers were Donald Nickel and Warren Smith.

At a reception at the bride's home, her mother received in an air-force blue wool suit with matching hat. She was assisted by the groom's mother who wore green satin-face crepe with brown accessories. Both wore corsages of Premier Supreme roses.

For the wedding trip, the bride donned a brown tailored suit with matching accessories.

Recently Wed In Peterborough

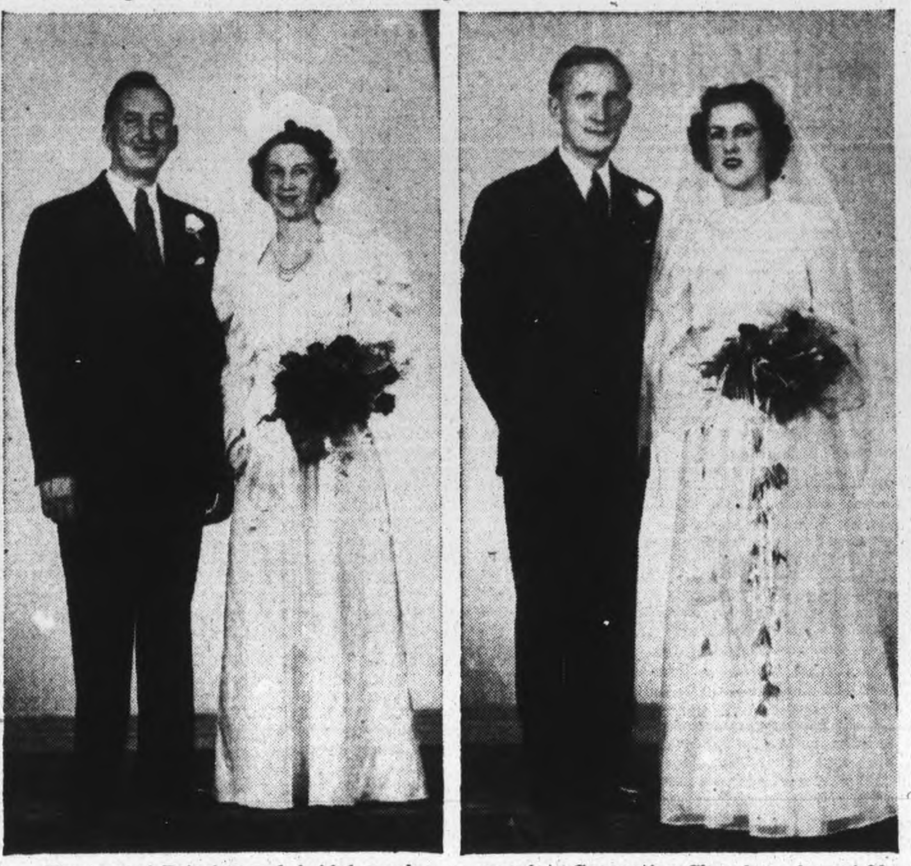

Two recent Peterborough bridal couples, reading from LEFT to RIGHT, Mr. Mel Armitage and his bride, the former Myrtle Gilman, whose wedding took place at Immaculate Conception Church on August 30; and Mr. and Mrs. William Kent (nee Jean King), who were married on August 28 at Mark Street United Church.

(Cripps' Studio Photos)

DOROTHY DIX

WIDOW WITH FIVE CHILDREN IS WORRIED ABOUT FUTURE.

They Should Support Mother If She Did a Good Job; But She Must Protect Herself.

◇ ◇

DEAR DOROTHY DIX: What has a mother a right to expect of her children? I was left a widow with five children, and I struggled hard and valiantly to rear and educate them. I succeeded beautifully and when I look at the product of my labor and self-sacrifice I am pleased. They are all big, healthy persons earning their own living.

Now I am 54 and still working every day. I have my beautiful suburban home, but that is all. The depression and children took everything else. I am wondering if I became sick and unable to work what would become of me? What could I expect of my children? Should I go to the city hospital? Or sell my home and take the money for myself?

What is a woman who has given the best years of her life to the rearing of her children, and who has done a good job, to do when she reaches my stage of life?

WORRIED.

◇ ◇ ◇

ANSWER: If she has really done a good job rearing her children she does not need to be worried about what will become of her, because her sons and her daughters will consider it a privilege to take care of their mother. If you have brought up your children to honor and admire you, look up to you, be unselfish towards you, and to feel their responsibility, you have taken out the best old-age insurance that is possible. Your children will always cherish you and share their last crumb with you.

But if you have been one of the doormat mothers who have let their children walk over them and kick them around; if you have been nothing but a slave to your youngsters and made them selfish brats, who think you are only good to wait upon and serve them, then, indeed, you had better begin looking out for a place in an old ladies' home.

But I must pay this tribute to modern youth, which is so often disrespectful to parents, and which flouts the advice and defies the control of what it calls "my old lady" and "my old man." Deep down under its callousness the sacred tie that binds parents and children together still holds and it is the exception, rather than the rule, when sons and daughters shut their doors in the old peoples' faces when they are in need.

I get hundreds and hundreds of letters from boys and girls who are in love and want to marry, but who cannot do so because they are not making enough to support two families, and they have old parents to take care of. They put their duty to parents before their own happiness, and they make the sacrifice cheerfully without posing as heroes or martyrs. Mom and pop took care of them when they were little and they are taking care of their parents when they are old and helpless. Thats all.

But admirable as mother devotion is, it is one of the virtues that can very easily turn into a vice, and it does this when a woman sacrifices everything to her children and demands nothing from them in return. Every mother should cultivate a certain amount of intelligent selfishness and salvage something of her life for herself, instead of giving everything to her children. If she has to work she should make the youngsters, even when they are little, have their chores and help her as far as possible. She shouldn't come home after a hard day's labor and get dinner for a lot of husky youngsters who have been playing ball for exercise, or lying on a couch reading a novel, while waiting for mother to clean up the house and press their clothes.

Unless it is absolutely necessary, she should not spend every cent of the income on giving her children so-called advantages. She should, if possible, save out enough to make her independent in her old age. Far better that mother should have her own pocketbook when she is 50 than that John should have sports car when he is 15.

And mother should keep her individual life, instead of merging all her interests in her children. She should belong to clubs, keep in touch with old friends, have her hobbies, so that when her children grow up, marry and leave her, as they will, she will not be left desolate, nor forced to go to live with them because she has no life outside of theirs.

So I should earnestly advise you to sell your home and put the money in an annuity that will make you comfortable and independent, and save you from worry about the future, instead of leaving it to your children who are able to take care of themselves.

◇ ◇ ◇

DEAR MISS DIX: My fiancee and I are about to break up over an argument over present war conditions. She persists in ridiculing the war effort; sees no sense in buying bonds, and bemoans the sacrifices due to rationing. She says there is no sense in it and that she intends to get more, even if the Army has to go without food. I am sick of attempting to reason with her and am beginning to wonder what sort of a wife she will make.

STEPHEN.

◇ ◇ ◇

ANSWER: Well, she will make the kind of a wife who will howl and shriek over having to do housework and being tied down with children, and who will make her husband get up in the night and fix baby's bottle. And she will go right along spending money, no matter how hard the times are, because she will say there is just no sense in not having what she wants and that her husband could make more money if he wanted to.

As to her attitude towards the war and the conditions it imposes upon us, she not only talks like a silly, but shows herself utterly selfish and unpatriotic. She wants to enjoy all the comforts and luxuries to which she has been accustomed, but doesn't want to pay the price, so she simply ignores the fact that wars cost money, soldiers are expensive to maintain, they can't fight without weapons, and that everything would go to pot if everyone acted as she does, and just sat down and folded their hands and did nothing and gave nothing, while the Germans and the Japanese overran our country.

When we see the courage, the stamina, the uncomplaining fortitude with which the British and the Russian women have accepted war conditions, it should make an American woman feel like a coward and a quitter not to be able to take the privation of a little gas and a little food.

(Released by The Bell Syndicate Inc.)

Home and School

CENTRAL SCHOOL

"All children will not have the same success, since their capacities very and therefore the school should not place too much emphasis on the mere passing of examinations, but assure itself that each child attains full sucess according to the measure of his particular capacities."

So stated F. H. Dearborn, principal of Central public school Monday, in an address to that school's Home and School Association on the subject of "Education for Social Living."

Mr. Dearborn outlined for the parents in a penetrating and interesting manner the new course of studies in Ontario schools and the emphasis placed in its curriculum on the development in the child of a social consciousness and the strengthening of its social and moral fibre, under proper stimulus in the school room, to enable the child to choose the work which best gives scope to his capabilities and thus grants maximum satisfaction and pleasure.

Co-operation.

"The co-operation of the parents is necessary if the children are to get the best from their new school training." Mr. Dearborn said. "Parents must carefully guard their children's health by providing them with a balanced diet, particularly a full breakfast, and seeing to it that they have a maximum of rest."

He maintained that breakfast is the most important meal of the day and children should have time to eat eat it properly. He outlined the health program and services given in the schools but suggested that these safeguards must fail unless home conditions are right.

Mrs. Leslie Groombridge presided in the absence of the president, Mrs. Lloyd Raper.

It was decided to entertain the 1943 graduating class at the October meeting and serve refreshments.

The meeting was favoured with two solos by Miss Helen Miller, soprano, who was accompanied by Mr. Martin B. Chenhall, M.R.C.O.

ADDITIONAL WOMEN'S PAGE NEWS ON PAGE 2

Needlecraft Pattern

DRESS UP YOUR BED

It's smart and the newest way to add glamour to your bedroom—the large pillow on your bed. This lovely one of simple popcorn medallions with matching edging will go with any type of spread. It positifely gives it new beauty! Make a dresser scarf to match. Pattern 676 contains directions for square and edging; list of materials required.

Pattern Number ....

Size ....

My Name ....

....

Address ....

I enclosed 20c for postage

"WE WANT ANOTHER SLICE OF BREAD"

—OF COURSE THEY DO—
IT'S MADE WITH FLEISCHMANN'S FRESH YEAST

●Everyone loves the wholesome goodness of bread baked with Fleischmann's fresh Yeast. That's why four generations of Canadian homemakers have preferred this yeast for baking bread at home. If you bake at home, it can be depended on every time to give a smooth-textured, sweet-tasting, delicious loaf. No chances of doughy, heavy failures with Fleischmann's Yeast. At your grocer's.

GET MORE VITAMINS — MORE PEP! Eat 2 cakes of FLEISCHMANN'S fresh Yeast every day. This Yeast is an excellent natural source of the B Complex group of vitamins!

MADE IN CANADA

Wartime Workers

Are Experiencing
THAT THE JOB
Produces Back Fatigue

"FISHERMADE" Health Supports

Constructed with Sacro-iliac Support takes the Strain off the back, as well as giving uplift to the abdomen thus assisting in handling the JOB efficiently in comfort. Call and consult I. Johnson, R.N., (Consultant direct from "FISHERMADE" Factory) who will be in our Corset Department on Thursday, September 16. There is no charge for Miss Johnson's services.

JANE J. HORSFIELD
444 George St., Peterborough, Ont.

TWO HUSKY WRESTLERS BATTLE TO DRAW IN EXCITING TUSSLE

SPORTS – DAY BY DAY

By FRED D. CRAIG

The final round of the intermediate division of the Girls' Softball League is tied up tighter than the Italian navy at Malta. Faced with elimination last night when they met the Generals in the second game of the series for the Knox Cup, last year's champions, the Brintons, suddenly found their batting eye and hammered out a decisive 16 to 3 trimming against the team that had beaten them rather easily on Friday night. Now the rivals are on even terms with one win each and, the championship hinges on the result of the third game which will be staged at the Bowl at 6.30 o'clock Wednesday night. You can write your own ticket on the result. After the opening game it looked like Generals all the way but Brintons roared back with so much power last night that this column wouldn't want to bet a used-up ration book on the outcome. Anyway the winners are the intermediate champions so that there will be plenty at stake when they tie into each other tomorrow evening. It promises to be a snappy ball game with the verdict going to the team that gets he breaks. Beryl Lee will likely be the Brinton hurler on this occasion with Pat Wilson going back for Generals. The final league playoff of the season in the girls' loop rates a good crowd.

* * * * * *

We are anxiously awaiting the special edition that Scribe Bill Walshe will undoubtedly put out to mark the fact that the directors of the N.H.L. have selected Kingston as the site for Canada's Hall of Fame. This action on the part of the hockey authorities puts the finishing touches on a campaign launched in the first place by the veteran Jim Sutherland of Kingston and carried on with vigor and enthusiasm. Kingston had some real claims to be so honored and the promoters of the plan in the Penitentiary City have done a fine job in having those claims endorsed. Just what form the Hall of Fame will take is a matter for future planning. So too is the list of players to be honored in the shrine of hockey. That of course opens the door to a lot of argument. There have been some very famous hockey players in this country and they will all have their advocates. Obviously they can't all be chosen and how the selection will be made will be a big head-ache. But meanwhile Kingston can rejoice. Its claim to be known as the cradle of hockey has been officially endorsed and that is all that matters for the present.

* * * * * *

Air Force's Hockey Plans

So far as senior hockey this winter is concerned Canadians are going to have to depend largely upon the armed services and in this connection Gordon Headley of the Ottawa Citizen throws some interesting light upon R.C.A.F. plans for the coming winter. Says the Ottawa sports commentator: "The Royal Canadian Air Force plans to operate only five major hockey teams next season—three in the west and two in the east. In the west the teams will play at Winnipeg, Calgary and Vancouver, but there was no mention made of where the remainder will operate in the east. Under this arrangement Ottawa, Toronto or Montreal would make up the remaining teams. However, according to a high-ranking Air Force officer in Ottawa who is in a position to speak with considerable authority on the subject, 'the R.C.A.F. will continue to encourage hockey in Ottawa for the men next winter,' thus putting aside any doubts regarding operation of a team in the Ottawa Senior Hockey League. The spokesman was without any knowledge of this latest report that only two teams will operate in the east, but he intimated quite clearly that the Capital would again have an Air Force contender for the Allan Cup. It seems quite reasonable, too, for the Air Force teams in the Ottawa League have always distinguished themselves and the season before last went on to bring Ottawa its second Canadian championship in the history of the Allan Cup."

* * * * * *

"Many things can happen before the start of next winter's hockey activities, but with Ottawa prepared to continue to have a major Air Force team, the whereabouts of the other team in the east is a matter of conjecture," continues the article. "Toronto at the moment, has N.H.L. players like Johnnie Mowers, Pete Slobodian, Roy Conacher, Johnny Quilty, Eddie Bush, Johnny Chad, Lloyd Gronsdal and others. Montreal also has its share and present plans call for an Air Force team from the Metropolis to again be represented in the Q.S.H.L. Majority of the hockey stars in Toronto are P.T. instructors and they might possibly be shifted to other centres by the time the snow flies. If they all remain in Toronto and Montreal, however, it is quite conceivable that this arrangement to have two teams in the east would have to be raised to three, for it has been proven that recreation of this sort for an airman-hockey player is not only beneficial to his mental attitude but also serves as a great morale-builder for the general public. Meanwhile the Ottawa Senior League held its first meeting on Sept. 13, and all six teams that competed last season were invited to attend."

* * * * * *

Oshawa Roling Along

George Soup Campbell's Oshawa Colts are still steaming ahead in their campaign to grab off the O.A.S.A. intermediate A title for the second year in succession. They took Belleville Reliance into camp again Saturday by 5 to 3, exactly the same score by which they won the first game in Bellevile so the Colts for the second time in a row have cleaned up a series winning both games in each case by the identical count. They beat Genelecs twice 11 to 1 and now have won from Reliance twice by 5 to 3. Dean McLaughlin allowed Belleville only five hits in Saturday's game and fanned ten of the visitors. Oshawa won by getting the jump on Johnnie Bawden with a five-run splurge in the opening frame. He blanked them after that. A pass to Dalton, safe bunts by Hall and Hurst, Red Jubenville's double with the bases loaded, a double by Dean McLaughlin and Little's single was the barrage that that did the trick for the Colts. They couldn't do much with Bawden after that big start but they didn't need to for McLaughlin had too much on the ball for the Reliance hitters.

* * * * * *

Ken Colling comments on the sad happenings as follows in his Belleville sport column: "As was the case in Belleville, Reliance had one bad inning in Oshawa when the Homesters scored five runs. It was the initial frame in this case following which Johnnie Bawden outpitched Dean McLaughlin. Only one Motor City batter reached third base after the initial blow up and Belleville went on to score three runs. In the eighth Spike Pryke's charges could have well knotted the count, when they left two stranded on the runways after scoring a brace. "Soup" Campbell's Colts took full advantage of the errors of omission and commission committed by Reliance in that hectic initial frame, when the homesters chased five over the fourth base as the result of some noticeable help on the part of the Reliance nine. Most everything went from errors to the type of "let George do it" play and naturally Campbell's charges weren't losing any time capitalizing on these boots. However, after they got these miscues out of their system Reliance, and especially Johnnie Bawden, really went to work on Oshawa and proved they were every bit as good as the Motor City nine. In the series just two bad innings resulted in the elimination of Reliance when a total of nine of Oshawa's ten runs scored in the two games crossed the plate."

* * * * * *

Sporting Chili Con Carne: Word from New York is that the odds on the world series will be 6 to 5 and you can take your choice....Toronto should have a record crowd tonight when Leafs and Montreal Royals slash in the first game of the semi-final series for the Governors' Cup.... The pitching selections look like Luke Hamlin for Toronto and Bob Chipman for the Royals....Spud Chandler is expected to pitch two and possibly three games for the Yanks in the big series....Frankie Frisch is

(Continued on Page 12)

MooseMcCready Clayborne Evenly Matched

Outside of the fact that it did not eliminate anybody the British Empire championship elimination contest between Earl Moose McCready and Gentleman Jack Clayborne in the main bout of Frank Tunney's weekly wrestling card at the Brock Street Rink Monday night was a howling success. After one of the outstanding battles of the year the hard-fought but clean tussle wound up in a draw.

McCready took the first fall after 21 minutes hard going; the Black Comet evened it up in 16 minutes and then the two battled out the hour without another fall.

Neither boy made a dirty move throughout the hour. It was clean, fast, hard wrestling between the big and powerful McCready and the lighter but fast-moving Ebony Flash. Rabbit punches and elbow slams were left in the dressing-room, the battlers broke quickly and cleanly whenever Referee Bert Maxwell gave the word and the two put on a memorable exhibition of wrestling science, power and speed that has not been equalled this season.

The draw favored neither man. McCready had the edge in the early going but after each had taken a fall the Black Comet did most of the pressing in the last quarter of an hour and he had the Moose in a tight spot half a dozen times.

Throughout the first round McCready was the aggressor. He punished Clayborne with a series of painful arm holds that had the colored grappler in difficulty but the Comet finally broke loose. Then twice in a row the Moose clapped a forearm scissors on Black Dynamite and he kept the punishment on for minutes at a time but on each occasion Clayborne finally worked himself out of danger, although he came out of the holds looking decidedly limp. Clayborne did not do all the catching of course; he used a scissors hold on the Moose several times that McCready had trouble in shaking off but on the whole McCready was in the driver's seat most of the time, despite the speed the slippery Clayborne showed in getting out of jams. The fall came unexpected. The Comet was a bit careless coming off the ropes and McCready saw his opening and was quick to act. He launched himself through the air, applied his pet flying scissors on the black grappler with his usual precision and speed and that was all there was to it. Clayborne's shoulders were easily pinned to the mat when he hit the canvas.

Comet Takes Second Fall

Clayborne took the second fall almost as unexpectedly. McCready had been doing most of the attacking, working a series of arm and scissors holds on his black opponent and while the Comet eventually got out of those punishing grips he was not getting very far so far as tossing the Moose was concerned. However he got his opportunity after 16 minutes tough wrestling and lost no time in cashing in. After being thrown to the mat with a headlock he suddenly cut loose with a drop kick that caught McCready completely off his guard. The big Aurora farmer was bowled over and before he could dope out what had happened the speedy Comet flopped on him and spread him for the fall.

The South African had the edge for the remainder of the rout. He jarred McCready early with a punishing arm hold and then he resorted to the drop kick technique that had won him the second fall and it came close to giving him the match. He knocked McCready off his feet both times and almost pinned his shoulders to the mat but the Moose wriggled free at the count of two. Just before the final bell Clayborne shook McCready up badly with two or three flying mares but the former British Empire champ was too strong and the Comet could not get the fall, in spite of his advantage. The crowd cheered both men as Maxwell raised their arms at the end of the hard-fought battle.

There were once two Irishmen, so the story goes but for some time during the semi final bout between Irish Pat Flanagan and the tumultous Dick Hogan it looked if there might not be any when the affair ended. That argument which lasted seventeen minutes before the Housepainter's bad temper caused his disqualification was a riot. Hogan produced his whole bag of illegal tricks and tossed them at the popular favorite. Two or three times he hurled the Toronto Irishman through the ropes and kicked him out again when he tried to climb in. On one occasion he had the bout won if he had remained back in a neutral corner while Referee Maxwell did the counting. He had Flanagan out of the ring and badly shaken up and it is doubtful whether the Toronto grappler could have got back in time, if Hogan hadn't held up the count by refusing to go back to the corner.

The windup was a classic. After softening Flanagan up with a series of body slams Hogan picked up his opponent, carried him to the side of the ring and proceeded to strangle Flanagan in the ropes a la Howard Cantonwine. Referee Maxwell tried to interfere and the infuriated Hogan clamped a head-lock on the official and tossed him for a total loss. Meanwhile a spectator went to the rescue of Flanagan. He was no sooner freed however than Hogan put him back into the ropes again. This time Maxwell managed to release the Toronto Irishman who dropped outside the ropes and the referee followed him outside the ring and raised him arm, signifying that he was the winner because of the disqualification of Hogan.

However that did not satisfy Flanagan who was seeing red by this time. He crawled through the ropes, let go with a couple of swings to the Housepainter's jaw, then picked him up, carried him to the ringside, hung him between the top and second ropes and while Hogan was suspended there launched himself from the opposite ropes twice in pile-driving charges that landed amidships on the helpless Hogan. On the second crash the Pacific Coast rowdy dropped off the ropes, hit his head on the floor and lost all interest in the proceedings. It was tough medicine but the crowd cheered Flanagan's every move.

A Good Preliminary

Sergt. Ted Miller of the Trenton R.C.A.F. and the fast Joe Maich gave a repeat performance in the preliminary bout, going half an hour to a draw. For 20 minutes it was good clean clever wrestling with both boys showing skill in applying dangerous holds and equal dexterity in getting out of them Honors were about even and there was not a mean move on either side Suddenly however Maich started to swing punches at the Air Force grappler and when the latter came back with some of the same stuff the bout changed into a brawl Both men forgot their clean stuff and it was rough-and-tumble for the rest of the engagement Each had the other out of the ring and Miller hurt his back once when he struck the edge of the platform after Maich had dropped him over the ropes. However he was able to get back before being counted out and he was still in there punching when the final bell sounded. Bert Maxwell refereed all three bouts and Fred Scates was back in the announcer's role, as well as acting as timer.

HERE AND THERE IN SPORTS

By The Canadian Press

A review of the opening games in the United States places emphasis on the prospect of a poor football season in the United States both from the standpoint of college material and the paucity of spectators in the big bowls.

A survey shows that not more than 12,000 fans dotted the huge Yale stadium last Saturday for the Blue's inaugural fixture of 1943, while a mere handful of 3,500 persons were scattered around the Memorial stadium at Champaign, Ill., to greet the squad.

It has been found that the best teams of the year have been assembled at isolated colleges, such as Southwestern down in Texas, where they won't have the proverbial chance of breaking even on the financial budget because of grid followers simply won't be able to make the long trip by train or car. Apart from transportation trouble, the colleges themselves are being blamed for the frozen interest because they have been harping on their inability to sign up any but glorified high school footballers on account of army calls.

Major league ball clubs are laying the foundations for next season's campaign apart from building up team reserves. Yesterday the Pittsburgh Pirates announced the appointment of Frankie Frisch as 1944 manager to make the fifth year he has been in charge of the Buccaneers.

After winning 23 games for Baltimore Orioles during the past International season, Righthander Ed Klieman is to join the Cleveland Indians for the latter's final home series of the American League schedule. Pitchers Steve Gromek and Paul Calvert were also recalled from Baltimore.

Nashville defeated New Orleans 7-0 last night to win the Southern Association playoff series four games to one. Larry Gilbert, Nashville manager for the past five seasons, previously had managed the New Orleans Pelicans for 15 years. All told he has had 10 title winners.

In the Pony League playoffs among New York State teams, Jamestown made it three straight games against Lockport in the semi-finals last night with an 8-2 decision.

Bought a month ago by Mrs. J. Kemp of Hamilton for less than $900 from K. S. Cleveland of Kentucky, Mugwump yesterday created something of a sensation at the Thorncliffe meeting at Woodbine by winning the Parkwood handicap, paying $6.60 for $2.

Meets Westclox.

The Stratford girls' softball team is scheduled to cross bats with St. Catharines in the semi-final of the Intermediate "A" series of the Women's Provincial Softball Union on a date to be announced. The winner of this round will meet Peterborough for the Ontario honors.

Rinks from many sections of Ontario and from Buffalo, N.Y., to the number of 56 have been matched for the annual Snowbird lawn bowling tournament for the Dr. J. J. Williams Trophy at Woodstock today. Secretary Fred Dean announced that entries had been so heavy that late-comers had to be declined.

Recalled from the Toronto Leafs, Pitcher Bill Brandt of the Pittsburgh Pirates received an order yesterday to report to the army depot at Aurora, Ill., this week for medical examination. Outfielder Maurice Van Robays has been ordered to join the U.S. army at Detroit next week-end.

Winner of the women's division of the Tam o' Shanter open and holder of many golf titles, Patty Berg, 25, of Minneapolis, has been ordered to report at the U.S. Marine training camp at New River, S.C., next Monday to join the Waves.

Major League Slab Stars Of '42 Run Into Jinx This Year

Hughson, Higbe, Warneke, Lee and Wyatt Among Losing Moundsmen

Whit Wyatt — Hal Newhouser — John Niggeling

By WALTER L. JOHNS
Central Press Canadian Sports Editor

It's "hero today and bum tomorrow" in baseball as in all sports.

Looking about for baseball's best 1943 examples of form reversal, we can't help but notice the misfortunes on the mound of several of the 1942 slab stars.

There are others who have failed to duplicate or better their 1942 records, but we will overlook them for a short discusion of the ill-fated pitchers.

Handsome Tex Hughson, the No. 1 flinger in the American last season with 22 victories to his credit, has won only half that number at this date—with a month to go. Only recently he had a bad streak of luck which gave him a four-game losing streak. Hughson's inability to baffle the opposition as much as he did last year also naturally affected the Red Sox standing in the league race, which now has put them 19 games off the pace of the Yanks.

Newhouser Jinxed

Hal Newhouser, the strikeout king of the Tigers, was counted on to help the Bengal hill staff. Instead, young Hal suffered nine defeats in a row until he whipped the Browns Sept. 2. Newhouser, however, continues to lead the American in strikeouts. With a break here and there he should be near the top of the A.L. heap instead of being just another flinger with eight victories to his credit.

Mel Harder, veteran twirler of the Indians, beset by injuries, has managed to win only five games this season. He turned in 13 last year. Al Milnar, the southpaw who was expected to be a regular starter for the Tribe this year, failed miserably and recently was traded to the St. Louis Bowns.

Niggeling Traded

Atley Donald, who won 11 for the Yanks last year against only three losses, is six behind his 1942 pace. Johnny Niggeling, the knuckleballer who was expected to help pitch the Browns into a pennant contender, has notched only six victories against nine defeats this season as against 15 victories last year. He recently was traded to the Washington club.

In the National league, the ill-fortunes of the Brooklyn hurlers have turned the Dodgers into just another ball club from a status as pennant pursuer the last couple of seasons. Their ace righthander, Whit Wyatt, victor in 19 games in 1942, has won only eight this season. Kirbe Higby, the $100,000 beauty grabbed from the Phils, has tossed only eight wins this year against 16 last season. And Curt Davis, 15-game victor for the Dodgers last year, has turned in only seven wins this season.

Bill Lee, the former Chicago Cub mainstay, won 13 games in 1942. He has three to his credit this year and recently was traded to the Phils.

Bill Lohrman, now with Brooklyn but formerly with the Giants, had a fine record of 14 wins and five losses for Mel Ott's club last year. He has won only five this year.

Lon Warneke, once the best twirler in the National league, won 11 games last year and has only two to his credit this season. Ray Star and Bucky Walters of the Reds are behind their 1942 pace but have been pitching better ball now and are helping the Reds in a courageous bid to overcome the stretch-running Cardinals.

LAWN BOWLING

After being rained out and well nigh frozen out, over the week-end, the bowlers got back into circulation again last evening. It was the games in the extra series contest and judging from the scores handed in there were no walkovers. It looks to us as if this "elimination" idea makes the boys pep up a bit. It's do or else. The winners will continue this evening.

Tomorrow evening it will be men's doubles tournament, pick of our own pastures and be out by seven-thirty o'clock. Fee 50c per pair. Here is something special: All bowlers keep Friday night open. We'll have more information for tomorrow's column.

A number of our bowlers are taking in the mixed rink tournament at Port Hope on Wednesday afternoon and evening. Our boys, who went to Toronto, on Saturday to play in the Loblaw doubles, just couldn't get enough points to be in the money. Some of them came close, but that's all. Better luck next time.

Primary Competition

R. Burns	29	W. Jeffries	12
P. Moore	19	G. Sorenson	13
G. Coleman	23	R. Hutchinson	8
J. Harrison	21	V. Selkirk	19
R. Dyer	23	G. Gimblett	14
H. Freeman	21	C. Giroux	13
C. Williamson	21	H. Clegg	19

Consolation Event

B. Chesler	19	P. McFadden	12
T. McMillan	17	R. Payne	16
R. Hendry	20	E. Wall	15

The draw for tonight:

Primary Competition

George Coleman vs. J. Harrison.
C. Williamson vs. R. Burns.
Reg. Dyer vs. Harold Freeman.

Consolation

Ben Chesler vs. T. McMillan.
H. Darling vs. B. Hendry.

St. Thomas Fliers Win Lacrosse Title

TORONTO, Sept. 14.—St. Thomas Flyers won the lacrosse championship of the No. 1 Training Command, R.C.A.F., last night at Mimico when they defeated Camp Borden, 13-9, in a sudden death game.

Marcus Smith, formerly of the New Westminster Salmonbellies, netted five goals for the winners. Pelletier was next in line with three. Wheeler with four, and Ludbrook with two, were high scorers for the Bordenites.

St. Thomas—Laidlaw, Bokstrum, Saundry, M. Smith, Pelletier, St. Armand, Law, Dugan, Nicoll, Gillespie, Doren, Horton, Allan, Bowles.

Camp Borden — Prodger, Ludbrook, Wheeler, Cairns, LeClaire, McKee, Bennitz, Hunter, Butler, Brown, May, O'Neil, Smith, Kent, Hamilton.

Officials — Chuck Brown and Maurice Murphy, Mimico.

Complete Auto Service
MOTOR REPAIR BODY BUMPING, REPAINTING
J. J. DUFFUS CO.
Tel. 5757

Wins At Golf

KITCHENER—(CP)—The Twin City Golf Championship was won yesterday by Edward Deeton who toured the Westmount Club course in 80 to take the Irvin Erb trophy. Deeton [illegible] played most of his golf around Stratford. Harry Guy, of the Westmount Club, was runner-up with an 81.

"This Is The Army"

WHITEHORSE, Y.T., Sept. 14 —(CP)—The Canadian premiere of Irving Berlin's "This is the Army" will be held here Sept. 21 before an audience of senior officers and men of the United States army, and civilian workers on the Alaska highway and northern projects.

Mrs. G. B. Shaw Dies

LONDON, Sept. 14—(CP)—Mrs. George Bernard Shaw, wife of the celebrated wit and playwright, died Sunday at their London home. Cause of her death was not announced.

Remember When—

By The Canadian Press.

Georgia Coleman, once acclaimed as the world's greatest diving champion, died of a liver ailment in a Los Angeles hospital three years ago tonight. She first competed in the 1928 Olympics at Amsterdam where she won honors in the springboard and tower diving.

For Army Title

FORT OGELTHROPE, Ga. — (AP)— Packed with former big leaguers, two crack service nines will face each other here to-day for the Southern Army Baseball championship with Fort Oglethrope taking on Memphis. Pitching for the locals is Johnny Beazley, formerly of the Cards who won twice from the Yankees in the 1942 worlds' series.

MY CONSTIPATION HAD ME DOWN!

Until I Stopped "Dosing" and Got Right at the Cause

Constipation really had me on the ropes! I'd take purgatives and get temporary relief—but soon, the old trouble would be back—bad as ever!

Then I discovered mine was the common type of constipation—due mainly to lack of "bulk" in my diet. So I began eating KELLOGG'S ALL-BRAN every day and drinking plenty of water. It's a swell-tasting cereal—mighty good in muffins, too—and it got right at the cause of my constipation by supplying "bulk" I needed for *natural regularity*. You'll find ALL-BRAN at your grocer's in two convenient sizes. Made by Kellogg's in London, Canada.

BIGGAR & CRAWFORD
Members Toronto Stock Exchange
JOHN KNOX CRAWFORD — G. FIELDING BIGGAR (Limited Partner)
10 KING ST. EAST, TORONTO
PETERBORO BRANCH:
397 GEORGE ST.—PHONE 4454
A. L. STEDHAM, Manager
WE SOLICIT YOUR INVESTMENT ENQUIRIES

THERE IS NO OTHER TOBACCO JUST LIKE OLD CHUM

"Yes Sir, Ticket for Satisfaction —that's what I call Old Chum"

OLD CHUM
The Tobacco of Quality

BRINTONS EVEN INTERMEDIATE SERIES BEATING GENERALS 16 TO 3

Deciding Game Wednesday At The Bowl

Playing steady ball defensively behind effective pitching by Beryl Lee and hammering out eighteen hits on the attack, Brintons, last year's girls' intermediate champions, evened up the final series for the Knox Cup last night by overwhelming Generals 16 to 3.

The championship will be decided in a third game to be played Wednesday night at 6.30 o'clock.

Generals had won the first battle of the series handily and looked to be in but they never had a chance last night. Brintons scored six runs in the opening frame and the result was not in doubt after that. Brintons had their batting togs on and cuffed the left-handed pitching of Pat Wilson hard, their eighteen blows including triples by Ruth Killen and Marg. Thompson. Generals had a bad night in the field, too, and their defensive slips were costly.

Beryl Lee worked steadily on the mound for the winners, keeping the Generals eight hits well spaced out.

Brintons practically tucked the game away in the first inning when the first six batters to face Pat Wilson in that frame all reached first safely and eventually all scored. In all eleven Brintons strode out to the plate and Thelma Batley who was up twice nad two singles in the innings. Betty Hamblin walked and Marg. Batley, Helen English, Beryl Lee all singled in a row and Marg. Thompson tripled to right. Then the Generals managed to get a couple out but two errors and hits by Thelma Batley and Betty Hamblin followed, the net result being six runs.

Two errors and hits by Marg. Thompson and Regina Killen added two more in the second to make it 8 to 0.

Generals got a run in the first of the fourth on Gladys Young's single and the steal of second and a single by Doreen Smith, but Brintons broke up the game completely on their half by chasing in eight runs on the same number of hits and three errors by the Generals. Ruth Killen's triple was the crowning blow in that big inning.

Pat Wilson's hit and a couple of misplays gave the Generals two runs in the fifth but that was their last effort. The game was called at the end of the Generals' half of the seventh. Marg. Thompson with a triple and two singles and Betty Hamblin with three singles led the Brinton attack. Pat Wilson, Gladys Young and Doreen Smith each had two blows for the losers.

Thelma Darling's smart fielding at third base for Brintons and two pretty running catches by Marg. Barrie in centre field for Generals were the defensive features.

Brintons—Thelma Batley 3b, Betty Hamblin rf, Marg. Batley 1b, Helen English cf, Beryl Lee p, Marg. Thompson 2b, M. Ogden lf, Doris Walker lf, Regina Killen c, Agnes Weir ss.

Generals—Pat. Wilson p, M. Barrie cf, Audrey Scott 1b, Ruth Thomas lf, Gladys Young 2b, M. McCalroll rf, Doreen Smith ss, Mary Browe c, Fay Kelly 3b.

Umpires — Scott at the plate, Payne on the bases.

By Innings:—		R	H	E
Brintons	620 800 x—	16	18	4
Generals	000 120 0—	3	8	9

Fights Last Night

By the Associated Press.

New Orleans—Phil Terranova, 127 New York, outpointed Huan Villalba, 127, Havana (10).

Newark — Joe Carter, 158, Rome, N.Y., outpointed Johnny Carter, 160, Chester, Pa (12).

Baltimore— Jackie Cooper, 146½, New York, outpointed Cecil Hudson, 146¾, Los Angeles (10).

West Springfield, Mass. — Ike Williams, 131½, Trenton, N.J., outpointed Jerry Moore 138½, New York (10).

Washington — Larry Lane, 190, Trenton, N.J., stopped Claudio Villar, 193, Washington (3).

New Haven—Julie Kogon, 131¼, New Haven, and Bobby McIntyre, 136, Detroit, drew (10).

Chicago — Nat Bolden, 174, Chicago, outpointed Dan Merritt, 210, Cleveland (10).

LISTEN TO CHEX
"The House Of Peter MacGregor"
10:30 TO 10:45 A.M.
Mon., Wed., Fri.
KINGAN HARDWARE

Dance Tonight
LEGION HALL
TO THE MUSIC OF THE
COMMANDERS
MODERN AND OLD TIME DANCING
Admission: Ladies 35c, Gents 50c

DEFENDING CHAMP -- By Jack Sords

BASEBALL RECORD

INTERNATIONAL LEAGUE

Final Standing

	Won	Lost	Pct.	GBL
Toronto ...	95	57	.625	—
Newark	85	68	.556	10½
Syracuse ..	82	71	.536	13½
Montreal ..	76	76	.500	19
Rochester .	74	78	.487	21
Baltimore .	73	81	.474	23
Buffalo ..	66	87	.431	29½
Jersey City.	60	93	.392	35½

Future Games.

GOVERNOR'S CUP SERIES.

(Best 4-of-7 Semi-Finals)

Tuesday— Montreal v. Toronto, 8.30 p.m.; Newark v. Syracuse.

AMERICAN LEAGUE

	Won	Lost	Pct.
New York	85	49	.634
Cleveland	73	60	.549
Washington	75	62	.547
Detroit	69	65	.515
Chicago	66	67	.496
St. Louis	62	71	.466
Boston	62	74	.456
Philadelphia	44	88	.333

NATIONAL LEAGUE

	Won	Lost	Pct.
St. Louis	88	45	.662
Brooklyn	74	60	.552
Cincinnati	74	60	.552
Pittsburgh	72	68	.514
Chicago	61	70	.466
Boston	58	73	.443
Philadelphia	58	75	.436
New York	49	83	.371

Monday's Results.

Boston 7-3, Brooklyn 6-10.

AMERICAN ASSOCIATION

	Won	Lost	Pct.
Milwaukee	81	61	.570
Indianapolis	80	62	.563
Columbus	78	64	.549
Toledo	73	70	.510
Louisville	66	74	.471
Minneapolis	63	77	.450
St. Paul	62	78	.443
Kansas City	62	79	.440

16-Year-Old Blonde High School Girl Specializes In Drop Kicking On Rugby Team

NEW CASTLE, Ind., Sept. 14 —(AP)— New Castle High School's girl gridder—comely blonde Agnes Rifner—whose specialty is drop kicking, will have to wait another week before she makes her debut on the football field.

Agnes was kept on the bench last night in the Trojan's opening game with Central but coach Griz Baker said to-day she would see service in next week's game with Morton Memorial of Knightstown.

The coach has faith in the 16 year old girl's kicking ability. He discovered her football kicking talent a year ago and urged her to practice for a place on the squad. She spent many hours in practice during the summer and won a berth.

The Indiana High School Athletic Association had no percedent to rule whether Agnes' participation was legal, but Baker said he didn't need a precedent.

"Legal?" he said. "She wouldn't even actually be in the game. The ball is dead during the try for the point after touchodwn."

Baseball's Big Six

By The Associated Press.

(Three leaders in each league).

	G	AB	R	H	Pct.
Musial	137	550	93	194	.353
Herman	135	515	69	172	.334
Appling	133	502	50	161	.321
Witek	131	529	54	167	.316
Wakefield	135	559	81	176	.315
Kurtright	116	397	56	120	.302

Runs batted in — American League: York, Tigers, 105; National League: Nicholson, Cubs, 106.

Home runs—National League: Nicholson, Cubs, 22; American League: York, Tigers, 31.

Yesterday's Stars

By the Associated Press.

Tommy Holmes, Braves, and Billy Herman, Dodgers — Holmes singled home run in 10th inning to decide game suspended July 18 and Herman made four hits to drive in three runs in regularly scheduled contest.

Terranova Wins

NEW ORLEANS—(AP)— After gaining the fatherweight title from Jackie Callura of Hamilton, Ont., a month ago, Phil Terranova of the Bronx added to his laurels here last night by earning a 10-round decision over Juan Villalba of Cuba. A crowd of 2,500 was attracted to the scene.

Boston Wins And Loses To The Dodgers

By JUDSON BAILEY, Associated Press Sports Writer.

There isn't any mystery about which teams are going to win the Major League pennants, but a lot of fans are rushing for pencil and paper to figure out when St. Louis Cardinals and New York Yankees will get around to clinching their championships.

It may contribute to the calm and orderly processes of arithmetic, therefore, to point out that there will be no clinchings before next week-end.

The Cardinals can settle the senior circuit controversy with any combination of five victories for themselves or five defeats for their immediate pursurers, Brooklyn Dodgers, while the magic combination for the Yankees is 10, and consequently farther removed.

The Cardinals might be able to make short shift of their pennant problem except for the fact that they haven't played since last Saturday and aren't scheduled again until Thursday, when they will embark on a six-game four-day series with Chicago Cubs.

The Dodgers have single games to-day and tomorrow with Boston Braves, will be idle Thursday, and then play a four-game set-to with New York Giants.

Out of this action should come the Cardinals' clinches, but it can't arrive before Saturday.

Here are the figures for both races:

National League.

	W	L	Games Ahead	To Play
St. Louis	90	44	15½	20
Brooklyn	75	60	—	19

American League.

	W	L	Games Ahead	To Play
New York	85	49	11½	20
Cleveland	73	60	—	21

Action in the majors yesterday was confined to Boston, where the Braves completed their suspended game of July 18 with the Dodgers and obtained a 7-6 10-inning triumph, but lost the regularly scheduled contest 10-3 in the face of six-hit hurling by Whit Wyatt and a 17-hit assault by the Dodgers.

The suspended game had been halted because of Massachusetts Sunday curfew with the score tied at 4-4 in the sixth inning.

Mauriello To Meet Savold On Nov. 5

NEW YORK, Sept. 14.—(AP). — Promoter Mike Jacobs filled two fall boxing dates at Madison Square Garden yesterday when he matched Heavyweight Tami Mauriello of New York with Lee Savold of Des Moines, Ia., and Greenwood Lake, N.Y., for Nov. 5, and Fritzie Zivic, former welterweight champion, with Jake Lamotta of New York, for Nov. 12. Both bouts will be 10 rounders.

The Mauriello-Savold bout will be their second meeting. Savold outpointed the young New Yorker last October. Zivic and Lamotta split the decisions in a pair of bouts at Pittsburg early this summer.

Metheny Of Yanks Safe On Third

Metheny of Yankees kicks the dust at third as he slides safely into the bag on his triple in opening frame of a game between the Senators and the Yankees at Yankee Stadium, New York. Priddy of Washington takes the throw from Spence.

De La Cruz Gets Pitching Job

By The Associated Press

A pair of youngsters who expect to win major league berths next spring take the mound at Syracuse to-night in the opening game of the International League play-offs, while a pair of veterans will be the hurlers at Toronto.

Tom De La Cruz, slender Cuban who won 21 for Syracuse while dropping 11, is the choice of Manager Jewell Ens in the first game of the best-of-seven series. He will be opposed by Walt (Monk) Dubiel, young right hander of Newark Bears, who pitched a no-hit, no-run game earlier this month.

Bob Chipman, lanky southpaw who has seen service with Brooklyn Dodgers, will pitch for Montreal Royals in their meeting with Toronto. Luke Hamlin, who also hurled for the Dodgers, is the pick of Manager Burleigh Grimes.

De La Cruz recently was acquired by Cincinnati Reds of the National League for delivery next spring. For the last two years he has been one of the Chiefs' better flingers. Dubiel, only 22 but 4-F in the draft, likely will be viewed by New York Yankees in 1943. He has won 16 and lost nine.

Hamlin, winner in 21 of 29 decisions, has registered eight shutouts during the season and is the league leader in that department. Chipman's record is 15-7.

Major League Leaders

By The Associated Press

NATIONAL LEAGUE

Batting—Musial, St. Louis, .353.
Runs—Vaughan, Brooklyn, 106.
Runs batted in—Nicholson, Chicago, 106.
Hits—Musial, St. Louis, 194.
Doubles—Musial, St. Louis, 38.
Triples—Musial, St. Louis, 18.
Home runs — Nicholson, Chicago, 22.
Stolen bases—Vaughan, Brooklyn, 18.
Pitching—Shoun, Cincinnati, 12-5.

AMERICAN LEAGUE

No change from yesterday.

Canadian Sport Snapshots

By CHARLES EDWARDS
Canadian Press Staff Writer

TORONTO, Sept. 14—(CP)—Decision of the military authorities to withdraw service teams from senior hockey on Vancouver Island this year was a tough blow to island fans. They had seen service teams bring hockey back to a prominence it had not enjoyed on the island since Lester Patrick's Victoria Cougars of 1926. Victoria had never before had a team in the Allan Cup play-offs but last season Victoria Army reached the National final.

Clash of military training and hockey, with a consequent effect on the hockey players, was given as the reason for the ban on service teams. This action followed a similar ban at Cornwall, Ont., where the Army decided to withdraw from senior hockey.

It is understood, also, that the R.C.A.F. will not sponsor senior teams in Saskatoon and Yorkton, Sask., as they did last season. Obviously there is to be a considerable curtailment of service hockey although a number of teams will continue to operate.

Maritime Gridders

The talk about a possible Maritime challenge for the Canadian football championship this season is more than mere rumor. Halifax Navy has sufficient high-class playing material to warrant a Grey Cup challenge. Among prominent players now reported with the Navy at Halifax are Bob Isbister, former Toronto and Hamilton kicking star, Al Lenard, Hamilton backfield ace who led the O.R.F.U. in scoring last Autumn, Mike Hedgewick, Scotty Wright and Dick Pawley from last year's Hamilton Wildcats and Steve Levantis, Jack Wedley, Pat Reid, Frank Morris and Jack Plaxton of the 1942 Toronto Navy club.

Incidentally:

The National Hockey League's raids on Canada's junior hockey camps are giving the junior clubs a bit of worry. Fred Cox expects to lose one complete forward line he had lined up for Galt's junior club this year. Red Kane, last year with Brantford Junior Lions, has been signed to a Detroit contract. Among rookies slated for the Chicago Black Hawks camp are Hec Highton, Vancouver goalie, Bill Ingram, London, Ont., defenceman, Johnny Harms, 17-year-old Winnipeg winger, Gordon Butrey, 17-year-old Winnipeg centre, and George Grigor, 21, a Toronto winger.

Sports Spice

By HUGH FULLERTON, JR.
Associated Press Sport Writer

NEW YORK, Sept. 14—(AP). — Since the Phillies' Bill Cox scheduled an arc light game tonight, followed by an 11 a.m. contest tomorrow, the visiting Giants have been threatening to sleep right at the ball park...Isn't that what they've been doing in the Polo Grounds all season?..When E. J. Baker, St. Charles, Ill., hotelman paid $20,000 to Doc Parshall and E. J. Cray for the speedy pacer, King's Counsel, it was the highest price paid for a "wiggler" since C. K. G. Billings bought William for $25,000 back in 1915... According to Newark's Babe Culman, only 1,750 spectators will see the Freddie Mills-Jack London fight in London September 22—but they'll pay $100 each for ringside pews.

When Jack Kelly, Jr., won the rowing title in the Ocean City, N.J., lifeguard meet last week-end, Jack Senior, the famous oarsman, confessed: "I got a bigger kick out of that than I did out of winning the Olympic championship."

Service Dept.:

When Lieut. Steve Juswik, former Notre Damer and star of the Great Lakes Naval Station grid team, reported for duty as master at arms at the regimental building, he found his new bunkmate was Tom Jozwik, former Detroit amateur hockey star ...They decided to let somebody else worry about roll call.

MOVIE TIME TABLE

Capitol—"The Moon Is Down", 1.40, 3.45, 5.30, 7.35, 9.45.

Centre — "The Amazing Mrs. Halliday", 1.32, 4.17, 7.01, 9.44; "Secret Enemies", 3.15, 6.02, 8.45.

Regent—"Oxbow Incident", 2.00, 4.40, 7.15, 10.00; "Let's Have Fun", 3.30, 6.10, 8.50.

INDIAN COMMANDOS.

NEW DELHI—(CP) — Wing. Cmdr. S. Mukherjee of the Indian Air Force became the first Indian commander of an operational station with his appointment to that post.

Trenton Takes Title; Upper Pitches

TORONTO, Sept. 14 —(CP) — Trenton Flyers were twice visitors yesterday as they won the baseball championship of No. 1 Training Command R. C. A. F., beating St. Thomas Technical School 9-3. Earlier in the day they defeated Camp Borden R. C. A. F. 11-4.

Southpaw Art Upper, an R. C. A. F. physical training instructor at Trenton, pitched both games despite a sore arm, striking out six in the first game and three in the second. He also wielded a wicked bat, driving in seven runs on five hits, including two triples.

Hank Olheiser pitched for Camp Borden, allowing 13 hits. Dalton twirled for St. Thomas in the second game and was relieved by Humble in the eighth.

Del Anderson, Trenton outfielder, had three hits in five trips to the plate in the first game, including a homer in Trenton's seven-run first inning, and two hits in th scond game. Leo, Borden catcher, had a home run and a triple in three trips.

First game:

Camp Borden	010 102 000—	4	13	3
Trenton	700 100 12x—	11	14	0

Olheiser and Lee; Upper and Tessier.

Second game:

St. Thomas ..	000 030 000—	3	9	4
Trenton	200 002 32x—	9	11	0

Dalton, Humble (8), and Myers; Upper and Tessier.

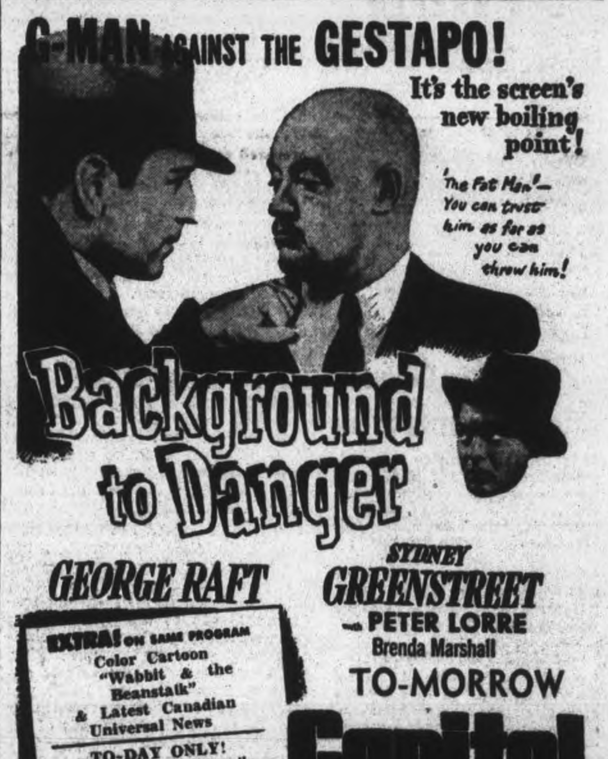

What's On the Air

Stations	Kilocycles
CHEX	1430
CBL	740
CFRB	860
WEAF	660
WJZ	770
WABC	880

Symbols: D—Drama, M—Musical, R—Religious, S—Songs, T—Talk, V—Variety, N—News

This Program has been given the Peterborough Examiner by stations herein listed If the presentations as scheduled are not on the air, the fault lies with the stations, and not with the Examiner

Radio Station CHEX Carries the News on the Hour.

TUESDAY EVENING

6:00 P.M.
CHEX—News
WEAF—Jack Arthur-S
WJZ—Walter Clausen-T
CBL—Relax and Enjoy-M

6:15 P.M.
CHEX—Donald Novis-S
CBL—Market Report
WABC—Edwin C Hill-N

6:30 P.M.
CHEX—News; Rhythm R'nd-up
WABC—Jeri Sullivan-S
CBL—Mario Berini-S
WJZ—Singo-S
WEAF—Bill Stern's Sports

6:45 P.M.
CHEX—Parade of Bands
CBL—BBC News
WEAF—Music You Want
WJZ—Lowell Thomas-N

7:00 P.M.
CHEX—News; Sportcast
CFRB—Vic and Sade-D
WEAF—Pleasure Time
WJZ—Korn Kobblers-M
WABC—I Love a Mystery-T

7:15 P.M.
CHEX—Picadilly Parade-M
WJZ—Cohen, Detective
CFRB—Musical Revue
WEAF—World News

7:30 P.M.
CHEX—Dance Date
WEAF—Salute to Youth
WJZ—Cheque Your Music
WABC—Melody Hour
CBL—Old Songs

7:45 P.M.
CHEX—Books and Authors
CBL—News Roundup
WJZ—Diane and Jesters-S

8:00 P.M.
CHEX—News; Military Air—M
WABC—Lights Out-D
CBL—Merchant Navy Show
WEAF—Johnny Presents-V

8:30 P.M.
CHEX—Alan Young Show-V
WABC—Judy Canova
CFRB—Fun Parade
WJZ—Noah Webster Says

9:00 P.M.
CHEX—News; Concert Hall
CBL—John and Judy
WEAF—The Flying Squad-D
WABC—Burns and Allen

9:30 P.M.
CHEX—Rhythm and Rhyme
WABC—Report to Nation
CBL—The Passing Show-V

10:00 P.M.
CHEX—Ontario News
CBL—CBC News
WEAF—Mercer's Music Shop
WJZ—Raymond G Swing-T
CFRB—Passport for Adams

10:15 P.M.
CHEX—The Lady Sings-S
WJZ—Listen to Lulu-S
CBL—From Occupied Europe-T

10:30 P.M.
CHEX—Ballroom-M
WEAF—Red Skelton & Co.
CBL—Songs of Empire
WABC—Congress Speaks
WJZ—Nations at War

11:00 P.M.
CBL—BBC Newsreel
CFRB—John C Read-N

WEDNESDAY MORNING

8:00 A.M.
WEAF—News Roundup
CBL—CBC News

8:15 A.M.
CHEX—Top of the Morning-
CFRB—Organ Reflections
WEAF—Two-Minute Man-V

8:30 A.M.
CFRB—King's Jesters-S
WABC—Missus Goes Shop'g-T
CBL—March Past-M

8:45 A.M.
CHEX—Morning Devotions-T
CFRB—Golden Gate Quar.
WEAF—Definitions
WABC—Woman's Page-T

9:00 A.M.
CHEX—News; Neighb'ly News
CBL—Everything Goes-V
CFRB—Tuneful Melodies
WJZ—Breakfast Club-V

9:15 A.M.
CHEX—Meet the Band-M
CFRB—Chapel Singers

9:30 A.M.
CHEX—Inv to Waltz-M

9:45 A.M.
CHEX—Sweethearts
CBL—Music While You Work
WABC—Sing Along

10:00 A.M.
CHEX—News; Masterworks
CFRB—Here Comes Band
WJZ—Market Basket
WEAF—Laura Lawton-D

10:15 A.M.
WABC—Kitty Foyle-D
CFRB—Wife Preservers-T

10:30 A.M.
CHEX—Peter MacGregor-D
CBL—Wartime Shopping-T
CFRB—Mrs Aitken-T
WJZ—Baby Institute-T

10:45 A.M.
CHEX—Wife Preservers
CBL—Monica Mugan-T
WJZ—Love Problems

11:00 A.M.
CHEX—News
CFRB—Home Crafters
CBL—Road of Life-D
WJZ—Breakfast at Sardi's-V

11:30 A.M.
CHEX—Coming Events
WEAF—Snow Village-D
CBL—Soldier's Wife-D

11:45 A.M.
CHEX—Invit to Syncopation
CFRB—Do You Remember
WABC—Aunt Jenny

WEDNESDAY AFTERNOON

12:00 NOON
CHEX—News; Farm Folks
WABC—Kate Smith Speaks
WJZ—Your Life-T

12:15 P.M.
WJZ—That's a Fact
CFRB—Farm Broadcasts
WEAF—Rhyme and Rhythm

12:30 P.M.
CHEX—News; Farm News
CBL—Ontario Farm News
WEAF—Mirth and Madness-V

1:00 P.M.
CHEX—Home Folks Hour
CBL—CBC News
WEAF—Margaret McBride

1:15 P.M.
CHEX—Eb and Zeb-D
CBL—The Happy Gang

1:30 P.M.
CHEX—Who's New To-Day-V
CFRB—Tropical Moods
WABC—Bernadine Flynn-T

1:45 P.M.
CHEX—They Tell Me-T
WJZ—Marine Band

2:00 P.M.
CHEX—News; Ballroom-M
CBL—Matinee Melodies
WEAF—Guiding light-D

2:15 P.M.
CFRB—At the Console
WJZ—Mystery Chef-T
WEAF—Lonely Women-D

2:30 P.M.
CHEX—Stars of the Week
WJZ—Ladies Be Seated
CFRB—Easy Pickin's
WEAF—Light of World-D
WABC—We Love and Learn-D

2:45 P.M.
CHEX—Organ Tones
WEAF—Hymns All Churches

3:00 P.M.
CHEX—News; Your Letter-M
CBL—Mary Marlin-D
WJZ—Morton Downey-S

3:15 P.M.
CBL—Ma Perkins-D
CFRB—Joe and Ethel-D
WJZ—My True Story-D

3:30 P.M.
CHEX—Sincerely Yours-V
CFRB—Johnny Gart and Trio
CBL—Pepper Young-D

3:45 P.M.
CHEX—Wendell Hall
CBL—Right to Happiness-D
WJZ—Between Bookends
CFRB—Lucy Linton-D

4:00 P.M.
CHEX—News; Half-Hour Hol
WJZ—Blue Frolics
WABC—Home Front Reporter

4:30 P.M.
CHEX—1430 Club
CBL—Styled for Strings-M
CFRB—Perry Como-S
WEAF—Lorenzo Jones-D

4:45 P.M.
WABC—Off the Record-T
WEAF—Widder Brown-D
WJZ—Sea Hound-D

5:00 P.M.
CHEX—News
CBL—Front Line Family
CFRB—Judith Evelyn Reads
WJZ—Hap Harrigan-D

5:05 P.M.
CHEX—Lindsay Salute

5:30 P.M.
CFRB—Secret Service Scouts
WJZ—Jack Armstrong-D
WEAF—Just Plain Bill-D

5:45 P.M.
CHEX—Musical Moment
CFRB—Cafe Concert
WABC—American Women

Armistice Plans Started Month Ahead

LONDON, Sept. 14—(CP)—Negotiations for the Italian armistice were started almost a month before the actual terms were laid down and Italy stepped out of the war, an authoritative account of the secret sessions has disclosed.

First overtures were made to British officials in two unidentified countries by emissaries of Marshal Pietro Badoglio, who said that Italy's plight was desperate and asked for terms, the account declared, but they were told that the only terms were unconditional surrender.

In the middle of August an Italian general travelled to Lisbon ostensibly on another mission and went to Sir Ronald Campbell, British ambassador to Portugal, to renew his plea.

He told the British envoy he had full authority to say for the Badoglio government that when the Allies landed in Italy the Italians would join them.

This was reported to the British and American governments, and the Russian and Dominion governments also were informed. High officials of Gen. Dwight D. Eisenhower's staff and the American charge d'affaires took part in the negotiations.

When the terms were drafted the Italian general returned to Italy was delayed and the Italian government, worried, sent another general who brought with him the British general, Carton de Wiart, a prisoner of war, as evidence of good faith.

The account added that the armistice itself was signed by Maj. Gen. Bedell Smith, an American, for the Allies and by Gen. Castellano for the Italians. Both Gen. Eisenhower and Gen. Sir Harold Alexander were present.

Remember Courage

LONDON, Sept. 14—(CP)—Britain's skimpy wartime newspapers paid tribute to "a very gallant gentleman" in both front-page stories and sports-section recollections in telling that test cricketer Hedley Verity died of wounds in an Italian prison camp. Capt. Verity of the Green Howards fell mortally wounded on the plains of Catania while leading his company on an enemy strong-point studded with pill boxes.

You Can't See BAD BREATH

Play Safe—USE COLGATE'S TOOTH POWDER

If it's kissin' you're missin', remember this—76% of all adults have bad breath. And unfortunately, OTHERS always detect it before YOU do. Take no chances! Use Colgate's Tooth Powder.

Scientific tests prove conclusively that in seven out of ten cases Colgate's Tooth Powder instantly stops oral bad breath.

SAVES YOU MONEY! Compared to other leading brands, a large tin of Colgate's gives you up to 30 more brushings, a giant tin up to 46 more brushings—for not a penny more!

TIP TO SMOKERS! Colgate's Tooth Powder is one of the quickest, easiest ways to guard against tobacco stain and tobacco breath! Get Colgate's today.

COLGATE'S TOOTH POWDER 25c 40c

CLEANS YOUR BREATH AS IT CLEANS YOUR TEETH

Danish Ships Scuttled

The valiant Danish people, stirring under the Nazi yoke, gave the Germans a full taste of their mettle when they sank their fleet under the noses of their invaders. This is Peder Skram, Danish coastal defence ship scuttled in Langebro harbor, Copenhagen. Other ships escaped to Sweden.

MORE ABOUT—

Nazi Panzer

Continued from Page 1

Americans so much trouble in Sicily and the 15th and 16th Armored Divisions, among the best the Germans have, were contesting the Allied advance.

Yesterday, the communique said, Allied heavy, medium and light bombers attacked road and railway junctions at Torre del Greco and Pompei in the Bay of Naples and enemy installations southeast of Salerno. Roads near Pompei were again attacked last night. The previous night road junctions, railways and enemy transports in the Potenza and Auletta areas were blasted by medium and light bombers.

In addition to the 10 enemy planes reported destroyed by Allied fighters yesterday three more were listed as shot down last night.

Lose 3 Planes

Allied losses in all these operations were put at three planes.

In a dispatch filed from the 5th Army front last evening, Reynolds Packard, representing the combined American press, said the Allies had pushed forward several miles yesterday on the southern sector of the Salerno front and had repulsed a "suicidal" German counter-attack in the centre which had cost the Nazis the heaviest losses they have yet suffered in Italy.

"The Allies also consolidated both their northern and southern flanks," the dispatch said.

It added the German had temporarily regained a portion of the Salerno Gulf highway which had changed hands several times, but only at high cost.

Both Allied warships and planes were said to be strongly supporting the 5th Army forces battling to enlarge their bridgehead.

The air and sea superiority which the Allies held in the south was a great military advantage, for it permitted them to hop along the coast and dump men and material ashore at almost any point and at the same time deny a similar privilege to the Germans.

It was becoming increasingly apparent, however, that Hitler was staking the future of Nazi Germany on the ancient battlegrounds of his one-time Axis partner.

From the cloudy military and political situation on the Italian mainland the best information available gave this picture:

Draw from France

1. Germany, with 15 to 20 divisions in Italy at the start of the campaign, has poured into the Italian boot tens of thousands more soldiers drawn from France and possibly Russia.

This, combined with the reported appointment of Field Marshal Erwin Rommel as commanding officer in Italy, indicates that Germany is establishing a battle line which may satisfy even the Russian concept of a "second front"—one which will engage at least 50 Nazi divisions.

2. The Germans also are reinforcing their air strength in Italy.

3. Despite Italian surrender the Germans have a firm grip on all strategic points from Naples north to the Po river, where a great final battle may well decide the war.

4. British and Canadian troops are launched on the biggest campaign since the fall of France, while the Americans are headed for their biggest and bloodiest battles of the war.

5. Little help can be expected from the Italians, who are tired of fighting.

6. If Germany is defeated in Italy it likely means the collapse of her satellites in the Balkans.

The possibility the war may be decided in Italy is based on the fact that the Germans seem determined to make a major stand there. If defeated at the Po the Germans, being military realists, may well give up in an effort to keep their country from being overrun and laid waste.

MORE ABOUT—

Nazis Suffer

Continued from Page 1

ansk were reported paying heavily for their stubborn but futile resistance. Upwards of 2,000 German troops were slain in fierce fighting.

Many prisoners were taken in this operation, and the Germans abandoned huge quantities of war supplies in their retreat to the high west bank of the Desna, the Moscow war buletin added.

Bryansk, regarded as one of the most-heavily fortified Nazi bases in Russia, now has only one railway artery left, leading northwestward to Smolensk. A Red Army mechanized force is reported to be only a few miles from this line and is expected to render it useless momentarily. This would make the German position practically hopeless.

Capture of Bryansk would open the way for a drive on White Russia, a bare 75 miles to the west.

City Under Fire

Long range Russian artillery already has been brought up and is shelling the city, it was reported, and the battle was growing in intensity as Gen. M. M. Popov sent in his shock troops.

So swift was the Russian advance in the Upper Ukraine that at Kruti, rail station just east of Nezhin, the Red Army troops surprised and killed or captured an entire trainload of Nazi reserves headed for the front lines.

South of Bakhmach, where other Red Army thrusts are pointing toward Kiev, the Russian communique declared that the remnants of four Nazi divisions, originally totalling about 60,000 men, were encircled by Soviet troops and wiped out.

One Russian column in this sector was reported only 30 miles from Chernigov, northeast of Kiev, and within artillery range of Nezhin. Seizure of Nezhin would place Russian vanguards but 72 miles from Kiev and cut the last north-south rail line in German hands east of the Middle Dnieper. The Romney-Poltava line has already been cut by Red Army spearheads at a point 42 miles east of Prikuki and 124 miles from Kiev.

Add 90 Villages

Zaporozhe and Dnieperopetrovsk, at the lower end of the Dnieper River, were objectives of Soviet columns operating in the south. The battered Germans were falling back in disorder, and upwards of 90 villages were added to the 250 which fell to the Russians on other sectors of the long front. Red Army reports said that 1,500 Nazi dead were counted in the drive toward the Lower Dnieper from the liberated Donets Basin west of Stalino. Russian units were reported within 45 miles of the Kharkov-Crimea railway.

STEPPING STONE.

Sicily is 90 miles from Africa, two from Europe.

Group Begins Inquiry Into Aluminum Set-up

OTTAWA, Sept. 14.—(CP).—The House of Commons Committee of War Expenditures decided yesterday to invite suggestions from the public on outlays to be investigated, appointed a sub-committee to look into aluminum purchases and discussed at length the question of whether hearings should be conducted in public.

The 24-man committee, under the chairmanship of Hughes Cleaver (Lib. Halton), will meet again this afternoon for further discussion on whether its inquiry into war expenditures should be open to the press. Members expressed divergent views on this question.

To-morrow morning, the subcommittee appointed to examine aluminum purchases will leave for the Arvida, Que. Aluminum Company of Canada plant to study operations there.

Mr. Cleaver told the organization meeting that for the aluminum inquiry it had been decided to join the No. 2 and No. 3 sub-committees.

M. J. Coldwell, C.C.F. leader, who had urged an inquiry into aluminum purchases in the House of Commons, said he understood that the inquiry would cover Arvida, the Shipshaw Power Development and other aluminum activities. Mr. Cleaver agreed.

Tom Reid (Lib. New Westminster) said the Truman committee in the United States had saved "billions of dollars" by conducting inquiries into charges of waste in the war effort. If a Canadian made a charge of waste, the War Expenditure committee should be in a position to ask him about it.

"The public conscience as well as economy has to be considered," said Mr. Reid. "Take the charges about steel waste in shipyards. I would like to know if they are true."

Mr. Cleaver said he believed the Canadian newspapers should be asked to publicize that the committee wished to have made known to it any charges of waste, and the committee agreed with this suggestion.

Karl Homuth (Pro. Con. Waterloo South) said that when public statements charging waste were made the people making them should be forced to appear before the committee.

Poland Desires Red Agreement

By A. I. GOLDBERG
Associated Press Staff Writer

LONDON, Sept. 14 (AP)—Tadeusz Romer, in his first public statement as Foreign Minister of the Polish government, said today that his country desires a "full and equitable understanding with Soviet Russia on a basis of complete loyalty and recognition of mutual rights and mutual independence."

Romer, former Polish Ambassador to Russia who was appointed to the Cabinet of Premier Stanislaw Mikolajczyk last July, addressed the Polish National Council.

"We do not wish to minimize in any way the position due the Soviet Union in post-war organization of the world," Romer said in the authorized English text of his address. "We look for peaceful and neighborly co-operation between Poland and Russia in the future."

Suggesting that solution of some of the problems that await the "common victory," he added, however, that on "humanitarian grounds" it could be desirable that as many as possible of the Polish citizens now on Soviet territory be enabled to leave Russia to rejoin their families or work for Poland.

Canadian Appointed New Music Director

TORONTO, Sept. 14 (CP)—Chris_ Mayor La Guardia Sunday announced the appointment of Harry Friedgut as managing director of the City Centre of Music and Drama, Inc., organized non-profit corporation which is to bring art to New Yorkers at popular prices.

Friedgut, managing director of the Griffith Music Foundation of Newark, N.J., since its inception in February, 1938, is a native of Saskatchewan. He graduated from Regina Normal school in 1918. From there he went to Queen's University, Kingston, Ont., and taught in Detroit while taking post-graduate courses at the University of Michigan.

Bomb Wrecks Factory

STOCKHOLM, Sept. 14.—(AP).—The former Chrisler factory in the port of Copenhagen suffered severe damage when a saboteur's bomb exploded there yesterday, reports from Malmoe said yesterday.

TIRED FEELING ADDS YEARS TO YOUR LOOKS

If your mirror shows tired, droopy lines in your face, it's time to take action!

Tired people often have an overworked digestive system. Clogged with food waste and fatigue acids, because liver fails to supply 1 to 2 pints of bile every day. If liver bile slows down, your whole body slows down, fatty foods cannot be digested. You feel punk.

If always tired, get after your liver—purifier of blood, storehouse of energy. If liver carries off impurities, you feel full of pep. The safe way to increase liver's daily flow of bile is with BILE BEANS. These small laxative pills tone up entire digestive system—liver bile, stomach, kidneys. Made of 10 pure vegetable extracts, Bile Beans act so gently they are called "The Medicine That Copies Nature".

Shake that "tired feeling" right away—and get some fun out of life! Try BILE BEANS tonight—they work while you sleep. Over 7 million boxes used last year, convincing evidence of how greatly they are helping others. 23

Italian Sea-Fighters Go To Allied Ports

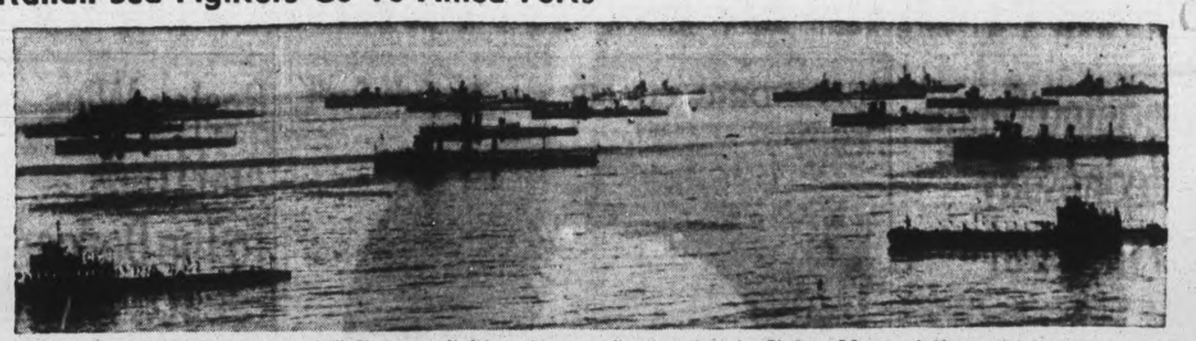

Here approximately a score of Italian sea-fighters from submarines, up to warships, are riding at anchor during a fleet review in Italy. Many of these ships are now proceeding to Allied ports.

Aussie Papers Laud Canada's Effort

By J. E. HOLDSWORTH
Canadian Press Correspondent

SYDNEY, Australia, Sept. 14.—(CP Cable.)—The Bulletin and Smith's Weekly—weekly newspapers published here and circulating throughout Australia with big reputations for the pungency of their political comments and the "bite" of their cartoons—in their latest editions featured special articles emphasizing Canada's war effort.

The Bulletin said in an editorial Canada was playing the part best adapted to her resources and geography. It said the reason so many Canadian troops were sent to Britain was not a matter of Canada's desire her men should serve in Europe but a matter of urgent necessity after Dunkirk.

"The war with Japan brought a new burden to Canada. With hundreds of islands on the Alaskan and Canadian Pacific Coast to be defended it brought no small responsibility.

"It is little realized that the enemy in the Aleutians was as close to the great Canadian naval base (of Esquimault) and the railway terminal in the Vancouver region as they were in the Solomons to Sydney and Newcastle.

"Canada is doing as big a job in relation to her population as any nation in the war."

Smith's Weekly had a special article pointing out that holding of the recent Churchill-Roosevelt conferences in Quebec highlighted the great contribution Canada is making to the Allies. The article set out the chief facts in Canada's many-sided war work from "Canada at War," issued by the Canadian Wartime Information Board.

Ladies Replace Clerks Drafted To New Plant

KENTVILLE, N.S., Sept. 14 (CP)—Women will replace all male clerks and waiters between the ages of 16 and 40 in Kentville retail stores and restaurants this week.

The male employees have been drafted by Selective Service for employment at the new potato dehydration plant of the Canada Foods, Limited, here, scheduled to start operating within the next 10 days. The potatoes are for the British Ministry of Foods.

The Retail Merchants Association have called a meeting for today to decide on a line of action.

Keeping It Quiet

OTTAWA, Sept. 14—(CP)—The House of Commons committee on war expenditures decided yesterday that its forthcoming sittings should be held in camera, unless the main committee or sub-groups should decide otherwise.

Stop Gift Sending

ISTANBUL, Sept. 14—(CP)—Since Italy's surrender, Rumanian newspapers have printed small notices asking the public to refrain from sending more gifts to American fliers captured in the Aug. 1 raid on the Ploesti oil fields.

HAVELOCK

Mrs. Wannamaker Named Assessor

HAVELOCK, Sept. 14 (ENS)—September meeting of the Belmont-Methuen council met on Saturday with Reeve Isaac Anderson presiding and Councillors McNeely, Steenburg, Purdy and Newton present.

It was moved by Councillors Steenburg and Purdy, that Lot 32, Con. 4, Belmont, be sold to Earl Greenly for $50, providing he can be given a clear deed. The treasurer was instructed to return the $150 special grant cheque to Miss J. A. Batten and have the cheque changed, payable to Robert Marshal, this on motion by Councillors Purdy and Newton. It was moved by Councillors Steenburg and Purdy, that Robert Marshall be authorized to spend $50 out of county special grant on the road leading to Ambrose Dingman's.

Moved by Steenburg and McNeely, that the clerk be authorized to write Mr. Owen Smith regarding Lot E½ 23, Con. 6, Belmont.

Made Assessor.

On a motion by Councillors Newton and McNeely that Mrs. Norman Wannamaker be appointed assessor to finish the 1943 roll previously undertaken by the late Norman Wannamaker.

On a motion by Councillors McNeely and Newton, that the clerk be authorized to write the Hydro Electric Power Commission re certain charges levied against W. E. Griffith. Mr. Griffith protests these charges levied against hm, on and after the removal of the meter, which he stated was removed on Nov. 11, 1940.

On motion by Councillors Steenbung and Purdy that lists of accounts No. 8 be paid: A. Leeson & Son, relief, $7.00; Voucher No. 6, roads, $1,341.31; Rae Williams, relief, $12.00.

Council adjourned to meet October 2 at 1 p.m.

Fraserville News

The Fraserville church is holding its anniversary services on Sunday, Sept. 26 with the Rev. H. J. Mahoney of Peterborough as guest speaker.

The Women's Association held its monthly meeting at the home of Mrs. G. Hall. There was a fine attendance and the afternoon was spent in quilting. The president took charge of the worship service, which was followed by an interesting program. A supper as served.

Pte. Bruce Cunningham, of Cornwall, spent the week-end at the home of his parents.

Mrs. Harry Smith and Wayne, of Millbrook, were week-end visitors at the home of Mr. and Mrs. A. Clarke.

Miss Jean Staples has returned from Bobcaygeon to this district to resume teaching at Cairo school.

Squash On Tree

KITCHENR, Sept. 14—(CP)—Residents of Menno street in Waterloo, Ont., are growing used to the sight of George Binning's tree. The tree stands in the back yard, apparently clothed in huge leaves and bearing over-sized fruit. Actually Mr. Binning is just growing squash vines near the tree and the vines have grown over the branches.

Then He Died

CHICAGO, Sept. 14—(AP).—Fireman William Lonergran, 52, was in command of an inhalator squad which helped revive eight persons overcome by gas fumes in their home. He returned to the firehouse after the eight were pronounced out of danger, suffered a heart attack and died.

Former Teacher Dies

TORONTO, Sept. 14 (CP)—Mrs. E. M. W. Goodchild, formerly of Listowel, and teacher for several years at Collingwood, died Sunday at her home here. Mrs. Monty Smith of Simcoe is a sister.

Pup Comes Home

CHICAGO, Sept. 14—(AP).—Mrs. Jeanette Watnick's black and white terrier, Trixie, doesn't like life on a farm. Trixie had been on a farm near La Porte, Ind., but is back home after travelling 80 miles on foot. The dog's feet were worn smooth from running along cement highways.

CAVAN

OS. Rex Carr Stands Second In Navy Class

CAVAN, Sept. 14 (ENS)—O.S. L. Rex Carr of H.M.C.S. Cornwallis, Naval Training Est., Cornwallis, Nova Scotia, son of Mr. and Mrs. Milton Carr, who is taking a special training, came second in a class of fifty boys, the high mark, being 80 per cent and Rex made 79.2 per cent.

Personals

Mr. Milton Carr is now stationed at Lindsay as C.P.R. foreman.

Billy Ross of Catarqui has been visiting at the home of Mr. and Mrs. Alex Miller.

Pte. Flora Ross, C.W.A.C., of Kingston spent the past week, as guest of Mrs. Ray Fry.

Mr. and Mrs. Cliff Cadd were week-end guests of the former's sister, Mrs. Donald Tinney.

Mr. and Mrs. F. White and Mrs. Art Lomax of Peterborough were Sunday guests at the home of Mr. and Mrs. H. Braithwaite.

Cavan United Church are holding their anniversary services on Sunday, October 10 at 10 a.m. and 7 p.m. Rev. R. M. Patterson of Omemee to be guest minister.

Cavan United Church Sunday School are holding their annual rally day service at 10.30 a.m. on Sunday, September 26.

Mr. Harry Tinney shipped two truck loads of horses to Toronto last week and is shipping again on Tuesday of this week.

Mrs. Milton Carr was a business visitor to Toronto on Friday.

Mr. and Mrs. Ray Lough of Ida spent the week-end at Lake Simcoe.

St. John's Church, Ida, are holding their annual "Harvest Thanksgiving" service on Sunday, September 19 at 3 p.m. Rev. F. W. Pooley of Omemee is the minister in charge of the service.

The annual meeting of the branches of the Women's Auxiliary of this Deanery will be held in Christ Church, Omemee on September 23 commencing at 10 a.m., special preacher, Bishop of Edmonton.

United Endorsement

NEW YORK, Sept. 14—(CP).—The Herald Tribune says that a statement of post-war principles, first of its kind to be endorsed by Catholic, Protestant and Jewish leaders in the U.S., will be announced in two weeks.

Several May Claim $2,500 Bank Reward

TORONTO, Sept. 14—(CP).—Police officials yesterday said a number of Toronto and Hamilton persons may lay claim to rewards offered by the Canadian Bankers' Association and the Toronto Police Department for the capture of the three men now in custody, if they are convicted of robbing the Royce and Symington Avenue branch of the Bank of Montreal of $12,529 on September 1.

It was learned the Bankers' Association had posted a reward of $2,500 for the arrest and conviction of the trio who robbed the bank, and an additional $500 reward was offered by the Police Department.

Three men — Stanley Scarfield, William Lake and John Rivers — charged with the robbery, Saturday were remanded to September 17, when they appeared before Magistrate R. J. Browne.

Two of the men, Lake and Scarfield, were arrested on Friday night by Hamilton police at Bartonville, Ont., and Rivers, also known as Hector Leblanc, was arrested early on Saturday by Toronto officers.

Keep your skin youthful-kissable
PROVED BY 36 DOCTORS IN 1285 TESTS

All of you, from tip to toe, must be exquisitely beautiful ... desirably dainty ... to hold a lover's adoration. And, you can have that schoolgirl complexion and flower-freshness—prove it for yourself by making the easy Palmolive 14-Day Beauty Test.

Here is the way. Each time you wash with new, improved Palmolive, take ... an extra 60 seconds ... to massage Palmolive's lather into your skin—like a cream. That's all! And it really works as proved by 36 doctors in 1285 tests on all types of skin.

Give all your skin this proven beauty treatment. Start today—it can't be too soon to let gentle Palmolive give you that loveliness all men admire!

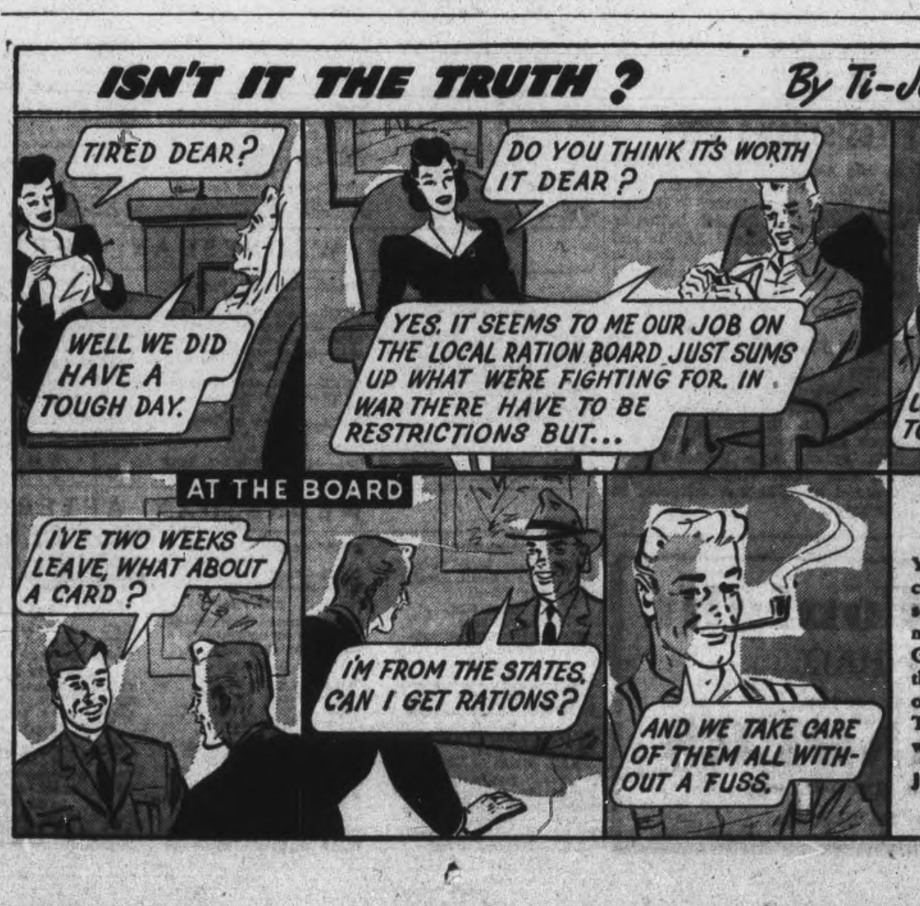

"GOVERNMENT BY THE PEOPLE"

Yes, in wartime, things for civilian use have to take second place. And shortages mean sharing. So we in Canada organize our sharing the democratic way through our own local ration boards. These boards are doing a wonderful job. Support them.

JOHN LABATT LIMITED
London Canada

The Peterborough Examiner

VOL. LXXXVIII, No. 62 | PETERBOROUGH, TUESDAY, SEPTEMBER 14, 1943 | PAGE 9

MAIN STREET TOPICS

NO MORE NEWS.

Sgt. Frank Richard Windibank, who was previously reported as missing on active service overseas, is now presumed by R.C.A.F. authorities to be dead. His wife lives in Bethany.

OWNERS WANTED

The police department would like to secure owners for three or four baby carriages and a number of bicycles at present stored at the police station.

ON SERIOUS CHARGE.

Theodore Desautels faced a charge in police court this morning of indecently assaulting a 13-year-old girl. The accused pleaded not guilty, electing summary trial. The Crown asked for a remand, and the case was enlarged until Monday, with bail fixed at $500. The alleged offence took place near the boathouse north of the C.P.R. bridge.

FOR GREEK FUND

The Examiner has received as a contribution to the Greek Relief Fund the sum of $5 from Mrs. F. H. Dawson, 571 Water street.

REACHES ENGLAND.

Word has been received by Mr. and Mrs. W. Petrie, 521 Murray st., that their son, Bill Petrie, R. C. O. C., has arrived safely overseas.

FLORAL DUO

Asters and salvia were defiantly blooming this morning especially in a harmonious duo of red. Most of the garden flowers came through the week-end frost without damage, and chrysanthemums are announcing their approach at the very end of the long floral parade of the year.

GETS COMMISSION

Clifford Boate of 171 Antrim street, received his commission as a 2nd lieutenant on Saturday at the officers' graduation ceremony which took place in Three Rivers, Quebec.

UNWANTED KITTENS

Humane Society Inspector Gerald Dunford reports that a practice has sprung up of getting rid of unwanted newly arrived kittens by taking them to some other neighborhood and dumping them on other people's verandahs. He has had three or four complaints recently. The inspector suggests that unwanted kittens should be turned over to the Society for humane disposal.

BLOOD DONORS.

Sixty-six were in attendance at the Blood Donors' Clinic Monday morning to make donations. Included in the number were some who came from Young's Point and Lindsay.

WHERE CREDIT IS DUE

Two weeks ago today the Examiner published a picture of the late Archbishop O'Brien of Kingston. It was a splendid likeness of the beloved archbishop and was the work of The Roy Studio. Many readers have commented on this excellent picture of Archbishop O'Brien.

SAILOR HOME

Leading Seaman Jimmy Deck, son of Mr. and Mrs. Carmen Deck, Park street, is spending a furlough with his parents. A.B. Deck has seen action on the Atlantic and in the Mediterranean.

Million Quarts Of Beer Consumed Here

Consumption of beer in the beverage rooms of Peterborough exceeded one million quarts during the fiscal year ending March 31, last, according to computation from the city treasury's receipt of $4,274.15 from the Province, as part of the liquor authority or licenses fees collected during those twelve months.

The cheque from the Provincial Treasury represented one-fifth of the tax paid by the eight beverage rooms in the city to the Liquor Control Board. Assuming that fact, the total of beverage room authority fees collected from Peterborough during that fiscal year of 1942-43 was $21,370.75.

On the basis of a tax of eight cents a gallon, the eight beverage rooms of the city disposed of 267,034 gallons during the year or 1,068.136 quarts. This quantity does not include sales of beer through the brewers' warehouse.

Pte.. W. Lackey Taken Prisoner

Some time ago Mr. and Mrs. W. G. Lackey, 461 Chamberlain street were officially notified that their son Pte. Wilfred Lackey of the Hastings and Prince Edward Regiment had been missing in Sicily since July 16.

Yesterday the mail brought the gladsome news in the form of a letter from the young soldier himself to the effect that he was safe and well but a prisoner in Italy. The good news is marred somewhat by the uncertainty of the fate of the prisoners held in Italy but his friends are rejoicing that the Peterborough soldier is alive and unhurt.

Pte. Lackey enlisted in 1940 and has been overseas for a long period.

C.C.F. Plan Conference

TORONTO, Sept. 14 (CP) — The Ontario C.C.F. party will hold a four-day conference starting Saturday, Sept. 18, from which statements of party policy are expected to develop, C.C.F. headquarters here announced last night.

W. R. TURNER
Phone 4971 — 195 Simcoe St.
Heating—Plumbing
Sheet Metal Work
CONTRACTING, JOBBING, REPAIRING
"CRANE" PLUMBING FIXTURES
"IRON FIREMAN" STOKERS
"HECLA" FURNACES

War—25 Years Ago

By The Canadian Press

Sept. 14, 1918 — The Americans cleared German forces from the heights of the Meuse, and the British advanced near Cambrai and La Bassee. Metz, Courcelles, Mainz and Karlsruhe were bombed by Allied airmen. German offer of separate peace to Belgium rejected.

124 Peterboro Farmers Work In Saskatchewan

To date Saskatchewan has been the chief beneficiary in the program of sending farm help from the Peterborough area West to assist in the harvesting of the grain crops.

This fact was revealed to-day in a statement by W. H. L. Mellis, manager of the local Selective Service Office, who said that all but six of the 130 farmers who have gone to harvest areas in the Western Provinces were assigned to farms in Saskatchewan. The balance, he added, had been given positions in Manitoba.

The original directive granting reciprocal aid to hard-pressed farmers in the bread-basket of Canada enumerated the three provinces of Saskatchewan, Manitoba, and Alberta as included in the scheme, but up to the present time no farmers from the area covered by the local office have been sent to Alberta. The crop in this area is believed to be a little later in coming to the fore than in the other two provinces, Mr. Mellis related.

Two hundred and thirty applications in all have been approved by Frank Paterson, the Department of Agriculture's local representative, and by the Selective Service Office, it was said. Fifty more men are scheduled to depart for the West during this week or by the first of next week, and the names of those to go have been selected from the list of available applicants still on hand, the labor officer stated.

Choose Carefully.

Emphasizing the great importance of having sufficient labor on hand to clear the crops in Western Canada at the time they are ready for havesting. Mr. Mellis pointed out that no selections are made from among farmers and farm hands for this particular work without thorough investigation of their fitness to go.

"If there remains any harvesting or the fall ploughing has yet to be done, men on such farms will not be chosen," he said. "It stands to reason that when one man goes it makes it a little harder on the others on the farm in carrying out the everyday chores, but this is a temporary inconvenience that should be put up with cheerfully in view of the vital need of harvesting the Western crop."

AFTER EFFECTS OF THE "FLU"

After the "Flu" there invariably follows some weakness. The lungs may be weakened or perhaps there is a bronchial trouble. Some show Sinus or Antrum congestion with resulting pain and discomfort. Quite often the kidneys, stomach and bowels are effected as well as other parts of the body.

Radionic Examination will reveal any of the causes of pain or discomfort in any part of the body. Now is the time to take care of your health and not allow toxins to remain in your system to do destructive work that may impair your health for years.

We have a very complete Health service available to you at this office. Including Radionic Examination and Treatment; Ultra Short Wave; Cold Quartz Ultra Violet Irradiations; Chiropractic adjustments for the spine, hips, feet, etc.

The natural way to Health is safe and gets good results

GEORGE T. SHARPE, D.C. D.D.T.
CHIROPRACTOR and ELECTRO THERAPIST
177 Charlotte — Opposite Loblaw's — Phone 9010

Serious Charge Faces Woman Motorist

Mrs. Laura Storms, Aylmer street, was bailed for trial at the General Sessions of the Peace on a charge of reckless driving in police court this morning after three crown witnesses had been heard in the preliminary inquiry. Bail was fixed at $2,000.

The charge arose out of the fatal accident on Highway 7, east of Peterborough on the evening of Labor Day when Pte. Fred D. Hinton, a Toronto member of the Royal Canadian Ordnance Corps was killed.

Mrs. Storms, who was represented by Hon. G. N. Gordon, K.C., pleaded not guilty and elected trial by jury.

Coroner Dr. H. G. Carleton, the first witness called by Crown Attorney V. J. McElderry, K.C., testified that he had found the lifeless body of Pte. Hinton in a ditch on the south side of Highway 7, ten miles east of Peterborough when he was called to the scene of the accident. Hinton, he said, had sustained a fracture of the skull and of his left elbow and the injuries were sufficient to have caused death.

"He could not have been dead more than an hour before I got there," the witness stated.

Going To Toronto

Frank Deacon, 44 Belmont street, Toronto, Hinton's brother-in-law told of the week-end party at Trent Bridge. He said that late in the afternoon of Labor Day the party had started out to drive home to Toronto. Witness, Mrs. Hinton and Mrs. Norman Madill were in an automobile and Hinton and Madill were riding motor-cycles in front of the car. Hinton, he said, had been riding a motor-cycle for nine years.

Deacon said that shortly before the accident a car driven by Mrs. Storms had passed the car and the two motor-cycles. "We were travelling about 40 miles an hour," he said, adding that Mrs. Storms' car had been going at the rate of 55 miles an hour when it passed them.

Madill and Hinton, he said, were riding on the north side of the highway, Madill on the track closest to the north side and Hinton on the inner track.

Three Gravel

"As she passed the motor-cycle I could see gravel thrown up over them," Deacon said.

Hinton, he said, put on speed and went to pass the Storms' car.

"Then I noticed the Storms' car sideways," the witness swore. "It swerved to the south side. I saw Hinton crowded right into the ditch.

Deacon said that when he reached the scene of the accident Hinton was prostrate in the ditch and the Storms' car was some distance further on.

Norman Madill, 28 Scollard street, Toronto, the other motor-cyclist in the party estimated the speed of the Storms' car as it passed them as between 55 and 60 miles an hour. It threw gravel and dust over them, witness said.

"When I saw Hinton take after the car," Madill said. "He put on speed and caught up with it and ran alongside of it for some distance. Then I noticed the car swerve to the north as if the back of it had gone on to the shoulder. Then it veered toward the south and seemed to cut across the road to the south side. I could see Fred's red machine outlined against the dark of the car."

Car Ditched

Madill said that the car went into the ditch and he saw it in there when he reached the scene of the accident.

To Mr. Gordon he said that Hinton would have to put on speed to catch up to the Storms' car. He said that Hinton had not given any clue as to why he had taken after the automobile. "He might have wanted to tell her about the dust."

At this stage accused and her counsel consented to bailment for trial without any more evidence.

3 Months In Jail On 3rd Drunk Count

Donald Armstrong was sentenced to three months in jail in police court this morning after he had been convicted of being drunk on Charlotte street and then admitted two previous convictions. The sentence was dated back to September 9.

Armstrong pleaded not guilty to the drunk charge but after hearing the evidence of Constable Ernest Beatty, who arrested the accused, and Sergts. W. E. Wigg and Gordon T. Puffer who saw him in the police station afterward he was convicted. Armstrong did not give any evidence.

Another charge against the accused of stealing $10 was dismissed when Crown Attorney V. J. McElderry, K.C., announced that he would not offer any evidence.

Gun Crew Stop Tanks

WITH THE AMERICAN 5TH ARMY IN ITALY, Sept. 14—(CP)—A gun crew composed of a young Texas lieutenant and four men shot it out with 13 German tanks on the day the 5th Army landed and they probably saved the whole American beach-head from being cut to pieces. Names of Lieut. John Whitaker, 18 and his men already have gone into citations.

Prisoner In Italy

Pte. Wilfrid Lackey, Peterborough member of the Hastings and Prince Edward Regiment, previously reported missing, is now known to be a prisoner of war.

Fred T. Tuggey Resigns Incinerator Job

As the first superintendent of the new incinerator, Fred T. Tuggey figuratively tossed in the towel yesterday requesting the property committee to appoint some one else in his place.

The former chairman of the property committee of the city council, in that position and since then as special repair man of the old incinerator, was regarded by the Swanston committee as especially equipped to take on the position the committee hoped to develop at the incinerating plant, in its regular operation and also in a scheme of improvement of the appearance of the city's property.

From all accounts Mr. Tuggey has battled with the new type incinerator until it has got him down, and he has frankly admitted it. For some weeks he has been intimating that he was not satisfied with the results he was getting from the plant, and also that if the committee had anyone else in sight they should get ready to engage him. His resignation has been deliberated for some time and was discussed with members of the committee, the final decision preceding the meeting of the committee Monday afternoon.

The committee also decided to employ a combustion engineer to come to the city and ascertain whether the incinerator can be made to consume the present run of garbage. It was also decided to advise Francis Hankin & Company of this action in the event that they might wish to have some representative present.

A contributory cause of the resignation of Mr. Tuggey was the difficulty of maintaining fire in the new plant under the loads of green garden produce, vegetable tops, lawn clippings, wet garbage and all the rest of a condition which is said to have a higher content of moisture than the incinerators guaranteed to burn when they took the city's contract.

After keeping the old plant in working condition by occasional repairs authorized by the council Mr. Tuggey has been keeping its fires going, according to reports, to relieve the pressure on the new one as it struggled against loads of damp and sometimes dripping garbage.

Horse Hair Needed For Army Vehicles

Up to date information from the Wartime Prices and Trade Board is to the effect that the supply of horse hair is getting short. This is no laughing matter, the Board indicates.

Horse hair has an importance all its own in the prosecution of a total war, it was explained. Hair from the tail and mane, for instance, is needed to build shock pads for army tanks, cushions for army vehicles, mattresses for the men who go down to the sea in ships. It is also used to make brushes for cleaning guns, the wings of aircraft and many war machines.

The farmer is reminded of its importance and asked to remember that it's getting scarce. His co-operation is requested in bringing the supply of this war material back up to normal.

"Save the combings when you give your team its everyday hair-do," the W. P. T. B. advises the farmers.

R.C.A.F. Officer Honored

OTTAWA, Sept. 14 —(CP)—Air Vice-Marshal E. W. Stedman, of Ottawa, director of general air research for the R.C.A.F. has been appointed member of council to the institute of civil engineer (England) for 1934-44, it was announced last night.

Death Toll Reaches 5

ST. STEPHEN, N.B., Sept. 14 (CP)—Hazel Edmonton, 16, of Southampton, N.B., died in hospital late yesterday, raising to five the death toll of a head-on collision between two automobiles near here Sunday.

Draw On Cane Nets $34 For War Victims

Some time ago, Rufus McKnight, a retired gentleman living in Hastings, donated a gold headed cane to the Peterborough and District British War Victims' Fund for the purpose of raising money to give aid to the sufferers from air raids over Britain.

This cane had quite some sentimental value apart from its commercial value, having been a presentation to him in days past, which probably gives a real picture of the urge he felt to do something to help in the rehabilitation of those whom the fortunes of war had afflicted in this manner.

Then the Peterborough-Whitaker Cricket Club comes into the picture, through their sponsoring the sale of tickets for a draw on it at 10 cents each or three for 25 cents, which has resulted in the nice sum of $34.30 being raised, which is credited in today's list for the fund.

This group of sportsmen have supported the fund on a number of occasions, in all, the aggregate of their help to the fund surpassing the $500.00 mark, and further on, this column carries the news of another effort in which they are again playing a prominent part.

Second Effort

This particular effort also marks the second time that Mr. McKnight has given assistance to the fund, the former occasion being reported some time ago, when money was raised in a similar manner from his set of golf clubs also donated for the same purpose.

The draw for the cane was made by the secretary of the fund, the winning ticket proving to be No. 384, which gave the prize to J. W. Cruikshank of Bridgenorth.

There is a tale of high finance connected with the item marked "The story of a silver ship" which from its very character could hardly be told here, except to add it was a one hundred and fifty per cent producer for the fund amongst a group who have been amongst its most consistent supporters.

R.A.F. Sports Event

For the third season in a row, the lads in blue stationed at the Royal Air Force at Picton are coming here to give a helping hand to their fellow compatriots in the motherland, in which for the second time, they will be assisted by a similar group from the school situated at Mount Hope.

Last year a team from each of these stations provided one of the outstanding events of the whole summer sports season, through the sponsorship of the Peterborough-Whitaker Cricket Club, at which time the sum of $311.00 was raised for the fund, itself an indication of the general interest taken by the public at large.

This game of soccer will take place at the Riverside Park next Saturday, September 18, with the kick off being made at 2 p.m. and with Picton using a large number of the same team composed of many members of outstanding teams in the British Isles, it is expected that the Mount Hope R.A.F. School will place its strongest team in the field to overcome the reverse they suffered last year.

Tickets for this outstanding event are now on sale at the very moderate price of 25 cents, and every cent thus raised will come to the fund. These may be procured from interested workers in most of the city's industrial plants, or from members of the cricket club, or at the Examiner Office.

Previously acknowledged	$62,611.26
Proceeds of draw on Cane donated by Rufus McKnight, Hastings, sponsored by Peterborough-Whitaker Cricket Club, per A. H. Radford	34.30
The story of a silver ship..	1.90
Total to date	$62,647.46

Ministers Appointed To Public Schools

At a recent meeting of the executive of the Peterborough Ministerial Association plans were made for teaching religious education in the public schools.

During the past three years the Board of Education has permitted clergymen of the city to teach one-half hour each week. Several of the ministers have never missed a single lesson. The children also seem eager to learn the stories of the Bible it was reported. The classes commence this week.

The following ministers have been appointed to the various schools for this coming season:

May's—Rev. C. E. Moore.
Confederation—Major R. Bamsey
King Edward—Rev. F. W. Craik.
Prince of Wales—Rev. H J. Manoney and Rev. W. A. Filer.
Queen Mary—Dr. E. W. Young.
Central—Rev. J. H. Sutcliffe.
King George—Rev. E. W. Rowland.
Queen Alexander—Major A. W. Dixon.

DOCTORS ON CALL

The Peterborough Doctors are observing Wednesday Afternoon as a Half-Holiday throughout the year. Those on call on Wednesday Afternoon and Evening of this week are Dr. G. R. Scott, Dr. Mitchell, Dr. McCulloch, Dr. Moir.

With Boys In Services

The editor of this column will welcome extracts from letters from boys serving or any other information concerning them.

By JEAN STENTON

TPR. MELVILLE BANHAM

Tpr. Melville Banham (Bob) youngest son of Mr. and Mrs. Robert Banham, 271 Simcoe street, is now stationed at Orillia. Before moving to Toronto he was a member of the Prince of Wales Rangers (R). At one time he was employed in the wire department of the C.G.E., but at the time of his enlistment he was working at Malton airport. Trp. Banham's wife and two sons live in Toronto.

After seven years at the Western Clock Company, **Miss Grace Eldred,** daughter of Mrs. Elizabeth Eldred, 36 Anson street, decided to enlist in the Women's Division of the R.C.A.F. and she left last week end for training in Rockcliffe where she expects to be a truck driver.

An Ennismore boy, **Pte. Arthur Renout,** who worked north of Buckhorn for a time before he went overseas with the Hastings Prince Edward unit more than three years ago, has been in Sicily since the beginning of the invasion.

A letter posted August 4 reached his wife on September 6 with a number of souvenirs which will be pouring into the country from all the soldiers. Two of the larger items were an Italian soldier's identification card and a piece from a German parachute, which he had taken from the former owners since they had no more need of them.

His letter said that while they were there the soldiers did not get a great deal of sleep. It was too hot during the day and at night the ants and flies were there in such large numbers, it was impossible to rest. After the allied bombardment, he said there were absolutely no houses for rent. Pte. Renout's job has been that of a stretcher bearer and he mentioned that the Germans with whom he came in contact were magnificent physical specimens.

FLT. LIEUT. ALFRED DAWSON

According to word received by Mrs. C. H. Dawson, 543 Gilmour street, her son Alfred Dawson has been promoted to Flight Lieutenant, dating back to May 18.

The 24-year-old airman enlisted in May 1941, after four years with the Utilities Commission. He took a radio technician's course at Queen's University and graduated in second place in a class of more than 100 students. Because of his high standing he was given his commission, which he received three months after his enlistment in the lowest rank.

During the winter he was serving with an R.A.F. Sunderland flying boat squadron where he was responsible for the upkeep of the intricate radio equipment and acted as instructor for the aircrew with these instruments. Flt. Lieut. Dawson went overseas in March 1942.

A visit from General Bernard Montgomery, commander of the British 8th Army, has been one of the highlights of the Sicilian campaign for **Pte. Keith Nelson** of the Hastings Prince Edward Regiment, son of Mrs. T. Nelson, 735 Water street. Gen. Montgomery inspected the men and Pte. Nelson said he gave a wonderful speech and praised the Canadian troops for the job they had done in the invasion.

"We were a pretty proud bunch of boys, Mom," he wrote.

In his letter, this soldier said he had come through the Sicilian fighting in fine shape and had gained a lot of valubale experience. The Italians set such a pace that it kept Canadian troops hustling to keep up with them, he declared.

"Where we are campaigning now we have a lovely creek and the boys have fixed it up as a swimming pool. We have lots of fresh fruits like grapes, oranges and lemons and many varieties of nuts, which add variety to our diet. The ony thing I really miss Mother are your swell pies, and I hope I don't have to wait too long before I have some more."

L. SEAMAN GERALD BRONSON

Home on furlough after serving 2½ years in the R.C.N.V.R. is Leading Seamen Gerald Bronson, son of Mr. and Mrs. Daniel Bronson, 29 Crescent street. He and his brother, **A. B. Elwood Bronson** enlisted together 2½ years ago and both have been serving aboard minesweepers. Gerald has seen some action, but strict navy regulations keep his lips sealed about his adventures.

Word has been received that **Capt. L. E. Tompkins** of the 6th anti tank unit has arrived overseas, a second time. His parents live at 483 George street south, and he went overseas the first time with the 4th anti tank unit under **Major J. A. Harstone.** Capt. Tompkins returned some months ago to qualify for a commission.

The ground crew are responsible for the success of the fliers in the opinion of **P.O. "Bill" Hamilton,** son of Mr. and Mrs. W. J. Hamilton, who has just been awarded the D.F.C. In a recent letter home he paid special tribute to this unsung branch of the service.

"Everyone thinks that the ground crew on their own plane is the tops and I am no exception. In fact I am sure our ground crew are much better than most. There is certainly not a plane on the station which get better care. These guys would work all night on the kite if you asked them to, and when the sergeant in charge says the aeroplane is ready to fly, we can always be sure that it is in tip top shape.

"Their complete thoroughness may not seem so important to one who is not flying, but boy when you and your crew have to spend half the night in the plane, the good work of the boys on the ground means an awful lot. It did not mean so much back in the training schools if things were not in perfect shape, but they have to be now. There are other things to concentrate on without pampering a dud engine and worrying about faulty controls.

"I would swear by the chaps on our plane and I have never seen any fellows so interested in their work. In all time we've been flying here, none of my crew have found a thing to complain about the maintenance that the ground crew have given our plane. Most people do not realize that a good ground crew is easily as essential to an aircraft's success as a good aircrew. They do twice the work of the aircrew and get none of the credit. In fact they get criticism for not being on the flying crew themselves. I used to feel like criticizing them myself, but in the past few months I've gradually come to realize that all our success or failure largely depends on them."

WPTB Permits Refunds For Customers

Many phone calls are received by the local office of the Wartime Prices and Trade Board regarding the return of goods which have proved unsatisfactory to their purchasers and which customers have attempted unsuccessfully to obtain refunds on, it was stated to-day by W. E. Foley, manager of the Peterborough branch.

On returning to the store where the goods were bought, Mr. Foley said, many a customer is informed that the merchant is forbidden by "Government regulations" to make refunds. "This is strictly untrue," he said, pointing out that under the rulings of the W. P. T. B. it is permissable for a merchant to make refunds provided articles are returned within 12 clear business days of the date of purchase or if found defective either in material or workmanship.

Market Checked.

Complaints come in from time to time, it was also stated by Mr. Foley, on the question of prices prevailing in the weekly Saturday markets. "The market is checked every Saturday," he said, referring to such complaints. "Two investigators from this office check farmers' prices on all goods on which a ceiling has been placed to see that there are no infractions. We have found that in the local market prices for all types of produce under ceilings are practically 100 per cent in line.

The Consumer Branch of the Wartime Prices and Trade Board is to have an exhibit at the Lindsay Fair, September 15, 16, 17 and 18. As a feature of this exhibit there will be demonstrations of various methods whereby savings can be effected and wastage prevented in the making and remodelling of clothes. Another display, set up by a local grocer, will give visitors a graphic picture of the amount of groceries one can buy to-day for the price of a bag of sugar and a bag of flour back in 1920.

Fuel Is Scarce
Save It By Insulating with
GYPROC WOOL
The Economical Insulation
Sold By
REHILL
DIAL 5401
210 WOLFE ST.

Township of North Monaghan

PUBLIC NOTICE is hereby given that the Township of North Monaghan has appointed Reeve M. H. Johnston to attend the Adjourned Tax Sale of the County of Peterborough and to purchase in the nameof the Township, all North Monaghan property offered for sale, which does not bring taxes and costs.

BRUCE JOHNSTON,
Township Clerk

Save Gas Coupons - To Come Three Days
TO
LINDSAY CENTRAL EXHIBITION
Canada's Premier Agricultural and Livestock Show For 1943
September 16-17-18
IT HAS EVERYTHING

Uniformed Women of Canada's Army, Navy, Air Force are Jills of all Trades

Canada's three women's services, C.W.A.C., WRENS, and the Air Force Women's Division are calling for recruits to replace men for overseas combat duty. Tears flow as C.W.A.C. recruits come out of the gas chamber at their Kitchener, Ont., Training Centre. Each Corps member receives gas protection training.

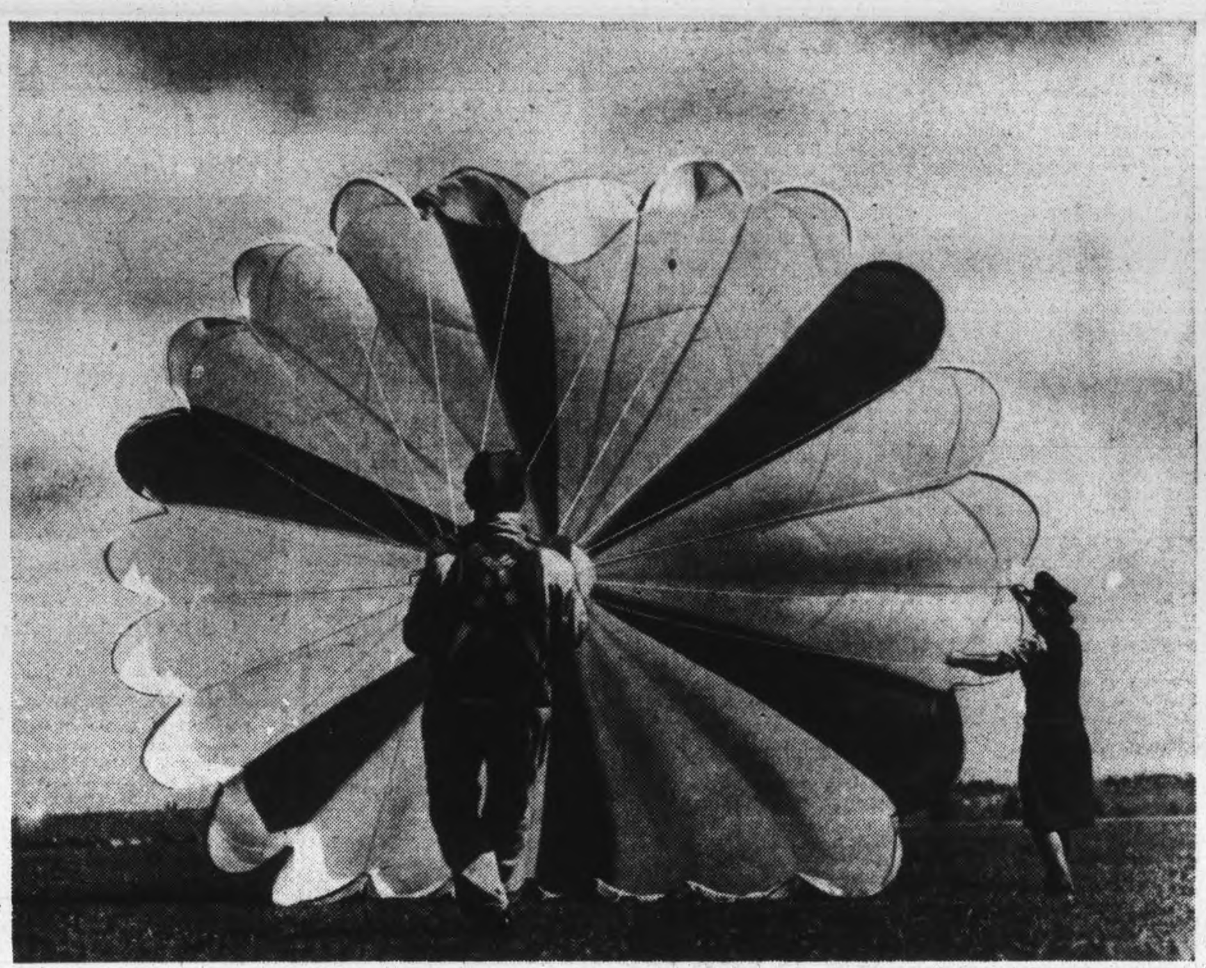

In air stations across Canada the Women's Division of the R.C.A.F. has an admirable record of service. By their efficient handling of jobs once done only by men girls in air force blue are relieving their brothers-in-arms for combat duty in the air. L.A.W. Olive Grekol, Vancouver, checks a 'chute for tears.

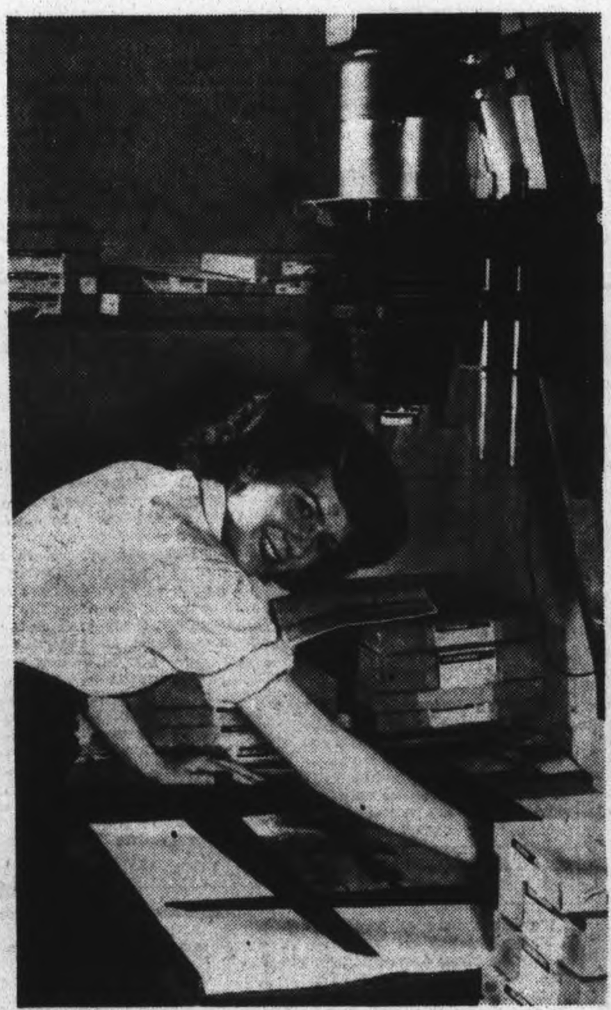

WREN Photographer Blanche Heyes, Port Arthur, Ont., works in darkroom of Naval Photographic Section. In Canada's WRENS 2,000 officers, ratings are serving.

Handle with care! Leading Air Woman S. Wallace, Vancouver, lends a hand with a bomb. Once this was exclusively a job for men. But today girls are taking over more ground duties so that their brothers, sweethearts, husbands may fly.

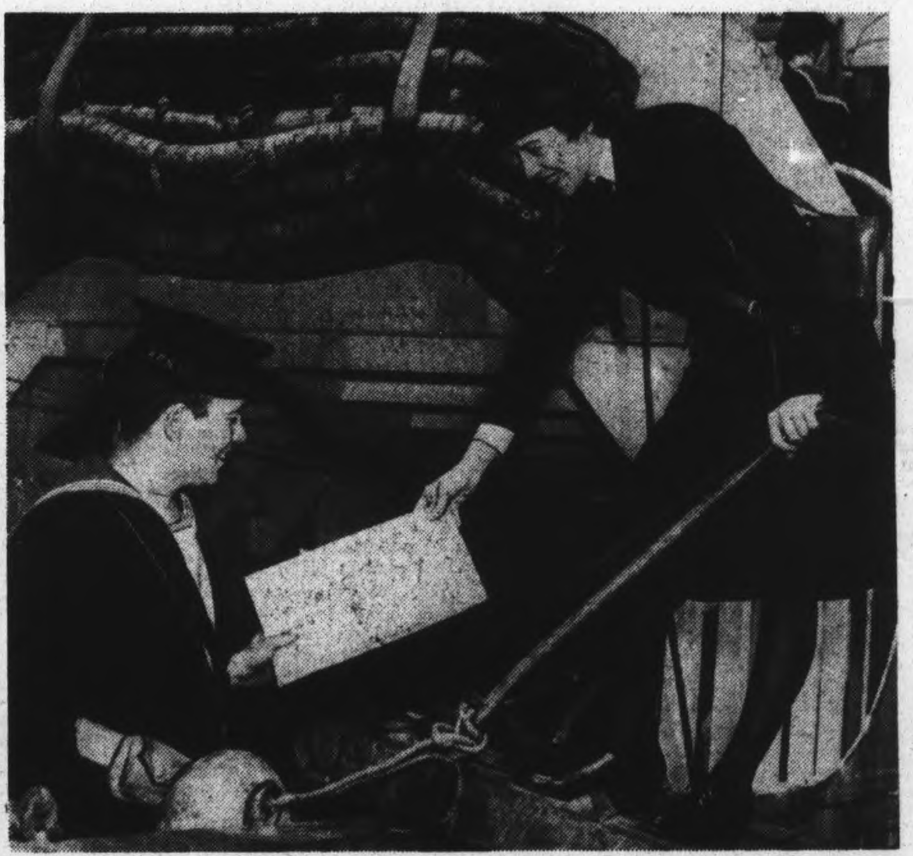

Message for C.O. of a Canadian Corvette is delivered by WREN Maria Wallbank, Montreal, to Quartermaster Able Smn. Eric Hall, RCNVR, of Toronto. Up-to-date quarters, recreational facilities second to none are provided for RCN WRENS.

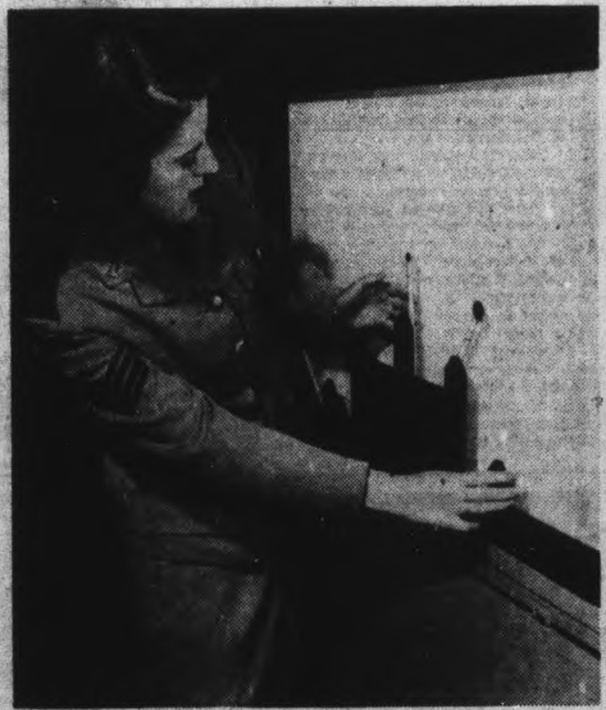

Sgt. Marguerite Richardson, of Toronto, is night vision tester in Ottawa. She is shown operating a machine used to test ability to see in darkness.

Life in Women's services isn't all work and drill. For off duty hours recreation is provided in Naval bases, Army camps and Air Force Stations. Girls are given leave regularly. Out on pass Sgts. Marguerite Richardson of Toronto, left, Nancy Weller, Trenton, right, canoe with friend on Ottawa's Rideau River.

Huge aircraft engines hold no secrets from Canada's air women. Here they check motor of a twin-engined bomber. Facing camera, A.W.1 Bernice Ling, Sidney, N.S.

AIR CADET CORPS ARE TRAINING CANADA'S JUNIOR AIRMEN

SILHOUETTED AGAINST THE SKY, Royal Canadian Air Force mechanics service a Consolidated Catalina flying boat at Ceylon. *(R.C.A.F. Photo)*

Keen Canadian Air Cadets Seek Careers in Aviation

THE first aim of the Air Cadets of Canada is to give Canadian boys an opportunity to develop their interest in aviation and to lay a foundation of sound knowledge. It is intended to provide Canadian boys and young men with ground training and instruction similar to the ground training given to R.C.A.F. aircrew to create a body of trained young men, capable of being of service should they subsequently decided to enter the R.C.A.F. At the same time Air Cadets can prepare themselves to follow a career in aviation after the war.

Also fundamental is the development of character. Every Air Cadet must realize the necessity of co-operation with every other member.

In the Air Cadets, physical as well as mental needs are recognized, and training to ensure strength and health is a fundamental part of the program. Actually the goal of Air Cadets is the creation of a nation-wide body of youth educated in aviation subjects, trained in co-operative effort, and possessing the qualities of leadership.

Making it Canada's official Air Cadet organization, the Air Cadets of Canada received the authorization of His Majesty's Privy Council in Canada in November, 1940. The Order in Council provides that:

Balanced Training

1. Air Cadets shall be subject to the authority and under the orders of the Air Officer Commanding the Royal Canadian Air Force Command in which the Air Cadets Units are located.

2. Air Cadets shall be drilled, trained, and furnished with arms and equipment, in such manner and under such conditions as the Minister of National Defence for Air may prescribe.

3. Air Cadets, as such, shall not be liable to service in the Royal Canadian Air Force in any emergency.

On the authority of the above Order the Air Cadet movement in Canada was launched through the medium of a civilian organization called the Air Cadet League of Canada. Since the original organization, the R.C.A.F. has taken an increasing interest in the movement and a division of responsibilities has resulted which is outlined as follows:

Organization

(a) Operating under a Dominion charter, the League elects a Board of Directors from its membership consisting of prominent citizens throughout the country who are interested in the Air Cadet movement. A balance has been maintained by having at least one representative from each of the provinces in the Dominion on the Board.

(b) The Board elects annually an Executive Committee which is responsible to the Board of Directors and is charged with transaction of business, statements and development of policy, and co-ordination with the R.C.A.F.

(c) The Board of Directors forms and maintains a Provincial Committee in each of the provinces, and these Provincial Committees may in turn form and administer Regional Committees where centres of population or other conditions necessitate such action. Provincial Committees are also responsible for the organization of Unit Committees and the Unit Committee in turn is responsible for the organization and administration of the Air Cadet Squadron.

(d) The League maintains a National Headquarters in Ottawa with a permanent staff consisting of a secretary-treasurer and other necessary assistance. The office of the National Director is also established at this Headquarters and at present the position is filled by a senior officer of the R.C.A.F. on loan to the Air Cadet League. The R.C.A.F. also maintains a Liaison Officer at this headquarters.

Responsibilities

(a) Finance—Unit Committees are responsible for furnishing any funds necessary for the administration and training of Air Cadet squadrons over and above that provided by grants paid by the Government. These committees, however, may be assisted financially by funds received and disbursed by the Provincial Committee.

(b) Promotion — The League, through its committees, is responsible for the promotion and formation of Air Cadet Squadrons. In this they are assisted by R.C.A.F. officers maintained at Commands for cadet purposes.

(c) Officers and Instructors — The Unit Committee is responsible for the recommendation of gentlemen to act as officers and instructors of Squadrons, and Provincal Committees are given an opportunity to concur or otherwise in these recommendations.

(d) Co-ordination of Policy with the R.C.A.F.—The executive Committee collaborates with the R.C.A.F. in matters of policy affecting Air Cadets and makes recommendations to the R.C.A.F. in such matters.

(e) Co-operation with Education—Due to the fact that education in Canada is provincially controlled, provincial committees of the League maintain Liason with provincial educational authorities with a view to establishing certain phases of Air Cadet training in school curricula.

(f) Magazine—The League is responsible for publication of the "Canadian Air Cadet", a monthly periodical published mainly for Air Cadet use but also distributed to the public. The managing editor of the magazine is appointed by the League and accomodation for the necessary staff is made at national headquarters.

(g) Enrolment — Boys between the ages of 12 and 17, inclusive, are eligible for enrolment as Air Cadets, but the enrolment of Juniors, 12 to 14 inclusive, must not exceed one-third of the total strength of the Squadron. Boys are medically examined on application for enrolment, the examination being similar to that given to applicants for aircrew duties in the Air Force.

Many Subjects

Administration of Air Cadets by the R.C.A.F. is described as follows:

(a) Training—The syllabus of training is that of the R.C.A.F. Initial Training Schools except that instruction in Armament is more limited and Navigation is not covered as fully as the I.T.S. course. To the I.T.S. syllabus has been added a course on knots and splices and the St. John Ambulance Course in First Aid. Examinations are set by the R.C.A.F. in each subject except the last two named above.

(b) Enlistment in R.C.A.F.—Air Cadets who submit a record of training showing successful completion of any five subjects, plus drill, of the Air Cadet Syllabus, are not obliged to undergo a tour of ground duties on enlistment in the Air Force. This applies to aircrew applicants only and such applicants must meet all other aircrew requirements. Commencing 1st September, 1943, the requirements of any five subjects plus drill will be replaced with a list of five specific subjects, viz: Administration, Aircraft Recognition, Mathematics, Drill, Signals. A combination of Navigation and Meteorology will be accepted in lieu of Administration and Aircraft Recognition.

Air Cadets who are enlisted and placed on leave without pay till their reporting date, return to their squadron for further training during this interim period. Those enlisted for aircrew duties are autorized to wear a red "flash" in the cap of their Air Cadet Uniform which distinguishes them as enlisted Air Cadets.

(c) Officers and Officers' Courses—Officers are recommended for appointment to commission in a new component of the R.C.A.F. known as the "Air Cadet Corps" and applications for appointment are made in the usual manner. Officers are required to attend a qualifying course within one year of the date of appointment, such course being of two weeks' duration.

(d) Instructors and Instructors' Courses—Up to the present time Instructors have been appointed by Unit Committees. Training Courses for instructors have been provided by the R.C.A.F.

(e) Equipment — Instructional equipment is provided free of charge by the R.C.A.F. This includes service publications and equipment necessary to teach Signals, Aircraft Recognition, Navigations, Anti-Gas, Drill, etc. Rifles are also provided on the basis of one per two cadets. Squadron instruction in Armament is limited to learning how to shoot the .22 rifle properly. Supervised instruction on shooting the revolver and Browning gun is made available when cadets visit R.C.A.F. stations.

Smart Uniforms

(f) Clothing—Uniforms of closed neck style but otherwise resembling the R.C.A.F. airman's uniform are provided for senior Air Cadets. The uniform includes cap, tunic and trousers only. A free issue of two shirts and one pair khaki slacks is provided for each senior Air Cadet.

(g) Annual Inspections—A formal inspection is held annually usually during the month of May or June when each Air Cadet Squadron is reviewed by an R.C.A.F. officer. An inspection of equipment and an inventory is taken at this time and the accomplishment of training for the preceding 12 months is reviewed.

(h) Grants—Annual grants are paid to Unit Committees based on the results of training achieved during the 12-month period, the strength of the Squadron and the result of the annual inspection. The basis of the grants is $1.00 capitation grant for each senior Air Cadet, $1.25 uniform maintenance grant for each uniform provided and used, and $2.00 per band instrument. These grants are paid in full provided that the Squadron shows a good training achievement and there are no discrepancies in the equipment inventory.

(i) Camps—Air Cadet camps of 10 days' duration are held on R.C.A.F. stations. Accommodation is provided either under canvas or in barracks and regular service rations are provided. Phases of training which are difficult to provide with average squadron facilities are covered at this time. Transportation to and from camp is provided.

(j) Educational Recognition —In conjunction with Provincial Educational Committees, the Air Force maintains close co-operation with provincial authorities. Some provinces already have adopted certain subjects or phases of Air Cadet training as a school requirement. Air Cadets who successfully complete these phases of training at school are credited accordingly by the Squadron to which they belong.

The number of Squadrons to date exceeds 300, with a strength of nearly 22,000 Air Cadets and a total of about 1,600 officers and 900 instructors. The Air Force, with the concurrence of the Air Cadet League, has set an objective of Junior Air Cadets, but it is estimated that there are approximately 3,500.

PILOT, NAVIGATOR AND AIR GUNNER in a squadron of the R.C.A.F. Bomber Group have a final chat about the job coming up. LEFT to RIGHT are: Sgt. W. M. Maxwell, air gunner, Leamington, Ont.; Sgt. L. M. Holtby, observer, Hawkesbury, Ont., and Pilot Officer R. G. Hunt, pilot, of Montreal. *(R.C.A.F. Photo)*

All-Canadian Norseman Beloved By Bush Pilots

THE Noorduyn Norseman, the only wholly-Canadian designed plane in Canada's aircraft program was born on a spring day in 1934 in a small office high in a Montreal office building. It was there that R. B. C. Noorduyn wrestled with the problems of specifications and construction necessary for a plane designed to purely Canadian needs.

His own ideas, tempered in the bath of Canadian bush pilot experience, resulted in the creation of the Norseman, which is now being delivered to the U.S. Army Air Force as a cargo transport craft. At least, Canadian bush pilots know it familiarly as the Norseman. Officially the craft delivered to the United States is known as the UC-64 and this model contains a number of modifications adapting it to the use of the American air force.

Like the Harvard trainer, also built by Noorduyn, the Norseman is powered by a single 550-horsepower Pratt and Whitney Wasp engine. A high-wing monoplane, it has a wing span of 51 feet, 6 inches and is of composite steel tube and wood construction. Designed, as it is, to meet the varied conditions of Canadian flying it is quickly convertible from wheels to skiis or floats, the conversion taking only about one and a half hours from wheels to floats and 20 minutes from wheels to skis.

Unusual Versatility

In peacetime the Norsemen won the hearts of the northern fliers and when Bernt Balchen took over the job for General Arnold, chief of the U.S. Army Air Corps. of helping establish air fields in Greenland, the famed pilot asked for a Norseman to help carry out the job. That was the craft's introduction to U.S. official circles and the impression it made was sufficient to keep the Norseman flying south over the border in increasing numbers.

The cabin is equipped with swingover type dual controls, and in addition to the seats for the pilot and co-pilot there are quickly removable seats for six passengers. The original version of the plane provided for eight seats so that under the new arrangement considerable space is left for military equipment, supplies and other cargo.

The pilots' cockpit is provided with good-sized doors on either side, for convenient entrance and exit when the cabin is loaded with freight, and to enable the crew to get out on the floats quickly, an important feature under conditions of strong wind and current. Doors are also fitted with an arrangement whereby they may be jettisoned instantly in an emergency. At the rear end the cabin is reached through a door on the left side. The door and panel to which it is hinged may be removed quickly providing a large opening for loading freight. There is a corresponding removable panel on the other side for loading freight.

Fine Utility Plane

The cabin of the Norseman has been carefully sound-proofed and temperature-proofed and a very efficient system of heating and ventilation installed. Among the modifications made for the United States model is the installation of additional fuel tanks in what is normally the baggage compartment of the fuselage below the cabin floor. The total capacity of these tanks, plus those in the wings and a reserve tank in the fuselage gives the plane a cruising range of 1,200 miles.

When Bob Noorduyn set out to design this ace utility plane, he had a wealth of experience in the aircraft industry behind him, dating back unbrokenly to 35 years ago, when he first started tinkering with model planes back in Holland, where he was born, his father being Dutch and his mother English. In his work he has been associated with many of the pioneer builders and pilots, names like Sopwith, Bellanca, Byrd, Wilkins, and his compatriot Anthony Fokker with whom he worked in partnership in the United States for many years following the last war.

Impressive Poster In C.P.A. Plant

Canadian Pacific Airlines repair plant at New Westminster, B.C., report an impressive poster which made its appearance in the paint shop. The sign, 56 inches by 44 inches, is of a book opened at Elbert Hubbard's famous piece entitled: Loyalty. It reads: "If you work for a man, work for him. If he pays you wages that supply your bread and butter, work for him; speak well of him; stand by him and stand by the institution he represents. If put to a pinch an ounce of loyalty is worth a pound of cleverness. If you must villify, condemn and eternally disparage, why, resign your position, and when you are outside, damn to your heart's content. But as long as you are a part of the institution, do not condemn it. If you do, you are loosening the tendrils that hold you to the institution and the first high wind that comes along, you will be uprooted and blown in the blizzard's track, and probably you will never know why."

Huge School At St. Thomas

The largest training school in Canada is the R.C.A.F. Technical Training School at St. Thomas, Ont. It is housed in one of the most modern public buildings taken over by the Air Force for the duration. Built as a hospital by the Ontario Government at a cost of several millions of dollars the buildings had been completed but a short time when war broke out. The whole of the institution was turned over to the Department of National Defence for war training purposes, by the Ontario authorities.

This huge ground instructional specializes in mechanical trades connected with aircraft and aircraft engines. Airframe mechanics, aero-engine mechanics, electricians and instrument mechanics, are a few of the trades which the airmen learn at this school. Various types of advanced related technical courses are also undertaken to meet special requirements which arise in the service. Since it was opened, late in 1939, it has turned out thousands of specialized tradesmen.

At its inception the school was staffed principally by R.A.F. personnel, but in the intervening years many of them have been recalled and replaced by R.C.A.F. personnel. A large portion of the staff are R.C.A.F. Women's Dvision, who look after most of the clerical work that is required at the school.

Since the R.C.A.F. took over the institution a number of extensive temporary buildings have been added so as to house aircraft and equipment used for training purposes. The school's hospital is the largest and best equipped of any in the R.C.A.F. It is used to serve many of the surrounding R.C.A.F. stations in Western Ontario as well as the school. Until quite recently the W. D. Hospital Assistants course was held here. Recreational facilities on the station have also been developed and enlarged and now consist of a large drill hall, theatre, recreational hall and athletic fields built on a large scale.

Commanding Officer of the Technical School is Group Captain J. H. Keens, A.F.C. a veteran flier of the last war. A native of Toronto Group, Captain Keens was formerly personnel staff officer at No. 1 Training Command Headquarters, Toronto. Chief technical officer is Wing Commander B. H. Rolles, R.A.F. who is charged with the difficult task of controlling and overseeing the instruction of the airmen who are taking training at this school.

RED CROSS PLANES

The latest edition of "Dispatch" the official journal of the Red Cross, shows pictures of some de Haviland "Rapides" flying in formation. These ships, in addition to the Air Force rondels, have a large red cross on a white circle painted on the side of the fuselage and on the under side of the lower wings.

Roomy Anson Trainer Can Accommodate Five

THE boys who pilot those bombers across blacked-out Europe to hit Berlin square on the nose will in future find their targets with navigation taught in Canada on a new, streamlined version of the familiar Avro Anson II, the dependable, old, twin-engined plane which has become so familiar to millions of Canadians.

The new Anson, known as the Anson V, is now being produced at MacDonald Brothers Aircraft in Winnipeg and the Canadian Car and Foundry plant at Amherst, N.S.

Though still essentially the same plane, the new version has more power, speed and derives many advantages from a new type of construction using plywood to the exclusion of much vital aluminum and other badly needed war material.

The Anson is a twin-engined, low wing monoplane used exclusively for training purposes. The Anson II was designed to fill the role of carrying two or three people for dual instruction mostly on short flights. The new Anson is primarily a navigational trainer.

Replacing quantities of seamless steel tubing by use of plywood construction makes it possible to finish twice as many fuselages in the same factory floor space, an important contribution to speeding Canadian plane production and the war effort.

The new plane carries five men for three and a half hours and can stay at 8,000 feet with one engine, whereas the older version's one engine ceiling was 3,000 feet.

New Engines

Other improvements which come with the 450 horsepower Pratt and Whitney engines, replacing the Jacobs, include a climbing speed of 1200 feet a minute, cruising and top speed 20 miles an hour faster to 165 and 200 respectively and with only seven miles an hour greater stalling speed.

The inherent stability is not affected by the change. On the Anson it has always been good. There are no spin characteristics for pilots do not spin this type of plane, in which aerobatics are not carried out.

The new type of construction is more comfortable and far roomier.

It was designed by Canadian engineers for Canadian conditions. The cosy cabin with porthole type windows is a great improvement in the Canadian climate over the older draughty, glass enclosed cabin of the Anson II.

Instead of the bulky turret a less bulky astral dome has replaced it for use of the sextant.

PIONEERED AIR CARGO

Canada's northern air operators pioneered commercial air cargo, commencing in 1926, and, at the outbreak of war, the Dominion's fliers carried the world's record tonnage of air freight. During the past decade Canada's pilots blazed a network of northern air trails which, by 1937, carried commercial air freight totalling 24 million pounds and, even in prewar 1939, these operators moved 22 million pounds as compared to 9½ million pounds by the United States.

CHESS CLUB

Included in social activities at Canadian Propellers Ltd. in Montreal is a chess club. Nine aircraft workers turned out for the first meeting.

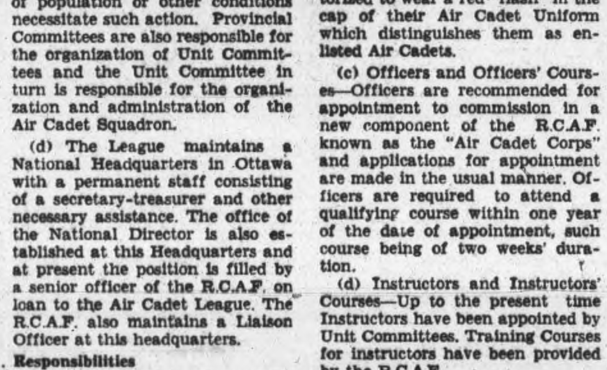

MANY THOUSANDS of letters are being carried to and from the members of Canada's fighting forces overseas by the Canadian Government's Trans-Atlantic Air Service, operated by the Trans-Canada Air Lines. Photograph shows Lieut. E. R. Kightley, of the Canadian Army Postal Corps (CENTRE) supervising the loading of mail previous to the take-off of one of the flights.

Woman Runs Airplane Plant

Mrs. E. E. Horner, a Canadian housewife, got busy when her husband took sick, visited a bank, then called on various government and other agencies handling sub-contracts for war industry component parts. That was a little over a year ago and today Mrs. Horner has a small aircraft parts factory in Toronto with one man and 16 women busy at a battery of machines turning out thousands of components.

Her company operates under the name of the Airplane Supply Co. Ltd. A year ago it had one machine. Today the plant's output carries all sorts of official approval after passing all tests with flying colors and it is working 24-hours-a-day on three shifts to make these machines function at full capacity.

In addition to equipment supplied directly to Squadrons, the R.C.A.F. keeps moving picture projectors with instructional films circulating in each Command.

PLANES OVERHAULED

Canada's aircraft industry is doing more than simply building planes. Aircraft maintenance and overhaul—and that includes damaged planes shipped back from overseas—is an urgent branch of our war effort. One of the country's biggest aircraft and engine overhaul plants is that of Central Aircraft Ltd., Crumlin, Ont., near London. It has more than 223,000 square feet of floor space.

Bomber Radio Operator Rates High In Importance

LONDON—(R.C.A.F. News Service)—The radio operator on an R.C.A.F. bomber is a pretty important fellow. His task isn't spectacular, but when he's needed, he's needed badly.

Picture a bomber over the Ruhr Valley with a wounded crew member aboard and with one or two engines out of commission, perhaps belching smoke. There's no moon out, and freezing rain beats a constant tattoo on the fuselage.

Visibility is virtually zero, and the plane is forced to return home—and must do so by the shortest possible route. We won't say that the navigator is "lost," but his idea of his location is too vague if the ship is to get home without crossing enemy - occupied territory where flak positions are heavy.

This is an emergency to be handled by the wireless operator, who sits at his own little table in a compartment surrounded by radio receivers, transmitters and other radio devices of a special nature. He is the man who can find out what lies ahead—despite the clouds, despite the darkness. He can find his exact location, or the course to follow to reach home. Or if the crew are ready to ditch in the sea, it is he who gives Air-sea Rescue Service his position.

Gets A "Fix"

So the navigator calls up the Wireless Operator and asks him to get a "fix". The WAG contacts a control station in England, which in turn co-ordinates with two other stations, and in no time they are able to signal back the distressed plane's exact location. When the bomber gets closer to home the WAG can ask for a "QDM", which comes back to him in the form of a bearing and course to fly in degrees.

Typical Wireless Operator-Air Gunner is Sgt. Jack Williams, of Box 4, Cumberland, B.C. Jack, who is on an all-Canadian squadron, once got his trailing aerial shot away by an unusually heavy concentration of flak.

"It came too close for comfort," was all he had to say. He considers such experiences to be just part of an "every-night" job carried out by Canadian airmen. Men like Jack don't often have glowing accounts to tell interrogators grouped around a table. The WAG usually sits there, quietly sipping a mug of hot cocoa as he listens to the vivid reports of the other aircrew.

It's only when he has guided his bomber back to home base by bearings, or perhaps manned a machine gun to blast away at attacking night fighters, that he enters into conversation.

Invaluable Work

Sgt.-WAG Milton Warren, of Geraldton, Ont., making his 13th mission over enemy territory recently, was able to assist intelligence officers to accurately chart the position of a particularly large fire on the target map. "I just happened to be looking out my window as my pilot banked to avoid a flak barrage," said Warren, "and there, expanding outwards like the ripple in a pool of water, was an explosion that would have done the old devil proud. It bloomed up like the hole made by a crayfish . . . if you know what I mean."

Matt Cruickshank, 29, formerly of 424 Pitt street, Cornwall, Ont., garage mechanic is another. You see WAGS come from all walks of life and all ages. Some of them formerly had "ham" stations before the war. Others knew nothing about electrical devices and had to learn "from the ground floor up." Their job is never done. New technical radio aids are continually being developed and they must master their use and operation. Codes and methods of procedure also change, and the wireless operator absorbs their use. He is constantly "going to school," so to speak. By actual count, he's required to do more things in an aircraft than any other man aboard He's the key man

Seldom In News

You don't read much about wireless-air gunners in mission reports unless they happen to be stories about bombers that have been lost in bad weather....or have been saved from the seas by signals sent out on a portable radio from a rubber dinghy. Then the attention focusses on the boy behind the key. He is the only man in the aircraft who can guide the ship back. The pilot can't do it....he has no course to fly. The navigator can't do it....bad weather makes it impossible for him to take an astro-shot or to chart a course without radio bearings. It's the WAG's show. He's the man the rest of the crew look to, to get them home. He's the unsung hero of the mission. It's just an every-day job for him.

Comfort Is Most Essential In Planning RCAF Clothing

By
Flt. Lieut. Kenneth G. B. Wright
Public Relations Officer, R.C.A.F
In India

NEW DEHLI (R.C.A.F. News Service)—Group Captain or LAC, you learn a few things about uniforms when you are serving "east of Suez," as thousands of members of the Royal Canadian Air Force are these days.

Except in the northern sections in winter, blues are discarded by the lads attached to the R.A.F. in India. Instead, you wear khaki shorts and what is generally known as a bush jacket, or bush shirt. The latter is something like a tunic, but has sleeves which button at the cuff. For day wear, the garment has short sleeves.

In very hot weather you wear a topee, or pith helmet. Shoes are very much as you like them, black or brown, often suede, for both officers and men. You can get a pair made to order in India for the equivalent of about $5.

In the evening, long sleeves and slacks are the order, as much as a protection against malarial mosquitoes as for dress reasons. The bush shirt, without a tie, is permissible, even the custom, in most messes in the evening.

Don't get the idea the boys are slack in their dress, however. It's a question of health and comfort. When tunics are worn, as they sometimes are, every button is polished just as brightly as it was back home. Slacks have just as fine a crease as the blues used to have, and if the shoes will take a polish they have a good one. You seldom wear a uniform more than two days before sending it to the dhobee, the native who does your washing.

Officers wear their rank stripes on their epaulettes, and warrant officers theirs on a strip around their wrists, like a watch.

A NOVEL PLAN

Employees of Central Aircraft, London, Ont., have a novel plan for supporting war charities. Each worker kicks in with an hour's pay each month. The plan, for one thing, helps keep contributions on a fair comparative basis so far as ability to contribute is concerned, officials of the workers' association explain.

USE THE EXAMINER CLASSIFIED COLUMNS FOR QUICK RESULTS

Bring or Phone your Ad - Dial 4641 - to the Ad Taker Before 1 o'Clock Daily and on Saturday, 10 o'Clock. Rates Low as 1½c per word

Births Marriages In Memoriam Cards of Thanks Deaths

BIRTHS.

ROSBOROUGH: Mr. and Mrs. Alex Rosborough, Lakefield, wish to announce the birth of a baby sister for Joanne on September 11, 1943, at St. Joseph's Hospital.

STANLEY-JONES: To Mr. and Mrs. V. Stanley-Jones, Spring Farm, Indian River at St. Joseph's Hospital, on September 13, 1943, a son (Martin Lewis).

DIED.

REID, Bartley—On Monday, September 13, 1943, at Pickering, Ontario, Bartley Reid, husband of Mary Dean of 468 Cambridge St. Funeral service on Wednesday, September 15, at 2 p.m. from the Funeral Home, 347 Charlotte St. Interment Little Lake Cemetery.

SHADGETT, Mrs. E. J. — On Monday, September 13, 1943, at the residence 643 Armour Road, Emma Jane Mason, wife of the late James J. Shadgett and mother of Mrs. C. H. White, Albert, Rodger, Melville and Kenneth Shadgett.
Funeral service on Thursday, September 16 at 2 p.m. from the Nisbett Funeral Home, 347 Charlotte Street. Interment Little Lake Cemetery.

COLLINS, Marita A. — On Tuesday, September 14, 1943, after several months' illness, Marita Collins of 437 Stewart street and daughter of the late Mr. and Mrs. Patrick Collins and loving sister of Geraldine Collins of Peterborough and William Collins of Detroit.
Funeral on Thursday, September 16, from family residence, 437 Stewart street to St. Peter's Cathedral at nine o'clock with interment in St. Peter's cemetery.

KENNEDY, Joseph H.— Suddenly in Providence Hospital, Detroit, Michigan, on Monday, September 13, 1942, Joseph H. Kennedy, beloved husband of Geraldine McAuliffe and son of Mrs. Agnes Kennedy, surviving also are 3 brothers, Harold, James and Thomas of Detroit, Michigan.
Funeral service on Thursday September 16 in Detroit.

ENGAGEMENTS.

Mr. and Mrs. J. H. McKnight, Millbrook, Ontario, wish to announce the engagement of their only daughter, Edna Luella to Charles William Dean, only son of Mrs. C. E. Dean and the late Mr. Dean of Garden Hill. The wedding to take place the latter part of September.

Mr. and Mrs. A. R. Winslow, 198 Barnardo avenue, wish to announce the engagement of their only daughter, Marjorie Agnes, to James Alexander Gaynor, youngest son of Mrs. Gaynor and the late Mr. John Gaynor of South Monaghan. The wedding to take place early in October.

IN MEMORIAM.

CHURCH—In loving memory of Mrs. W. R. Church, who passed away September 13, 1942.

Nothing can ever take away,
The love a heart holds dear,
Fond memories linger every day,
Remembrance keeps her dear.
—Ever remembered by son Cecil, and family of St. Catharines.

EVANS—In loving memory of a dear wife and mother who passed away three years ago to-day.

She had a che--y smile a pleasant way,
A helping hand to all she knew
She was so kind so generous and true
On earth she nobly did her best.
Grant her Jesus heavenly rest.
—Ever remembered by husband and Family.

McLEOD—In loving memory of my dear husband, Alex MacDonald McLeod who passed away one year ago to-day, September 14, 1942.

In the sweet bye and bye we will meet on that beautiful shore.
—Ever remembered by wife, Flora McLeod and Family.

EVANS—In loving memory of Mrs. R. Evans who passed away three years ago to-day, September 14, 1940.

There is a link death cannot sever,
Love and remembrance last forever.
—Sadly missed by Mr. and Mrs. Leonard Smith and Family.

FLORISTS

TURNBULL'S FLOWERS LIMITED 441 George Phone 7583 Nights 3257

THE PETERBOROUGH FLORAL CO Flowers Delicately Arranged For All Occasions 436 Water Telephone 6912—Nights 6746

COMING EVENTS

First insertion, 20 words or less, minimum charge 50c. Subsequent consecutive insertions 40c per insertion. All over 20 words 2c per extra word per insertion.

RADIO STATION CHEX BROADCASTS ALL SOCIAL COMING EVENTS EVERY MONDAY WEDNESDAY AND FRIDAY AT 3:45 TO 4:00 P.M. PETERBOROUGH BROADCASTING COMPANY LTD

THE CATHOLIC WOMEN'S LEAGUE of the Sacred Heart Parish are holding a tea on Wednesday from 2 to 7. Sale of homemade cooking.

Coming Events

(Continued from Preceding Col.)

RUMMAGE SALE, SPONSORED by Peterborough Chapter of Hadasah, September 16, 17 and 18, at 324 George (formerly Dutton's Nut Shop).

LOCAL COUNCIL OF WOMEN Y. W. C. A., Thursday, 2:30 p.m. Address "Hospital Insurance," by Mr. Ralph. Everybody welcome.

MEETING OF PETERBOROUGH Active Army Auxiliary, Wednesday, September 15, at the Armories, 3 p.m.

"THE NEXT 88 DAYS" — TITLE for public lecture by Mr. J. S. Eason (Toronto), in the Y. M. C.A., Tuesday, September 14 at 8 p.m.

SOCIAL EVENING K OF C Hall, Simcoe street Tuesday Thirty games Special prizes Come and bring your friends for an enjoyable evening.

PERSONALS

FOR INSTANT RELIEF GET "LLOYD'S Corn and Callous Salve" containing Benzecaine the new local anaesthetic 50c at Elliott's, McDermid & Jury and Payne's Drug Stores

RAWLEIGH'S PRODUCTS. 360 SIMCOE. Telephone 3055.

FULLER BRUSH PRODUCTS J Wright 580 Bolivar Telephone 8502

FULLER BRUSH REPRESENTATIVE Telephone 9778

Custom Tailoring

DOES YOUR COAT OR SUIT NEED Altering? Have it done now Tony Pepe Greene Building Dial 4293

Piano Tuning

WILLIAM POTTER PIANO TUNING (Formerly Heintzman) Dial 9462

3a Hairdressers 3a

PARIS BEAUTY SALON — SPECIAL Permanents $1.95 includes Shampoo Finger Wave, Testing and Individual Cut Telephone 5311 184 Hunter W (opposite Bell Telephone Co.)

SPECIALS — END PERMANENTS $1.00 up Oil Permanents $2.50 up Downer's Dial 8874

MARY MARINO SUGGESTS FOR FINE, Dry Hard-to-curl Hair, one of her better Oil Waves at $7.50 Other Oil Waves from $3.50 up Dial 8663

HOLLYWOOD OIL PERMANENT WAVES Regular $5.00 for $3.50 Roseanne Beauty Salon, Kresge Building Dial 8837

FOR SALE

4 Miscellaneous 4

MAN'S BICYCLE, PRACTICALLY NEW. 657 Reid.

HAVE YOUR SHIRTS Made to Measure by MANSFIELD M. BOARD Telephone 8773 or 8889.

COLUMBIA RECORDS 25c EACH F H Johnston corner George and McDonnel

NEW CONDITION, ONE SAVAGE MOdel 99, 22 High-Power, with 410 Shotgun barrel, 220 factory loads. Write Box 94, Examiner.

TOMATOES, DELIVERED, OR BUY AT the House. Telephone 9446

NEW STOVE PIPES. 45 PARK STREET South.

MORRIS CHAIR, FUMED OAK, LEAther Cushions Telephone 3331

LLOYD WICKER BABY CARRIAGE, good condition. 4214.

GENERAL ELECTRIC HOTPOINT Stove. Dial 6864.

ELECTRIC FLOOR POLISHER, ICEBox 582 Aylmer, after Six

OIL BURNER. AFTER 6, 198 RUBIDGE Street, entrance on Dalhousie Street.

CREAM ENAMEL CHILD'S COT. Telephone 9063

BROWN LAPIN FUR COAT, SIZE 16. Telephone 5381, after 6 o'clock.

BLUE CONGOLEUM RUG 6 x 9, FAWN Velfelt Rug 9 x 9, good condition, 239 Prince Street.

2½ ACRES OF GOOD CORN. MAKE me an offer. Stan Davis, 1½ miles west of Crawford's Grove.

GENT.'S GOOD USED BICYCLE. 203 Dublin or Telephone 8410.

UPRIGHT PIANO, OAK, $49.50. PARKS' Studio, 208 Charlotte Street.

MAHOGANY UPRIGHT PIANO, LIKE new. Tuned and Delivered. Parks' Studio, 208 Charlotte Street.

CREAM PRAM. H. TIPPETT, 16 HIGH Street.

ONE LADY'S BROWN TWEED COAT, Box style; One Black Coat, fur collar; One Dark Green Leather Jacket; all sizes 14. Telephone 5529.

THREE-QUARTER SIZE BED, SPRINGS Mattress, Washstand, Feather Pillows. Call after 7 p.m., 259 Prince.

GENT.'S C.C.M. BICYCLE, WITH GENerator Light. 30 Park Street.

WHITE GO-CART, $5.00 DIAL 9815.

PLUMBING SUPPLIES

Enamel Bathtubs	$29.50
Flat Sinks 18 x 30	$ 9.40
Flat Sinks 16 x 24	$ 9.40
Back Sinks 30 x 18	$16.20
Back Sinks 24 x 18	$15.35
2 Sec. Laundry Tray	$16.50
3-Piece Closet Set	$26.50
Hot Water Boiler	$11.75

Toilet Seats, Water Taps, Pipe and Fittings, etc., on request.

THE PETERBOROUGH METAL COMPANY
256 Simcoe Street Telephone 8301

ELECTRIC REFRIGERATOR, PERFECT condition; Electric Iron, Sewing Machine, good order; Three-Burner Gas Stove, like new. Peterborough Used Furniture Market, 382 Water Street.

GRAMOPHONE AND SEVEN-TUBE Radio, guaranteed perfect condition. Peterborough Furniture Market, 382 Water.

BLACK CLOTH COAT, PERSIAN LAMB collar, size 14 Telephone 4405.

LARGE WHITE ELECTRIC, COAL AND Wood Combination 1940 McClary. Cash only. 731 Donegal.

COOK STOVE; TWO COATS, SIZE 16, 40. 89 Aylmer

FOR SALE

4 Miscellaneous 4

REVERSRIBLE GO-CART, ALMOST new. $7.00. 288 Westcott.

COAL AND WOOD AND GAS RANGE. good condition. Telephone 3141

SINGER DROPHEAD SEWING MACHine. A1 condition. 319 McDonnel Street.

NEW CONSOLE GENERAL ELECTRIC RADIO (9 Tubes) $125.00 57 PARKHILL ROAD Telephone 7378 Between 7 and 9.

50 FEET OF GARDEN HOSE, ALMOST new 290 Westcott.

RED SNOW SUIT, 2-PIECE, SIZE 2. practically new. 371 Holloway Drive.

SIX-PIECE WALNUT BEDROOM SUITE only used a short time, in excellent condition. Telephone 4297

UPRIGHT WILLIAMS PIANO, GOOD condition, $75. Shoemakers' Solidity Lasts, 25 Pair, complete, cheap. G. C Ellsworth, Millbrook.

LARGE QUEBEC HEATER, $10; GIRL'S Coat, Hat, Leggings, size 6; Brown Fur Coat, size 14. Telephone 7524.

GUELPH COOK STOVE, HOT WATER Front, excellent condition. Telephone 3208. 450 Wolsley.

NEW BROADCLOTH QUILT, REASONable price. Telephone 9227.

LADY'S NEW BEIGE COAT, CHAMOIS lined, Brown Squirrel trimming, size 15; sacrifice. Telephone 5630.

CAR RADIO SUNOCO STATION, Charlotte and Bethune.

ONE DAVENPORT, OPENS TO DOUble Bed, Clean Mattress, Writing Desk Walnut Table, Radiola 18 C.G.E. 219 Stewart.

MUST SELL— AIR DRILLS, N82, WITH handles, D35, operated 1½ months, Feed Shell, Column; 10" x 10" Horizontal Steam Engine, splendid condition; Safety Basket. Write Box 143, Examiner.

MAN'S BICYCLE, LADY'S WATCH Telephone 7648.

TWO CHEESE VATS, GOOD CONDItion. Peterborough Metal Co.

EXTENSION TABLE, ¾ BED AND Spring, Day-Bed, Lady's Suit Telephone 7801.

10-HORSE INTERNATIONAL ENGINE, A1 condition. Fred Challice, Telephone 36R, Millbrook.

GERHARD HEINTZMAN PIANO, Household Furniture. Mona Fortier, Lakefield

GOOD COOK STOVE, WATER FRONT and Reservoir. 163 Antrim. Telephone 9174.

RECORDING AMPLIFIER, PORTABLE 359 Aylmer.

MAN'S BICYCLE 47 HIGH

CLEANRITE, JAVEL AND STERILIZER by Gallon 6 Aylmer 5197

School Books for Sale

SPECIAL COMMERCIAL BOOKS, Girl's Gym Suit, size 14 Dial 9225.

5 Dogs, Cats, Birds, Etc. 5

PURE-BRED BOSTON BULL DOG (Female) 72 Victoria.

NEW ZEALAND WHITE GIANT RABbits. Welch's, 140 Douro. 5840.

7 Livestock and Poultry 7

REGISTERED HOLSTEIN BULL, 20 months. E. T. Brummel, Route 1, Norwood

EIGHT PIGS, 6 WEEKS OLD; 10 PIGS, 2 months old Telephone 4 ring 5, Keene.

ONE BAY MARE, 7 YEARS OLD, 1,600 lbs., quiet, $140.00. Telephone Havelock 40 ring 3-1, or write R. R. 1, Fred Varty

17 PIGS, 2 MONTHS OLD. MAY Bothwell, Fraserville.

DRIVING HORSE FOR SALE. TELEphone 9407

FIVE-MONTHS-OLD ROCK PULLETS, also 1 Pure-bred Suffolk Ram Lamb. R. H. Carter, Port Hope Highway, Dial 6060.

EIGHT YORKSHIRE PIGS, SEVEN weeks old. S. Warr, Westwood.

ONE SHROP RAM, WITH REGISTERed Certificate, William Lewis, R. R. 2, Hastings.

BARRED ROCK PULLETS, APRIL hatched. Telephone 9659.

EIGHT PGS, 7 WEEKS, CLARENCE McMurray, Warsaw Road

TEN PIGS, EIGHT WEEKS, 130 RING 15, Lakefield.

CHOICE DAIRY COW, DUE TO freshen October 1st. Matt Knox, Indian River.

JERSEY COW, DUE TO FRESHEN now. Two Good Work Horses. Telephone 5052.

FIVE BROOD SOWS, DUE TO FARrow latter part of September. One Massey-Harris Corn Binder. Harry Patterson, Warsaw.

FIVE COWS TELEPHONE 24 RING 41, Warsaw.

Baby Chicks

FALL CHICKS, DAY-OLD BARRED Rocks and White Rock Chicks, available weekly during September, October and November. Place your order now for Fall and Spring delivery Braund's Hatchery, Telephone 5771.

7x Farmer's Needs and Supplies 7x

STEEL CULVERTS 12" x 12' Long CHEESE VATS
PETERBORO METAL CO.
256 Simcoe. Telephone 8301

MASSEY-HARRIS THRESHING MACHine for Sale, in first-class running condition. Will sacrifice for immediate sale Write Box 138, Examiner.

SILO RODS, COMPLETE. R. McNaughton, No. 9, Peterborough

FORDSON TRACTOR, RUNNING WELL Telephone 3635

EXPERT TRACTOR PLOWING AND Cultivating Milkweed and Corn Scuffling a Specialty Telephone A O'Halloran, 7781, or 319 McDonnel Street

8 Real Estate 8

FIVE-ROOM FRAME BUNGALOW, garage, plumbing, good repair, near C.G.E. Cheap for cash. Telephone 3156

FOR SALE

8 Real Estate 8

FOR SALE — REPAIR GARAGE, SIZE 30 x 50, with Dwelling above Apply to Samuel G. Baker, Lakefield

SOUTH, 5 ROOM BUNGALOW, HARDwood floors, garden. Telephone 9815.

SOLID BRICK HOUSE 27 BY 36; IRON Pump, 40 feet. H. Endicott, No. 1, Omemee

SUBURBS, 3-ROOM COTTAGE, CELlar, large lot, $1,100.00. J. A. Gibbs, 141 Hunter Street. 4843.

BEAUTIFUL NEW BUNGALOW, NICEly situated, heated garage, trees, shrubs. 53 Benson Street, second street east of Normal School

TWO ADJACENT BUILDING LOTS, south side O'Carroll. Dial 4814.

TO RENT
7-Room Brick House, Hunter and Walton. Now vacant
McGILL'S REAL ESTATE SERVICE
Office Hatton & Collins
408½ George Street Phone 8632

SIX-ROOMED BRICK HOUSE, MODern, garage. Write Box 137, Examiner.

162 Acres, 100 Working, 20 Acres Hardwood bush balance pasture, with good spring, Brick House, barn 30 x 50, steel roof, Implement House. Easy terms ... $3,800
144 Acres, Barn 45 x 85, new roof hog pen and Implement House, Frame House Immediate possession. Easy terms ... $2,800
Brick House, modern. Immediate possession ... $3,800
Apt to Rent, adults only, $37.50 month
M STOREY
374½ George Street. Phone 6573

East, 8 Rms, Water and Light	$2,200
Albert, 7 Rms, Brick, modern	$3,000
Bolivar, 6 Rms, Brick, good value	$3,600
Rogers, 7 Rms, would Duplex	$3,600
Homewood, 7 Rms, modern	$4,200
North, New Bungalow	$4,300
West, 7 Rms, central, Semi-Bung.	$5,500

J A GIBBS, 141 Hunter St. 3843.

WANTED TO BUY, NEW OR USED Bungalow, 4 or 5 Rooms. Telephone 8240.

HOUSE FULLY MODERN, 6 ROOMS, oak floors, central. Write Box 111, Examiner.

FOUR-ROOM FRAME HOUSE APPLY 58 Howden Avenue.

$5,500—Lovely 5 Room Modern Bungalow, 12 Building Lots, sewer, large poultry house, close in
$3,300—Brick, hardwood floors, well decorated, 3½ Acres. Immediate possession.
$4,600—Modern Bungalow. Possession 1st November
$3,000—Modern Brick, 6 Rooms, $500.00 down.
$1,800—6-Room Stucco, part modern.
Insurance, all branches Loans Arranged 5%
H J McCANNAN JACK SINCLAIR
140 Simcoe Street 4246

W. 2½-Storey, 7-Room Brick, Complete set plumbing, oak floors, new furnace, new roof and garage. $3,600
S., 6-Room Brick, in good condition, immediate possession, $600 dn. $1,800
100-Acre Farm, new barn 36 x 96, good 6-Room House, 15 Acres hardwood bush, running spring. Inquire.
O'TOOLE BROS
Real Estate and Insurance
184 Charlotte Street Phone 9447

10 Used Cars 10

1936 FORD SEDAN, 1936 FORD COACH, 1935 Ford Sedan, 1935 Chevrolet Coach, 1933 Pontiac Sedan, 1932 Chevrolet Coach, 1932 Chevrolet Coupe. Apply B. A Service Sattion, corner Charlotte and Stewart.

1930 FOUR-CYLINDER PLYMOUTH Sedan, tires and motor like new. 319 McDonnel

1931 DURANT, $85.00 206 McGILL.

1936 FORD DELUXE SEDAN, GOOD tires Dial 5074, Evenings.

1939 FORD COACH, GOOD TIRES. Will Exchange for Older Model. Write Box 141, Examiner.

1939 OLDSMOBILE SEDAN, GOOD condition, five good tires. Telephone 8758.

1935 MASTER CHEVROLET SEDAN, good condition, heater, good tires. Bargain $375 After 6 p.m., 685 Stormont

1936 OLDSMOBILE, GOOD TIRES. Dial 5074, Evenings.

FORD 1930 COACH, WILLYS SEDAN. good tires and condition. 380 Armstrong Drive.

CHRYSLER 50, GOOD RUNNING ORder, new battery, tires good Call before 6, 684 Stormont Street.

1935 PONTIAC, GOOD CONDITION, good tires. 596 Chamberlain.

1933 CHEVROLET COACH, GOOD CONdition, new tires. 396 Armstrong Drive

MODEL A FORD COACH, PEPPY, RELiable, remarkable mileage. Cheap at $150.00. 497 Glengarry, after 6 p.m.

1935 FORD COACH, EXCELLENT rubber, perfect running order 178 Aylmer, after 6 p.m.

1936 PACKARD SEDAN. 585 DOUGLAS.

1938 HUDSON COACH, MILLER AUTO Parts, 208 George. Telephone 3650.

1931 NASH SEDAN, FIVE NEW TIRES. Telephone 5108

1935 GRAHAM SEDAN, 5 GOOD TIRES, radio and heater. Telephone 6058.

1937 CHEVROLET COACH, RADIO AND heater, low mileage, good tires. 46 Jackson Avenue, between 7 and 9.

1930 PLYMOUTH SEDAN, EXCELLENT tires and motor. Apply 488 Bolivar Street, before 6.

1935 CHEVROLET MASTER, TIRES AND motor good 188 Parkhill Road East.

BUICK COACH, GOOD CONDITION, perfect tires, $150.00 110 Monaghan Road. Apply Evenings.

10a Used Trucks 10a

TWO DUMP TRUCKS, ALL STEEL Boxes. Will accept Long Wheel Base Stake as part payment. Write Box 144, Examiner.

TO RENT

11 Miscellaneous 11

FULLY EQUIPPED, WELL HEATED Store, in good residential district—Groceries, Meat, Tobacco, Confectionery, etc Turnover over $500.00 weekly. Rent moderate. Telephone 7115, after 7 p.m.

WOULD STORE PIANO IN HOME. Mrs Harry Magee, Ida.

REMINGTON TYPEWRITER. EVENings 116 Gladstone. Telephone 3022.

FARM TO RENT, WITH TWO COTtages. Gordon Nicholls, Selwyn.

SEWING MACHINES RENTED "SINger," 8425.

TO RENT

11x Apartments To Rent 11x

HEATED UPPER FLAT, CENTRAL, 141 London. Telephone 3468.

THREE OR FOUR PARTLY FURNISHed Heated Rooms. Dial 7444

THREE-ROOM APARTMENT, AND Bathroom, heated, hot water, adults 700 Elcome Crescent.

APARTMENT, NEW, MODERN, FURnace, central, adults only, $37.50. Write Box 136, Examiner

UNFURNISHED FLAT, 674 REID Street.

MODERN, HEATED, LOWER, PRIVATE Bachelor Apartment: also 4 Rooms and bath, private entrance, continuous hot water, fireplace, central. 54 McDonnel

IDEAL HEATED, FURNISHED OR UNfurnished Suite or Rooms; suit Business people. Weller near Monaghan. 9420.

11xx Houses To Rent 11xx

FOR RENT—HOUSE NO. 2, 5 LUNDY'S Lane. Possession October 1st. Telephone 7354

12 Rooms 12

FURNISHED ROOM, 185 LONDON

TWO FURNISHED, LIGHT HOUSEkeeping Rooms. 631 Union.

AVAILABLE TO WOMAN WHO WOULD Assist in Housework; Couple considered. Telephone 4414.

BED-SITTING-ROOM, SUIT 2 REFINed people, central, warm; also garage. Write Box 145, Examiner.

TWO UNFURNISHED HOUSEKEEPING Rooms, unheated 8317.

THREE UNFURNISHED, UNHEATED Rooms, adults. 11 Conger, Telephone 5550.

TWO UNFURNISHED ROOMS, 99 Aylmer.

FURNISHED BEDROOM, WITH OR without Breakfast. 30 George.

LARGE, PARTLY FURNISHED ROOM. 111 Rubidge, after Six.

COMFORTABLE ROOM FOR REspectable person in Christian home; Gentleman preferred 265 Charlotte.

THREE UNFURNISHED ROOMS, UNheated, continuous hot water, lights and telephone. Apply 10 Inverlea Street or Dial 6122.

ROOMS. 301 LOUIS.

FURNISHED ROOM 209 BROCK, Apartment 1.

BED-SITTING-ROOM. 165 PRINCESS.

FURNISHED ROOM, HEATED, SUITable for Light Housekeeping Telephone 7518.

FURNISHED ROOMS, 4-ROOMED Apartment; references. 99 Hunter Street W.

FURNISHED ROOM, GARAGE, GENtleman, private home Telephone 9352.

ROOMS FOR LIGHT HOUSEKEEPING. 417 Stewart.

THREE UNFURNISHED ROOMS. 634 Union.

WANTED

15 Miscellaneous 15

TO BUY, HIGH-POWERED RIFLE, size 32 Special, 32-40, 35, 30-30 Telephone 9001.

ROOM AND BOARD FOR COLLEGIate Girl. Dial 6081.

MAHOGANY PIANO BENCH TELEphone 4802, after 6.

WANTED, TRICYCLE, ANY CONDItion. Telephone 6809.

TWO OR THREE ROOMED HEATED Flat or Apartment, two adults, October 1st. Telephone 6102.

TO RENT, THREE OR FOUR ROOMED Apartment, heated, or House, central, on or before October 1; references. Write Box 142, Examiner.

WANTED TO RENT, FARM AROUND 100 Acres. Hydro if possible, plenty of water and wood, near school; reliable tenants, with option of Buying. Write Box 135, Examiner.

WANTED, FOR CASH, OLD USED Postage Stamp Collections, Accumulations. Room 10, King George Hotel.

WANTED TO RENT OR BUY, SMALL Farm, near City, good Buildings. Write Box 139, Examiner.

12 HEAD OF CATTLE TO PASTURE. 2 ring 22, Douro.

ENAMELLED ANNEX. TELEPHONE 7847

SMALL QUEBEC COOK STOVE, IN good condition, Telephone 9206.

TO RENT, BY OCTOBER 1ST, SIX OR Seven Roomed Home or Apartment; adults only. Write Box 133, Examiner.

STUDIO COUCH, GOOD CONDITION. Telephone 7697.

PAIR OF CHILD'S WHITE FUR Goloshes. Telephone 9016.

GARAGE, VICINITY DOWNIE AND Simcoe. Telephone 6431.

THREE UNFURNISHED ROOMS, IMmediately or October 1st Telephone 7182 Monday.

TWO-WHEELED TRAILER. TELEphone 7564.

WANTED, IN EXCELLENT CONDItion, the following Rifles: Winchester or Savage-Hornet, Winchester or Savage 250-3,000, Winchester 30-30. 88 Lansdowne Telephone 7679.

LARGE WOODEN PACKING CASES Elliott Stationery and Advertising Sales.

WHITE DINNER JACKET, FOR THEAtrical use, size 38 Telephone 9174.

BY WIDOW, LARGE UNFURNISHED Room. Write Box 103, Examiner.

BICYCLE, ANY CONDITION. TELEphone 5894.

STOVES FURNITURE HUDSON Telephone 65 Lakefield

STOVES AND FURNITURE WANTED Telephone 4115 Nights 6294

HIGHEST PRICES PAID FOR RAGS Paper Iron and Metals J Burfield Dial 8368

POULTRY AND FEATHER TICKS PAY Highest Prices M Glahman Dial 8298

LIVE POULTRY WANTED — MARKET Prices A Lantin Telephone 6297

IRON RAGS FEATHERS PAPER Petewsiel Bethune and Hunter Telephone 9403

LIVE POULTRY — PAY HIGHEST Prices Florence 6823 360 Homewood

LIVE POULTRY MARKET PRICE M Katz, 6906, 182 Aylmer.

WANTED

15 Miscellaneous 15

GARAGE, IN VICINITY OF TRINITY Church. Dial 7675, until 5:30.

WARDROBE TRUNK. TELEPHONE 5973.

WANTED, BY GENTLEMAN, ROOM and Board, in nice private home, central location. State rates. Box 146, Examiner

17 Help Wanted Male or Female 17

MAN OR WOMAN TO DRESS STORE Windows Should have some knowledge of display, but not absolutely necessary. Man must not be subject to military call. Good wages and steady work. Apply Selective Service Office, Peterborough. O-150

18 Help Wanted, Female 18

WOMAN OR GIRL FOR HOUSEWORK, capable of taking full charge. Telephone 4251.

GIRL TO MIND TWO CHILDREN. Apply 272 Dublin, after 5.

WOMAN FOR LIGHT HOUSEWORK 481 Wellington, Evenings.

EXPERIENCED WINDERS ON COTton and Rayon Apply Employment and Selective Service Office, Barrie Building. O-149

RELIABLE WOMAN TO DO HOUSEcleaning One or Two Afternoons a Week Telephone 5443. Evenings.

MAID FOR PART-TIME. 544 STEWart.

19 Help Wanted, Male 19

GENERAL OFFICE CLERK, HAVELOCK Permanent position: some office experience necessary; good salary Anyone on essential war work or subject to military call need not apply. Selective Service, Barrie Building. O-146.

19a Instruction 19a

HOME SEWING COURSE—EIGHT EASY Constructive Lessons Day and Evening Classes For enrolment, Dial "Singer" 8425.

20 Employment Wanted 20

EXPERIENCED GENERAL DESIRES Position in good home in City. Telephone 3041.

MIDDLE-AGED WOMAN DESIRES Position as Housekeeper to Elderly Person or Couple. Write Box 132, Examiner.

EVENING WORK FOR YOUNG WOman Secretarial, Typing, Bookkeeping, taking care of Children, Company for Elders or Shut-ins, etc. Write Box 104, Examiner.

FURNACES TO ATTEND. APPLY A. Young, 500 Sherbrooke. Telephone 7249

21 Boarders Wanted 21

WANTED, BOARD AND ROOM FOR Semi-invalid. Call Telephone 5567.

ROOM AND BOARD FOR TWO GENtlemen to Share Room 650 Park North.

BOARDERS TELEPHONE 8727.

MEN TO SHARE LARGE, COMFORTable Room in good home, near Factories; reasonable Telephone 5669.

GENTLEMEN, CENTRAL, 4350

GENTLEMAN BOARDER. 491 AYLmer

WHY BURN COAL THIS WINTER — Make Reservations and stay at the Kaledan, 813 Water Street. Be warm and comfortable, with good Home-cooked Meals. Adults only.

WHO CAN DO IT

22b Painters & Decorators 22b

EFFICIENT SMART STYLING for HOME DECORATION Interior and Exterior "Elastica Quality Goods" HAROLD COLEMAN Telephone 9922 336 George Street

COLEMAN BROS — "THE HOME OF Decorating" Established 1906 Telephone 4485 North of Brock Street

22f Miscellaneous 22f

BRICK, CEMENT WORK, STUCCOING and Chimneys Rebuilt 217½ Charlotte. Telephone 9836

ROOF REPAIRING — FLAT BUILT-UP Roofs Re-capped, 1, 2 or 3 ply of Paper, Pitched Asphalt Shingles Renewed or Made Leakproof Chimneys Caulked, Rusty Steel Treated; also Repairing all kinds. Dial 7921 for appraisal.

NOW IS THE TIME TO HAVE YOUR Doors and Windows Caulked Dial S Currie, 3205.

HOUSES AND CELLARS WHITENED 634 Union

DUSTLESS FLOOR SANDING FLOORS Laid and Refinished Decorating William Higgins Dial 8887

22h Carpentering 22h

EXPERIENCED CARPENTER 6225

25x Dressmaking 25x

DRESSMAKING TAILORING, ALTERations Telephone 4936 593 Harvey

Fumigators

FUMIGATORS COMING TO PETERborough on Wednesday, September 15. If interested see WALTER NUGENT Phone 3040 187 Charlotte Street.

LOST

DOWNTOWN IN PETERBOROUGH, by C.W.A.C Corporal on furlough, Black Leather Wallet, containing Sum of Money, Identification Card, Pass, etc. Telephone 5751 Reward.

GAS RATION BOOK, LICENCE NO. 51A38. Telephone 5869. Reward.

SAND COLORED DOG, BEAGLE TYPE Telephone 8639.

WALLET, FRIDAY NIGHT, CONTAINing Money and Papers Leon Darcy 420 Donegal

LOST, TAIL GATE OFF STAKE BODY Truck, painted red. Telephone Canadian Pacific Express. Reward.

LARGE BLACK AND TAN DOG, VICINity North Smith. W. Trude, No. 1, Lakefield.

LOST

SATURDAY, IN BUSINESS SECTION, Lady's Yellow Gold Elco Wrist Watch Reward Telephone 7924

BLACK AND TAN HOUND REWARD Wilbert Fowler, No. 4, Peterborough Telephone 8812.

BLACK WALLET, VICINITY GEORGE and Charlotte. Reward. 521 Romaine.

STRAYED, TWO SUFFOLK LAMBS Walter Moncrief, Fraserville.

LOANS

LOANS
For Men & Women With Jobs
NO ENDORSERS NEEDED

Cash Loan You Get	Choose a monthly payment plan: 4 Payments	6 Payments	10 Payments	12 Payments	15 Payments
$25	$ 6.57	$ 4.46	$ 2.78	$ 2.36	
50	13.13	8.93	5.57	4.73	
75	19.70	13.39	8.35	7.09	
100	26.26	17.85	11.13	9.46	$ 7.78
125	32.83	22.32	13.92	11.82	9.73
150	39.39	26.78	16.70	14.18	11.67
200	52.52	35.71	22.27	18.91	15.57
300	78.79	53.56	33.40	28.37	23.35
500	131.31	89.26	55.66	47.28	38.91

Short of cash? Borrow at Household quickly and privately. Just tell us how much you need and choose a convenient payment plan. No endorsers needed. No credit inquiries made of friends or relatives. Payments include charges at rate of 2% monthly as authorized by the Small Loans Act 1939. You pay nothing more.

Household Finance
Corporation of Canada
Established in Canada 1928
Second Floor Lansfield Block
177 Charlotte St (Opp Loblaws)
M E Holt Manager Phone 5841

$100 LOAN
COSTS LESS THAN
4c a Day
AT
CAMPBELL'S

If you repay 15 monthly instalments of $7.78. You can choose any amount up to $1,000 and the cost is proportionate. Arrangements strictly confidential. Campbell's time-tested dependable service has helped over 80,000 Canadians. A Campbell expert will gladly discuss your money problem by phone or personal interview. Get the cash you need to-day at:

CAMPBELL
FINANCE CORPORATION LIMITED
Subsidiary of Industrial Acceptance Corporation Ltd
169 Charlotte Street
(Above A & P Store) Phone 3520

PROFESSIONAL

44 Lawyers 44

JOHN A. BRADSHAW — Barrister and Solicitor 360 Water Telephone 9884

PECK KERR & McELDERRY — Barristers Solicitors Money to Loan Offices 415-417 Water Street Telephone 4681 E A Peck K.C. F D Kerr K.C. V J McElderry K.C. Walter H Howell

JACOB LOW — Barrister etc Mortgage Loans Suite 1-2 435 George Street (over Toronto Savings and Loan Co.) Telephone 7423 Nights 6214

ELLIOTT PHILP & CHANDLER— Barristers etc Money to Loan Offices Kresge Building Telephone 6675 A L Elliott K.C. M.P.P. W R Philp B.A. R J Chandler B.A.

P D SCOLLARD — Barrister Solicitor Bank of Toronto Building Telephone 9939

Chiropractors

M C GOODWIN CHIROPRACTOR and Drugless Therapist 108 Barrie Building 312 George Telephone 8795 and 5865

NOTICE

NOTICE

NOTICE IS HEREBY GIVEN, Pursuant to Section 498 of the Municipal Act, that the Council of the Township of Harvey proposed to consider and if deemed advisable to pass at its Regular Meeting to be held at Buckhorn, on SATURDAY, THE 2ND DAY OF OCTOBER, 1943, a By-law to Stop Up and close the following portions of Highway, namely:

Firstly—Being those parts of the Burleigh Falls and Bobcaygeon Road as assumed by Deposited Plan No. 1426 in Lots 20 and 21, Concession X, of the Township of Harvey, lying north of the King's Highway, from Pluard's gateway West as shown on Deposited Plan No. 1623 as deposited in the Registry Office for the Registry Division of the County of Peterborough, on the 28th Day of August, A.D. 1940: Together with a small triangular portion of said road lying to the South of aforesaid King's Highway in said Lot 21, as shown on a Plan marked A30-33.

Secondly—Being that part of the Burleigh Falls and Bobcaygeon Road as assumed by Deposited Plan No. 1426, in Concession XI, of the Township of Harvey, lying to the North of the King's Highway as shown on Deposited Plan No. 1623 as deposited in the Registry Office for the Registry Division of the County of Peterborough, A.D. 1940: Together with a small triangular portion of the Road Allowance between Lots 20 and 21 in the East Half of Concession XI, lying to the South of aforesaid King's Highway, as shown on a Plan marked A30-34

Thirdly—Being those parts of the Burleigh Falls and Bobcaygeon Road as assumed by Deposited Plan No. 1426 in Concession XII, of the Township of Harvey lying North of the King's Highway as shown on Deposited Plan 16[illegible] as deposited in the Registry Office for the Registry Division of the County of Peterborough on the 28th Day of August, A.D 1940 as shown on a Plan marked A30-35.

AND TAKE FURTHER NOTICE That before passing the said By-law at its Meeting to be held at the time and place above-mentioned, the Council of the Corporation of the Township of Harvey shall then and there hear in person or by his counsel, solicitor or agent, any person who claims that his Land will or might be prejudicially affected by the said By-law and who applies to be heard.

DATED at Buckhorn, this 10th Day of September, A.D. 1943.
MARGARET B. HALL,
Clerk.

AUCTION SALES

ATTENTION— DATE CHANGED FROM September 22 to Thursday, September 23, due to conflicting Lakefield Fair dates — George Howden, Douro, one-half mile south of Warsaw, three miles from Peterborough, on September 23: Horses, Fresh and Springer Cows, Young Cattle, Hogs, Fowl, Oats and Hay, Farm Machinery. No reserve. See posters.—Gordon Hancock, Auctioneer, Telephone 5021.

ANOTHER BIG SALE —MILES' AUCtion Rooms, 211 Hunter, Wednesday, September 15: Electric Refrigerator, A1 condition, 8-Piece Walnut Dining Suite, Dressers, Tables, End Tables, Good Mattresses, Combination Writing Desk and Book-case, Hall Rack, Annex, Gas Stove, Beds, Chairs, Dishes, Clothing.

FARM STOCK AND IMPLEMENTS — Mr. Richard Thompson, Lot 6, Concession 13, North Monaghan, Friday, October 1, 1 p.m.: Horses, Cattle, Implements, Hens, Hay, Hogs, etc.—J. H. Miles, Auctioneer.

STOCK SALE — MR. HUGH LITTLE, Lot 23, Concession 3, Township Dummer, Thursday, October 7: 50 Head Durham Milk Cows, and Young Cattle, Horses, Wood, other articles. —J. H. Miles, Auctioneer.

FARM, FARM STOCK, AND IMPLEMENTS— Mr Stanley Northey, Lot 30, Concession 13, Township Smith, Thursday, September 30: 35 Head Milk Cows and Young Cattle, 30 Pigs, Horses, 500 Bushels Oats, House and Barn, etc.—J. H. Miles, Auctioneer.

FARM STOCK AND IMPLEMENTS — Mr James Beatty, Township Smith near Selwyn, Tuesday, September 2[illegible] 1 p.m.: 25 Head Milk Cows and Young Cattle, 3 Good Horses, Full Line Implements.—J. H. Miles, Auctioneer.

FURNITURE SALE, CONTENTS 7-Roomed House, Mrs Joe Lemay, Strickland Street, Lakefield, Wednesday, September 29, including: Drophead Singer Sewing Machine, Dining Suite, Beautiful Chesterfield Suite, Wardrobe, Library Table, Garden Tools, Dishes, etc.—J H Miles, Auctioneer.

Accepted Invitation

CHICAGO, Sept. 14.— (CP).— A Japanese flier who dropped leaflets on a U.S. fighter squadron in China, asking to meet the American airmen in battle, didn't live long. Lieut. David Neil wrote his parents here that the Americans accepted the challenge and the whole Japanese squadron, including the Jap who wrote the letter, was wiped out.

Loose Talk Sinks Ship

VANCOUVER, Sept. 14—(CP). — The Vancouver Sun, in a newspage story dealing with "loose talk," said yesterday a 10,000-ton freighter built on this coast was torpedoed by a waiting enemy submarine at midnight of the day it left a west coast Canadian port laden with cargo. Apparently the incident referred to occurred some time ago.

Sports Day By Day

(Continued from Page 6)

...sure of eating regularly during 1944....His contract as manager of the Pittsburg Pirates has been renewed....Brintons had their bats swinging merrily last night....They hit hard and often and to all fields and gave the surprised Generals a merry shellacking....C.G.E. shop league finals will be staged at Riverside Park tonight....And Outboard Marines and Brintons clash in an Industrial League final argument at the Bowl...., Marines lead the series 1 to 0.

ROOM AND BOARD —By Gene Ahern

SCOTT'S SCRAP BOOK —By J. R. Scott

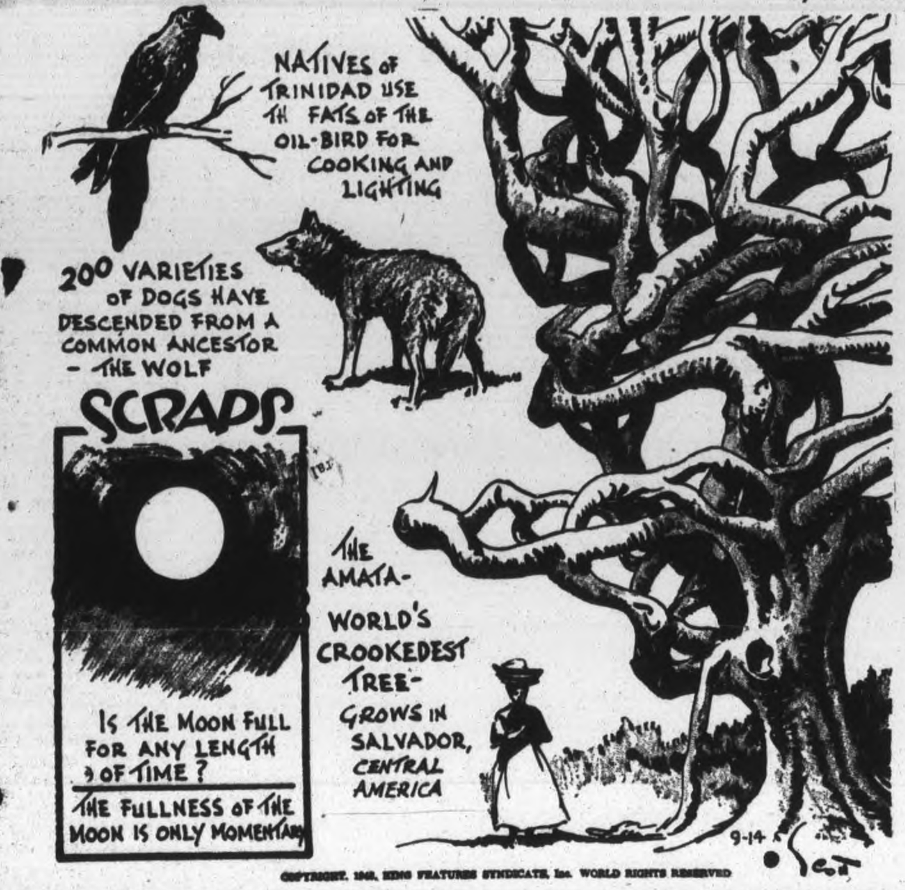

COPYRIGHT, 1943, KING FEATURES SYNDICATE, Inc. WORLD RIGHTS RESERVED

Home Service

New Booklet Issued on Quick Grooming

Beauty on a Few Minutes a Day!

"What a girl!" he thinks. "Works like a bee from 8 to 5, looks like a butterfly at 6."

No one can take lots of time to be lovely these serious days. There's too much to do! But loveliness, smart grooming is as important as ever.

The secret is to know how to use your time. If you schedule your beauty care, using time-saving short-cuts, you can keep your hair in place, your skin radiantly clear, your body immaculately bathed—all in 35 minutes a day.

For instance, the well-groomed girl never has rough elbows peeping out of short-sleeved dresses. You can keep yours smooth and soft by just dabbing on cream left over from your face-creaming at night.

Our new 32-page booklet tells all about right make-up and quick grooming technique for the busy woman. Gives care of skin, hair, nails, hands and feet—and has time-saving routines for business girls and housewives.

Send 15 cents in coins or stamps to the Peterborough Examiner Home Service for your copy of THE QUICK WAY TO SMART GROOMING. Be sure to write plainly your name, address, and the name of booklet.

Marmora News

Mrs. W. Leal returned to Tweed on Saturday evening after visiting her son, Frank Leal and Mrs. Leal.

W. J. Cottrell, Diocesan lay reader, officiated at the Anglican churches at Tweed, Queensboro, and Madoc on Sunday.

Mr. and Mrs. Hilton Beatty and family of Campbellford returned home on Sunday after spending holidays at T. J. Byrnes' cottage at Crowe Lake.

Mr. and Mrs. William Callery and Bernard Callery, Windsor, Joseph Callery, Kingston, Mrs. A. J. St. Antoine, Burlington, Vermont, Mrs. F Porteur, Niagara Falls, N. Y., and Mrs William Sweet, Holtyre, attended the funeral of the late Fred Callery on Saturday.

Forrest Dennis was successful in catching maskinonge last week in Crowe Lake, weighing 15 pounds and 12 pounds respectively.

Miss Gladys Gehan of Trenton has been spending holidays with her parents, Mr. and Mrs. James E. Gehan.

Michael McAvoy of the R.C.O.C., Kingston, spent the week-end with his parents, Mr. and Mrs. James McAvoy.

Travel Not Rationed

JACKSON, Miss., Sept. 14— (AP) —With the possible exception of the Christmas holidays, there is no present intention of rationing civilian travel in the United States, Joseph B. Eastman, director of the office of defence transportation, said at a press conference here.

MUNITIONS MINISTER DIES

Henry Owen Williams, 87, director of contracts for the munitions ministry during the First Great War, died recently at Harpenden, Hertford. He entered the war office in 1878.

BARCLAY ON BRIDGE

DON'T LET IT DOWN YOU

WHEN YOUR side fails to make a contract which it bid by sound methods, don't let it down you or make you timid the next time a like situation is presented. Average players could learn a very useful lesson if they could sit in on some of the world's greatest experts when they got set on a constructively bid contract. They would find the stars treating it as "all in the game" and not having a fruitless post-mortem about what might have been, when they were agreed on what correct action was.

North: ♠ A Q 7 ♥ J 6 ♦ K J 10 9 5 3 ♣ J 8

West: ♠ 10 6 3 ♥ 7 3 2 ♦ 8 6 4 2 ♣ K 7 3

East: ♠ K J 9 ♥ Q 10 5 ♦ A 7 ♣ Q 6 5 4 2

South: ♠ 8 5 4 2 ♥ A K 9 8 4 ♦ Q ♣ A 10 9

(Dealer: North. East-West vulnerable.)

North	East	South	West
1 ♦	Pass	1 ♥	Pass
2 ♦	Pass	2 NT	Pass
3 ♦	Pass	3 NT	

North on this deal was John R. Crawford, brilliant Philadelphia master; South was Howard Schenken of New York, who won practically every national championship, including the Masters' Pairs, in which this deal arose. West was Lee Hazen, who has won many championships including the Masters' Individual, and East was Richard L. Frey, one of the most consistent winners of national events since the game began.

Mr. Hazen made the clearly marked correct lead of the spade 3. Doing all he could to protect the spade entry to the dummy to help score the diamonds, Mr. Schenken put on the 7, and the J won. Mr. Frey returned the club 4, the 10 being taken by the K, and the spade 6 to the Q was taken by the K. Now the spade 9 knocked out the A from dummy.

In the lead at last, Mr. Schenken made a desperate try for game by leading the heart J. The Q went on, the A scored, and now the diamond Q was led, overtaken by the K, Mr. Frey, of course, holding up the A, as South might have had a doubleton. Now the club J was covered by the Q and A, the spade 8 scored and the heart K. The heart 9 was then led in the hope that the holder of the 10 did not have a diamond, but Mr. Frey had the A and set the contract with it. Then he had to return a club to the good 10 and heart 8, so that the set was only one trick. Everybody concerned had done the best possible with his cards, except that a finesse of the heart 9 would have made the contract if it had been tried after East held up the diamond A. But nobody commented on it.

• • •

Tomorrow's Problem

North: ♠ 4 ♥ A 7 5 ♦ K Q 7 5 3 ♣ A 10 6 5

West: ♠ J 9 8 7 6 ♥ 8 6 ♦ A 10 8 ♣ 8 3 2

East: ♠ None ♥ K Q J 10 9 4 2 ♦ J 6 ♣ K 9 7 4

South: ♠ A K Q 10 5 3 2 ♥ 3 ♦ 9 4 2 ♣ Q J

(Dealer: South. East-West vulnerable.)

How should South play to make 4-Spades on this deal after West leads the heart 8?

Distributed by King Features Syndicate, Inc.

DAILY CROSSWORD

ACROSS

1. Price
5. Skills
9. Opposite of urban
10. Ghastly
12. Musical drama
13. Apart
14. Confined
15. Auction
16. Periods of time
18. Kind of duck
19. Large artery of heart
21. Crazy
24. Indefinite article
25. Self
28. Sprite (Shakespeare)
30. Biting
32. Insect
33. From
35. Female red deer
36. Subside
38. Cut closely
41. Oval
45. Mineral deposit
46. Back
47. On the left side
49. Gateway (Jap.)
50. Concise
51. Old-womanish
52. Feat
53. Employs

DOWN

1. Coin (Ind
2. Sphere of action
3. A salt of tartaric acid
4. Guido's highest note
5. Wing
6. The Soviet Union
7. Group of three
8. Move sideways
9. Stringy
11. Bambi
17. Therefore
18. Volcano, Sicily
20. Radium (sym.)
21. Peck
22. Part of "to be"
23. Expression of disgust
25. Silkworm
26. Alcoholic liquor
27. Strange
29. Part of the ear
31. Marks of military rank
34. Music note
36. Unwilling
37. Sign of infinitive
38. Lath
39. Wished
40. Worship
42. Eagle's nest
43. Appendages
44. One of the Great Lakes
48. Spread grass to dry
49. Greek letter

Yesterday's Answer

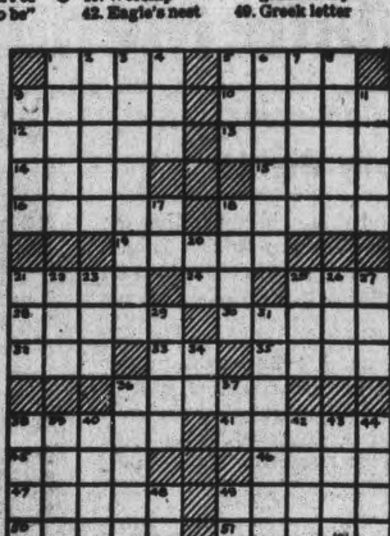

CRYPTOQUOTE—A cryptogram quotation

ENA MDAV WR HCJWTVJSA FHDD JAXAT EVBA VFVO WGT TAKMWJKE-PEDEEHAK—TGKBHJ.

Yesterday's Cryptoquote: A MIND CONSCIOUS OF RECTITUDE LAUGHS AT THE LIES OF RUMOUR—OVID.

Distributed by King Features Syndicate, Inc.

TERRY AND THE PIRATES —By Milton Caniff

LI'L ABNER —By Al Capp

HENRY —By Carl Anderson

DONALD DUCK —By Walt Disney

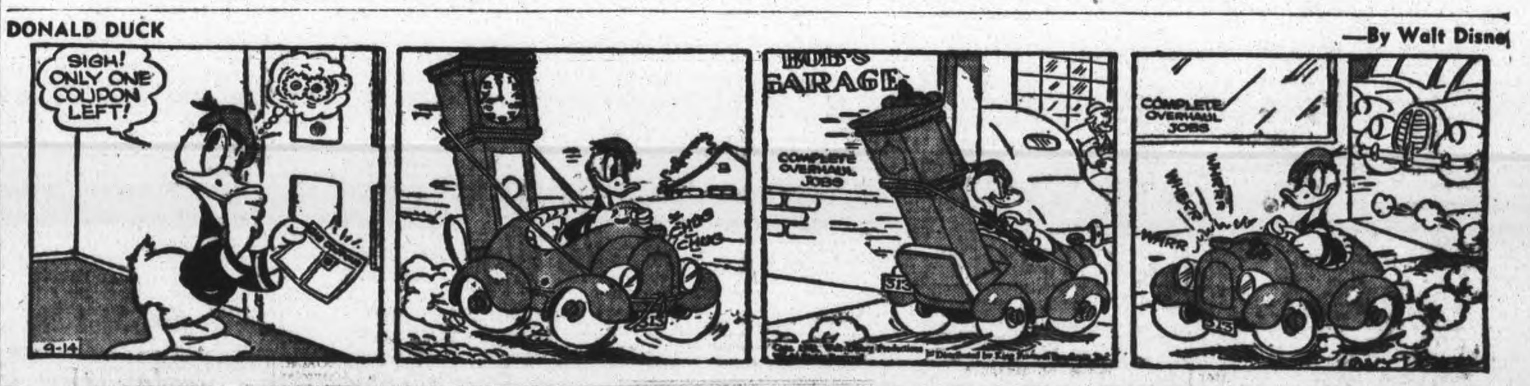

BLONDIE —By Chic Young

MUGGS AND SKEETER —By Wally Bishop

BRICK BRADFORD —By William Ritt and Clarence Gray

TILLIE THE TOILER — By Russ Westover

HAVELOCK

Mrs. Scott Tells Of Mission Work In India

HAVELOCK, Sept. 14 (ENS)—As their opening of the fall program the Women's Missionary Society of the United church entertained as their guests the Societies from Knox Presbyterian church and St. John's Anglican church recently, at the home of Rev. J. W. and Mrs. Wilkinson.

Mrs. C. M. Scott, Peterborough, a returned missionary from India, was the guest speaker, gave a talk on the work that she and Dr. Scott accomplished while in Central India. Like all other missionaries, they worked at tasks associated with teaching, preaching and healing.

"India is a large country, equal to the size of Europe, minus Russia. It has a population of 388 million people, 90 per cent of whom live in rural communities, and there are only 36 cities in all of India. They speak 22 different languages and several dialects. About 68 per cent of its people are Hindoo and 22 per cent are Mohammedan. The first task of the missionary going to India is to attend the Language school up in the Himalayas Mountains and write off their examinations, in order to talk, read and write their native language.

Copy Customs

Mrs. Scott told of the many customs of India, and how other nations are copying the painted finger and toe nails and darkening of eye brows. She described, in detail, a day in a missionary hospital, its devotional classes, meals and various treatments of diseases uncommon in Canada. She told about the choosing of mates for marriage and their wedding customs.

The speaker exhibited 5 dolls, all dressed in Indian costumes, and closed her address by reading a poem "Eating our Morsel Alone."

Dedication

The president, Mrs. George Chiles, presided over the devotional, which was a service of Dedication to the Great Commission, using as a theme "Christ for all the World, and for all of Life." The new study book "For all of Life," written by Dr. and Mrs. Wiser is to be purchased also the helps for the presentation of the program.

Mrs. A. S. Thompson, on behalf of Knox Auxiliay and Mrs. D. J. Holdcroft, on behalf of St John's Auxiliary, thanked the guest speaker and the W.M.S. for the entertainment, after which an afternoon tea was served.

French Patriots Stampede Rebels

MADRID, Sept. 14.—(AP).—Reports reaching here yesterday from the French border said many of the Vichy Government's pro-German employe's were quietly vanishing under fear of assassination and that German domination was nearing an end.

Hundreds departed in recent days, the reports said, with none leaving forwarding addresses.

Others who did not leave soon enough after receiving threatening letters were sent to hospitals or cemeteries, the reports said.

French newspapers reaching Spain told of "terrorism" in France.

Cleans windows, mirrors, silverware, QUICKER —AT VARIETY, HARDWARE and GROCERY STORES
WET-WET 10¢

Officials Open Peace Bridge

LEFT to RIGHT, during the formal opening of the Peace River bridge across the Peace River in British Columbia, are Brig.-Gen. James A. O'Connor, commanding general of the Northwest Service command, U.S. Senator James G. Scrugham of Nevada; the Hon. Herbert Anscomb, Minister of Public Works for British Columbia; and Major-General Phillip B. Fleming, administrator for the U.S. federal works agency.

WITH THE BOY SCOUTS

JAMBOREE AHEAD

On Friday the final meeting of officers was held in St. John's parish hall to discuss the plans for the Jamboree. Owing to the weather there was a very poor attendance. On reviewing the Cub events it was decided that all competition should be run on a 3-2-1 basis and the Bill Coleman Memorial trophy be awarded to the Pack gaining the most points and the same to be presented at the camp fire program.

The following items are to be run off: (1) Knot relay, four Cub knots, A. Ingham in charge. (2) Leap frog and hopping relay, team 8 boys, Jim Baird O.C. (3) Obstacle race, two boys, Miss Grace Marshall O.I.C.; this race subject to change. (4) Potato race ,one boy, R. Collett O.I.C. (5) book balancing relay, 4 boys, no hats to be worn, C. Lambert O.I.C. (6) Jungle dance of Bagheera, whole pack, Mrs. Langhorne O.I.C. (7) Tug of war, team 10 boys, R. Murray O.I.C. (8) Skin the snake, team 8 boys, Miss Peggy Houghton O.I.C.

In the Scout section it was decided that some trophy should be placed for competition and that points be awarded in like manner but at the present time there is no definite cup available for this purpose. The items for competition are: (1) three cornered tug-of-war team 5 boys, H. Nokes O.I.C. (2) Skin the Snake team, 8 boys, Ed Johnson O.I.C. (3) Pillow fight, one boy, F. Ford O.I.C. (4) Message relay, team 6 boys, Mr. Olmstead O.I.C. (5) Obstacle race, two boys, R. Perks O.I.C. (6) Tub tilting, one boy, E. McNabb O.I.C. Should any troops be camping on the grounds over the week-end there will be a tent pitching competition. The camp fire program is under the leadership of Q. McKinney who will request Packs or Troops for items of display. It is expected to start with the grand howl and flag break sharp at 2 p.m. Each pack and troop responsible for its own transportation and supper.

Hut At Grounds

There is still some work to be done on the Scout Hut out at the grounds and we want to do a little preparation to the grounds for the Jamboree. We would ask every Cub and Scout officer to do his or her best to be on the grounds next Saturday afternoon to give a hand in this work.

Annual Registration

The annual registration of Scouts will be on the agenda for October and this year it has been decided by Dominion headquarters that the Cubs should also be registered. It has been usual for every Scout to pay 50 cents per year toward the field work of Scouting, in other words to help finance the promotion of Scouting in other fields. This year the Cubs will be assessed 25 cents per boy. We feel that this is a step forward as it will give the boys a feeling that they are a real part in the Scout life and that as such they can do their little bit in the promotion of Cubbing. Cubbing is essentially the root of good Scouting. So let us all get behind this new move. And register early. It is not necesasry to have the fees at the time of registration so do not hold up the papers if that part is not ready.

St. John's

There were eighteen boys out on Friday showing several absentees from the roll of pre-summer days. We would ask all old members to come along this week and any new boy who wishes to join to attend the meeting next Friday at 7:00 p.m. Several tests were tried out on the jamboree events. The troop held its first fall meeting and drew up plans for future training.

At St. Luke's

A good attendance was recorded for the first of the fall meetings at which George Gough led the grand howl. Many events were practiced for the jamboree including skin the snake, caterpillar race, knot tying, leap frog and hopping. A game of tunnel ball was played. Jack King who recently completely his first star tests received his star. A "cheer up the sick" fund was started, all Cubs being requested to bring along their spare pennies to boost the fund. The money will be used to send gifts of cheer to any member of the Pack who becomes sick. At each meeting the Cubs will take it in turn to lead in the grand howl at opening and closing. Any boy being absent will miss his opportunity until his name rolls round again. We would like to see more boys with uniform for the jamboree which is to be held on September 25. Full details will be given out at the next meeting. All members should note the new change in time of meeting. In future the pack will meet from 7 p.m. instead of 6:30 p.m. We are pleased to welcome one new chum, Joe Burns and also Mr. E. Pearse who has kindly consented to assist our Cub leader in the work of the pack.

At St. George's

The pack started its fall meetings with a corn roast with some 18 boys turning out. We are looking forward to a real pack this fall.

George St. 12th

To start the season off right the pack is holding a hamburg party on Wednesday of this week and will meet at Akela's home, 30 Aberdeen avenue at 4:40 p.m. We would like to see every cub out in full uniform and on time. So come along for a good time. Don't forget the nickel.

Local Association Meeting

This being the third Wednesday of the month it is executive meeting night and we would urge that every member do his best to be on hand as there are one or two items of interest ot discuss.

HEAT SEALED
Flavor-fresh
AIR TIGHT
MAKES Coupons GO FURTHER
WATER PROOF

Back on the Air
TONIGHT and EVERY TUESDAY NIGHT
CHEX 9.30 p.m.

ALAN YOUNG
Canada's Leading Comedian
CBC NATIONAL NETWORK
Buckingham
CIGARETTE PROGRAM

Fellowship Key To Rotary Work Governor Warns

Stating that fellowship was the fundamental and foundation stone of Rotary and that the strength of the individual units was always the measure of the strength of the club, Harmon E. Rice, District Governor of District 168 of Rotary International, addressed a meeting of Rotarians in the Empress Hotel on Monday.

The sense of responsibility of the individual member, he said, toward the life and needs of his community was the leading element in establishing the importance of a service club. As the guest of numerous Rotary Clubs in the northern parts of Ontario, Mr. Rice spoke of the admirable work being carried out in small towns through the energy and enthusiasm of a handful of enterprising member. In such places they had built city parks, wading pools for children, and laid plans for the construction of hospitals. It was such work as this, the Governor assured his audience, that showed what Rotary could accomplish when initiative and the teamwork of fellowship existed among its group of members.

Origin of Rotary.

Mr. Rice sketched the beginning of Rotary and related to his listeners how it had grown out of the brain of one man who felt a certain something was lacking in his relations with his fellowmen. This man, a lawyer, was convinced that common bonds of interest could be found among leading business and professional men irregardless of the nature of their businesses and that personal fellowship and good to the community would follow naturally as the result.

He set about to prove it, and met with instant success. It was found that fellowship, to be complete, entailed service to the community as well the contacts and interchange of ideas over the weekly lunchon table. The growth of Rotary, Mr. Rice emphasized, was in direct relation to the growth of Rotary's public service work.

Complimenting the local club on its enterprising spirit and the high level of its community achievements, he said that he had drawn much inspiration from his visit here.

Mr. Rice was introduced by M. H. Riddle and Gordon Matthews moved the vote of thanks.

Congress Talks Of World Unity

WASHINGON, Sept. 14 (AP) — The United States Congress returns from a summer recess tomorrow to work for the war and prepare for the peace.

International and domestic problems of historic import confront the refreshed lawmakers as they resume their legislative chores in an atmosphere brightened by the surrender of Italy.

Immediate congressional attention was focused upon the direct problems of war and their impact on the domestic economy—problems of raising revenue, of rationing, of mustering man-power for production and for the military forces.

Ahead are questions of long range legislation—issues and controversies which may shape American Foreign policy in the post-war world and blueprint the pattern for economic life at home for years to come.

Pending before the House of Representatives is a simply-worded resolution, which would put the House and Senate on record in favor of world co-operation to preserve peace. Leaders are reported to have agreed to make it the first order of business.

3-Power Conference Appears Imminent

LONDON, Sept. 14.—(CP).— An indication that preliminary arrangements have been completed for a British-Soviet-American conference appeared to-day as it was reliably understood that Ivan Maisky, Soviet Vice-Commissar for Foreign Affairs, had completed his mission here and would leave shortly for Moscow.

The Soviet Embassy would not confirm a report that Maisky had actually departed. During his stay he conferred repeatedly with Foreign Secretary Anthony Eden and U.S. Ambassador John G. Winant and there was every sign that an announcement about the conference would be made shortly.

1st Tank Brigade Engages In Bloody Action

By SCOTT YOUNG
Canadian Press Staff Writer

LONDON, Sept. 14 (CP Cable)—The bloodiest seesaw armored action the Mediterranean front has produced since the middle phases of the Tunisian campaign probably has given units of the 1st Canadian Army tank brigade a full-scale baptism within the last few days in the Salerno Gulf region of Italy, near Naples.

This brigade, which fought only scattered actions in support of infantry attacks in Sicily and did not get into action against German tanks there, is believed to be fighting in support of the combined British-American 5th Army which landed at Salerno September 3.

It is probably the only Canadian force engaged in this slow, grimly-contested Allied advance on Naples, against which the enemy has thrown air and armored power in numbers unprecedented in this campaign.

Advance Rapidly.

Elsewhere in Italy the Canadian 1st Division fighting with the 8th Army in Calabria is advancing rapidly to help clear the entire Italian foot and unite all Allied armies in Italy for the vital push northwards.

Announcement of the exact disposition of Canadian units in Italy probably will not come for weeks or months—certainly not while the information could be of any value to the enemy—but the Canadian force fighting as part of the 8th Army is believed to be fundamentally the same as that which fought in the Sicilian campaign.

Canadian units in Sicily as announced near the end of the campaign were the Princess Patricias, the Royal Canadian Regiment, the Hastings and Prince Edward Regiment, the West Nova Scotias, the Carleton and Yorks, the Royal 22nd, the 48th Highlanders, the Seaforth Highlanders and the Loyal Edmontons, with a reconnaissance unit from the Princess Louise Dragoons, in the many forward actions, and units from the Saskatchewan Light Infantry in close support.

Units Break Up.

The 1st Tank Brigade in Sicily was made up of the Three Rivers, Ontario and Calgary Tank Regiment. Because the terrain was not suitable, it did not get into action as a brigade, but the Three Rivers and Ontario Regiments saw fighting while the Calgary Regiment was in reserve.

The only other major Canadian unit known to have been in Sicily—besides the tank brigade—is the No. 5 General Hospital from Winnipeg. It was naturally kept well in the rear during the Sicilian fighting but may have moved up to the Catania or Messina areas during the lull which preceded the attack on the Italian mainland.

Military commentators here stress that even the comparatively light Canadian losses in the Sicilian campaign probably changed the personnel of fighting units considerably and that as fighting progresses they will become less and less regional because reinforcements may come from all parts of Canada.

CENTREVILLE

Robena Tate Feted Prior To Marriage

CENTREVILLE, Sept. 14—(ENS)—A large gathering of friends and neighbours met in the Presbyterian Sunday school hall recently in honour of Miss Robena Tate, prior to her marriage on Saturday to Allan Dawson, and presented her with a miscellaneous shower of gifts.

A short porgram had been prepared, with Rev. Walter Patterson acting as chairman. Numbers included a solo by Miss Ferne Gainer, a reading by Miss Mary Larmer, and a quartet by Miss Allie Berry, Mrs. O. B. Johnson, Messrs. George Berry and Jacob Isbister, also Reeve W. W. Brown, Messrs. James McRoberts and Roy Greer each spoke a few words. Miss Iva Campbell read an address, to which Miss Tate replied. Lunch was served and a social hour followed.

Churchills Aid Bond Drive

LEFT to RIGHT, Mrs. Winston Churchill, Lieut. Loretta Fich, W.A.C., Miss Mary Churchill, and Staff Sergeant Charles Heintzmann, pictured when the wife and daughter of the British Prime Minister visited the war bond fair in Washington, D.C. Miss Churchill, a subaltern in Britain's A.T.S., holds an army carrier pigeon.

Flaming Ribbon Of Gasoline On Highway Overtakes And Demolishes Army Truck

TORONTO, Sept. 14.—(CP) — A flaming ribbon of gasoline, left by a punctured tank, overtook a busload of soldiers from Camp Borden, near Barrie, Ont., early Sunday, and destroyed the vehicle just after the last occupant escaped, it was learned here Monday.

"It was almost unbelievable," said Pte. Roy Bartleman of Toronto. "We were on our way to Barrie.... when something hit the gasoline tank and opened a leak. Even while we looked back the gasoline ignited at the end of the ribbon and flames raced towards us.

"The driver stopped to find out what was happening .... We piled out and the last soldier had just thrown himself into the ditch beside me when the flames caught up with the bus. In less than a second, the whole vehicle was a churning mass of flames."

Bishop Refuses To Name Priests

TORONTO, Sept. 14 (CP) —Rt. Rev. Arthur Sovereign, Anglican Bishop of Athabasca, said in a sermon in Toronto yesterday that "I am on strike," and that he refused to appoint any priest to charges in the Far North "until our church can pay a living wage and fix up the miserable rectories."

Bishop Sovereign, a native of Woodstock, Ont., who is attending meetings of the General Synod of the Church of England in Canada, said that in the Far North of His Diocese there are seven strategic points and the church is represented in only three.

"Fort Smith, Fort Simpson, Fort Hay and Port Norman are vacant because there is no money and I have refused to appoint any more men unless we can pay them at last $1,500 a year, for expenses are high," he said. "Eggs are $1.10 a dozen, oranges $1.50 to $2, parcel post costs $1.20 a pound."

Bishop Sovereigns Athabasca diocese covers an area one-sixth that of Canada and five times that of the British Isles.

The Deal Was Off

KANSAS CITY, Sept. 13—(AP). — C. B. McKeever rented a safe deposit box to a new customer — who promptly picked up the box and started away. McKeever hastened to explain the box had to stay in the bank vault, to be safe. If he couldn't take the box home, the deal was off, the man declared. "The bank is crazy if it thinks I'm going .to come down here every time I want to put something in that box."

Session Reports Religion Only Peace Salvation

By H. H. GORDON
Canadian Press Staff Writer

NEW YORK, Sept. 14—(CP) — tian education was referred to as one of the finest "war measures" possible, in the report of the gene[illegible] board of religious education presen[illegible]ed today to the general synod of the Church of England in Canada in point session at Trinity College.

The report was presented by Rev. Canon R. A. Hiltz, general secretary of the board.

"Is there anything short of the passion and motive of religion that will help to pay the full price necessary for victory," the report asked.

"The war cannot be really won until we have found a way out of selfishness and strife, and there is nothing that can save us from these except religion, the specific training of the young in religious living," the report added.

Must Be Christian

In regard to the post-war situation the report said that the term "new social order" means many things. In the minds of some it meant the coming of a new age—a sort of millenium.

In recommending that the church keep its thinking straight the report said the "new social order" in order to be truly effective must be "a Christian social order."

The report urged greater efforts to make the general educational system more religious; more practical training for the educational heads of parishes; better training for Sunday school workers and wiser and more effective use of broadcasting.

HOME SWEET HOME.

The original homeland of mammalian life is believed to be the high central plateau of Asia.

To our policyowners
CLA
There are also Four Freedoms in Life Insurance
Your Confederation Life Insurance Policy carries with it Four Freedoms for you and your beneficiaries.
Freedom from want for your family
Freedom from want in your own old age
Freedom from want of money to meet emergencies
Freedom from want of money to carry out future plans
Peace of mind is secured by these four freedoms.
Confederation Life Association
HEAD OFFICE TORONTO
Branch Office: 169 Charlotte Street, Peterborough
MAURICE B. PRINGLE, Manager

Ready-Made Menus for 21 Days
Tempting . . . Convenient . . . Nutritionally Right!
IT'S *easy* to serve healthful meals, if you follow the timely menus in "Eat-to-Work-to-Win"*. Sound, practical, interesting—this clever new booklet does all the difficult, time-taking planning for you. And it's yours FREE.
Never was it more important that you provide proper food for your family. For good nutrition is vital to Victory now—to health and happiness after the war. Yet recent Government statistics show that only 40 percent of Canadians regularly eat the right foods, even though seemingly well fed.
Learn the "can't-go-wrong" way to tempting meals that fill every food need of your family! Send for *your* FREE copy of "Eat-to-Work-to-Win". Mail the coupon today!
YOURS FREE!
Timely...interesting...helpful! Let this original new booklet bring better health to your family. MAIL YOUR COUPON TODAY!
EAT TO WORK TO WIN
*The Nutritional statements in "Eat-to-Work-to-Win" are acceptable to Nutrition Services, Department of Pensions and National Health, Ottawa, for the Canadian Nutrition Programme.
"NUTRITION FOR VICTORY", Box 600, TORONTO, CANADA.
Please send me my FREE copy of "Eat-to-Work-to-Win".
Name.................................
Address.................................
City.......................Prov.........
THE BREWING INDUSTRY ONTARIO
Sponsored by THE BREWING INDUSTRY (ONTARIO)
In the interests of nutrition and health as an aid to Victory.

The Peterborough Examiner

PETERBOROUGH, ONT., TUESDAY, SEPTEMBER 14, 1943

8,000 Planes Produced By Canucks

CANADA produced its first Lancaster bomber on August 6th and christened it the "Ruhr Express." The plane is now in operation with the R.C.A.F.

By manufacturing this giant 4-engined bomber, one of the foremost in the world, Canada adds to her growing reputation as a maker of aircraft.

During the last war, Canada produced fewer than 3,000 of what would now be called "stick and string" flying machines. In the period between the wars, the few planes made in the Dominion were strictly peacetime types. Any new contributions made by the Dominion were by way of adaptation and development of transport planes used for mining exploration and bush flying.

Eight aircraft companies were operating at the outbreak of war, and their total combined production, for the four years immediately preceding the outbreak of war, averaged less than 40 planes a year. They employed, on the average, fewer than 1,000 workers. Their plants, including overall facilities, occupied about 500,000 square feet of floor space.

The rapid expansion and the complete conversion of this modest industry to wartime production was based initially on the requirements of the Commonwealth Air Training Plan. Canada had assumed the vital responsibility of training thousands of airmen from all parts of the Commonwealth. Large numbers of elementary and advanced trainers were needed. In the early stages of the war many of these trainers came from Great Britain and the United States, but after Dunkirk, when Great Britain was forced to concentrate on combat aircraft for her own protection, Canadian production facilities were expanded swiftly. Until the crisis in the demand for trainer aircraft was overcome this output accounted for a large percentage of Canadian production.

Nine Types of Aircraft.

To-day, with more than 10,000 trainers in Canadian service, the aircraft program has become more selective. Although 28 types of aircraft have been made in Canada at various times since the outbreak of the war the list has now been reduced to nine. These include one transport, an all-Canadian development regarded as one of the best transport aircraft in the world, four trainers, and four service aircraft. Each type has been selected as the best of its kind. Just as the Lancaster is regarded as the most formidable long-range bomber and the Mosquito the swiftest and deadliest medium bomber, the Catalina flying-boat is the most useful of all patrol craft, and the Curtiss Hell-Diver, soon coming into Canadian production, is considered the best of all dive bombers. Similarly, on the retainer list, the Fairchild Cornell, the North American Harvard, the Canadian Anson and the Bristol Bolingbroke are "tops" among elementary and advanced trainers in their specific fields.

With more emphasis upon the production of service aircraft, the Canadian program is now evenly divided between trainer and combat craft since future schedules call for 50 per cent. of Canadian aircraft production to be devoted to combat planes.

Canada's aircraft industry, which employs more than 100,000 men and women in major plants and hundreds of sub-contracting firms from coast to coast, has thus kept pace with the tremendous developments of modern aviation under war pressure. Its contribution in trainer planes is now and has been of vital importance to the Air Training Plan which has been such a brilliant feature of the Dominion's contribution to the United Nations' cause. It is now concentrating more and more of its facilities upon more difficult problems in the field of combat aircraft. It will now be possible for a Canadian youth to train at Canadian schools, fly to Great Britain and engage in air combat using Canadian-made planes from his solo flight to his first raid over Axis territory.

From the outbreak of war to the end of May, 1943, service production ran to about 25% of the total. In that period Canada produced 2,360 elementary trainers, 3,578 advanced trainers, and 2,076 service planes.

By types production was as follows:

Advanced Trainers	
Harvard	1,059
Norseman	51
Fleet 60	101
Bolingbroke	367
Anson	1,850
Lysander	150
	3,578
Elementary Trainers	
Tiger Moth	1,384
Menasco Moth	10
Wireless Moth	126
Cornell Trainer	409
Fleet 16 Trainer	431
	2,360
Service Aircraft	
Shark	15
Grummond	15
Stranraer	32
Delta	8
Lysander	75
Norseman	69
Bolingbroke	169
Catalina	63
Hurricane	1,451
Hampden	160
Mosquito	19
	2,076

Of the trainer types on the foregoing list only the Cornell, Harvard, Anson, and Bolingbroke remain. Of the service types, the Norseman, Catalina, Mosquito, and Lancaster are now in production, and completion of the first Curtiss navy dive bomber, expected later this year, will round out the current list of nine aircraft types.

Of the four combat types now in Canadian production, each is distinctive in its own field.

The Lancaster

The Lancaster is an armed and armoured "battleship of the air". It is a four-engined, midwing

(Continued on Page 11)

RALPH P. BELL, Aircraft Controller, Director-General, Aircraft Production Branch, Department of Munitions and Supply. *(Photo by Karsh)*

Canada Must Keep Pace With World in Aviation Two Essentials Outlined

By RALPH P. BELL
Director-General, Aircraft Production.

THE manufacture of aircraft has become one of the greatest industries in Canada in terms of personnel employed—now over 100,000; dollar value of output; and extent, character, and geographic distribution of the capital facilities involved.

To ensure a permanent future for Canada's aircraft industry two things are necessary:

(1) Design staffs capable of competing with any in the world;

(2) Manufacturing costs competitive with those of England or the United States.

It is highly doubtful if there is any company in the Canadian aircraft industry with sufficient financial strength to carry through a program of experimental design, prototype construction, and sales development to a point where production returns would carry the load.

The development of the aircraft industry in both England and the United States has been made possible largely through contracts from the Government that absorb these development costs, plus the fact that in each case the immediately available markets are much larger than the Canadian market. Even today the demands of the R.C.A.F. account for only 46 per cent of the business being handled by the Canadian aircraft industry.

A Baby Industry.

Add to this the fact that the aircraft industry in Canada at the oubreak of war was in he most literal sense of the word an infant industry with exceedingly meagre financial resources; that it has not, and is not, being permitted to earn and retain profits that will enable it to build a substantial capital structure; and it is obvious that it requires assistance in more than one direction if it is to be successfully guided through the immediate post-war period.

Geographically, Canada is the keystone of the arch of aerial transportation between the most important centres of the world.

For our population we probably have the greatest background of knowledge and experience in "northern" flying of any country on the globe with the possible exception of Russia.

Relative to our population we probably will come out of this war with the largest proportion of trained airmen of any of the Allied nations.

With First Four

We have long since established ourselves as one of the four first trading nations in the world.

It would seem obvious and reasonable that under the spirit and broad general terms of the Atlantic Charter, and subject only to adequate "policing" and control by the Allied Nations, postwar, the air oceans of the world, and the great airports of the world, must be free to aerial traffic as the high seas and the world seaports have and must always be.

The part that Canada will play in the field of aerial world transportation and the position our Aircraft Industry maintains in the postwar economy will in a large measure determine the relative position we continue to maintain in world trade.

That these are closely associated subjects demanding specialized and concentrated study by properly constituted groups of individuals particularly qualified to assess the various complicated factors involved, is a proposition that should enlist unanimous support from every informed source.

Salient Points

The interests most vitally concerned are:

(a) Those charged with the Defence of Canada in the air—the Department of National Defence, Air Service, (the R.C.A.F.)

(b) Those hundred thousand and more young men and women who have been trained for air service who have gladly and voluntarily offered their lives for the defence of Canada, and for whom suitable occupation must be found when the war is over;

(c) The Industry itself with a hundred thousand or more employees;

(d) Those basic Canadian industries; such as aluminum, magnesium, lumber, etc. on which the Aircraft Industry is based.

Other interests involved include all those agencies, both government and private, connected or in any way associated with transportation, communication, and trade and commerce.

It is a problem requiring the broadest kind of imaginative thinking and planning, coupled with capable executive direction.

What a challenge to the ingenuity and capacity of those who direct this giant infant industry!

May Produce Gliders Here

STILL in the experimental stage of production and actual appliance, gliders to bring air-borne fighting troops of infantry to and behind the scene of battle, are now receiving deep consideration from military experts and leaders. Their production in Canada, as yet unsettled, may start soon. They are made of plastic bonded plywood, and Canadian workmen's experience in this field will open a new wing in the aircraft industry—the construction of motorless aircraft. The aerial hitchhikers, generally towed in threes by multi-engined bombers, enables the load of each powered plane to be increased tremendously with the resulting loss in drag still remaining slight in comparison.

CORNELL—BUILT BY FLEET-AIRCRAFT

NORSEMAN—BUILT BY NORDUYN

CATALINA FLYING BOAT—BUILT BY CANADIAN VICKERS

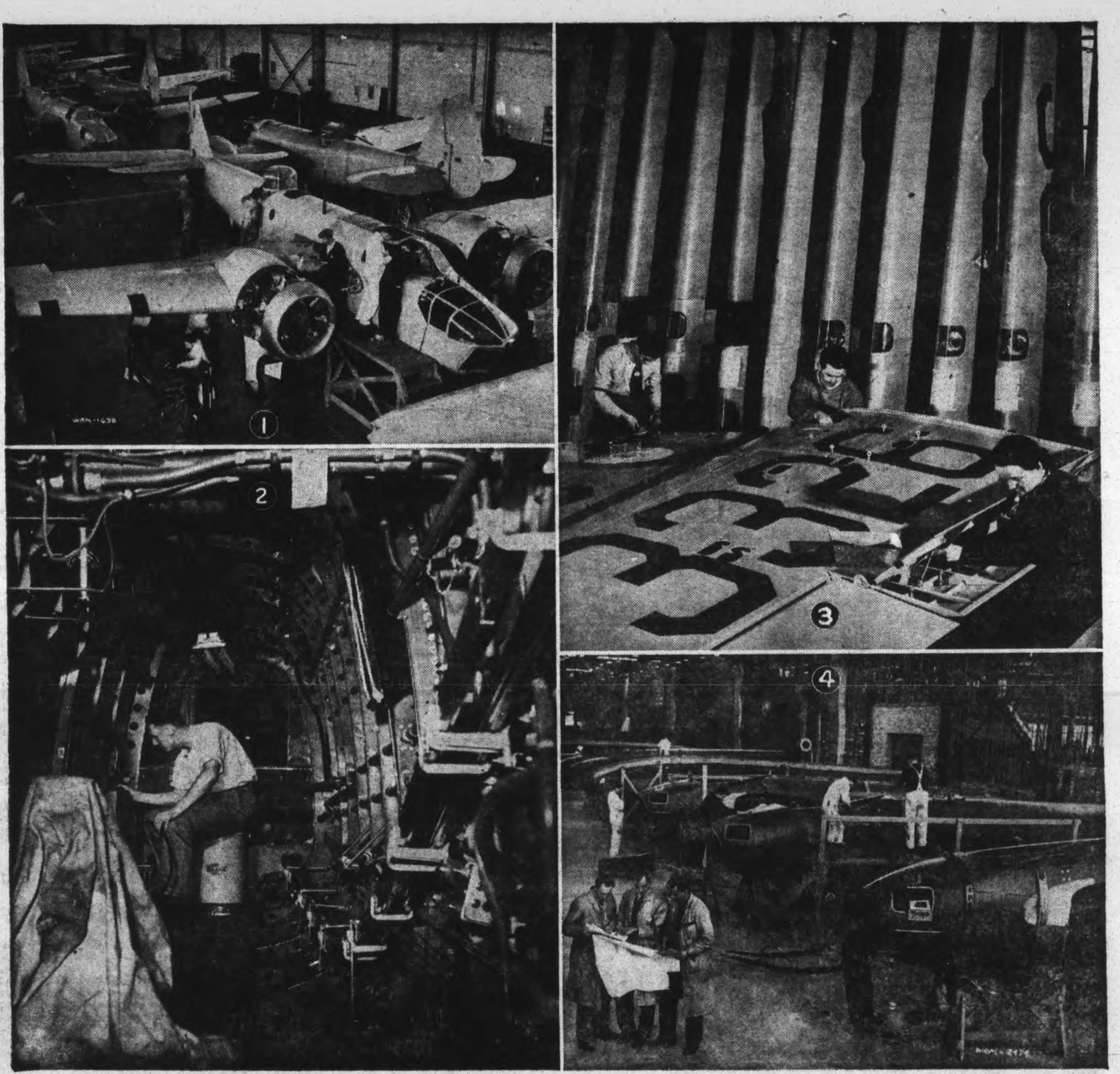

AIRCRAFT FACTORIES across Canada have grown by leaps and bounds to meet the needs of this global war, and the rapidly developing Canadian Air Force. In (1) a large section of the Bolingbroke bomber plant is shown where these twin-engined medium bombers are mass-produced. In (2) is an interior view of a mighty Lancaster bomber, now being turned out in Canada. The workman is busy boring holes inside the fuselage. (3) Shows men and women working side by side producing wings for Harvard training planes; the women are installing wing-flap mechanism. (4) Installing the equipment in the fuselage of Mosquito bombers is no small task, and on this operation, the two sides of the fuselage are not joined until all interior work is complete.

Canada's Aviation Industry To Date Has Shown Phenomenal Growth

ON October 1, 1907, at Baddeck, Nova Scotia, Doctor Alexander Graham Bell, the inventor of the telephone, in association with J. A. D. McCurdy, F. W. ("Casey") Baldwin, Thomas Selfridge and Glen H. Curtiss, formed what was known as the Aerial Experiment Association.

The idea upon which this organization was based originated with Mrs. Alexander Graham Bell, who provided the money with which to finance it.

Seventeen months after the formation of the Association, the first heavier-than-air machine to fly in the British Empire, the "Silver Dart," made its initial flight with McCurdy at the controls. It took off at Baddeck on the twenty-third of February, 1909.

The birth of Canada's Aircraft industry was, therefore, one of international import and significance.

Some years later, in 1916, McCurdy scored another "first" with the establishment at Toronto, Ontario, of Curtiss Airplane and Motors, Limited, the first organization in Canada to build aircraft on a commercial scale.

Alive Today

The youth of the industry is emphasized by the fact that Mr. McCurdy is still in the forefront, occupying as he does the position of supervisor, purchasing division, Aircraft Production Branch, Department of Munitions and Supply, Ottawa.

Because of their Aerial Experiment Association which produced the first heavier-than-air machine to fly in the British Empire, and the fact that one of its members actually piloted it on that epic trip, it is not unnatural that Dr. and Mrs. Bell, and their associates are usually referred to as the pioneers in this field, so far as Canada and the Empire are concerned.

Actually, however, a tremendous amount of the basic research work, the science of aerodynamics, which is the foundation on which the whole structure rests, was done prior to 1907 by Wallace Rupert Turnbull. It is an interesting coincidence that Turnbull is also a Canadian, a native of the Maritime Provinces, and that his research and experimental work in this field, each of which has made such an important contribution to the subsequent developments in the aircraft industry, should also have taken place in a small rural community, namely the Village of Rothesay, N.B.

Mr. Turnbull's activities date from 1902, and include such aircraft work as the first wind tunnel in Canada, and the invention of an electrically controlled variable pitch constant speed propeller.

Writing at the time of these early experiments, Turnbull said: "Just as soon as the mechanical engineer can command at his designing table full data concerning the lift, drag, and centre of pressure of aeroplanes, the thrust and efficiency of different forms of aeroplane propellers, the strength and suitability of materials, and the complete elements entering into the stability of the aeroplane, just so soon, and not before, can we reasonably expect the problem of aero navigation to be really solved."

Called His Shots

As someone subsequently said, "That was certainly calling his shots for the next twenty-five years."

The aircraft built in Canada in the last war were the product of Curtiss Airplane and Motors, Limited, and the succeeding company, Canadian Aeroplanes, Limited, formed by the Imperial Munitions Board. Between the two they turned in a truly remarkable performance for those days by building just short of 3,000 of what, today, would be called "stick and string" machines. These planes played their part in the conflict of that era and produced for the Empire such brilliant heroes as Bishop, Barker, Collishaw, and Maclaren.

The description 'stick and string' is not used with the idea of disparaging the aircraft these companies produced, but in the jargon of the industry denotes machines constructed chiefly of wood and fabric—many of this basic type of construction are still being built and used today.

Following the close of the war the manufacture of aircraft in Canada ceased completely.

In 1923, as a result of a requisition of the Canadian Air Board (to which was attached the condition that the planes be built in Canada) Canadian Vickers, Limited, the successful tenderers, commenced the production of eight single-engined amphibians.

Started to Grow

The revival of Canada's Aircraft Industry dates from that contract.

It is an interesting coincidence that it is this same Company that has produced the Stranraer Flying Boat for patrol work off our coasts in this War and that it is today engaged in the construction of one of the great flying ships of all time, the famous PBY Amphibian.

The PBY has the record of the greatest range of any service flying boat in the world to-day, being able to stay aloft over 33 hours. It was one of these sturdy craft that apprehended the "Bismarck" in the final stages of that spectacular game of hide and seek in the early period of

(Continued on Page 7)

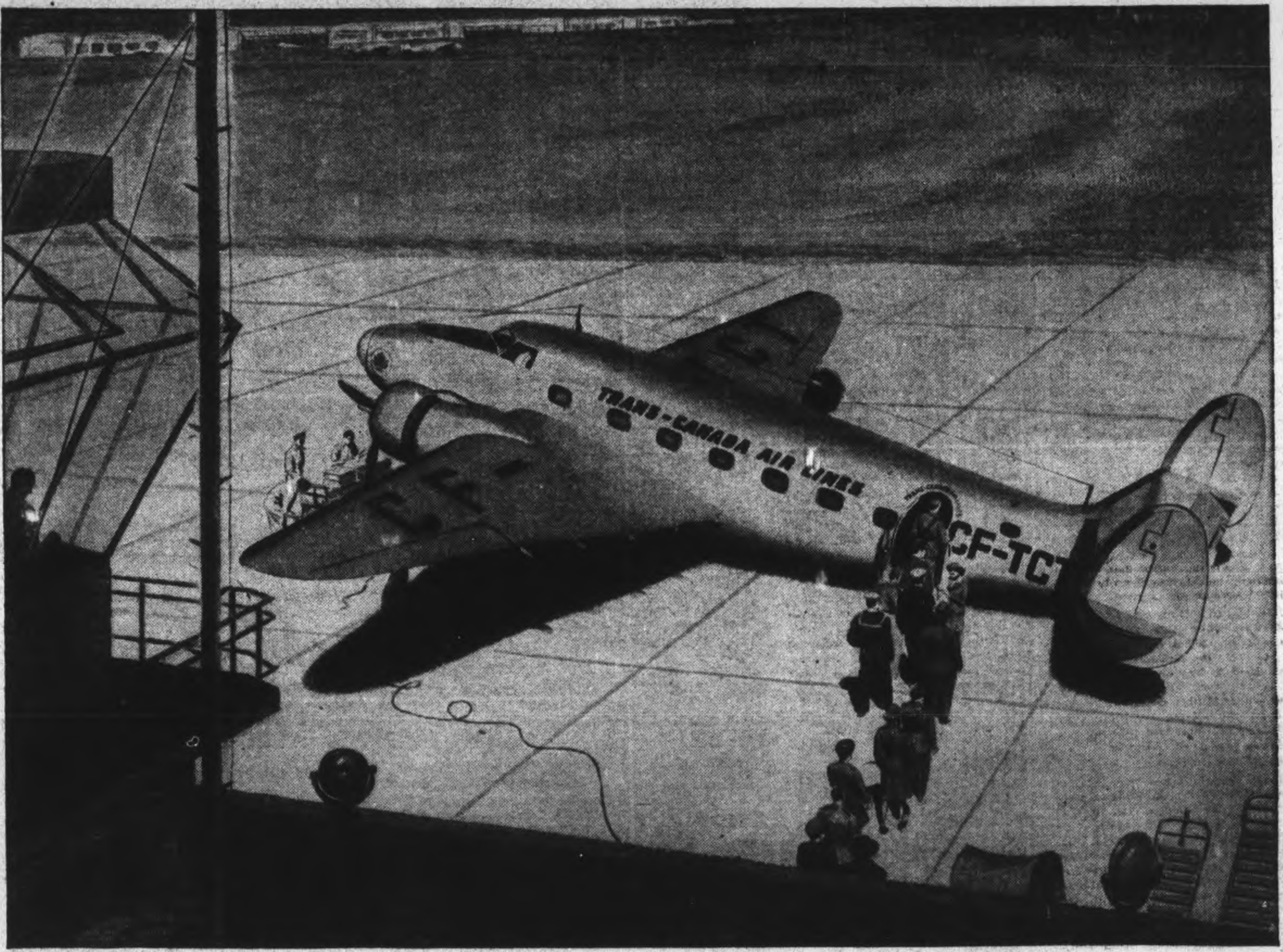

TRANS-CANADA'S
Wings are Spreading

MUCH has been written about the kind of world we will be living in after this war, but one fact stands out—no one country on this globe will be more than a few hours distant from any other.

With this peacetime Air expansion, the operations of T.C.A. will be closely allied—speeding the commerce of this Nation across the oceans and hemispheres. To this end, and based on the valuable experience being acquired by its personnel in day to day trans-Atlantic flying, T.C.A. is now preparing carefully studied plans.

In just five years T.C.A. has proven a necessary arm of Canada's transport, flying coast to coast twice daily—north to Edmonton—south to Windsor and New York—22,670 miles a day—carrying the men, mails and materials essential to the war effort. This is but a prelude of things to come.

Today the operations of T.C.A. are largely devoted to the prosecution of war, but in the peace to come the knowledge and experience of Canada's National Air Service, as accumulating now, will be available to Canadian commerce, travel, comfort and convenience, over national and international routes.

Thus will Canada take her place in the forefront of the Air Age to come.

Daily TCA Services

Transcontinental
Halifax - Moncton - Montreal - Ottawa - Toronto - North Bay - Winnipeg - Regina - Lethbridge - Vancouver - Victoria

Inter-City
Montreal - Ottawa - Toronto
Toronto - London - Windsor (Detroit)
Halifax - Moncton - Montreal
Lethbridge - Calgary - Edmonton

International
Toronto - New York
Moncton - Sydney - Newfoundland

T.C.A. makes direct connections with the major U.S. Airlines

Air Mail - Passenger - Air Express

TRANS-CANADA *Air Lines*

CANADA'S NATIONAL AIR SERVICE

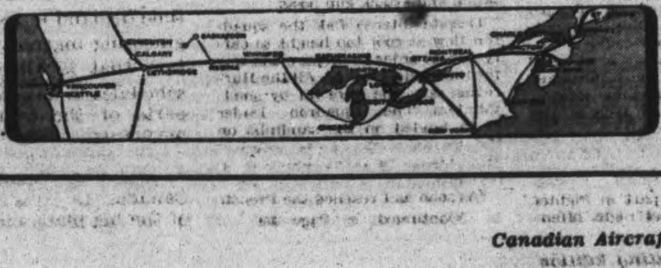

Trans-Canada Air Lines Showing Rapid Growth

PROGRESS has been continuous in the story of Trans-Canada Air Lines, each succeeding year providing a volume of traffic greater than that of the preceeding twelve-month period. A similar experience is being recorded in 1943 carryings of passengers, mail and express for the first six months of the year being heavier in comparison with those of the first half-year of 1942.

In April, 1937, when Parliament provided for the establishment of Trans-Canada Air Lines, even some of the optimists regarded the project as exceedingly ambitious for the Dominion, despite the country's record of getting along in other fields of transportation. Two years were occupied in organization, the training of personnel and the establishment of ground facilities, during which there was placed in operation a limited air service between Vancouver and Seattle. This service was afterwards discontinued by agreement with United States air authorities when in 1941 T.C.A. began flying from Toronto to New York. In the spring of 1939 regular schedules were commenced, and in the period of just over four years which has since elapsed the company has become truly Canada's national air service.

The organization was firmly established when war came in the autumn of 1939 and well prepared to aid in the national effort. It has done so by expanding its services on each succesive demand and successfully answering every call so that today its flights are not only national and international, but also trans-Atlantic.

Top Rate Personnel

It is probable that even Canadians themselves do not always recognize the magnitude of the services carried out daily by Trans-Canada Air Lines in the air and on the ground through the agency of its excellent equipment, thoroughly organized establishments, and admirable flight and maintenance personnel.

The daily flights of T.C.A. planes extend across Canada from Halifax to Vancouver, with additional hop to Victoria, while in the East there is a service from Moncton to St. John's Newfoundland. To these continental flights are to be added the daily services from Toronto to Windsor, Toronto to New York, and Lethbridge to Edmonton, making the daily route 4,857 miles. With multiple schedules over these routes miles flown by T.C.A. aircraft during 1942 aggregated 22,670 daily and this has been increased during the present year by the extension of the western trans-continental route to Victoria. Last year miles flown by Trans-Canada aircraft amounted to 7,688,902.

Trans-Atlanic service is now in operation by T.C.A., the organization having accepted the responsibility for the Canadian Government flights to and from Canada and Great Britain. The first flight of an aircraft operated by a TCA crew in this service established a new record for a land to land trip, the crossing from Montreal Airport to the British destination being made in 12 hours, 25 minutes, which was 25 minutes better than the previous fastest flight. On these Trans-Atlantic flights the planes carry official passengers who are concerned with the war efforts, mail to and from the Canadian military forces overseas, and freight of special character needed for war work.

Carries More Mail

The growth of Trans-Canada Air Lines is shown in a graphic manner by the increasing volume of mail carried on the planes. During the organization preiod in 1938 mail was caried on flights to a total of 367,734 pounds. With the establishment of the service on a permament basis in 1939 the weight of mail carried increased to 539,906 pounds and substantial increases were recorded each succeeding year, mail carried in 1942 being at 2,306,812 pounds. The ratio of increase has been more than maintained during 1943, the total for the first six months being 1,732,227 pounds, which compares with 854,095 pounds carried in the similar period of 1942, and suggests that the mail carryings for the complete year will be well over 3,000,000 pounds.

The number of passengers carried has increased in like manner, rising from a modest 2,086 in 1938 to the substantial total in 1942 of 104,446, many of whom were military men or civilian passengers engaged in Canada's war effort and receiving priority.

Fighting War, Too.

The record of express carried by T.C.A. planes corresponds to that of mail and passengers, being one of yearly increases, the air express being important in swiftly moving parts and finished products required by war industries.

In addition to those services which are of strategic importance to Canada, T.C.A. is fighting on the home front in other ways. Ground crews overhaul and maintain the trans-oceanic transports operating between Canada and Great Britain. Thousands of instruments and accessories are overhauled by T.C.A. for the Royal Canadian Air Force, the Royal Air Force, the British Overseas Airways Corporation, and the Commonwealth Air Training Plan; engines are overhauled and propellers reconditioned; tools are manufactured; annealing and other work is done for aircraft manufacturers in war industry; and T.C.A. has assisted in important experiments for the National Research Council. Truly, the T.C.A. is Canada's National Air Service.

Hurricanes From Canada Built for Tough Jobs

TOUGH-RIBBED stout-engined Canadian-built Hurricanes are now being catapulted from merchant ships into the sky in Battle of the Atlantic, it was announced today by the Munitions and Supply Department. Canada recently completed her contracts for this type of plane.

Planes with a single mission, to protect the merchant ship, these catapulted Hurricanes fight off enemy dive bombeers and blast submarines off the skim of the sea. For those few moments of heroic flight, the Hurricane must prove its strength. Only an iron-strong plane could withstand the slight-hot wrench from the deck of a ship to hundreds of miles per hour into the air. Only a heavily armed fighter plane could be entrusted with the task of meeting all enemy comers. The Hurricane mounts either 12 machine guns or four 20 mm. cannon and is also used as a light bomber.

Hurricanes made in Canada and flown by Canadian, English, Australian and New Zealand pilots have played a big part in Fighter Command's day and night offensive against the enemy in Occupied Europe. They are the favourite planes of the Northern Rhodesian Squadron which was in the vanguard of the air attack during the Dieppe raid.

Used At Dieppe

Led by a British squadron leader from Walsall, Staffs, the Hurricanes took off from an aerodrome on the South coast just before dawn last August. Navigation lighters were kept on until the wing was in formation and the course set for Dieppe. By the time they reached their objective, dawn was breaking and there was enough light for them to fly along the beach and attack gun posts.

Despite intense flak the squadron flew at roof-top height to carry out its order to prepare the way for the landing troops. All the Hurricans save one were hit by shell-splinters. The squadron leader crash landed on the sandhills on the English side of the channel after flying 70 miles with no oil pressure.

"As soon as I reached the French

(Continued On Page 37)

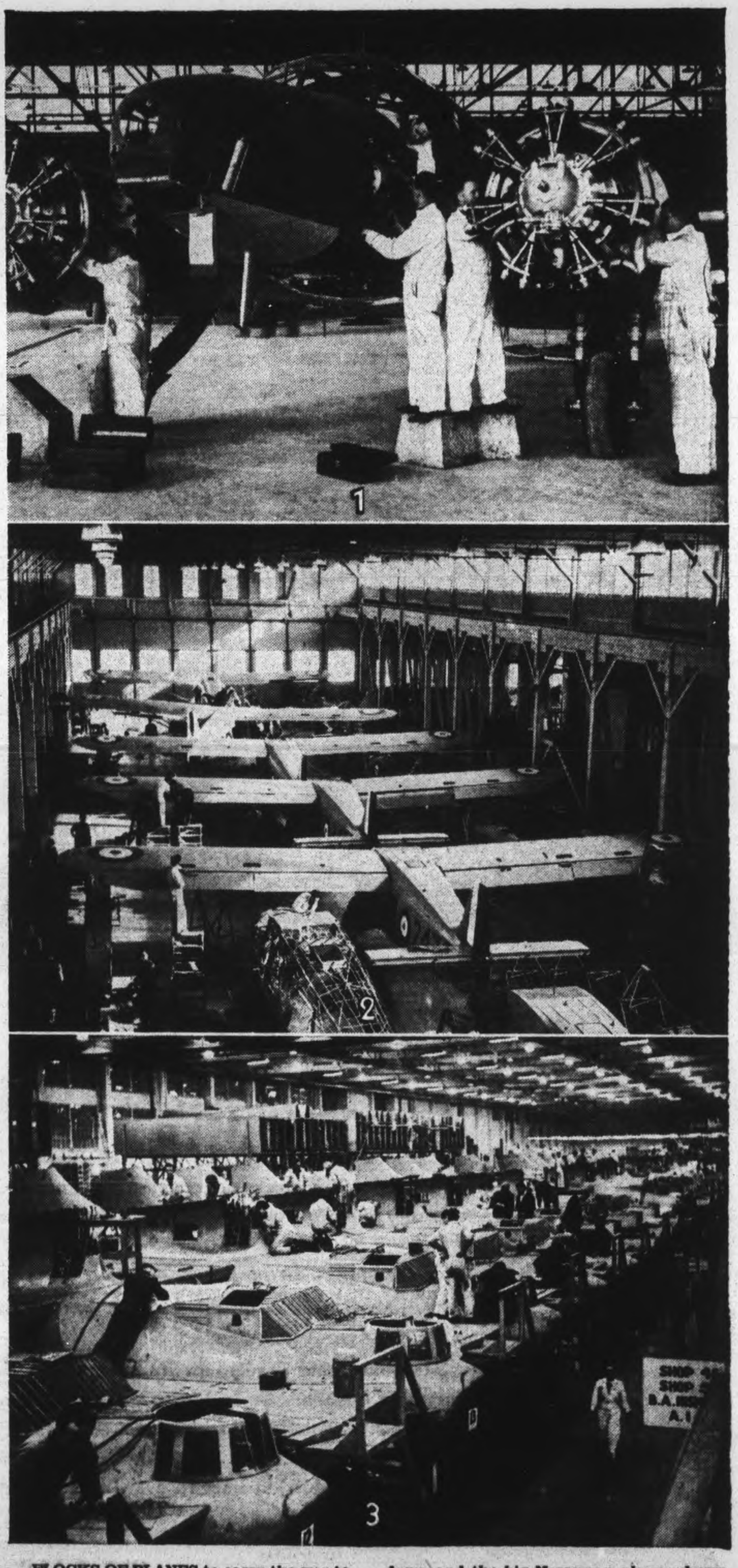

FLOCKS OF PLANES to carry the war to the Axis doorsteps are rolling off the production lines in Canadian factories at record levels. Canadian plants geared to wartime demand in record time, producing engineering ingenuity, and worker co-operation that is phenomenal, and production schedules to date have been exceeded in all parts of the Dominion. In (1) skilled mechanics are shown giving the final check-over to an Avro-Anson trainer plane at one of the many up-to-date plants in Canada. In (2) is shown the interior of one of the big plane factories operated by Norduyn, and the big Norseman planes shown in the shop are favorites with fliers during peace and war. (3) Is another factory interior view and indicates production at one of the Boeing plants where PBY hull assemblies are being done. Note the spare wing sections stacked in the background. Modern plant conditions are apparent in all pictures as the manufacturers throughout Canada in the aircraft industry have set and maintained a high level of efficiency, convenience and comfort for their staffs. Lighting and ventilation have been given considerable thought.

Produced in the Largest Aircraft Wood-Working Factory in the World

Specializing in the making of wood wings, Massey-Harris Aircraft Division has developed and expanded with Canada's aircraft industry until today the Company's Aircraft factory for producing such wings is the largest of its kind in the world.

When there was a desperate need of aircraft for the British Commonwealth Air Training Plan, Massey-Harris quickly brought into production a plant to make wings for the Avro-Anson Bomber.

And when the "Mosquito" that deadly, speedy terror of the skies was scheduled for production in Canada, Massey-Harris was able to undertake the making of wings for this outstanding British plane. Surely and steadily the tempo has been increased, so that now wings for the "Mosquito" are coming off the Massey-Harris production lines in ever-increasing numbers.

MASSEY-HARRIS PRODUCTS

ARMAMENTS

Tanks
Links for tank tracks
Wings for "Avro-Anson" Trainers
Wings for "Mosquitos"
Metal fittings for aircraft
40 mm. shells
25-pounder shells 4.5" shells
Transit boxes for shells
Anti-aircraft gun mounts
Sights for anti-aircraft machine guns
Cargo truck bodies
Carrier bodies
Personnel carrier bodies
Workshop carriers Trailer vans
Aerial towers and masts
Cable reels and racks

IMPLEMENTS

Tractors Tillage machines
Seeding machines
Hay Making machines
Harvesting machines
Vehicles Manure spreaders
Saw outfits Pulpers
Feed cutters Grain grinders
Hammer mills Cream separators
Pump jacks Wheelbarrows
Potato sprayers Orchard sprayers
Corn shellers Power units

MASSEY-HARRIS COMPANY LIMITED

Established 1847

HEAD OFFICE: TORONTO

LARGEST MAKERS OF FARM IMPLEMENTS IN THE BRITISH EMPIRE
LARGEST AIRCRAFT WOOD-WORKING FACTORY IN THE WORLD

CANADA'S NEWEST and biggest bundle for Berlin has arrived in Britain with this crew of veteran Royal Canadian Air Force men at the controls. It's the "Ruhr Express", first four-engined Lancaster bomber to be built in Canada, and these young airmen soon will fly it into battle. They are shown grouped under the rear gun turret shortly before taking off on the overseas hop. IN FRONT are Pilot Officer Steve Boczar of Saskatoon, the pilot, and Flight Sgt. R. K. Burgar, Traynor, Sask., mid-upper gunner. STANDING, LEFT to RIGHT, are Sgt. R. S. Webb, Glenavon, Sask., wireless air gunner; Flight Sgt. R. W. Wright, D.F.M., Saskatoon, bomb-aimer; Sgt. I. Baczinsky, Brandon, flight engineer; Pilot Officer Johnny Carrere, Cochrane, Ont., navigator; and Squadron Leader R. J. Lane, D.S.O., D.F.C., Victoria, B.C.

(R.C.A.F. Photo)

Canada's Aviation Industry To Date

(Continued from Page 3)

this present war. Had it not been for this ability to stay aloft for such long periods the quarry might easily have escaped.

In November, 1934, Noorduyn commenced the design of the Norseman at Montreal. Manufacture was started in May, 1935 and the first Norseman flew on November 7 of that same year. That this machine should still be in active demand, and that only recently the United States, with all its aircraft manufacturing facilties, should have come to Canada and ordered hundreds of these machines for special work speaks in glowing terms of the quality and the inherently-sound design characteristics of this now famous Canadian ship.

Six Companies

At the outbreak of the present war, the roster of Canadian air craft companies was:—

Montreal area: Fairchild Aircraft, Ltd.; Noorduyn Aviation, Ltd.

Toronto: — The DeHavilland Aircraft of Canada, Ltd..

Hamilton: Cub Aircraft Corporation, Ltd.

Fort Erie: Fleet Aircraft, Ltd.

Vancouver: Boeing Aircraft of Canada, Ltd.

The six foregoing were engaged exclusively in the manufacture and/or assembly and repair of aircraft.

In addition to these there were also:

Montreal — Canadian Vickers, Limited, Aircraft Division, which in 1923 undertook a contract for flying boats for the R.C.A.F., thus leading the revival of the industry in Canada.

Montreal — Canada Car and Foundry Company, Limited, Aircraft Division, which had designed and built a small radial engine of less than 200 h.p.

Ottawa—Ottawa Car and Aircraft, Limited, which Company was still concerned chiefly with aircraft engines and the overhaul and repair of planes.

Fort William—Canadian Car and Foundry Company, Limited, which had designed and built both trainers and fighting machines chiefly for export.

One courageous, far-sighted Canadian industrialist, Robert J. Magor, president of National Steel Car Corporation, Limited, envisioning the impending conflict and the need for modern facilities, for the construction of aircraft in Canada on a large scale, had already laid down plans for the largest aircraft plant in Canada. To-day, there is at the Malton Airport on the outskirts of Toronto one of the most modern aircraft plants in the world, with a total area of some 1,050,000 square feet of floor space. The plant now is operated as a Government project under the name of Victory Aircraft Limited.

Pre-War Picture.

The total floor space occupied by the Canadian Aircraft Industry prior to the war was something in the order of 500,000 square feet, the total personnel engaged (average for four years preceding the war) was less than 1,000 and the number of aircraft produced in a year averaged less than 40.

This was the pre-war Canadian picture. So much for the past.

Today, Canada's Aircraft industry occupies more than 7,000,000 square ft. of floor space, employs 100,000 men and women, and produces twice as many planes in one week as were produced in the average of the four years preceding the war.

These things do not just happen. The vision and driving force responsible for this achievement sprang largely from the Hon. C. D. Howe, Minister of Munitions and Supply in the Canadian Cabinet. In June, 1940, when Britain's allies were toppling like the proverbial pack of cards, and so many people had seemingly given up all hope, his indomitable courage and determination inspired those around him and stood out like a beaconlight on the Canadian horizon.

Made Rapid Strides

That was three years ago. Then, the Canadian Industry comprised nine small inadequately equipped main plants, most of which were located alongside rough fields; these in turn supported by a couple of small engine and service and repair plants in Montreal, and two or three small overhaul plants in the West. To-day, six of these are thoroughly modern plants completely tooled and equipped, with hard-surfaced runways at their very doors. A seventh has been totally rehabilitated. The two others have been substantially expanded and equipped proportionately. These are the dramatic figures! Increase in plant area 14 times, increase in personnel 100 times, increase in output 90 times.

Canada's aircraft engines have all come from England or the United States, our requirements in this field having been scheduled by the respective governments to provide for our projected airframe production.

So far as Canada and the United States are concerned, this had been in keeping with the policy of co-ordinating the manufacturing facilities of the two countries for the most efficient use of our respective productive facilities.

At Kingston, Ont., an aluminum forging plant capable of forging the largest propeller blades in the world was brought into operation in 1941, and today thousands upon thousands of these important units flow from this great industrial operation.

At Montreal, St. Johns (Quebec), and Winnipeg, there are completely up-to-date propeller-manufacturing plants where blades of every type are fashioned and finished—the solid wooden blade, the complicated laminated or compressed wood blade manufactured under a secret formula and operating in a metal hub and, finally, the metal blade itself assembled with its hub and completely ready for operation.

Many Do Smaller Jobs

At Toronto and Montreal, Ottawa, and other cities, several large concerns are exclusively devoted to the manufacture of aircraft instruments, and today Canada's aircraft industry is virtually self-contained and independent so far as power plant instruments and the regular line of standard flight instruments are concerned.

Hundreds of manufacturers throughout the Dominion have undertaken the production of parts and equipment of one kind or another, whilst from coast to coast there stretches a chain of 30 modern overhaul and repair plants manned by a huge personnel of expert workers and occupying a total floor space of more than 1,000,000 square feet. Such are the facilities necessary to service and keep in the air the thousands of craft required in the gigantic training plan, in the conduct of which maintenance, overhaul and repair occupy a position almost as important as that of primary production.

Since these astounding developments had their genesis in the mind of a sturdy little woman in the Cape Breton hills, some third of a century ago, no article on aircraft production in Canada would be complete without reference and tribute to the part that women play in this vital industry.

(Continued on Page 9)

BOLINGBROKE BOMBERS—BUILT BY VICKERS

making a change for the Better –

When you don the uniform of the gentlemen in airforce blue you are taking a step in helping prepare for a happier post-war world.

We at Dominion Plywood pledge to see that our part — that of helping supply you with the best planes yet created by man—will not lag.

All of our present production of plastic and moulded plywood is now helping build the mighty Mosquito—the fastest bomber built—and other fighting and training planes.

In the new post-war world which you, as a young Canadian leader, will help build, this same Plastic Plywood will play another vital role. That of helping fill some of the practically limitless peacetime applications of Plastic Plywood for the building of a better age.

DOMINION PLYWOODS LIMITED

Custom Built Plywood Specialists

SOUTHAMPTON • ONTARIO

Fliers On Coastal Patrol Unsung Heroes Of This War

By Flying Officer J. H. Mosher
R.C.A.F. Public Relations Officer

THE aviation spotlight nowadays, naturally enough, focusses upon the daring exploits of Bomber Command and Fighter Command over Europe and the Mediterranean, so that few realize the importance of the work being done by the less spectacular Royal Canadian Air Force "Home War Establishment."

While their Canadian brothers in the R.A.F and R.C.A.F overseas were winning mention in despatches and decorations for raids on Hamburg, Berlin, Essen, Dusseldorf, Milan and Rome, and for knocking Nazi bombers out of the skies over Britain, the aircrews of the Home War Establishment, trained in the same air schools, bred from the same stock, capable of the same deeds of daring, flew endless hours over the Western Atlantic and the Eastern Pacific, straining their eyes for sight of a periscope, an enemy surface raider, or perchance the first glimpse of a Japanese invasion fleet.

Lifetime Thrill

In May, this year, Squadron Leader B. H. Moffitt, D.F.C., pilot and captain of a Canso flying boat on anti-submarine patrol in the Atlantic, attacked his first U-boat, probably destroying it, for his depth charges exploded close to the conning tower and debris and a heavy oil slick resulted.

Said Squadron Leader Moffitt: "After two and a half years of peering for subs it really makes the pulse quicken when you finally click."

Many another airman of the Home War Establishment has the same story to tell. Theirs is one of the most difficult and thankless jobs of the war—long patrols, in the air 10, 20 to 25 hours and more at a time, in cold, stormy weather, in cramped uncomfortable quarters, bumped about unsparingly by wind and weather, constantly on the alert, nerves wracked, and eyes strained.

The first enemy U-boat appeared in Canadian waters in October, 1941, and during that month an R.C.A.F patrol bomber attacked one near the straits of Belle Isle. By January, 1942, the westward movement of the U-boat packs had extended to the eastern seaboard of North America, and in May last year they were in the St. Lawrence River

The problem facing the Royal Canadian Air Force and the Royal Canadian Navy was defensive rather than offensive Just as there were not enough corvettes and destroyers to make a detached search of every square mile of Western Atlantic waters for lurking U-boats, so there were not enough aircraft available for this "needle in the haystack" Therefore, until recently, this air-sea team of shepherds has concentrated on the primary job of convoy protection, with increasingly good results.

Figures show the growth of the R.C.A.F.'s force of ocean watchdogs. During 1939 and 1940 it flew some 14,300 hours. In 1941 this was increased to 25,980 hours, and during 1942 more than 7,530 separate patrols totalled 94,450 flying hours. During the year 1943 the objective is almost complete protection of convoys plus purely offensive patrols as well, involving an increase of nearly 100 per cent in aircraft, aircrew and hours flown

Canadian-Made.

In the early years of the war the majority of the aircraft used for coastal patrol work were either British or American. Now it can be said, for the first time, that most of our aerial sub-hunters and convoy sheepdogs are of Canadian manufacture. Early in the war the greatest need for aircraft was overseas, so that only comparatively obsolescent machines could be spared for convoy work, but now that the vital need for protecting our supply line to

(Continued On Page 9)

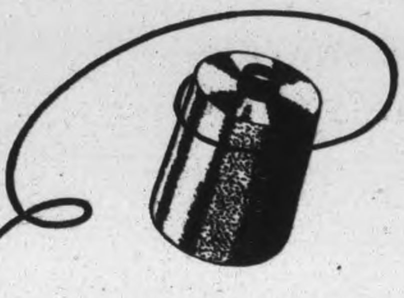

Rayon's Wartime Job

RAYON has a vital job today, on the battlefront and on the home front Canopy fabrics and shroud cords for flare parachutes, as well as towed targets, are now being made from Viscose rayon yarn. A large quantity of spun rayon fabrics is also needed for munitions purposes such as powder bags.

Viscose rayon linings are being used for uniforms; and blends of spun rayon fabrics form smart summer uniforms for some of the women's army corps.

In addition to all this, research work is being done on rayon yarns for many other types of equipment.

In the meantime, on the home front, rayon is being used more than ever before, for men's wear, women's wear, and piece goods. For rayon yarn is adaptable to a wide variety of weaves and fabric styles.

This means that even with standardization and limitations of types of fabric, there still remains a broad choice for the consumer on the home front.

So, while rayon's wartime job is on two fronts, and on each it is proving its adaptability and dependability, it must stand ready to divert, if necessary, a still greater percentage of its production to the needs of our fighting forces.

Courtaulds (CANADA) LIMITED

Producers of Rayon Yarns

Sales Offices: Montreal—Toronto
Research Laboratories: Cornwall, Ontario

Canadian-Built de Havilland Mosquito

An Outstanding Warplane

by the leading builders of transport aircraft in the British Empire

The de Havilland Aircraft of Canada, Ltd.
TORONTO

Canadian Pacific Planes Serve Canadian Frontier

IN the early days of Canada the Canadian Pacific Railway opened the vast western regions and united the Dominion with its first transcontinental railway.

Today the airplane is the pioneer and Canadian Pacific is playing a similar role in linking the rich and relatively undeveloped northland with the outside world through the operation of a vast air network stretching throughout Canada from the St. Lawrence to the Pacific and northward to the Arctic.

This new name in the aviation world—Canadian Pacific Air Lines—came into existence early in 1942 when a company was formed to integrate the ten constituent lines which the Canadian Pacific had purchased in Northern Canada over the past few years. Some idea of the area to be covered and scope of operations can be gained by a review of the following companies, and their head office locations, now under Canadian Pacific control: Canadian Airways, Ltd., Winnipeg, Manitoba; Quebec Airways, Ltd., Montreal, Quebec; Dominion Skyways, Ltd., Montreal, Quebec; Arrow Airways, Ltd., Le Pas, Manitoba; Wings, Ltd., Winnipeg, Manitoba; Prairie Airways, Ltd., Moose Jaw, Saskatchewan; Yukon Southern Air Transport, Ltd., Vancouver, B.C.; Ginger Coote Airways, Ltd., Vancouver, B.C.; Starratt Airways and Transportation, Ltd., Hudson, Ont.; and Mackenzie Air Service, Ltd., Edmonton, Alberta.

As a result of these airline purchases in Western and Northern Canada the Canadian Pacific has now every right to consider itself as a major commercial air operator. The ten constituent companies now in process of being organized into Canadian Pacific Air Lines, Ltd., own and operate approximately 100 aircraft and fly about 5,500,000 aeroplane-miles annually. In normal years the value of air traffic in Northern Canada amounts to about $3.5 million. It is generally estimated that about 60 per cent of the total revenue is derived from passengers, 33 per cent from freight, and 7 per cent from mail. At the moment the company is handling a record volume of war freight, particularly in the British Columbia-Yukon area, as well as performing special ferry duties to outlying defence posts for the Royal Canadian Air Force.

These North - South privately-operated freight and passenger air services are in no way competitive with the East-West main line passenger route of the publicly-owned Trans-Canada Air Lines.

Northern air business is now a real industry standing on its own feet, much of Canada's huge mineral development owing its very existence to the air service operating through northern areas. The amount of air freight has grown rapidly, soaring from 2.3 million pounds in 1931 to a record figure of 26.2 million pounds in 1939. Aircraft have flown in complete mining equipment, parts of power-dam structures, dismantled tractors and trucks, whole dog teams, and even horses and cows—an odd assortment to say the least, but all vital to life in the north.

These aerial supply lines to the North Country are steadily rolling back the map of Canada. For instance, from Vancouver to Whitehorse, via Fort St. John, a heavy traffic leg now that defence supplies and military personnel are being rushed north to defend Alaska, is about 1,400 miles. Likewise it is roughly 1,500 miles as the aeroplane flies from Edmonton to the air terminus on the rim of the Arctic Circle at Aklavik. Perhaps nowhere else in Canada has the aeroplane such an advantage over other means of transport in terms of time. From Vancouver to Whitehorse in the Yukon takes only 9 hours by air, while the best ground transportation involves 96 hours. In like manner Vancouver to the Peace River block by air takes 4 hours, while the same journey by ground transportation is a matter of 45 hours.

On the main routes twin-engined aircraft are the rule although single-engined types are still largely used for certain types of flights, especially charter services to outlying points.

Behind the present sensational air expansion in Canada's northland lies fifteen years of development. It is now generally admitted that without the groundwork laid by "bush" flyers and small commercial operators, many of the present northern air cargo routes and the valuable background of operating and weather data would not exist. In other words, Canada is receiving large dividends from the relatively small outlay of public funds in past years in the form of mail contracts granted to encourage development of these air routes.

At a time when discussion on air cargo developments is now world-wide, it is well to remember that until 1940, more air cargo was flown in Northern Canada than anywhere in the world and that Canadian pilots and aircraft operators have developed a technique which has won the respect of air operators throughout the American continent. After all, the aeroplane in many parts of British Columbia and the Northwest Territories is the only vehicle of transportation, rather than a competitive means with surface transport.

Thus with Canada's two great rail systems now controlling the Dominion's mainline and feeder airways the transport world is watching closely this unique and far-flung Canadian rail-air transport plan.

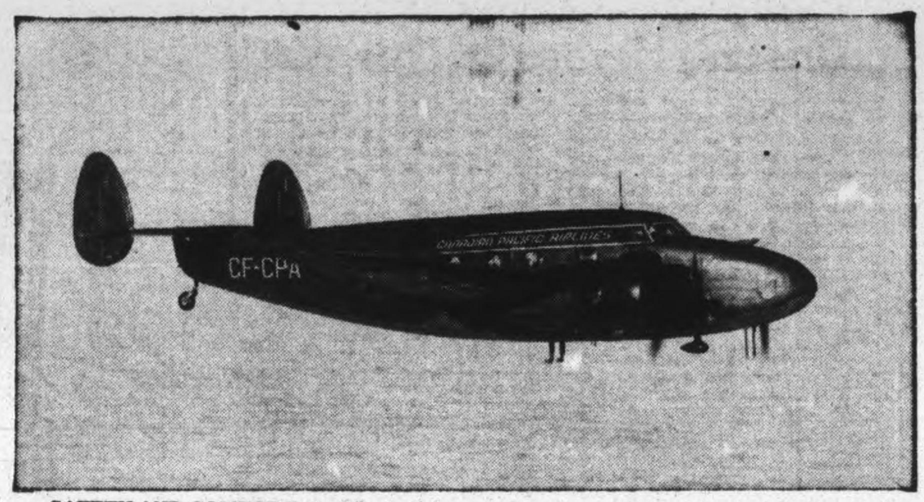

SAFETY AND COMFORT combined with speed and efficiency are paramount in the operation of Canadian Pacific Airlines, and the huge planes which whisk passengers and mail-across the broad stretches of the Dominion are modern to the nth degree. The plane shown above is typical of this great fleet.

Canada's Aviation Industry

(Continued from Page 7)

35,000 Now Working

From a mere handful at the outbreak of war to well over 35,000 today, from a seamstress stitching fabric on the wing of an elementary trainer, from a secretary in an office, from a rivetter on a cockpit cowling, or a welder at the bench, to chief engineers and foremen, women play and will continue to play an increasing part in this great Canadian industry.

It is doubtful if any country in the world today has a better diversified aircraft program than that of Canada. Certainly no country of its population can even remotely compare with what is being done here in this important field. Primary, intermediate and advanced trainers, each the best in its class anywhere, fighter-bomber, dive bomber, heavy bomber, and coastal reconnaissance amphibian each the finest in the world, each being built in a single plant, several of which were especially designed for the particular machine in question—that is Canada's aircraft program.

From a mere figment of imagination in the minds of one woman and five men in the little village of Baddeck, Nova Scotia, to the British Commonwealth Air Training Plan, from five visionary experiments in a small wooden workshop on a Cape Breton hillside, laboriously building something they hoped might fly, to an industry stretching from coast to coast, occupying 7,000,000 square feet of floor space, employing 100,000 men and women, and turning out 4,000 machines per year are the developments of less than half a lifetime.

Fliers On Coast Patrol

(Continued from Page 8)

Europe is realized by the United Nations, the most modern types are being diverted to the Atlantic sector.

The bases from which these planes are flying, stretching from Newfoundland, down the coast of Labrador, the St. Lawrence and the Maritimes, have in many cases been hewn out of vergin forest. An infinite amount of thought, labor and money have gone into establishing and equipping them, but they are now practically completed, and as the longer-range aircraft become available in quantities they will literally command the western Atlantic, in an offensive rather than a defensive sense.

Within the last month or so giant four-motored Liberator bombers have been introduced to convoy patrol work, and in collaboration with the U.S. Army Air Forces based in Newfoundland, the R.C.A.F. is now helping to provide convoy protection to a point near mid-Atlantic, from whence it is taken up by big aircraft of the R.A.F. Coastal Command. With inauguration of this long-range service a long hoped for objective in the fight to protect our convoys has been reached.

In this monotonous and unsensational work, the flying mariners of Canada's "coastal command" rarely receive decorations, the conventional form of recognition, but there have been a few. Since the outbreak of war they have won 10 Air Force Crosses, 9 Air Force Medals, 2 Distinguished Flying Crosses, 9 British Empire Medals, and one Order of the British Empire. Thirteen officers and five other ranks have received "mention in dispatches."

In Aleutian Fogs

In the fog-veiled Aleutians other units of this same R.C.A.F. Home War Establishment have been at grips with the enemy in the air and on and under the sea. American commanders in that theatre speak most highly of R.C.A.F. co-operation. The first R.C.A.F. pilot to make direct contact with the Japs, Squadron Leader K. A. Boomer, was awarded the D.F.C. for shooting down a Zero fighter late last year, and Canadian airmen have since participated in numerous bombing attacks against Japanese-held islands, shipping and aircraft in that area.

It is not generally known that a strong Japanese invasion force, which obviously had Alaska as its objective, was repelled by a handful of United States and Canadian air force units, late last fall, or that to meet that emergency an R.C.A.F. fighter squadron was flown to the Aleutians from Ottawa in 48 hours flat.

As far as possible, members of this home Air Force are exchanged with airmen overseas. Many of the commanding officers of our home war squadrons saw overseas service early in the war, and the air officers commanding Eastern and Western Air Commands as well as the Senior Air Staff Officer at Headquarters have served for a time in Britain on operations.

THREE-IN-ONE GLOVES complete this airman's new issue of R.C.A.F. Type E flying clothing. Fully clad he wears . . . aside from the gloves . . . heavy underwear, wool socks, sheepskin-lined boot fillers, the Type E suit, flying boots, woollen bell-jar neck cover, emergency ration belt, helmet, goggles, oxygen mask, radio equipment, Mae West and parachute harness. Sounds heavy, but the new suit is lighter and more comfortable than the leather garments it replaces. *(RC.A.F. Photo).*

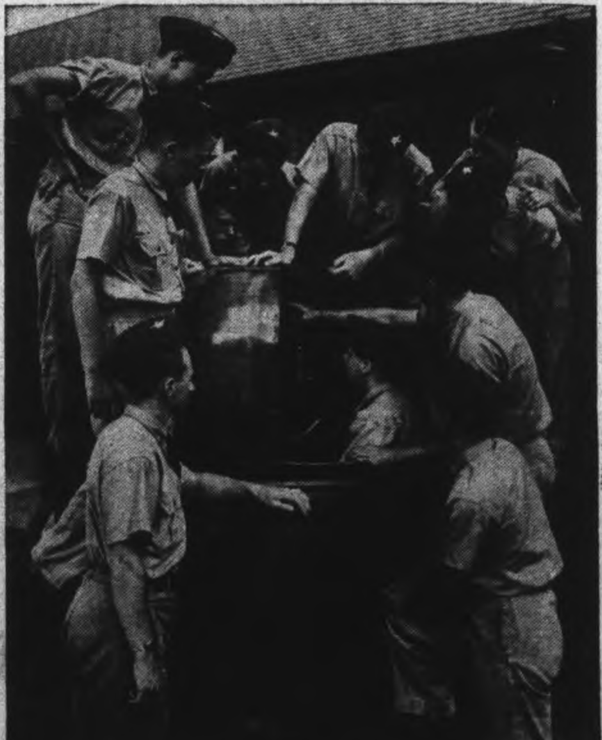

KEENLY INTERESTED in the "Turret Trainer", Air Cadets members of the Windsor, Woodstock and Brantford Squadrons, who recently spent 10 days at No. 4 Bombing and Gunnery School, Fingal, Ont., flock around the instructor as he points out a few important features.

(R.C.A.F. Photo)

WINGS
OVER THE NORTH
...and Beyond!

HISTORY repeats as Canadian Pacific extends another of Canada's frontiers . . . this time northward . . . *this time by air!*

More than half a century ago Canadian Pacific drove its steel across Canada, linking ocean to ocean by rail. There followed great ships plying the broad Pacific . . . then the Atlantic. Now, opening wide the door to Canada's New North, Canadian Pacific Air Lines reaches out to tap new and little known resources . . . to give access to the short, roof-of-the-world air routes to Europe and Asia.

Today these nothern air routes form a vital link in global war strategy. Tomorrow they will help to reshape the commercial map of the world . . . for the shortest distance from Toronto or Detroit to China and India is via the Yukon and Alaska! Dedicated now to bringing victory nearer (90% of its total traffic is connected with the war effort), Canadian Pacific Air Lines will be ready to build and serve a greater Canada when peace returns.

Canadian Pacific
AIR LINES
PASSENGERS • MAIL • EXPRESS

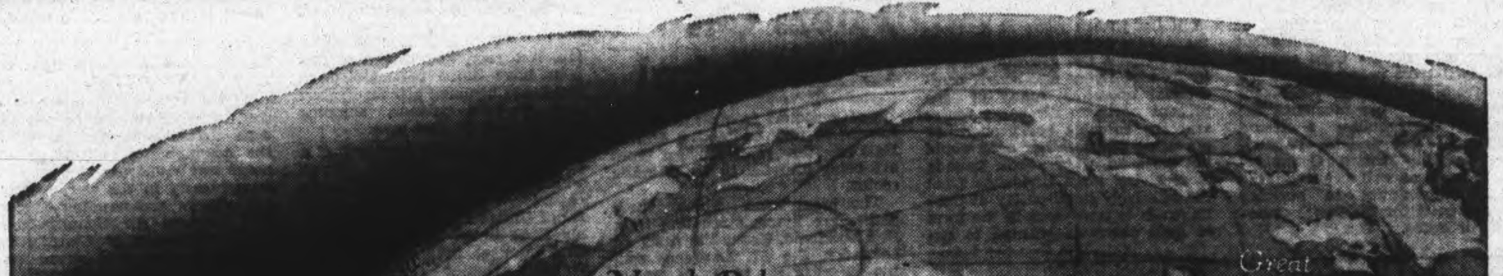

Sleek Harvard Trainers Known to Every Schoolboy

A flashing, swift, yellow plane, with wheels folded neatly under its chin, can swoop down over any street or country lane in Canada and children will look up from their play to exclaim, 'Boy there goes a Harvard.'

Now a familiar household word in any part of the country, the name Harvard three years ago was associated in the minds of most only with that of a great educational centre. Now everyone knows the Harvard as the AT-16 advanced trainer plane of Canada's vast air training scheme. Those who know it best of all are the present day heroes of the R.C.A.F. and R.A.F. who learned from it how to twist, turn, and outfly the best of the Axis airmen.

Although the plane is not essentially designed as a fighting craft it has played a tremendous role in Canada's war effort, and 9,000 Canadians are working day and night to make sure that their brothers of the air forces get the best possible plane to complete their preparations for action.

An all-metal two-seater, low-wing monoplane, the Harvard spreads her wings over a span of 42 feet. Her single 550-horsepower can lift the craft's 5,340 pounds of gross weight swiftly from the ground and send it roaring through the air, obedient to the slightest control, at a speed in excess of 200 miles per hour.

Armament Provided

Armament provision for the plane consists of a machine gun in one wing, a camera gun in the other, and a light type practice bomb rack. Full equipment is also provided for night flying. For the benefit of potential pilots, all controls and instruments are duplicated. Instruments also include the full range required for blind flying, and a hood for blind flying instruction is provided.

Painted a bright yellow which fl[illegible] brilliantly in the sunlight, the plane is of metal construction throughout. The front, or cockpit section of the fuselage and the detachable engine mount, are of welded steel construction, covered with detachable metal side panels and cowling. The rear part of the fuselage and the wing, tail, and control surfaces and flaps, are of metal "skinstresse" build, with the exception of the ailerons, rudders, and elevators, which are fabric covered. A special feature of the Canadian-built model is the extensive system of cockpit heating, for cold climate operations.

Production on a large scale, the Harvard is manufactured in Canada by Noorduyn Aviation Limited under license from North American Aviation Incorporated, of California.

Slow Action

In 1937, when war was still two years below the horizon, R.B.C. Noorduyn, Canada's "Flying Dutchman," went to Ottawa to discuss with the R.C.A.F. the need for an advanced trainer. Official action was slow in developing but Noorduyn went ahead on his own and obtained a license from North American to make the Harvard. It wasn't until January 1940, however, that he got his first contract and the trainers began to roll from his shop. The rest of the story of the Harvard is familiar to all Canadians. The government now needed trainers and needed them fast. Canadian workmen produced them fast. The plant of 142 men on January 1, 1939, had grown to an organization of 8,710 persons by January 1, 1943 as the sleek yellow trainers began to swoop over Canadian fields by thousands.

It is not by haphazard choice that the top-flight trainer is painted a brilliant yellow. Study and experience revealed that if a plane is forced down in isolated country it is more easily spotted by searching planes if it is painted a brilliant color which will show up against a background of either snow or foliage.

HARVARD TRAINER

Curtis Helldiver Superior To Vaunted Nazi Stuka

THE Curtiss Helldiver which Canada is busy building at the Canadian Car and Foundry plant in Fort William and the Fairchild Aircraft plant at Lonqueuil, Quebec, is one of the world's deadliest dive bombers.

So deadly and dangerous is the Helldiver that few details have been released on its construction and performance. It is still a hush hush plane.

But we do know that it is miles ahead of the vulnerable German Stuka. Its speed is plenty fast for a plane designed to operate from the decks of an aircraft carrier and do it with the bomb load and range of the Helldiver —figures on both these features being secret incidentally.

The Helldiver is also powerfully armed and highly manoeuverable. It decidedly is not easy meat for enemy fighters.

The Helldiver is one of the few planes so well adapted to holding its own while delivering a deadly bomb load that is used by land forces in a slightly different version as well as by naval forces. Often carrier-based planes are not considered to be in the same class as land-based planes. This is not true of the Helldiver.

(Continued On Page 39)

CURTISS "HELL-DIVER"

IT'S THE AMBITION of every pilot in Alaska to tangle with the Jap Zeros. Here Flight Lieut. Al Crimmins, Westmount, Que., of the R.C.A.F., who spent more than five weeks flying with American pursuit squadrons on daily missions over Kiska, points out some of the choicer targets on the once enemy-held island to Pilot Officer A. C. "Major" Fanning, Winnipeg; Flying Officer Bill MacLean, Campbellton, N.B.; Pilot Officer K. Barrie, Edmonton, Alta.; Pilot Officer Ronnie Cox, Winnipeg, Man.; Flying Officer George Stiles, Cornwall, Ont., (LEFT to RIGHT) and Flying Officer Frank Galbraith, Shelburne, Ont.; Flight Sergeant H. Hobbie, Roanoke, Virginia, and Flight Sergeant Ray Bell, Hot Springs, Arkansas (STANDING IN REAR).

(R.C.A.F. Photo)

8,000 Planes Produced

(Continued from Page 2)

monoplane of all-metal stressed skin construction, twin fins and rudders, and fully retractable undercarriage. With a wingspan of 102 feet, it is 69 feet, 4 inches long and 20 feet in height. The wheels are 5 feet, 6 inches in diameter. It is powered by four Rolls-Royce-Merlin engines, each of 1,250 horsepower at 12,250 feet with low-gear supercharger in operation. Its wing area is 1,205 square feet.

It is armed with 10 Browning aircraft machine guns mounted on four Nash and Thompson hydraulically operated turrets, located in nose and tail, mid-top, and mid-belly. There are four guns in the tail, fed by long ammunition tracks running alongside the rear fuselage. Each of the other turrets mounts two guns. The rear gun turret can be swung to any position. The aircraft has no blind spots.

Empty, the Lancaster weighs approximately 35,000 pounds. The maximum bomb load is 15,800 pounds, equal to that of three to four Wellingtons. The huge bomb compartment is 33 feet long, closed by two doors curved to follow the lines of the fuselage. They can be opened hydraulically in five seconds.

The bullet-proof gasoline tanks have a capacity of 2,154 gallons. Engines on each side are usually fed from the tanks on the same side but transfer pipe systems permit of a changeover if necessary. The four Rolls-Royce-Merlin engines are installed in separate nacelles. A feature peculiar to the Lancaster is that the engines are underslung, the engine bearer being attached to the wing spars instead of being built into the wing structure. This arrangement has aerodynamic advantages and allows for rapid changing of engines.

Weighs Over 30 Tons

The Lancaster has a longer nose than most other bombers, so that weight can be well balanced. It is largely owing to its design, providing for low structural weight and the proportioning of the structural members to the load they have to carry, that the Lancaser is probably the finest four-engine bomber in the world.

Fully loaded, the Lancaster weighs more than 60,000 pounds but can take off from a concrete runway in about 650 yards at 90 miles an hour. It climbs 1,000 feet a minute, fully loaded. It cruises at about 200 miles an hour, can attain top speed of more than 300. Its range is in the neighborhood of 3,000 miles. Flaps and landing gear can be let down up to speeds of 200 miles an hour, which is higher than normally allowable of other large bomber aircraft. And, unlike other big bombers which must be flying level before bombs can be released, the Lancaster can drop its load "off the flat" if necessary.

The plane carries a smaller crew than most other large bombers — six instead of seven. These are the captain, second pilot, observer (navigation or bomb aimer), two radio men (alternative air gunners), and an air gunner.

There are some 50,000 different parts in the Lancaster, not including nuts, bolts, and rivets, and counting such items as engines and turrets as one. There are about 500,000 manufacturing operations.

Here is a part of the official R.A.F. test report:

"The aircraft is eminently suitable for operational duty. Even with two motors stopped on the one side, the performance was exceptional. Baulked landings present no difficulty even with 60,000 lb. loaded weight. Take-off and night landings are straight forward. Manoeuvrability is good and evasive and jinking tactics easy."

Patterned on the British Avro Lancaster, the Malton-built plane is Canadian from nose to tail. Only the engines and certain instruments are made outside the country.

The Mosquito

The famous Mosquito, built by the de Havilland Aircraft of Canada Ltd., is the world's fastest and most manoeuverable bomber. It is made of Canadian wood, laminated and moulded under pressure. It embodies more qualities than were ever previously deemed possible of one aircraft. It has amazing speed, can operate at long range can be utilized on day or night operations, is an efficient fighter bomber and can be used to advantage in reconnaissance. It is 40 feet long, with a wingspan of 54 feet and is powered by two Rolls-Royce engines, carries an armament of four machine guns and four cannons. A Mosquito recently flew from Toronto to Burbank, California, in seven hours and 20 minutes. Recently five Canadian-made Mosquitoes took flight from the de Havilland airport after a mass christening in which they were named in honour of five Canadian communities.

The Catalina

The Catalina (Canso A) amphibian, built by Canadian Vickers Limited, Montreal, and the flying boat of the same name built by Boeing Aircraft of Canada Limited, Vancouver, are recognized as the world's best coastal patrol bombers. The Catalina is a 14-ton ship with the greatest range of any twin-engine bomber in the world. It is 65 feet long, with a wingspan of 104 feet and hull and wings are of duraluminum. More than 100,000 man-hours go into the construction of one of these giant planes. Catalinas have been of inestimable value on patrol work and convoy duty in the Atlantic and Pacific.

The "Hell-Diver"

Two Canadian aircraft companies are beginning production of the Curtiss "Hell-Diver." Large contracts are held by the Canadian Car and Foundry Company, Limited, with plants at Fort William and Montreal, and by Fairchild Aircraft Limited, Longueuil, P.Q. An American naval combat plane, the "Hell-Diver" is classified as a scout-bomber and is regarded as one of the deadliest dive bombers in the world.

Other Canadian Aircraft

Other planes on Canada's aircraft production list are the Fairchild PT-26 low wing monoplane, known in Canada as the Cornell, most modern primary trainer in the world. This is being made at the plant of Fleet Aircraft Limited at Fort Erie.

The North American AT 16 low-wing monoplane, otherwise known as the Harvard, is recognized as the best single-engine advanced trainer yet developed, and is made by Noorduyn Aviation Limited at Montreal.

The Avro Anson, outstanding twin-engine trainer, is a Canadian version of the British-made Anson. The latest model, the Anson V, has moulded plywood fuselage. Production of the Anson trainers is administered by the Government-owned Federal Aircraft, Limited, utilizing facilities of MacDonald Brothers Aircraft Limited, at Winnipeg, and Canadian Car and Foundry Company at Amherst, N.S.

The Noorduyn Norseman, Canadian-designed transport, is being made by Noorduyn Aviation Limited, at Montreal.

The Canadian Bolingbroke, a twin-engine medium bomber adapted for advanced bombing and gunnery training under the Air Training Plan, is made by Fairchild Aircraft Limited, at Montreal.

Canadian-made Ansons, Harvards and Tiger Moths accounted for one-half of Canada's total wartime aircraft production up to May of this year. Emphasis has thus been on trainer production. But the big new combat planes now taking wing from Canadian plants will follow a fine tradition set by the service craft which have already seen action.

Canadian-built Hurricanes, for instance, have a brilliant record in this war. Flown by Canadian, English, Australian and New Zealand pilots, they have played a big part in the Fighter Command's offensive against the Axis in occupied Europe. The Northern Rhodesian squadron flew Hurricanes in the air attack at Dieppe. They have been in operation with the China-British fighter squadron which has made many "locomotive-smashing" raids over Europe.

Poet's Plan To Come True

NOTHING is so modern as big bombing planes in use today. No major industry is so new as the aircraft industry. And yet among fliers and plane builders to-day aviation is still talked of as something to come, the industry of the future.

Beside the image of the future being conjured up by aircraft manufacturers and designers, today's heavy planes look puny. One manufacturer is said to have plans to develop a 500,000 pound plane to carry passengers and freight.

Enthusiasts look forward to the peacetime day when Tennyson's vision will be fulfilled and the "heavens fill with commerce." Luxury liners with as many as 50 staterooms may ply the air above the oceans where great ocean liners of the Normandie type held sway in pre-war days.

One important stage of the future development in aviation is considered by some experts to be a great swing to helicopters, those little planes for personal business jaunts which can come down vertically in a back yard and take off without a runway. Designers feel that the trend in these will be toward smaller and simplified machines which could be as easy or easier to operate than an automobile.

Airforce Needs 25,000 Women at Once To Release Men for Combat Duty

By Squad. Officer Willa Walker Senior Women's Division Staff Officer, R.C.A.F.

FOR almost two years now, citizens of Canada have seen members of the Royal Canadian Air Force (Women's Division) in uniform going to and from our work in the various cities across Canada. You have seen us on parade, perhaps, but very few of you have ever really seen us on Air Force stations where our women in the service are doing the real jobs of work. How many, seeing these girls in uniform, have ever stopped to consider why they joined up, and what the women in uniform are really doing, and why their work is so necessary to the Armed Forces? Women take the same oath of allegiance as the men; we have signed up for service anywhere in the world for the duration of the war and for the period of demobilization; we come under the same rules and regulations and the same discipline as the men in the forces.

27,000 Now Serving.

There are now more than 27,000 women serving their country in uniform— approximately 12,000 in the Army, approximately 12,000 in the Air Force, and 3,000 in the Navy.

That figure of 27,000 sounds like a substantial figure, and it is. But many times that number of women could be put to work at once in the Air Force. The Air Force needs immediately 25,000 more women recruits. In Canada there are approximately 700,000 women, exclusive of women on the farms and in war industries, between the ages of 18 and 45, single or married, without dependent children, who could be enlisted. It is absolutely necessary that those women should join us in the services and thus release more men for combat duty. The women in the service have proven their ability to perform a wide variety of duties as capably and sometimes better than the men in certain trades. As hundreds of thousands of women throughout the United Nations are doing, they are proving that they can play just as essential a part in the conduct of this war as their brothers-in-arms. They are working not only as cooks, hospital assistants, clerks of all kinds, telephone operators, drivers of motor transport, but they are wireless operators ground, meteorological observers, laboratory assistants, photographers, dental assistants and a host of other difficult and more technical trades. The proof of this is that in the R.C.A.F. alone we have progressed from ten trades to well over 40, and it is quite possible that as time goes on, more and more trades will be opened up to women.

Women Officers

Wherever our women are stationed they have their own women officers and N.C.O.'s to supervise them and look after their welfare, health and happiness. Their health, by the way, has been excellent, far better than was anticipated. Our women officers are not only in charge of the airwomen. They are replacing men in more specialized positions, such as signals officers, equipment and accounting officers, doctors and messing officers, who are trained dieticians. We not only work with the women, but with the men as well. On the majority of Air Force stations you will find a W.D. officer working as assistant station adjutant, and in some cases they have actually taken over the work of adjutant for a month or more. At Air Force headquarters in Ottawa, more and more men officers' positions are being filled with women officers, and you will find these officers working on the men's records, etc., and taking the place of a junior man officer.

After being enlisted at any one of the recruiting centres across Canada by one of our W.D. officers, a recruit will go to No. 7 Manning Depot in Ottawa, where she will have five weeks basic training. During that time she will be taught to drill and march; be issued with her uniform; be given inoculations; have a great deal of physical training and sports, be taught service etiquette, and learn something about the service. Recruits from every part of Canada train at this Manning Depot.

There, as ever after in the service, she will meet women from all walks of life and from all parts of Canada. During her time at the Manning Depot she is put into the trade for which she is best qualified and great care is taken in the selections. At the end of the five weeks' basic training, she is sent for further technical training to any one of our training establishments. The cooks go to the School of Cookery at Guelph, hospital assistants to St. Thomas, W.O.G.'s to the Wireless School in Montreal, others to Toronto, etc. After being fully trained in her trade she is sent to any one of the more than 100 stations right across Canada.

On a station she may be one of approximately 200 women. She will work in any one of the sections on that station, replacing a man. She will live in a barrack block that has been set aside for the women and sleep in a barrack room in a double-decker bunk. Our barracks are painted an attractive shade of green and the girls have done much to make them more colourful with curtains and dressing tables. She will eat in the same mess hall as the airmen and at the same time. She will rise with reveille at 6.30 a.m., and she has to be in barracks with lights out at 10.30 or 11.00 p.m.

If you were to visit that station you would see airwomen driving the cars and tractors, cooking in the mess halls for both airmen and officers, hospital assistants working in the station hospital, airwomen doing all the clerical work. Up in the Control Tower meteorological observers chart the weather, the wireless operators (ground) communicate with the aircraft; the airwomen in the flights check the pilots "in" and "out" and keep close check on their flying hours; in the equipment section they hand out parts of engines; in stores they give out uniforms; in the maintenance hangar, they repair fabric on the wings, or in the parachute sections they pack parachutes, or in the shops they clean spark plugs, and a great many other varied duties and trades. In fact, in every section you will find women doing the work that was formerly done by men. I know this for a fact because I have asked the N.C.O.'s in charge of the sections, "who used to do the work before the airwomen came?" and always it is the same answer, "Oh, so and so who has now remustered or who has gone overseas, etc."

Recreation Rooms.

On all our stations our airwomen have their own recreation rooms where they are permitted to invite the men as their guests two or three nights a week. The men also have their own canteen and then there is another building which is used for both men and women. In the beginning there was naturally much speculation about having women right on the stations with the men. There have been no complications, however. The discipline of the women in uniform has been splendid. The chief reason for its success is because we were accepted quite naturally and every encouragement was given to provide us with attractive recreation rooms where

(Continued on Page 17)

SQUADRON OFFICER WILLA WALKER

This "BLITZ BLISTER" gives clear vision to the pilot in Canada's new "Mosquito" Bomber

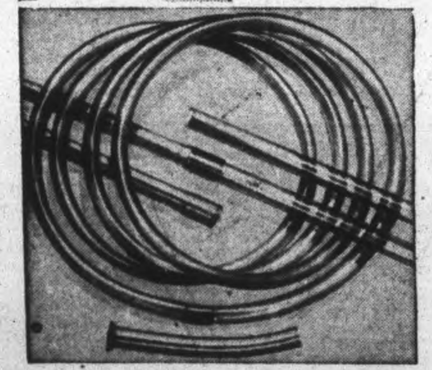

PLASTIC TUBING for AVRO-LANCASTER

This Vinyl and Butyrate "Tulox"* extruded plastic tubing, made by Duplate, is an important part of the equipment of Canadian Avro-Lancasters.
*Trade Mark Registered.

IT IS made of transparent "Lucite" Plastic—formed and fabricated to exact specifications in the plant of Duplate Canada Limited, Oshawa — Headquarters in Canada for Plastics of all kinds. It is only one of a wide variety of formed, moulded or extruded plastic parts now being turned out by Duplate for Canada's airplane industry.

All dies and moulds are made in Duplate's own special plant. Fabrication is carried out by skilled craftsmen with the aid of thoroughly modern equipment. Rigid inspection and tests ensure precision, and all orders are delivered with Certified Release Notes.
If it's plastic—ask DUPLATE!

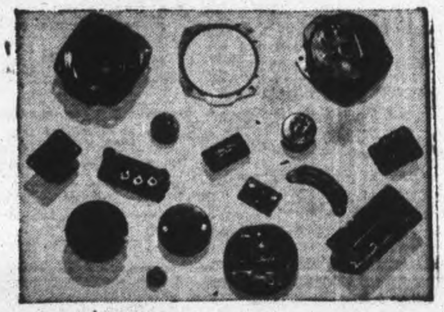

MOULDED PHENOLIC PLASTIC PARTS

These vital parts for aircraft are moulded from phenolic plastics by Duplate, in exact conformity to manufacturers' specifications. Moulds are made by skilled craftsmen in Duplate's own die and mould department.

DUPLATE CANADA, LIMITED OSHAWA, ONTARIO.

PLASTICS AND SAFETY GLASS

Wild Williwaw Gales Plague Fliers Across Modern Peter Pan Wonderland

By Flight Lt. A. G. Cannings
R.C.A.F. Public Relations Officer

FAR north in Alaska and down the Aleutians chain, members of the R.C.A.F. battled the Japs and the wild williwaw gales.

Deprived of modern living conditions and other conveniences which went to make up this world of ours before Herr Hitler decided to throw it in chaos, these lads have overcome numerous difficulties under primitive conditions. They have mastered most of these problems in short space of time and are ever on guard against possible invasion by the Japs.

It's the modern land of Never-Never.

It's a land where money is almost valueless through its quantity and lack of market; where the sun smiles on your face and snow-

HIGH OVER ALASKAN mountains this flight of fighter planes carry out their daily patrols ready to battle any invading Japs or the numerous wild williwaw storms that appear without warning in this land of beautiful scenery and uncertain weather.

squalls blast your neck before you have taken ten paces; where Paradise blooms and dies in a week as green grass and red, yellow and blue flowers briefly replace the Alberta burnt-prairie effect; where the williwaw flattens hangars, building and men with its 118-mile-per-hour blasts and where pilots of the Royal Canadian Air Force are rivalling the fighting legends of the ancient island totem poles through their activity over the fog-shrouded Aleutians.

I speak of Alaska and the 'Chain' —the Fox, Andreanof and Rat Islands that stretch 3,000 miles into the North Pacific; that spawn real hell-weather for pilots in the union of the warm Pacific currents and the ice-filled Bering Sea.

Resourceful Gang

It is here that fighter and bomber squadrons of the R.C.A.F. are commanding mounting respect from their American hosts and Allies for their resourcefulness, efficiency and morale under as primitive conditions as any fighting front in the world can offer.

But although work is difficult alike for the fitter and rigger in his skimp "nose-hangar"; for the clerk in his corner of the Quonset hut office; for the pilot, the cook, and the motor transport driver—still officers and men of the R.C.A.F., especially in the Aleutians area, work hard and play hard, with native ingenuity for improvised sport overcoming the lack of entertainment normally found on Dominion stations.

There is always that indispensable holiday of the old hand—the 48. But in the Aleutians there is nowhere to go, no family friends to visit, no girl friends to visit. In fact there are no girls of any description, white or native.

To offset somewhat these diversions of the more sociable post and station life, Canadians in Alaska take full advantage of blanket invitations to personal appearances of big-name movie and radio stars.

They find a peculiar fascination in being able to say "I saw Bob Hope," "What do you think of Frances Langford?", "Even in the R.A.F., have you seen the equal of Jerry Colonna's moustache?", "Boy, I'll bet Joe E. Brown could eat a grapefruit in one bite."

Sparkling new movie and sound equipment and a highly-developed system of film exchange brings "A" pictures to the most remote posts even before the films open for first run in major Canadian cities. There is, too, a sprinkling of older films.

Have 4 Theatres.

At one station, four theatres—the largest capable of seating 2,000 men, the smallest about 500 —change shows daily with a maximum run of two days if the film rating of the current showing is high enough.

After the show, officers and airmen invariably drop into the officers' club or the "P.X." (the American canteen) for a coke, a cup of coffee, or light refreshments. The "P.X." sells everything from deodorants to doughnuts, from boot laces to beer (when available and of the American 3.2 variety).

Mail flown in by army air transport is usually received within 10 days after mailing. A letter from Montreal has reached its Aleutian destination six days after being posted. Mail days are the milestones of time for officers and airmen.

Regardless of where he hails from any Canadian will see scenery that can't be touched anywhere in the world for its grandeur and ruggedness. Tremendous mountain chains with 20,000-foot peaks, mighty glaciers that mother entire webs of rivers in the alluvial glacial deltas and the occasional coastal plains.

Canadian units sent into Alaska went in streamlined—with just enough men to do the necessary tasks of aircraft maintenance and administrative and equipment work. Alaska offers every tradesman a chance to work a normal day on his or her job with the prospect of many additional hours to keep up his end with hardworking mates.

No one is worked to death, even though he may think so at times. Commanding officers were carefully selected for their knowledge of men. Work and recreation schedules have resulted that give a man ample time to follow any of the many available off-duty sports.

In Alaska proper, baseball, volleyball and rugby are played regularly. R.C.A.F. teams are entered in the American army and navy leagues. An Air Force hockey team won the Alaska title in February. For the skiing enthusiast, American army skis are handy if he wants to try his luck on the perpetual snowlanes.

Hunter's Paradise

Here one can do hunting such as is not found elsewhere in the world. If you can dream up a nightmare that stands 12 feet erect and leaves a 26-inch-diameter foot print, then you'll have some idea of what an adult Kodiak bear looks like. It took 56 rounds from a high-powered rifle to stop a small one, an airmen reported on his return from a shooting trip.

Fishing, both deep sea and stream, is unlimited. Salmon are running and the trout are fat from gorging in the salmon eggs.

In the Aleutians there is no ice for skating but the numerous slopes are a skier's dream—steep and gentle, unmarked by tree or rock. In fact anyone from eastern or western Canada feels homesick for the sight of a tree—it doesn't seem to affect the hardier airmen from the prairie provinces.

Down the island chain, men find excellent fishing in the smaller lakes. The perennial canned food and fresh-frozen articles are often supplemented by the firm flesh of succulent trout and salmon.

There is little hunting in the area although caribou and fox abound. Caribou are protected as a natural food supply in case outside lines are cut by enemy action. The adult fox with natural craftiness stays out of sight although many an airman has a red or black fox pup as a pet after digging out a den in the tundra.

In some cases airmen have played midwife to a caribou. In grazing, the animal entangles its horns in signal wires and is either too stupid or to weak to clear the snarl. Many of the does are in calf when found and usually abandon the calf after the airmen helps with its birth.

As a result as many as four to six calves have adopted the airmen and stumble about the camp on their uncertain legs bawling for a dish of powdered milk. One armament section rigged up a nipple and feeder from an eyedropper bulb and ketchup bottle. Their pet is the only one that gets fed scientifically at regular intervals.

FORMATION FLYING is an essential part of a young flier's training, and some day his life may depend on his ability to get into formation fast. ABOVE, three Canadian-built Harvards are shown high above the patchwork of land, zooming along in perfect formation.

Weather Parade

The weather is perhaps the most amazing thing in Alaska and the Aleutians. "Down the chain" the four Canadian seasons can be experienced in twelve minutes. Standing on a hill the newcomer can watch the weather parade pass in the valley below.

Sunshine dances on the creek water. Then a baby williwaw flattens the grass. Light fog brings the rain and snow squalls follow close behind. Low clouds are sucked down to become heavy fog. All passes and the sun again dances on the creek water.

The sharpness of the demarcation line between sun and fog is hard to believe. Perhaps the best illustration can be given from the day I chased a herd of caribou with a jeep to get an "atmosphere" shot.

The herd was grazing in the centre of a long gentle slope that was bordered by clouds, the Bering Sea and a creek in that order. To get the sun at my back it was necessary to drive out into the open and across the creek. No sooner did the bulls detect a strange presence than they bunched the herd and, milling slowly with a number of calves, moved up the slope. They disappeared into the cloud.

On attempting to follow them into the cloud, I stopped when thick fog blotted out the jeep's flat radiator four feet in front of me. Backing up two jeep-lengths I was again in brilliant sunshine.

On looking back, fifteen minutes and ten thousand jolts later, the caribou could be seen in the sun higher up the slope. The cloud was a belt of fog some five thousand yards through.

The williwaw — the freakish winds brewed from the combination of the Bering Sea cold and the Pacific Ocean heat— is terriifc in its suddenness, fury and uncertainty.

It can blow north on one side of an east-west runway and south on the other. Then it reverses—but fast — and blows parallel to the line of take-off. One fighter pilot taking off was hit by a williwaw at right angles to his line of flight. As soon as his wheels were clear he found himself 300 yards to starboard—blown off his course by the williwaw.

An Alaskan posting means a slight boost in wages for an airman. The Canadian is paid in American money and the difference to his equivalent pay in Canada is the difference in Canadian exchange on the American dollar. Actually money is almost valueless because there is nothing to buy. When articles are put on sale afaer the transports come in, shelves are cleared in less than two hours. If the airman is lucky enough to get something, he can often realize a good profit by re-selling it to an American.

Need Little Money.

Officers and men get along with very little money other than expenditures for cigarettes and personal necessities. There is no liquor to be had anywhere "down the chain" and American army post offices do a roaring business selling money orders to Canadians who send their surplus money home. In a recent Victory bond drive one fighter unit put an entire month's payroll into bonds.

Working and living conditions have produced brilliant examples a flimsy "nose hangar" provided for major engine overhaul, N.C.O.'s and men built their own engine stands, hoods, tail frames, and heating arrangements.

Tiring of going through the rain to get water from the abolution taps, a fitter patiently "scrounged" enough pipe, taps and sinks to install running water (from a 46-gallon oil drum) in every hut. And after ten weeks of going without a bath, the same patient gathering of material from many sources enabled the carpenters and fitter to rig up a shower room.

When the Canadians took over one advanced base, they took over bare huts. With wood from broken packing cases, bits picked up on the black sand beaches of the Bering Sea and pieces blown from original sites by the williwaws, all hands turned to building desks, lockers, tables and wood panelling.

(Continued on Page 39)

FIGHTER PILOTS of the Royal Canadian Air Force race to their Curtiss Kittyhawks at a home defence station on Canada's East Coast. (R.C.A.F. Photo)

"THERE'S WHERE OUR JOBS WILL BE"

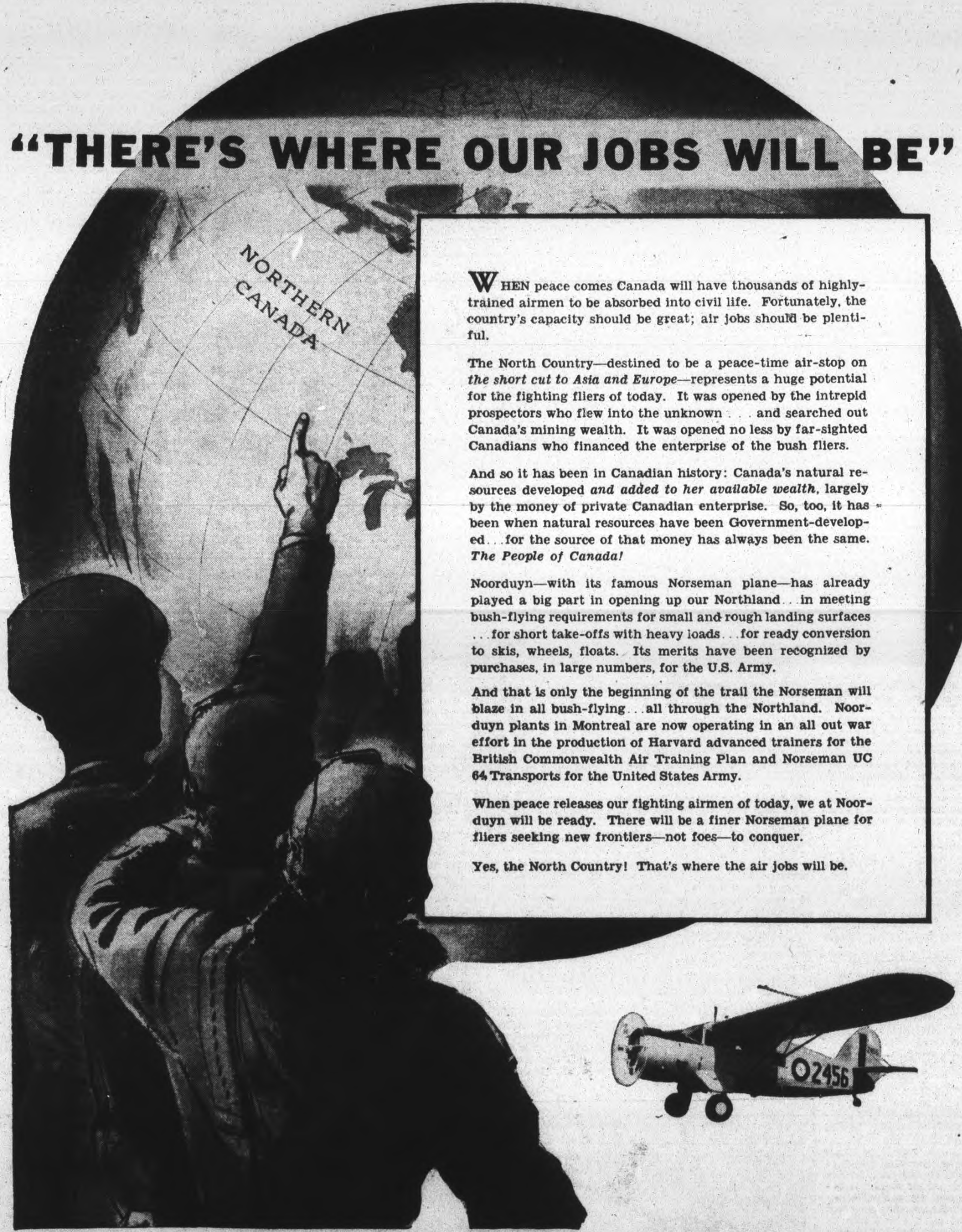

WHEN peace comes Canada will have thousands of highly-trained airmen to be absorbed into civil life. Fortunately, the country's capacity should be great; air jobs should be plentiful.

The North Country—destined to be a peace-time air-stop on *the short cut to Asia and Europe*—represents a huge potential for the fighting fliers of today. It was opened by the intrepid prospectors who flew into the unknown . . . and searched out Canada's mining wealth. It was opened no less by far-sighted Canadians who financed the enterprise of the bush fliers.

And so it has been in Canadian history: Canada's natural resources developed *and added to her available wealth*, largely by the money of private Canadian enterprise. So, too, it has been when natural resources have been Government-developed . . . for the source of that money has always been the same. *The People of Canada!*

Noorduyn—with its famous Norseman plane—has already played a big part in opening up our Northland . . . in meeting bush-flying requirements for small and rough landing surfaces . . . for short take-offs with heavy loads . . . for ready conversion to skis, wheels, floats. Its merits have been recognized by purchases, in large numbers, for the U.S. Army.

And that is only the beginning of the trail the Norseman will blaze in all bush-flying . . . all through the Northland. Noorduyn plants in Montreal are now operating in an all out war effort in the production of Harvard advanced trainers for the British Commonwealth Air Training Plan and Norseman UC 64 Transports for the United States Army.

When peace releases our fighting airmen of today, we at Noorduyn will be ready. There will be a finer Norseman plane for fliers seeking new frontiers—not foes—to conquer.

Yes, the North Country! That's where the air jobs will be.

NOORDUYN AVIATION

LIMITED
MONTREAL

Maker of the "Norseman," only Canadian-designed plane in production

Bogey That Women Talk Exploded by Air-Women

BEHIND locked doors, in classrooms which are forbidden ground to any but staff and trainees, specially-selected girls of the R.C.A.F. Women's Division are learning secrets of fighter control at Rockcliffe Air Station.

"Girls on fighter stations are actually in the front line of the war," explained the officer commanding, an R.A.F. veteran of the Battle of Britain. "They do their work close to, if not actually on the airfield where fighter 'planes are dispersed. No one in fighter 'ops' is allowed to discuss duties outside the operations room—and don't let anyone tell you that women can't keep a secret.

"We had girls in fighter 'ops' rooms when Jerry tried to knock us out from the air in the Battle of Britain. It was a surprise to the Hun to find out we were always there when he attacked. By means of our system of radio location, our fighters were able to dispense with standing patrols—yet they were always up in the air to greet Jerry when he arrived. That was one of the world's most important and best-kept secrets, for not one of our W.A.A.F.s ever let it out."

A Great Part

Girls play a greater role in defensive fighter operations than is generally known. When fighter pilots in the crew room get word to "scramble" — the command which sends them on the run for their 'planes—it comes from a woman in the "ops room" sitting beside the controller. He, in turn, bases his instructions on information supplied by girl "plotters."

"The girls do everything but fly the 'planes," observed an instructor.

"Girls have established their worth in fighter "ops" rooms," said R.A.F. instructors now at Rockcliffe, who worked side by side with them in the Battle of Britain. Fighter fields were bombed and strafed in an effort to knock out British 'planes on the ground, but the girls carried on. An R.A.F. instructor recalled that, when a Nazi bomb fell 25 yards away, blasting equipment off the walls and blowing out the windows, the girls kept at their tasks with such coolness and accuracy that the fighter 'planes they helped to direct knocked down six 'planes. Another night, girls who had been on duty more than 12 hours plotted incoming Heinkels so accurately that five of them were destroyed as they reached the coast.

Cream of Talent

To learn fighter control work, girls muster into the R.C.A.F. Women's Division as "clerks operational." They must be quick, accurate, intelligent, and between the ages of 18 to "approximately 32." A hard and fast line is not drawn as to age, for many a woman of 35 has the mental agility and the elastic temperament of a girl of 25. Matriculation standing is desirable, but not essential, since a bright girl can master the technical knowledge required. Nor are technical qualifications required, although mathematical training is of assistance.

The fighter control course lasts only a month after the girls complete their basic training. They then are posted to Home war units in Canada, whether their duties may be in group "ops" rooms, sector "ops" or "filter" rooms. Group "ops" deals with the disposition of fighter forces. Sector "ops" directs them into the air and in the path of the enemy. In "filter" rooms, the information coming from many sources is boiled down for use in the "ops" room. All trainees must know how to handle all jobs, however.

"It's considered one of the most attractive trades in the Women's Division of the R.C.A.F." said the officer commanding the school. He said the trade also was one of the most valuable, for the efficiency of the controller hinged on the efficiency of his crew.

Under the British system of interception, fighter squadrons detailed for daylight defence duties do not normally fly patrols on the off chance of meeting the enemy. Because the range of fighting aircraft is so short, it is neither practicable or tactically sound. For daylight defensive purposes fighter squadrons do not leave the ground until it is known that there are enemy aircraft on the way. As the defending fighters must climb to the height at which the raiders are flying, the warning must be adequate. There must also be accurate advance information on the strength of the raiding formation, its course, and approximate speed, so that the officer in charge of the sector "ops" room—the controller—may send aloft a suitable force and direct it to the point of interception.

While this information is obtained in a number of ways, the chief sources are radio-location stations and, in Canada, the Aircraft Detection Corps, whose members watch the skies from hundreds of coastal posts, record the movement of all suspicious aircraft, and flash word to centres controlling fighter operations.

Plot Courses

In these centres the information is co-related, sifted, and recorded by symbols on a table map, which show the "tracks" of the hostile 'planes and the approximate strength and height of the raiding force. From the information on the table, the controller makes his decisions. He knows at a glance whether the fighter strength at his field is sufficient to turn back the enemy or whether he must call for immediate reinforcement from neighboring fields.

Before the controller of each sector is a table map recording the changing progress of the enemy formation. By radio-telephone, he converses with his fighter squadrons, bringing them within sight of the enemy and in a position which will give them the strategic advantage when interception is made. For example, he will so manoeuvre them that they can launch their attack out of the sun, or from above and behind the enemy formation. Once the enemy is sighted, the leader of the fighter formation takes over.

Often the controller is a friend in need to pilots. One British night-fighter reported by telephone that his oil pressure had failed, that he was losing height rapidly, and would have to bail out. Had he taken to his 'chute at that moment, he would have landed in the sea and his heavy aircraft would have roared on to crash in a busy seaport town. "Take it easy, old man," said the controller. "I know just where you are. Stick with the ship for a few minutes and bail out when I tell you. Now, here's your new course . . . " The pilot parachuted down, making a perfect landing, and his 'plane landed in an open field.

A Thrilling Job

Speed of communication applies equally well to liaison with naval and military forces. A night fighter noticed that an army convoy moving along a road was showing more light than was desirable He told his sector controller, who informed fighter command headquarters, which passed it on to its army liaison officer, who in turn relayed it to the army commander of the area. The leader of the convoy was warned by radio and, within 10 minutes of sending out his original message, the night fighter pilot was able to report that the convoy lights had been dimmed.

In its major tests, Fighter Command of the R.A.F. has established the soundness of its interception methods. In May and June of 1940, the days of Dunkirk, it destroyed 500 enemy aircraft and lost 205 British pilots. In the Battle of Britain, 2,375 German 'planes were destroyed. Losses of R.A.F. fighter pilots were 375 killed and 358 wounded. On Aug. 15, 180 German 'planes were brought down. On September 15th, 185 were destroyed—this with the loss of only 25 British aircraft and 14 of their pilots.

The offensive phase which British fighter command entered upon in June, 1942, has called for tactics different to those employed in the Battle of Britain. As a result of experience, two principal methods of daylight attack have been evolved — high-level attacks with the uppermost squadrons flying at

(Continued on Page 18)

TRAFALGAR SQUARE in London, England, meeting place of every Canadian soldier and airman. "I'll see you at Trafalgar Square" is a well-known saying. Even Air Marshal H. Edwards, air officer commanding-in-chief R.C.A.F. overseas, and Lt.-Gen. A. G. L. McNaughton, in command of the Canadian Army Overseas were caught by the camera as they chatted on this famous square.

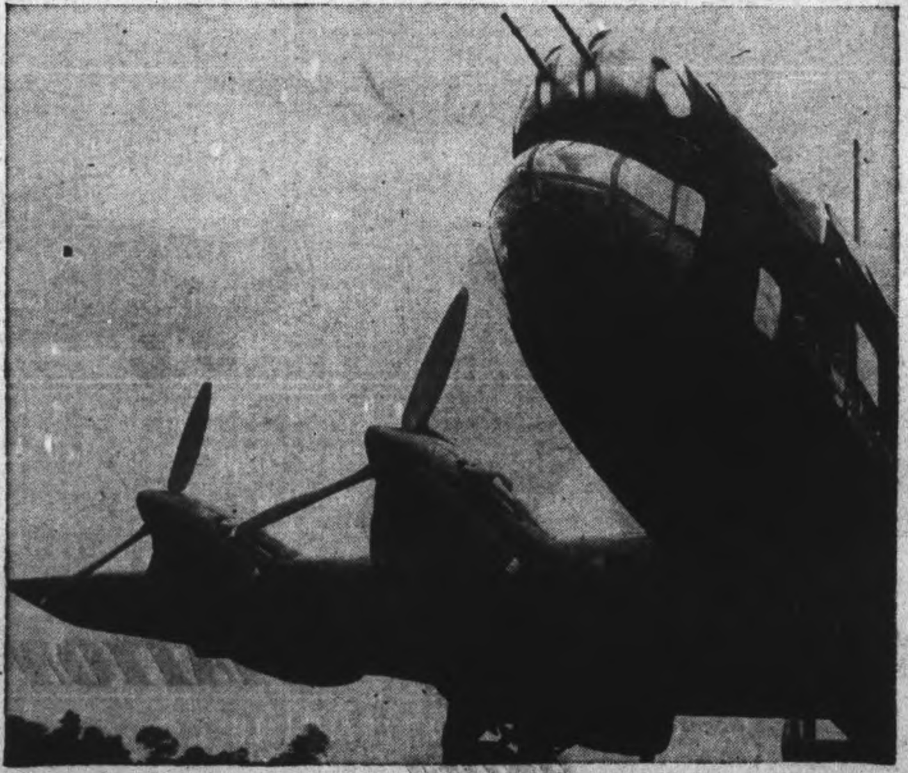

HALIFAX BOMBER, gassed and with loaded bomb racks, awaits the orders that will send it skimming beneath the stars for another jaunt over Berlin or the Ruhr. This dramatic picture gives some idea of the immensity of these planes. Note the twin guns protruding from the nose gun turret, two of the four motors are visible on the low wing.

Trenton Port Rare Sight

TRENTON Air Station is the largest and most diversified flying station in the R.C.A.F. Situated on the Bay of Quinte, near the City of Belleville in Eastern Ontario, it presents an impressive sight to those who view it from the highway or from the air.

A permanent R.C.A.F. station which was established long before the present war, it is comprised of several units within itself, such as the Central Flying School, Flying Instructors' School, No. 2 Air Gunners Ground Training School and No. 1 Composite Training School.

The Central Flying School supervises all flying training in Canada and keeps all training stations up-to-date on flying technique. It is staffed by qualified instrutcors who have made a special study of flying technique

Five "visiting" flights are situated on the station. Their duties are to test flying instructors on their abilities. One flight tests elementary flying insructors from elementary flying schools and grades them. Three flights test all instructors from service flying training school, while the fifth flight tests staff pilots. Staff pilots are the pilots who fly aircraft for the training of Air Observers, Bombardiers, Wireless Navigators, Air Gunners, and the other members of aircrew.

Fly Them All.

There is a special flight to keep Chief Flying Instructors of the many training stations in Canada acquainted with the latest flying teachnique. These chief instructors are required to take a periodic course flying Hudsons, Hurricanes, Cessnas, Harvards and Cornells. The course is administered by the Central Flying School under the command of Wing Commander J. G. Stephenson, while the Instructional Flight Commander is Wing Commander "Pat" Twist.

The Flying Instructors' School, commanded by Wing Commander M. Lipton, who has recently returned from operations on night-fighters overseas, is engaged in turning out trained instructors on twin and single engine aircraft. Wing Commander Lipton is ably assisted by Squadron Leader G. Wonnacott and Squadron Leader "Whitey" Dahl.

No. 1 Composite Training School, is anoher branch of the station. While it deals mainly with ground duties, it is by no means the least important of the units. At No. 1 K.T.S. are trained R.C.A.F. Women's Divisional Administrative Officers, Equipment Officers, Accounts Officers, Physical Training Officers, Provosts and Security Officers. It also presents near a score of different ground courses for airmen. The most important of these are the senior N. C. O.'s Administrative course, courses for P.T.I. and Drill Instructors, Service Police, Fire Fighters, airmen Hospital Assistants, Equipment Assistants, Flying Control, Motor Transport Mechanics and Drivers. Here also airwomen are trained as Hospital Assistants, in the up-to-date hospital, as Equipment Assistants, and as Clerk Accounts. The courses are all of different magnitude and duration as the needs of the service change. In many respects the operation of this unit is much the same as that of a good sized university or Technical Training School.

Covers Many Acres.

The whole station is a combination of permanent and temporary buildings, and covers a huge area. It has very extensive recreational facilities. A huge swimming pool, sports field, large indoor sports arena, large lounges, two motion picture theatres and well equipped stage are at the disposal of the personnel. Commanding Officer of this tremendous station is Group Captain R. E. McBurney, of the Permanent Force. Well qualified for his position of responsibility, he is a graduate of the University of Manitoba as an electrical engineer. A signals expert, he came to Trenton after serving at Air Force Headquarters as Director of Signals. The job of the Senior Administrative Officer is also a gigantic task on a station the size of Trenton. The officer filling this position at present is Wing Commander H. D. McKeen, who comes from Toronto, Ont.

OVER A MILLION MILES A DAY...

with

JACOBS AIRCRAFT *Engines*

Each day the future Bomber Pilots of the United Nations are flying Jacobs-powered twin-engine Trainers more than 1,000,000 miles, from Canadian and United States training fields, acquiring the skill and precision that will devastate the factories and ship-yards, the railroads and power lines of the Axis — and that soon will blast the way for our Armies to Berlin and Tokyo.

Day-in and day-out these sturdy engines are ready to go — from dawn to dusk and into the night — on their essential mission of qualifying the Bomber Pilots for their job of freeing the World from the ruthless selfishness of Hitler and Tojo.

And it was the initial demands of the R.C.A.F. in 1940, for engines for the Commonwealth Air Training Plan, that started the great expansion of Jacobs plant and production, and prepared the Company to meet the ever-growing needs of the United Nations that followed.

JACOBS AIRCRAFT ENGINE CO.
POTTSTOWN · PENNSYLVANIA · U·S·A·

Wild Gales Plague Fliers

(Continued from Page 13)

Apart from the Queonset huts that house twelve men, each with his own single bed, the rest of the buildings are tents and corrugated iron shacks sunk from four feet in the ground to protect them from bomb blasts or the more imminent threat of the williwaw.

When one learns that the williwaw once blew the whirling cups off an anenometer at 118 miles per hour, blew a metal-stripped windsock into oblivion and flipped a heavy bomber over on its back with the ease of a cook turning a hotcake, he learns to respect the scourge of the Aleutians.

The best answer to the all important question of 'What about the food?" can probably be found in the general health of the Alaskan personnel. Every officer and man has put on from five to thirty pounds from the predominantly starchy diet.

All Gain Weight.

"I wonder if I can hold my breath long enough to make the tunic look as though it once fitted me," one officer sadly said as he made ready for one of the regular dress parades. He couldn't hold his breath but the buttons held officer, wastline and tunic together long enough to pass through the trying period.

R.C.A.F. cooks have full use of all the highly developed scientific food of the American forces. Almost everything is in cans or dehydrated although many articles of the "fresh frozen" variety make their appearance.

American menus on which the Canadian ration is based are made up at Washington, D.C. When the quartermasters run out of a staple vegetable they almost invariably substitute beans of one sort or another. At one meal five types of beans were served—string beans, lima beans, navy beans, kidney beans. The main dish was pork and beans.

But regardless of personal opinion and the invariable monotony, the gain in weight and healthy bodies of the Canadians provided their own argument.

The morale of the R.C.A.F. is high indeed. In the Aleutians many admit they were homesick at first, but the prospect of getting into action has made them keen and eager. Pilots of fighter units had been getting into action against the Japs at Kiska.

Camaradie between officers and men is of the highest order. In the stress of very close contact necessitated by shortage of buildings, fighter action and sudden alerts, the artificialities of training life are washed out. There is no lack of respect for rank.

Officers laugh at the story of the airman (and kid him unmercifully from day to day) who had to dash out of his hut one night for personal emergency and lost his way in the thick fog, although the haven he was seeking was a short 100 yards away. They found him in the early dawn crouching forlornly in his parka on the edge of a creek. He was afraid to wander any further in case he wandered into the ocean.

Fox Wins Round.

Airmen in their turn can remember the brave setter belonging to one officer who went hunting on the tundra. Everyone in camp turned out when shrill cries were heard. Into their startled view burst the spectacle of the setter with his belly to the ground while taking evasive action from a small red fox snarling at his rear. The name of the setter was changed overnight from "Pilot" to "Renard."

On or off duty every officer and airman is doing his job with the feeling that his trade ability and way he carries out his job is the standard by which to set his fellow respect. Slackers are not tolerated.

It is the boast of one squadron leader that his men keep their clothing and equipment in sucth good shape that he could call a full-dress parade on an hour's notice and have every officer and man turn out in No. 1 blues complete with full marching order, rifle and respirator.

Employees of the Cockshutt Plow Co. Ltd., which play an important part in Canada's aircraft program through manufacture of wings and parts for planes, have planned a fishing contest for this summer. Prizes for the biggest fish caught during the season are to be awarded.

AS PART OF ITS contribution to Canada's war effort, Trans-Canada Air Lines overhauls and services Royal Canadian Air Force planes at its Winnipeg maintenance shops. The photograph shows metal propellers just out of the finishing shop.

U.S. Army Air Corps Needs Girl Ferry Pilots

OTTAWA, Sept. — Visiting Ottawa recently on the final leg of a personal inspection of North America's growing aerial might with Air Chief Marshal Sir Christopher Courtney of the R.A.F., Major-General Barney Giles, newly-promoted chief of the operations staff of the U.S. Army Air Corps, issued a blanket invitation to air-minded Canadian girls to enlist in the U.S. Army Air Corps as ferry pilots.

"We need hundreds of girl pilots for the job of delivering aircraft to training and operational centres," said General Giles. "We have found that they do the job better than men pilots and moreover, they release men for the more active role they are anxious to assume, combat against the enemy. There is no question of losing their Canadian citizenship. By joint agreement, citizens of any of the allied nations can enlist in the armed forces of any ally without forfeiting their right of citizenship."

General Giles said that Canadian girls with flying experience or desirous of taking the U.S. army air training for girls were welcome to address further inquiries to him at Washington, D.C. The girl ferry unit, under Jacqueline Cochran, famous U.S. woman pilot, already was 800 strong. Of these, 300 were flying. The other 500 were in training. Plans were drawn to swell this number at a rapidly expanding rate, he stated.

Women Are Tops

The U.S. chief of operations recalled that a test had demonstrated the qualities of women as ferry pilots in comparison with their male colleagues. Flying aircraft from a west coast factory to bases on the east coast, 20 girl pilots had delivered their charges safely and arrived back on the west coast two days less, on an average, than men pilots. The men's chief interest lay in combat flying, he pointed out, and the task of ferrying planes soon palled for them.

"They dropped off for a day at air stations where they had friends, or slipped across the border at El Paso for a day's fun. It's natural for men pilots to regard combat flying as the real task for which they joined and to be a bit impatient at less active roles, but I'm sold on the worth of women as ferry pilots," he explained.

University degrees were not essential, he stated. With the necessary physical and mental keeness, co-ordination, and the Canadian equivalent of a U.S. high school education, applicants might embark on the training course which would qualify them as ferry pilots, he indicated.

Women had demonstrated their worth in the giant aircraft factories across the United States and Canada, said General Giles In both countries, they did specialized types of work with greater precision than did men, fitting in particularly well with assembly-line methods of aircraft manufacture. In some Canadian plants, 53 per cent of the staffs were women. In the U.S., the highest percentage was 47 per cent. He expected this proportion to rise rapidly. In a Detroit bomber plant, the superintendent had told him he could use 20,000 more hands—all women."

Laud Canada's Effort

General Giles and Sir Christopher Courtney both indicated their enthusiasm at the tremendous strides in aircraft production and air training which they saw in their two-week sweep across the continent and back. From Washington they had flown to the west coast of the United States, visiting major aircraft plants and training centres en route. Travelling north up the Pacific Coast to British Columbia, they had come back east across Canada, inspecting plants and the R.C.A.F. stations operating under the British Commonwealth Air Training Plan. General Giles recalled with a smile that this time he had not visited Alaska, where, on his last visit, he personally had led a formation of U.S. bombers against a Jap-held base in the Aleutians.

By next year, the output of trained U.S. air crew will keep pace with the greatly-augmented flow of aircraft off the production lines, said General Giles. "Production has increased and is increasing," he declared. "We are carrying out a program of air crew training which includes provision for absorbing the losses which inevitably must come with an unremitting air offensive against the enemy. Within a year, U.S. aircraft production will be adequate, not only to provide aircraft for all our trained airmen, but to take care as well of Lend-Lease transfers of aircraft to Britain and Russia."

Peter Pullishy of the Radiator Department at Aircraft Repair Ltd., Edmonton, Alta., a versatile chap, not only organized a plant orchestra to play at all the dances but draws the employees' magazine cartoons and is ace reporter for his department as well.

Women Needed At Once For Airforce to Release Men

(Continued from Page 12)

the men and women could meet in nice surroundings. A great deal is also done through sports, and combined discussion groups and lectures on current events, etc., in the same way as in the recreational facilities extended by any large business or company where you have men and women working together.

Make Better Wives

I have sketched the training and life of an airwoman so that Canadians realize more fully why it is an absolute necessity to have more women in uniform. Qualifications require that they be between the ages of 18 and 45, physically fit, and without dependent children. Citizens consider it the right thing for their sons to enlist, and they should also feel that it is the right course for their daughters. I would like to add that service in the Women's Division is most excellent training for wives. We have learned discipline, and that is an admirable quality in a wife. We have learned to make sacrifices, to be adaptable, to accept change and separation, to take the knocks, and working in a man's world. I think we have learned to understand men better.

We are not in it because of the adventure, or because, as some people like to think, because it is glamorous to be in uniform. We are in it because we want to sacrifice something because it is hard work and difficult work and because we want to feel that we are helping OUR men to win this war.

Plan For Future

When you consider that the women of the Services are the future wives and mothers of the country, they come from all walks of life and from all parts of Canada, and altogether in the Services we are learning to understand each other and are thus building for the future by breaking down narrow-mindedness and provincialism. I am absolutely certain that every woman in the Service will go back to civilian life better - trained and better - equipped to either marry and settle down or to earn her own living. I feel also that there is something so much bigger than just training all these women for service during the war. By vision and clear thinking we can be planning now for the future, for the days that will come after this war. We demand high standards of conduct from our women, and I feel that by maintaining those standards, that they can have a tremendous influence on the attitude of the men in the services, and the outlook that these lads will have in the future.

Because many of their employees hail from Western Canada, a number of Eastern aricraft plants have established a "Western Canada Club" for social and recreational purposes.

During a battle between British and Jap pilots, this Thompson sodium-cooled aircraft valve was pierced by a 25-calibre enemy machine gun bullet. The sodium which is the coolant for the valve, drained from valve head and stem, through the bullet hole—and was blown through the engine exhaust. The tough metal held intact! Had the valve head broken off, it would have wrecked the engine and perhaps cost the life of the brave young pilot. But the Thompson valve, without the sodium coolant and with weakened stem, carried on for approximately 30,000 more air miles before its condition was discovered during a routine engine overhaul.

Nineteen thousand war workers in all Thompson plants take pride in this story of a battle-scarred valve. It is graphic proof that their energy and craftsmanship are contributing much to the cause of freedom.

The "Top Production for Victory Drive" Committee of

Thompson Products

THOMPSON PRODUCTS LIMITED • ST. CATHARINES, ONT.

Other plants: Cleveland, Detroit, Los Angeles, Toledo and Euclid, Ohio.

Big Canadian Lancasters Thorn In Side Of Huns

AERIAL spearhead of the air armada against Nazi Germany is the Avro Lancaster four-motored heavy bomber. One of the largest airplanes in the world this 5,000 horse power armoury of the air has all the desirable features of a bombing-fighting machine and then some extensive fire power, a tremendous bomb load, speed, and for its giant size, manoeuverability on a par with far smaller planes. In the process of manufacture in Canada at Victory Aircraft Limited, Malton, Ont., the leviathan will soon be zooming through the skies in legion.

A short biography of the 30-ton British Avro Lancaster starts Dec. 17, 1942 with its conception in 1936 when the English firm received a note from the British Air Ministry, requesting designs, specifications and prices for a new bomber. Similar notes were sent to other aircraft manufacturers. The designs and specifications asked for were far ahead of what had been done up to that time. The British Air Ministry's intuition of "the shape of things to come" proved to be uncanny. The advanced design of the airplane proved to be a salient factor in the blasting of Nazi cities to-day. The Lancaster that was recently flown from England to Canada will be the working model for Canadian craftsmen to guide them in their feverish activity in producing the big bombers.

Tribute to Workers.

It can be safely considered that Canadian workmen and the Canadian aircraft industry have won their spurs by the very fact that the manufacture of this plane is being entrusted to them. Prior to this aircraft, there was the Bolingbroke, a twin-engined reconnaissance bomber made in Canada by Fairchild Aircraft in Montreal, the famed Hawker Hurricane manufactured by the Canadian Car and Foundry at Fort William and the twin-engined Hampden bomber manufactured by Canadian Associated Aircraft Ltd. These three British planes demonstrated the faith that the English had in Canadian ingenuity and work. The Lancaster contract is the vindication of that faith.

There is in some quarters, an impression that the Lancaster is a re-designed Manchester— the twin-engine bomber created by A. V. Roe & Son. Certain structural designs of the Manchester have been incorporated in the making of the Lancaster, but there the similarity ends.

A brief idea of the size of the Lancaster can be gained from the following specifications: Length overall, 69 feet 6 inches; wing span, 102 feet height (tail up), 20 feet 6 inches; wheel track, 23 feet 9 inches; total wing area, 1,300 square feet. It carries a crew of six: Captain, second pilot, air observer (navigator bomb aimer), two wireless air gunners, and an air gunner.

Making the reception of Messerschmidts and Heinkels a warm one are: Two Browning .303 machine guns in nose turret; two Brownings in dorsal turret; two more in the ventral turret (in the belly of the plane, just aft of the trailing edge of the wing) and four Browning machine guns of the same caliber in the tail turret. All turrets are hydraulically operated.

Single Controls.

A novel feature of the Lancaster is that there are no dual controls. It has been found that pilots changing positions can do so with such rapidity that the installation of dual controls would be superflous. This too has contributed to a saving in space and weight.

Another feature found in the Lancaster is the mounting of the four Rolls-Royce Merlin XX engines. These 1,175 horse-power motors are under slung on the wings; engine bearers being attached to the wing and not actually built into the wing structure as is the usual custom of design. An American plane, the Martin "Marauder" follows this design with under-slung radial engines. An advantage of attaching engines as in the Lancaster, is that, if so desired, other power plants can be installed with a minimum of difficulty. Another aero-dynamic advantage of this system of engine installation is claimed by Roy Chadwick, chief designed for the Lancaster. Aeronautical engineers maintain that the airscrew, in line with the landing edge of the wing offers the least drag. Mr. Chadwick agrees with this for top speeds, but he points out that in climbing, where the angle of incidence is changed, there occurs an earlier break-away in the wake of such obstruction that tends to increase the drag even to an ultimate stalling point. The Lancaster is easily distinguishable by these engine mountings; uncommon to most nancelle mountings, on the Lancaster they barely extend over the air foil.

Big Fuel Load

For those that have a gasoline rating of "AA" it should prove interesting to learn the fuel capacity of the Lancaster's six gasoline tanks. A total of 2,154 gallons of fuel is carried. This gasoline ultimately drives the giant of the skyways through the air at around 300 miles an hour. It is the fastest heavy bomber in the world and one of the most effective. It is claimed to have the longest range of any similar type now in production. Its armament deals with enemy interceptors and even fighters with despatch. It carries a bomb load equal to three or four Wellingtons and in fact is one of the few planes capable of bearing the new R. A. F.'s 8,000 pound bombs, the big brothers of the "block busters."

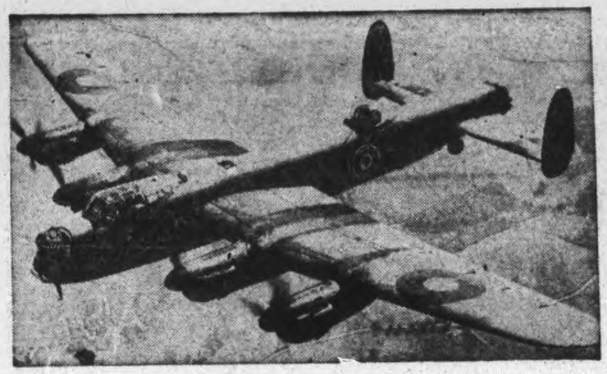

LANCASTER 4-MOTOR BOMBER

Certain intricate aircraft parts are made by two Canadian plants 1,000 miles apart whose peacetime activity is in widely different fields, yet the parts interchange perfectly.

Women Talk

(Continued from Page 15)

30,000 feet or more, and low-level attacks relying mainly on the element of surprise, using cloud-cover or sea-level approach.

No Small Task

Some idea of the complex character of modern fighter tasks may be gained from an outline of large-scale combined fighter and bomber operations. Several hundred fighters, with squadrons of high-speed bombers, may be engaged in one operation. For this, the program has been worked out in advance to the last detail. A time schedule for each squadron has been set, calling for split-second punctuality. All pilots, both fighter and bomber, have been carefully briefed on the part they are to play and the route and heights to which they must adhere. Fighters and bombers take off from their respective airfields, attain their allotted heights, and converge upon a given rendezvous to take up their predetermined places in the formation.

With bombers in the centre and the fighter squadrons stepped up in tiers, the "beehive" may have a sky depth of 10,000 feet and extend more than a mile horizontally. Each fighter formation high cover, rear support, close escort, etc.. — has a specific role and a duty which it will perform until the bombers have gained their objective, returned, and dispersed to their bases.

Muriel Roach of Aircraft Repair Ltd., Edmonton, Alta., is believed by plant officials to be the first girl in Canada to pass Air Force welding tests in aluminum.

You can't expect the new after-the-war-world to change everything! But—on the day the Axis surrenders, hundreds of thousands of our young men will be expert pilots with a deep love of flying.

And plane manufacturers have plans to satisfy the demands of a new, airminded generation. The aviation division of B. F. Goodrich is working hand-in-glove with them.

It will be our job—parents, please note—to concentrate on flight safety. So far we've made some pretty important contributions.

Countless three-point landings are safely made today on B. F. Goodrich Silvertown Tires. Experienced pilots say the Silvertown cushioning tread, and all-around performance can't be beat.

Equally many turns and stops are made with B. F. Goodrich E.T. Brakes. They really offer outstanding ground control.

When that youngster of yours is up in his plane on a day that clouds over and snows, don't worry, mothers. He'll have B. F. Goodrich De Icers to see him through. They protect his wings. (For the propeller, he'll have B. F. Goodrich Feed Shoes.)

And when Junior or Dad is puttering around in the hangar back of the house, they'll be making patches and repairs on their plane with a new kind of easy-to-apply rivet, made by B. F. Goodrich. It's called a Rivnut.

All this peacetime products are vital wartime products, too. Because safety helps our pilots get to the destination safely—and back. That's what more than 80 B. F. Goodrich products for aircraft are doing right now. And they'll be doing this job afterwards, too.

The B. F. Goodrich Rubber Co.
of Canada, Limited
KITCHENER - ONTARIO

Skyway or Highway
B.F.Goodrich
FIRST IN RUBBER

Glider Fans Yearn To Build Ships

WHISPER ships is what they call gliders.

Practically every aircraft plant in Canada has its quota of glider experts and enthusiasts. Many of them are refugees from Europe where the sport—and a great postwar sport it will be in Canada — has been tops for 20 years. Today these men many of them outstanding in aviation, are helping Canada to make planes to beat the Axis. In their spare time they form gliding groups and they even build them.

Gliding in Canada, hitherto practically unknown, has received a big boost by the formation of the extension course on the subject now underway at the University of Toronto. It is a lecture course, beginning January 27 continuing for 13 weeks. Even women, some from the R.C.A.F. applied. The subjects include the history of gliding, aerodynamics and mechanics of flight, design, meteorology, instruments, training, technique and the future and legislation of gliding. In the summer the students, it is hoped, can realize their dream of soaring silently through the skies like a bird.

Among those who will give instruction are Dr. E. W. Hewson of the Department of Transport at Ottawa, W. J. Jakimiuk, chief designer of De Havilland Aircraft; W. Stepniewski, De Havilland Aircraft; T. Tarczynski and Waclaw Czerwinski, Canadian Wooden Aircraft Ltd.

Central Glider Shows.

Last September at Central Aircraft Ltd., London, Ont., government-owned aviation "hospital," was given one of the first public glider demonstrations in Canada, using a glider made in their spare time by enthusiasts at De Havilland, Toronto.

After the last war the Germans, debarred from powered aircraft, took up gliding in a big way. Many Luftwaffe pilots were glider-trained. They estimated that an experienced glider pilot could fly a battle plane after 10 hours' instruction. As a military tactic gliding was used to advantage in the invasion of Crete. It is now known that gliders are extensively used in air-borne plans of Britain and the United States.

Actually the first glider club in the world was formed in Schnectady, N.Y., in 1894. Most people have always thought the sport an expensive one. It's not. A group of 15 or 20 can get started for an initial expense of $50 to $75 each, with a small continuing monthly expense. Here's the equipment a new club would need, based on the 1941 estimates in the U.S.:

Training ship and trailer	$650
Instruments	50
Tow car (second hand)	150
Car and trailer licenses	25
Airport storage ($10 monthly)	120
	$995

NOTE THE WHEEL, it's gigantic and it is part of the huge Lancaster bombers now being built in Canada. These planes are powered by four famed Rolls-Royce Merlin engines, the only parts of the plane not made in Canada. The picture gives a good idea of the intricacy of manufacture which is involved in assembling such big craft.

Prairie Shop Produced 10,000 Props

THE largest plant in Canada manufacturing wooden aeroplane propellers has turned out its 10,000th air screw. The plant is the S. and S. Aircraft Ltd., Elmwood, Winnipeg.

Not many months ago the plant was a one-storey workshop turning out about three props a day. Today it is one of the finest plants of its type on the continent and is turning out up to 50 daily. The manufacturing technique and some of the machinery used in the plant was developed by the workers themselves.

The 10,000th propeller was gaily decorated with red, white and blue ribbon as it moved through the plant to emerge sleek and glossy and balanced to a hair's weight. It took 40 man hours, passed through the hands of 40 employees.

The wooden propellers are made from carefully selected yellow birch shipped in from Eastern Canada. Under close supervision and according to a strict formula they are seasoned in an up-to-date kiln. J. R. B. Coleman vice - president and managing director, is a forest engineer and specialist in wood utilization.

Albert Hagman, plant superintendent, has been responsible for developing some of the methods and some of the machinery used to whittle the big screws out of the rough forms.

The propellers start along the production line as rough boards. These are guled together into the general shape of the propellers. Then, gradually, they are shaped and polished. Even the paint has to be put on with extreme care to prevent throwing the props off balance.

Bomb-Aimer Holds Important Position

LONDON (R.C.A.F. News Service)—One of the most important jobs in a bomber, flying through hostile skies is that of the air bomber. He's the one you so often read about, who "dropped the 4,000 pound block-buster" on such-and-such a target. And to many dozens of young Canadian men in England, this is their task. "The Pilot," they say, "is the one who takes you there and brings you back, while you tackle the truly major assignment of the flight, the destruction of the enemy." They wouldn't swap their job.

It wasn't always thus. In the early days of the present training program in Canada, everybody wanted to be a pilot. The lads who ended up in other types of training schools were those who, for one reason or another, had "washed out" as pilots. In other words, they were disappointed boys, making the best of a second-choice job.

Then the system changed. Recruits to the Royal Canadian Air Force are put through an aptitude test, during basic training at Initial Training Schools, and immediately ear-marked for pilot, air bomber, navigator, wireless operator or air gunner. No longer does their lot fall to second-choice position in the aircraft. The test has shown that the air bomber has a valuable combination: manual dexterity and the intelligence to learn the intricate workings of that most complicated, but effective weapon, the bombsight.

Take Pride in Job

Graduates selected in this manner are turning in a much higher percentage of "better scores" than those that preceded them. Pride in their job is the answer, Air Force officials believe, and the boys have every reason to take pride in their work. After all, they're the men who do the damage; "the most dangerous men in the world." The very best pilot and navigator can't do the least bit of harm to an enemy battleship, or munitions factory, or troop concentration or submarine base. All they can do is get the air bomber into position to drop his bombs.

The air bomber is in supreme command of the aircraft, once the target is sighted. The pilot takes orders from him from then on. It is the air bomber, squinting down through his bombsight, who sees the target line up in his instrument. It's he who pushes the release and sends down a ton of death and destruction hurtling down on the enemy. It's a soul-satisfying sort of a job, and many young Canadians go out and "do their stuff" in R.C.A.F. bombers.

This new sense of responsibility has changed the attitude of recruits. An increasing number indicate "air bomber" as their first choice.

Fliers' Slang Confuses Most Civilians

By Flight Lieut. T. C. McCall, R.C.A.F. Public Relations Officer, Overseas.

"Dreadful flap at Ops: Three kites missing. See if you can get me some gen on it."

This command, addressed to a newly-arrived airman would probably throw him into confusion until such time as he had succeeded in mastering the intricacies of "Rafl"—the universal language of all who fly with the R.A.F.

Translated, the request means that the operations room—nerve centre of the squadron—is concerned over the absence of three aircraft and the speaker would like some information on the matter. "Gen" is a short term used for inside information; "flap" means almost any kind of commotion or to-do, and "kites" of course, refers to aircraft.

With many Canadian fliers returning to Canada, such terms as the above are likely to find their way into the language of the younger generation. For instance, there's the expression, "Good show" which is a comment designed to cover almost any situation from shooting down three enemy aircraft to buying a new necktie. Overseas, a chap is a "type"—either good or bad. If you see a pilot with the top button of his tunic unfastened, don't chide him for sloppiness; he's a fighter pilot and as a ruggedly individualistic fellow, demands the right to express himself thus. If his cap badge, instead of glistening, is heavily tarnished and covered with verdigris, it isn't that he doesn't take pride in his uniform. Not at all. He's proud to be a coastal command or flying boat chappie whose exposure to salt water is emblazoned on his cap badge as a testimonial for all to see.

The Fairchild Aircraft plant in Montreal has two totally blind men on the job, Paul Godon and Roland Burelia.

Air Shorts

Employees of Aircraft Repair, Ltd., Edmonton, Alta., a big repair plant on the threshold to the Mackenzie Valley and the northern route to Russia via Alaska, organised their own dance orchestras.

Said to be the only one of its kind in Canada, a big bomber plant has a flood-lit production chart hanging over the main exit so that, by the steady blacking out of enemy swastikas, the workers will see the increasing effect of their mounting production. The chart was designed by the workers themselves.

One of Canada's big aircraft factories, MacDonald Brothers Aircraft Ltd., Winnipeg, has won fame all over the world for its floats which are used in Canada, Alaska, United States, New Guinea, South America and Australia. Specializing also in aircraft supplies boosts MacDonald's export business.

HugeAmphibiousCatalinas Patrol Canadian Shores

GUARDIAN of Canada's coasts and gnarled veteran of 100 flights, the great amphibian, Catalina, designated in Canada as Canso, is still unrivalled in its own class of fighting ship. The story of the part played by the Catalina in the spotting and running down of the German super battleship Bismark, in the spring of 1941 is a familiar story the world over. Not so well known however are other feats of this husky bomber.

In the early days of ferrying bombers to Britain air history was written on a flight from Bermuda to England when the sturdy Catalina displayed the ability to "take it" which has since made her famous. With both ailerons blown away by a Mid-Atlantic gale, the plane fell 17,000 feet before the pilot righted it and hurdled the white caps for the rest of the long flight to England.

The Catalina again came to the fore during one of the meetings between Churchill and Roosevelt in Washington. Important papers were required from England. The pilot, Newt Collins selected a Catalina, weather was frightful and bucking the heavy gales the whole way he delivered the documents after a sensational and thrilling crossing.

At Midway, in the Aleutians, and in other theatres of war, the Catalina has proved itself time and again and taken an almost unbelievable amount of punishment.

The first of the type built in Canada was turned out at the Boeing plant on the west coast months ago, and quite recently gained distinction by rescuing a Canadian bomber crew forced down in the Lake St. John area.

It is fitting that this great craft with is 104 foot wingspan should be the watchdog of Canada's sea lanes. It was designed by I. M. Laddon, Chief Executive Officer of Consolidated Aircraft Corporation, a graduate of McGill University.

The plane is powered by two twin wasp engines of 1,200 horsepower which can lift the 14 tons from the harbor of Halifax and send it flying across the continent

(Continued on Page 26)

Veteran of 85 Swoops Gerry Wooll Tests Planes

A MAN who has made 85 flights over Axis territory, veteran Canadian bush pilots, a former insurance man and an Englishman who knows what it is to run from the Germans while piloting an unarmed plane — these are the men who test fly those world's fastest, Canadian-built Mosquito fighter-bombers.

Flight-Lieut. Jerry Wooll, 28, of Peterborough, is one of the service men assigned to test fly Mosquitoes. More than once in days gone by he's been forced to use his parachute and jump for his life. The first time was on an operational flight over enemy territory, but he had the good luck to land in Switzerland. He was interned there four months, after which he was exchanged. He arrived back in England last Christmas Eve. Wooll is a veteran of 85 operational flights—650 hours—over enemy territory.

He Had the Speed.

Then there is W.P.I. Fillingham, test pilot on loan from the British manufacturers of Mosquitos. On one occasion he was testing an unarmed Mosquito when a Junkers 88 came roaring down on him. "I was in a tough spot," he recalls. "That Nazi pilot had me cold. No guns. No ammunition. Just speed was all I could count on to get away. I threw the aircraft into some steep turns, then raced for a cloud at top speed. I got away safely, thanks to the Mosquito. It's a great plane."

Manager of the de Havilland test flight section is Capt. Frank Baillie, on loan from R.A.F. Ferry Command. As a bush flier he had one of the strangest jobs in Canadas' northland history—supplying caviar for the palate o fthe nation. He was co-partner in a firm which made that its business, operating from a base at Nakina to the Albany River.

Chief Test Pilot Ralph Spradbrow, a wavy-haired pilot of bush flying renown, knows Canada inch by inch after a flying career which goes back to 1916 with the Royal Flying Corps. He took his ground course at the University of Toronto.

Keen On Flying.

James Richard Follett, 30, says: "One day I got up from my desk in an insurance office, said good-

(Continued on Page 26)

Swiftest, deadliest war bird

of them all !

STINGING SPEED!

With its light, plywood fuselage built at the General Motors plant in Oshawa, the de Havilland Mosquito can "travel at well over 400 miles an hour."

Both the Mosquito and the GM folk that help build it—from Canadian wood in a Canadian plant—have got what it takes to put through a grand fighting job in double-quick time.

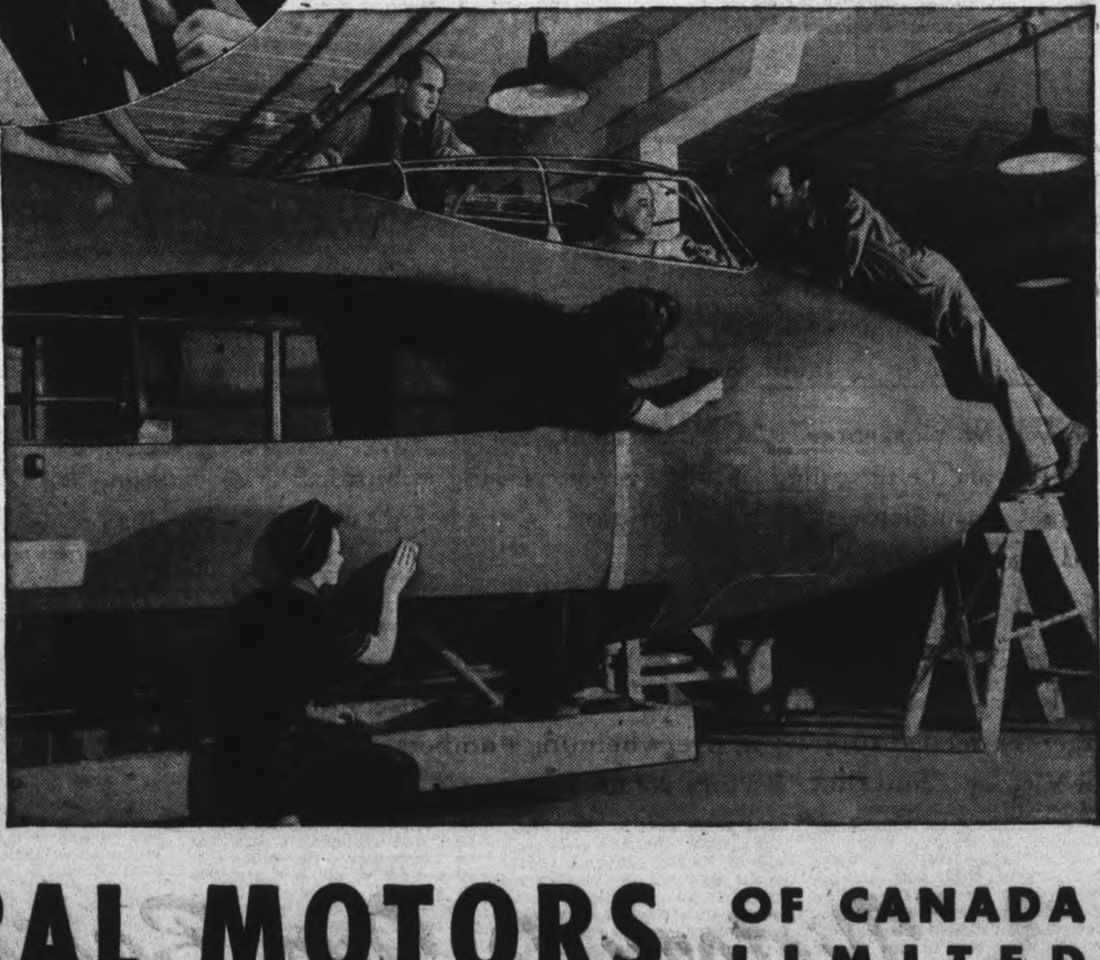

GENERAL MOTORS OF CANADA LIMITED

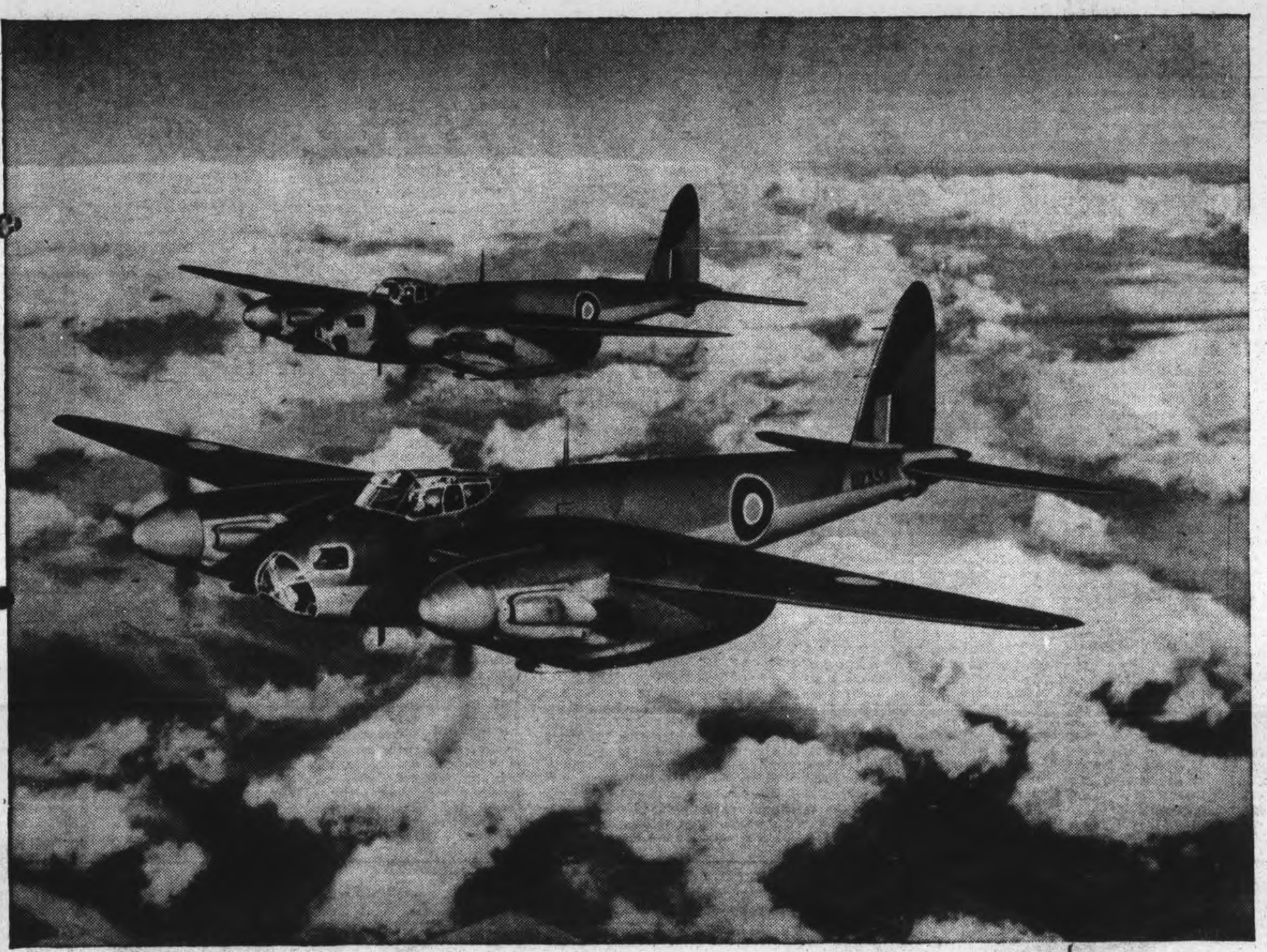

VICTORY IS ON THE WING

Packing more qualities than were ever before thought possible in one aircraft—the de Havilland Mosquito has dazzling speed, exceptional range and can be used on day or night operations as a bomber, a fighter, or for reconnaissance. Only recently, the first Canadian-built Mosquitos spanned the Atlantic to fight in the Allied cause.

Lift up your eyes to the skies above Canada these days. . . . You'll see something swifter and deadlier than has ever roared into action before—the amazing de Havilland Mosquito, fastest, most manoeuvrable bomber in the world!

You, as a Canadian, can feel mighty proud that Canadian organization and engineering skill can turn out such an astonishing plane. We, of General Motors, are privileged to be taking an important hand in its production.

From GM workshops in Canada, sleek, stream-lined Mosquito fuselages and nacelles are being rolled out, in ever-increasing quantities. Alone among automobile manufacturers in the Dominion, GM is being entrusted with this precise and exacting job.

General Motors' "know-how," adaptability, and fine craftsmanship are speeding the production of many kinds of vital war equipment—trucks, tractors, guns, shells, as well as Mosquito fuselages. And GM will continue to produce these urgently-needed supplies in overwhelming numbers—knowing it takes Volume for Victory—and that "Victory is Our Business."

GM
GENERAL MOTORS

CHEVROLET
PONTIAC
OLDSMOBILE
BUICK
CADILLAC
CHEVROLET AND GMC TRUCKS

"Victory is Our Business"

Cost of Financing R.C.A.F. Soars From 603 Millions To 1129 Millions In 1943

By Major the Hon. C. G. Power, P.C., M.C. Minister of National Defence for Air.

MORE than 50,000 aircrew—sufficient to man more than 15,000 combat aircraft—have been trained in Canada since the inception of the British Commonwealth Air Training Scheme.

The Royal Canadian Air Force, which in four short years has expanded to a point where it is now a decisive, hard-hitting member of the Allied air forces, has taken Hitler's formula for aerial combat and hurled it back at him with a vigour that has helped turn the tide of battle.

At the session just completed, Parliament was asked for $1,129 millions to carry on R.C.A.F. operations and training in 1943-44, nearly double the $603 millions cost of the previous year, and more than the total objective of Canada's last Victory Loan, $1,100 millions.

Greatest increase was for overseas war establishment, which soared from $20 millions to an estimated $383 millions. This tremendous new undertaking was for the purpose of shouldering the capital cost of 35 overseas squadrons and ancillary units, and to assume the added responsibility of pay, allowances, clothing, and necessaries for all R.C.A.F. personnel overseas in Royal Air Force or Royal Canadian Air Force units. More than 40,000 Canadians are serving in the R.C.A.F. outside Canada at the present time.

Doubled Personnel

Reflection of the tremendous expansion of Western Hemisphere war operations is seen in the increase from $172 millions to $300 millions estimated for home war needs in 1943-44. These operations, begun in the middle of 1942, have nearly doubled the number of R.C.A.F. personnel engaged in operations in Canada.

In May, the latest figures showed that the Royal Canadian Air Force, all ranks, numbers 180,172. When this figure is coupled with United Kingdom, New Zealand, and Australian personnel in Canada, and civilians employed under the British Commonwealth Air Training Plan, the total manpower employed by Canada in developing aerial might for the Dominion reaches more than a quarter of a million.

The air training plan in Canada has not yet reached peak production and won't for several months. When it is attained, it will continue to produce trained aircrew for the duration of the war. The Royal Canadian Air Force requires 53,000 recruits this year, exclusive of girls for the Women's Division.

Small Beginning

Under the original plan, it was intended that 74 units be put into operation. At the present time, there are 154 units with twice the capacity originally intended. Royal Canadian Air Force aircraft are flying two million miles per day under the Plan, and since the inception, they have flown nearly seven billion miles.

The British Commonwealth Air Training Plan is in its fourth year—its third birthday was December 16th, 1942—and from its schools across the Dominion are pouring Canadian Commonwealth and Allied airmen who are swelling the ranks of our sky fighting teams overseas.

The Canadian organization overseas grows day by day as the graduates pass through schools operating under the Plan. Today there are more than 30 R.C.A.F. squadrons operating in Britain, North Africa and Ceylon—before the end of the year, they will number 38. But this is not the entire picture. In addition to these Canadian squadrons, there are Canadians in 90 percent of the hundreds of R.A.F. squadrons scattered over the world's fighting fronts. In the Middle East, for instance, one complete R.C.A.F. fighter squadron operates, but R.C.A.F. men in that area number many times more than the number required to man a squadron.

HON. C. G. POWER
Minister for Air

Graduates Win Honors

In Ceylon, an R.C.A.F. squadron, operating Cataline flying boats, won the admiration and gratitude of that little island when it spotted the approach of the Jap fleet and enabled the defenders to route the attackers. In the air battle that followed, Canadian pilots attached to an R.A.F. Hurricane fighter squadron played a major role in knocking the Jap air fleet out of the skies.

In the blazing 1,000 plane raids on Germany, 1,000 members of the R.C.A.F. took part—approximately one-fifth of the raiding forces.

The blue tunic of the R.C.A.F. has become a familiar sight in every niche in the globe from frigid Alaska to sweltering Africa. They've seen action in Australia, on the battered Isle of Malta, where Canadians did their part in winning the George Cross for the people of that brave bastion in the Mediterranean. In Russia, Canadians attached to R.A.F. units helped familiarize her pilots with British war planes. Still more are with R.A.F. units in Northern Ireland.

At the top of the world, in Alaska, the R.C.A.F. has joined hands with the American forces there, taking part in many shattering raids on Japanese bases at Kiska and Attu. Canadians have been decorated for their gallantry while serving with U.S. Army Air Corps units, there.

Fly Anything

B.C.A.T.P. trained pilots, air gunners, air observers, navigators, wireless operators and flight engineers man Britain's biggest battle planes and swiftest fighters. Block-busting Lancasters, Manchesters, Halifaxes, Stirlings and Wellingtons (Wimpies the Canadians call them) daily and nightly take to the skies with R.C.A.F. crews in control; deadly Spitfires, Hurricanes, Kittyhawks, Whirlwinds and Mustangs wing into battle with R.C.A.F. pilots at the stick.

R.C.A.F. night fighters soar over Britain, knocking out with deadly accuracy enemy prowlers which venture an approach. Swift Hurribombers, in lightning low-level attacks, loose their lethal loads on Nazi industrial centres, military positions, and railways. R.C.A.F. pilots have won fame for their "trainbusting" tactics which cripple Nazi transportation facilities.

Day in and day out, R.C.A.F. crews in Hudsons, Sunderlands and Catalinas carry out endless warfare on Nazi U-boats, guard priceless convoys and batter enemy shipping.

400 Citations

The gallantry and heroism of R.C.A.F. personnel is written into the more than 400 citations accompanying decorations which have been awarded since the outbreak of the war. And with every week the list grows as more Canadians earn recognition for their valor and service.

Although a Canadian fighter squadron took part in the Battle of Britain, it was not until 1942, two years after the first R.C.A.F. squadron went into action overseas, that the R.C.A.F. issued the first official communique of its own, when R.C.A.F. activities had reached a scale that justified its own communiques.

First Bomber

A new page was added to the R.C.A.F. story on January 1st, 1943, when the first Royal Canadian Air Force Bomber Group overseas was officially formed. Under the command of Air Vice Marshal G. E. Brookes, O.B.E., its headquarters are situated in an old English country mansion in the heart of a group of Bomber Stations, from which great four and two-engined bombers wage their warfare against the enemy.

A bomber group is one of the most highly complex fighting units and Canada's own bomber group had been building up operationally during the previous two months. At one minute past midnight, January 1st, bomber stations which come under it, and had been operating under R.A.F. command, were instructed that they would take their orders from the new group headquarters.

No fanfare or ceremony accompanied the opening of the new group—it was mute testimony to the growing importance of the R.C.A.F. in World War II.

New Unit

Soon after the turn of the New Year, a further milestone in the history of Canada's junior service was laid. The Royal Canadian Air Force Army Cooperation Wing was formed. Composed of three squadrons, it had as its nucleus two of the squadrons that participated in the epic battle at Dieppe, where the air support had been described as "faultless."

The formation of the wing opened a new phase in operational flying for R.C.A.F. pilots. Flying speedy Mustangs, they carry out low-level reconnaissance patrols over enemy territory. They must be half airmen, half soldiers, and expert map readers. Each pilot spends a month with various army units—infantry, tanks and armored cars — to better understand the work of the men on the ground.

Thus displaying versatility and ingenuity for which it has justly won acclaim, the R.C.A.F. prepared itself to play another important part in the final drive for victory. When Europe proper is invaded,

(Continued on Page 25)

SEVEN LEAGUE BOOTS

The flying boat of 1923 . . . Vickers-made Vedettes . . . gave pioneers of new frontiers sevenleague boots. Vedettes enabled giant strides to be taken in opening up the wilderness, surveying the riches of our Northland.

The flying boats of 1943 . . . Vickers CANSOS . . . give pioneers for world peace seven league boots too. CANSOS enable sea lanes to be kept open . . . convoys to gain port . . . undersea lurkers to be driven off.

What's more, the Vickers planes of tomorrow will give seven league boots to all Canadians . . . such ships will bring the world within hours of our doorstep.

VICKERS
HEAD OFFICE—MONTREAL
AIRCRAFT DIVISION

IF IT FLOATS OR FLIES VICKERS CAN BUILD IT

KEY MEN IN THIS AERIAL WAR are the men who keep the mighty bombers and speedy fighters groomed to a high pitch of efficiency, namely, the ground crew. At TOP LEFT (1), a pair of armourers are setting the tail fin of a bomb after fusing the projectile. This bomb goes into a Hurricane converted into a Hurri-bomber. At TOP RIGHT (2) an R.C.A.F. Corporal reloads the guns on a fighter aircraft somewhere in Britain. BOTTOM LEFT (3) shows a fitter giving the plane engine minute inspection to assure that everything is in tip-top condition. At BOTTOM RIGHT (4) a ground crew man is gassing up a training plane, while a member of the Women's Division drives the gasoline truck.

125,000 Men Serving In Ground Crews Trained to Hold Key Peacetime Jobs

By Flying Officer W. A. SHIELDS
R.C.A.F. Public Relations Officer.

WHEN peace comes again to Canada, it will be graduation day for 125,000 members of the nation's largest vocational training school — men and women of the Royal Canadian Air Force ground crew.

Some will remain in the R.C.A.F., in numbers commensurate with the peacetime needs of the services. Others will transfer their skill and experience to the development of post-war civil aviation. Still others will return to the jobs they held in civil life.

It would seem probable, however, that the largest number will step into new posts in industry, commerce and business. Their diploma will be their honorable discharge from the R.C.A.F. ground crew, the "men without wings" who through the long years of war kept Canada's fighting aircraft flying and air force equipment in first-class condition.

Have Edge on Others

In the keen competition of civilian life, that diploma will rank high. It will be proof to prospective employers that the possessor had achieved a high degree of skill in one of the 73 Air Force trades. Rarely in pre-war Canada have employers had the opportunity of hiring men whose lives have been disciplined, and who, by the very nature of their system of training and promotion, have constantly increased their skill from the very moment of enlistment. The time will come, be it soon or late, when demobilization from the R.C.A.F. will be accepted by alert employers as evidence of ability to make good.

When Canada's youth joined the R.C.A.F., many came fresh from school. They found themselves in a new world. They belonged to a company made of the finest in Canada's manhood..... physically and mentally alert. They were men to live and laugh with. They were men to fight with and work with. When the test came, they were great companions to have along. They had what it takes. They knew their jobs.

The fact that they "knew their jobs" will make them of particular value in the post-war world.

For aircrew, of course, there will be many openings in civil aviation, which assuredly will leap ahead after the war. For aero engine mechanics and airframe fitters there will be lots of jobs maintaining the giant passenger planes aloft. In the R.C.A.F. it takes ten men on the ground to keep one man in the air, and even in peacetime this proportion is not likely to be greatly lowered.

Their training in the R.C.A.F. will help many who were skilled tradesmen before the war in their return to similar roles in civil life. Stationary engineers, stoker firemen, Diesel engine operators, journeymen plumbers and pipe fitters, entered the R.C.A.F. at trades pay. After the war they will emerge with a background of discipline, experience and standardized technique which will pay them heavy dividends in wages and advancement.

Diversified Jobs

Men who knew how to operate crawler and caterpillar type tractors; pumpmen who knew how to operate automatic water and gasoline controls, electric motors and gasoline engines added to their lore. They'll be mighty handy to have on the giant farms of the Canadian west and the orchards of the Pacific Coast, with the tremendous increase in farm machinery which the future will bring.

In the white collar classes, the R.C.A.F. will be releasing back into the channels of commerce men with exact and scientific training in stores accounting, payroll compilation, office routine, and blue print reading. There are 14 kinds of clerks in the air force, each requiring its own specialized knowledge.

In the post-war development of commercial aviation, it's obvious that aero engine mechanics will be greatly in demand. And where will better ones be found than in the R.C.A.F.? When they enlist they must have a basic knowledge of their craft. They should be well acquainted with practical problems of operating and maintaining internal combustion engines and have passable skill in working metals by hand. Preference is given those with technical school training but any eager young man, eligible for aircrew, can be mustered as an "A.E.M.-standard" if he has two years of high school or its technical school equivalent and, most important consideration of all, is keen to receive aero engine training.

His education is just beginning though. At the end of three months, he takes a trade test. If he attains over 40 per cent, he becomes a Class C "A.E.M." at higher pay. Failures are remustered to another trade at which they are likely to be more successful. After a further period of training, he takes another test. This time he must achieve 60 per cent before being placed in Class B. Again his pay is boosted. After another period he takes his third trade test. This time he must get a mark of 80 per cent before he can be placed in Class A. He is now an LAC and is elegible for promotion. Trade tests may be oral, practical, or written—usually a combination of all three. Trade test boards maintain a uniform standard of proficiency. For all airmen and airwomen who have not reached the highest grouping in their trade there are compulsory night classes at which they improve their standings.

Industry Needs Them

It should be borne in mind that

(Continued on Page 29)

Planning Today for TO-MORROW'S AIRWAYS

Back of the Victory Drive that sparked a record output of Hawker Hurricanes, sends Avro-Ansons winging into the skies and now is concentrating on Curtiss Dive Bomber production, is a clear-eyed vision of the future ; ; ; an airways future of global dimensions with Canada as hub of inter-continental flying ; ; ; a future for which Cancar is planning and preparing so that when Victory comes, its immense accumulated resources of plant, equipment and personnel will swing without pause, into production of aircraft for world-wide passenger and cargo operation. Designs and materials are being studied, models built, tests made on a scale full worthy of the objective. For it is recognized that to-morrow's Wings over Canada will be revolutionary. Commercial flying must step in one stride from swaddling clothes to maturity. Air-minded and air-staffed, Cancar is working to that end.

CANADIAN CAR & FOUNDRY CO. LIMITED

PLANTS: MONTREAL • FORT WILLIAM • BRANTFORD • AMHERST

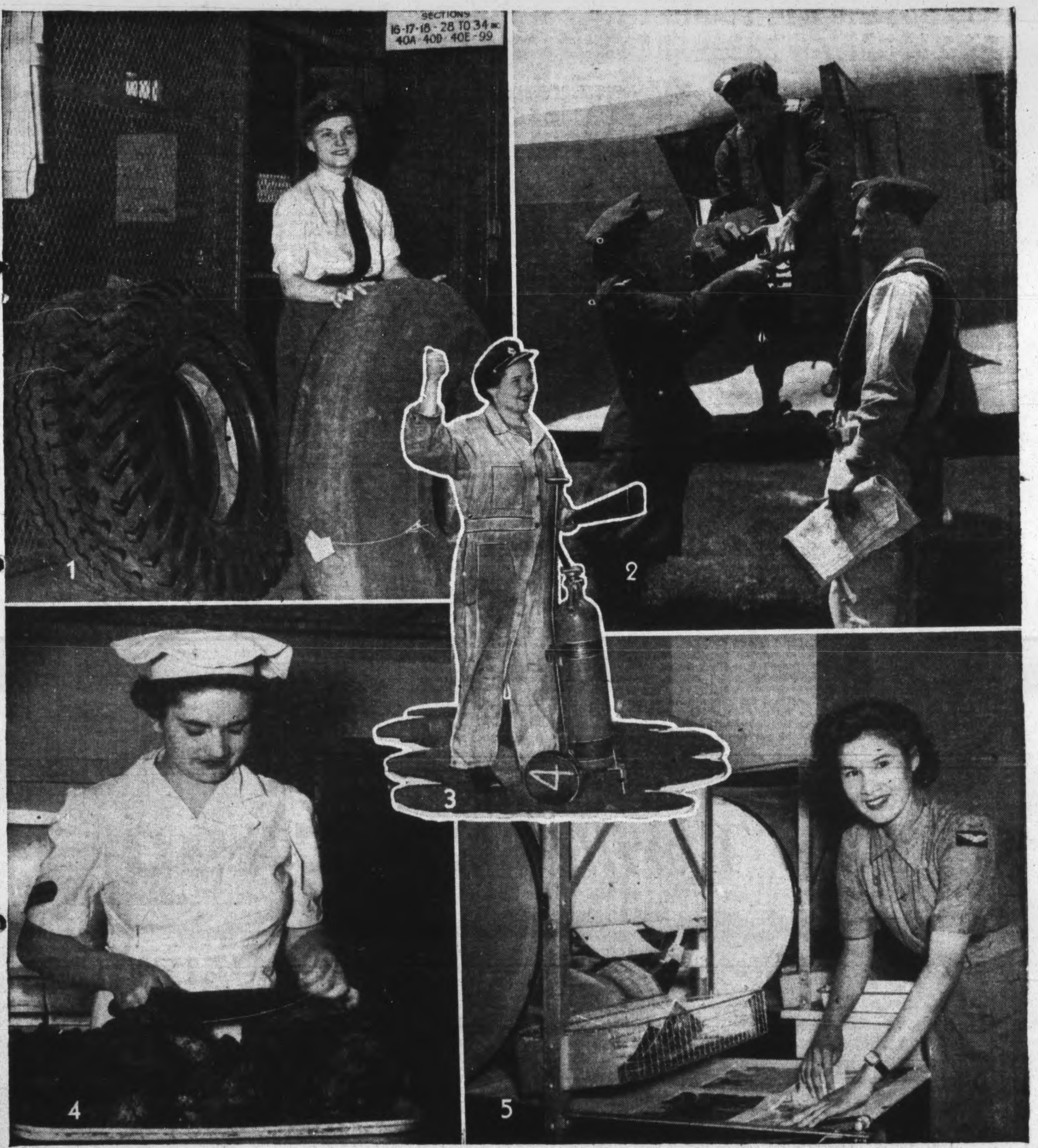

WOMEN AT WAR has become a common term as the battle for life and liberty demands an all-out effort from both sexes. Corp. Doris K. Pearsall seems right at home carving steak at an air force depot, in LOWER LEFT picture. Her home is in Bloomfield, Ontario. At BOTTOM RIGHT, Marguerite Pictor, a full-blooded Indian girl, dries photo enlargements in the photographic section of the RCAF. She comes from Eel River Reserve, Dalhousie, N.B., and has 2 brothers overseas. At TOP LEFT, Corp. Mardi Pledger, of Hillsdale, rolls a huge tire from stores to the aircraft mechanics who will place it on a bomber. At TOP RIGHT, Airwoman Grace Lake, Toronto, takes an aerial camera from a flier. She will develop and print the films, then reload the camera for further use. Girls in this section do a grand job, and one that will pay dividends in the post-war period. In CENTRE INSERT, this neat looking aero mechanic stands by with fire extinguisher as an aircraft takes off. She is Airwoman Ivy Brown of Winnipeg, and is as familiar with pliers and hammers as most girls are with needles.

Costs Soar Of R.C.A.F.

(Continued from Page 22)

Canada's airmen will be ready to spread a protective umbrella over their comrades in khaki. With a full understanding of the Army's problems, the newly-formed wing will contribute much to the ultimate success and victory.

R.C.A.F. weekly communiques give terse, concise review of their activity overseas. A typical page reads like this: "Many of our Halifax and Wellington squadrons took part in one of the heaviest attacks yet made on Germany when aircraft of Bomber Command were over Duisburg in great strength . . . a very great weight of bombs was dropped. Many fires were started and large explosions were reported . . . heavy flak was intense but weakened as the attack progressed . . . R.C.A.F. squadrons took part in large scale mining operations by Bomber Command. R.C.A.F. squadrons of Fighter Command have carried out patrols both by day and night. Army Cooperation squadrons have operated during the week. Beaufighters of an R.C.A.F. Coastal Command squadron escorted torpedo-carrying aircraft in an attack on enemy shipping off the Norwegian coast. Our Beaufighters scored many hits on escort vessels with cannon and machine-gun fire." This is but one fraction of the work done daily by R.C.A.F. personnel. The stories of their courage, resourcefulness and initiative are legend.

The story behind these achievements of the R.C.A.F. is the story of the British Commonwealth Air Training Plan, under which the growth and development has been made possible.

The B.C.A.T.P., born December 16th, 1939, had for a nucleus the slim frame of the peace-time R.C.A.F. The Plan called for sufficient trained men annually, for the duration of the war, "to achieve overwhelming air strength"—a stupendous job for a country unprepared for such an undertaking.

The original agreement, signed by the United Kingdom, Canada, Australia and New Zealand, was to continue until March 31st, 1943. Almost a year before that agreement expired, the Ottawa Air Training Conference decided to extend the Plan to March 31st, 1945.

From July 1st, 1942, to March 31st, 1945, it is estimated that operation of the Plan will cost $1,500,000,000. Canada will pay 50 percent of the cost, and will continue to be the administrator, through the R.C.A.F.

The United Kingdom will pay the remaining half of the bill assisted by payments from Australia and New Zealand covering the cost of training airmen from those two countries. A large part of Britain's share of the cost will be offset by her provision of aircraft and equipment for use in training. Not only was the plan extended, but it was expanded to provide for the training of even greater numbers of

(Continued on Page 29)

Gallant Canadian Youths Flock to Join Air Force

By FLYING OFFICER H. W. EGGLESTON

R.C.A.F. Public Relations Officer

YOUNG Canadians instilled with the same courage and tenacity displayed by their fathers in the last war, are writing history in the skies as members of air crew in the R.C.A.F.

To prepare them, the British Commonwealth Air Training Plan offers today's youth training which not only fits them for duty with the R.C.A.F. in the present war, but also prepares them to take their place as useful citizens in civilian life after the war.

From the time these youths enter one of the 18 recruiting centres across Canada to apply for enlistment their service training starts. The first important step is at an R.C.A.F. recruiting centre. Here the applicant fills out the application form, outlining his qualifications receives his medical examination. If found fit for flying duties, he is then on his way to take his place in one of the air crew battling in the skies against the Axis. The next step at the recruiting centre finds the applicant taking the general classification test and code aptitude test. These tests are given to give the interviewing officer a line on the applicant's ability to absorb air training.

Where Best-Suited

If successful in hurdling this stage, the applicant is then moved on to the air crew interviewing officer, whose special duty it is to determine if the prospective recruit is fitted for air crew training from a personal angle. The officer in his interview stresses necessity of teamwork in the air crew and at the same time advises the applicant that he must be willing to serve in any capacity of air crew, whether it be one of the five categories; pilot, navigator, bomb aimer, wireless operator-air gunner, or air gunner. Providing the applicant is prepared to meet all these conditions, the interviewing officer then advises him he will be enlisted as "Standard Air Crew,' and gives him an enlistment date.

Following the necessary documentation, the applicant is ready for enlistment. This important ceremony is performed by the attestation officer, who explains conditions laid down for service with the R.C.A.F., and also administers the oath of allegiance.

Following this he is provided with transportation to one of the five manning depots located across Canada, where he begins his basic training. At these manning depots, the recruit is met at the railway depot by an R.C.A.F. non-commissioned officer and escorted to the depot, his first air force station. There the recruit finds arrangements have been made for his arrival. Within an hour of his arrival, he goes before a medical officer for a physical examination. This precaution is taken in order to determine whether or not the recruit has any communicable diseases. He is then paraded to the barracks officer, where he is issued with sheets and blankets and assigned to his particular bed in one of the huts. The recruit is now a member of Reception Wing. Generally his stay here lasts from eight to ten days. During this time his documents are checked; he is paraded to the equipment section to be outfitted, attends a series of lectures on what is expected of him in the service; takes his inoculations; receives a check at the dental clinic, and is fingerprinted and photographed.

Final Tests

The last two days in Reception Wing sees the recruit undergoing further tests. Administered by a manning personnel officer, these tests are given under ideal conditions, and the scores tabulated for the information of the air crew selection board at the manning depot. From these scores and the general qualifications of the recruit, the Air Crew Selection Board makes every attempt to fit the recruit into the category which the members agree he is best suited.

Once the recruit has been selected for a certain category in air crew, he is then transferred to Training Wing where he gets into the swing of things. Each day certain hours are allotted as drill periods to fit the recruit to take his place in the R.C.A.F., and no stone is left unturned to assure physical fitness. Capable instructors conduct these physical drill periods daily.

Once the recruit has completed this training, he is transferred to what is known as Disposal Wing. In this wing he is placed on detached duties until advice is received on his posting to an air force station for tarmac duty for a short period, or to one of the War Emergency Training Schools for a period from eight to twelve weeks to brush up on his educational subjects.

Depending on the category in air crew for which the recruit has been selected, he is now ready to start intensive training in R.C.A.F. schools located across the Dominion. If he is included in the group picked to attend an initial training school (I.T.S.) he has the opportunity of being selected as a pilot, navigator, or air bomber. At the completion of this course, he again appears before a selection board composed of high-ranking officers on the station, who place him in the category to which they think he is best suited. Through this checking system by the selection boards, the R.C.A.F. makes every effort to place each recruit in his particular spot, with the idea in mind that teamwork is the most important single requisite in air crew.

To Advanced Training

Those selected as pilots at the initial training school move on to the elementary flying school, or E.F.T.S., where they get first taste of flying and continue their ground duties, then on to the Service Flying Training School (S.F.T.S.) where their flying training is completed up to the day they complete the course and receive their Wings.

The navigators are sent to navigation school to complete their training and the air bombers go direct to the bombing and gunnery school.

Amphibious Catalinas

(Continued from Page 19)

at 200 miles per hour, letting down at Vancouver without a refueling stop on the way.

Now being turned out in increasing numbers the big ship can take its position five miles above the sea and cruise far over Hitler's watching sea wolves.

Not all the romance of the Catalina-Canso is tied up with its performance however. Back in the big factories in Eastern nad Western Canada thousands of earnest men and women are daily turning out the 100,000 parts which go into the craft, and assembling them into one complete job.

When one of the graceful ships lifts lightly from the ground or water, it leaves behind it a magnificent story of co-operation and industry. Approximately 100,000 man-hours of intensive work are required to build the plane and send it off. Victory loans and War Savings Certificates assume a new importance when it is realized that each of the many planes of this type required to defend Canada's shores costs approximately $250,-000.

When production of the plane started in Canada, the Dominion advanced another step on its march to a leading place among the aircraft-producing countries of the world. Officials from the United States on visits to this country have expressed amazement that such rapid strides could have been made.

Veteran Of 85 Swoops

(Continued from Page 19)

by to business, and decided to become a pilot." That's about all Toronto's Captain Follett would like to have said about his flying. Pressed for taking up flying: I knew a war was coming, and I knew Canada would one day have a trans-continental air system." He says he went "several thousands of dollars in debt" before he was made a T.C.A. captain. He resigned to join the ferry command; got side-tracked to testing Mosquitos, of which he says: "There's nothing in the world to top it—just now." He considers it an honor to have been the first Canadian pilot to fly a Canadian-built Mosquito.

Ian G. Ross is de Havilland's experimental test pilot, a veteran with 14 years' experience on 55 different types of ships. He organized the war's first Atlantic delivery flight for what is now R. A.F Ferry Command.

This historic flight was in a PBY Catalina Flying Boat, the type which when made in Canada is called the Canso.

Mr. Ross was also in charge of surveying, planning and supervising the building of the seaplane base at Gander Airport, Newfoundland, and was base manager for Ferry Command.

His other experiences include bush flying in Canada and a session from 1932 to 1934 with a flying boat squadron at Singapore.

Important Man.

Important to all the Mosquito test pilots is Fred M. Staines, test flight superintendent. Born in Calgary, he joined the R.F.C. in 1916 as a mechanic, and, although he has been around aircraft most of his life, he only got as far as taking out a private licence four years ago. "Servicing planes is a lot different in this war," he says. "We used to overhaul planes in about 10 hours. We think nothing of spending 250 hours on a Mosquito, and some jobs run to 600 hours. Mosquitos are the finest aircraft we've had yet. It's tops on performance, and from my point of view requires a minimum of servicing."

They Thrilled CHICAGO

R.C.A.F. Precision Drill Squad at the recent 14th Annual Chicago Tribune Musical Festival, Chicago.

"THEY THRILLED CHICAGO, and Chicago thrilled them." So said an American who witnessed the inspiring show the Royal Canadian Air Force contingent and precision drill squad put on recently at the Chicago Tribune Musical Festival and the Air Power Show sponsored jointly by the U.S. Army Air Force Materiel Command and the Chicago Tribune.

The boys did a grand job of publicizing Canada's war effort to the United States and the Americans took them to their heart and gave them a right royal good time, too.

This visit is just another illustration of how men who join the Air Force get around and see places and people.

R.C.A.F. Contingent lines up at the Chicago Tribune—U.S. Army Air Power Show in Chicago.

R.C.A.F. Central Band, Ottawa, marching in front of the Chicago City Hall.

JOIN THE AIR FORCE AND SEE THE WORLD

The Air Force Surely Gets Around

This advertisement contributed by

THE ONTARIO PAPER COMPANY LIMITED

HEAD OFFICE: THOROLD, ONTARIO

Newsprint Mills: Thorold, Ontario and Baie Comeau, Quebec.
Alcohol Plant making Industrial Alcohol for War Purposes from Waste Sulphite Liquor at Thorold, Ontario.
Pulpwood Stations: Franquelin and Shelter Bay, Que. and Heron Bay, Ont.

THE LANCASTER FLIES FOR VICTORY . .

Thanks

TO CANADIAN WORKERS

Power to dive in fast—unload—and streak out again, are amongst the Lancaster's greatest assets. These men make sure the engines are properly installed.

It's an interesting job, working on the great landing gear of the world's heaviest bomber.

Every rivet is as much a stroke for victory as is a bullet fired in battle. Look at these young girls team uo on the line . . . interested and happy.

A month ago we christened the first Canadian-built Lancaster . . . one of the world's mightiest bombers. Many others will follow in the weeks to come.

This Lancaster was in the air, ready for action, sixteen months after the arrival of the first blueprints. In terms of planning engineering, tooling and training manpower, that is equivalent to the construction of a cruiser fully equipped and ready to fight — by a shipyard formerly building corvettes.

This accomplishment is a glowing tribute to the energy, versatility, and determination of Canadian men and women. Almost 90 per cent of our workers were new to aircraft production. The majority had never done any kind of factory work. They came from all parts of Canada; eager to study and master new and exacting jobs. Engineers, draughtsmen, toolmakers and other specialists, devoted long hours and unbounded energy to their tasks.

We thank our workers for their co-operation . . . knowing this same spirit will produce a rapidly-growing stream of Lancasters, and hasten the day of victory.

VICTORY AIRCRAFT LIMITED

MORE WORKERS NEEDED TO BUILD BOMBERS

Operators of Lathes, Milling Machines, Shapers, Welders, Bench-Fitters, Metal Workers and THOUSANDS OF UNSKILLED WORKERS, men and women, to learn new, interesting remunerative jobs. In one of Canada's largest and newest war factories, near Toronto, producing one of the greatest essentials of war. Highest wages and cost of living bonus paid. Finest working conditions with new, modern equipment.

Apply to Your Nearest EMPLOYMENT and SELECTIVE SERVICE OFFICE
Refer to File CR117

Goodyear Engineers Turn Their Aeronautical Experience Into Many Worthy Products For Aviation

SOFT GROUND TIRE

A revolutionary new "Channel-Tread" tire was recently introduced by Goodyear as a result of advanced research and engineering to meet the air force need for a tire that would prevent bogging down on soft, small operational fields. This unique tire is now being applied to some types of aircraft to insure safe landings and take-offs under heavy loads.

ANTI-ICE TIRE

Goodyear's amazing "Ice-Grip" tire is utterly new in conception and design, with thousands of tiny, high-tensile steel springs imbedded in the tough rubber tread to provide "teeth" to bite into smooth, slippery ice. These tires are being widely used in the Arctic regions to insure quick-stopping, non-skid braking action. Goodyear research tests of the ice-grip tire reveal an important advantage of this new type of construction in providing "sure grip" traction on wet, slippery concrete runways. Goodyear's ice-tire is being made in standard sizes for many types of planes.

RUBBER LIFE RAFTS

Goodyear life-rafts are saving lives in the seven seas of the world. No longer is "over water" flying the tremendous hazard it once was. Sixty seconds after pilot and crew hit the water, they are safely afloat on their rubber raft, which provides an "island of safety" until rescue comes. Goodyear life-rafts are standard equipment on war-planes all over the world.

SELF-SEALING GAS TANKS

Right after the last war, an award was offered for the best means of preventing fires caused by bullet-punctured gasoline tanks. Goodyear engineering won the award with a self-sealing tank that was hailed as a miracle by old-time pilots and which set the standard for this type of equipment on present-day war-planes. Goodyear Canada produces a steady stream of these life-saving, bullet-seal tanks, for planes which go to battlefronts around the world.

WHEEL BRAKE ASSEMBLIES

Goodyear has a background of more than thirty years' experience in developing tires, tubes, wheels, brakes, and many other aircraft assemblies. Many baffling problems in plane construction have been solved through Goodyear's research in natural and synthetic rubbers — resulting in operational advantages that have enabled aviation to spread its wings ever wider and wider with each new development.

DEPENDABILITY ALWAYS!

Before any new Goodyear aeroplane product, design or innovation goes into actual use, it must be worthy in every respect to bear the "greatest name in rubber." Rigid laboratory and field tests, more rigorous than the unit would face under actual flying conditions, measure the ability of the product to perform its function in terms of utility, safety—and dependability.

Ground Jobs Key Positions

(Continued from Page 23)

n virtually all air force trades here must be a firm ground work of previous experience on which to uild. An air frame mechanic, for xample, must possess an elemenary knowldge of metal work or ine carpentry, depending on wheher he is to work in metal or ood. A carpenter should be exerienced in commercial joinery ine trim work, and hand cabinet ha... A hospital cook must be bl... compile weekly diet sheets nd be able to cook meats, vegebles, and six desserts on enlistent. He must also know how to one meats and fish. And so it oes down the trades list.

An aero engine draughtsman ould be acquainted with comercial drawing, office routine, production of engineering drawgs, and elementary applied meanics. A works and buildings aughtsman must have been emoyed five years in a recognized afting office.

On enlistment, an R.C.A.F. eleccian should have a working owledge of electric motors, geneors, an... batteries. He must be e to r...d diagrams and be cape of ...iagnosing faults in cirts an... electrical apparatus. Any ing and intelligent man will be nsidered, however, if in the view t... conducting the trade tests ... the capacity to master the ricacies of volts and ohms and nsformers. The system of air ce instruction will do the rest.

For machinists, it is essential have a thorough knowledge of chine shop practice and to be ficient in the handling of es, milling machines and shas; to be able to read working wings and to understand the of micrometers, surface and th gauges. Metal workers ree two years' experience in orative metals, plus a knowe of the properties of metals. t's just the beginning of their cation as an Air Force crafts, too.

o be mustered as a photogra, the applicant must have more in the realm of photophy than snap his best girl ng on her porch steps and the film to the corner drug to be developed. He must be liar with the history and the acteristics of lenses and fil- have wide experience with rent types of cameras and printing equipment. He also understand the handling and chemistry of film development.

Trades Galore.

There are six trades in the Air Force for telephone men, all of which will lead to re-employment or a new job with the telephone companies. Wireless operators, ground crew, are brought up under Air Force auspices from boyhood. They are enlisted direct from the youth training schools across Canada. When they join the R.C.A.F. they can already send and receive Morse code at 15 words per minute and have practical knowledge of the operation and maintenance of standard radio transmitters and receivers, in addition to a general knowledge of elementary electrical and radio principles. Postwar housewives will feel perfectly safe in calling them in to take the howl out of the family radio.

If the R.C.A.F. system of turning out skilled ground crew is the greatest apprenticing task ever undertaken, so, too, is the creation of their women's division a most important step towards fitting women for business and commerce after the war. Authorities on adult education declare that all will leave the service better equipped to earn a living.

Starting out almost as an experiment, the establishment of the women's division of the R.C.A.F. has proven that women can do scores of jobs which men heretofore regarded as solely their own. Daily they are releasing airmen to fly and fight.

In some trades, such as that of photographers and wireless operators, ground, their training is almost identical with that of their male colleagues. In others, their training is along more feminine lines. Here are some of the sample tasks Canadian girls have taken over in the air force, together with a brief outline of their training.

Stenographers: The girls are given a course in shorthand, typing, and business English at recognized business colleges. The airwomen are enlisted, put on pay and allowances, and attend the schools in civilian clothes, reporting at the Manning Depot on completion of this course to take basic training. This arrangement was made to preclude opening an R.C.A.F. secretarial school. At the end of the war they will have not only their training, but also the office experience that so many stenographers could not secure in the era of business stagnation.

Clerks, Accountant: These airwomen, on completion of basic training, go to the R.C.A.F. School of Accountancy at Trenton for a six weeks' course. Most of them, particularly girls who had worked in banks, have had previous accountancy or bookkeeping experience. Others, with a mathematical bent, also take the course.

Hospital Assistants: Basic training incudes a course of six or seven weeks at the R.C.A.F. hospital in Crafts (St. Thomas). The prerequisite is practical nursing experience or St. John's Ambulance certificates. The assistants qualify as practical nurses.

Meteorological Observers: These study at the University of Toronto. It seems likely that there will be opportunity for them to continue in the work after the war, as weather reports are of great importance to fliers.

Cooks: Seven weeks at the R.C.A.F. School of Cookery, Guelph. This was formerly Macdonald Institute, and airwomen have the same instructors and classrooms as peacetime students used Meat cutting, baking, food preservation, kitchen sanitation and dietetics are included. These subjects plus experience in mass cooking, should give women with an interest in the subject excellent background for civilian jobs. As one observed: "I've never seen a good cook who couldn't get a job, and if you're good at it, it's a cinch."

Equipment Assistants: Six weeks at Trenton. This job is hard to translate into civilian terms, but the stockroom training should be useful in shops or factories.

Teleprinters: Typists with a touch suitable for teleprinting are given "contact" training at air force headquarters in Ottawa.

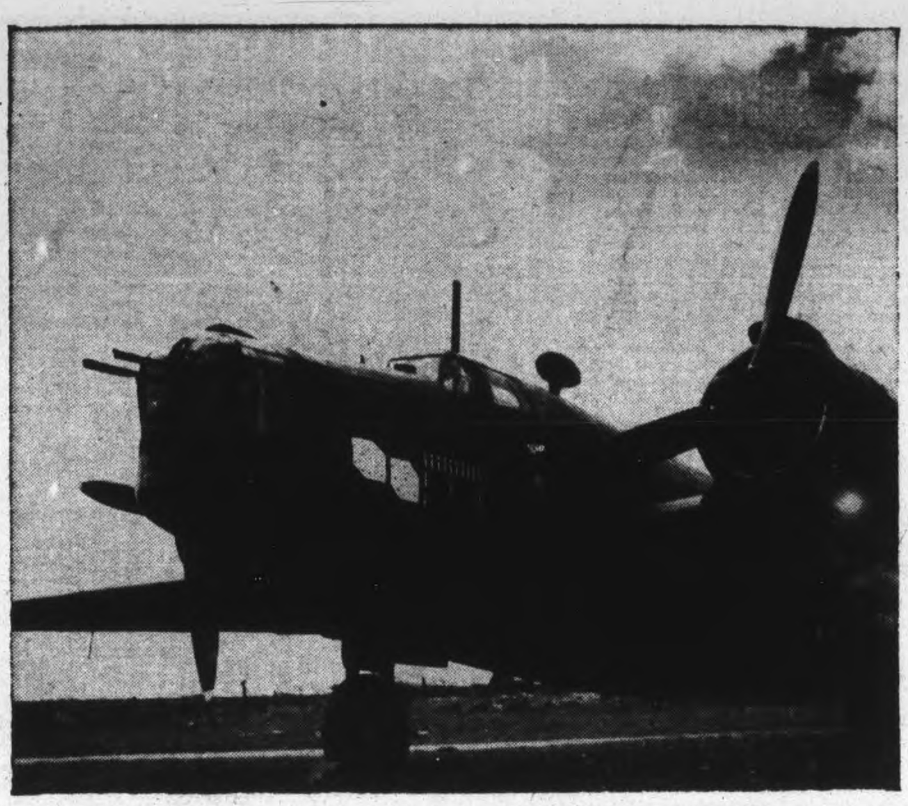

LUCKY SEVEN showing on the dice is the good luck charm of the crew who man this big Wellington, better known as a "Wimpy" and dubbed the workhorses of the air. The fifteen bombs painted on the front fuselage indicate the number of hops the bomber has made over enemy terrain. Most of the bombers which bring nightmares to the Germans sport some design, be it Mickey Mouse, dice or an Indian Head.

Costs Soar Of R.C.A.F.

(Continued from Page 25)

airmen. It was found that the stepped-up schedule of training could be carried out within the existing set-up, with no great new and expensive building programme necessary, except for extra living quarters and more aircraft.

More From Overseas

Under the original B.C.A.T.P., Canada provided about 80 percent of the men to be trained. Under the revised Plan, the United Kingdom will supply 40 percent, some of them from other United Nations, and the remaining 60 percent will come from Canada, Australia and New Zealand.

Another development that has affected every aircrew member of the R.C.A.F. is the new policy regarding the granting of commissions, which discarded the old ratio system. As a result, there is even greater opportunity for winning a commission in the field and all those recommended and found suitable, will be commissioned. Further, it is now possible for an airman himself to apply for a commission.

Specialization

One of the important features of the revised B.C.A.T.P. is the new emphasis on specialization. Formerly, the observer was navigator, bomb aimer, aerial photographer and observer all at once Now, larger aircraft permit larger crews, and aircrew trades now include navigator, air bomber, wireless air gunner, observer (wireless telephone), air gunner and air observer. In smaller aircraft, the observer will continue to fill a many-sided job.

In training and in battle, Canada has won a distinguished place This Dominion, with only 11,000,000 people, has become the fourth greatest air power among the United Nations.

Air Shorts

The first Canadian-made Tiger Moth was delivered by de Havilland to the R.C.A.F. two years before the war. With the last one completed the middle of last year the total stood at 1,500.

The Canadian-built Mosquito bomber-fighter, speediest and deadliest plane of its type, is built almost entirely of plywood and requires fewer man hours than any other bomber to build.

...AMPED QUARTERS hold no worries for this midget ...yed in a Canadian aircraft plant. His size is an asset, ...t he can scamper into fuselage parts and cabins where ...erage-sized man would be jammed. The lists record ...part which goes into the manufacture of a plane, ...are checked off as installed and at a glance workers ...l by the white spaces on the sheet just what parts are ...g.

GUNS LOADED AND TAPED ready for another brush with the enemy, this Canadian-built Hurricane is being refuelled and checked before take-off. These trim fighters take part in the Battle of the Atlantic, even in winter, sharing with the big bombers the hazardous task of keeping the Nazi U-boats in check. The word loaded on the wing designates the location of the machine guns.

J. McCurdy, Flight Pioneer Forty Years Ago Keeps Abreast Of Flying

IT was February 23, 1909, 32 years ago, the dour Scottish folk of Baddeck, N.S., forgot the chill in their bones as a strange contrivance of wood, cotton, and bits of metal skittered over the gleaming ice of Bras d'Or Lake and gradually lifted from the surface to hover above their heads. With vagrant shafts of sunlight glinting upon its silvery wings, the fragile machine mounted higher and higher. Soon it was above the trees that lined the shore, even above the towering tip of a lone pine that stood like a sentinel upon a rocky projection. They watched as it sped out over the lake, then turned in a graceful circle to glide to a bumpy landing not far from where they stood.

These people of an isolated Cape Breton village, to whom a sailing boat had seemed to offer the ultimate in speed and grace, had witnessed an historic event, a new and almost miraculous proof of man's ingenuity, the first flight of a heavier-than-air machine over the soil of the British Empire. But the significance of what they had seen did not strike home immediately. There was but a feeble cheer as a fur-clad man climbed down from his seat amid the maze of wires, struts, and flaps.

Led the World.

The man was John Alexander Douglas McCurdy, native son of Baddeck, the first citizen of the British Empire to make a controlled flight in an airplane. The men who gathered about him as he alighted were his companions in the Aerial Experiment Association which had been organized by Alexander Graham Bell, famed inventor of the telephone. Their names—Glen M. Curtiss F. W. "Casey" Baldwin, Lieutenant Thomas Selfridge, and Bell — go down in aviation history with that of McCurdy.

The flying machine in which McCurdy had flown was the Silver Dart, last and most notable of a series of airplanes built by the Aerial Experiment Association. Its crude engine, a mechanical marvel in that day and age, but a pitiful relic compared to the more than 1,000 horse-power monsters of to-day, now rests in a glass case in the storerooms of Canada's National Research Council laboratories.

Today John McCurdy is Supervisor, Purchasing Division, Air Craft Production Branch, Department of Munitions and Supply. Working shoulder to shoulder with Ralph P. Bell, dynamic Director General, McCurdy is applying the accumulated knowledge and experience of forty years in aviation to the all-important task of giving wings to the thousands of eager young Canadian and Empire airmen.

John McCurdy long since has laid aside the pilot's goggles. Only rarely since 1916 has he taken the controls of an airplane but in every waking moment he has been absorbed by the science of aviation to which he and his colleagues contributed so much.

He has watched aircraft evolve from the motorless man-carrying kites to giant bombers capable of carrying eight tons of high-explosives in a single load. He has watched the development of aircraft engines from makeshift assemblies of motorcycle cylinders to mechanical masterpieces a hundred times more powerful. Through peace and war, he has kept abreast of every phase of aviation.

Had First Telephone

To trace the career of John McCurdy to its true beginning, one must go back to a sunny summer's afternoon in the Nineties. A tall, black-bearded man is standing before the window of the dingy office of the Cape Breton Island Reporter in Baddeck. Inside, Editor Arthur W. McCurdy is tinkering manfully with a telephone hanging on the wall beside his desk. It was, incidentally, the first telephone in Nova Scotia. Its counterpart in the two subscriber "exchange' was in the general store operated by Editor McCurdy's father, Hon. David McCurdy, member of the Nova Scotia Legislature and Upper House for more than 40 years.

The black - bearded stranger watches impatiently for a minute or two, then enters the office.

"Having trouble?" he asks. Editor McCurdy assents in no uncertain terms. All he can hear on the line is an intermittent buzz.

"Let me have a try at it," says the stranger. In a matter of seconds he unscrews the cap of the receiver and slips off the diaphragm. In so doing he release extremely irate and dishev fly. It is but a moment's wor reassemble the receiver, and telephone works perfectly.

"How do you come to kno much about the telephone?" the bewildered editor.

"Oh, I'm just the man wh vented it," is the reply.

Out of that incident ca close and lasting friendshi tween the Baddeck editor an

(Continued on Page 31)

FLIGHT OF NORWEGIAN TRAINERS at Camp Little Norway near Gravenhurst, Ontario. Many native Norwegian boys ha learned to fly in the skies over Canada. (National Film Board Ph)

LINK AVIATION TRAINER

A mechanical device for training pilots to fly by instrument and to use radio ranges and othe modern aids to air navigation.

Instruction courses are speeded up, hazardous training flights with instructors are avoided by the use of this device by means of which the pupil is taught "blind flying" while remaining on the ground. The Link Trainer is today standard equipment wherever flying is taught.

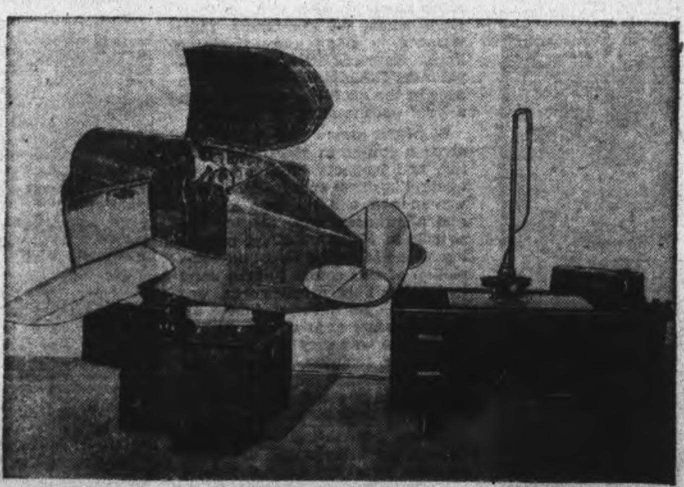

Shown above are the trainer, a miniature aeroplane which the pilot operates in accordance with instruments on the panel, and the instructor's desk from which signals are given and the pilot's responses recorded and checked.

The Link Trainer is used by the Royal Air Force, the Royal Canadian Air Force, the United States Air Corps, the U.S. Navy and Marine Corps and by the United Nations generally. It is also standard equipment with all leading commercial airlines in training and checking their pilots.

The entire output of the Canadian and American factories making Link Trainers is now devoted to the cause of freedom for which the United Nations are fighting. The importance of air power is realized by everyone. By means of Link Trainers the United Nations are turning out more pilots and better trained pilots, who have already won air supremacy in most theatres of war and who will lead the way to final victory.

Link Manufacturing Company, Ltd.

FACTORIES: GANANOQUE, ONTARIO — BINGHAMPTON, N.Y.

J. McCurdy, Flight Pioneer Forty Years Ago

(Continued from Page 30)

ell. A few weeks before the in-
ntor had demonstrated his tele-
hone in Buckingham Palace for
ueen Victoria. The ship bearing
r. and Mrs. Bell back to America
s wrecked, and they were
ought to Nova Scotia, along with
her survivors, aboard a British
rship. Making a leisurely jour-
y overland to New York, they
d chanced to stop in Baddeck.

. Helped

Dr. Bell was charmed with the
lage. He built a summer home
ere and later made it his per-
nent home. When he died in
1, his tomb was built on the
untainside above the village...
e "Beautiful Mountain" which
ve him the name for his Bad-
k home, "Beinn Bhreagh."

nvention of the telephone had
en Dr. Bell financial security
life, but he was not content to
se his scientific udies. He es-
lished a laborato y in Baddeck
began to devote his attention
the science of flight. After a
t of laboratory experiments, he
an to build a series of kites to
his theories.

ike another great scientist of
earlier period, Benjamin Frank-
Bell was sensitive. He feared
ridicule of people who might
a grown man flying kites on
untainside. To offset this
icism he invariably took a boy
ng to fly his kites. On a good
ny occasions that boy was the
ht young son of his close
nd, Editor McCurdy. Young
n, barefooted and in knee
ts, was thrilled to fly the giant,
ully-made kites which the in-
or brought out from time to
. His keen mind absorbed
h of what Dr. Bell told him
t the experiments. By the
young McCurdy was through
school and ready to leave
deck to take a course in mech-
al engineering .t University
Toronto, he already possessed
advanced knowledge of the
ry of flight.

1903, S. P. Langley of the
hsonian Institute, announced
he was ready to attempt the
airplane flight. Dr. Bell went
Washington to witness the ex-
nent.

ngley had arranged to launch
machine from a catapult,
after the fashion that Ca-
n-made Hurricane planes are
from ships today. But his
uck on the launching quays
l into the Potomac River,
ng the test. Newspapers of
lay were harsh in their com-
on Langley's "foolhardiness,"
here is no doubt that discour-agement hastened the inventor's death.

Tried Kites First

But of all those who had witnessed Langley's ill-fated attempt, at least one, Dr. Bell, was impressed. He returned to Baddeck determined to produce a man-carrying kite fitted with a motor. He needed an assistant in this work, and it was natural that he should call upon young McCurdy, whose studies in mechanical engineering were progressing. McCurdy spent his vacations in the Bell laboratory.

When he graduated in 1906, McCurdy took with him to Baddeck his college chum, F. W. "Casey" Baldwin, a grandson of Hon. Robert Baldwin, Premier of Canada before Confederation and one of the founders of the Dominion. Baldwin, too, had shown promise of great ability along engineering lines, and Bell soon availed himself of his services.

Bell found that the Canadian Government at that time was sceptical of the practicability of flying and could not be interested in his experiments, but he received more encouragement from the United States War Department. Young Lieutenant Thomas Selfridge of the First United States Field Artillery, was assigned to observe Dr. Bell's experiments and to give him every assistance. It was a natural assignment, for Selfridge had made an exhaustive study of aeronautics and was eager to play a part in Bell's work.

While his enthusiastic young assistants plunged into innumerab experiments, Dr. Bell cast abou for another man to complete his group, a man with a sound knowledge of gasoline engines. The automobile already had appeared upon the scene, and some progress had been made in development of gasoline engines, but most existing motors were too ponderous for use in aircraft.

Bell learned that there was in Hammondsport, N.Y., a young man who had achieved considerable success in the manufacture of motorcycle engines. He asked young Glen H. Curtiss to come to Baddeck, and Curtiss readily assented to contribute his talents. He retained his thriving factory at Hammondsport, where ninety workmen were engaged in turning out light, strong, motorcycle engines, but devoted most of his time and interest to the aeronautical problem.

Formed Association.

Mrs. Bell, who was overjoyed to have in her household four such fine young men as McCurdy, Baldwin, Selfridge and Curtiss, became keenly interested in their work. She suggested to her husband, "Why don't you form an association? I will put up the money to finance it."

Dr. Bell was well-to-do, but it pleased Mrs. Bell to hand to the little group a cheque for $20,000, which she derived from the sale of a parcel of land which had been left to her. With this sum as working capital, Bell and his four young associates formed themselves into the Aerial Experiment Association. It came into existence on October 1, 1907, with Dr. Bell as chairman, Curtiss as director of experiments, Baldwin as chief engineer, McCurdy as treasurer, and Selfridge as secretary.

The purpose of the association was simply to "get a man in the air." It was agreed that each member should design a machine to fly, but that all should co-operate in its construction.

In the early winter of 1907, the group realized part of their ambition. They succeeded in getting a man into the air. A huge tetrahedral kite, the "Cygnet," was built. Mounted on a flat boat, the "Cygnet" was towed over the surface of Bras d'Or Lake by a steamer. Finally sufficient speed was attained and the kite "took off," flying along a few feet above the surface of the water. Hanging through an opening in the bottom of the kite was Tommy Selfridge, first member of the group to "fly."

An Isolated Spot.

Because Baddeck was isolated, far from the railroad, and it was difficult to get the supplies and workmen they required, the group moved to Hammondsport, N.Y., making their headquarters in the Curtiss factory. For some weeks they experimented with gliders of various types. Most of these were double-decker kites, perhaps 22 to 24 feet in length and 3½ feet wide. A space was left open in the bottom surface and bamboo arm rests were built in. The pilot stood in this opening, grasping the arm rests, while his companions pushed the kite from the top of a hillside. The "pilot" ran at full speed downhill and momentum caused the glider to take off, sometimes to an elevation of 15 or 20 feet.

Landings, even in the deep snow on the hillside, were tricky and dangerous, but none of the young experimenters suffered injury more serious than sprains or bruises. The tests produced an important development. They found that a tail attached to the kite enabled the pilot to keep the glider from tipping backwards or forwards. Even with this development, the glider was controllable only by the sway and balance of the pilot's body.

Meanwhile the experimenters were constructing their first airplane, incorporating the results of their experiments to date. It was made of spruce, in the form of an oversized kite and the wings were covered with fine red silk. A horizontal rudder was added to the front of the plane to correspond with the tail. Curtiss had built a motor, ad ually a combination of several motorcycle engines, which was mounted in the approximate centre. A propeller made of steel tubing and sheet metal was attached.

The machine was christened the "Red Wing," because of its red silk wing-covering.

On March 12, 1908, the "Red Wing" took the air for the first time, with Casey Baldwin as pilot. It took off from the ice of Lake Keuka, near Hammondsport, and flew 319 feet in a straight line, about ten feet above the surface of the lake. Five days later a second flight was attempted, but the Red Wing tipped over on its side and was smashed beyond repair.

Accident a Blessing

That accident, however, was a blessing in disguise. From it came the development of ailerons, the basic principle of which made possible the whole future of aviation. The accident proved to the experimenters that while the tail and front rudder controlled the horizontal level of the plane, there was no control over lateral movement. They overcome this weakness by adding "little wings" to the tips of each wing. These were hinged, and wires leading to the pilot's seat enabled him to tip them as he desired. One small wing dipped down and the other up, providing the slight compensation of wing surface necessary to restore balance in the plane.

Two months later the group had completed the "White Wing," so named because its wings were covered with white nainsook. It was fitted with ailerons, but in other respects was much like the Red Wing. Up to this time Baldwin had made both flights, although Selfridge, Curtiss and McCurdy were equally familiar with operation of the flying machines. It fell to Baldwin's lot, also, to be the first to leave the ground in the White Wing. On May 18, 1908, he covered a distance of about 93 yards at an altitude of ten feet. Next day, Selfridge made a short flight. A little later, Curtiss set a world record by flying the White Wing 399 yards. It took him 19 seconds, so he flew at the rate of 37 miles per hour.

McCurdy's first flight was almost his last. He flew for a distance of 163 yards at a height of about 20 feet and crashed on landing. A puff of wind caused a wing of the plane to catch in the grass as the machine rolled to a stop, and the White Wing turned a complete somersault. Fortunately, McCurdy was thrown clear and was unhurt.

A Grand Success

The White Wing was succeeded by the "June Bug," designed by Curtiss. On the evening of June 25, 1908, Curtiss flew the June Bug 1,140 yards in 60 seconds. On July 4, 1908, before hundreds of spectators at Hammondsport, Curtiss flew the June Bug over a measured mile to win for the Aerial Experiment Association the Scientific American Trophy. The cup was offered under the condition that a plane must fly a distance of one mile in a straight line. It was the first official test of an airplane in the United States. There were only two other machines which had flown farther in public, Farman's and Delagrange's, although the Wrights undoubtedly had made longer flights in private.

Filled with pride over their brilliant feat, the group started work on their last airplane, the "Silver Dart." It was built on plans made by McCurdy and embodied all the best features of the earlier machines. It was made longer and narrower than the others and was designed to carry two men.

Simultaneously, the association tried a new experiment. They

(Continued on Page 32)

NAVIGATION IS ONE of the most important subjects in the training of air crew personnel of the Royal Canadian Air Force and here a crew are shown at work while on a training flight.

(R.C.A.F. Photo)

THAT MEN MAY FLY, the women of
are rallying to the cause by releas-
men in many trades for combatant
. Besides taking the opportunity of
g a valuable trade these women are doing their share in the war effort. Here a group of airwomen are receiving instruction in wireless at one of the schools located across Canada.

(R.C.A.F. Photo)

J. McCurdy, Flight Pioneer Forty Years Ago

(Continued from Page 31)
fitted pontoons to the June Bug converting it into the first seaplane in history. Re-christened "The Loon," the seaplane went through a score of trials, but never succeeded in lifting from the water. The pontoons were too heavy.

Killed Selfridge

While the Silver Dart was being constructed, Lieutenant Selfridge was assigned by the U.S. War Department to observe official flights by the Wright Brothers. He was a passenger in a plane piloted by Orville Wright as it took off for a flight at Washington. The machine nad attained an altitude of 80 to 100 feet when it went into a stall and crashed to earth, killing Selfridge and causing serious injury to Wright. Selfridge was the first man in the world to be killed in an airplane crash, and the tragedy had a dampening effect upon his colleagues. Incidentally, the United States military flying camp at Detroit was named Selfridge Field in memory of the young pioneer.

Perhaps McCurdy was made of unusual stuff. because he refused to permit the tragedy to hamper his desire to become a proficient pilot. He made countless flights in the June Bug and became the crack flier of the group. When the Silver Dart was completed he made a dozen test flights at Hammondsport, during which he achieved the distinction of being the first flier to make a figure eight in the air.

Flew at Petawawa

In the early winter of 1908-09, the Aerial Experiment Association moved back to Baddeck. There on February 23, 1909, McCurdy made the first airplane flight over the soil of the British Empire. Alone in the Silver Dart, he flew approximately three-quarters of a mile at an altitude of 80 feet. In his second trial, he flew about 4½ miles, making a complete circle of Baddeck Bay.

Having accomplished the original purpose of "getting a man into the air," the Aerial Experiment Association was dissolved on March 31, 1909. Dr. Bell was not interested in the commercial possibilities of aviation. Baldwin remained in the Bell laboratory to pursue hydroplane experiments. Curtiss returned to Hammondsport to concentrate upon aircraft engines.

McCurdy continued to fly in the Silver Dart. In the summer of 1909 he took the Silver Dart to Petawawa, Ontario, to demonstrate its military possibilities to officials of the Dominion Government. He made one successful flight in the Silver Dart, but the undercarriage was damaged in the landing on rough, rutted ground. A second plane was brought out. This one overturned on landing and was demolished. McCurdy considered himself fortunate to come through the smash-up with nothing worse than a broken nose.

Government officials apparently were unimpressed, and McCurdy returned to barnstorming. Alone for a time, and later in partnership with Glen Curtiss he barnstormed all over the continent for several years. He made the first airplane flight over Mexico. He was the central attraction at the first air meet ever held in Canada, at Valois, Que., in 1910. Later in the same year he went to New York to conduct experiments, during which he sent a wireless message from a plane flying over the city to the office of the New York World. In March, 1911, he piloted the plane from which were sent and received the first wireless messages. This was in Florida, this two-way plane-to-ground communication was the forerunner of the radio beam so important to modern aviation.

In February, 1914 McCurdy established a world record for long distance flight over water, when he flew from Key West, Florida, to Havana, Cuba. It was the first flight ever made over open sea on the North American continent, and was made for a $10,000 prize, which incidentally McCurdy never received.

AN AIR BOMBARDIER of the Royal Canadian Air Force peers through his bomb sight at the target below and is about to press the bomb release held in his right hand.
(R.C.A.F. Photo)

From 1912 until early in 1914, McCurdy carried on flying experiments in and around New York. During this time he flew the first flying boat. Taking off from Long Island Sound, he made scores of flights, carrying prominent New Yorkers as passengers. It was in this period that the pusher type airplane gave way to the puller plane, with the engine and propeller mounted in front of the machine.

Back in 1909, Glen Curtiss and McCurdy had formed the Curtiss Aircraft Corp. When the Great War broke out, the Curtiss Airplane and Motors Limited was established and McCurdy set up a flying school and an airplane factory at Toronto. The British Government had shown keen interest in the development of aviation and had set up tw flying services in England, th Royal Naval Air Service and th Royal Flying Corps. McCurdy wa asked to train pilots in Canada fo the R.N.A.S.

Beginning in 1915, McCurd instructed budding pilots of th R.N.A.S. at a flying school o Toronto Bay and achieved suc success that he was asked to set u a similar school for the R.F.C When this was one, he aban doned the use of flying boa which had been used for the N.A.S. training, and combined h schools at Long Branch, west Toronto, using land planes exclu sively.

In 1916, McCurdy discove. th his eyesight was becoming sligh ly defective and that he no lon er was capable of the accura judgment necessary in take-of and landings. He gave up person instruction of pilots, but by th time had a host of capable you instructors who could carry on him. Up to the Spring of 19 when the R.N.A.S. and R.F.C. we merged by the British Governme into one organization, Royal A Force, more than 600 pilots we graduated from his schools. A ong them were such well kno Canadian fliers as Ray Collin shaw, Tom Cowley, A. K. Ty Douglas Joy, and W. S. Lec Proud of the work he had do McCurdy arranged to have school taken over by the R.A and devoted his entire attention the airplane factory he had est lished in a section of the J Inglis Co. plant.

Glen Curtiss was presi the United States company at t time, while McCurdy was pr dent of the Canadian comp and director of the U. S. fi Their factory at Toronto was first in Canada to make airpla They concentrated upon the C tiss JN-4, remembered by all G War fliers as the "Jenny". It of wooden construction, fa covered, and was powered b Curtiss engine.

The Jenny became the s dard training plane of Can Great Britain, and the Un States. With an unlimited r ket McCurdy expanded his p

(Continued on Page 33)

AVRO ANSON V
Darkened Parts Are Made
By
COCKSHUTT

When employees and management see their goal clearly . . . and set out, together, to achieve it . . . things get done.

Typically . . . Cockshutt undertook to produce manifolds for the first Canadian-built Avro Ansons. Today we are the largest and most successful manufacturers of aircraft engine exhaust systems in Canada, supplying these parts for the majority of planes produced in the Dominion. Our reciprocal agreement with Solar Aircraft of San Diego amplifies our leadership in this industry.

Likewise . . . our Anson program has expanded with the development of this important trainer. In a new plant . . . built for the purpose . . . we are producing moulded plastic plywood fuselages for the Anson V. The manufacture of aircraft fuselages from Canadian red pine is one of the outstanding developments in wartime aviation . . . and it is one of Cockshutt's outstanding contributions to the aircraft industry.

COCKSHUTT PLOW COMPANY LIMITED

COCKSHUTT AIRCRAFT DIVISION BRANTFORD CANADA

COCKSHUTT MOULDE AIRCRAFT LIMITE

AERIAL WARFARE TODAY consists of a multitude of jobs for the crews of the huge bombers that carry trouble to Adolf's door. AT TOP, LEFT, the tail gunner of a Wellington bomber climbs into his office in readiness for a flight; AT TOP, CENTRE, pilots of the R.C.A.F. check over their course before starting a trip, while another flier makes final adjustments in the power gun turret; AT TOP, RIGHT, a sergeant-armourer explains the workings of a Browning machine gun to a student pilot. Aerial reconnaisance has a major role in this war. And AT BOTTOM, LEFT, an observer points an aerial camera out the side of his aircraft. The husky young man at the BOTTOM, RIGHT, is ready to release a flare which will light the target in enemy territory. He is flying in a Wellington.

(R.C.A.F. Photos)

R.C.A.F. Has 200,000 Men Fliers On Every Front

By FLYING OFFICER
J. F. HAWKEN
R.C.A.F. Public Relations Officer

CANADA is an airp ower — the fourth greatest of the United Nations.

When, less than four years ago, Canada announced the plan for producing sufficient trained men annually for the duration of the war "to achieve overwhelming air strength," speculative glances were thrown in the direction of this country whose air force at that time numbered some 4,500 officers and men.

Today, with a strength of more than 200,000, the Royal Canadian Air Force fights the Axis on every battle-front. Nightly her airmen stream forth over Germany and Italy, pulverising the foundations of tyranny and totalitarianism. Daily, Canadians soar skyward against the Jap in Burma, the Italian in Italy, and the Hun over occupied Europe. Hour by hour, in all weather, coastal reconnaissance squadrons comb North Atlantic and Pacific sea-lanes, hunting down the U-boat and crippling Axis hopes for final ocean supremacy.

Behind these Canadian airmen who are carrying the Dominion's name with glory to the corners of the earth lies the organization that in itself is one of the most gigantic achievements of the entire war—the British Commonwealth Air Training Plan.

Born Dec. 16, 1939

Born on December 16th, 1939, and shaped about the then-slender figure of the peace-time R.C.A.F., the plan was to continue until March 31st., 1943. Almost a year before that agreement expired, the Ottawa Air Training Conference decided to extend it until March 31st, 1945. During the time it has been in operation, more than 50,000 aircrew have been trained—a number sufficient to man more than 15,000 combat aircraft.

And this tremendous figure does not represent peak production. Under the original plan, it was intended that 74 units be put into operation. At present, there are 154 units operating, with twice the capacity originally intended. Across Canada, Royal Canadian Air Force aircraft are flying two million miles per day, and since the plan's inception, they have flown a total of nearly seven billion miles.

Injection of such a wealth of highly-trained personnel into the war effort of the United Nations has had tremendous effect in swinging the tide of battle in favour of the democracies. Canadians have found the air a war-medium to their liking and their deeds of fortitude and daring will emblazon the pages of history. Nearly 500 decorations for courage and devotion to duty have been conferred on R.C.A.F. personnel since the outbreak of hostilities and this figure is increasingly steadily.

Gradautes of the British Commonweath Training Plan are operating in every theatre of war. From the one fighter squadron operating abroad at the time of the Battle of Britain, the number of solely R.C.A.F. squadrons has been steadily swelling. Now there are 32 R.C.A.F. squadrons carrying the war from Britain. By 1944, the number will have increased to 38. But this represents only a fraction of R.C.A.F. strength in Britain at the present time. The majority of R.C A.F. personnel overseas are with R.A.F. squadrons, and it is very doubtful if a single operation originating in Britain against the enemy does not have Royal Canadian Air Force men numbered among its personnel.

In North Africa, a complete R. C.A.F. bomber wing smashed at the under-vitals of the Axis and a Canadian fighter squadron was with the first air forces fighting in Sicily. In addition, there are Canadians in 90 per cent. of the hundreds of R. A. F. squadrons scattered over the world's fighting fronts.

1,000 Men in Raid.

Canada proudly remembers her airmen's part in the blasting 1,000 plane raids on Germany. One thousand men, or roughly one-fifth of the attacking force, were Canadians.

Members of the R.C.A.F. are serving in Australia, many more in Malta helped that ba..ered, gallant island to win the George Cross. Still more are with R.A.F. units in Northern Ireland. Canadians fight side-by-side with the United States Air Force in Alaska, and Canadians helped the R.A.F. to make the Russians familiar with British war planes.

In Ceylon, an R.C.A.F. squadron earned the devotion and respect of all when its Catalina flying boats spotted the approaching Japanese fleet and gave the warning that resulted in its complete route.

From July 1st, 1942 to March 31st, 1945, it is estimated that operation of the Plan will cost one and a half billion dollars. Of this Canada will pay 50 per cent. and continues to be the administrator through the R.C.A.F The United Kingdom will pay the remaining half of the bill, assisted by payments from Australia and New Zealand, covering the cost of training airmen from those two countries. A large part of Britain's share of the cost is offset by her provision of aircraft and equipment used in training.

Not only has the plan extended, but it has been expanded to provide for the training of even greater numbers of airmen. It was found that the stepped-up schedule of training could be carried out within the existing set-up, with no great new and expensive building program necessary, except for extra living quarters and more aircraft.

At the outset, Canada was to

(Continued on Page 34)

J. McCurdy, Flight Pioneer Forty Years Ago

(Continued from Page 32)

.. rapidly as he could find skilled workers. This was not the problem which confronts air craft manufacturer today because woodworkers were comparatively plentiful and few metal workers were needed. Some 600 machines were produced in McCurdy's factory during the Great War. In addition, he turned out the first two-motored plane in the history of aviation, a machine which made a tremendous impression upon the British War Office. In the latter days of the war, the plant made wings and other parts for bombing planes for the United States Navy.

Interest in aviation faltered after the Armistice in 1918. Effective as airplanes had proved to be in wartime, the public was not convinced of their practicability as a means of transportation in peacetime. In the mid-twenties, however, trans-ocean flights resulted in tremendous publicity and gave new impetus to aviation.

In 1928, McCurdy formed the Reed Aircraft Company and established a plant at Montreal for the manufacture of various types of aircraft. The company was merged with the Curtiss Co. in the following year, and continued as Curtiss-Reed Aircraft, Limited, with McCurdy as president. He held that position until the outbreak of war in September, 1939, when he resigned to again place his services at the disposal of the Government.

R.C.A.F. Has 200,000 Men Fliers On Every Front

(Continued from Page 33)
provide 80 percent of the men to be trained; however under the revised plan. 40 percent are supplied by the United Kingdom. some of them coming from other United Nations, and the remaining 60 percent will come from Canada. Australia and New Zealand. Canada's contribution amounts to considerably over 50 percent.

One of the newer features of the revised training schedule is a more pronounced emphasis on specialization Formerly the observer was navigator. bomb aimer. aerial photographer. and air gunner all at once Now. larger aircraft permit larger crews and aircrew trades now include navigator, bomb aimer. wireless air gunner, observer (wireless telephone). air gunner, and air observer. In smaller aircraft. however the observer will continue to fill a many-sided job.

Man British Bombers

Another recent development has affected aircrew members on every battle front. This is the policy of granting commissions which discarded the former ration system. As a result. there is now an even greater opportunity for winning a commission in the field, and all those found suitable, who are recommended, will be commissioned. Further, it is also possible for an airman himself to apply for a commission.

In every department of modern air war, B.C.A.T.P trained pilots, air gunners, observers, navigators, wireless operators and flight engineers are throwing their weight behind the United Nations. They man Britain's biggest and swiftest bombers: their hands control the guns of the most deadly air fighter-ships in the world; they fly night fighters over Britain, marking up a handsome score against Nazi night prowlers which venture an approach. Canadians, too, man the speedy Mosquitos and Hurry-bombers in the lightning low-level attacks against Nazi industrial centres, military positions and railways, and their famous "train-busting" tactics have wrought havoc along enemy supply routes in occupied France.

Developed essentially as a war-time measure the value of the British Commonwealth Air Training Plan will not be lost to a peace-time Canada In the air era which seems certain to be at hand. the string of newly-constructed, modern air fields. built under the plan, will assure this country of an important place in the air world of post-war years. Where formerly lay tough prairie and wilderness, great aerodromes stand Today they hum with the gigantic business of conquest—tomorrow they will become the hubs of commerce and development, stepping stones to a new heritage for a new and mighty nation.

Planes Aid Future Car

MR. and Mrs. Canada's motor car of the post war period will according to automotive experts utilize many of the discoveries and developments of the aircraft industry. One of them, the designers suggest, will be smaller motors using 100 octane aviation gasoline. Rated at about 100 horsepower, the lighter engines will develop more power per weight than our present auto power plants. The vastly increased facilities for the manufacture of high test gasoline that have been developed since the inception of the war will provide ample fuel for the new machines.

Other indications point that the bombardier's "green house" of transparent plastic will make its appearance in our new cars Windshields and roofs, the experts agree, will be made of this material. More efficient streamlining — borrowed from the wind-tunnel tests of airplanes—will have to-morrow's cars lower, less wind resistant and more comfortable Vision, in all directions will be increased by the extensive use of transparent plastic double windows —another aircraft feature — it is promised.

Coping with the critical shortage of metal. Canadian furniture companies are being pressed into service on more and more aircraft work The greater use of plywood in the aircraft industry has enabled the furniture manufacturers to swing over their production of household furniture to war time planes with a minimum of rearrangement of their plants. Last August a survey was made by the Government with a view to more production from those engaged in this particular branch of manufacture.

Aircraft RIVETS

- On the production front rivets are vital ammunition. The air gun must precede the air gunner.
- In the modern all metal aeroplane as many as ONE MILLION rivets of various kinds are required We, who are busy manufacturing rivets, salute those thousands of willing workers, especially the Canadian women who are doing their part in aircraft production.

We manufacture aluminum and aluminum alloy rivets of various specifications (anodized or not anodized) mild steel rivets and copper rivets to all standards.

THE
PARMENTER and BULLOCH
Company, Limited
GANANOQUE, ONT.

PLANES-TODAY
for Tomorrow's Pilots of the R.C.A.F.

When a pilot starts his active training, his first flight will probably be made in a "Cornell", the new elementary trainer made by Fleet Aircraft, Limited. The fine qualities of the "Cornell" are such that it has been adopted as the standard primary trainer of the United Nations.

Fleet Aircraft has played an important part in the progress of Canadian aviation. Prior to 1939 the Company supplied hundreds of trainers to the R.C.A.F., Canadian light aeroplane clubs and numerous foreign countries; since the beginning of the war, Fleet Aircraft has produced many hundreds more for the British Commonwealth Air Training Plan.

Now, Fleet Aircraft is devoting all its facilities to producing the "Cornell". This aircraft marks an important step forward in elementary training and its outstanding flying qualities inspire confidence in students and instructors alike.

FLEET Aircraft LIMITED
FORT ERIE-ONTARIO

Endless Tests Improve Flying Garb

NO longer do Canada's fliers have to put up with freezing temperatures while patrolling Canada's coastlines, thanks to the innovation in flying garb which has been designed through experiments of over 4,000 members of R.C.A.F. air crew detailed to do this important job of protecting Canada's sea lanes.

Experience gained the hard way by these "Knights of the Air" in the earlier days of the war has paved the way. Now the R.C.A.F. boasts the finest equipment in the world, and it all resulted from "bull sessions" held after operational flights on the east and west coasts. Scenes such as outlined in the following story were instrumental in providing the ideal cold - weather flying suit.

The crew room at an east base was blue with smoke and harsh words.

"The dam thing bunches up like a blanket roll under my knees till my feet forget my heart's pumping blood to them. No wonder I freeze . . ."

"What about my hands." a WAG cut off the pilot's moan. "I can't punch a key wearing a pair of working gloves and when I have to grab for the guns you'd think they'd been whittled out of a cake of ice."

"Ever try to fish a pencil out of an inside pocket?" demanded a navigator. "Bloody point breaks every time — snags on my woollen scarf. You'd think they could rig a pencil pocket on the flying suit, maybe on the sleeve . . ."

Each Has a Peeve

"Scarf or no scarf," interrupted the mid-gunner of a Hudson, "There's a gale whips into my cage and down the back of my neck that would fast-freeze a smelt."

"And you probably did," the Flight Commander planted a foul to shock the room to silence. "Now supposing we take this questionnaire item by item and get our ideas on paper."

"Yeah," cuts in a lower-case wag, ". . . some good may come from one of these Headquarters quiz contests yet. Who knows — it might even be this one!"

AIR CADETS RECEIVING 10 days training at No. 4 Bombing and Gunnery School, Fingal, Ont., learned how to fly in formation (on bicycles). Pilot Officer M. P. MacDonald, of Regina, is the boys' instructor, and all the bicycles have wings and tail assemblies to resemble a Spitfire, camouflage and all. *(R.C.A.F. Photo)*

Scenes like this were being enacted all over Canada in dozens of operational crew rooms and on advanced training stations all over Canada along about the time 1941 turned into '42. Today the boys in the Liberators who blaze the trail for Atlantic convoys, the flying boat crews who prowl the Labrador fjords, and the Kittyhawk warriors who whip out over the Aleutians in search of the Jap, are benefitting in warmth and comfort and flying efficiency from every one of those noisy bull-sessions.

Here's how.

It gets cold in the front office of a Hudson, flying at 150 miles an hour, 15,000 feet up and the Arctic seas below adrift with icebergs. Mercury can drop close to zero even at this time of year, and dive to 40 below in winter.

But today the man at the controls gets an even break with the weather.

First of all it is a two-piece affair, with a separate jacket and trousers. Next the zippers—zippers in all directions. One runs diagonally up the front to close the jacket, others seal jacket pockets and map pockets on either leg, below the knee! And two more zippers zip from ankle to waist, right up the front of either trouser leg. You don't climb into these pants, you put them on like a coat.

Remember the pilot that beefed because his heavily-padded flying suit bunched at the knees? He might have added elbows, crotch and shoulders, making for akwardness and—because of binding—cold. There's no more of that now, but you've got to see the new Type E Flying Suit on the ground, where you can spring all the zippers and pull it apart, to appreciate the vast improvement it represents.

Many Changes

The same close-up inspection reveals significant changes in the helmet. Close fitting over the brow and sides of the face, making for comfort and warmth, it is roomier inside but absolutely draught free

The new goggles are probably the most radical ever made, their feature a single, wide-vision plastic window without any break over the nose. Roomy enough to be worn over corrective spectacles, the goggles are framed in a sponge rubber pad for extra protection, and this is slotted top, bottom and sides with air vents, some of which can be taped over in cold weather. The plastic "lens", when it becomes fouled by scratches, can be sprung out and replaced in a minute at a cost of a few cents for a new one.

The new issue gloves mean greater warmth for all flying fingers and their three-piece design is of special value to WAGS and navigators, who must at times have their hands free to push pencils, tinker with various instruments or pound a key. The outer leather gauntlet pulls off with the central woollen mitt, leaving the hand snugly enveloped in the rayon inner glove which will retain warmth for several minutes at extremely low temperatures.

There's probably nothing like this RCAF innovation in flying garb anywhere in the world. For the job for which it was designed —long, chilling patrols as flown on Canada's coasts—it is without doubt the finest outfit ever developed.

And no wonder. It was designed by experts—four thousand one hundred and fifty-five of them, R.C.A.F. aircrew pooling their wisdom in wide-open bull sessions.

Their findings, based on chilling experiences, were carefully recorded man by man and group by group. The results, salted down with the lore of research scientists wise in the mysteries of bodily heat distribution and textile insulation, were charted and translated into tailor's patterns.

The flying suit was built about a subject seated in a tailor's idea of a Link trainer and the first model carted 18,000 feet up an Alaskan mountain for testing. In fact, the story of how "Type E" was created is almost as unique as the suit itself.

When Canada's miniature peacetime Air Force was handed the BCATP contract to train 25,000 air crew a year, fancy trimmings like flying clothing necessarily got scant attention. What was good enough for peacetime fliers might not be good enough for Service crews, flying faster and higher every minute and blazing new shortcuts across the Arctic circle every month. But it had to do—for a time .

Two years of war passed, then in the fall of 1941 the experts were called together to form a Flying Clothing Committee. Something, it was resolved, must be done about de-icing equipment for hore-frosted fliers. Scientific facts and theories were kited and bagged with great enthusiasm, till somebody suggested "Let's go ask the men who man the planes. They ought to be able to tell us plenty about flying clothing."

They Really Beefed

They could and they did.

Out to the 4,155 aircrew went a 10-page questionnaire that pulled no punches but gave each man a chance to voice every squawk he had about helmets, goggles, suits, gloves, boots.

The boys went for it like a chance at an overseas posting. Imagine being invited to beam your pet moans direct to AFHQ. They waxed wrathful about bulky

(Continued on Page 38)

KNIGHTS OF OLD, whose shining armour and powerful steeds made them the heroes of their day, have a counterpart in this age in the brave, carefree youths who ride the skylanes invading the sanctum of the eagle and the hawk, and who send their planes zooming through banks of fleecy cumulus clouds, ever on the alert for the foes of freedom. Two modern knights are shown above chatting before the take off. Daily thousands of others, from high school students to married men over the thirty mark flock to don the airforce blue.

22,000 People Watch For Planes

ONE of the encouraging things about Canada's Aircraft Detection Corps—now grown to 22,000 strong— is that, unlike many other wartime services, it may continue to function in the post war aviation era.

This is because, while organized primarily to sound an alarm should alien aircraft invade our skies, it is proving an admirable medium for keeping track of our own planes and narrowing down the area of search when they become lost.

Since the R.C.A.F. organized this civilian corps of observers, it has sent its regional aircraft detection officers into the most remote settlements to obtain new volunteers and to train and organize those who had already offered their services. This has been no small task, but it is now paying dividends in lives and equipment saved.

The map of Canada has been divided into sections for the purpose of aircraft detection work, and the province of Ontario falls into the area known as the Central Canada sector, which also includes some of eastern Manitoba. Within this area 9,000 observers—or within a third and a half of the total corps—scan the skies for any out of the ordinary occurrences.

Well Organized

A sector is divided up into several hundred regions, each under a regional director, and each region in turn consists of half a dozen areas, each roughly 48 square miles in size, under a chief observer.

When an aircraft detection officer from the Air Force arrives in an as yet unorganized community, he systematically sets about the job of making it air-conscious. First he visits the local telegraph offices and the telephone exchange, informing them how to handle aircraft detection reports when filed. Then he provides the newspaper editor with an appeal for recruits, and tries to obtain a ten-minute period on the local broadcasting station, if any, for a talk to out-

(Continued on Page 37)

MEET "BAMBI", mascot of the first Canadian-built Lancaster bomber, "Ruhr Express", which has just been flown to Britain by a crew of Canadian airmen. Bambi, a French poodle pup from Saskatoon, is just big enough to be fitted into a flying boot by Pilot Officer Johnny Carrere of Cochrane, Ont., navigator of the Lancaster. Both are dwarfed by the wheel of the giant bomber. Bambi made his first flight when the Lanc rose from Malton, Ont., following its christening. *(R.C.A.F. Photo)*

Slick Mosquito Bomber Fastest Plane In World

THE press party of April 29 1943 to see the Mosquito fighter and bomber in production was the first press visit to any de Havilland factory in Britain since the war began. In addition to releasing details of the structure of the aircraft the following important facts are made known for the first time.

The Mosquito is the fastest aircraft in operation in the world.

The design was not started until after the war began, so that it represents a world record in time taken from drawing board to operations against the enemy — 22 months.

It is now revealed that the Mosquito is in service in several versions, as a day and night bomber, a long-range day and night fighter, intruder et with varying roles. The basic fighter has four 20 mm cannon and four .303 machine guns, all mounted in the fuselage nose, giving highly concentrated fire. The basic bomber carries 2,000 lb. of bombs with a fuel range which brings practically the whole of Germany within its reach. It is thus the most versatile first-line aircraft in the world today.

The makers' design number for the Mosquito is DH. 98, and it is the first de Havilland war aircraft to be put into production since the DH. 9 and DH. 10 single-engined and twin-engined bombers of 1918, production of which at the main factory alone then exceeded 250 per month.

A Flying Veteran

The design team of the parent de Havilland Company in England, which was responsible for the Mosquito, is headed by Captain Geoffrey de Havilland (who designed his first machine in 1908 and created several most successful and most extensively employed types in the 1914-18 vear). Mr. C. C. Walker, Chief Engineer of the de Havilland Company and a founder-director, Mr. R. E. Bishop, Chief Designer, and Mr. R. M. Clarkson, Assistant Chief Engineer and Head of Aerodynamic Department. Those men conceived the design formula of the Mosquito in the first few weeks of the present war. The idea was to create around two Rolls Royce Merlins a small, clean bombing aircraft with usefül range and bomb load, which would be faster than contemporary fighters. The fighter version was a natural development from the bomber version. The de Havilland Company was allowed by the Air Ministry and Ministry of Aircraft Production to proceed with the design work as a private venture, and although the company were given several changes of instruction as to how the first few aircraft ordered were to be finished (which mean building and flying both fighter and bomber prototypes) the Mosquito was actually in operation duty against the enemy within 22 months from the start of design work.

Wood construction was chosen for three main reasons:

(a) to get more quickly through design and prototype stages and into production, in view of the grave urgency of the times.

(b) to tap new material supplies.

(c) to employ a fresh labour group.

There were other advantages of buoyancy, ease of repair, etc., and wooden construction lends itself remarkably to dispersed production. Furniture and other woodworking factories, large and small have turned over to Mosquito work.

In Britain alone the de Havilland Company has scores of dispersed depots and some 400 subcontractors making components. A similar situation prevails in Canada, where Mosquitoes are now beginning to roll out of the big de Havilland plant.

No aircraft in history has such world-wide dispersal of manufacture, and the Mosquito may be considered as a United Nations effort. The magnificent Rolls Royce Merlin engines are now in full production by the famous Packard Company in U.S.A. The de Havilland full-feathering constant-speed propellers are of the type created and produced by the Hamilton Company of America. The de Havilland Company in Australia also has big works producing these propellers from the Pacific war fronts.

The strategic element in Mosquito manufacture will be obvious and was made possible by the attitude of the founders of the de Havilland Company towards export trade during aviation's lean years, men who are still at the helm of the company today. They formed the Australian de Havilland establishment in 1927 and the Canadian Company in 1928. In 1929 they started a branch in India and in 1930 one in South Africa. The de Havilland South American representations were co-ordinated in 1932, the Rhodesian Company was started in 1935, and the New Zealand factory got going in 1939 De Havilland civil aircraft and Gipsy engines were used, known and serviced the world over, and from 1935 onward de Havilland propellers also were being exported widely.

Staff Was Ready

Thus the present war found in readiness a strategic group of D.H. establishments with trained engineering staffs available in Britain, North America, Australasia, Africa and India, ready-made industrial units for a world air war. And that despite the fact that throughout the interwar period—the first two decades of the company's career — its whole interest and enthusiasm had been concentrated in the difficult field of civil and commercial aviation.

The press were shown all the principal features of the Mosquito construction. The stressed-skin wing and fuselage are similar in structure to the Albatross aircraft of 1937, and their weathering durability was therefore well known from operating experience in European, Arctic and tropical climates. The wing structure was developed from the Comet racer of 1934 and the form of the Mosquito also traditionally resembles that of the Albatross and the Comet, of which it is therefore the direct descendant. Timber of other than first grade can be used. Wood has interesting features. To create a wooden airframe with the same strength factors as a metal airframe, obviously spars and other members have to be bulkier, with the result that bullet holes and flak holes represent a smaller percentage of the mass of the member they pierce. This has proved a good thing in practical warfare. Repairs are easily effected by carpenters of ordinary skill The natural buoyancy of wood is another comfort to pilots; Mosquitoes have floated for many hours.

Besides its wooden construction the Mosquito embodies other unique features, notably for simplifying manufacture. Dividing the fuselage shell longitudinally simplifies installation work. A compression-rubber type of undercarriage leg which can be made by any ordinary sub-contractor, eliminating high-precision tubing, pistons, valves, etc., has been successfully employed; it is in fact a development of the Moth undercarriage, never previously used on so large an aircraft. A simple hydraulic chassis leg made from plain tube and eliminating specialized valve gear, etc., was developed from undercarriage retraction. The use of machined parts, forgings, dural extrusions, and light alloys generally was minimised; indeed forgings were practically eliminated by the use of high-strength castings. The stub-wing location of the radiators is good aerodynamically and permits almost any degree of cabin heating without extra weight.

Air Shorts

Aircraft workers at the Fairchild Aircraft plant in Montreal still talk of things which happened during the week of the Tramways strike, such as the 15-mile hike of Guard E. Laurencelle from his home in Rosemount to the plant. By special arrangement his attendance record has been marked as if he was on time, thus leaving it unblemished.

Glider clubs are increasing rapidly among Canadian aircraft workers. In addition to the de Havilland club, first in the industry, others have organized at Massey-Harris Aircraft Division, Weston; Canadian Pacific Airlines Repair plant at New Westminster and M & C Aviation, Prince Albert, Sask.

A simple course in aircraft designing is available to all aircraft workers at Aircraft Repair Ltd., Edmonton, through a series of illustrated articles in the employees' plant bulletin. The purpose is to give every ambitious employee a chance to learn and better him or herself, according to plant officials.

Ignorant of French, McCurdy tried to explain the Canadian device of movable wing tips to Farman. Farman knew a little English and when McCurdy said "little wings," he exclaimed, "Ah, ailerons." Newspapermen picked up the word and next day it was in the papers.

MAKING HISTORY

A prominent publisher of a daily newspaper who has just completed a six-months special assignment for the Federal Government at Ottawa writes us on returning to his desk:

> *"The thing that has impressed me very forcibly has been the excellence of the service maintained by The Bell Telephone Company.... When the history of this war is written, certainly one chapter must be devoted to your Company and the outstanding job it is doing."*

Naturally we are very grateful for such a tribute. Although more than nineteen hundred Bell workers have gone to war, the standard of service has been kept high.

Acute shortages of vital materials have halted extension of telephone plant. Record volume of long distance calling has caused some delays, especially where busy war centres are involved. Nevertheless, we are told repeatedly that the telephone job is being well done.

Telephone operators, linemen, central office experts, engineers, are all alive to the vital importance of telephone service to Canada's war effort. They very much appreciate the co-operation of the public in avoiding peak hours, foregoing all unnecessary calls, and keeping conversations as brief as possible.

For this co-operation, and the many tributes that come to them, they say "Thank You"!

On Active Service — The Bell Telephone Company of Canada — Long Distance Telephone — *Giving Wings to Words*

Henry Ford Plans For Post-War

OUR Aircraft Industry, soon to be bigger than the automobile industry, offers exciting possibilities for post-war flying, according to the plant magazine of M and C Aviation Co., aircraft repair factory of Prince Albert, Sask.

When Henry Ford was asked recently what he was going to do with his colossal new army airplane plant after the war, he replied: "Make planes for everybody." He is not the only prophet who believes our miles and miles of new military plane factories will turn to making "air-flivvers" in peace time, continued the article.

The family plane may never be as common as the family car. but there are thoughtful observers who are sure a boom in little airplanes will create an industry big enough to help solve post war economic problems.

There are solid reasons for expecting something of this kind. First, the popularity of light planes was already increasing rapidly when the defense program came along and nipped the boomlet. In 1939 factories produced 3,608 small planes, and production was doubled in 1940. There are 22.000 civilian planes in the air to-day. This was in the United States alone.

There will be plenty of air ports for these new sky-riders; there are 2,000 now in the United States, and more are being built at an unprecedented rate.

BESIDE A WELLINGTON, at an O.T.U. Overseas, LEFT to RIGHT: P.O. Claude Morris of Vancouver; Sgt. Robert Pool of Sydney, Man.; Sgt. Arden Ellis, Manton, Alta.; P.O. Fred Reynolds, Vancouver; Sgt. Herb Ewing, Donalda, Alta.; Sgt. Harry Beckwith, Winnipeg; Sgt. Wray Paterson, Mullingan, Sask., and Sgt. George Berg of Val Paraiso, Sask.

(R.C.A.F. Photo)

22,000 People Watch For Planes

(Continued from Page 35)

lying settlers. A time and place is set for a meeting of interested persons and at this meeting the local observers' corps is founded, a chief observer elected, and possibly a regional director if the settlement is important enough.

Regional directors are usually travelling salesmen, doctors, fire rangers, or others who travel extensively through a district in the course of their work.

Observers are told what to look for and how to go about reporting it.

Educational literature on aircraft types and reporting procedure is distributed. Most high schools in the country now include aircraft recognition in their course of study, and some of the best observers are teen-aged boys and girls. Main points to report are the aircraft type, i.e. single, twin or multi-engined biplane or monoplane, its course, speed, height, and time of observation. Phone calls or telegrams are sent collect to nearest Aircraft Detection Centre and given highest priority. To avoid confusion, a roster of observers is established and only one or at most two observers are on duty on any particular day or night.

Report Regular

Observers do not function within a 15-mile radius of an air port, so that only cross-country flights are reported. The passage of airliners is regularly reported, and in times of poor visibility or when radio communication between air-liners and base radio stations goes out of order, this proves a valuable aid to airline operation, the movements of a lost or overdue liner being traced from a succession of telephone calls.

One evening this year a Cornell trainer aircraft from Pembroke became lost, far from its home field. Its peregrinations were faithfully reported by alert observers in the surrounding country, and the last phone call just before darkness fell said, in effect "a single-engined aircraft passed over, headed southwest, at a low altitude, seemed to be having engine trouble, and looked as though it was preparing for a belly landing, as its undercarriage was up."

At first light next morning an air search was made in the vicinity and the aircraft was found in heavily-wooded country. Food and a sleeping bag was dropped to the pilot, and he soon afterwards was rescued.

Some remote observers are far from a telephone or telegraph station, but jot down observation in a notebook and listen carefully for radio broadcasts announcing that an aircraft is missing. When this happens they usually drop their work and get out somehow to a centre from which they can communicate.

Glamor Girls Enjoy Aircraft Industry Jobs

THE hand that has rocked, is rocking or hopes to rock the cradle, is losing none of its glamor and none of its feminity in Canada's aircraft factories.

According to Ethel Colwell, Director of Women for Canada's aircraft industry, plant managers are even putting up cretonne curtains in rest rooms in order to make the "ladies of the planes" feel right at home. Safety devices from skin lotions to advisers on personal problems are becoming as common as ten-minute rest periods morning and afternoon.

"Technical work on machines can and is being simplified by engineers," said Mrs. Colwell, "Mechanical hazards are gradually being eliminated and every precaution is being taken against poisonous substances, the lifting of heavy weights and the many other dangers common to any war factory. But there is the more difficult task of handling the personal problems of thousands of inexperienced women and girls and this is a job that aircraft industry personnel managers are devoting considerable attention to these days.

Not Used to Factory Life

Mrs. Colwell pointed out that a great majority of women workers in Canada's war plants, are not accustomed to the amosphere of a factory—"and a factory going at full blast makes quite a noise." In almost every factory, the director explained, you will find debutantes, beauty parlor operators, clerks, college graduates, girls from the farm, brides and grandmothers, waitresses and career women. For the most part they are untrained, but filled with a great enthusiasm to build planes for victory.

"Many of these women have left their homes to join the army of aircraft workers," continued Mrs. Colwell. "Many of them have children or other responsibilities. Whatever the case may be, there is frequently a problem of adjustment—and such problems require most careful and sympathetic treatment. For this reason, many aircraft plants have engaged older, more experienced women as plant "housewives" whose duties are to keep a watchful eye on the needs of women workers. Personnel women act as confidantes to workers with personal problems and every effort is made to try to solve these problems in the interests of greater production."

Most of all, however, Mrs. Colwell stresses, is the fact that women workers are not sacrificing one iota of their glamor simply because they temporarily wear overalls and put their curls up in kerchiefs.

"We are aware of the fact that our women workers want to retain their beauty, their complexion, their smooth hands. They want to work in clean surroundings and have enough pep left when they go home to take in the odd dance, take care of the children or clean up the house."

"The production of aircraft lies at the very heart of our affairs."
—Winston Churchill.

Hurricanes

(Continued From Page 5)

coast I discovered some of my controls had been shot away," he said later. "My Hurricane had also been hit in the oil tank butI managed to climb to 700 feet and just managed to make it. I was down to 20 feet before I reached the English coast, but my plane got me back to safety."

Back at the aerodrome, the ground crews worked at top pressure to repair the lesser damaged Hurricanes and with the addition of two new aircraft the squadron was soon ready for action again. In their second raid the Hurricanes were escorted by Spitfires which helped to drive off enemy fighters.

The squadron has a bag of 11 enemy aircraft destroyed. One of their first actions was during the evacuation of Dunkirk when they shot four Messerschmidts and probably destroyed two more.

In China Too

Canadian-built Hurricanes are also in operation with the China-British fighter squadron now recording a monotony of hits on locomotives in Germany and occupied countries. The pilots call one particular railway the "China-British" railway and on the wall map in their briefing room a little flag proudly proclaims this in Chinese characters.

A section of this railway is especially well known to the commanding officer, a 22-year-old native of Knutsford, Chesire. One night he shot up two locomotives and on two other nights he attacked two more almost in the same place.

A flight commander of this squadron whose home is at Torquay has destroyed three enemy aircraft and damaged three others. One night he attacked a Dornier on an airfield and the bomber blew up.

One D.F.C. pilot officer of this group has destroyed a Heinkel and probably destroyed two Junkers in operations at night.

E-boats and a 100 foot cabin cruiser which a pilot came upon in the moonlight off the French coast have been other targets for squadrons riding Canadian-built Hurricanes.

R.C.A.F. WINTER GARB—his is the warm protective othing which will be issued ext winter to members of e R.C.A.F. Women's Divi- on whose jobs keep them t in the weather—motor ansport drivers, equipment sistants and others who fuel aircraft or work on e airport tarmac. It con- ts of warm slacks, a lined rka, ski gloves and a ski p whose metal badge is re- ced by a cloth badge. A newhat similar costume s long been worn by air- n on security guard and mac duties.

(R.C.A.F. Photo)

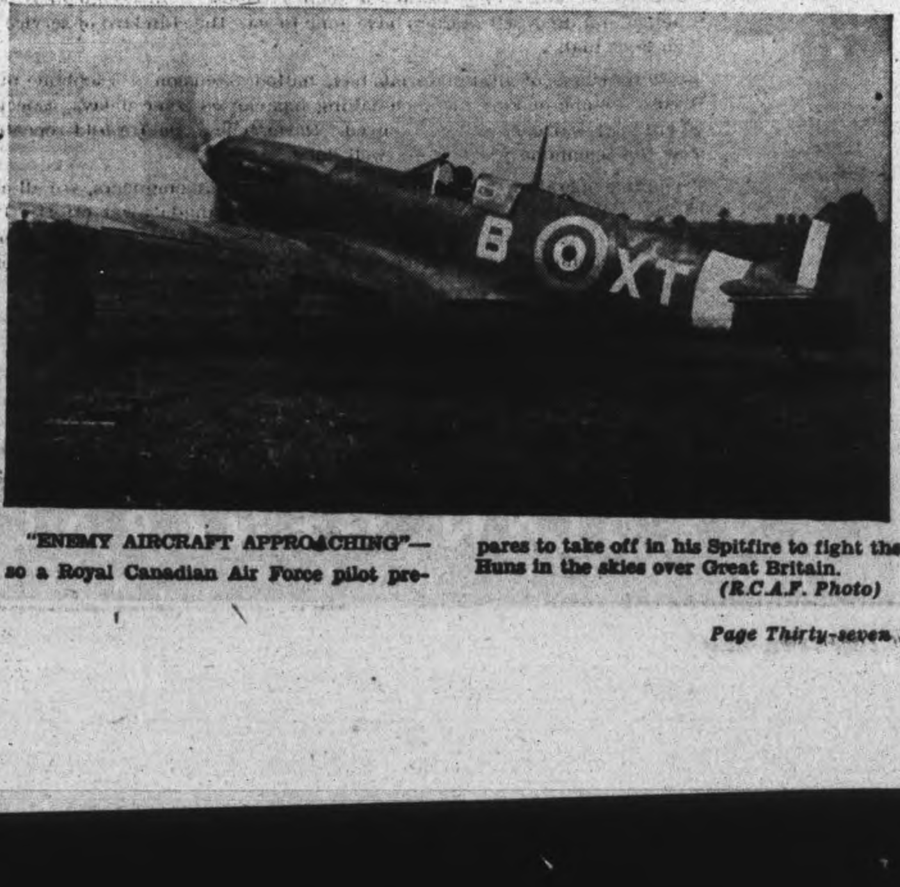

"ENEMY AIRCRAFT APPROACHING"—so a Royal Canadian Air Force pilot prepares to take off in his Spitfire to fight the Huns in the skies over Great Britain.

(R.C.A.F. Photo)

Speedy Mosquito Plane Pride of Sky Fighters

BECAUSE of its skimming, twisting, zooming flight, the sobriquet "Mosquito" has been bestowed on Britain's fabulous all-purpose plane. Esteemed by aviation intellectuals as one of the most deadly, fastest aircraft in existence, the "Mosquito," now being produced by the DeHavilland Aircraft of Canada Limited at Malton, has added a rowel to the aircraft industry's spur in producing top flight aircraft for active battle duty on the world's battle fronts.

Canada, a few years ago was practically a non-plane producing country. In the short span of the war years, elementary trainers, advanced trainers, the Hurricane, the Bolingbroke, then the Curtiss dive-bomber, the Catalina, have been, or are in the process of manufacture. Now with the hush-hush, buzzing, "Mosquito," she has found herself in a niche in the world of aircraft production for the fighting forces of a dozen nations.

Surprised Pilots

The "Mosquito" on making its initial appearance, succeeded in surprising test pilots and experts alike. Whisking through the air with the speed of a fighter, it can operate on long ranges; play the dual role of fighter-bomber, and can be used for day or night "egg laying" excursions.

With the plane's eerie speed, plus its conglomeration of other aerial attributes, an aircraft has been developed of exceptional qualities an aircraft that is astounding in its performance.

The first "Mosquito"—in preliminary trials, held in Toronto recently, took off in the orthodox fashion, then, apparently defying gravity, hung on its propellors and charged straight up into the blue. Powered by two Rolls-Royce American engines, built by Packard, it came down again—straight down—at about 500 miles per hour. From then on it demonstrated battle manoeuvres that would likely be encountered. Twisting flips and rolls, vertical banks one way then another, more power dives, roaring, skyrocket climbs. Concluding the exhibition of Canada's new plane, one engine was cut completely and the demonstration continued.

Acknowledged greatest single feature of the "Mosquito" is its climbing ability. This was continually demonstrated in the plane's trial flight and impressed aviation experts, workers and invited public with varying degrees of awe. Harassing and elusive as the little insect it is named after, it has proven a match for many of Germany's planes, including the much vaunted Folke-Wulf 190.

Wood Construction

Bonded plywood, such as is used in the "Mosquito," first started to attract attention in the wooden winged, Avro Anson twin engined trainer. Special noses were built up of plywood, then extended to much of the fuselage. In the "skeeter" wood is used extensively in its fabrication.

Ingenuity and engineering skill of Canadian technicians and aircraft workers are much in evidence in this sky scooter. With its appearance and performance, Canada can rightfully accept the laurels of one of the major aircraft production countries in the world for the making of warwings. In the days of peace to come, she should prove herself easily capable of maintaining this record in manufacturing the commercial planes of peace. With the performance of the Mosquito, that day may not be too far in the future.

"Canada has accomplished wonders in aircraft production in this war."—Canadian Aviation.

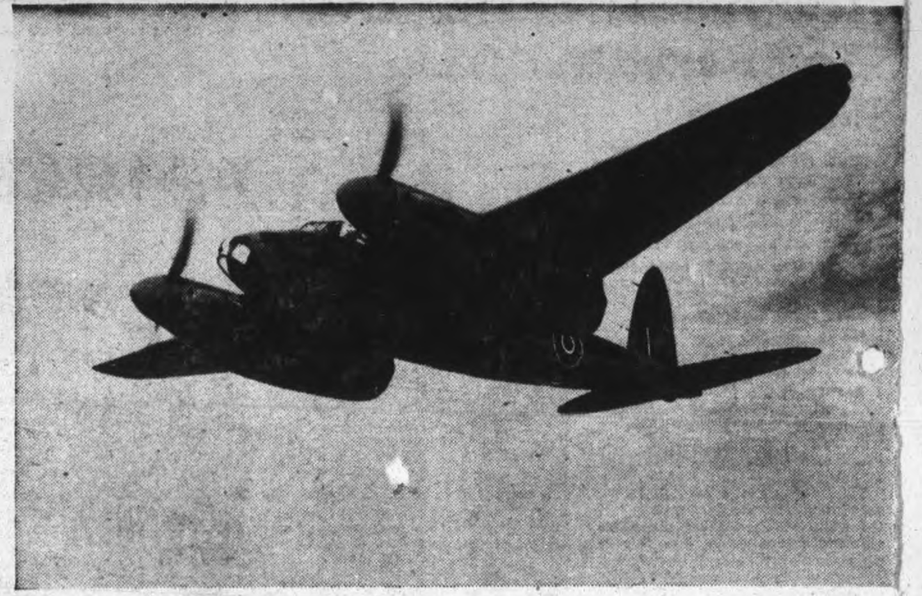

FASTEST FIGHTER-BOMBER in the world, the Canadian-made Mosquito bomber has brought new hope to the United Nations and new headaches to the Axis. Almost daily these lightning fast planes have zoomed over Berlin and other Nazi cities completing their missions of destruction or reconnaisance and returning with a minimum of loss.

Endless Tests Improve Flying Garb

(Continued from Page 35)

suits that tore on cockpit projections, about clumsy gloves that had to be removed to adjust chin straps or reach for a handkerchief, and fogging goggles that made better blinkers than goggles even when clear.

Tests Continue.

They loudly demanded everything from tougher buttonholes to tapered trouserlegs, map pockets in suit linings to pencil pockets on sleeves, non-scratch lenses to a built-in gauntlet window so a fellow could see his wrist watch.

Back in Ottawa the committee was inundated by the flood, but pitched right in to tabulate and summarize the results. Working with the experts, they developed a new helmet, goggles and gloves for a starter.

Exhaustive tests have followed, modifications have been introduced not only in the suit but in the helmet and gloves. And . . . day the complete outfit is iss . . . and R.C.A.F. coastal pat . . . crews are already baffling the . . . Atlantic and Alaskan elements . . . the finest thing in flying clot . . . ing. Making our boys sarto . . . examples of what the well-dre . . . ed flying man will wear, for co . . . fort, confidence and freedom . . . concentrate on the sinking . . . subs and the blasting of Japs.

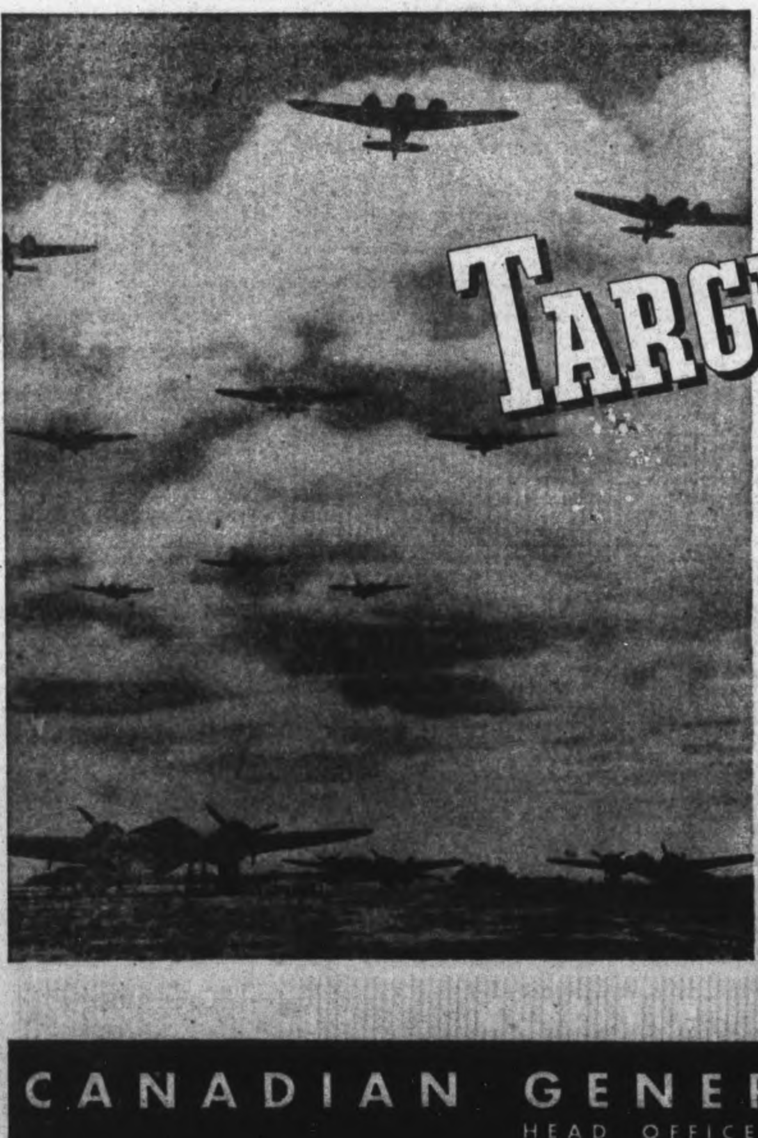

TARGET FOR TODAY!

More Precision Instruments . . . More Vital Electrical Equipment for Canada's War Planes . . . More Guns and Searchlights . . . That is Today's Target for Canadian General Electric

TODAY the productive resources of Canadian General Electric are directed to the one important objective of *arming the Democracies for victory!* Towards this end the Company is manufacturing vital parts for planes, tanks and ships. It is producing anti-aircraft gun-carriages, aircraft instruments, marine engines for naval vessels and cargo boats, as well as coastal defence and anti-aircraft searchlights. It is building essential electrical equipment which is being used throughout the armament industry. *Canadian General Electric's target for today is all-out production for victory!* In directing their skill, experience and determination to this target, the men and women of Canadian General Electric have dedicated themselves to the vast and vital task of providing for the United Nations the flood of weapons they must have to win.

CANADIAN GENERAL ELECTRIC CO., LIMITED

HEAD OFFICE: TORONTO

Curtis Helldivers Superior To Vaunted Nazi Stuka

(Continued From Page 11)

Precision Machine

It is a high compliment to Canadian skill and ingenuity that Canadian factories should be chosen to turn out the precision-built Helldiver.

Canadian Car and Foundry was the first and only Canadian plant to turn out single-seater combat fighters in this war, the Hurricane. Fort William-built Hurricanes have stood up with the finest all over the world.

The Helldiver, of course, is a lot bigger than the Hurricane.

Deadly Plane

A good dive bomber is considered to be the deadliest instrument of destruction in warfare today, when it comes to on-the-mark precision daylight bombing.

Hard on Ships

The risks it runs are many times greater than those run by high level, multi-motored daylight bombers, but when a Helldiver screams down toward its target and releases its bomb the pilot knows to within almost a matter of inches just where that bomb is going to smack.

It carries one of the deadliest attacks known to shipping. Even destroyer crews who man the slimmost speediest and toughest-to-hit targets afloat don't like the looks of an approaching dive bomber.

There may be debates about the respective merits of certain Allied versus certain Axis fighters and bombers, but when it comes to a comparison of dive bombers the Axis is now definitely behind the eight ball.

One of the latest attempts of Axis dive bombers to operate in Tunisia ended in almost complete annihilation of the enemy squadron before it could drop a single bomb.

Chute Packer Saves Lives

WHEN a flier has to bail out of his aircraft, he not only appreciates the parachute that does the trick of saving him, but looks on its packer as the person who threw a life preserver when he started to sink.

Flying Officer T. R. Delaney of Mount Vernon, New York, who recently jumped from a flaming aircraft, landed safely and went to the parachute section of the Royal Canadian Air Force Station at Rockcliffe, to thank the airwoman who 'brought him back alive.

She is Leading Airwoman Irene Camken, daughter of Mr. and Mrs. Frank Camken of Belleville. Formerly a fabric worker at the Cooey Metal Works, Brighton, Ont., LAW Camken enlisted in the Women's Division of the Royal Canadian Air Force fourteen months ago, and has been packing parachutes ever since. In her estimation, that is a real war job.

"You never can let yourself forget how important your work is when you're packing 'chutes," she said. "It isn't your life that depends on them It's somebody else's, and your best is the only job that's good enough."

Now transferred to another station of the RCAF, LAW Camken took along evidence of how good her 'best job' can be. It is a new identification bracelet, one shining side bearing the RCAF crest, her name and Women's Division number. The other is the side she prefers. That reads, simply—"Thanks. T. R. Delaney."

Physical handicaps are no bar to usefulness and a job to help win the war in Canadian Pacific Airlines repair plant at New Westminster, B.C. On the staff are at least 13 badly handicapped people. One is deaf and dumb, one is deaf, one is an Albino, three suffer withered or misshapen hands or arms, one is partially blind and the others are lame.

FAIRCHILD sets a new record !

Fairchild recently completed the biggest production month in the Company's history, delivering to the R.C.A.F. 20% more aircraft than in any previous month. This outstanding record was made possible by the loyal co-operation of all Fairchild workers, sub-contractors and suppliers.

FAIRCHILD AIRCRAFT LIMITED
LONGUEUIL (Montreal), QUE.

Canada Makes Aviation History With The Mighty

Lancaster Bomber

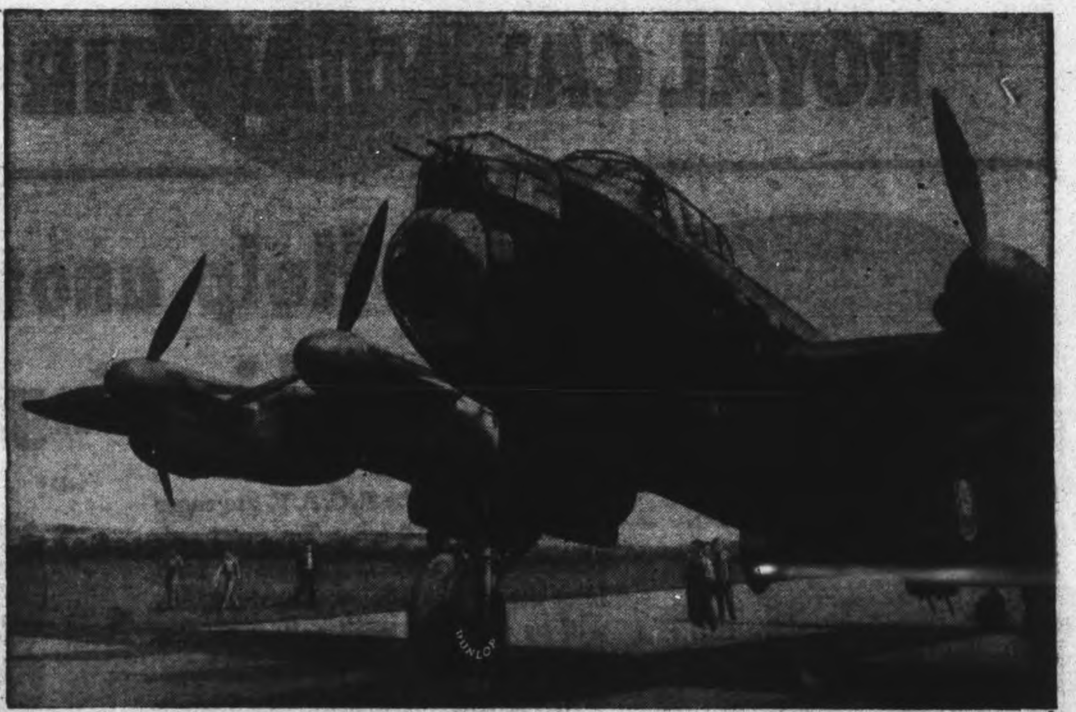

DUNLOP-CANADA is privileged to play a prominent part in Canada's all-out production of some of the world's most sensational aircraft, including Victory Aircraft's great achievement, the mighty, long-cruising Lancaster 4-engine Bomber.

Dunlop-Canada is particularly proud of the fact that the Lancaster Bomber is equipped solely with Dunlop Aircraft Tires. . . . the largest tires ever built in Canada; also Dunlop Wheels, Brakes and Control; all supplied by Dunlop Tire and Rubber Goods Company, Limited, and made entirely in Canada.

AIRCRAFT TIRES, WHEELS AND BRAKES, BRAKE AND GUN OPERATING EQUIPMENT

AIRCRAFT DIVISION
DUNLOP-CANADA

Also Manufacturers of DUNLOP FORT "The World's Finest Tire"

"Jerry won't use that factory again, Skipper"

You, too can flatten enemy war plants

ANOTHER WAR PLANT FLATTENED! Another submarine base blasted! Another transport column blown into a tangle of scrap iron! Every night the R.C.A.F. attack teams tell of the havoc their bombs are spreading.

You, too, can share in these thrilling days and nights of flying adventure. R.C.A.F. aircrews take the world in their stride. The world respects them. The enemy fears them. Canada offers more young men the chance for such a career.

Get into the fight. The biggest job is still to be done. No job in Canada is as important as the job of blasting the fortress of Europe into unconditional surrender.

GET INTO THE FIGHT—JOIN THE R.C.A.F.

If you are physically fit, mentally alert, over 17 and not yet 33, you are eligible. You do not require a High School Education. Go to the nearest R.C.A.F. Recruiting Centre. If you are under age for aircrew enlistment, join your local Air Cadet Squadron.

Join the
FIGHTING COMRADES OF THE SKIES

ROYAL CANADIAN AIR FORCE

"*Girls!* Help another airman get his wings"...

THE boys in the R. C. A. F. are eager to get into the scrap. Yes, every red-blooded youngster is anxious to help blast the way to victory. But thousands will be grounded until gallant women take their places.

Will you join the ranks of the women of courage who are coming forward to take an air-women's training? Enter this useful and exciting new life, today.

The great air victory can be hastened by your efforts. No patriotic work you may be doing can be as important as releasing men to fight. Enlist in the R.C.A.F. now.

Send for the free booklet about air-women in the R.C.A.F. Write: Director of Manning, R.C.A.F., Jackson Bldg., Ottawa, or the nearest Recruiting Centre.

R.C.A.F. Recruiting Centres are located in Toronto, Hamilton, London, Windsor, North Bay, Kingston, Ottawa and Fort William

Weather
Cloudy with showers

Evening Examiner
Peterborough

FINAL
CITY EDITION

VOL. LXXXVIII, No. 63 PETERBOROUGH, WEDNESDAY, SEPTEMBER 15, 1943 ★★ PRICE FOUR CENTS

HUNS FAIL TO DISLODGE AMERICANS

Reds Nearing Dnieper Bend Gain 15 Miles Tuesday Nazi Retreat Becomes Rout

Vital Power Centre At Dnieperopetrovsk Threatened By Russian Push 350 More Communities Said Recaptured

By HENRY C. CASSIDY—Associated Press Staff Writer

MOSCOW, Sept. 15—(AP).—The Soviet Army newspaper Red Star reported today a Russian night attack broke the German intermediate line defending Lozovaya in the central Ukraine as the Red Army pressed a general advance toward the Dnieper.

The autumn rains had started falling in the Ukraine, the dispatch said, bogging down roads and fields and slackening the speed of manoeuvres, but the tanks and motorized infantry continued to slog forward in pursuit of the retreating enemy.

Lozovaya, 30 miles northeast of Pavlograd and 65 miles northeast of Dnieperopetrovsk, was the last of the old Ukrainian bastions left to the Germans. It served as one of the main defences south of Kharkov during the first winter offensive and was the scene of one of their counter attacks during the second winter. It was the high water mark of the Russian counter-offensives in the south.

Red Star said the Russians were advancing toward Lozovaya along the railroad to Lozovaya, the newspaper said, taking a stand on an intermediate line on a river bank near an undesignated railroad station. Big infantry forces and numerous fire-points were detected there by Russian scouts.

Red Army men shattered the position by a night assault, the dispatch reported, and tanks rushed through the gap leading a six-mile advance.

On the left flank of these forces other Red Army units battled their way west along roads from Krasnoarmeiskoye toward Pavlograd. German tank and infantry counterattacks were reported being repulsed in that sector.

The base of the Russian line on the Sea of Azov was broadened yesterday by the expansion of the occupation around Mariupol, 12 miles west to Mangush and 12 miles north-

In the northern Ukraine, the Soviets entered the immediate defences of Nezhin after taking Kunashevka, three miles east of that railway junction 73 miles northeast of Kiev.

The Red Army lines also rolled closer to Priluki in the Northern Ukraine as the Russians pressed an enveloping manoeuvre around positions at Romny protecting Priluki from the east. Romny was outflanked from the south by a push through Lokhvitsa, 29 miles southeast of Romny and 43 miles southeast of Priluki.

Closer To Kiev.

Further south along the Desna River valley, Moscow reported, the Red Army troops smashed closer to Kiev, and one thrust placed them within thre miles of Nezhin on the Kiev-Kursk railroad 80 miles northeast of Kiev. Here the shattering force of the Soviet drive sent the Germans fleeing in disorder toward the Dnieper defence wall.

Reports of the drive toward Dnieperopetrovsk indicated advance units of the Soviet columns may be within 30 miles of the great Dnieper bend, following a gain of 15 miles announced yesterday by the Moscow communique. The Russians listed 150 towns as captured in this action.

Altogether more than 4,300 Nazi troops were reported killed and 1,000 captured in yesterday's fighting, with a total bag of 350 liberated localities. Ninety-two German tanks and 13 planes were destroyed.

Youth Is Killed Returning From Hunting Minnows

Peter Murphy, 18, of 424 Donegal street was injured fatally shortly after 5 o'clock on Tuesday afternoon when a car in which he was a passenger went out of control on the Jackson Park Hill on Park Hill Road after a front tire had blown, and rolled over in the south ditch.

Murphy after being tossed out as the car made its roll, was able to walk 170 feet up the hill toward the Jackson Park west gate before he collapsed. He died a few minutes afterward before medical aid could reach him. Dr. J. M. McCulloch who arrived on the scene shortly after pronounced life extinct.

The boy who was a son of Joseph Murphy, 424 Donegal street, was an apprentice in the machine shop of the Canadian General Electric Company and Tuesday afternoon had acompanied Donald Gardiner, 20, of 5 Cricket Place, another apprentice on a minnow-catching expedition to the Jackson Park creek, a short distance west of the park.

They were on their way home with Gardiner at the wheel of the car, owned by Wm. Mantell of the C.G.E. machine shop, when the accident occurred.

Gardiner stated that his intention had been to swing south on Monaghan Road but as they reached that street another automobile, northbound on Monaghan Road started to enter the intersection. Gardiner said that he had to swerve his car to the north side of Park Hill Road and after he had done so the front right tire blew out. As a result the car went out of control and angled in a southeasterly direction into the south ditch, two-thirds of the way down the hill. As it left the road, the vehicle, an old model roadster, made a complete side roll, stripping the top off as it went over and came to rest, badly damaged, but back on its wheels.

After the accident Gardiner was bleeding from cuts on his face but his companion did not show outward evidences of being hurt. He started to walk up the hill in the direction of the lodge just inside Jackson Park but after he had gone nearly 60 yards he collapsed at the side of the road.

Constables John Stevenson and Harold Mesley were soon on the scene and were with the youth until he died a few minutes afterward.

Gardiner, who escaped with facial injuries and bruises was taken to St. Joseph's Hospital in a police cruiser by Constable Mesley. He was not badly hurt and it is expected will be released from hospital today.

BELIEVED KILLED

TORONTO — Major Don B. Whytock, 33, of Madoc, Ont., a member of the Hastings and Prince Edward Regiment, reported in overseas dispatches as missing, i. now believed to have been killed, his parents said today.

Prairies Need More Help

Eastern Farmers Assist In Harvesting

By GEORGE FINLAY
Canadian Press Staff Writer

WINNIPEG, Sept. 15.— (CP).— Reinforcements are needed for the battle on the food production front in Western Canada where strenuous efforts are being made to harvest crops before cold autumn winds and rain sweep the prairies.

The pay is good. It ranges from $4 to $4.50 a day for field workers.

Appeals have been sent to Eastern Canada and are being made regionally to bring out farm commandos from the stores and offices in cities and towns for part time work; from industrial plants and from farms where harvesting has been completed.

Hundreds of soldiers have been given leave—which may be extended —under farm duty plans.

Improved harvest conditions this week brought a call from Saskatchewan for more workers. More than 1,700 farmers from the East are now working in Saskatchewan fields; another 500 are en route west and in a new appeal a call is made for an additional 350 workers.

Indians have been brought from their northern reserves. Three thousand are working in Saskatchewan fields, while Manitoba had more than 500 Indian workers during the early harvest rush.

Salerno Is Captured By Allied Forces

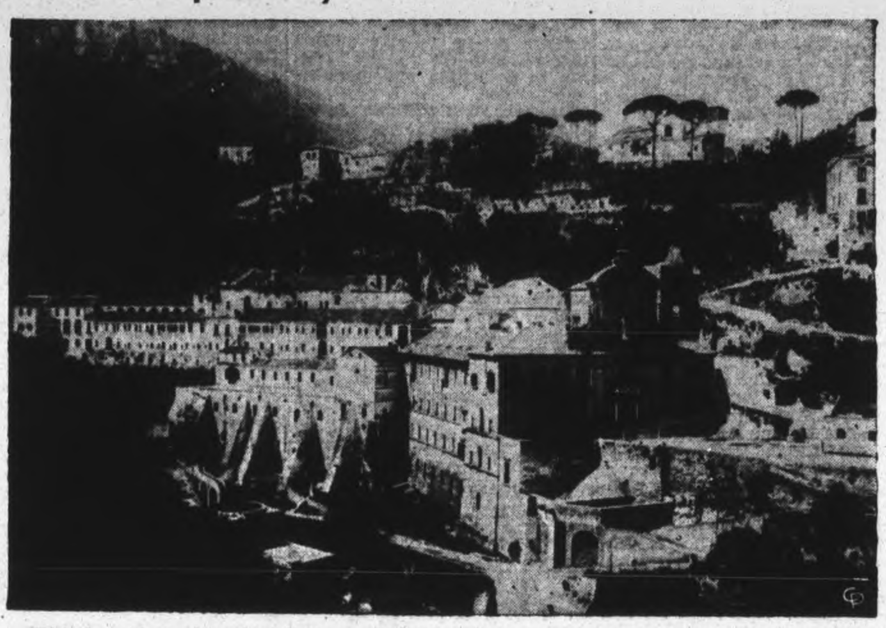

This is a view of part of Salerno, Italy, where General Mark Clark's Allied Fifth Army has established a firm bridgehead but is meeting fierce resistance from Nazi troops. Terrific air fighting marks the battle.

Cohen Explains Labor's Aims

MONTREAL, Sept. 15—(CP).—J. L. Cohen, recently dismissed Labor member of the National War Labor Board, said today no moment should be lost in instituting a labor policy based on co-operation with labor and proper treatment of labor.

A sound legal basis had to be established whereby trade unions could increase their ability to serve the national need. Workers must be allowed to organize into unions of their own choice. Management interference with these rights or management refusal to recognize or deal with trade unions should be declared "against the national interest" and made subject to "adequate" penalties.

"Strikes in wartime should be avoided by enacting proper machinery to carry out such provisions," said Mr. Cohen. "Equally, machinery must be available for the expeditious and efficient handling of disputes arising out of the interpretation or application of collective agreements arrived at."

Promised Justice.

A "just and effective" wage policy had to be instituted. Former Federal Labor Minister Norman McLarty, announcing inauguration of wage control in October, 1941, had said wages would be stabilized on an "extremely fair" basis. Labor sought fulfilment of that promise—nothing more and nothing less."

Referring to reports on the labor situation prepared by the board, but not yet made public, Mr. Cohen said suggestions that the reports contained inflationary recommendations are false.

"Labor approves of stabilization and of proper controls in a wartime economy but these controls must be just; they must answer to the productive needs of the nation; they must be applied so that they can assure the maximum of production, and the greatest possible equality of distribution of the goods and services which are available for public use and consumption."

Fair Distribution

An efficient policy of selective service was needed. Women in employment should be assured their right to equal economic rewards for equal work. Workers should guard against any proposal to "deprive you of your right to a full cost-of-living bonus, or against a sinister attempt to ex-

COHEN EXPLAINS
(Continued on Page 2, Column 4)

Heroic Few Honored To-day Subdued Vaunted Luftwaffe

By PAT USSHER—Canadian Press Staff Writer

Three years ago today a comparative handful of courageous R.A.F. fighter pilots—some of them Canadians—met and bested more than 500 of Germany's vaunted Luftwaffe to win the Battle of Britain and save their country from invasion. Today, with an emotion almost akin to reverence, the memory of those few was honored by the country they protected.

It was on September 15, 1940, that the Battle of Britain reached its climax as Germany threw wave after wave of bombers and fighters against southeast England in a determined endeavor to smash her defences and clear the way for invasion.

The attempt failed. Tossing her pitifully few planes into the air, Britain fought the invaders throughout the fine fall day. And when night came and the skies were cleared at least 185 enemy aircraft had fallen to the guns of the badly outnumbered Hurricanes and Spitfires. That was the official score, but many more were probably destroyed.

Turning Point.

It was the turning point of the tremendous aerial conflict that raged all through the late summer and autumn of 1940 in British skies. The men of whom Prime Minister Churchill said "Seldom was so much owed by so many to so few" inflicted such staggering losses upon the Luftwaffe, Goering decided to abandon daylight attacks in favor of the safer night raids.

Today, although the roar of planes still shakes Britain's skies, they are aircraft of the R.A.F.—bombers and

HEROIC FEW
(Continued on Page 2, Column 7)

Anti-Tank Guns Stop Hun Tigers

By L. S. B. SHAPIRO
Montreal Gazette War Correspondent Representing The Combined Canadian Press.
(Distributed by The Canadian Press)

AT 5TH ARMY HEADQUARTERS IN SALERNO AREA, Sept. 14.—(Delayed)— Fighting side by side by the light of a full moon throughout last night and in the early morning hours, British and American troops stopped vicious German counter-attacks which pushed with considerable force against the dead centre of the Allied bridgehead on Salerno Bay.

The enemy began the attack about nightfall, striking on the front in the area of the Sele and Calore rivers and pounding towards the junction of the rivers. Infantry units of the 16th Panzier Grenadiers attempted to open gaps in the Allied bridgehead line closely followed by Tiger tanks. The clear night air crackled with the sound of Allied machine and anti-tank guns reach-

ANTI-TANK
(Continued on Page 2, Column 6)

Salerno Bridgehead Holding As Naval Guns Pound Nazis

Fierce Fighting Close In Rages All Night

By NOLAND NORGAARD
Associate Press War Correspondent

ALLIED HEADQUARTERS, North Africa, Sept. 15. — (AP).—Allied troops have beaten off fierce German counter attacks against the Salerno bridgehead in Italy but were forced last night to yield some ground gained earlier, in order to straighten their lines.

New support came to Lt.-Gen. Mark W. Clark's forces—the strongest air attacks of the Mediterranean war and the thunder of naval guns offshore.

To-day's Allied communique disclosed that savage, close-quarter combat raged along the whole 5th Army from Salerno to Agropoli 27 miles south, with both sides throwing heavy reinforcements of troops and armor into battle.

British and Canadian 8th Army troops speeding up the west coast to support the landing drove through the village of Belvedere, 67 air miles from Agropoli, to close the gap between Allied forces to some 80 miles of coastline by land.

Both Get Support.

The German propaganda machine reported last night without confirmation that Canadians "with many tanks and motorized infantry" are engaged in the Salerno fighting. London had earlier reported, also without confirmation, that units of the Canadian 1st Army Tank Brigade were in the vicinity.

The Nazis managed to bring up more troops to the Salerno sector despite the concentrated pounding of roads by Allied aircraft, and elements of at least one more division—the German 29th motorized —were identified in action against the Allies. At least three others, the Hermann Goering, and 15th and 16th armored divisions, already were in the battle.

The land communique reported that " in some places our troops have been forced to yield ground, but new positions are being consolidated. Both sides made determined counter-attacks, it added.

The yielding of ground at nightfall straightened Allied lines and permitted consolidation of positions against expected night assaults by the enemy, it was announced.

In Allies Favor.

One officer declared that the end of the day showed the situation was "a little more in our favor, especially with the arrival of fresh reinforcements."

The 8th Army'ss advance to Belvedere represented a 25-mile push belond the Cosenza Line, which had been announced yesterday as its position.

In the Taranto district on the "heel," British forces liberated 300 Allied prisoners, including two Greek Generals. They came in contact with German forces at Gioia, about 20 miles northwest of Taranto. This was believed to have been a rear guard of the German 1st Parachute Division encountered earlier just north of Taranto.

Naval guns blasted heavily at German positions on the mainland in the Salerno area.

One cruiser alone fired 355 rounds in a single day at enemy tanks and machine-gun nests.

Small pieces of ground changed hands repeatedly in the day's fierce conflict. The Germans made their

FIERCE FIGHTING
(Continued on Page 2, Column 7)

Lunge Bit Him

GANANOQUE, Sept. 15 — (CP).—W. G. McGurn of Rock Island, N.Y., is convinced Canadian 'lunge caught in the St. Lawrence are carnivorous and he has a bandaged hand to back him up. Landing a 24-pounder near Jackstraw Island, he reached with his hands to grasp the fish by the gills. He says the fish bit him and assistance of two friends was necessary to free his hand.

Nazi Soldiers Guard Vatican Gates

NEW YORK, Sept. 15—(AP).—A German-controlled broadcast from Rome today reported that "since yesterday afternoon, two German soldiers have been mounting guard in St. Peter's Square exactly on the marble line which divided the square itself from Italian territory."

The troops took their posts after negotiations among "the secretary of the German Embassy to the Holy See, and the commander of the Papal Armed Corps and some German officers," said the broadcast recorded by U.S. Government monitors. Two Italian policemen have been stationed at each of the three entrances to the Vatican, it added.

Last night the B.B.C. quoted the German radio as saying German parachute troops armed with anti-tank guns had mounted guard in St. Peter's square "to prevent by force anyone penetrating into Vatican City."

Meanwhile, the office of war information said a Berlin broadcast declared that "behind the German soldiers at entrances to the Vatican the Pope's Swiss guards have taken up posts."

The BBC said that technically St. Peter's Square is Vatican City territory and "the Germans try to explain away this encroachment on it by citing the lateran treaty between the Vatican and the Italian Government, which makes St. Peter's Square open to free use by Italians. Therefore, the Germans say, it is open to free use by Italian police— and by the German soldiers who have replaced them."

The broadcast did not explain why it had been found necessary to replace the Italian policemen, O.W.I. said.

EXTRA!

LONDON — Civilian air raid casualties in Britain in August totalled 108 killed or missing, believed killed, and 164 injured and detained in hospital.

NEW DEHLI—R.A.F. Beaufighters, continuing their attacks on Japanese river shipping on the Irrawaddy River in Burma yesterday knocked out two cargo steamships and blasted more than 50 enemy sampans.

LONDON—Russian troops have captured Nezhin, on the Kiev-Kurk railroad 80 miles northeast of Kiev, Moscow announced today in a special order of the day.

LONDON—The German propaganda machine radically changed its tune today, not only admitting the Allied forces in the Salerno bridgehead had not been evacuated but were "offering resistance" near the coast under cover of naval guns.

Massive Air Attack Blankets German Positions

By WES GALLAGHER,
Associated Press War Correspondent

ALLIED HEADQUARTERS, NORTH AFRICA, Sept. 15 —(AP) —The northwest African Air Force hurled every plane in the command over the Salerno Bridgehead from dawn yesterday to dawn to-day in the biggest air attack in the history of Mediterranean flying.

Even four-engined bombers took part in pounding the Germans positions in front of the Salerno bridgehead, with bombers of the strategic airforce alone flying more than 600 sorties.

The terrific air attack was concentrated on the few miles between Salerno and Eboli, 13 miles to the southeast.

The attack was even greater than the huge Allied effort last May 6 that broke the German will to resist before Bizerte and Tunis.

Every type of plane under the command of Lt.-Gen. Carl A. Spaatz took the air and while Wellingtons dropped 4,000-pound block busters, fighter-bombers completed the bomb range by dropping anti-personnel bombs of 100 pounds.

Fighter-bombers alone flew more than 500 sorties.

This greatest air attack in the history of the fighting in this part of the world encountered almost no opposition as the Germans used their airforce in offensive operations only.

The fight was part of the great Allied effort to save the Salerno bridgehead.

21 Hour Barrage.

The barrage of high explosives started at dawn and continued without let-up for 24 hours.

An air force spokesman added, "every bomber in the strategic air force which is normally used for long-range operations joined the tactical air force in the attack."

Six Italian Machi 202s with German markings on them were seen by the bombers but they made no attempt to halt the terrific avalanche of bombs, which deluged the German positions, roads and lines of communications feeding the bridgehead.

Planes which bombed road and dispersal areas near Sboli were in a position so the crews could see the fighting on the ground.

Medium bombers, the only planes under serious attack all day, were jumped by 12 enemy aircraft. They escaped safely, however, shooting down three of the Nazi planes.

Other formations blasted road junctions and defiles near Auletta.

14,000 Miners Strike In Britain

LONDON, Sept. 15—(CP).—Fourteen thousand coal miners are on strike in Great Britain today in protest against the imprisonment of 18-year-old Sidney Page for refusing to obey a Ministry of Labor order to work in the mines.

The strikers ignored the advice of the union president to return and said that they would remain out until the boy was released.

The strike began September 12 and has spread until 14 pits are now idle.

Under the law the Ministry of Labor is empowered to direct a person to work in a war industry.

Cardiff dockhands, who had walked out in an unrelated dispute, went back to work after a brief interruption. They had quit over the suspension of some workers for refusing to work overtime.

CHUNGKING—Planes of the United States Air Force attacked Japanese shipping in Hong Kong harbor last Saturday, badly damaging two ships.

Germans Have 40,000 Men At Salerno

Reinforcements To Allies Should Change Picture Shortly

By DeWITT MACKENZIE
Associated Press War Analyst

Difficulties such as Allied troops are encountering on the open beaches of Salerno are bound to cause worry among the folks at home, especially since casualties apparently have been severe, but there's no reason why we shouldn't regard with complete confidence the general position of our battle with the Hitlerites in an already beaten Italy.

Even if the 5th Army units had to withdraw entirely from Salerno, as the lying German propaganda machine yesterday said they were doing, it wouldn't represent a major defeat from the standpoint of the Italian operations as a whole. It would be a nasty but not a vital setback.

The Nazis have no expectation whatever of preventing Allied occupation of Italy. Their tactics represent an act of desperation which is being carried out largely to try to restore in some degree their shattered prestige, and partly in the hope of delaying the Allies in undertaking other invasion operations.

Guns on Hills

Our troubles at Salerno haven't been due to the massing of great German strength—though we seem to have been outnumbered numerically—but to the fact that the Hitlerites were well established with artillery on the hills overlooking the landing-stages.

It doesn't take a big force to defend such admirable positions as are held by the Germans. Actually they are said to have one infantry and two mechanized divisions—or parts of divisions—in the Salerno sector. Three full divisions would represent between 35,000 and 40,000 men.

Concentration of these troops on the heights has made it extremely difficult to create a heavy attacking force from invasion units at the beachhead. However, the troops obviously have done a sizeable job, for at last reports they are holding a 24-mile beachhead and were in possession of the city of Salerno—a place of some 70,000 inhabitants.

Changed Positions

Apparently in the early stages of the fighting we did have to withdraw a unit from one point in the beachhead and send it in at another place. So far as information from Allied Headquarters goes this represents the sole excuse for Berlin's claims that we were withdrawing wholesale and were beaten. On the contrary, latest advices are that Gen. Eisenhower is pouring reinforcements into the Salerno battle and that the sea is black with transports in that area.

Meanwhile Gen. Montgomery's Eighth Army is pushing northward in two columns from the heel and toe. These columns now are something less than 100 miles from Salerno. They aren't encountering much armed resistance, although they are hampered by mines and Nazi demolitions along the highways, and they are moving so fast that they may reach Salerno in a week or so. An attack on the German rear would change the complexion of things.

The Weather

Peterborough Temperatures:

Today:		
	Night low..54	Noon.....68
Yesterday:		
	Highest....69	Lowest....43
One year ago:		
	Highest....67	Lowest....44

Weather Forecast:

Georgian Bay — Moderate to fresh winds; partly cloudy, with scattered showers to-night and early Thursday, then fair and a little cooler.

Lower Lake Region — Moderate to fresh winds; partly cloudy, with scattered showers to-night and early on Thursday, then fair and a little cooler.

Ottawa and Upper St. Lawrence Valleys — Moderate to fresh winds.

Famine Stalks North Italy

Rome Sends Appeal To Farmers For Help

BERNE Sept. 15 —(AP) — The spectre of famine hangs over Rome and the Nazi-occupied cities of Northern Italy, dispatches from the Italian frontier said to-day.

Nazi authorities in Rome broadcast a proclamaiton telling the Italian people "after the treason of Badoglio and the rupture of the Treaty of Alliance between the Reich and Italy, the German military have taken Italian territory under their protection."

The proclamation admitted resistance had occurred "even in Rome" to German occupation but declared order now had been restored. It ordered all persons to deliver their fire arms to German authorities by to-day or be shot.

A Swiss telegraphic agency dispatch from Chiasso reported Nazi parachute troops had taken up positions in St. Peter's Square and added that the fate of Pope Pius XII and that of other high church prelates who had taken refuge in Vatican city is at present unknown.

The Rome radio last night appealed to food producers and farmers in the vicinity of the Italian capital to bring food to Rome, promising it would be used solely to feed civilians. All Rome schools have been closed indefinitely.

POWERFUL BRITISH 9th ARMY IS REPORTED ON MOVE FROM SYRIA

Believed Aiming At Greece Or Dodecanese Islands Guerillas Make New Gains

Partisans Occupy Dalmatian Coastline Along Adriatic Opposite Italy Huns And Italians Fighting In Rhodes

LONDON, Sept. 15—(CP).—Unconfirmed reports reaching London from Stockholm via Ankara today said that Britain's great 9th Army—a force which the Germans assert has been designated for an Allied drive into the Balkans—was on the move today from its Middle East bases facing the island pathway into Greece.

British military officials had no comment to make on the Ankara reports, published in the Stockholm Svenska Dagbladet, which said Gen. Sir Maitland Wilson's army had embarked for an "unknown destination."

The dispatch coincided here, however, with authentic accounts of ferment in the Balkans, of sweeping new successes by Yugoslav guerillas, and reports of fierce fighting between German and Italian troops in the Dodecanese Islands off the Turkish mainland.

The Algiers radio, in a broadcast recorded here by The Associated Press, today again forecast that "important new military developments are imminent," and it was pointed out the surrender of the Italian Navy has cleared the Mediterranean for any assault against German positions in southeastern Europe.

400-Mile Trip.

Bases of the 9th Army in Syria and Transjordania are only 400 miles from the Island of Rhodes and less than 600 miles from Crete, Axis outposts in the Mediterranean.

A summary of accounts of Balkan unrest reaching here gave this picture:

Yugoslavia—Forestalling German and Croat troops, Partisan forces reportedly have occupied more than 100 miles of the Dalmatian coastline on the Adriatic Sea opposite Italy. They were said to have seized a large area in Slovenia which previously had been occupied by Italian troops. Two divisions of Partisan troops were said to be moving toward Serbia and there were reports of large scale fighting throughout Bosnia.

Rumania — A state of "near crisis" was said to prevail with the Government of Premier Antonescu losing its control. Antonescu, in one account reaching London was reported to have refused a renewed German demand for more troops.

Bulgaria — Alarm over the capitulation of Italy was heightened throughout the country, with agitation for a break with Germany reportedly increasing.

Dodecanese Islands — Ankara dispatches to London morning newspapers said that German forces, using dive-bombers and tanks, have defeated a garrison of 40,000 Italian troops holding the islands. The town of Rhodes was said to have been bombed.

Reports from Cairo, however, said that despite great confusion caused by the Italian surrender, the Germans still have the Balkan situation well in hand and will have to be pried out of their positions by Allied force.

Hillock's Horse Second At Oshawa

OSHAWA, Sept. 15 (CP)—William Direct, piloted by J. C. Wiener, easily outclassed a field of five in the trials of speed at Oshawa Fair yesterday.

Results: 2:17 trotter pace; $150 added; one mile:.

William Direct (J. C. Weiner)	1	2	1
Pine Ridge Jim (Hillock)	3	1	2
Grattan Lee (H. Ingles)	2	3	3
Dick Powell (D. Dowson)	4	4	4
Jackson Henley (A. Dickson)	5	5	5

Times: 2:10¼; 2:14; 2:13½.

Fights Last Night

By the Associated Press.

Jersey City— Will Cheatum, 141, Newark, and Joey Sulick, 140, New York, drew (8).

Hartford, Conn. — Tony Costa, 129½, Woonsocket, R.I., outpointed Donie Maes, 130, Denver, Colo. (10).

New York— Pete de Ruzza 152½, New York and Frankie Wills, 151½, Washington, drew (10).

New York — Tami Mauriello, 199½, New York, outpointed Mike Alfano, 208, New York (10).

Approve Child Clinic At Park Hill Road

"We mustn't be materialistic in matters pertaining to public health. Our duty is to administer the best facilities we have."

Asserting that ideal at the meeting of the Board of Health last night, David G. H. Melton supported a proposal to provide a child hygiene clinic for the families of Wartime Housing area at Jackson Park.

Miss Geraldine Conley, Public Health Nurse, said that Dr. J. A. Morgan had all the equipment that would be needed for a Park Hill Road clinic. Presumably he had bought it for a similar service in North Monaghan, but the project failed to attract the families and children for whom it was intended.

"Will we go in there without a grant from Wartime Housing?" Mayor Hamilton enquired, a question that brought the proposal to the focussing point of decision. "I would," His Worship added.

"Well, I think you will be going into that area," Alderman Dutton, chairman, said to Miss Conley, thereby expressing his own assent.

Since the Park Hill Road or Jackson Park housing community came into the city from Smith township, approaches have been made to the council and Board of Health for the extension of some of the health services to the families in that rather large community of new citizens. Official reaction was briefly in the expression that if Wartime Housing wanted some extra service out there, let them pay for it. That answer was heard in the council chamber, and the members of the Board of Health likewise feel that the Wartime Housing should make some contribution to assist the Board in meeting the additional expense this work will entail.

The available equipment owned by Dr. Morgan will probably be obtained at a reasonable figure and will not amount to much, but there is also the time factor, the transfer of present work to the proposed clinic by Dr. R. A. Kelly, M.O.H., and some other member of his staff.

Mr. Melton's statement of guiding principle expressed the opinion of the Board as the discusion last night traced its sentiment. The subject came before the meeting in the renewal of a suggestion presumably from Mrs. May Thompson, counsellor for the community at Jackson Park. His resolution authorizing Dr. Kelly to proceed with the establishing a child health clinic at the Park area was unanimously adopted.

Those present last night were, Alderman Dutton, Mayor Hamilton, Mr. Melton, Dr. Kelly, Miss Conley and Welfare Officer Metheral.

Miss Conley informed the Board that an enumeration of the children in the area this week disclosed that there are 162 children of pre-school age and 53 infants.

"We get a very warm reception from the people up there," Miss Conley said. "They are glad to see us, and are anxious for an extension of our health service. We found in our survey only four families that have not had some pre-school immunization."

Mr. Kelly remarked that the new clinic would have to be held some morning in the week. However, the details were left to him.

Exchange of ideas and also of information and discussion of "mutual health problems" was the purpose of a request to the Board of Education that its nurses and Health Officer and Inspector confer some time with the Board's active representatives.

Another letter to the Board of Education suggested consideration of a series of lectures on health and especially sex, to be confined to the secondary school students. Mr. Melton said that even one lecture a year, that is one for girls and another for boys, might be adequate to meet a need which he said he considered demanded attention.

MORE ABOUT—

Cohen Explains

Continued from Page 1

pose upon workers the full burden of any future increase in the cost of living."

Discussing appointment of a board or tribunal to administer any labor code, Mr. Cohen said he challenges the contention that only lawyers or judges can act "judicially or independently." Such a board should be composed of men and women with practical knowledge and experience in relation to industrial matters.

A MINOR ACCIDENT.

As Ethel Carlyle, 141 King Street, Kingston, was driivng her car on Water Street just above Simcoe Street on Tuesday, a truck driven by Victor Shewen backed across Water Street. As a result the two vehicles came into contact. The front left fender and headlight on the Kingston car and the rear fender of the truck were damaged.

Draft Call-up System To Be Continued

OTTAWA, Sept. 15—Army draft call regulations will not be relaxed in the wake of the home army reorganization that will cut Canadian operational forces on this continent by 20,000 it was reported here yesterday.

The Manpower Committee of the Cabinet will meet this week for a policy conference. But with the need of army reinforcements just as pressing now as it has ever been, and likely to soar as the active army is thrown in increasing numbers against the enemy in Europe, Selective Service and army authorities are confident that the callup will be maintained without downward revision.

Defense Minister Ralston in his announcement Monday of the disbanding of the 7th and 8th Divisions and the partial disbanding of the 6th Division, said that since April 4 the number of men enrolled under the N.R.M.A. averaged about 2,700 per month, of which more than 400 per month enlisted subsequently.

What he did not stress was the number called. A larger percentage enlisted immediately than enrolled in the N.R.M.A. group. The Minister's report showed that more than 5,000 per month have enlisted since April 1. Many of these undoubtedly would be volunteers in the purest sense.

But there are few officials handling manpower so unrealistic as to believe that most of the 5,000

DRAFT CALL-UP

(Continued on Page 8, Column 1)

Cheese, Produce and Livestock

TORONTO LIVESTOCK.

TORONTO, Sept. 15 —(CP) — Cattle trade was very dull with prices steady at the week's decline up to mid-session on the Livestock Market here to-day, calves and sheep were steady. Lambs were strong. No price was established for hogs.

Receipts reported by the Dominion Marketing Service were: Cattle 500, calves 300, hogs 700, sheep and lambs 200. Unsold from yesterday were 2,000 head of cattle.

Prices in the trade were:

Cattle: weighty steers $10.50-$11.75, common to medium butcher steers and heifers $10-$11, boners downward to $7, butcher cows mostly $7.50-$9, bulls $7.50-$8.50, fed yearlings $12-$13.50 and stockers $9-$11.25.

Calves; $14.50-$15 with a few tops at $15.50 for choice vealers with other grades downward to $1, grass calves $8.50-$9.

Lambs: $12.75-$12.85 good ewes and wethers. $11.75-$11.85 bucks, culls $10.

Sheep: $4-$8.50.

Hogs closed previously at $16.75-$16.85 dressedweight at yards or plants.

MONTREAL PRODUCE.

MONTREAL, Sept. 15 —(CP) — Canadian Commodity Exchange. Spot: Butter, Que (82 score) 33⅝c-33⅝c; Eggs, B. I., Eastern A large 48c-49c; A medium 47c-48c; A pullets 38c-39c; E. B. 35c-35½c; E-C 29½c-30½c.

Futures: Butter Nov. 34¼c-34½c; Eggs Sept. 47cB.

TORONTO PRODUCE.

TORONTO, Sept. 15 —(CP) — Egg and Butter prices in the spot market here to-day as reported by the Dominion Department of Agriculture follow:

Eggs. Wholesale to retail, A large 50c, a medium, 48c, A pullet 42c, B. 39c, C 25c, country shippers quoted graded eggs, cases free, A large 48c, A medium 47c, A pullet 37c-38c, B 36c, C 30c.

Butter: First grade solids 33½c, second grade solids 30c-31½c.

TORONTO HOG PRICES.

TORONTO, Sept. 15 —(CP) — Prices were unchanged at bacon-hog markets reporting early to-day.

Dressedweight: Hamilton $16.75 delivered, London $16.50 delivered, Stratford $16.60 delivered, Hull $16 plus transportation.

MORE ABOUT—

Anti-Tank

Continued from Page 1

night.

For a few minutes the Allied line saged under the weight of the strongest German thrust of the Salerno campaign. A few Tiger tanks broke through. But the Doughboys and Tommies fighting doggedly at close quarters blunted the spearhead shortly after midnight. Then with the aid of naval guns offshore whose deep-throated roar suddenly joined in the macabre symphony, they stopped the German attack and pushed the enemy back.

Obituaries

MRS. JOHN D. WITHERS

Mrs. John L. Withers of 547 Douglas avenue, passed away on Tuesday evening after an illness of a year. She was in her 46th year.

Born Margaret Vallance in Stirling, Scotland, Mrs. Withers had resided in Peterborough for eight years, having lived previously in Sherbrooke and Toronto. She was a member of Knox United church.

She leaves to mourn her loss her husband, John Donnelly Withers, and two sons, PO. James Withers, R.C.A.F., stationed in the Middle East, and Wesley at home.

The funeral will be held on Friday at 2 p.m. from the Nesbitt Funeral Home, 347 Charlotte street, with service conducted by Rev. H. J. Mahoney. Interment will be made in Little Lake cemetery.

PETER HERBERT MURPHY

The death of Peter Herbert Murphy, 18, occurred suddenly on Tuesday afternoon when the car in which he was riding as a passenger went out of control on Park Hill Road.

Born in Peterborough the son of John Joseph Murphy and Lillian M. Callaghan of 424 Donegal street, Herbert was a machine shop apprentice at the Canadian General Electric. He received his education at St. Peter's High school and the Collegiate Institute.

He leaves to mourn his loss his parents and a brother Paul of this city.

The funeral will be held on Friday from the residence of his parents, 424 Donegal street, to St. Peter's Cathedral. Interment will be at St. Peter's Cemetery.

MRS. JAMES JOHN SHADGETT

A resident of Peterborough since 1904, Mrs. Emma Jane Shadgett of 643 Armour Road died Monday evening at her home after a lengthy illness. She was in her 69th year.

Born in Gravenhurst, Ont., the daughter of the late Mr. and Mrs. Thomas Mason. Mrs. Shadgett lived in Lakefield before coming to this city. Her husband, James John Shadgett, predeceased her in 1925.

She is survived by a daughter, Mrs. C. H. White, and four sons, Albert, Rodger, Kenneth and Melville, all of Peterborough. There are three sisters. Mrs. J. Watson and Mrs. Wilbert Webster of Lakefield and Mrs. J. Duffy of Vancouver. Surviving also are two brothers, Thomas Mason of Lanark and Fred Mason of Dunkirk, N.Y.

The funeral will be held on Thursday at 2 p.m. from the Nesbitt Funeral Home, 347 Charlotte street, with service conducted by Major A. Dixon. Interment at Little Lake Cemetery.

Council Says Peterborough Prices Rob Lakefield Of Wood Supply

LAKEFIELD, Sept. 15.—(ENS).—Peterborough City Council's wood-buying tactics came in for some bitter criticism at the September Village Council session Monday night, high-lighted by the report of a wood trucker allegedly telling a Lakefield man enquiring the price of his wood, as he stopped on the street, that Art Metheral was paying him $18 a cord for it delivered in the city.

"That's the kind of thing that makes it impossible for citizens here to get wood at all," said Reeve Scriver. "Wood producers sail right through here for the higher prices offered by Peterborough and it looks as if our citizens may be penalized to the extent of being cold this winter, which doesn't seem right."

"Our ceiling price of $9 for softwood and $11 for hardwood curbs our buying as a council and also hits the citizens in their efforts," commented Councillor Dave Millar, who, with Councillor Fred Lawrence, had been appointed in August at a special meeting as a committee to try and buy wood for the village that a stock might be on hand for those unable to get it later in the winter.

Not Right.

"Well, if we have to use the system of buying it for whatever we can get it at, and sell it at the ceiling price, letting the taxpayers in general make up the difference, as apparently our neighbors are doing, I'm against it," interposed Councilman George Graham, and the rest of the Village Fathers nodded assent.

An attempt to have the Price Board change the ceiling so that more might be paid legally brought a belated reply that it had been referred to the Fuel Board, with no answer from them as yet.

Several of the councillors reported knowledge of limited supplies of soft and hard wood which might be bought at a price that would let the village sell it at the present ceiling and an effort will be made to purchase several hundred cords.

Chief Samis reported that the Town Hall's supply of some 25 tons of coal was in, and a proposition by William Edwards might add a bit of wood to the supply. Edwards offered to cut the dead trees in the park for half the wood he cuts—an idea the councillors favored, and they will visit the scene and mark the timber to be felled.

A request by George Harrison to cut three trees on the roadside near his place was refused on the grounds it might start a general tree-cutting demand by various other villagers.

Street Dance.

Howard Beavis, on behalf of the Lakefield Agricultural Society, asked the Council's permission to use the main street for a dance on Fair night, Wednesday, September 22 and refused to be jollied into renting the Town Hall instead—Councillor Graham and Fred Lawrence pointing out in vain that it might rain and spoil the dance. However, assent to use of the street was given provided the Department of Highways concurred as they had done in July.

The matter of tax arrears was discussed briefly, the clerk, E. H. Northey, reporting them whittled down to $2,181.50 covering back to 1938. He stated that the present year's taxes were coming in in excellent flow and the financial situation looking very bright.

Heat was ordered for the Library on Tuesday and Friday afternoons when needed and the Chief instructed to see about a small wood fire for the occasions.

More Road Work.

George Charlton reported the roads in good shape with a little patching to do yet. Stock piles will be filled before snow flies, ready for the spring, and winter sanding.

An offer to purchase the lot back of his property, by Alexander Wannamaker saw the council lower its price from $100 to $50—Mr. Wannamaker's bid, the sale to go through providing he pays any deed costs.

Starting of the painting of the Town Hall by Truman Jewell brought remarks of satisfaction by several of the council. This time the lettering and figures on the front of the building will be done in black instead of silver as aluminum paint is now off the market.

Althugh it is long past last winter the council as a whole delved deep into last winter's snow plowing costs. From bills presented it appears that agreements as to snow plowing will be made in advance this year and rates not left to the plowers themselves.

The meeting wound up on the wood question with Councillor Lawrence observing that the Federal Government seems to be able to make millions of dollars worth of war materials and set up smooth-running organizations to handle it, but when it comes to seeing that the people who are making the war materials are kept warm there seems to be no organization at all, at least very little in the way of getting wood cut.

Sitting in on the session were Reeve Gordon Scriver, Councillors Dave Millar, George Graham, Fred Lawrence and George Charlton.

Accounts Paid.

Accounts were passed as follows: Spence & Sons, relief, $6; Lakefield News, printing, $31; Chief Samis, first half salary, $51.20; Wm. Ruttle, weed cutting, $26.60; Don McFadden weed cutting, $18.60; Fred Kendall, park lawn, $3.50; Mrs. T. Martin, park wash, $10.38; Allan Clark, grant on fire convention, $40; W. A. Payne, fire dept. axe handle, 60c; Bell Telephone hall and police phone, $15.53; Chief Samis, 2nd half salary, $51.20; Dr. H. E. Moore, half M.O.H. salary, $62.50; E. H. Northey, August clerk's salary, $50; William Watson, park caretaking for August, $50; William Ruttle, streets, $28; John Hampton, streets, $25.95; Percy Hockaday, grading, $4.50; Jack Twist, hall coal, $1.40; Mrs. T. Martin, park wash, $4.60; Public Library Board advance, $500; Lakefield News, printing and advertising, $10.90; P. H. Darling, milk relief, $7; Central Garage, repairs and gas for fire dept., $29.12; Hydro Electric, lights hall, $5.99; streets, $134.03; park, $4.57; Wm. Edwards, secretary fees, $26.40; Stan Richardson, street patching, $21.70; Porter Co., relief, $30; Chief Samis, police car expenses, $8; Fred Crawford, meat relief, $17. Total, $1,[illegible].

Do What Your Doctor Does If Child Is Listless

Because the tongue is the upper end of the stomach and bowels, it is usually the first thing a doctor looks at when he examines a sick child. He knows that a coated tongue and bad breath is a danger signal—a warning of an upset condition below, which may lead to real illness.

Don't you take chances—look at your child's tongue and check the breath every day! And at the first sign of bad odor on the breath or a coated tongue, give Children's Own Tablets. Small, pleasant-tasting tablets made especially for youngsters from runabout age to 15 years, they are wonderfully effective in helping to clean out harmful wastes and sweeten sour, upset stomachs. No drastic weakening flush-out action like many old-fashioned laxatives have.

American's Dogged Fighting Holds Salerno Bridgehead; Casualties Believed Heavy

Hun Artillery On Commanding Heights Turns Murderous Fire On Allies Nazis Claim Americans Retreating

ALLIED HEADQUARTERS, North Africa, Sept. 15—(AP).—The see-saw battle for the Salerno bridgehead in Italy raged on into its seventh day today with the issue still apparently in doubt as both the Allies and Germans hurled more troops into the fray in an effort to tip the balance.

(A London report today quoted a United Nations broadcast from Algiers as saying hard fighting was continuing in the Salerno sector with no change in the situation during the last few hours. The announcer said the Allies were pouring more equipment into the area.)

In the absence of official information the picture remained confused but press dispatches from the front said Lt.-Gen. Mark M. Clark's British-American 5th Army seemed to have the situation in hand at 1 p.m. after previously having yielded some ground to the fiercely counter-attacking Nazis.

These advices admitted frankly, however, that the Allies were hard-pressed by a foe that had all the advantages of position, heavy artillery fire power and terrain admirably suited for large-scale tank operations.

From heights commanding the beaches Nazi artillery was reported pouring down a murderous fire from guns ranging up to 149 millimetres on a six-mile-wide strip held by the Allies.

Have Driven Wedge.

Under cover of this fire Marshal Albert Kesselring's armored divisions apparently were trying to consolidate a wedge they had driven into the area between the Sele and Calore Rivers and to extend their line to the sea.

Press dispatches said the Allies enjoyed partial air superiority and declared the sky above the British-American lines was dark with fighter planes parrying repeated thrusts by Nazi bombers.

(The German radio said flatly Nazi tank divisions had smashed through the Allied lines on the plains of Salerno and were "engaged in breaking enemy resistance on the coasts of the sea." Strong Allied detachments, the Nazis said, have been cut off from their beachheads by the attacks.

Canadian Tanks There

(In another broadcast the German overseas news agency declared Canadians "with many tanks and motorized infantry" are engaged in the fighting swirling around the Salerno bridgehead. The broadcast added the Canadians were fighting on the "northern flank of the Allied bridgehead" and asserted they had been encircled by German counter-attacks and "now are exposed to heavy artillery fire on both flanks."

(The account claimed the Canadians had been driven back on Vietri, on the coast of the Gulf of Salerno about five miles southwest of Salerno, after they had driven west from their landing point to gain control of a plain" ....whence they might have reached Naples."

(The only other indication Canadian forces were engaged in the Salerno battle came from London Monday, where reports said it was believed the 1st Canadian Army Tank Brigade which fought in Sicily, might be with the 5th Army. No official report, however, has mentioned Canadian troops as being in action in that sector.

(Other German broadcasts described the fighting as being as bloody as that at Gallipoli in the First Great War when British forces attempted to force the Dardanelles, suffering some 100,000 casualties.

(They added the Allies were abandoning the bridgehead "in complete disorder" and said American troops were in plight after suffering 8,000 to 70,000 casualties and that the British forces had been decisively whipped. There was no confirmation of these claims.)

8th Army Advances.

In southern Italy the picture was better. The Anglo-Canadian 8th Army under Sir Bernard Montgom-

AMERICANS

(Continued on Page 8, Column 3)

MORE ABOUT—

Fierce Fighting

Continued from Page 1

heaviest and most determined attempt to drive the 5th Army into the sea by sharp thrusts from the villages of Excevilla and Armoniana, situated on high ground overlooking the entire southern portion of the Allied foothold in the Sele River valley.

Hold 2 Villages

One officer described the fighting as "exceedingly bitter." The Allied troops withdrew there slightly, leaving the enemy holding the two villages, but with every prospect that equally violent combat would begin at the first light of dawn today.

With complete co-ordination never before attained by any army, navy and air force, Allied aircraft and warships joined in support of the army, and the air force threw in the full weight of its striking power which never before was concentrated on so small an area.

Hundreds of big shells were poured into Nazi positions, where troops concentrated for counter-attacks, by British and United States cruisers and destroyers steaming close inshore despite several hit-run bombing attacks and strong counter-fire from German artillery.

Despite all this, Gen. Clark's army still was confronted with a terrific fight in its efforts to expand a small bridgehead and gain fresh footholds on the high ground beyond, from which the Nazis now can command the entire beach area.

"The enemy is attacking incessantly because he realizes this is his best opportunity," the Allied officer declared. At the same time, however, reports from the front told of great confidence among the Allied forces who, he explained, "have proven that they can beat the Germans and know they can do it again."

Despite the 8th Army's rapid progress, military men said several days must elapse before Gen. Sir Bernard Montgomery's force could possibly reach the Salerno bridgehead and become a factor in the fighting there, particularly since it must bring up its own supplies.

In addition, the German high command undoubtedly realizes the danger of its own position, if the 8th Army reaches that area and throws its veteran warriors into support of the 5th Army. Thus it appeared likely the 8th Army would encounter even more extensive demolitions to retard it in the 80 miles of travel through rough country still ahead of it.

A substantial force including large elements of at least one German division is known to be retreating swiftly ahead of the 8th Army, but there has been no indication yet that it might turn and try to bar Gen. Montgomery's way.

Instead, it is apparently being rushed north to join the onslaughts in the Salerno area.

In the Taranto area, Italian troops were said to be continuing to assist Allied forces in extending their hold in and around the heel of Italy.

Powerful Allied reinforcements were reported landing all along the Salerno-Agropoli front. Agropoi is 27 miles south of Salerno, on the lower bend of the Gulf of Salerno.

A naval communique announced capture of the Island of Capri west of Salerno.

Allied cruisers and destroyers shelled enemy positions on the mainland throughout Tuesday.

British and Canadian 8th Army troops pushing up from the south have reached Belvedere on the west coast road, 67 air-line miles from Agropoli and about 94 air-line miles from Salerno.

The Germans were throwing a great weight of tanks into the bitter struggle around Salerno, and many were destroyed, Headquarters announced.

MORE ABOUT—

Heroic Few

Continued from Page 1

fighters carrying out smashing raids on German and German-occupied territory with a massed might that the Axis power never thought possible. They too are preparing an invasion path—but this one will lead the continent from the citadel island whose defences or spirit Goering could not break.

Anniversary Meeting

At an anniversary gathering of veterans of the battle of Britain in London Tuesday Air Chief Marshal Lord Dowding, chief of the fighter command during those trying days, paid tribute to the 11 R.A.F. fliers killed that Sept. 15 and to their mates.

So great were the odds, Dowding said, that "at the end of the battle one had the feeling there had been some special divine intervention to alter some sequence of events which otherwise would have occurred."

DOES INDIGESTION WALLOP YOU BELOW THE BELT?

Help Your Forgotten "28" For The Kind Of Relief That Helps Make You Rarin' To Go

More than half of your digestion is done below the belt—in your 28 feet of bowels. So when indigestion strikes, try something that helps digestion in the stomach AND below the belt.

What you may need is Carter's Little Liver Pills to give needed help to that "forgotten 28 feet" of bowels.

Take one Carter's Little Liver Pill before and one after meals. Take them according to directions. They help wake up a larger flow of the 3 main digestive juices in your stomach AND bowels—help you digest what you have eaten in Nature's own way.

HE BROUGHT THIS FAMILY FREEDOM FROM FEAR...

Mother used to look into the future with uncertainty, but today she looks into the coming years with confidence—since Daddy and the Great-West Life man sat down together and planned the family's financial security.

There is a Great-West Life man near you who will be glad to help you arrange financial safeguards for your family and your own future. Make it a point to talk it over with him. He will be glad to give you the benefit of his training and experience, and bring you Freedom from Fear and Want.

Let us not lose sight of what we are fighting for: FREEDOM OF SPEECH, FREEDOM OF WORSHIP, FREEDOM FROM WANT, FREEDOM FROM FEAR

THE GREAT-WEST LIFE ASSURANCE COMPANY

F. B. SARGENT · DISTRICT MANAGER · Bridgeway Bldg., PETERBOROUGH

LIFE INSURANCE · ACCIDENT & HEALTH · GROUP INSURANCE

CAMPBELLFORD

Rylstone Church Observes Golden Jubilee

CAMPBELLFORD, Sept. 15 — (ENS)—Few of the congregation of Rylstone United church can still remember the log building in which people from that district first attended worship services. The building was erected not far from the site of the present edifice, where on Sunday, members came in large numbers to join in celebrating the church's Golden Jubilee. This was the anniversary of the building of the present church which was completed on October 8, 1893, and many former members of the congregation joined the gathering that took part in the special services on Sunday.

Guest speaker of the day was Rev. J. J. Black, B.A., B.D., of Cambridge Street United church, Lindsay. Mr. Black was pastor at Burnbrae Presbyterian church from 1918 to 1924 when before Church Union the two congregations were linked together on the same circuit. Rev. Black delivered two inspiring messages, taking as his subject for the morning service, "The Church, The Body of Christ," while in the evening his theme was "The Fatherhood of God."

Special music of the day was under direction of the organist, Miss Esther Meiklejohn, and during the morning the choir rendered the anthem, "The Power of Jesus Name." Mrs. George Williams of Springbrook was the guest soloist and she sang "Jesus, Lover of My Soul." The evening anthem was "The Glory of God" and other special music included a duet by Misses Geraldine and Birdie Simpson of Allan's Mills who sang "Drifting Tonight," and Mr. Francis DeCarroll of Campbellford, who sang "Beside the Still Waters."

Church Re-Opened

A feature of the morning service was the brief ceremony of officially re-opening the church following its redecoration. As a part of this the present incumbent, Rev. J. R. Holden, was presented with the key to the church by Mr. Sanford Meiklejohn representing the Board of the church.

Names of former ministers of the church at Rylstone are:—Rev. Jacob Steele, 1887--1891; Rev. John Moore, 1891-1904; Rev. J. E. Smith, 1905-1912; Rev. C. C. Salisbury, 1913-1918; Rev. J. J. Black, 1918-1924; Rev. D. A. MacKenzie, 1924-1925; (After Church Union)—Rev. P. F. Gardiner, 1926-1929; Rev. H. A. Bunt, 1929-1933; Rev. H. W. Foley, 1933-1937; Rev A. W. Harding, 1937-1940; Rev. R. W. Young, 1941-1942.

Congregational Rally

On Monday evening a congregational rally, which included a varied program and refreshments, was held. Rev. J. R. Holden was the chairman and he read a number of congratulatory messages, one of which was from the Moderator of the United Church of Canada, Rt. Rev. J. R. P. Slater and another from Rev. Dr. James Semple, chairman of the Presbytery. Rev. J. R. Bick of the Seymour Circuit of the United church brought greetings from his congregation and delivered a few well chosen remarks.

Following an interesting history of the Rylstone church and community read by Rev. Holden, a male quartette from Campbellford, comprising H. M. Donald, Harold Twiff, Harold Pierce and George Lucy, sang two numbers. Lantern slides showing many places now in the news in Italy were shown by Rev. Holden who gave an interesting commentary on them. Two more numbers by the quartette and a vocal solo by Rev. Holden concluded the program.

Hong Kong Men Send Letters

PTE. REGINALD MOORE

PTE. JACK GLENN

Word has been received from two Campbellford boys who are prisoners in Hong Kong, Pte. Reginald Moore and Pte. Jack Glenn. Although Mr. and Mrs. George Moore had been notified that their son was a prisoner, this is the first word they have had directly. Pte. Jack Glenn is the son of Mr. and Mrs. Redhey Glenn, and his father is on active service in Kingston. His wife resides in Trenton.

CAMPBELLFORD

Jap Prisoners SendWordHome

CAMPBELLFORD, Sept. 15 — (ENS)—Several in this district have received their second communication from sons who have been prisoners of war since the fall of Hong Kong in December, 1941.

No one was more grateful than Mrs. George Moore, who had had no word from her son since he had been taken prisoner, though a year ago she was advised in a communication from Ottawa that he was a prisoner. Following is the letter received by Mr. and Mrs. Moore from their son, Pte. Reginald Moore, who had enlisted with the Midland Regiment in 1940 and gone with the contingent to Hong Kong prior to its capture.

"Dearest Mother—I am very glad to be able at last to let you know that I am still alive and well. I hope that you are all well and healthy and happy at home. Please do not worry. Here is hoping that the war is soon over so we can get together again. The time seems to go very quickly. We pass the time by playing ball and cards. Hope dad is still working and that everything is going well at home. We are going to be allowed to write one letter a month from now on. Remember me to my friends and most of all please don't worry."

Get Card

Mrs. Redney Glenn of this town received a card from her son, Pte. Jack Glenn, who was also formerly with the Midland Regiment. He stated that he was in good health and expressed the hope that he would see his mother soon. Pte. Glenn was married shortly before he was sent to the Pacific war theatre and his wife resides in Trenton. His father, Redney Glenn, is on active service with the District Depot Band at Kingston.

CAMPBELLFORD

R.C.A.F. Unit Has 10 Approaches

CAMPBELLFORD, Sept. 15. — (ENS). — More advance publicity than they have ever had on a previous trip to this town paid dividends so far as the R.C.A.F. Mobile Recruiting Unit was concerned.

Visiting here with a staff under Flt. Lieut. Thomas Pryde on Tuesday afternoon and evening a total of ten applicants were interviewed. The interviews are characterized as "approaches" by the R.C.A.F. staff and though all but one of these wrote a general knowledge test, all may not successfully pass the stiff medical requirements, hence the total actual enlistments will not be known for several days

The unit fell below the quota of girls it desired to enlist here. They had previously named their objective as twelve, but only two visited the recruiting office, and one of them was under age. It was an increase, however, over their previous visit when not a single girl applied, and only five boys appeared.

Flt. Lieut. Pryde said he was pleased with the results of their visit and announced the unit would return again on October 5. In the meantime, to provide additional facilities for local people interested in joining the R.C.A.F., J. M. Ferris and Miss Eleanor Ferris have been appointed liaison officers in Campbellford.

PORT HOPE

Fenian Raid Veteran Dies

PORT HOPE, Sept. 15.—(ENS).—The death of D. J. McMillan last Saturday removed from this community one of Port Hope's oldest and most respected citizens. Mr. McMillan was 95 on Friday and had resided in Port Hope since he was twenty, coming here from South Finch, Stormont County, where he was born. He is believed to have been the last of the Fenian Raid veterans. Both he and his father were concerned in the raid.

For over forty years the late Mr. McMillan was with the waterworks in Port Hope, retiring from the position of superintendent six years ago.

On May 20th, 1872, he married Miss Jeannette Laurenceson of Quebec who had moved to Port Hope a few years earlier and died in Port Hope six or seven years ago.

He was a member of St. John's Chuarch, and Honorary member of the Orange Lodge and Honorary member of the Ex-Service Men's Club.

Mr. McMillan is survived by one brother, John A. McMillan of Oaklands, California; four sons, J. D. McMillan, W. A. McMillan and J. G. McMillan of Port Hope; J. N. McMillan of Kingston; two daughters, Mrs. Harry Mitchell, Cobourg, and Mrs. A. W. Phillips of London; one sister, Mrs. Emsley Bainton, Cut Knife, Sask.; 19 grandchildren and 9 great grandchildren.

The funeral service was held yesterday in St. John's church with the Rev. J. M. Crissal officiating. The pallbearers were George Garnett, William Carol, William Bissett, W. A. McMillan, J. D. McMillan and J. N. McMillan.

COBOURG

Terrorist Ways Not Tolerated Judge Declares

COBOURG, Sept. 15 — (ENS)—Described as a specimen of the gang tryanny which the boys are overseas fighting to prevent encroaching on the Allies' way of life, the actions of a group of Port Hope boys were the subject of sharp criticism by Magistrate R. B. Baxter in police court yesterday.

Magistrate Baxter was trying a charge of assault against Mark Burgess, 18-year-old Port Hope youth. Burgess was sentenced to 30 days in Cobourg jail.

"Our boys are overseas fighting against an order which would introduce rule by gangsters and tryanny in our country if Hitler ever came over here. Meanwhile you boys are practising methods which are something like the Gestapo. Well, we are not going to permit anything like that in this country," declared the magistrate.

Burgess told the court that he had spent two days in jail on the liquor charge to which he had pleaded guilty and said that he would keep out of trouble as he had learned his lesson.

Lectures Prisoner

"If you had learned your lesson you would have pleaded guilty to this charge instead of getting your friends here to frame up a story for you. While you had a perfect right to decline to give evidence in your own behalf, your refusal to do so, weighs against you. These boys went out looking for trouble because Smith had a fight with Ferguson. You twisted Beatty's arm and tried to force him to find Ferguson. It is too bad that all your witnesses, besides yourself, are not all facing charges. You are not the police. If you got into a fight, Smith, you should have reported it to the police, not take things into your own hands by rounding up a gang to get after Ferguson," declared the magistrate.

Describes Fight

Ted Beatty, the complainant, of Grafton, whose appearance drew the remark from the magistrate that Beatty was apparently a boy who minded his own business, related details of the affair on the night of August 28 when he was assaulted.

There had been a fight at the pavilion between Ronny Smith of Port Hope and a boy named Ferguson of Grafton. Beatty and his brother, Chris, along with James Prentiss, all of Grafton were up at a service station on the night of the assault, putting water in the radiator. Two cars drove up. Burgess seized Ted Beatty by the wrist, while a soldier held Beatty, and twisted his wrist. Beatty exhibited a right arm which was raw from elbow to wrist, right after the affair.

The group of youths with Burgess tried to upset Beatty's car, the complaint related. Then they commanded the three Grafton youths to go down with them to the beach, at the pavilion, to point out Ferguson to them. Their search for Ferguson was unsucessful. C. Ling, J. Rowe, L. Bird, R. Smith and L. Falls, all testified that they had made no attempt to upset Beatty's car and asserted that Beatty's arm was not twisted by anyone. The defence witnesses also stated that Beatty had told them that a soldier had twisted his wrist.

The magistrate's re-action to this story of peace and goodwill was a blunt, "I don't believe any of you."

Oshawa Men In Sicily Reported Prisoners

OSHAWA, Sept. 15—(CP).—Families of two Oshawa men, one of whom had been reported killed in action and the other missing, yesterday learned that both were prisoners of war in Italy.

Pte. Nelson Vaillaincourt, whose parents had been informed that he was killed in action in Sicily July 19, wrote to his parents saying he was a prisoner in Italy and was recovering from an arm wound. His letter was dated July 31. It told also that Pte. George Metcalfe, of Oshawa, previously reported missing, was a prisoner as well.

THE OLD OIL.

Old history books mention oil in England in 1667.

Stationed At Trenton

LAC. Howard Reid, son of Mr. and Mrs. E. Reid, 709 George Street North, is at present stationed at Trenton. He enlisted in the R.C.A.F. in March, 1943, as an air gunner and has been training at Edmonton, McLeod and Hamilton. Prior to enlisting, LAC. Reid was employed at the Whitaker Company. A brother, Cpl. Max Reid, is in the Air Force and is stationed at Brandon, Man.

Toronto Man Opposes Water Pollution

Cancellation of the right to operate a sawmill in the Kawarthas if its by-products of sawdust is dumped into water is proposed by Arthur G. Piper, Toronto, member of the Stoney Lake Cottagers' Association, in a letter of protest to the Department of Fish and Game.

To D. J. Taylor, deputy-minister Mr. Piper complained that sawdust is being deposited in Stoney Lake at Hurricane Point, "to the detriment of fishing and contrary to law."

"Stoney and Clear Lakes have approximately 600 cottages and any act which is determental to fishing would naturally be determental to their continuance as summer resorts, and, I venture to say, a losing proposition to the Government."

Mr. Piper suggests that the sale of lots for summer resort purposes would be more profitable than the licensing of the cutting of pine in the district. He regards sawdust in the water as detrimental to the resort hotels, settlers and Indians, adverse to the propogation of game fish for which the Department is spending a considerable sum annually, and also an interference with the growth of wild rice as a natural food for waterfowl.

"It seems to me that any party receiving the privilige to cut timber and who deliberately disregards the main attraction of the lakes by depositing sawdust in the water should have his license revoked."

Mr. Piper presents this suggestion to the Department.... "That the Government cease granting the privilege of cutting pine or any other timber in this district, whether or do they have a perfect legitimate right to do so, and that if the deeds of the owners or the registration of such deeds do allow the Government this privilege, this right be rescinded and placed on record, both in the deeds of the owners and in the registration of such deeds in this particular locality."

CAMPBELLFORD

Red Cross Branch Ships Summer Work

CAMPBELLFORD, Sept. 15 — (ENS)—Despite two months during which the Red Cross did not meet the Campbellford and Seymour branch mustered a sufficient quantity of material to make a sizeable shipment to their Toronto headquarters recently.

This was revealed following the weekly meeting held Tuesday and according to the secretary many items completed during the summer months by members made up the shipment which included 21 ribbed helmets, 20 pair gloves, 10 long sleeved khaki sweaters, 6 scarves, 13 pair socks (gray), 4 tuck ins, 18 pair navy socks, 39 pair seamen's socks, 19 pair mitts, 19 grey turtle neck sweaters, 3 navy turtle neck sweaters, 3 cardigans, 1 carton supplies for Russia, 8 khaki sleeveless sweaters, 16 helmets, 20 pair gloves, 22 pair socks, 1 pair knickers, 1 afghan, 27 large quilts, 5 cot quilts, 80 pair ladies' pyjamas, 5 hospital gowns.

Thanks was voiced to all who gave money, books and quilt tops as well as donations toward the hospital bags for wounded soldiers in Newfoundland.

$45,000 Fire

PERTH, Ont., Sept. 15.—(CP).—Damage estimated at $45,000 was done to a Perth warehouse tobacco and confectionery warehouse late Tuesday by a fire which consumed the stock before being brought under control.

Expects Revolution

SYRACUSE, Sept. 15.—(AP). — German leaders probably will engineer a "phony revolution" to save their own necks and the skeleton of their war machine for another try at world conquest, Elmer Davis, director of the Office of War Information, told a meeting last night.

Congress Of Labor Delegates Pass Five Resolutions

By NYER NEGRU
Canadian Press Staff Writer

MONTREAL, Sept. 15—(CP). — Resolutions dealing with collective bargaining, holidays with pay, government operation of the coal industry, housing, and labor unity were adopted here Tuesday by the Canadian Congress of Labor.

The Congress approved, and sent to the resolutions committee for inclusion of an amendment, a motion urging the Dominion Government to enact "without delay" collective bargaining legislation "that will guarantee to all workers the right to organize in, and bargain collectively with their employers, through legitimate unions of their choice."

The amendment to be added asked that the Government declare illegal "all company-sponsored union organizations in this country."

An allied resolution urged that collective bargaining rights be granted employees of Government agencies such as the Canadian Broadcasting Corporation, National Harbors Board, Navy Dockyards, the Congress of Transport and Dominion Arsenals.

2 Weeks' Holidays.

The Congress demanded that the Dominion Government pass mandatory legislation granting workers of Canada at least two weeks' holiday with pay each year.

The Congress went on record as petitioning the Federal Government to "immediately set up the necessary machinery to take complete control of and place under Government direction and operation the entire coal mining industry of Canada."

On the subject of housing, the Congress urged the Federal Government, in conjunction with Provincial governments or local authorities and exclusive of private enterprise, to set up the necessary machinery "to put into effect immediately a comprehensive housing scheme whereby good houses will be built for use and not for profit and at economic rents within the reach of every working-class family in the country."

The incoming executive committee was urged to continue in their efforts to bring about unity of action between "all bona fide labor bodies on issues confronting the Canadian labor movement."

AND IT STUCK.

Chewing gum first was introduced in the United States in 1885.

HERE'S HOW YOU CAN MAKE COFFEE GO FURTHER!

Six Easy Ways!

1 Buy your coffee for flavor. Get super-rich Chase & Sanborn Coffee!
2 Always keep coffee in an air-tight container.
3 Measure both water and coffee carefully for desired strength.
4 Keep the coffee-pot scoured clean.
5 Make only exact amount needed—never more.
6 Serve coffee soon after it's made.

SUPER-RICH Chase & Sanborn Coffee brings you the truly choice coffees of the world. Compare it ounce for ounce for flavor! Buy Chase & Sanborn Coffee—quality coffee goes further.

CHASE & SANBORN COFFEE

Wheat is a real body-builder!

WHEAT is Canada's greatest food crop—and the most important of our cereal foods. It contains proteins for muscle building, phosphorus and iron, besides other vital

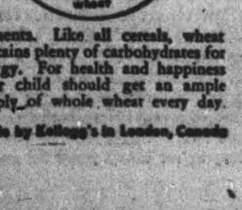

Longitudinal section of a grain of wheat

elements. Like all cereals, wheat contains plenty of carbohydrates for energy. For health and happiness your child should get an ample supply of whole wheat every day.

Made by Kellogg's in London, Canada

MASON'S

Mason's Home Style "Commando"

Pork AND Beans

ON SALE THURSDAY AT ALL STORES

Now that the cool evenings are with us again Mason's are preparing those delicious Pork and Beans for you to serve to your hungry family. They are cooked and ready to serve and sold in Sanitary Sealright Containers. Your family will ask for more after having once tried them.

lb. 15c

MASON'S COMMANDO SPAGHETTI ON SALE FRIDAY .... lb. 15c

BAKE YOUR CAKE NOW FOR OVERSEAS MAILING

Here Are Suggested Ingredients

CUT MIXED PEEL - -		8-oz. Pkg.	17c
ASSTD. GLAZED FRUIT		16-oz. Pkg.	39c
WALNUT ½'s - - -		4-oz Pkg.	19c
TRUE VANILLA	Shirriff's	Bot.	23c
ARTIFICIAL VANILLA	Ewing's	8-oz. Bot.	12c
PASTRY SPICE - - -		Pkg.	9c
SWANSDOWN FLOUR		Box	33c
BAKING POWDER	Magic	1-lb. Tin	28c

A BAKING SUGGESTION FOR OVERSEAS CAKES

Bake your cake in a honey tin so that when it is cooked all you have to do is press the top on and it is ready to send overseas.

BULK BLACKSTRAP MOLASSES

THE SAME AS YOU HAVE PURCHASED PREVIOUSLY. NO COUPON REQUIRED

lb. 10c

Bring Your Own Container

We still have a fair stock on hand, and as the Sugar Administrator requires no coupon with blackstrap molasses it will pay you to buy some to save your sugar when baking.

FRESH *Fruit & Vegetables*

COOKING

APPLES - -	2 lbs.	15c
CAULIFLOWERS	Ea.	19c
POTATOES	10 lbs.	35c
TOMATOES	6-Qt. Bskt.	25c

TURNIPS
SQUASH
ETC.

MAPLE LEAF *Choice MEATS*

FRESH ROASTED WITH DRESSING

Chickens	$2.39
T-Bone Steak or Roast	lb. 38c
Sirloin Steak	lb. 40c
Round Steak	lb. 38c
Blade Roast	lb. 30c
Pot Roast	lb. 29c
Tendersweet Ham, ½ or whole	lb. 39c

Mason's GROCERY STORES

The Examiner

The Peterborough Examiner, published each evening by Peterborough Examiner Limited, Office Hunter and Water Streets, Peterborough, Ont.

W. RUPERT DAVIES, President
H. L. GARNER, General Manager
G. WILSON CRAW, Managing Editor

Subscription Rates 20c per week in City of Peterborough delivered by carrier; $6.00 per year by mail to outside points.

Members Canadian Press; Audit Bureau of Circulation; Canadian Daily Newspaper Association; Empire Press Union; Ontario Provincial Dailies Association.

TELEPHONE 4641
Private Branch Exchange to all Departments

WEDNESDAY, SEPTEMBER 15, 1943

No Vote For The Services

The Liberal Government of Prince Edward Island went one better — or worse? — than did the Nixon Government in Ontario, when it simply eliminated the 10,000 to 12,000 men and women in the fighting forces as voters in the provincial election, the Stratford *Beacon-Herald* says.

We admit that the proxy vote of the soldiers in Ontario was a great disappointment, but we hardly think that the former Nixon Government should be given all the blame. From what we can learn, the proxies were distributed in England in plenty of time to be returned to Canada, and those that were mailed by the soldiers themselves arrived in time for the election. The slip-up was in the returning the great bulk of the proxies to Ontario.

Proxies which were turned into headquarters at least three weeks prior to August 4 were not received in Peterborough until a week after the election, taking four weeks to come from Britain.

Talking to soldiers, who were over there at the time the proxies were distributed, we find that large numbers of Ontario boys had been away from home so long that they took no interest whatever in the provincial election. This of course is to be expected, especially when we find that not more than 50 per cent. of the electors living right in the riding of Peterborough, did not bother themselves enough to use the franchise.

We agree with the *Beacon-Herald* that the proxy vote was a mockery, as far as Ontario was concerned, but we also think that no matter how the vote was taken amongst the services in a provincial election it would have been just as great a mockery. We had mockery by the electors, right here at home, and if they did not interest themselves in using their franchise, why should the boys who are thousands of miles away take any greater interest?

Canada's Navy Grows

Hon. Angus L. Macdonald recently announced that Canada is about to secure two new cruisers from Great Britain, and further hinted that aircraft carriers may be added to our fleet. Up to the present we have concentrated on small ships but the addition of capital ships to our navy is a most ambitious program.

Since the outbreak of war, when the Canadian Navy had 15 ships, the strength has increased 36-fold, to more than 550 ships made up entirely of light, fast craft suitable for submarine patrol and convoy work, but entirely unfitted to meet and deal with large enemy units.

The Canadian Navy and the Royal Navy are responsible for all convoy protection on the vital North Atlantic route, assisted by air forces of Canada, Britain and the United States. The Canadian Navy's duties in this work have been steadily expanded since the outbreak of war, until now one-half of the protection of merchant shipping is provided by the R.C.N.

The venture into the operation of larger ships suggests a long-range policy which is evolutionary. Canada is apparently looking to the future and envisioning a larger and different sphere of action. The war has shown us the shortsightedness of depending entirely on the Royal Navy for Empire defence and as a member of the British Commonwealth of Nations we must assume a larger share of the responsibility for that defence.

Post-war plans must include arrangements to enforce peace throughout the world and we must be prepared to take our place amongst the other powers.

W. W. Jacobs Is Dead

W. W. Jacobs is dead. Had he lived until Wednesday, September 8, he would have been eighty years old. To the people of this generation his passing means little, but those of an older generation have lost a warm friend. W. W. Jacobs was intimately known to very few people. He was of a quiet disposition and has lived in semi-retirement for some years. A full and appreciative valuation of his works may be found in the great *Cambridge History of English Literature;* there can be no doubt that W. W. Jacobs through his books has gladdened and delighted the hearts of millions of readers.

William Wymark Jacobs was born in London on September 8, 1863. He was educated in private schools and later entered the civil service. Very early in life he started frequenting London docks. The characters he found around the docks interested and amused him, and he began to write short stories about them, featuring the night watchman, a delightful boastful old character who was in constant trouble of one sort and another. Shortly after, his widening circle of readers who enjoyed his subtle dockside humour, were introduced to three sailormen: Peter Russet, Sam Small and Ginger Dick. These three usually signed on for long voyages together but it was of their adventures around the London shipping area where they were squandering their hard-earned wages in the various dockside pubs that Jacobs wrote so entertainingly.

Then he gave us "the oldest inhabitant" who used to sit outside the Cauliflower Inn at Claybury, cadging a drink and a smoke from wayfarers who stopped to rest on the bench outside the old Inn, in exchange for stories of Bob Pretty and his wicked ways.

After being published in the Strand and other magazines, Jacobs' stories were published in book form. Later he wrote a number of book-length stories, including "The Skipper's Wooing," "At Sunwich Port," "Salt Haven" and others. These contain the same delightful brand of humour which characterized his short stories. Jacobs also wrote occasionally in serious vein. Perhaps of his one-act plays, "The Monkey's Paw" is best known.

William Wymark Jacobs has passed away. During his journey through life he scattered much sunshine along the way, and those of us who are fortunate enough to have a complete collection of his works can happily continue to bask in that sunshine even though the creator of the night watchman, Ginger Dick and Bob Pretty is no more.

The Power Of a Ballad

The two words, Mandalay and Rangoon, keep recurring in the war news. Within the past few days United States bombers have been dumping a great weight of explosives in the far eastern zone where those places are located to disorganize the Japanese. What one poem may do, when turned into a popular song, to make names known in many parts of the world that would otherwise remain in obscurity, except in a limited area, is exemplified in the case of those two Burma cities.

Years ago Rudyard Kipling wrote a ballad titled, "Mandalay". It was set to music and became a popular song, heard everywhere at banquets and concerts. The lines have a particular interest now in view of the fighting which has gone on for months, intermittently, in and about the two centres. The first stanza of the famous poem brings a vivid picture before the mind of the old Flotilla which used to ride in those far distant waters in the days when Great Britain was in possession of Singapore and other fortified ports of the Northern Pacific. The lines run:

"Come you back to Mandalay
Where the old Flotilla lay:
Can't you 'ear their paddles chunkin'
From Rangoon to Mandalay?
On the road to Mandalay,
Where the flyin' fishes play,
An' the sun comes up like thunder
Outer China 'crost the Bay!"

One often wonders what that celebrated man of letters would write, if he were living today, to present the Tommy Atkins and other phases of life of the present war as he so brilliantly presented those of a former time in his poems and stories.

NOTE AND COMMENT

There is something in a name after all. The British submarine Unbroken is safe back in her home port after 16 months' service in the Mediterranean.

Salt Lake city council of women want to ban kissing for the duration. Without photographs of the committee we cannot be sure whether or not the suggestion was made in self defence.

One of the funniest features of the whole war has been Hitler's complaints about Italian treachery. That is one subject of course on which the Fuehrer should be an authority.

Governor Osborne of Arizona has bet the Grand Canyon that his state will make the best showing in the war loan drive. He'll certainly be in a big hole if he loses.

British fliers at Picton and Mount Hope are coming here Saturday to do their bit for the British War Victims' Fund. Peterborough should co-operate with a record crowd at the benefit soccer game at Riverside Park.

Answers Are In Order

From WINNIPEG FREE PRESS

THE Canadian Forum, we believe, accurately described the attitude of mind of many of the electors in The Pas when it remarked that they were not interested in Premier Garson's question, "Where is the money to come from?" when he discussed the problem of social security. The Forum, of course, put an edge on its remarks thus:

The electors in The Pas can no longer be fooled about social security measures by the helpless cry, "Where will the money come from?"—which was the age-old plaint of the servants of monopoly capitalism advanced by Premier Garson. The war has debunked that excuse for inaction.

The fact remains, of course, that regardless of sarcasm, the money will have to be found, and since the Canadian Forum accuses Mr. Garson of fooling the people, it is legitimate to ask the Forum to explain just where the money is going to come from, or itself stand accused of fooling the people in a much worse way—that of making impossible promises to them for the sake of getting the C.C.F. into power.

If the Forum knows where the money is to come from, it should let the people know promptly, for the C.C.F. leaders themselves never tell, or make absurd remarks such as those uttered by Mr. Stanley Knowles about getting the money out of the profits of the industries the C.C.F. will take over. The editors of the Canadian Forum are the intellectuals, the economists, the political scientists, of the C.C.F. If they don't know where the money is going to come from, nobody does.

The Canadian Forum, we hope, is far too intelligent to believe that the money is going to come out of the profits of business. It knows that even if it socialized all business and industry, the whole of the profits would not produce what was needed, or anything like it. It would be unlikely to reply that socialized industry would be so much more efficient than private enterprise, that enough profits would be earned, for it is on record as believing that present wages are too low, and the greatest conceivable increase in efficiency would be needed to pay more to the worker. Nor would it reply that social security would be paid for by a capital levy or by confiscation of large fortunes, for even if a very substantial amount of money was found by such means, it would only be found once, whereas social security is to be permanent, involving annually very large sums of money.

◇ ◇ ◇

OUR hope would be that the Canadian Forum would answer the question we address to them by analyzing the present source of the national income, and point out that its present size—which leads impracticable people to the belief that it could be easily made permanent—is due to an enormous overseas market for the goods we produce. These goods are of course weapons of war, and their shipment overseas is due to our paying for them ourselves, through taxation and borrowing.

We would welcome the statement of some program of how this present state of affairs can be perpetuated without the creation of permanent overseas markets for our peacetime products of the same magnitude as those now existing in war. Or does the C.C.F. propose to maintain our national income at its present level by permanent borrowing to finance production, and giving our goods away to peoples overseas, or destroying them after production (as war material is destroyed)? If this is the idea, who is going to do the lending? We have never observed the Forum paying anything but the most cursory attention to ways and means of expanding and maintaining exports. This is a feature the C.C.F. program always dismissed in a paragraph or so with some reference to the creation of import and export boards for the sale and purchase of socially desirable goods. Yet it is precisely that problem of international trade and its prospects which most worries an honest man like Mr. Garson, who does not want to hold out alluring prospects which he, in Manitoba, cannot make come true unless many factors, all of which are out of his control (to say nothing of their being also out of the control of the C.C.F.), are all brought together to create a widely-trading world in which a producer of surpluses like Canada can sell freely. He is, at least, entitled not to be dismissed as "a servant of monopoly capitalism," since the problem here involved is one that will face a completely socialized state just as sternly as it faces the present one.

We suggest further that the electors of The Pas who voted C.C.F., if they refused last month to take seriously the answer to the question, "Where will the money come from?" will be asking it of themselves at some still undetermined date in the future and wondering why it all looked so easy to the C.C.F. speakers in 1943.

Thoughtless Criticism

Of all the loose talk one hears these days the loosest is that which says the Government is going to be slaughtered, or should be slaughtered, because of its war restrictions. This Government has enough sins on its head, and must expect opposition and criticism, but to hold that it shouldn't have brought in such war controls as the War Prices Board and wages and prices ceiling, and must be jumped on because it did bring them in, is neither fair nor decent.

No Government we could have, no matter what its politics, could run a war such as this without restrictions; and the truth is that such controls as we have had represent about the best thing the Government has done in this war. If anybody disbelieves that, let them consult the authorities at Washington.

Actually, The Journal doesn't believe these tales about opposition to the Government being based in objection to restrictions. There is some grumbling, of course; but that grumbling doesn't necessarily mean failure by the people as a whole to realize that a war of such dimensions as this one can't be run without controls, without a great deal of regimentation, and that they aren't willing to submit to them. By and large, there have been very few prosecution for non-compliance with the law.

Opposition to the Government is the right of all of us; sometimes our plain duty. No good is served when the opposition is grossly unfair, taking no account of realities.—Ottawa Journal.

Plowing Styles Change

When the International Plowing Match starts again after the war, contestants may be required to plow curved furrows around slopes or even to plow round and round the field. Tillage ideas and cultural practices are undergoing a mild revolution.—The Farmer's Advocate.

AND NOTHING CAN BE DONE ABOUT IT

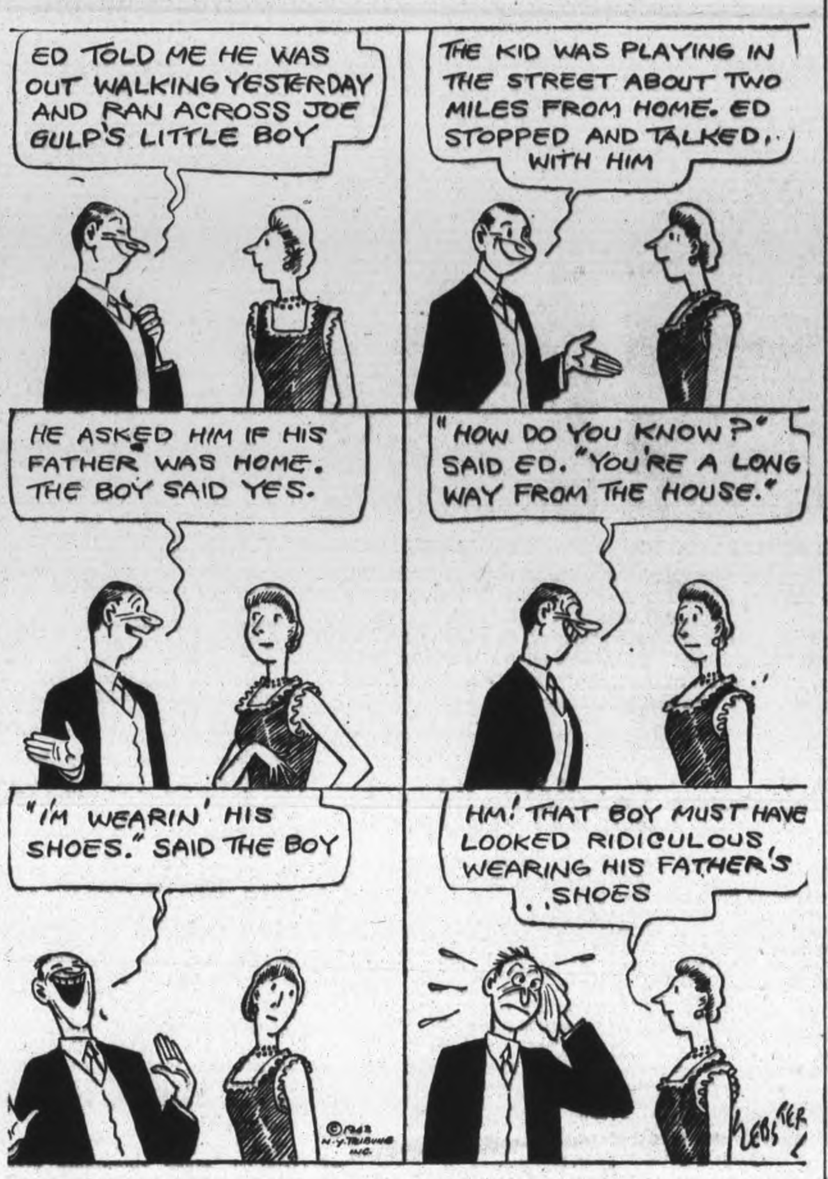

At the Centre of Empire

(By SCOTT YOUNG, Canadian Press Staff Writer)

LONDON, Sept. 15 (CP)—The housing shortage is beginning to make itself felt in a new way in London—in the resentment of returned servicemen that they cannot find living accommodation while many of the flats and homes that otherwise would be open to them are occupied by the refugees they have been fighting to save.

There aren't many of these men coming back so far—just the odd ones and twos and half-dozens, and many of them come back to Waves and families who had managed to keep their homes intact during their absence. But a smattering of letters to the editor, the great escape valve of the British public, and private conversations of the subject indicate the problem will be one of considerable proportions when the trickle of returning men becomes a flood.

There are tens of thousands of refugees in London, perhaps more than a hundred thousand.

These exiles aren't rich, usually, but they seem to have better than ordinary incomes. They can afford the flats that range from one room affairs at about $15 a week to seven rooms at about $60. Naturally returned servicemen can't.

Right now, there isn't any sign of a remedy. There are lots of vacant houses, particularly in the better residential areas, because some people who left in the blitz have never returned. But although the government has full power over all property, just as over manpower, this property jurisdiction is exercised quite modestly.

Even the government's promised agricultural cottage building program is moving slowly, indicating that with materials hard to find and available labor as scarce as chocolate eclairs, it's likely this metropolitan shortage will have to struggle along by itself.

Lord Louis Mountbatten's appointment to the job of bossing southeast Asia delighted the small-time Londoners, who more often disapprove than approve such appointments. He ranks with Gen. Montgomery as a hero of the rank and file.

Just as these Londoners love to talk over the latest "Monty" story, they like to see pictures of the big, handsome combined ops chief and hear of his latest exploits. The British public loves any good fighting man, but most of all it loves a good fighting man who is aristocratic, too, because British aristocracy is much-maligned in other parts of the world and the British seem to feel they are justified in keeping them around when one like Lord Louis turns up.

These people who are so happy over his new appointment will be expecting startling Mountbatten-fashion news from the Pacific war.

Americans Who Hate the British

(FROM BUFFALO COURIER-EXPRESS)

WE share Mr. Churchill's faith that America and Britain will work together to win the peace as they now work together to win the war. But after we win the war and before we win the peace, another battle must be fought and won right here in America. That will be a battle in the political arena against those who would rather see America lose both the war and the peace than to see Britain win either.

It may seem incredible to many on both sides of the Atlantic—including Mr. Churchill, himself, who is almost as American as he is British—that there should be persons calling themselves American who hate Britain more than they love their own country. Unfortunately, there are such persons and, while they constitute a minority, it is a highly vocal and politically potent minority. This was proved, before we entered the war, during the great debates over repeal of the arms embargo, over the trade of destroyers for air and sea bases, over lend-lease and over other measures of aid to Britain and her allies. If that highly vocal minority had had its way, the United States would have become a passive partner of Hitler's Germany instead of an active partner of Churchill's Britain.

When the war ends, there will be another great debate in which our Anglophobes and our haters of democracy, our homegrown Nazi-Fascists will find collaborators among well-meaning but confused and timid citizens who can be misled into thinking that the way to avoid World War III. is to pull out of Europe and Asia, crawl under the bed and cover our eyes and ears. That's how we made sure of World War II.

We don't think that the haters of Britain, the haters of democracy and the good citizens whom they may cajole or scare will win the debate which is sure to follow World War II. We don't think that World War III. is inevitable. We share Mr. Churchill's confidence that co-operation of the English-speaking countries can be made the foundation-stone of a new and better world in which all peoples will share the fruits of our sure victory over tyranny and oppression. We believe with him:

"If we are together, nothing is impossible. If we are divided, all will fall.

"I, therefore, preach continually the doctrine of the fraternal association of our two peoples, not for any purpose of gaining individious material advantages for either of them, not for territorial aggrandizement or the vain pomp of earthly domination, but for the sake of service to mankind and for the honor that comes to those who faithfully serve great causes."

That passage reflects the great vision of a great man. If the vision is to become reality, men of good will on both sides of the ocean must work to win the peace as the soldiers of our United Nations fight to win the war—with tenacity, with courage, with devotion and with indominable faith.

Hearst On Churchill

(FROM OTTAWA CITIZEN)

WILLIAM Randolph Heart's editorial attack on Prime Minister Churchill for his Harvard address is of interest chiefly as fresh evidence that the leopard cannot change his spots. The diatribe reveals pretty conclusively that the old corrosive obsession that "England" is constantly plotting the incorporation of the United States into the British Empire still gnaws at the aged publisher's vitals.

Mr. Hearst, of course, is entitled to his opinion and to its free expression. And too much importance should not be attached to his latest piece of name-calling. There are probably a few others who will share his view that Mr. Churchill's suggestion of Anglo-American military co-operation after the war was "untimely and dangerous," and that the British leader may be charged with "conducting pro-British propaganda on our soil." Ancient bogeys die hard.

To say, however, as Mr. Hearst does, that Mr. Churchill indulged like a "superior parent" in "post-war proposals of a selfish, insolent and essentially Cockney character," is to come not far from using insulting language towards a man whose greatness is founded upon a fundamental honesty and a native simplicity, not to mention an innate generosity and incapacity to dissemble, unique in contemporary statesmanship. We may leave to America's sense of fairness that aspect of the matter.

It remains only to be pointed out that the majority of United States editors and commentators reacted sympathetically to Mr. Churchill's theme, and that on the very day that the Prime Minister spoke to Harvard University, Thomas E. Dewey, a Republican party leader, issued a challenging statement which coincided strikingly with what Mr. Churchill had said. Governor Dewey proposed a post-war military alliance between the United States and Britain as the foundation of any plan to maintain world peace. And what Churchill and Dewey advocated is but the formalizing of a condition which has existed not only since Pearl Harbor but, without anybody admitting it, for many years before.

Hard To Believe How Time Flies

SEPTEMBER 15

1913 Mr. and Mrs. Thomas Skuce and their daughter of Reaboro have a narrow escape when thrown from a buggy near the Little Lake Cemetery after their horse had been frightened by a train.

H. F. Strickland, Ontario Hydro inspector, says many houses in Peterborough are very badly wired.

New heavy rails for the Peterborough Radial Railway have arrived. They will be used in the centre of the city.

Dr. T. W. H. Young, prominent in medical military and fraternal circles is leaving to reside in Saskatoon, Sask.

All local Chinese residents have been ordered by the Canadian immigration department to be photographed.

1923 Young pigs were selling on the local market today at $12 a pair.

Rumors of a shortage of power here shortly are denied in official circles.

Peterborough has sent a request to the Alberta Trade Commissioners for larger shipments of Alberta coal.

Five pairs of twins have been born in Peterborough in the last eight months, vital statistics show.

C.G.E. team is beaten 4 to 2 in Oshawa in the third round of the intermediate O.B.A.A. playdowns.

1933 It is announced that the provincial and Federal governments will each pay one-third of the cost of a new building at the Peterborough Exhibition.

A prize heavy draught mare owned by Norman Breckenridge is killed when it somersaults and breaks its neck after being frightened by an elephant at the Exhibition.

Home of Reeve Charles Tanner of Lakefield is damaged when a fire breaks out.

Fred Scott, well-known Smith township farmer is in Nicholls Hospital as result of injuries sustained when he fell off a silo.

J. Little of Lakefield is the winner of a $5,000 prize in a draw sponsored by the De La Salle Association of Toronto.

IN WAR TIME

1918 Major Arthur Wood, M.C., and Lance Corp. Milton Griffin are officially reported killed in action.

The total raised so far for the Sailors' Relief Fund is $7,413.60. The campaign has not been completed.

While the attendance at the Peterborough Exhibition dropped 593 the receipts were $1,638.25 higher than last year.

It is announced there will be no increase in the cost of milk here during the coming winter.

Oshawa sent in a packed team and defeat Riversides 6 to 4 but the game is thrown out because six of the visitors had no certificates.

A Bible Message

And Moses called all Israel, and said unto them, Hear, O Israel, the statutes and judgments which I speak in your ears this day, that ye may learn them, and keep, and do them. The Lord our God made a covenant with us in Horeb. The Lord made not this covenant with our fathers, but with us, even us, who are all of us here alive this day. (Deut. 5: 1-3.)

◇ ◇ ◇

And now, Israel, what doth the Lord thy God require of thee, but to fear the Lord thy God, to walk in all his ways, and to love him, and to serve the Lord thy God with all thy heart and with all thy soul, to keep the commandments of the Lord, and his statutes, which I command thee this day for thy good? (Deut. 10: 12, 13.)

◇ ◇ ◇

Be ye not unequally yoked together with unbelievers: for what fellowship hath righteousness with unrighteousness? and what communion hath light with darkness. And what concord hath Christ with Belial? or what part hath he that believeth with an infidel? And what agreement hath the temple of God with idols? (II Cor. 6: 14-16.)

Apt Reply

One of the Quisling-appointed "bishops" was recently berating a loyal pastor for the latter's unyielding opposition to Nazism. The "bishop" painted a glowing word picture of what the New Order would mean to Norway. The pastor responded with a word picture of the house-cleaning that was to take place after the war. "Ah, but remember," said the Quislingite, "revenge belongs to the Lord!"—"I know that," replied the pastor, "but I know also that we are His helpers here on earth!"—News of Norway.

Education of an M.P.

Now let the M.P.'s take the week's holiday which Mr. Bevin says is enough for the ordinary worker. Then there is plenty of fruitful occupation while the doors of Westminster are closed. Let them turn reporter for a change, going around investigating what their voters are saying and thinking. In turn the newspapers will cheerfully print their stories when they come back. They should descend from the heights of strategy and world planning to the domestic problems which trouble the people. — London Daily Express.

Only Politicians Object

Canadians called up and thus not eligible for use "overseas" were among the troops, including Americans, who occupied Kiska. When the Americans decide to move on from Kiska, how about these men? Will they keep up the procession or be held behind because it would be "over the line?" Incidentally it is said not one of the call ups objected to going to Kiska, although 2,000 miles from Canada. Probably they would be willing to go anywhere. Only some politicians would object.—Port Arthur News-Chronicle.

Army Shake-up May Leave 3 Mobile Units

OTTAWA, Sept. 15—(CP) —The establishment of three embryo army divisions in Canada, each capable of moving and fighting independently and disposing of formidable fire power, is seen as the possible result of the re-organization of the Canadian army in the Dominion announced yesterday by Defence Minister Ralston.

Under the re-organization, the 6th Division, commanded by Maj.-Gen. A. E. Potts of Saskatoon, the University Professor who led the Canadian expedition to Spitsbergen in 1941, will be partially disbanded.

The 7th and 8th Divisions, commanded respectively by Maj.-Gen. P. E. LeClerc of Montreal and Maj.-Gen. H. N. Ganong of St. Stephen, N.B., will be disbanded. Defence Minister Ralston's announcement made no reference to new posts for any of the three Generals.

Col. Ralston said the re-organization does not mean that all units of the three divisions affected by the change will be disbanded. However, fifteen infantry units, three artillery units, four engineer and three medical units will be affected by the disbandment.

Operational Work.

It is considered likely Gen. Potts will be given command of operational troops in Canada under the re-organization, and it is further expected a modified divisional headquarters, formed around Gen. Potts as his 6th Divisional Headquarters Staff, will adminitser the three brigade groups in the new set-up.

Each brigade group, if 14 of the 27 infantry battalions in the three divisions are disbanded, will have four infantry battalions. This would indicate a possible set-up for each brigade group of three rifle battalions, one machine gun battalion and appropriate artillery, army service corps, engineer, signal and medical detachments.

On that basis, the brigade groups, equipped as they can be with sufficient vehicles from the equipment of the three divisions would be highly mobile, and able to strike hard and quickly at any enemy attack of the smaller or harassing type which army authorities consider still possible on Canadian shores.

He Certainly Saved

CLEVELAND, Sept. 15 — (AP).—Police Capt. Patrick J. Lynch reported today the theft of $26,820 from a trunk kept under the bed of a west side man who said he liked to have "my money where I can see it." The victim was Albert Schmeeberger, reported by Lynch to have shown police $19,000 he said the thieves overlooked. He said the money was his life's savings.

MAN, how I go for ANTISEPTIC ODEX SOAP

When that grand Odex lather goes to work on your skin, you'll sing for joy!

No heavy antiseptic smell, or perfume; but lots of extra rich, active lather that removes perspiration acid film. Wakes up your skin. Makes you feel great.

What's more—Odex Soap *isn't strong or harsh.* Thousands of people will tell you that Odex won't "burn" tender skin.

So be sure to—

ODEX YOURSELF TODAY!

ODEX IMPROVED ANTISEPTIC SOAP

KEEP HEALTHY KEEP WORKING KEEP SAVING

Turin Feels Weight Of Allied Bombs

From a neutral source comes this photo of a street in bomb battered Turin, Italy, after an Allied air raid in August. Turin is close to the River Po, where the German armies may make their "do or die" stand to keep the Allied forces from spreading onto the continent proper from the "boot."

Mess Room Chatter

By ALAN RANDAL
Canadian Press Staff Writer

WITH THE R.C.A.F. SOMEWHERE IN ENGLAND, Sept. 15 — (CP)—Let no one doubt the manoeuvrability of Bomber Command's big 20-ton Stirlings for front-gunner Pilot Officer Larry Grainer of Truax, Sask., tells how his pilot turned their Stirling into a night fighter.

They were coming back from an attack on Turin and over France the R.A.F. crew with which Grainer flies spotted another Stirling about 2,000 feet below them. Behind it, speeding in for a close-range attack, was a Nazi night fighter. So Grainer's pilot put his plane into a steep dive and swept in to attack the German aircraft at 600 feet. Grainer, from his front-gun position, was able to get in two good bursts and the night fighter whipped off, probably damaged.

In Canadian Bomber Group's Lion Squadron, now flying Halifaxe Sgts. Jimmy McLean of Sydne, N.S. and Johnny Albert of Emerson, Man., share credit for shooting down a JU88. Their bomber, piloted by Pilot Officer G. P. Vandekerckhove of Stony Mountain, Man., and navigated by Sgt. W. A Williamson of London, Ont., was coming out of the target area at Hamburg when it was caught in a searchlight cone for about four minutes.

The aircraft shook the seachlights and then a night fighter came for it, then another and McLean and Albert let the second one have it after driving off the first. He went down in a crazy spin and, said McLean, "it looked as though we nailed the skipper." They watched the Nazi JU88 spin downwards for 2,000 feet and then "Vandy" saw cannon shells bursting in front as a third German fighter attacked. Evasive action got them away from that one and the whole show only lasted five minutes.

McLean, rear-gunner, previously had two probables, one scored over Essen and the other over Duisburg.

Believe this or not. It comes from an anonymous character at R.C.A.F. headquarters, who tells of a flying officer, Bill Doak (for want of a better name) who was a Halifax pilot. He was fed up with some of the fighter pilots who frequented his favorite pub. Every time he looked at the vacant top button hole of their tunics (fighter pilots allegedly always effect an undone top button) he snorted in disgust.

Finally one night when the pub was going full blast, our hero turned out faultlessly dressed except that his tunic was completely unbuttoned.

His comeback to queries was: "Oh that? Why, didn't you know? I'm a four engine pilot."

Group captains don't get much chance to fly. They're not supposed to, operationally, but during the recent Hamburg attacks, Group Captain R. C. (Bus) Gordon of Vancouver, commanding an R.C.A.F. station, obtained permission to go along as second pilot with one of his crews. He enjoyed it, said it reminded him of the Fourth of July.

Small British Force Holds Rocky Gorge For Two Days Without Reinforcements

NEW YORK, Sept. 15—(CP)—BBC today quoted a delayed dispatch from a correspondent telling of "a magnificent stand by a small British force just outside Salerno which played a large part of the capture of the town."

The broadcast, recorded by CBS, said in part:

"The force occupied a mountain gorge close to the town and was told it must hold out in it for 12 hours until reinforcements could be brought in. The Germans held the hills on both sides of the gorge and repeatedly shelled the British troops down in the valley.

"Twelve hours passed, but there was no sign of reinforcmeents. Another 12 hours went by and still our men had not been released. Fighting on the beaches had been so severe that no reinforcements could be spared. The men in the gorge had only a small tin box containing biscuits, chocolate and boiled sweets, and only about two pints of water.

"But they held on and actually made a number of unsuccessful attempts to storm the hills on either side of the gorge. In one of these attempts a sergeant carried a gun and ammunition right to the top of a 1,000-foot ridge, although the gun normally needs three men to carry it. He succeded in driving the enemy back for a time but was eventually killed.

"Another 12 hours passed...

"Then at last a message came from Allied Headquarters.

It said: Hold on at all cost for three hours more. They did hold on. And just when they were at their last gasp, British reinforcements began to arrive..."

Greek Chef's Death Found Not Accidental

TORONTO, Sept. 15 — (CP) — Police today were investigating the sudden death here yesterday of Satereos Loggis, 55-year-old Greek chef who formerly lived in Halifax.

Nick Chaggares, 45, Greek restaurant owner from Belleville, Ont., was arrested in Belleville last night on a charge of stealing a wallet containing $1,150, a registration card, some jewelry and personal effects of Loggis.

Police said it was believed at first that Loggis had died of a heart attack but that further investigation showed he had a discolored eye. They said they had been informed that Loggis was struck in a fight at the Greek Social Club where his body was found.

A Speed Demon

CLEVELAND, Sept. 15 — (AP).—Frank Lutinacci, a visitor from Homestead, Pa., ran out of money while fleeing three would-be burglars. He told police he was accosted by the robbers in an alley and ran so fast he lost his right shoe—in which he had secreted an envelope containing $60.

Now Pilot Officer

E. G. Gall (Ted) of Keene is one of a group of pilots to have been commissioned by the R.C.A.F. overseas recently. He is the son of Mr. and Mrs. G. F. Gall. He was attending the Peterborough Collegiate when he left to enlist. A brother, Fred, is also in the R.C.A.F.

Doctor Claims Woman Insane

KINGSTON, Sept. 15.—(CP). — Dr. G. S. Tenant, superintendent of Rockwood Hospital at nearby Portsmouth, gave medical evidence yesterday in the trial of Mrs. Mary McCumber, charged with the murder of the infant son of her daughter Mrs. Rose Wagar, last March.

Dr. Tenant read the jury reports of two examinations he had made of the accused. The report said his opinion was that Mrs. McCumber was mentally defective and should not be held responsible for her acts.

It was announced that the hearing of a murder charge against Walter Haley, also arising out of the infant's death, has been traversed to the Spring assizes.

WHEN VICTORIA WAS QUEEN.

The peninsula of Aden was first occupied by the British in 1839.

Medical Services Equal To Emergency

CALGARY, Sept. 15.— (CP).— There are sufficient doctors, nurses and medical services available in Canada to care for both military and civilian needs, no matter how long the war lasts, Dr. T. C. Routley, general secretary of the Canadian Medical Association, told a meeting of the Alberta Division, Canadian Medical Association here yesterday.

'We have just carried out a survey across Canada which is the most intensive of its kind ever made in Canada or in any other country," he said. It included all doctors, dentists, nurses, hospitals, public health institutions, war industries and district health services in the country.

Foreign Trade Report

MONTREAL, Sept. 16 — (CP)— Members of a sub-committee of the Canadian Manufacturers Association conferred with government export officials yesterday and decided to submit to the Federal Government an outline of what they think should be done for the maintenance of Canada's foreign export trade, during and after the war.

KELLOGG'S ASTHMA RELIEF
FOR ASTHMA & HAYFEVER

IT'S SALAD TIME

The garden is full of salad materials—tomatoes, cabbage, cucumbers, lettuce. All you need is a good, healthful salad dressing, and here it is:

JIFFY SALAD DRESSING

½ cup corn starch, 1 egg, 2 teaspoons dry mustard, ½ cup cold water, 2 tablespoons sugar, ⅛ teaspoon paprika, ¾ cup boiling water, 1½ teaspoons salt, ¼ cup cider vinegar, ¾ cup salad oil.

Mix together in the top of a double boiler the corn starch and cold water, add boiling water. Cook over boiling water till clear—about 10 minutes. The starch should be cooked until the while mixture will leave the sides of the pan in one mass. Break the egg into a mixing bowl, add sugar, seasonings, vinegar and salad oil. Add the hot starch mixture all at once; beat with dover beater until the mayonnaise is smooth and thick. Kate Aitken

Enlargement SPECIAL TO SIZE 6" x 8" IN New Argo Mount
57¢ Each—Colored, 55¢ Extra
For Better Prints Try Our "MIRROR TRUE PROCESS" of Photo Finishing

TAMBLYN
EMPHATIC ON "TOOTH CARE"

It may seem to many that over-emphasis can be made of the "Care of the Teeth." We beg to differ, however, in as much as we must recognize that our "Teeth" have indeed a most important function to perform in the maintenance of our general "Good Health," as well as the fact that the possession of sound, white, gleaming teeth is an asset that should be carefully preserved. Thus once again "Your Tamblyn Drug Store" is featuring "Dental Requisites" and wishes particularly to suggest to you the critical examination of that "tooth brush of yours" as above all else the continued use of a firm bristle "Brush" is necessary for complete "Mouth Health." Following this thought and as an aid to your choice, a number of these "Necessities" have been included in this list of

Suggestions and Bargains for the Balance of the Week

Insecticides
FLY-TOX 24¢-43¢ 73¢
FLY-O-CIDE .. 25¢, 49¢, 75¢
Skeeter-Skatter .... 35¢
LARVEX .... 83¢, 1.98
SHELLTOX .. 24¢, 43¢, 73¢
FLY-DED .... 25¢
FLIT 23¢-39¢-69¢

BUY LEND A QUARTER HELP SAVE A LIFE
WAR SAVINGS STAMPS NOW
Your STAMPS Buy Medicine and Surgical Dressings

Vitamins
RESISTOL CAPSULES 50's $1.09 100's $1.89
Alphamettes, 1.00, 1.85, 3.50
A B D Capsules .... 99¢, 1.79
Halibut Liver Oil Capsules— .... 69¢, 1.19
Ayerst Cod Liver Oil, 55¢, 1.29
NEO CHEMICAL FOOD $1.15 and $2.45

MILK OF MAGNESIA For Acid Stomach and Indigestion 20-oz Bottle Reg. 39c 29c
ONE-A-DAY VITAMIN A & D Tablets 30's, 44¢ 90's, 98¢ 180's, 1.77
MINARD'S LINIMENT 29c-57c For Rheumatic Pains
ANACIN TABLETS For Pain Bottles of 100 98c
MASON'S 49 Quick Relief From Colds, Coughs 40c-75c
SAFE, SOFT, SURE 12's, 25¢ 48's, 85¢
GILLETTE LATHER SHAVING CREAM 33¢
ALLERGI-TABS Anti-Pollen Vaccine Tablets with VITAMIN C 20's 1.00 60's 2.50 PROMPT RELIEF FOR HAY FEVER ASTHMA, HEAD COLDS
OVALTINE The Nutritious Beverage 58c and 98c
CHILDREN'S OWN TABLETS Should be in every home where there are youngsters between 5 and 15. Quickly help sweeten sour stomach, relieve digestive upsets and clear out bowels gently and thoroughly. Pleasant, easily swallowed — children like them. 25c

LISTERINE TOOTH PASTE 25c and 40c
PHILLIPS MAGNESIA TOOTH PASTE 29c – 45c
DR LYON'S TOOTH POWDER Large, 45¢
Pepsodent Tooth Paste .... 29¢, 45¢
MILTON ANTISEPTIC 25c—47c AND 79c
COLGATE'S DENTAL CREAM 25c-40c
FORHAN'S TOOTH PASTE 29c-49c
SEPTOL Mouth Wash and Nasal Douche 3-oz. Bottle and Glass Nasal Douche, both for 39¢
SQUIBBS DENTAL CREAM Neutralizes Mouth Acidity Large size, 43¢
PEPSODENT TOOTH POWDER 29¢ 45¢
IPANA TOOTH PASTE 29c-49c
COLGATE DENTAL POWDER 25c-40c

Sparkle THE FAMILY FAVORITE SPECIAL 19c

TOOTH CARE
MINTY'S DENTETTES - - 29c
POLIDENT LARGE - - - - 73c
WERNET'S POWDER - 27c-54c-89c
COREGA - - - 29c-45c-79c
STERA-KLEEN - - - - 15c
FASTEETH - - - 29c-49c-89c
TOOTH Tek BRUSHES
Single Brushes in Textures, Medium or Hard 29c
Bristled With NYLON
Twin Packages in Textures, Medium or Hard 49c
VINCE - - - - - - - 39c-83c
KLING - - - - - - - 34c-59c
DENTALINE ANTISEPTIC - 33c-63c
GLYCO-THYMOLINE - - 29c-1.10
HYGEOL - - - - - - 35c-60c
LISTERINE ANTISEPTIC 29c-49c-89c
PEPSODENT ANTISEPTIC 29c-49c-89c
DENTALINE TOOTH POWDER WHITENS THE TEETH Special 19c

MINTY'S TOOTH POWDER 29¢
KOLYNOS TOOTH PASTE 29¢—47¢
DR. WEST'S VRAY Cream Dentifrice 50c
MACLEANS TOOTH PASTE 29¢-47¢
MAGNESIA TOOTH PASTE Neutralizes Acid Mouth Sweetens the Breath Special, 19¢
LAVORIS ANTISEPTIC FREE OFFER 1½-oz. Bottle FREE with Medium Size Both for 49c FREE TRIAL PACKAGE
GIBB'S Dentifrice 19¢ and 29¢
CUE Liquid Dentifrice 19¢-33¢ 49¢

PAR-OL An Extra Fine Heavy Mineral Oil For the Relief of Constipation SPECIAL 57c - $1.09
SUPERLATHER SHAVING CREAM SPECIAL 19c
LYSOL The Household Antiseptic 35¢ 65¢, 1.25
FELLOWS' SYRUP Builds You Up 89c - $1.39
LANGDALE'S ESSENCE OF CINNAMON Excellent For Cold in the Head 50¢, 85¢
PENTA-KAPS IMPROVED "Abbott" 25's, 1.60—100's, 5.50
Johnson's Baby Powder Soothing, Healing 28¢ - 55¢
OXO CUBE 4's, 10¢ 10's, 23¢
ELECTRIC HEATING PADS 7.95 and 8.95
SUPER TISSUE Soft, White and Absorbent 4 Rolls 23c

VA-PINE 39¢
Hay Fever Remedies
Frosst Allersol 1.00, 2.00
Raz-Mah .... 50¢, 1.00
Estivin 1.23
Polargex 1.50
Canadian Nasal Spray 1.00
Refills, 50c
VICKS VA-TRO-NOL 43¢

Pure Olive Infused
SALAD AND TABLE OIL
This Specially Processed Oil Contains the Natural Flavor of Finest Imported Olives Perfect For Salad Dressings
4-oz. 23c—8-oz. 43c—16-oz. 63c

Household Drugs
EPSOM SALTS 1-lb. Reg. 15c 11¢
Senna Leaves. Reg. 25c .... 19¢
Ointments, in tubes. Reg. 25c .. 19¢
Salotyn Tablets, 100's— .... 33¢—2 for 65¢
Saccharin Tablets .... ¼-gr., 16¢ .... ½-gr., 19¢—1-gr., 24¢
BORACIC ACID 1-lb. Reg. 25c 19¢

339 George St. Peterborough
STORE HOURS 8.30 a.m. to 10 p.m. Daily Satuday 8.30 a.m. to 11 p.m.
TELEPHONE 9901

BRINTONS VICTORS IN INDUSTRIAL GAME

Bill Johnson Clicks As Yankee Infield Star

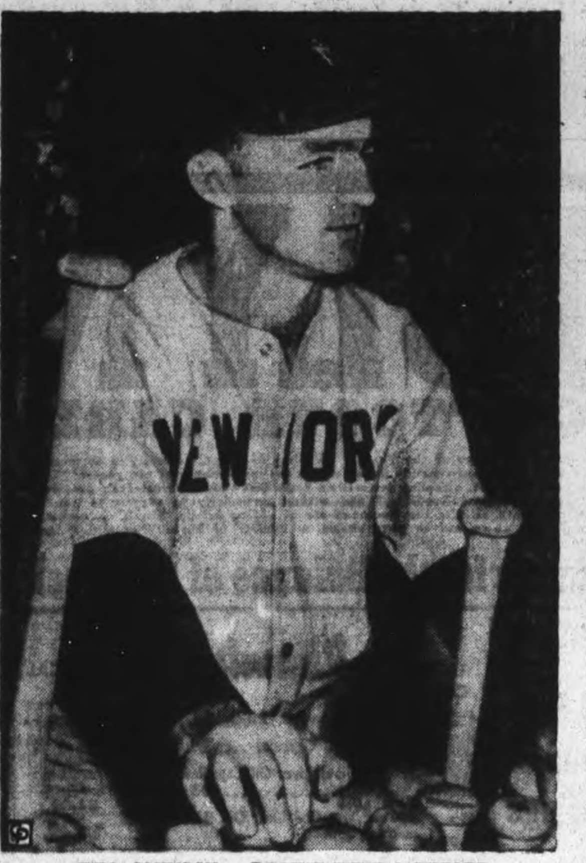

BILL JOHNSON....ROOKIE WITH A RECORD

By Central Press Canadian

While other clubs may snicker and counter-punch with a player of their own, the Yankees believe they have "the infielder of the year" in William R. (Billy) Johnson, the Newark flash who stepped into Red Rolfe's old spot at third base and has delivered the goods post-paid.

The handsome hot corner guardian of the Yanks, who has proven a durable sort of player—he's been in all the Yanks' games this season—was especially brilliant on the club's recent western tour.

On his return he had a record of 82 runs batted in a batting average (on the trip) of .333. His season's average at the plate is only slightly under .300, not bad for a kid playing regular the first year in the big time.

Johnson, a right-handed batter, is a fine fielder and has a good throwing arm.

The Yank third sacker was a shortstop with Newark last season and ranked as the best in the loop. His batting average was .290 over 153 games. He smacked out 12 home runs.

In organized ball since 1937, Johnson has had experience as a pitcher and an outfielder. He has proven a durable player throughout his minor league career.

Johnson is 25 years old. He stands slightly under five-ten and weighs 160 pounds. A native of Augusta, Ga., he now lives at Montclair, N.J.

The Sports Round-Up

By HUGH FULLERTON, Jr.
Associated Press Sports Writer

NEW YORK, Sept. 15 — (AP).—With the major league pro football season opening Sunday— and it'll outclass the college brand this year just the way big league baseball does — this corner offers a scouting report from one of the biggest and best scouts in the business.... To get it over quick, he picks the Chicago Bears and the Washington Redskins.

Skinning the Redskins:
The way our informant sees it, you can laugh off those three pre-season games the Redskins lost..... They couldn't do much scrimmaging with a 28-man squad, he explains, and they had to get ready in a hurry for the all-stars with 80 men....But Sammy Baugh seems to have recovered from whatever ailment was bothering him at the start and is hitting his pass receivers in his best form.

More bear stories?
The Bears and Packers will have another race in the Western Division, but the Bears, as usual, seem to have the ball club....They have those two big guards, Formann and Musso, and a good-looking boy named Merkel from Kansas — also Sid Luckman and Bill Geyer, who is stronger and better than last year.

New reason:
When Bill Hetzel, rookie infielder, walked out on the Boston Braves the other day, he gave this brand new explanation for his act: "Big league baseball is too high toned for me: Always having to wear coats and ties, imagine."

LAWN BOWLING

How about Friday night! It is to be a mixed rink tournament at 7.30 o'clock. There is to be eight individual prizes (all groceries) donated by two prominent members of our club. We are not at liberty to say who they are. The draw, instead of being off the board, will be by card. This system is used extensively up in western Ontario and we tried it out here once before. After each game the cards are collected and then distributed again for the next game. You play on a different rink each time and keep your own score for the three games. The eight bowlers with the greatest total score will receive the prizes. And please note this—there is no fee, it is all free and everybody is invited, so come along and have a good time. We have not many more Friday nights left for this season.

The notices are out for our last open tournament of the season. It is to be held on Saturday, Sept. 18th at 1.30 o'clock.

"Men's Irish Trebles" is the way the ad. reads and the fee is $3.75 per rink. So get up a rink and come with the crowd.

The extra series continues on Thursday night and below is the draw.

Men's doubles this evening at 7.30 o'clock.

Thursday Draw.

Primary Competition.
J. Harrison vs. R. Burns.
Ry Dyer vs. P. Moore.

Consolation Event.
G. Coleman vs. H. Freeman.
H. Clegg vs. G. Gimblett.
R. Hutchinson vs T. McMillan.
R. Hendry vs. V. Selkirk.
W. Jeffries vs. C. Giroux.
C Williamson vs. G. Sorenson.

Scores.

Primary Competition.
J. Harrison 23, G. Coleman 7.
R. Burns 26, C. Williamson 17.
R. Dyer 25, H. Freeman 10.

Consolation—
T. McMillan 23, B. Chesler 17.
R. Hendry 21, H. Darling 18.

SAVE ON SHAVES
With Minora Blades!
Minora outlasts ordinary double-edged razor blades. It's the quality blade in the low-price field.

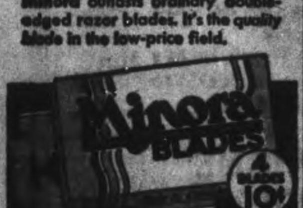

Barnyard Golf

SOMEWHERE IN ENGLAND, Sept. 15.—CP).— A Pioneer company advanced into the finals of the Canadian Army horse-shoe pitching championship by defeating a Lorne Scots defence company unit 386-348. Ontarians in the Pioneers includes Ptes. K. K. Turin, Woodstock; P. and S. R. Nobes, Stayner. Among the Scots were L. Cpl. L. McArthur, Oakville, and Ptes. V. Dupelle, Vanleek Hill; T. W. Meadow, Perth; J. P Foster, Kitchener; and D S. Beech, Powasson.

Musial Hits .353

NEW YORK—(AP).—For three straight weeks, the batting average of Stan Musial of the St. Louis Cards has been constant at .353, according to the official compilation of National League statistics. Billy Herman of the Brooklyn Dodgers, is second.

Brintons Take Second Factory Playoff

Brintons and Outboard Marines tangled in the second game of the Industrial League play-offs Tuesday night at Riverside and the carpetmakers drew the long end of a 14 to 9 count. Both teams have now gotten bad games out of their systems and the battling from now on should produce a high class variety of softball. They meet again on Thursday evening.

Too many free trips to first by Heffernan and Murphy, losing hurlers, who contributed two and six respectively, most of them in one bad frame, was the turning point in the game. Rose on the other hand pitching for the winners handed out only one walk. Hitting features of the tussle were provided by Shaughnessy, who walloped a homer with one aboard, and Loucks, who also cracked out a four-base drive. Both perform for the Marines. Line-ups:

Outboard Marines: Loucks, ss; Metcalfe, c; Shaughnessy, cf; Murphy, 3b, p; Heffernan, p, 3b; Parker, 2b; McMillen, 2b; English, 1b; McArthur, rf; Watkins, lf.

Brintons: Kingdon, cf; Dorrell, 2b; Corbett, 3b; Byers, c; Weese, ss; Jones, rf; Bun Rose, p; Phillips, 1b; Goodwin, lf.

Score by innings:

		R	H	E
Marines	001 132 2	9	13	5
Brintons	115 700 0	14	10	4

16 Men's Teams Almost Certain

Sixteen bowling teams seems a cretainty for the Men's City League when announcements arrived yesterday from Chief Gimblett, George Walton, Jim Herron and Les McIntosh that each of them will be ready with a strong club when the schedule opens on October 7th. Vince Anthony of last year's Swartz team is still another strong possibility. Eleven other teams were signed up at the City League meeting held last Friday night.

Nothing has been heard as yet from Canada Packers or the K. of C. The Brintons and Empress No. 2 teams of last year are definitely out. Harold Freeman of Smith and Freeman will have Walter Firth, Bun Rose, Barney Worsencroft, Ross Hopkins and himself. George Walton has rounded up George Robertson of last year's Jay's team, Holly Mowry from the Cleanrites, Bert McCarroll and Maurice Caccavella.

The teams entered by Jim Herron and Les McIntosh include all C.G.E. and Genelco bowlers. Herron's squad will consist of Fred Meagher, Gerry Seabrooke, Tony White, Maurice Giardino, Tick Cacavella, Fred Jones and Herron, while the McIntosh entry will be Deb Whatman, Clint Endicott, Percy Ellison, Bill Flint and Les McIntosh. The applications of the above two teams are being held for a few days while waiting for a decided answer from any other last season's clubs who wish to entre.

The entry list now includes Jay's, Walton's, Sunocos, Big Five, Empress, Outlaws, C.G.E. Machine Shop, Willison's (C.G.E.), Old Timers, Les Moore (Westclox), Freeman's, Herron's (C.G.E.), Cleanrites, Chief Gimblett, McIntosh (Genelco) with Vince Anthony to hear from.

Remember When—

By The Canadian Press.

Dave Kerr, New York Ranger goaltender, announced his decision to retire from hockey two years ago today. The Toronto-born Kerr, who broke into the N.H.L. with Montreal Maroons in 1930-31, won the Vezina Trophy once and was runner-up twice.

Promoter Fined

VICTORIA—(CP).— Sequel to a prize fight here July 6 between Harvey Dubs of the Royal Canadian Navy and Pte. "Tommy" Burns was the prosecution of the promoter, Jack Price of Vancouver, on a charge of collecting money for a war charity without a permit under the War Charities Act. In court yesterday, Price pleaded guilty. The case was adjourned to next Monday.

Falcons Lose

WELLSVILLE, N. Y.— (AP). — Jamestown Falcons tasted an 8-6 defeat at the hands of the Wellsville Yankees last night in the best of seven final games for the Pony League post-season honors and the Governor's Cup. Wellsville finished the regular season in third place.

Kitchener Wins

KITCHENER—(CP).—The deciding game in the semi-final round of the O.B.A. bantam series here last night resulted in a 3-2 victory by Kitchener Chiefs over Hamilton. In the other half of the bracket, Welland and Toronto are deadlocked and the locals will meet the survivors for the provincial title.

Wants Jockey License

TORONTO, Sept. 15—(CP)—Judy Johnson, woman steeplechase rider, still is trying to obtain a licence to ride as a hurdle jockey from Incorporated Racing Associations. Licensed to ride in United States, Miss Johnson has been unable to obtain permission to ride for Mott Stable at Thorncliffe and Woodbine this Fall.

SPORTS — DAY BY DAY

By FRED D. CRAIG

The last battle in the Girls' Softball League for this season is scheduled for tonight at the East City Bowl when Brintons and Generals will clash in the final battle for the intermediate title and the Knox Cup. The series is tied up with each team having won one game and tonight's tussle is a tossup. Generals won the first playoff fixture without much trouble but Brintons snapped back Monday night to take the equalizer even more easily and now everybody is all at sea trying to call the turn for the final argument. On the season's record and on the strength of the two final games the teams are very evenly matched and everything depends upon which outfit manages to find its best form tonight. Personally we wouldn't be able to even hazard a guess. It looks like Beryl Lee, the little pitcher who held Generals under control Monday night to go back at them tonight while the C.G.E. girls will call upon their left-hander, Pat Wilson. It looks like a merry old tussle and should be a fitting climax to a successful season for the girls' loop.

* * * * * *

The Westclox team, Peterborough Girls' League champions, will swing into action some time next week, although the definite dates are not yet known. The Big Bens received word to that effect from provincial headquarters yesterday, Peterborough representatives go right into the finals, playing the winners of the St. Catharines-Stratford series for the provincial title. This is the first year the Eastern winners got a bye. Usually they have been scheduled against the Toronto representatives. This year however the Victory Aircraft team which won the intermediate honors in Toronto were pitted against the St. Catharines Merry-Macs and St. Kitts' girls took the round. Meanwhile the Guelph lassies who won from Preston Rivulettes, last year's winners, by default were getting trimmed by Stratford, the Classic City team winning in two straight. Stratford and St. Catharines meet in the semi-finals with the second game Saturday and Westclox will battle the winners next week. It is hoped to have a playoff game here a week from Saturday but there is nothing definite on that score yet.

* * * * * *

It's A Big Event

Saturday's soccer battle here between the Picton R.A.F. and the Mount Hope R.A.F. looms up as one of the major sporting attractions of the season. Bringing together as it does two teams made up for the most part of former professional players from the British Isles the game should afford one of the most interesting exhibitions of soccer ever staged here. Peterborough folk saw the same two teams in action here a year ago and were thrilled by the display of fast clever football the rival Air Force elevens staged. There is reason to expect an even more spectacular battle on this occasion for word from Mount Hope is that that station will be represented by a much better-balanced team and they hope to give the classy Picton stars a real battle all the way. With the high-scoring former Partick Thistle star Flying Officer Campbell and the clever Miller at centre on the Picton forward division the Easterners will be decidedly strong on the attack and we will be disappointed if that advance guard doesn't come through with some of the smartest offensive work that has been shown here. Campbell's work last year is still talked about by the fans who saw the game and the big Scot is going better than ever this season according to all reports. A huge crowd is expected at Riverside Park for the battle. The entire proceeds go to the British War Victims' Fund and the advance sale of tickets indicates hearty support. Dominion Woollens and Worsteds took a block of 200 tickets and that is just a sample of the interest that is being shown in this noteworthy sporting event.

* * * * * *

Doug. Vaughan in the Windsor Star's sport column has the following pertinent reference to war-time sport: A sour-puss individual who, by his own admission, never had the time or inclination to indulge in any form of athletics (from the tone of his letter he must keep his girlish figure, if he has one, from drinking unsweetened lemon juice) writes in to put the blast on war-time sport. He doesn't confine himself to lambasting civilian sport, but even brands the recreational programs staged within the armed services as "a waste of time and of absolutely no use in helping us win the war." There is only one place for such letters and that's in the garbage can—which is right where this one is going. However, since we know that there are some people who do feel that sport is being over-emphasized in some respects we'd like to quote from a story just received from Somewhere in England quoting Lieut. Larry O'Connor, holder of the 110 and 220-yard Canadian hurdle records. Says O'Connor: "Athletics are recognized here (England) as an essential part of the physical training program and in my opinion they are not emphasized enough at home (Canada). There are no better conditioners than swimming and running—and the competition provided is a strong factor in maintaining morale."

* * * * * *

Leafs Start Well

Toronto Maple Leafs, thanks to effective pitching by their veteran ace, Luke Hamlin, got away to a flying start in their Governors' Cup series with Montreal Royals last night, taking the opening game in Toronto 5 to 2. Hamlin pitched a couple of home-run balls in the opening inning but those were all the runs Montreal could put together during the engagement. Toronto evened it up in their half of the inning, went ahead 3 to 2 and finally cinched the argument when Jeep Handley cuffed a long triple with two on in the seventh to drive in a pair of counters and make the margin 5 to 2. The Royals threatened twice in the later stages but Hamlin was superb in the pinches. He stopped Montreal from scoring on one occasion when they had the bases loaded and only one out and next innings put the brakes on after the Royals had filled the cushions with not a man down. The cagey 37-year-old Hamlin fanned no fewer than eleven of the losers during the battle, indicating that he had plenty on the ball. The second game of the series will be staged in Toronto tonight and then the rivals move on to Montreal. It is a best-of-seven affair.

* * * * * *

Perhaps the chief feature of note in the limited big league program yesterday was the fact that the Washington Senators took over second place in the American League by nosing out the Boston Red Sox. Candini on the mound for the Senators allowed ten hits but had them well spaced. Heber Newsome was the losing pitcher. The Washington move into second place was greatly helped by the St. Louis Browns who ganged upon the Cleveland Indians to take both ends of a double-header. Steve Sundra had the Tribe completely baffled in the opener, shutting them out 3 to 0. Sundra working against the Cleveland ace, Jim Bagby, allowed only four scattered hits and walked but one batter. In the second game the Brownies had little difficulty, winning 7 to 1 with Potter on the firing line against Smith and Kennedy. In the opening game Vernon Stephens fired his 19th and 20th homers of the season. Two former International League pitching stars clashed at Boston where Red Barrett outpitched Rex Barney as the Braves blanked the Dodgers 3 to 0. Chet Ross's bat did the trick. He drove in the first Boston run with a single and the other with a homer.

* * * * * *

Sporting Chili Con Carne: According to Bobbie Rosenfeld, Lil Greene the Indian girl shortstop with Hamilton Ladies is in a class by herself in the number of games played. She has been playing softball for 22 years and at the end of this season will have played a total of 780 games, 65 of them this summer....Evidently the Navy does not believe in holding athletes just because they are stars. Of last year's H.M.C.S. York

(Continued on Page 12)

Synod Supports Pre-Nuptial Physical Tests

TORONTO, Sept. 16. — Motions supporting Federal restrictions on consumption of alcoholic liquors during wartime, and urging "measures to ensure that parties to marriage are of good mental and physical health," occasional animated debate yesterday, during the fifth session of the eight-day meeting of the General Synod of the Church of England in Canada, held at Trinity College.

The resolutions, which were carried, were part of a broad social program endorsed during the day's discussion of the report of the Council for Social Service, presented by Canon W. W. Judd, Council secretary.

"At last the Canadian people are laying aside their prudery and facing the problem of venereal disease, which is assuming alarming proportions," declared Canon Judd. "The Council advises a campaign of education, conducted by good, sane people like our clergy."

The Council had presented a motion urging diocesan councils for social service to lead an effort to secure legislation calling for pre-marital medical examination with regard to venereal disease.

"This is the voice of the Church on one of the most sacred and delicate matters of human life," objected Canon R. W. Spencer, Camden East. "In its present form, the motion stresses the physical to the exclusion of the spiritual side of marriage, and it should not go forth as the official pronouncement of our Church."

His motion that the resolution be recast by a committee was endorsed by Dr. Charlotte Whitten, member of the C.S.S., and was carried in both houses of the Synod.

The motion, as carried, stated: "That this Synod, holding that marriage is essentially a spiritula relationship, emphasizes the importance of inculcating principles of self-knowledge, self-reverence and self-control, and recommends the support of measures to ensure that parties to marriage are of good mental and physical health."

Unanimously Carried.

Expressing the opinion that the Federal Government "will be justified in at least continuing the modest restrictive measures" regarding the sale of alcoholic beverages during the war, the motion put by Bishop S. H. Sovereign of Athabaska was opposed in a standing vote by 15 out of 200 members of the Lower House, and was unanimously carried in the Upper House.

"Certain foods and other amenities of life have been restricted for the better proscution of the war," he said. "Restricting consumption of alcoholic liquors will save materials for war industry and will improve morale of the troops," he declared.

Broad Policy Urged.

Favoring a broad postwar immigration program, the Synod carried a motion by Hugh Farthing, K.C., of Calgary, asking the Canadian Government to accept the British Government's offer to assume 75 per cent of costs of tarnsportation and settlement of its emigrants, provided that Dominion Governments assume 25 per cent of the costs. The motion also asked for the establishment of a bureau, representing highest educational and cultural standards, to present the Canadian case to Britain.

Concerning refugees, a motion was presented by Dr. Mabel Cartwright, C.S.S., and passed by the Synod. It requested the Canadian Government to welcome victims of political persecution in Europe, regardless of race or creed, and to take immediate steps facilitating entry of some refugees, particularly those stranded in Portugal.

An appeal to the Synod to remember missions to seamen was entered by Rev. F. W. Weaver, port chaplain at Halifax, whose work for members of the armed forces there won the Synod's praise.

A general program of advance by the council, in the fields of port chaplaincy and immigration work, co-operation with other religious social service work, including chaplaincy work in sanatoria, camps and war production areas, was submitted to the Synod special committee on advance. It will be discussed Thursday with other advance measures.

British Commando Greets Ranger

This picture radioed from Algiers, shows a U.S. Ranger, RIGHT, shaking hands with a British commando, just before they left Sicily with their respective outfits for invasion landings on Italy.

Senator Opposes Calling Fathers

WASHINGTON, Sept. 15.—(AP).—Senator Burton K. Wheeler (Dem.-Mont.) said yesterday he will oppose all administration attempts to delay a Senate vote on his bill to halt the drafting of fathers into the United States armed forces.

He added that he was amending the proposal to prohibit "indefinitely" the induction of fathers, instead of postponing such action until after Jan. 1, as it now provides.

The declaration was Wheeler's answer to administration proposals to delay action pending a further statement from Gen. George C. Marshall, Army Chief of Staff, and Admiral Ernest J. King, Commander-in-Chief of the Fleet.

"The Canadians are already disbanding some of their combat troops for civilian purposes," Wheeler said.

(This referred to an announcement at Ottawa yesterday by Defence Minister J. L. Ralston that Canada would reduce home defence operational military forces by about 20,000 men through disbandment of the 7th and 8th Divisions and partial disbandment of the 6th Division.)

Use Soldiers Here.

"Instead of taking more men at this time and upsetting our own civilian economy, we ought to be using a lot of our own soldiers in this country in civilian pursuits when there is such a shortage of manpower," Wheeler said.

Chairman Andrew J. May (Dem.-Ky.) of the House of Representatives Military committee termed the Canadian action "an irrefutable argument against the drafting of fathers in the United States."

"If there is no need for these trained men on fighting fronts of the United Nations," May told reporters, "then it is difficult to understand why there is a need to induct fathers in this country."

May introduced as soon as the House met a bill to postpone the scheduled father-draft indefinitely, or until Congress orders otherwise, and to effect the discharge of fathers already in the armed forces.

Building To Create Post-War Jobs

OTTAWA, Sept. 15 — (CP). — Reduction in the number of construction licences, announced last night by Munitions Minister Howe, will further increase a sizable backlog of construction that may become an important factor in post-war employment, Munitions Department officials said to-day.

While licences from the construction control have been required primarily to conserve materials that are in short supply, the restrictions are having the effect of postponing many building programs until after the war.

Licences with an average value of more than $2,000,000 a month have been refused by the Department and this figure is likely to be increased under the new policy. In additional to actual refusals, the control has, by direct contact with prospective builders, persuaded many to refrain from applying for licences for retail store expansion, theatre construction, and other large-scale proposals.

While it is realized that not all of these projects will be proceeded with after the war, many have been merely postponed and are likely to go on as soon as material is available and the restrictions are removed.

Huge War Construction.

Many of the building materials that now are in short supply have been required in large quantities for direct war projects. Since the outbreak of war the Government has made commitments for the building of defence projects with a value of about $400,000,000 and for new industrial projects, including machinery, with a value of some $850,000,000.

Mr. Howe, in announcing that fewer construction licences will be granted in the future, said the shortage of materials made it necessary that "all but absolutely essential construction" be postponed.

During the depression years the Government used building as a means of stimulating employment because of its widespread effect, both in actual construction and in the manufacture of materials used by the construction industry. Thus, construction postponed until after the war may become an important factor in absorbing surplus labor.

Catch Ottawa Thief

OTTAWA, Sept. 15.—(CP).—Police alleged last night that with the arrest in Montreal of Albert Robert, 27, the man is in custody who in the last month broke into four Ottawa establishments and stole articles valued at $15,396.

Have a "Coke" = Let's be friendly

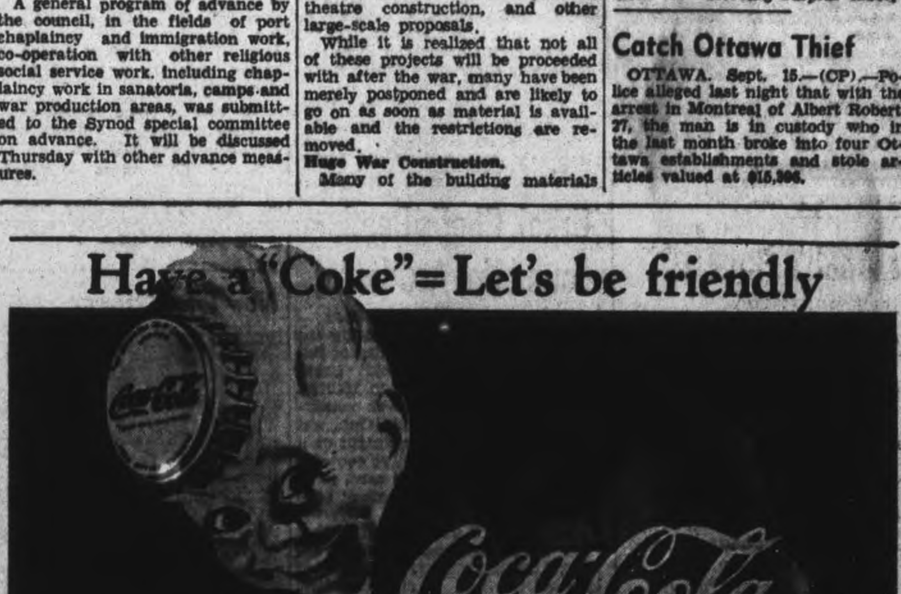

... the way to win a welcome wherever you go

Where you find democracy, you find the feeling of friendliness. It's made up of little things that mark a way of life; sports, fair play, movies, and swing music. A phrase like *Have a "Coke"* turns strangers into friends, the same in both hemispheres. Around the globe Coca-Cola stands for *the pause that refreshes*—has become the high-sign of the good-hearted.

"Coke" = Coca-Cola
It's natural for popular names to acquire friendly abbreviations. That's why you hear Coca-Cola called "Coke."

THE COCA-COLA COMPANY OF CANADA, LIMITED

LEAFS BEAT ROYALS; SYRACUSE DEFEATS NEWARK IN SEMI-FINALS

Hamlin And Howell Winning Hurlers

By The Associated Press.

Manager Jewell Ens of Syracuse Chiefs opened the semi-final playoffs of the International League with Newark with a bit of strategy and today sits in the driver's seat.

With everyone expecting the Chiefs to toss Tomas de la Cruz, slender Cuban, against the Bears' Walt (Monk) Dubiel, Ens sent Millard Howell to the hill in a surprise move.

The strategy worked. The Chiefs mastered Dubiel, who pitched a no-hitter against Syracuse in the final week of the campaign, and Howell went on to win 6-2.

In the other bracket, the pennant-winning Toronto Leafs downed Montreal Royals 5-2 behind the effective hurling of Luke Hamlin.

Ens now has De la Cruz earmarked for tonight's second game with Jim Davis slated to hurl for the Bears. Lloyd Dietz, late of the National League, will be Montreal's mound hope with the veteran Nick Strincevich doing the flinging for Toronto.

The first three balls Hamlin pitched were of the old Hamlin home run variety. Eddie Brack, first man up, swatted a long fly that was caught, but the blows of Carl Barnhart and Bob Ortiz went into the stands.

After that Hamlin was in command. Toronto evened the count in the lower half of the inning, went ahead with a single run in the third, and counted two more in the seventh when Lee Handley poked a 360-foot triple to centre field with Hamlin and Frank Zak on the paths.

BASEBALL

INTERNATIONAL LEAGUE GOVERNOR'S CUP SERIES.

Semi-Finals

	Won	Lost	Pct.
Toronto	1	0	1.000
Syracuse	1	0	1.000
Montreal	0	1	.000
Newark	0	1	.000

Tuesday Results

Toronto 5, Montreal 2
Syracuse 6, Newark 2

AMERICAN LEAGUE

	Won	Lost	Pct.
New York	86	49	.637
Washington	76	62	.551
Cleveland	73	62	.541
Detroit	70	66	.515
Chicago	67	68	.496
St. Louis	64	71	.474
Boston	62	75	.453
Philadelphia	44	89	.331

Tuesday Results

New York 6, Philadelphia 5
Chicago 7-5, Detroit 1-7
Washington 3, Boston 2
St. Louis 3-7, Cleveland 0-1

NATIONAL LEAGUE

	Won	Lost	Pct.
St. Louis	90	44	.672
Brooklyn	75	61	.551
Cincinnati	74	61	.548
Pittsburg	73	68	.518
Chicago	61	71	.462
Boston	56	74	.439
Philadelphia	58	75	.436
New York	49	84	.368

Tuesday Results

Boston 3 Brooklyn 0.
xNew York 4, Philadelphia 4
x—Called after 10 innings.
(Only games scheduled.)

AMERICAN ASSOCIATION

	Won	Lost	Pct.
Milwaukee	83	61	.576
Indionapolis	80	64	.556
Columbus	79	65	.549
Toledo	75	70	.517
Louisville	66	77	.462
Minneapolis	64	78	.451
Kansas City	64	80	.444
St. Paul	63	79	.444

Tuesday Results

Louisville 2, Columbus 1
Milwaukee 7, Minneapolis 3
Indianapolis 3, Toledo 0

Baseball's Big Six

By The Associated Press.

(Three leaders in each league).

Batting (based on 350 or more times at bat).

Player and Club.	G.	AB	R	H	Ptc.
Musial, Cards	137	550	93	194	.353
Herman, Dod.	136	519	69	172	.331
Appling, W. S.	135	510	51	163	.320
Witek, Giants	132	534	55	170	.319
Wakefield, Tig.	137	564	84	177	.314
Craker, Tigers	125	542	74	163	.301
Curtwright, W S	118	405	57	122	.301

Runs batted in—Naional League: Nicholson, Cubs 106; American League: York, Tigers 106.

Home Runs — National League: Nicholson, Cubs 22; American League: York, Tigers 31.

CHEX
EVERY
SUNDAY
TUESDAY
THURSDAY
"CHAPEL CHIMES"
1.30 to 1.45 P.M.
NISBETT
FUNERAL HOME

Apache Wins Feature Race At Aqueduct

Apache, Stout riding, wins the Edgemere Handicap, $15,000 added feature, at Aqueduct race-track, New York. Shut Out, Westrope up, runs Apache a close second. Market Wise is third—and out of the picture.

Canadian Sport Snapshots

By CHARLES EDWARDS
Canadian Press Staff Writer

TORONTO, Sept. 15 —(CP) — No matter what happens to organized hockey in the fifth year of war, Canada's youngsters will see to it that the Dominions National game survives. There will be plenty of hockey players as long as there are boys like the Fort William lads who have already built a shack at the corner of Vickers and Moodie Streets in anticipation of the rink they'll have there next winter. The boys scoured back lanes for blocks around in search of materials and built every bit of the shack themselves. They made sure they'll have a place to don their skates. Fred Edwards of the Fort Williams Times- Journal comments: "Hockey's future centainly rest secure with such enthusiasm."

Empire Games:

Ralph (Hunk) Henderson, former Vancouver all-round athlete, wrote home from a prison camp in Germany: "On July 24 we had a camp track and field meet which was conducted just like the Empire Games. Canada took first place which is pretty good when you consider there are only 75 Canadians in this camp that holds 700."

Go West young man:

Herb Manning of the Winnipeg Tribune discusses the fact a number of former Eastern Canada football stars out with Winnipeg Service Football teams this season and comments: "It's a fact that Eastern boys will help to keep the Western game going this year. Imagine winning the Grey Cup with half a team collected from all points East."

Round and about:

Granting that Halifax Service teams this season have many of the greatest names in Canadian football on call. Bill Hutchinson of the Moncton Transcript discounts the possibility of a successful Halifax challenge for the Grey Cup because of lack of competition in the Maritimes .... Vic Copps of the Timmins press, reporting Happy Day's negotiations to have Toronto Maple Leafs train for the hockey season in Timmins, says the Leaf coach conceded Leafs may not operate this season because of the manpower shortage. Day, says Copps, it attempting to bolster player gaps with players attending Toronto Institutes of learning .... Regina Roughriders' grid line was bolstered by five R. C. M. P. huskies who reported for practice and cheered coach Dean Griffing no end.

Yesterday's Stars

By The Associated Press

Red Barett and Chet Ross, Braves: Barrett shut out Dodgers on five hits while Ross acounted for all Boston's runs with single and home run.

Nick Etten, Yankees: Drove in three runs with a double and long fly to help whip Athletics.

Mickey Witek, Giants, and Buster Adams, Phillies: Witek made three hits and Adams collected pair of doubles as teams battled to overtime tie in night game.

SHOPPERS KILLED

Four shoppers of a dozen in a bus queue near Nottingham were killed when an army lorry mounted the pavement after collison with a milk truck. Three women and a child were fatally injured.

35 Players Try Out With Boston Bruins

BOSTON, Sept. 15 (AP)—Manager Art Ross of the Boston Bruins announced today about 35 players would report for pre-season training at Quebec on Oct. 13.

He said the Bruins would open their National Hockey League schedule against Les Canadiens at Montreal on Oct. 31 and would play three more road games before returning to Boston.

The Bruins have lost most of their 1942-3 players, including Goalie Frankie Brimsek, now in the Coast Guard at Baltimore. One candidate to succeed Brimsek is Harvey Bennett, a 17-year-old Toronto boy, who played for the Oshawa Juniors in the last Dominion hockey championships.

Major League Leaders

By The Associated Press

NATIONAL LEAGUE

Batting: Musial, St. Louis .353
Runs: Vaughan, Brooklyn 106
Runs batted in: Nicholson, Chicago 105
Hits: Musial, St. Louis, 194
Doubles: Musial, St. Louis 38
Triples: Musial, St. Louis 18
Home runs: Nicholson, Chicago 22
Stolen bases: Vaughan, Brooklyn 18
Pitching: M. Cooper, St. Louis 19-8.

AMERICAN LEAGUE

Batting: Appling, Chicago .320
Runs: Case, Washington 87
Run batted in: York, Detroit 106
Hits: Wakefield, Detroit 177
Doubles: Gutteridge, St. Louis 33
Triples: Lindell, New York and York, Detroit 10
Home runs: York, Detroit 31
Stolen bases: Case, Washington 47
Pitching: Chandler, New York 19-3

What's On the Air

Stations	Kilocycles
CHEX	1430
CBL	740
CFRB	860
WEAF	660
WJZ	770
WABC	880

Symbols: D—Drama, M—Musical, R—Religious, S—Songs, T—Talk, V—Variety, N—News

This Program has been given the Peterborough Examiner by stations herein listed If the presentations as scheduled are not on the air, the fault lies with the stations, and not with the Examiner.

Radio Station CHEX Carries the News on the Hour.

WEDNESDAY EVENING

6:00 P.M.
CHEX—News
CBL—Relax and Enjoy-M
WJZ—Walter Clausen-T

6:15 P.M.
CHEX—Singing Strings-M
CBL—Market Report
WABC—You Shall Have Music

6:30 P.M.
CHEX—News; Rhythm R'ndup
CBL—Gallicchio's Orchestra
WJZ—Singo
WEAF—Bill Stern's Sports

6:45 P.M.
CHEX—Parade of Bands-M
CBL—BBC NEWS
WEAF—Music You Want
WJZ—Lowell Thomas

7:00 P.M.
CHEX—News; Sportcast
CBL—Singing for Pleasure

7:15 P.M.
CHEX—Star Parade
CFRB—Musical Revue
WABC—Harry James' Music

7:30 P.M.
CHEX—Help Wanted-T
WJZ—Lone Ranger-D
WABC—Easy Aces-D
WEAF—Musical Revue

7:45 P.M.
CHEX—Dance Date
CBL—News Roundup
WABC—Mr Keene-D
WEAF—H V Kaltenborn-N

8:00 P.M.
CHEX—A Military Air
WEAF—Mr. and Mrs North-D
CBL—Serenade for Strings
WABC—Sammy Kaye Orch

8:15 P.M.
CHEX—Midweek Med. -R

8:30 P.M.
CHEX—Take a Holiday
CFRB—Treasure Trail
CBL—The Production Front-T
WEAF—Beat the Band
WABC—Dr. Christian-D
WJZ—Battle of Sexes

9:00 P.M.
CHEX—News; Concert Hall
CFRB—The Bookshop
CBL—R.C.A.F Quiz
WEAF—A Date with Judy
WABC—Mayor of the Town
WJZ—Bandwagon

9:30 P.M.
CHEX—Summer Evening
WABC—Jack Carson Show
WEAF—Mr Dist Attorney-D
WJZ—Victory Parade
CBL—Eyes Front

10:00 P.M.
CHEX—Ontario News
CBL—CBC News
CFRB—Great Moments
WEAF—Kay Kayser-V
WJZ—Raymond G Swing-T

10:15 P.M.
CHEX—The Lady Sings
CBL—People on March
WJZ—Listen to Lulu-S

10:30 P.M.
CHEX—Ballroom Time
CFRB—Paul Firman Orch
WABC—Cresta Blanca Car'val
WJZ—Men's News

11:00 P.M.
CHEX—News
CFRB—John C Reade-N

THURSDAY MORNING

8:00 A.M.
CFRB—Jim Hunter-N
WJZ—The Kibitzers-V
WEAF—News Roundups

8:15 A.M.
CHEX—Top of Morning-V
CFRB—Herbert Foote-O
CBL—Morning Devotions
WABC—Music of To-day

8:30 A.M.
CBL—March Past-M
WABC—Missus Goes Shop'g-T
WJZ—Nancy Craig-T

8:45 A.M.
CHEX—Morning Devotions
CFRB—Golden Gate Quar.

WEAF—Definitions-V
WABC—Woman's Page-T

9:00 A.M.
CHEX—News; Neigh. News-V
CBL—Everything Goes-V
WJZ—Breakfast Club-V

9:15 A.M.
CHEX—Meet the Band-M
CFRB—Sophisticators

9:45 A.M.
CHEX—Sweethearts
CFRB—Sing Along
CBL—Music While You Work

10:00 A.M.
CHEX—News; Masterworks

WJZ—Market Basket-T
WABC—Valiant Lady-D
CBL—Moods in Rythm

10:15 A.M.
CFRB—Baby Program-T
WABC—Kitty Foyle-D
WEAF—The Open Door-D

10:30 A.M.
CHEX—You Shall Have Music
CFRB—Mrs. Aitken-T
WJZ—Baby Institute-T
CBL—Wartime Shopping-T

10:45 A.M.
CBL—Monica Mugan-T
WJZ—Love Problems

CHEX—Novatime

11:00 A.M.
CHEX—News; Neighbors-V
CFRB—Home Crafters
CBL—Road of Life-D
WABC—Mary Lee Taylor-T

11:30 A.M.
CHEX—Musical Sketches
WABC—Bright Horizon—D
WEAF—Snow Village-D
CBL—Soldier's Wife-D

11:45 A.M.
CHEX—Invit to Syncopation
CFRB—Do You Remember?
WJZ—Living Is Fun-T
WABC—Aunt Jenny-D

THURSDAY AFTERNOON

12:00 NOON
CHEX—News; Farm Folks
CBL—BBC News
WJZ—Building for Tomorrow

12:15 P.M.
CFRB—Farm Broadcast
CBL—Big Sister-D

12:30 P.M.
CHEX—News; Farm News
WJZ—Farm and Home Hour
CFRB—Life Can Be Be'tiful
CBL—Farm Broadcast

1:00 P.M.
CHEX—News, Farm Folks
CBL—CBC News
WEAF—Mary M McBride-T

1:15 P.M.
CHEX—Eb and Zeb
CBL—The Happy Gang
WJZ—Woman's Exchange

1:30 P.M.
CHEX—Chapel Chimes-M

CFRB—Aloha Land
WABC—Bernadine Flynn-T

1:45 P.M.
CHEX—They Tell Me-T
WJZ—Thursday Concert

2:00 P.M.
CHEX—News; Ballroom-M
WEAF—Guiding Light
WABC—Dr Malone-D
CFRB—Our Gal Sunday-D

2:15 P.M.
WJZ—Mystery Chef-T
WEAF—Lonely Women-D
CFRB—At the Console

2:30 P.M.
CHEX—Stars of the Week
WJZ—Ladies Be Seated
WEAF—Light of World-D

2:45 P.M.
CHEX—Organ Tones
WEAF—Hymns of Churches

3:00 P.M.
CHEX—News; Letter Says-M
CBL—Mary Marlin-D

WJZ—Morton Downey-S

3:15 P.M.
CFRB—Joe and Ethel-D
CBL—Ma Perkins-D
WJZ—My True Story

3:30 P.M.
CHEX—Sincerely Yours-V
CFRB—Johnny Gart and Trio
CBL—Pepper Young-D

3:45 P.M.
CHEX—Wendall Hall
WJZ—Book-Ends-T
CBL—Right to Happiness

4:00 P.M.
CHEX—News; Concert Hall
CBL—Janet Patton, pianist
WJZ—Blue Frolics
WEAF—Backstage Wife-D

4:15 P.M.
CFRB—Big Sister-D
CBL—Talk for Women

4:30 P.M.
CHEX—1430 Club

CFRB—Lesly Stowe's Guests
CBL—Recital
WEAF—Lorenzo Jones-D

4:45 P.M.
WJZ—The Sea Hound-D
CFRB—Mountain Music
WABC—Off the Record
WEAF—Widder Brown-D

5:00 P.M.
CHEX—News
CBL—Front Line Family-D
CFRB—Judith Evelyn Reads
WEAF—When Girl Marries

5:05 P.M.
CHEX—Lindsay Salute—M

5:30 P.M.
WJZ—Jack Armstrong-D
CFRB—Are You a Genius?
WEAF—Just Plain Bill-D

5:45 P.M.
CHEX—Musical Moment
CFRB—Eventide Melodies
WABC—American Women

Lakeshores Win First Play-off Tilt

BRAMPTON, Sept. 15—Mimico-Brampton Combines had too much gallop for Lakeshores' collection of veterans and comebacks, and trimmed them 20-7 here last night in the first of the best four-in-seven series for the Ontario Lacrosse senior championship.

Lakeshores held the winners close in the opening quarter, and were fairly even with them in the third, but were out of the running entirely in the other portions. Combines held an edge throughout, and their decided superiority in the second and fourth quarters enabled them to pile up their big margin.

Harrison in the Combine net was the best player in the game, as he saved all kinds of hard shots from Bucko McDonald, Piper Bain and the other Orillia oldtimers. His net-minding opponent, Red Hartley, had a relapse from his last brilliant performance, blowing hot and cold.

Lakeshores—Hartley, Murphy, Vipond, G. Gair, N. Gair, Love, Lee, Bain, Steggall, McDonald, Curran, Smith, Jordan, Stewart.

Combines—Harrison, Arthurs, W. Mullis, Gimblett, G. Thompson, Bryans, Brunskill, W. Thompson, Rock, Masters, Isaacs, Hayes, Graham, Prosser, Large.

Officials—Mooney Gibson. Brampton, and Harold Wallace, Kitchener.

First Period

1—Combines, Brunskill (W. Mullis) .... :50
2—Combines, B. Mullis (Gimblett) 1:29
3—Lakeshores, Jordan 4:50
4—Lakeshores, G. Gair (Murphy) 9:40
5—Combines, Isaacs 10:10
6—Combines, Graham (Gimblett) 14:45
Penalties: Murphy, Masters.

Second Period

7—Combines, G. Thompson (Isaacs) 17:15
8—Lakeshores, McDonald (Smith) 19:50
9—Combines, Brunskill (Isaacs) 20:45
10—Combines Arthurs (G. Thompson, Rock).... 21:16
11—Combines, W. Thompson.. 24:17
12—Combines, W. Mullis 28:03
Penalties: Murphy, G. Thmopson.

Third Period

13—Lakeshores, Vipond (Love) 31:35
14—Combines, W. Thompson (Arthurs) 31:58
15—Combines, Isaacs (Gimblett) 33:15
16—Lakeshores, Smith (Steggall) 33:40
17—Combines. Masters (Hayes) 34:40
18—Combines, W. Thompson.. 37:50
19—Combines, Arthurs 38:52
20—Lakeshores, Smith (Curan, Steggall) 39:45
21—Combines, G. Thompson (W. Thompson) 41:50
22—Combines, W. Thompson (Masters) 42:10
Penalty: Brunskill.

Fourth Period

23—Combines, Arthurs (G. Thompson) 47:41
24—Combines, Graham (Prosser) 51:18
25—Lakeshores, McDonald (Jordan) 54:50
26—Combines, Graham (Masters) 55:55
27—Combines, Isaacs (Hayes). 58:55
Penalties: N. Gair, Brunskill, Graham.

Miss America

"Miss America 1943" picked at this year's annual beauty pageant at Atlantic City, N.J., is pictured here, FOREGROUND, with the beauty she succeeds. This year's Miss America is Jean Bartel, 19-year-old, five-foot eight-inch, brown-haired, blue-eyed miss who entered the contest as "Miss California," "Miss America of 1942" with whom she is shown is Joe Carroll Dennison, a fellow Californian.

Bettina Returns Against Bivins

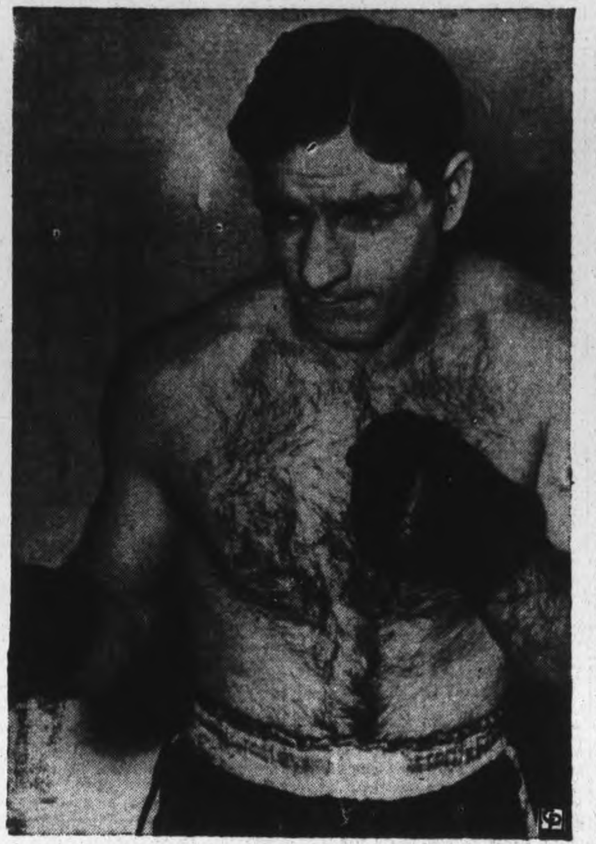

Melio Bettina, former lightweight champion, now a corporal in the U.S. army, returns to action in a 10-round bout against Jimmy Bivins, Cleveland heavyweight contender, at Cleveland's stadium tonight. Bettina, undefeated since Jan., 1941, has had but one fight since joining the army. Bivins, meanwhile, has conquered all in his path to reach the top circle of heavies.

Here and There in Sport

By The Canadian Press

By The Canadian Press.

Possession of the Grey Cup, emblematic of the football championship of Canada, may be decided this year on a trans-Canada basis, if a whisper from Halifax becomes a demand for a crack at the Dominion title in a semi-final or final fixture.

Long the home of English rugger, Nova Scotia has developed enthusiasm for the Canadian grid sport through the invasion of the Atlantic area by former Ontario players of renown as members of the armed forces. Last fall a three-team league operated successfully and the stage is being set for another schedule this year, with team practices due to start tomorrow. Royal Canadian Navy has the largest coterie of Ontario graduates in Bob Isbister of Toronto Varsity and Argos; Frank Morris, Steve Levantis, Pat Reid, Jack Wedley and Jack Plaxton of the 1942 Toronto Navy cquad; Al Leonard, scoring ace of the O.R.F.U. with Hamilton Wildcats last season; Tiny Herman of Ottawa Rough Riders; and Dick Pawley and Scotty Wright, also of the Hamilton Wildcats. Another navy team at Deep Brook, N.S., boasts of Jack Edwards of Queen's and Argonaut fame, and Mike Hedgwick, formerly Hamilton and Sarnia. The Maritime command, R.C.A.F., has Bill Stukas and Art Evans, both formerly with Toronto Scullers, as its imports.

Low Category.

After being discharged from the United States Marines for physical disability, Frankie Sinkwich, former all-American halfback at Georgia, last night signed to play with Detroit Lions of the National Pro Football League and immediately reported at the club's training camp at Grosse Ile.

Southpaw Fritz Ostermueller, 36 years old today and married, left the Brooklyn Dodgers last night for the army induction centre in Chicago for his second and final medical examination, having passed his first test there last June.

Somewhere in England, more than 3,000 persons witnessed the final softball encounter for the reinforcements units championship. Members of the winning team included Maj. F. L. Fisher, Kingston; Lieut. R. A. Gault, Cornwall, and Cpl. J. D. Childerhose, Oshawa. The runners-up included Sigmn. W. S. Harshall, London, Ont.; W. J. Yank, Kitchener; L.-Bdr. L. D. Marchant, Windsor, and Gnr. E. M. Oliver, Napanee.

Series Even.

Centralia R.C.A.F. evened the Senior "B" series of the Western Counties Baseball Association by trimming Dresden 5-4 yesterday at Centralia, forcing a third game which is likely to be played in London. Pat Sheehan, formerly on the Brooklyn Dodgers' reserve list, twirled for the Fliers.

Scheduled to join the Cleveland Indians Friday, Pitcher Steve Cromek of the Baltimore Orioles found himself reclassified 1-A by the U.S. selective service yesterday. Also recalled from the Orioles, Pitcher Ed Klieman was reduced to category 4-F.

Golf Foundation.

The formation of the American golf foundation was announced yesterday at Chicago by George S. May, sponsor of the Tam o' Shanter golf tournament. The venture, financed by May will devise ways and means for private golf clubs to operate at a profit.

Outfielder George Case of the Washington Senators last night won a $100 war bond before the American League tilt in the U.S. capital when he broke the record for circling the bases, doing the 120 yards in 13:5 seconds, three-tenths of a second faster than the old mark set by Hans Lobert of the Cincinnati Reds 23 years ago.

Dies In Prison.

A classmate of Gen. Douglas McArthur at West Point and an outstanding army athlete 40 years ago, Col. Paul D. Bunker was reported dead in a Japanese prison camp after being captured at Corregidor. Bunker was twice named for the all-American football team by Walter Camp.

Although he has been in a batting slump, Luke Appling of the Chicago White Sox continued to lead the American League hitting parade for the season with .321, six points ahead of Dick Wakefield of Detroit, according to league figures released last night.

MOVIE TIME TABLE

Capitol—"Background to Danger", 2.00, 4.00, 6.00, 8.00, 10.00. Last complete show, 9.10.

Centre — "The Amazing Mrs. Halliday", 1.32, 4.17, 7.01, 9.44; "Secret Enemies", 3.15, 6.02, 8.45.

Regent—"Oxbow Incident", 2.00, 4.40, 7.15, 10.00; "Let's Have Fun", 3.30, 6.10, 8.50.

Torrid Fights Shape Up For 2nd Spots

By JUDSON BAILEY
Associated Press Sports Writer

In the absence of anything resembling a pennant race, the major leagues are offering the next best thing—a spirited scramble for second place in both circuits.

However, the struggle between Washington Senators and Cleveland Indians in the American League and between Brooklyn Dodgers and Cincinnati Reds in the National is just as torrid as if the stake were first place.

Senators, who finished seventh a year ago, in the last five days have put on a spurt of five consecutive victories. This drive, coupled with a double setback for Cleveland last night, was enough to place Washington again in the American League's runner- up spot. A single by Gerry Priddy in the seventh inning knocked in the deciding run for a 3-2 victory against Boston Red Sox in a night game.

At St. Louis the Indians were tumbled twice by the Browns 3-0 and 7-1 in a twi-night double-header and dropped back to third place by a game and a half.

Gets 2 Homers

Steve Sundra held the Tribe to four hits and Vernon Stephens, shaking off his slump, hit two home runs to win the first game. Stephens also knocked in two runs with a double in the second game.

The second place Brooklyn Dodgers were blanked 3-0 by Boston Braves and saw their margin over the idle Cincinnati Reds shaved to half a game.

Rookie Rex Barney suffered his first loss since joining the Dodgers although he pitched four-hit ball. His nemesis was Chet Ross, who drove in one run with a single and two with a homer.

In the only other senior circuit encounter New York Giants and Philadelphia Phillies, already scheduled for a game at 11 o'clock (EDT) this morning, struggled to a 4-4, 10-inning tie in a night game that was called by baseball curfew rules at 1 o'clock this morning after twice being interrupted by weather. As the result today's game at Philadelphia was made a morning doubleheader.

New York Yankees downed Philadelphia Athletics 6-5 and Detroit divided a doubleheader with Chicago. The White Sox took the first 7-1 and the Tigers the second 7-5.

Last Times To-day!
DEANNA DURBIN
"THE AMAZING MRS. HOLLIDAY"
With Edmond O'Brien
AND FEATURE NO. 2
"SECRET ENEMIES"
With Craig Stevens
Plus! Latest News Events

CENTRE
TO-MORROW - FRI. - SAT.
2—Dandy Features—2
MARY MARTIN - DICK POWELL
BETTY HUTTON - EDDIE BRACKEN
In the Grand Technicolor Hit
"HAPPY GO LUCKY"
A Musical-Comedy Treat You'll Enjoy
And Hit No. 2 "CALABOOSE" With Jimmy Rogers - Noah Beery
LAUGHS GALORE
Extra! All-British News and "SUPERMAN" Cartoon

GEORGE RAFT
Rougher and tougher than ever!
SYDNEY GREENSTREET
You can trust him as far as you can throw him!
"Background to Danger"
with PETER LORRE
Brenda Marshall
Extra! Color Cartoon
"Jack Wabbit and Beanstalk"
And Latest Canadian Universal News
Capitol
A FAMOUS PLAYERS THEATRE

THE SHOCK OF YOUR LIFE!

THE OX-BOW INCIDENT
HENRY FONDA
TO-DAY ONLY!
Regent
Also ON THE SAME PROGRAM
"LET'S HAVE FUN"
And LATEST FOX NEWS
Starting To-morrow—"THE THREE MUSKETEERS"—in
"The Thundering Trails"
2ND HIT
George Formby in "TROUBLE BREWING"—Plus! Serial

Health Survey Reveals BigImprovement

Hotels and beverage rooms were all found in satisfactory condition as reported by Sanitary Inspector R. M. MacPherson to the Board of Health, last night. His visits of inspection were made in company with Dr. R. A. Kelly, M. O. H.

"The kitchens, refrigerators, dining rooms, sanitary facilities and sleeping quarters were all well looked after, clean and in good condition. The sterilization of eating utensils in both kitchens and beverage rooms was being done satisfactorily."

Three new permits were issued to dairy farms to deliver milk for the city's bottle trade. They were granted following inspection and a reasonable assurance that the milk would be produced in a clean and sanitary manner.

Restaurants and booths "were well attended to last month. Some work is being done at present in determining methods of securing the sanitization of ice cream scoops. "It is felt that the present method of dipping the scoop into water is inadequate and with the recent development of a tasteless, odorless and powerful chemica ldisinfectant improvement can be brought about. To this end we have had a number of specimens of the water analyzed and through the co-operation of several managers we have established this chemical process. Its efficiency remains yet to be established.

The local slaughtering and meat packing plant was inspected in company with Dr. Kelly in order to acquaint him with its arrangements.

The question of trailer camps or cabins has been thoroughly investigated by Dr. Kelly and myself. A suggested regulartory by-law has been drawn up for consideration by the Board of Health. In the meantime we are following out our practice of prohibiting such camps in the city. One camp was closed and three other such temporary living quarters were closed, the owners being advised to remove them within a reasonable time. The owners of three houses lacking adequate sanitary facilities have been ordered to install them."

Among other topical details of his work, Mr. MacPherson said bed bugs were found infesting four premises. "One of them has been treated with hydrocyanic acid gas. The other three are to be done shortly. Various other types of insects such as roaches, beetles, flees and mites have been the cause of annoyance in a number of other dwellings. Methods of eradication have been outlined to the occupants, who, in every case, have been grateful for the assistance rendered."

MORE ABOUT—

Draft Call-up

Continued from Page 1

enlisted before their draft calls were at last on the way. Therefore, it is submitted that the draft, from the first of April to the end of August, netted nearly 25,000 for active service plus the 2,000 drafters who went active subsequent to their enrolment.

Isolationists Make Capital

Already it has been learned at the capital, and the Government is deeply concerned about it, that the news of the reorganization has given a lever to isolationist, Roosevelt-hating forces in the United States.

Deliberately, at least so it is claimed here, these forces have misinterpreted the reorganization as meaning that Canada is reducing its army strength at the very time Congress is being called to consider the War Department's recommendation to draft men who were fathers before Pearl Harbor.

Army Headquarters spokesmen declare there is not the slightest suggestion in the Defense Minister's statement that the army strength is being sapped, except that "personnel not of age, rank or medical category suitable for operational duties and who are not required for less active posts in Canada will be discharged to resume civilian occupations and thus improve the manpower situation for essential civilian activities."

The only change in strength foreshadowed was the definite intimation, so clear that it was almost an announcement by itself, that the Canadian Active Army overseas would not be expanded beyond its five divisions, three infantry and two armored; and two tank brigades together with supporting ancillary troops.

And if many Parliamentary and other critics of the army program are speaking with authority, the cutting down of the army formations did not weaken the army — it strengthened it by carving it to a size that had relation to manpower resources and the co-ordinated needs of the other services and of industry.

It is believed that the Minister's choice of the word "disbanded" as applied to the three divisions was unfortunate. It could give the impression that the three divisions were to be written off, rather than to indicate a change in formation and not one of strength.

Nevertheless, in spite of the furor raised by the isolationist zealots across the border, it is pointed out here that Col. Ralston made it clear that top category men of the divisions "suitable for potential reinforcements will be absorbed into units or training or other establishments, and that general servicemen—and that excludes draftees—who are below category for operational duties will, as far as required, be absorbed in less active posts in Canada for which their physical category may be suitable."

It is the intention that a tidy little pool of high category manpower will be tapped by the transfer of these lower category men to less active posts.

By the terms of the announcement, relatively few draftees may expect release to civilian occupations. For example, they cannot apply for release on the ground of age, as they were called originally within defined age limits, and it is believed that the number who will have passed beyond the active service age limit will be relatively few.

Latest tabulation on army personnel statistics shows that, of 65,000 draftees, 50,000 are of A category and could be made available as overseas reinforcements if the Mobilization Act were invoked.

The same report states that 60 per cent of the general service personnel in home war establishments or on the staffs of training centres in Canada are below category A or more than 35 years old or both.

Flying Boat Rescues Flying Fortress Crew

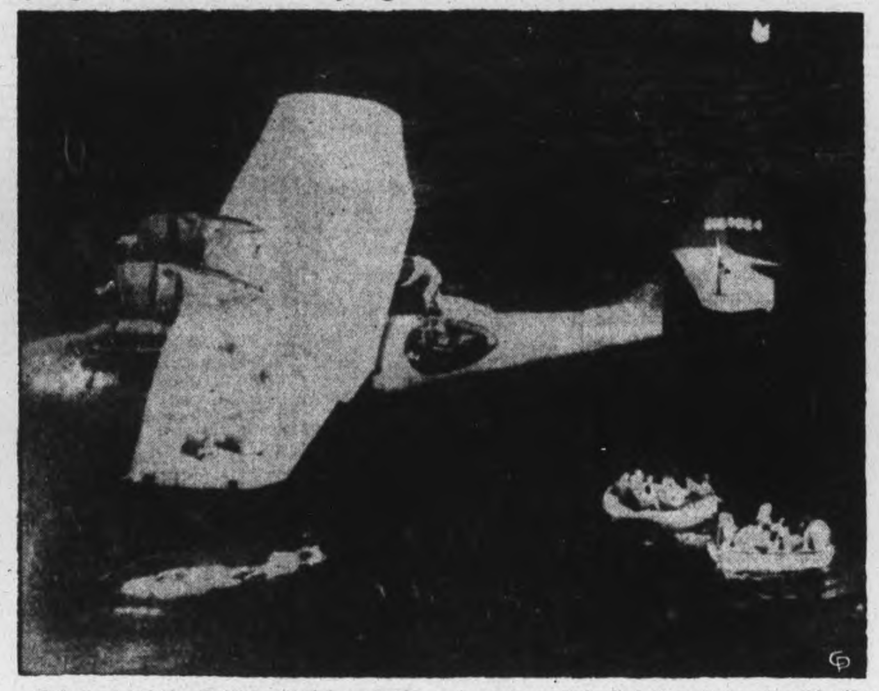

Released by the British Ministry of Information, this official photograph, made from a British patrol plane, shows the actual pick-up of the crew of a Flying Fortress by a U.S. Catalina flying boat in the Mediterranean. Fortress crewmen are in their rubber dinghies padding to the big flying boat.

MORE ABOUT—

Americans

Continued from Page 1

ery was meeting little German opposition in its march up the west coast toward Salerno, 100 miles away.

An Allied Communique yesterday announced the capture of Cosenza, half-way up the instep of the Italian foot, and indicated the only impediment to the British and Canadian troops advancing to the relief of the 5th Army was the extensive demolitions of roads and bridges.

Other British ground troops operating on the heel of the boot were making rapid progress. Yesterday a column advancing north from Brindisi was past Bari after a swift advance of 65 miles, and other columns cutting across the heel from Taranto had reached Gioja, 30 miles to the north.

Potts New Leader?

OTTAWA, Sept. 15 (CP)—Maj.-Gen. A. E. Potts, of Saskatoon, whose 6th Division will be partially disbanded under Defence Minister Ralston's announcement yesterday of a reorganization of Canadian troops in Canada, is considered likely to command operational troops in the Dominion.

Legion Victory Rally

TORONTO, Sept. 15—(CP)—Alex A. Walker of Calgary, Dominion president of the Canadian Legion since 1940, will be honored at a victory rally on Sunday in Massey Hall, it was learned yesterday.

HASTINGS

Ladies' Association To Hold Cooking Sale

HASTINGS, Sept. 15 — (ENS) — The Ladies' Association of St. Andrews' Presbyterian church held their September meeting in the basement of the church.

The president, Mrs. Robert Greenly, opened the meeting with a hymn, followed by the Lord's Prayer. The Scripture was read alternately, using the 12th chapter of Luke.

The business part centred around the planning of a Home Cooking and Sewing Sale which will be held October 9 in the Fleming block on Bridge street, Hastings. They also planned to make personal bags and operating sheets for the Hastings' Red Cross.

Personals

AC2 Charles Doherty, of Trenton, spent the week-end with his father, Mr. P. L. Doherty.

Thursday evening guests with Mr. and Mrs. Bert Preston were, Mr. and Mrs. Tom Lumsden and Mr. and Mrs. H. Calder of Norwood.

Mrs. Fred Crate, Miss Andre and Master Peter of Cobourg were recent guests of Mr. and Mrs. James Montgomery.

Mr. and Mrs. O. Cruikshanks and Joan, and Mrs. Ida Wilcox have returned to their home in Peterborough after spending their holidays in Hastings.

Sgt. M. F. Nelson, who graduated as an air gunner at Malton, is spending a holiday with his mother, Mrs. A. J. Nelson.

Miss Mayme Herrington of Toronto was a recent guest of her parents, Mr and Mrs. Fred Lynch.

Mr. and Mrs. Bill Preston of Peterborough, Mrs. J. E. Oliver, Mrs. Basil Johnston and Darlene were Sunday evening dinner guests with Mr. and Mrs. Bert Preston.

Clifford Beamish, R.C.A.F., Trenton, and Harold Gradson, R.C.A.F., of British Columbia, now stationed at Trenton, spent the week-end with the former's parents, Mr. and Mrs. James Beamish.

Mr. and Mrs. W. C. Insley and Lucy of Toronto were week-end guests with Mr. and Mrs. W. Moore, Miss Doris Moore returning home with them after spending two weeks in Toronto.

LAC. Jack Moore of Fingal spent the week-end with his parents, Mr. and Mrs. William Moore.

HAVELOCK

Council Finds Ice House In Poor Shape

HAVELOCK, Sept. 15 (ENS) — The dangerous condition of the ice house, situated at the rear of Lot 116 was again under discussion by the Havelock council on Monday night at their regular session, with Reeve Seeney presiding and councillors Sanderson, Ketchen, Martin and Leeson present.

On a motion by Councillors Sanderson and Leeson it was decided that the Clerk notify Mr. Murray Fraser that the ice house is in a dangerous condition and that he, as owner, would be liable if anyone should be hurt.

In reference to a letter from the Imperial Oil Company concerning more oil under release No. 313A was available, and on a motion by Councillors Ketchen and Martin, the Clerk was to inform them there is sufficient to complete the repairs for this year.

Catch Basin

On a motion by Councillors Ketchen and Martin that the Reeve and Mr. Akins arrange a catch basin on George street in front of Clerk Puffer's residence, to take care of the water that has collected in this spot every spring for the past few years.

In the matter of correspondence from County Clerk, Miss Batten, re expenses of Mr. Edward Dafoe's child in the Sick Children's Hospital at Toronto, amounting to $12.25 and on motion by Councillors Martin and Sanderson that this account again be turned back, and point out that Mr. Dafoe was working for the Canadian General Electric in Peterborough, and that they could collect from them.

Regarding issuing of a deed for Mrs. Edythe Johnson's property, the Clerk was instructed on a motion by Councillors Leeson and Sanderson to prepare a deed for this property.

The relief officer's report was received and the account for $6.56 was ordered paid, on motion by Councillors Ketchen and Leeson.

Clerk Puffer was instructed to get in touch with Dr. Don Holdcroft and find out if inspection has yet been made, and if so, that Mr. Akins collect the cigarette and bread licenses for 1943.

Accounts Paid

The following accounts were ordered paid:—W. J. Akins, August salary, phone, postage and stationery, $89.90; Ration Board, salary, expenses for June and July, $48.02; James Hoard, 4 hours street work, $1.20; H. B. Puffer, deeds, phone and postage, $16.11; H. Tinney, street work and cleaning of catch basins, $30.60; Andy Althouse, street work, $8.40; John Brown, cutting weeds, $1.80; George Jones, street work, $3.30; J. A. C. Allan, supplies for Hall,$1.44; Provincial Treasurer of Ontario, Insulin Indigent, $2.57; Bank of Toronto, Hydro town hall, $9.99; C. W. Coon, grading streets and cartage, $21.40; Fred McKenzie, printing account to date, $68.00; E. J. McElderry, Akins vs. Rylott $11.70.

Send Many Cigarettes

TORONTO, Sept. 15—(CP)—E. James Bennett, Dominion president of the Overseas Tobacco League, said yesterday more than 120,000,000 cigarets have been sent overseas to Canadians in the three services and the merchant marine.

McNaughton Discusses Campaign

Lieut.-Gen. A. G. L. McNaughton, commander-in-chief of the First Canadian Army, is shown speaking to one of his officers of the Sicilian campaign, just before the invasion of Italy. At the LEFT is Major-General Granville Simmonds who commanded the First Canadian Division. Gen. McNaughton recently visited all Canadian units in Sicily.

Sicilian Casualties

OTTAWA, Sept. 15 — (CP) — The names of 36 officers and men were reported to-day in the Defence Department's 25th list of Canadian (Active) Army casualties suffered in Sicily, bringing to 2,336 the number of Sicily casualties made public thus far.

Yesterday, the Department announced the total of Army casualties in that campaign up to September 10 was 2,387.

To-day's list, the 367th Army casualty list of the war, reported one officer and 10 other ranks killed in action, one officer and 17 other ranks wounded, six other ranks missing in action and one previously reported killed in action and now reported missing.

KILLED IN ACTION.

Alberta Regiment.

CHRISTIE, Earle John, Lieut., Medicine Hat, Alta.

WOUNDED.

Central Ontario Regiment.

DAVENPORT, Rodney Frederick, London, Eng.

KILLED IN ACTION.

Alberta Regiment.

BROWN, Jack. Cpl. Entwistle, Alta.
DIAMOND, William Clements, Pte., Peat, Alta.
HANSON, Oscar Alfred, Pte., Edmonton.
JOBIN, Marcel Leo, Pte., Williams Lake, B.C.
JONES, Herbert Clayton, Pte., Edmonton.
McEWAN, Robert, Act. Sgt., Barrhead, Alta.
McWILLIAMS, Gilbert, Pte., Prince Albert. Sask.
SCOTT, Thomas Mitchell, Murdock, Edmonton.
WABISCA, Emery, Pte., High Prairie, Alta.
WESS, William, Ptc. Ukraina, Man.

WOUNDED

YOUNG, Charles Augustus, L.Bdr., Toronto.
LAMB, James Norman, Pte., Toronto.
MILLER, Albert George, Pte., Winnipeg.
ROSS, George Allan, Pte., Pte. John Ross (brother) R.C.A.S.C. (CA), Canada.

Alberta Regiment

BEDNAR, Louis, Cpl., Mrs. Melanie Bednar (wife) Eastbourne, Sussex, Eng.
BIGELOW, Sydney Oliver, Pte., Sundre, Alta.

Royal Canadian Army Service Corps

BEARD, Joseph Charles, Cpl., Halifax.
DZIKOWICZ, Tomy Stanley, Acting L.Cpl., Windsor, Ont.
GRAVELINE, Gerard, Pte., St. Hyacinthe, Que.
HORTON, Francis Edgar, Pte., Winnipeg.
PENFOLD, Enoch John Alway, Pte., Hamilton.
WALLBANK, John Frederick, Pte., La Broquerie, Man.

Royal Canadian Army Medical Corps

TOWNSEND, Walter Kenneth, Pte., Winnipeg.

Royal Canadian Ordnance Corps

DUROCHER, Wallace George, Pte., Springfield, Mass.
LOVE, George Albert, Pte., Toronto.

MISSING IN ACTION

COTE, Joseph, Pte., Edmonton.
IRELAND, Thomas William Tronson, Pte., Neidpath, Sask.
LECK, Ralph Alexander, Pte., Edmonton.
MONRO, Herbert Freenfield, Pte., Edmonton.
STRONG, Robert George, Acting L.Sgt., Edmonton.
WALKER, William, Acting Cpl., Edmonton. (Wife overseas.)

Previously Reported Killed in Action, Now Reported Wounded

DESJARLAIS, Josef Theodor, Pte., Fort McMurray, Alta.

Ask For Fuel Cut

TORONTO, Sept. 15—(CP)—Russell T. Kelley of Hamilton, Ont., assistant to the fuel controller, yesterday asked the General Synod of the Church of England in Canada to reduce fuel consumption in churches by 20 per cent.

Elected President

HARPERS FERRY, W. Va., Sept. 15—(AP)— Dr. Grayson Kefauver, Dean of the School of Education at Leland Stanford University, Palo Alto. Calif., was elected president of the National Education Assembly at organizational sessions yesterday.

Jap Exchange Ship Sets Sail

LONDON, Sept. 15 —(CP)—The Berlin radio quoted advices from Tokyo as saying the Japanese exchange ship Teia Maru had sailed from Yokohama today loaded with American and Canadians who have been in Japanese hands since the United States entered the war.

The vessel is expected to arrive at the exchange port of Mormugao in Portguese India about the middle of October, said the broadcast, recorded by the Associated Press.

The exchange liner Gripsholm sailed from New York Sept. 2 with 1,330 Japanese civilians who are being repatriated, and was expected to pick up 173 more at Rio de Janeiro. They are to be exchanged at Mormugao for approximately 1,250 United States citizens, 200? Canadians and 50 nationals of American republics.

Just For Fun

OAKLAND, Calif., Sept. 15 — (AP).—Police Capt. Fred Barbeau threatens a counter - offensive against youngsters, who are making aerial bombs from .22 calibre special cartridges and 20-gauge shotgun shells. They're dropping the projectiles from a bridge on passers-by.

Every home with a child needs Life Insurance PROTECTION

How much money do you save each year? How long will it be until you have saved enough to be able to say "my family's future is *secure*"?

In many instances, the only way to immediately provide for future security is by Life Insurance. Through a Mutual Life of Canada policy you can create *today* a substantial estate for your loved ones, at a cost geared to limited wartime incomes.

Why not see a Mutual Life representative about it now? Call or write your nearest Mutual Life office today.

THE MUTUAL LIFE OF CANADA
ESTABLISHED 1869
Head Office: Waterloo, Ont.
INSURANCE IN FORCE OVER $638,000,000
Branch Office - 435 George Street
Peterborough, Ont. 'Phone 5596
E. G. PRIDHAM, Branch Manager
Representatives:
A. C. GRAY JOHN E. LEE

They Have a Rendezvous With Monty

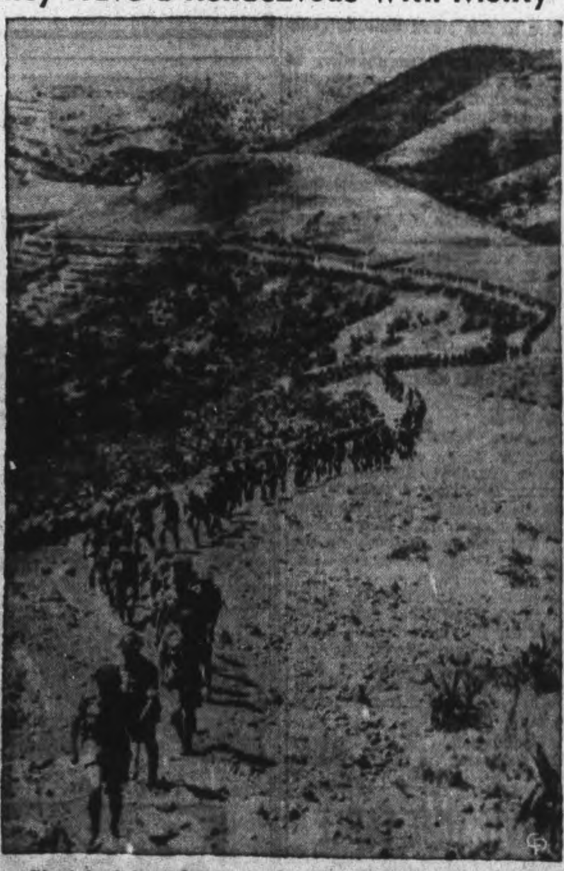

Stretched in a long, single file, Vancouver's Seaforth Highlanders pick their way over the Sicilian hills to an assembly point where they were addressed by General Sir Bernard Montgomery, commander of the British Eighth Army, at the end of the campaign on the rocky island. Also present at this rendezvous were the Princess Patricia's Light Infantry and the Edmonton Regiment, all units which shared much of the rough fighting at Nissoria and Agira. The lieutenant-colonel leading the men in the ABOVE is commander of the Vancouver Seaforths.

Win with PAL!
Whip tough whiskers with PAL's Leather-Stropped keenness . . . make that 15¢ saving on each pack by buying PAL.

For fast, safe relief of HEADACHE, NEURALGIA or NEURITIC PAIN
USE ASPIRIN
in handy tins of 12 tablets
Full directions in each package
ASPIRIN
Look for the BAYER CROSS

LET'S ALL DO MORE TO WIN THE WAR

BEFORE THE WAR: *Betty used to dash around in her Dad's car. She loved being at the wheel.*

TODAY: *Betty is in the Army—driving a Jeep. She is really doing something to help win the war.*

THE MORE WE'RE IN IT THE QUICKER WE'LL WIN IT!

Women are needed in the Army, Navy and Air Force . . . desperately! And it's a grand life. Good meals, plenty of exercise, interesting things to do on and off duty. You'll meet new friends, see new places, learn new work. And when it's all over you'll have the pride of knowing you did your duty. Enlist now . . . take your place beside the gallant women of the United Nations.

This space contributed to the war effort by

DAWES BLACK HORSE BREWERY – DOW BREWERY
FRONTENAC BREWERY

The Peterborough Examiner

VOL. LXXXVIII No. 63 PETERBOROUGH, WEDNESDAY, SEPTEMBER 15, 1943

MAIN STREET TOPICS

FROM SICILY.
A postcard from her foster son, Pte. Wallace Smith in Sicily, was received Monday by Mrs. W. S. Hake of 213½ Antrim street. It was postmarked August 30. On the card, which showed the picture of a Sicilian town brightly lighted at night i peace time. Pte. Smith pointed out that none of the towns had gone through looked at all like that.

LATE RASPBERRIES.
A wild raspberry branch was picked on a street corner in Bridgenorth by Wilma Telford, Tuesday. Though it is a month and a half past the end of the raspberry season, this particular branch was a healthy specimen, and had many blossoms and ripe berries.

NO INQUEST.
Crown Attorney V. J. McElderry. K.C., stated this morning that there would be no inquest into the death of Peter Murphy, fatally injured on Parkhill Road Tuesday afternoon when a car rolled over. "The circumstances indicate accidental death," the Crown Attorney stated. "The blowing of a tire caused the accident," Mr. McElderry intimated that there would be no charge laid against the driver.

CASE DISMISSED.
A charge against W. Stoneburg, 16, of breaking and entering the home of Hugh McWha was dismissed in Police Court Tuesday afternoon when the Crown offered no evidence in the case.

V FOR VICTORY.
Miss Verna Turner, 554 Douglas Avenue, has picked a tomato from her garden which has the Allied symbol of victory on it. Normal in all other respects, the tomato has an extra growth on one side forming an almost perfect V.

RESERVE RECRUIT
Recently recruited in the ranks of the Prince of Wales Rangers (RF) is Gladson Donald Reid, of 687 George street.

MINISTER DIES
Rev. Dougald Brown, 79, former Baptist minister in Peterborough died in Midland Tuesday night. He was a graduated of Woodstock College and McMaster University. His widow survives.

CHEX AT LINDSAY
Some of the members of the staff of CHEX left this afternoon for the Lindsay fair where they will set up a booth and broadcasting equipment to cut in on their regular programs from Peterborough. A feature of the opening day, Thursday, will be the address of Premier Drew, who is making at Lindsay his first public appearance since his election. Don Insley will be in charge of the self-contained remote crew operating at Lindsay until the close of the fair Saturday.

FIRE REPORT
A fire caused by burning rubbish in a vacant lot on George street near the Canada Packers plant occurred Tuesday night at 10:30, but no damage resulted. At 11:50 this morning a small fire broke out in a truck belonging to Carmen Beatty parked in front of the G. Fitzgerald Coal Co. It was a case of overheated brakes, and was quickly taken care of.

CARS DAMAGED.
Cars belonging to L. Kirn, 228 Stewart Street, and Alfred Waechter, 149 Lake Street, were damaged in a collision at the corner of George and Charlotte Streets. Kirn was driving south on George Street and was making a left turn to go east on Charlotte Street as Waechter was driving north The two came into contact at the intersection.

FINED FOR ASSAULT.
Convicted in Police Court Tuesday afternoon of assaulting John Larock, New Chamberlain Street, Patrick Hobbins, 18, was fined $10, and costs, by Magistrate O. A. Langley, K.C. He was defended by Hon. G. N. Gordon, K.C. According to Larock's evidence the assault took place in the washroom of the Hotel Champlain. The complainant swore that Hobbins had asked him in the beverage room to accompany him to the lavatory, and once there had struck him three times with his fist, once on the face and twice on the back of his head.

Child Dispute Aired In Court

The Battle of Lundy's Lane was fought all over again in Police Court this morning when John Kelly was charged with assaulting Bobby McCaw, the young son of Albert J. McCaw. Both parties live on Lundy's Lane, North Monaghan.

W. J. Arthur Fair appeared for Kelly, who pleaded not guilty.

McCaw, father of the alleged victim of the assault, told the Court of difficulties between his son and the Kelly children of incidents of sand throwing and kitten-beating, and finally swore that on the Sunday in question he had heard his boy crying and on going outside he had seen Kelly strike the lad with a stick on the side of the face and afterwards strike him several times with his hand.

The case is proceeding.

Canneries Busy Packing Corn, Tomatoes

Canning factories in Northumberland are operating at capacity, packing tomatoes and corn, as reported in the weekly review by the Ontario Department of Agriculture. Apple picking will be general this week. Many sows are being marketed in Peterborough, and little pigs are selling at lower prices.

Egg production in Prince Edward is gaining rapidly. Farmers are increasing their acreage of Fall wheat and rye.

Pastures in Glengarry-Stormont areas green and fresh as in June, and cheese boarded last week showed an increase for the corresponding period's output a year ago. Some of the counties report late potatoes hit by blight. "Growers who used Bordeaux mixture and copper lime dust have protected the crop remarkably well."

Prices for good dairy cows are proving an incentive to Grenville farmers to raise dairy calves and heifers. Many Frontenac farmers saved part of their 1942 seed grain for 1944 planting. Seed cleaned for 1943 was not used and will be held over. Ensilage corn is standing up well, and will be a heavy crop to harvest.

Weather in the Eastern counties has been generally adverse to harvesting. Rain last week permitted little or no threshing and grain in stook has a tendency to sprout. the blight on late potatoes is mentioned from most of the counties in the Eastern section of the Province.

Sowing of Fall wheat is general across the Province. Turnips are making good growth in Bruce and buckwheat is a promising crop in Halton. County reports generally indicate disappointment with the grain crop, especially oats. Haldimand estimates yields at 15 to 20 bushels to the acre, and quality "very poor." Early sown fields of Fall wheat in Middlesex are making good growth. Farmers are still buying Western grain.

P.C.V.S. Canteen Presented In Liverpool To Seamen

The ABOVE picture was taken in Liverpool, England, during the presentation of a mobile canteen, the gift of the students of the Peterborough Collegiate Institute and Vocational Training School to the Seamen's Friend Society. The Lord Mayor of Liverpool presided at the ceremony and the presentation to Sir David Maxwell Fyfe, President of the Society and Solicitor-General of Great Britain, was made by A. E. Bryan, Canadian Trade Commissioner. The canteen is seen in the BACKGROUND.

Canteen Purchased By Students Of Collegiate Is Doing Yeomen Service Bringing Food To Sailors

The students of Peterborough Collegiate Institute and Vocational School should be deeply, if incidentally gratified by the publicity attending their gift of a mobile canteen to the Liverpool Seamen's Frietnd Society.

The presentation to Sir David Maxwell Fyfe, K.C., M.P., president of the Society, and Solicitor-General of Great Britain, received what the British would refer to the news of the event as "a good press." It was made by A. E. Bryan, Canadian Trade Commissioner, Liverpool, representing Vincent Massey, High Commissioner for Canada, who was prevented from attending by prior engagements in London.

The Lord Mayor of Liverpool presided at the ceremony, and among those present were the Lady Mayoress of the city, Rear-Admiral J. J. Ritchie, Captain J. J. Yeoward, Commander Heaton, Helena Countess of Sefton, Major F. O. Taafel, of the U.S.A. Chaplains' Corps, T. N. Philip, chairman of the executive committee, Alderman Sir Sidney Jones, Rev. C. C. Dicks, who dedicated the canteen, and many others.

In a letter to Miss Alexandria Howson of the Collegiate staff, Mr. Massey wrote in part: "Invitations were sent through their respective headquarters to the ex-students given in your list. Unfortunately not one was able to attend, but Lieut.-Colonel Agnes Neill hopes to be able to inspect the canteen and learn something of the useful work it is doing for the seamen when next she visits Liverpool.

"I feel that the subscribers to your fund will be happy to know that their canteen will be doing yeoman service twenty-four hours a day bringing food and nourishment to tired sailors of the Navy and Merchant Marine, many of whom are Canadians. I should like to add my own sincere thanks to that of the Gordon Smith Institute for this generous gift."

First Duty as President.

In accepting the Peterborough gift, Sir David Maxwell Fyfe said it was a great pleasure that his first duty as president of the society was to receive this canteen. It provided a three-fold symbol of the great co-operation of Canada with the Mother Country, "of the debt we owe to those who go down to the sea in ships, and of the great work the Liverpool Seamen's Friend Society is doing."

At any moment, day or night, the society could deal with 1,500 seamen. It was an organization of efficiency and inspiration. It was with a sense of recognition of generosity that he accepted the canteen, knowing that every possible ounce would be got out of its working capacity and every possible use would be made of it.

In making the presentation Mr. Bryan said it was the 51st made by him to various organizations from the people of Canada.

"This is the third canteen that has come to you from friends in Canada, and, as many of you have been here on previous occasions of this kind, I am sure that some of you, at least, will tire of seeing my presence so often," Mr. Bryan said.

Outline of Peterborough.

"This canteen, as you will note from the inscription which it bears, comes to you from the students of the Peterborough Collegiate Institute and Vocational School. For those who are not acquainted with Canada, I may say that Peterborough is one of the loveliest towns in Ontario, a town of some 25,000 population, 92 per cent of whom are of British origin, located 75 miles north-east of Toronto.

"Peterborough is situated on the Otonabee River, which is part of the Trent Canal system, linking Lake Ontario and Lake Huron. One of the notable features of this canal is that it possesses the largest hydraulic Lift Lock in the world.

(Continued on Page 12)

Accused Admits Assault Guilt

A broken section of a cedar fence rail and a good-sized stone were carried into police court this morning by Provincial Constable Price Morris. They were intended as exhibits in a case in which Wilfrid McDonald, Peterborough, was charged with assaulting Pte. Gordon McNeal, occasioning actual bodily harm.

The weapons however were not needed, however, for when the case was called Hon. G. N. Gordon, K.C., who appeared for McDonald said that his client was willing to plead guilty to a charge of common assault.

"This would be a long and tedious case," said Mr. Gordon "and if it were proceeded with it would bring out domestic details that might effect a possible settlement between the parties."

Crown Attorney V. J. McElderry, K.C., said that he was willing to agree to the charge being reduced.

Mr. McElderry made a statement to the court as to the circumstances of the assault which he said took place on the farm of Mrs. McDonald's father in Cavan township. McDonald, he said, resented McNeal being there and had struck the soldier over the head with a cedar fence rail, some five feet long. McNeal, he said, was knocked down and McDonald then threatened him with a stone.

Magistrate Langley without comment made the fine $20, with the costs amounting to $10.85.

Richard Heard Dies In Hospital

Farm implement dealer in Peterborough nearly twenty years, Richard C. Heard died at Nicholls Hospital early this morning. He was born in Hope township, son of Thomas Heard and his wife, Martha Chestnut, and moved with his parents into Smith township when he was about ten years old.

Mr. Heard learned the trade of blacksmith and carriage builder, and for more than thirty years he carried on that business at Bridgenorth where he lived. Coming to Peterborough thirty-one years ago he engaged in the farm implement business in a store on Water street from which he retired five or six years ago, and since then was caretaker of the Normal School. Mr. Heard's illness extended over nearly a year.

His wife, who was Mary Ann Northey, predeceased him fifteen years ago. Mr. Heard is survived by two sons, Clare and Roy of this city, and four daughters, Mrs. K. R. Whitaker, Mrs. Robert Kingston, Mrs. R. Delahaye and Mrs. G. Douglas, all of Peterborough, also by his sister, Mrs. Arthur Killingbeck, Wolfe street, and his brother Walter Heard of Smith township.

Mr. Heard was a member of George Street United Church of which he had been a steward for years and also assistant superintendent of the Sunday School. He was also a member of the Canadian Order of Foresters.

The funeral will take place Friday at 2 p.m. from the residence of his daughter, Mrs. Ray Delahaye, 852 George street, to Little Lake Cemetery. Rev. H. L. Roberts of George Street United Church will conduct the service.

Percy Skitch Fined On Gambling Count

LINDSAY, Sept. 15 —(ENS) — magistrate E. A. Gee's court Tuesday, Percy Slitch, proprietor of Thurstonia Hotel at Thurstonia Park on Sturgeon Lake, was fined $25 and costs, as a result of having been raided by the anti-gambling squad from Toronto, when three slot machines were confiscated. Mr. Romlins, of Omemee, was fined on a similar amount for operating one slot machine.

The raid was made by Provincial Officers Collins and Piddy of Toronto.

Names And Addresses Of Boys And Girls Serving In Army Outside Of Canada Wanted

November 1st has been chosen as deadline for the sending of parcels overseas for Christmas delivery. Already the members of the Peterborough Active Army Auxiliary and the five I. O. D. E. chapters of the city have organized for their part in supplying Christmas boxes to Peterborough men and women serving in the army outside Canada. A tag day will be held at an early date to provide the necessary funds but there is an even greater task immediately ahead! The names and addresses of the girls in the C. W. A. C. of the Nursing Sisters and all of Peterborough men serving in the army outside Canada (including those in the Veteran's Guard) must be secured before Oct. 1st. Only relatives and friends of these person can provide this information for it must be exact to the last figure and the last letter. Relatives and friends are asked to make the work of the committee as easy as possible and make certain the boys and girls receive a Christmas Gift from their home city. Telephone as soon as possible to one of the following numbers: 5997 or 4365 or 8853.

War—25 Years Ago

By The Canadian Press.

SEPT. 15, 1918— The Germans evacuated the St. Mihiel salient closely pursued by the French and Americans as the bombardment of the railway junctions at Metz continued. The British captured Maissemy. The Allied offensive opened in the Balkans.

Red Cross Group Repeats Aid For War Victims

On quite a number of occasions, the Red Cross Group of North Monaghan has given assistance which goes direct to the heart of the Empire at London, England, to render aid to the sufferers from air raids over Britain through the Peterborough and District British War Victims' Fund.

This is a work which definitely comes within the true sphere of Red Cross activities, and in this matter this particular group with Mrs. T. Monk as president has been among the leaders in this class of war workers in giving support to the local fund, which is particularly a city and district effort.

Their contributions based on the comparatively small number who belong, have always been on a fairly substantial scale, which is a good indication of the energy they are putting into the various works which they do on behalf of the war effort. Their latest contribution of $20.00 per Mrs. T. Monk and Mrs. J. Taylor is listed in today's receipts and marks at least six times a donation has appeared in this column to their credit.

St. David's Society.

By coincidence, another comparatively small group who have also been doing a fine work to assist in the war effort is also listed today, for the St. David's Welsh Society who are credited with $5.00 in this day's list has also contributed on quite a number of occasions to this fund, and like the previous mentioned group, their work has covered many other endeavors to give an assist to the war, among which has been the sending of assistance direct to their native hearth in Wales.

Then to add a tiger to this day's report, there comes another contribution in the name of "The extra cent a day" from E. A. L. and M., whose donation has regularly appeared every three months almost from the time that the fund commenced to operate, and if you stop to figure it out, a cent a day makes approximately ninety-one cents in three months, which they then complete by adding the necessary balance so as to keep it to the basis of giving every third month of the year.

These ladies, whose roots go back to the very spots which have been the scenes of Hun barbarism from the air, have shown a consistency worthy of emulation, for even the giving of this means something to them, who have not an overplus of this world's goods.

Range Pals' Bingo.

Preliminary announcement is made at this time of a bingo games to be held on behalf of the fund by the Range Pals, who have done considerable work which has been of substantial assistance to the fund on previous occasions. This event is to be held at the Rifle Range School on Friday, September 24, and anyone who has attended events put on by this group knows that they provide a good evening's entertainment, which are usually made the occasion for being of some service to others than themselves.

Previously acknowledged	$62,647.46
The North Monaghan Red Cross, per Mrs. T. Monk and Mrs. J. Taylor	20.00
St. David's Welsh Society	5.00
The extra cent a day from E.A.L. and M.	4.00
Total to-date	$62,676.46

NightManoeuvre Held By Four Rangers Units

A compass night march of the whole battalion was held in the vicinity of the Rifle Ranges by the Prince of Wales Rangers (RF) Tuesday night. It was the first time that all four companies of the Reserves took part in such a manoeuvre operating as complete units.

Covering a course of some one and a half miles distance, the companies set out to separate bearings, at times criss-crossing each others' tracks, but despite the difficulties of following a course with no other guide than a compass and the fact that the night itself was ideal for this kind of manoeuvre, visibility being low, few miscalculations were made by the troops and three of the companies arrived at their destinations right on the beam. This was accomplished by one company in the face of an unforeseen hazard in the shape of the carcass of a cow, which being a bit "high," compelled the men to deviate a little for a few minutes from their proper bearing.

Practice in what is known technically as "back-bearing" was also engaged in by the battalion. Still with only the compass as a guide, this manoeuvre teaches the difficult art of retracing one's steps back to a given point.

Transport Work

A good deal of the emphasis in the parade Tuesday evening was placed on the transport angle of conducting operations in the dark. This involved a blackout drive, with practice in embusing and debusing and road-turning. Officers in charge of battalion training stressed the importance of all these night operations, inasmuch as errors on the part of a few men in actual encounters with an enemy might well seal the fate of a whole company of soldiers.

Returning to the city after the completion of the night's manoeuvres, the battalion was debused at St. John's church, and a route march was held from that point up to the Armouries with the Rangers band playing on the way.

It was stated this morning by the officers in charge of training schemes that more drills of the extensive type undertaken Tuesday may be held his fall while good weather lasts.

Sea Cadets Get 10-Oar Cutters

Peterborough's Sea Cadets will have the opportunity of learning the fundamentals of boat drill right on the home grounds. Two ten-oared cutters, supplied by the Navy for training purposes, arrived in the city Tuesday and were put in the water in Little Lake.

The boats, 25 feet overall and manned by ten men with a coxswain at the rudder, are of the same type as those used by the boys when they were at their summer camp on Minnicog Island. In them Sea Cadets will practice the manual of boat drill, and training in this particular work is in charge of Lieut. Terry Hall.

No time was wasted in putting the boats into use, and they were taken out for a turn Tuesday night. The Cadets who went along were boys who all had some experience of boat-drill while at Minnicog, but to many members of the Junior Navy this type of training will be entirely new.

It is planned to use the cutters on Saturdays for as long as weather conditions will permit during the fall.

LAKEFIELD AGRICULTUAL FAIR
Tuesday, Wednesday, Sept. 21, 22
HORSE RACES 2:17 and 2:28 Purse $125.00 in each race.
GOOD ENTERTAINMENT IN FRONT OF GRAND STAND
KINGSTON MILITARY BAND IN ATTENDANCE
GROVE SCHOOL SEA CADETS PARADE
STREET DANCE On evening of 23rd. If weather unfavorable dance will be held indoors.
Admission to Grounds, 35c; Children 15c. Admission to Dance: Gents 50c; Ladies, 35c.
LAKEFIELD WELCOMES YOU — PLAN TO ATTEND

City's Fuel Wood Supply To Be Kept For Emergency Use

The Special Fuel Committee of the City Council, which has been authorized to secure a supply of fuel wood, desires to advise the citizens that:—

1. The Committee has been successful in contracting for the delivery of a limited supply of fuel wood in four-foot lengths.

2. It is intended that this City supply of fuel wood shall be kept and used for emergency purposes only during the winter.

3. Those citizens accustomed to, or planning to, burn wood this autumn and winter must secure their fuel wood from the usual sources of supply or direct from the producers of fuel wood.

4. There is an urgent need that citizens should endeavour to supply themselves with coal and fuel wood now and that they not depend upon the City supply, which at best can only relieve emergency cases during the winter.

Salvage Collection
Friday, Sept. 17
East of River—North of Hunter to Golf Links—including Hunter St.
HAVE SALVAGE AT CURB AT 8 A.M.

Save Gas Coupons - To Come Three Days TO
LINDSAY CENTRAL EXHIBITION
Canada's Premier Agricultural and Livestock Show For 1943
September 16-17-18
IT HAS EVERYTHING

Miss Freda Held Speaks On Purpose of W.V.S.

Miss Freda Held was guest speaker on Tuesday evening at the first open meeting of the season, held by the W.V.S. in the recreation room of the Y.W.C.A., with Senator Iva C. Fallis in the chair. Miss Held was here in connection with the activities of "Volunteer Week" to speak of the W.V.S. and the opportunities for voluntary service which it offers.

Miss Held wondered if anybody had been affected by the war in this country, more than women, whose home responsibilities had been increased owing to the difficulty of engaging help and who had also shown and maintained an interest in the war needs of their communities.

"The W.V.S." said Miss Held, is "is not another organization and does nothing that is already done by some organization. The W.V.S. merely provides a central registry, were volunteer workers are listed according to their abilities, to be called upon when the need arises." She explained that any organization which co-operates with the W.V.S. can obtain workers through it when they are faced with a job for which they cannot supply sufficient workers from their own membership alone. It also serves to place the worker in the job where she will be happiest, and prevents the mistake of placing people at work for which they are not suited.

Miss Held said the publicity committee of the W.V.S. was an educational medium, the results of which would not always be seen at once. It should spread the idea of voluntary service, and the greatly increased need for it in wartime around the community so that organizations will see the importance of having a supply of volunteer workers to draw on instead of running their own few workers ragged.

30 Centres

The W.V.S. has now been in existence across Canada for 15 months, and there are already 30 centres registered, and as many more communities planning to establish them. Winnipeg, whose women saw the need for volunteer registration in 1939 and promptly established a central registration, has equipped an enormous canteen and recreation centre which is staffed entirely with help obtained through this registration. After the opening of the canteen the men of Winnipeg saw that there was a place for them in its operation and asked to be registered at the bureau. In Saskatoon the registration has spread beyond the city to the rural areas and a tremendous work has been done for the victory gardeners, in the gatheing and distribution of information.

Miss Held also spoke of the block plan, the system whereby a community is organized by blocks, each community having a chairman, under whom were zone leaders, and under them again the sector leaders who are the immediate contact with the block leaders. The block leader is chosen from those who live in the city block in question and organizes the volunteer work of that particular group of pepole.

She told how the block plan had proved invaluable in various communities as a means of obtaining and giving out information. In one community the M.O.H. was concerned over the question of diphtheria, and he prepared a questionnaire concerning immunization, and he used the block plan in his community to distribute and collect the questionnaire, seeing that each was correctly filed in. As a result complete information was acquired, and over 1,300 children were inoculated against diphtheria. Similar uses of the block plan have been made in other localities, and in another the government conducted an investigation to discover the best way of giving out information, discovering that most people learned best by word of mouth.

Speaker Tells Of Work At Leaders' School

Mrs. Wesley Rose, Morrow street, was hostess Tuesday night to the girls of the Jean Wagar Mission Circle, when they rallied for their first fall meeting.

An impressive worship service with "Stewardship of Time" as its theme, was led by Jessie Martin 1st vice president.

The Bible has much to say about the stewardship of money and possessions, and various passages of scripture were read to show that God had a plan for the use of time. These were read by Alma Hunter, Gladys Langton, Lilyan Huggins and Mrs. Sedgwick.

In presenting the department of Christian Stewardship Zetta Wood stressed proportionate and systematic giving as the best method for both the society and the individual. World needs can only be met by the consecration of money, and she asked, 'What kind of a giver are you?' Systematic or spasmodic; proportionate or temperamental; stingy or generous; resentful or joyous?"

Fall Rally

The president, Dorothy Martin, was in charge of the business program. She thanked the girls for their co-operation in carrying on the work during her absence. She announced the Circle Fall Rally to be held October 18 in Knox United Church.

A letter from the Presbyterial Circle Secretary, Mrs. Franklin Bannister, was read and some discussion regarding the efficiency contest, followed. An invitation for the October Circle meeting was extended by Jean Davis and accepted. The Circle year closing in December, it was decided to get in dues, donations etc., before the Christmas rush so that the treasurer could close her books.

A solo, "Teach Us To Pray" was sung by Mary Hanlon, accompanied by Gladys Langton.

Leaders School

A report of the school for W.M.S. leaders, at Whitby Ladies' College was given by Connie Wagar, Circle Secretary for the Bay of Quinte branch, who emphasized not only the social but the spiritual side of the school life.

Methods of work and study were outlined in detail with many helpful and practical suggestions for local application. Illustrating her informal report by the use of posters, photographs, scrap book and literature, Miss Wagar urged the members to plan attendance at this holiday school next year.

The president expressed the thanks and appreciation of the Circle to their hostess Mrs. Rose. Refreshments were served by the social committee, Gladys Latchford, Ellen Rutherford and Mrs. Sedgwick.

Music Teachers Plan Activities

Mrs. Jack Smith presided at the business meeting of the local branch of the Ontario Music Teachers' Association, held Tuesday evening at the Y.W.C.A. Delegates were appointed to attend the annual meeting to be held in Toronto in October. The president outlined the season's activities, which included lectures by Mr. R. L. Hale of the Collegiate staff, Mr. Christopher Wood of Port Hope and Dr. Charles Peaker of Toronto. The organization will sponsor Mrs. Agnes Logan Green in a piano recital early in the new year. A series of concerts sponsored by the Toronto Conservatory of Music over CFRB on Sundays at 4.00 p.m. were brought to the attention of the meeting. The next meeting, at which Mr. Hale will speak, will be on October 9.

How to relieve MONTHLY
Female Weakness
Which makes you CRANKY, NERVOUS
Lydia E. Pinkham's Vegetable Compound is made *especially for women* to relieve periodic pain and weak, nervous, blue feelings. It has a soothing effect on one of *woman's most important organs*. Taken regularly—Pinkham's Compound helps build up resistance against such symptoms. Thousands helped.

make your meat ration go farther with
BOVRIL
a "pepper-upper" for "left overs"; adds beefy flavour to soups, stews and gravies.
43-7

Canadian Women Buy More
FRY'S
COCOA
Than Any Other Kind

Personals and Social News

William "Tuckey" Hartley, son of Mr. and Mrs. P. W. Hartley of 444 Roger street, is now serving with R.C.A.F. at Fingal, Ontario.

◇ ◇ ◇

Miss Rita N. Sprole, Reg.N., of Toronto General Hospital staff returned on Tuesday evening after spending a week with her parents on Crescent street.

◇ ◇ ◇

Mrs. Aiden Moore and baby June have returned to Hamilton after visiting Mr. and Mrs. A. Moore, 43 Frank street.

◇ ◇ ◇

Miss Marilyn Parsons, Dublin street, formerly of Milwaukee, Wisconsin, is visiting relatives in that city.

◇ ◇ ◇

Mrs. Edward J. Hanrahan, Miss Patricia Gorman have returned home to Montreal after spending the summer at their cottage at Hiawatha, Rice Lake.

◇ ◇ ◇

Mrs. Nellie Beatty and Mrs. Annie Melrose of the Peterborough Chapter, Order of the Eastern Star, are attending the sessions of the Grand Chapter at the Royal York Hotel, Toronto, this week.

◇ ◇ ◇

Mr. and Mrs. James A. Wolstenholme, 532 Bolivar street, have announced the engagement of their daughter Lenore Goldey to Harvey Glendon Crosby, son of Mr. and Mrs. Fred Crosby of Toronto. The wedding will take place early in October.

◇ ◇ ◇

Chapter Sends Bale

Otonabee Chapter I.O.D.E., under the supervision of Mrs. B. W. Harvey met at the home of Mrs. G. A. Borland, 276 Sherbrooke street, on Monday afternoon to make ready another bale for Britain. Eleven layettes, complete in every detail and one child's crib quilt were packed in their individual bags, three of them made and donated by the Baby Band of Trinity United Church, of which Mrs. H. Corner is president, and eight made by members of the chapter. Mrs. J. A. Gibs, 479 Stewart street, invited the members to her home for the next sewing meeting on Monday, September 20.

◇ ◇ ◇

Keating—Williams

The marriage of Bernadine Joyce Williams, daughter of Mr. and Mrs. W. J. Williams to Pte. James Vincent Keating, son of Mr. and Mrs. J. H. Keating, was solemnized in Sacred Heart Church by Rev. Fr. Grant. Mr. J. Armstrong played the wedding music and Mrs. William Prindible was soloist.

Given in marriage by her brother-in-law, Mr. Harry Wells, the bride wore floor-length white satin with finger-tip veil and coronet of orange blossoms, her only jewellery being a horse-shoe pin set with diamonds. She carried a bouquet of red roses. Miss Doris Fanning was bridesmaid in pale pink net and carrying a bouquet of pink roses. Pte. Francis J. Keating was groomsman.

A reception was held at the home of the groom's parents, where his mother received in a frock of blue georgette with a corsage of roses. Later the young couple left on a wedding trip, the bride wearing a wool suit of wine with black accessories.

Cpl. J. G. Fowler Wed In Toronto

The wedding took place in Davenport Road United Church, Toronto, of Mary Watson (Maisie) Hunter, daughter of Mrs. Hunter and the late Mr. A. C. Hunter to Corporal John Glen Fowler, R.C.A.F., Toronto, son of Mr. and Mrs. James B. Fowler, Peterborough, Ontario.

Rev. A. E. Baker performed the ceremony and Mr. John Dedrick of Toronto was at the organ. The Royal Choir of the Davenport Road United Church sang a special arrangement by their leader, Mrs. A. E. Baker, of "O Perfect Love," with Mrs. Baker conducting. Mr. A. Shelley, an old friend of the family, gave the bride in marriage. She wore a gown of heavy white satin and lace with floor length veil held by a sweetheart headdress. She carried a white Bible, a gift from Rev. and Mrs. Baker, and wore her mother's necklace.

Mrs. Jack Scrafton, Toronto, was the matron of honour and wore blue taffeta with tulle inserts, with a matching shoulder length veil. Miss Jean Fowler, sister of the groom was bridesmaid in orchid moire with shoulder length veil. Little Mary Murphy was flower girl in a long dress of yellow trimmed with orchid. All three attendants carried nosegays that matched their dresses. Sgt. Jack Scrafton, R.C.A.F., was the best man and the ushers were AC2 Jack Huff, R.C.A.F., AC2 L. McClelland, R.C.A.F. from the groom's station at No. 1 I.T.S., Toronto.

The reception was held in the banquet hall of the church, where the bride's mother received, wearing a dusky pink gown with black accessories and a corsage of Johanna Hill roses and was assisted by the groom's mother in a powder blue gown with navy accessories and a corsage of red roses.

The couple left later for Morrisburg, the bride travelling in a light blue and navy dress with blue accessories and corsage of roses.

SALLY'S SALLIES

Registered U. S. Patent Office.

George St. W.M.S. Hears Talk On Temperance

The main feature of the September meeting of George Street W.M.S. held in the Board Room on Tuesday was an address on "Temperance" by Rev. Dr. McLean of Bridgenorth. In introducing his subject he said that he was a Scotchman and a Presbyterian, with many years of experience with the liquor traffic and that there never was a time when the avarice and greed and influence of the liquor traffic preyed upon the appetites of weak men as at present.

Dr. McLean quoted from "Alice in Wonderland," "We must run very hard to keep where we are," then he referred to the great waste and expense and said "Enormous sums are being paid to clean up the floor without turning off the tap." A vote of thanks was moved to Dr. McLean by Miss E. Might.

The Bible reading was given by Mrs. F. Latimer and Mrs. Sandercock led in earnest prayer for sincerity and guidance in all efforts. The treasurer announced that $517 had been sent the Presbyterial treasurer. Mrs. J. W. Hales reported that her committee had made 121 calls and the community friendship committee, Mrs. R. Parnall convener, reported 15 calls in the homes and three at the hospital.

During the afternoon the meeting was favored with a solo by Miss Joy Walker, accompanied by Mrs. C. Renaud. Mrs. H. L. Roberts presided in the absence of the president.

Auxiliary Opens Fall Meetings

The September meeting of the Helen Roger Auxiliary of Knox United Church was held at the home of Mrs. Denike, 9 Burnham Court. The president, Mrs. H. Clegg, opened the meeting by reading the purpose of the W.M.S., and led in prayer. During the business period the stewardship secretary, Miss Mary Morton, read an inspiring letter on "Stewardship" by Miss Maud Love. The October meeting was then planned, and it was decided to continue the annual supper meeting and committees were appointed to arrange for the supper and the program. The worship service was led by Mrs. Clegg and followed the program in the "Missionary Monthly." Mrs. Clegg introduced the new study book, "For All of Life," by Dr. and Mrs. Wiser, and plans were made for the program for the year based on this book. Mrs. R. Hanson, who attended the school for leaders at Whitby gave some very interesting information and helpful suggestions on the use of the study book.

St. Andrew's YPU Open Meetings

The opening meeting of St. Andrew's Y.P.U. was held on Tuesday evening, with Miss Margaret Emerson presiding. Leonard Warren was appointed citizenship convener in place of Lloyd Robertson, who has left the city. Walter Morrow, treasurer, reported that the finances were in good condition; and it was decided to send $20 to the Missionary and Maintenance Fund as a first instalment. The meeting agreed to send parcels to soldiers overseas or on the seacoasts, who were formerly of the congregation, and decided to ask the congregation for funds to meet the expenditure. A schedule of the meetings to the end of October was drawn up. It was announced that Miss Grace Tucker, who has worked among the Japanese in British Columbia would be the speaker next Tuesday evening.

It was reported that an inter-denominational committee of the Young People's groups of the city was at work securing the names of young people who had recently come to the city and would supply these names to the various churches. Miss Margaret Harris was appointed to secure a list for St. Andrew's as soon as possible.

DOROTHY DIX

ENGLISH MORALE DURING WAR WINS ADMIRATION OF WHOLE WORLD

This Should Be a Lesson for All of Us; Praising People Helps.

The morale of the English people during the war has aroused the admiration and respect of the whole world. They have met danger, death, hunger and privation with a smile. They have had their homes shattered over their heads, their children maimed and killed before their eyes. People accustomed to lives of luxury and ease have lived in shacks and done menial toil, and yet through it all there has been no whining or complaining. They have met every hardship not only with courage but with humor.

An Englishman explains this phenomenon of human nature at its best by saying that when the Germans made their first air raid upon England and laid waste cities, towns and the peaceful countryside, no one had the slightest idea what the reaction of the people would be, who, for the first time, had death rained upon them from the skies. Could they take it? Or would they be so terrified, as the enemy hoped, that they would want to buy peace at any price?

The newspapers solved the problem. The next day, instead of printing heartbreaking accounts of the horrors, they filled their columns with tales of heroism of those who had forgotten their own loss and sorrows in trying to help others and who showed that, no matter what came, they had the courage to stand up like men and women and take it. And that set the pattern of behavior which a whole nation has followed ever since.

It seems to me that there is a great lesson for all of us in this story, for not only in great matters but in small we have an instinctive urge to live up to our blue china and be what people expect us to be. We have to justify our reputations, whether they be for saintliness or hoodlumism.

You can see this illustrated even in babies. When a little toddler falls and bumps his nose, if you say "Johnny is a brave boy. He never cries," he will bite back his tears and get up with a grin on his face. But if you say "Johnny is so sensitive. He can't bear to be hurt," Johnny will howl his head off.

Probably parents start many of the juvenile delinquents on their downward way by forever harping on their misdeeds, telling Bobby that he is a bad boy, calling Sam a bum, and saying they don't know what on earth will become of Sally because they can't do a thing with her. The result of which is simply to intensify the children's faults.

Bob feels that he has to sustain his reputation for badness by breaking windows and acting tough, Sam begins cultivating the technique of a tramp by staying away from school and refusing to keep himself clean, and Sally gets to going with the kind of boys and girls she should never know just to show her mother that she can defy her.

Not long ago I heard a conversation between two 8-year-old children, one of whom complacently said "I don't have to obey anybody or do anything I don't want to, because I am a problem child." And she will be not only a problem child but a problem woman, because she will always be trying to act as eccentric as people expect her to be.

Can anyone doubt that married people set the pattern for their mates, and that they get just about the sort of husbands and wives they demand? If a woman knows that her husband idealizes her and thinks she is everything that is sweet, lovely and good, she will bite her tongue off before she will go into shrewish rages. If he praises her good cooking he will never have to eat a bad dinner. And if he boasts about what a good manager she is that wife will pinch every penny.

But if he always wants to know why she doesn't look like Mrs. Smith and dress like Mrs. Jones, knocks all her faults, never praises any of her virtues, and lets her see that he considers her a poor makeshift of a wife, she ceases to try to please him, and becomes what he thinks she is.

Same way with husbands. The peevish, discontented wives who are always belittling their husbands and wanting to know why they don't make as much money as some other man almost invariably turn their husbands into failures, because they take away all incentive for them to struggle to succeed. It is the wives who are always telling their husbands how big and strong and wonderful they are who have the husbands who bring home the bacon, because their little women just knew they would do it.

So, it being true that people give us what we expect of them, how foolish of us not to call for their best instead of their worst.

Released by the Bell Syndicate, Inc.

Needlecraft Pattern

GARDEN BEAUTY

Don't you adore the crisp, garden-fresh look of these flowers? The motifs come in pairs. Make twin pillows...scarfs! Combine the numerous lovely smaller motifs just as your fancy dictates. And prepare for the gift season! Pattern 679 contains a transfer pattern of six 5½ inch and 12 smaller motifs; stiches; list of materials required.

Pattern Number ....

Size ....

My Name ....

....

Address ....

I enclosed 20c for postage

Mission Circle Hears About Bible Society

The first fall meeting of the Women's Mission Circle of Murray Street Baptist Church was held Tuesday in the Church Parlor with Mrs. G. Raymore Scott presiding. After the business period the meeting was taken over by Mrs. W. Kidd, leader of Group III. The theme of the meeting was "Thy Word is a Light" and the subject, "The Upper Canada Bible Society." Miss E. Aldridge read the scripture, followed by a solo by Rev. J. H. Sutcliffe and prayer by Mrs. N. Barry. The following ladies also took part: Mrs. M. Seymour, Mrs. D. Vincent, Mrs. S. Rome and Mrs. Strickland.

Through the Upper Canada Bible Society, Bibles are sent to all parts fo the world and to all the armed forces; they are also sent to internment camps and printed in Italian for prisoners of war. New testaments are also found in the lockers of lifeboats. All this is paid for by subscriptions to the Bible Society.

VON Board Meets For September

The first meeting after the summer months was held on Tuesday evening by the Board of the Victorian Order of Nurses, with Mr. James Dutton in the chair. Dr. R. A. Kelly, the new M.O.H. and Miss Helen Furlong new V.O.N. nurses, were introduced to the Board by Mr. Dutton.

A report by Mrs. Charles Elliott, chairman of the publicity committee, mentioned Miss Ross's visits to local industries, where she left posters depicting V.O.N. work, and also spoke of articles in Westclox and C.G.E. papers. Mr. Dutton expressed the regret of the Board at the illness of Miss Mary Ross, who is on two-months leave of absence. The nurses' report was read by Miss H. McGeary.

Over the past three-months-period, there has been an increase of eight cases over the same period last year, and an increase of 151 visits to mothers and babies, and pre-natal visits. There has been a decrease of 79 in the number of free visits and an increase of 133 full pay visits over the number in the same period in 1942. A vote of thanks to Fred Robson for his donation of a cupboard and pamphlet rack to the V.O.N. office.

Ladies' Night Held By Rotarians

A most successful Ladies' Night was held on Tuesday at the Kawartha Club by the Rotarians and their wives, with the object of helping the members become better acquainted. Jack Marshall was master of ceremonies and provided music for dancing and for a sing-song. Some games were enjoyed, and a magician, Mr. T. Van Russell of Toronto, gave a thrilling display of magic and sleight of hand tricks. Each lady guest was presented with a red rose, and Mrs. F. H. Dobbin, the oldest guest present, who attends every ladies' night, was presented with a bouquet of red roses. A delicious buffet luncheon was served, followed by cards and dancing. Among those present were:

Mr. and Mrs. G. A. Gillespie, Mr. and Mrs. E. Humpage, Mr. and Mrs. J. L. Airth, Mr. and Mrs. J. D. Collins, Mr, and Mrs. Jack Smith, Mr. and Mrs. M. E. Shaver, Mr. and Mrs. I. H. Keefer, Mr. and Mrs. A. L. Killay, Mr. R. L. Dobbin and Mrs. Dobbin, Sr., Mr. and Mrs. M. H. Riddle, Mr. and Mrs. Harry Northrop, Mr. and Mrs. D. T. Diplock, Mrs. Bud Fisher, Mr. and Mrs. F. H. Jobbitt, Mr. and Mrs. S. C. Warne, Mr. and Mrs. C. S. Cummer, Mr. and Mrs. H. I. Gorrell, Mr. and Mrs. J. A. Gibbs, Mr. L. A. Turner and Miss H. Alma Turner, Mr. and Mrs. F. C. Paterson, Mrs. Winifred Miller, Mr. and Mrs. F. L. Roy, Mr. and Mrs. G. S. Matthews, Mr. and Mrs. James Juby, Dr. and Mrs. D. W. Clark, Mr. and Mrs. D. E. Bell, Mr. and Mrs. G. H. Roper, Mr. and Mrs. L. H. Ingram, Mr. and Mrs. G. W. Fitzgerald, Mr. and Mrs. T. F. McArthur, Mr. and Mrs. J. H. Eastwood, Mr. and Mrs. E. C. Braund, Mr. and Mrh. K. J. Currie, Mr. and Mrs. D. V. Canning, Mr. and Mrs. Ian McRae, Mr. and Mrs. Ward Smith, Mr. and Mrs. J. Hornal, Mr. and Mrs. B. R. Stewart, Miss L. Robson, Miss V. Meldrum, Miss Aileen Morgan, Mr. W. Grant Miller, Mr. Clarence Black, Mr. A. Cauley, Lieut. W. S. Merrell, Mr. Simpson.

MARK ANNIVERSARY.

GLASGOW—(CP) — To commemorate her 25th anniverary as colonel-in-chief of the Royal Scots Regiment the Princess Royal was presented with a brooch embodying the regimental crest in diamonds. The princess presented the regiment with a print of her great-great-grandfather, the Duke of Kent, who was colonel-in-chief from 1801 to 1820.

"FISHERMADE" Health Supports
Prevent Back Fatigue
Provide Proper Abdominal Uplift and Greater Comfort to the Wearer
A variety of models carried in stock, suitable to your Individual Requirements and each garment fitted to your figure.
Call and Consult I. Johnson, R.N., (Consultant direct from the "FISHER-MADE" Factory).
In our Corset Department Thursday, September 16th. Miss Johnson's Services are gratis.
JANE J. HORSFIELD
444 George St., Peterborough, Ont.

Boost Your Breakfast Enjoyment
FOR breakfast tomorrow, eat delicious, nourishing Grape-Nuts Flakes. They're ready to eat as they come from the package—just add milk. They're an extra special treat with fresh or canned or dried fruit.
Made from *two* grains, Grape-Nuts Flakes give you all the grand nourishment of sun-ripened wheat and malted barley—carbohydrates and proteins, useful quantities of iron and phosphorus, and other food essentials.
Buy Grape-Nuts Flakes from your grocer. In red and white packages—regular size or giant economy size.

Grape-Nuts FLAKES
GF83
A Product of General Foods

Of Interest to Women

Fur-trimmed Pastels

By ALICE ALDEN

IN MANY sections of the country light colored coats are trimmed with furs to make Autumn outfits of extraordinary charm and interest. Grapefruit yellow, beige and black is used for this delightful outfit worn by Julie Bishop. Grapefruit yellow woollen is used for the top coat which has revers of leopard. The frock, of thin woollen in beige, has a black circular insert.

Price Control and Rationing News

The Women's Regional Advisory Committee, Consumer Branch, Central Ontario, Wartime Prices and Trade Board, answers questions put to this paper regarding price control and ration regulations.

◇ ◇ ◇

Q.—Is it legal for wholesale firms to sell to consumers at the retail prices?

A.—Wartime Prices and Trade Board regulations make definite restrictions on direct sales by the wholesalers to consumers. However, the wholesaler who made a practice of retail sales before the basic period of September 15 to October 11, 1941, is permitted to continue this practice. Thank you for sending us the name of those concerned. We have referred the information to the Board's investigation department.

◇ ◇ ◇

Q.—When I went to fill in my application for fuel, I was told I could not order coal from any other dealer. Is this correct?

A.—This is not a Price Board ruling. But since the coal trade is on a quota basis for domestic fuels, they feel they will do well if they take care of the customers they had last year without taking on any new ones.

◇ ◇ ◇

Q.—Could I now obtain canning sugar coupons for a new boarder who did not apply for sugar last April?

A.—No, it is too late now. Canning sugar application blanks were supposed to be filled in and returned to your local ration board office by April 15. Canning sugar requirements were allotted in June.

◇ ◇ ◇

Q.—May I sell farm produce, such as eggs, to a neighbor for less than the retail or wholesale ceiling price?

A.—Yes, certainly. Ceiling prices are maximum prices.

◇ ◇ ◇

Please send your questions and your request for Consumers' News or the Blue Book (the book in which you keep track of your ceiling prices) mentioning the name of this newspaper to:
Wartime Prices and Trade Board,
406 Metropolitan Building,
Toronto.

DOBBIN'S COBBLER

RUSH of new business for blacksmiths like Fred Fiegel lately. "Been telling 'em for years to get a horse," chuckles Fred. "Maybe they'll believe me now." Nothing old-fashioned about Fred's breakfast, though. Kellogg's Corn Flakes is his favourite. "Taste mighty good," he says. "And they only take 30 seconds to get ready; leave no pots and pans for my wife to wash up after, either." *You'll* like Kellogg's Corn Flakes. Get some tomorrow. Two convenient sizes.

Newlyweds Give Dance At Apsley

APSLEY, Sept. 15—(ENS)—The wedding reception dance given by Mr. and Mrs. Fred Mann (nee Evelyn Irwin) was held in the St. George's Parish Hall on Friday evening. The lower part of the hall was decorated with pink and white streamers and flowers. The bride and groom received their guests at the door, the bride wearing her wedding dress of blue. The music was supplied by the Leahy Brothers' Orchestra and a large crowd of relations and friends filled the hall and enjoyed both modern and old time dances. Supper was served at midnight and the happy couple passed wedding cake to their guests. The groom thanked all their friends for their presence and also for their many beautiful gifts.

The bride and groom were carried around the hall to the strains of "They are jolly good fellows." Many attended from a distance, among them being Mr. and Mrs. Stanley Windsor, Peterborough, Miss A. Windsor, Mr. and Mrs. S. McCauley, Oshawa; Mr. J. Mann and daughter, Toronto; Mr. and Mrs. J. Reynolds and family, Lasswade; Mr. and Mrs. D. Wilson, Mr. and Mrs. W. Johnson, Peterboro; Mrs. Brown, Edmonton; Dr. C. Smith and Margaret and Gordon, Lakefield.

Personals.

Mr. and Mrs. C. Smith spent Sunday afternoon, the guests of Mr. and Mrs. W. Staples.

Mrs. Brown, of Edmonton, is the guest of her mother, Mrs. S. McFadden, for the fall and winter.

Mrs. W. Peters spent the last two weeks at Wilberforce.

Mr. and Mrs. M. Hastings and daughter Margaret, spent the past week at Jack's Lake.

Miss M. Hastings, Hamilton, is the guest of her parents, Mr. and Mrs. M. Hastings.

Silverwood's Jersey Milk

A lot of extra richness for a little extra money!

743

Need Volunteers For Big Salvage Drive

Peterborough's big Salvage Drive, which begins this morning, and continues until the end of the month, will be the last Salvage Collection until next Spring, and it is hoped that citizens will cooperate by putting out their accumulated cardboard, newspaper, scrap-paper, magazines and other forms of paper, except cellophane and wax-paper, which are not salvageable. The Peterborough drive is part of nation-wide drive during the month of September to collect waste paper.

Not only is the paper needed, volunteers are badly needed to drive the Salvage Truck, and to sort and tie the papers in the warehouse preparatory to shipping them. Volunteers will be required only during the drive, and as long as is needed to clear the warehouse of paper, as the warhouse will be closed during the winter months, and until another drive is held. Volunteers for this important war work should telephone Mrs. R. Whalon, Homewood avenue. Phone 3044.

The salvage truck will cover the city in sections and citizens should watch the Examiner to see when their own district will be covered.

New Books At Library.

ADULT

DuMaurier, Daphne, Hungry hill; Garth, Road to Glenfairlie; Garth, Thunderbird; Garth, Tiger milk; Britton, What makes it tick; Cassidy, Moscow date line; Douglas, Robe; Douglas, Green Light; Douglas, Forgive us our trespasses; Douglas, Magnificent Obsession; Lockridge, Death takes a bow; Wentworth, Chinese shawl; Graebner, Round trip to Russia; Stevenson, Miss Buncle married; Carfrae, E., Autumn glory; Moorehead, Don't blame the generals; Hays, Stranger on the highway; Hindus, Mother Russia; MacInnes, Helen, Assignment in Brittany; Leighton, Ann, While we are absent; Disney, D. C., Crimson Friday; Delafield, Late and soon; Hilton, Lost horizon; Struther, Mrs. Miniver; Mitchell, Gone with the wind;Morton, H. V., Atlantic meeting; Cores, Lucy, Painted for the kill; Nolan, Final appearance; Wetland-Lynn, Prentiss of Box 8; Lesuur, Harry, Twelve months changed the world; Chatfield, Lord, Navy and defense; Aldrich, Bess, Lieutenan s lady; Diver, Maud, Royal India; Freeman, J., Never call retreat; Wylie, Philip, Corpse at Indian Stones; Stevenson, D. E., Spring magic; Mawson, C. O. S., Book of names; England, Jane, No brighter dawn; Retinger, J. H., Conrad and his contemporaries; Saxton, Mark, Year of August; Saroyan, W., Human comedy; Grafton, C. W., Rat began to gnaw the rope; Reyburn, W., Glorious chapter; Dorpalen, A., World of General Haushofer; Forbes, K., Mama's bank account; Rathbone, A. D., He's in the paratroops now; Brunig, M., Gambler takes a wife; Gerwig, Henrietta, Crowell's book for readers; Matschat, C. W., Murder at the black crook; Van Doren, Carl, Oxford dictionary of quotations; Armstrong, Dr. D., What to do till the doctor comes; Weatherhead, L. D., Personalities of the Passion; Roberts, Leslie, Malta Spitfire; Cranmer-Byng, L. ed., Karma and re-birth; Pelo, W. J. ed., Crossword puzzle dictionary; Am, Contract Bridge League, Laws of Contract Bridge; Various editors, Chess players handbook; Ryan, W. D., Scientific checkers made easy; Manning and Bonner, Mr. England; Owens and Slingluff, How to read blueprints; Owens and Slingluff, Fundamentals of shop-work; Owens and Slingluff, Fundamentals of electric welding; Grossmickle, Bruecker and Hance, Practice in essential mathematics.

JUVENILE

Coe, D., Marconi; Hogan, I., Monkey twins; Montgomery, War wings; Cook and Scott, Pug invades; Salter, Forest world; Flack, New pet; Pother, B., Samuel whiskers; Brown, M. W., Indoor noisy book; Maben, Squeaker's long legs; McCandless, Big Indian; Inchfawn, F., Who goes to the woods; Lewis, E., When the typhoon flows; Garrard, Phillis, Jenny's secret island; Miller, W. H., Lone woodsman; Jacobs, E., Trailer trio; O'Brien, Corporal Corey; Knight, E., Lassie come home; Brown, P., Swish of the curtain; Miller, Edison; Hagedorn, H., Book of courage; Gehres, E. M., Everyday life with Nancy; Hildreth, Twins, Tom and Don; Hildreth, Going to school; Hildreth, Mac and Muff; Gehres, E. M., Everyday life pre-primer; Gehres, E. M., Everyday life in town and country; Gehres, E. M., Everyday stories; Hildreth, Fun in story; Hildreth, I know a secret; Hildreth, At play; Hildreth, Good stories.

THE STARS SAY ....

By GENEVIEVE KEMBLE

For Thursday, September 16

FAIR AND steady progress should be made on this day, with things on which firm foundations have already been laid. If they are in connection with public ideas or spectacular strokes of genius. The test of practical and constructive skill or mechanical ability may be at issue and determine the measure of public approbation. This might take the form of a gift or pension. Be conservative at home.

If It Is Your Birthday

Those whose birthday it is may look for a year in which there may be some solid, enduring and worthwhile token of public or community appreciation. This is probably for skill, originality, ingenuity or creative work, developed by industry, and perseverance. In domestic, social or romantic associations sustain harmony and pleasant relations.

A child born on this day may be steady, persistent, practical, and possess brilliant ideas or mechanical skills insuring it worthwhile success and tokens of appreciation. It may enjoy gifts or inheritance.

MILLBROOK

Early History Of School Told To Women

MILLBROOK, Sept. 15—(ENS)—Mrs. D. L. Lunn was hostess for the September meeting of the Women's Institute held at her home on Saturday evening, with the president, Mrs. Delbert Olan, in the chair.

Discussion as to ways and means of raising funds led to the decision to have the secretary, Mrs. Henry Blakely, write the "Did I Say That?" program and see if it can be secured for a social evening in October. In addition dancing or cards may be used to round out the evening.

The treasurer, Mrs. J. W. Hilton, reported a total of $44.33 in the bank and over $3.00 realized from the orders given at the demonstration of brushes. The October meeting will be at Mrs. T. G. Harkness home, and the theme "Health." considered, with Mrs. D. L. Lunn in charge of the program.

First Cavan School.

Historical research was the study for September, Mrs. Hilton reading a paper on the first school in Cavan and Monaghan, which came into existence in 1822—121 years ago, and was located somewhere on the boundary between the two townships, probably near what has for generations been known as Waddells Corners.

The first teacher was Alexander Davidson, who came from Wexford, Ireland, where he had been employed in the Civil Service, and was known as a "man of learning." Mr. Davidson showed a concern for the spiritual well-being of the people of the neighborhood, as well as for their secular education, by starting a Sunday School, his activities being recorded in a petition he forwarded to the Lieutenant-Governor, dated December 24, 1824, in which he asked permission to secure Lot 4, 4th Concession of Monaghan, from the Canadian Land Company, "as it adjoins my place of residence."

Records do not show what eventually become of the cultured Irish gentleman, who showed such concern for the education and religious instruction of his neighborhood. But there are doubtless many citizens of Cavan and Monaghan Townships whose grandparents received their knowledge of "reading, 'riting and 'rithmetic" at the first school established within the bounds of these two municipalities. Mrs. Lunn's paper had to do with the time when Millbrook had three fairs annually.

Uniforms Teach Dress Smartness

TORONTO, Sept. 15 (CP)—Toronto stylists say that Canadian women are going to be smarter, better groomed when this war is over, all because so many of them are now in uniform.

The wearing of the khaki, airforce or navy blue has made women—quite literally—pull up their socks, and the women themselves say they'll never go back to sloppy joes and drippy hair-dos.

Sgt. Marion Rowe of the R.C.A.F. (Women's Division), a prewar dress designer herself says that women are going to have more respect for well-tailored clothes when they go back to civvies, now that they've realized their full value for daytime wear.

They will rush back to spike-heeled sandals for evening. "But women will never again forsake well-made oxfords. The services have taught them to look after their feet."

Lt. Mollie Entwhistle, B.E.M. of Hamilton, now with the C.W.A.C. in Toronto, said she thinks the services have taught women to dress well, economically. "They have found that one well-tailored suit can be worn anywhere, if it's becoming."

SO. Kathleen FitzMaurice, Vernon, B.C., expressed the opinion that uniforms have taught women to wear clothes better. "No more debutante slump for us," she said. "The services have taught us to stand straighter and walk more gracefully, and that improves any woman's appearance.

Fashions

VARSATILE TWO-PIECER.

Two buttons to close, and you're crisp and sleek as the spirit of '43 in this new two-piecer with diagonally wrapping jacket. Why not make Pattern 9426 twice, once in a dark shade, again in a light one....and switch skirts and jackets? Choose lovely shades of rayon or flannel.

Pattern 9426 may be ordered in misses' or women's sizes 12, 14, 16, 18, 20; 30, 32, 34, 36, 38 40. Size 16 requires 3¼ yards 39-inch fabric.

Pattern Number ....

Size ....

My Name ....

....

Address ....

I enclosed 20c for postage

Indian River News

Mr. and Mrs. Melville Miller visited friends at Agincourt recently.

Messrs. Clare O'Brien and Rae Ryan have left for the west on the harvesters' excursion.

Born—To Mr. and Mrs. Earl Lonergan on Friday, Sept. 10 at St. Joseph's Hospital, Peterborough, a son.

Master Terry and Harry Heard of Bridgenorth have returned home after spending the past six weeks the guests of their grandmother, Mrs. W. R. Cavanaugh.

Miss Marie Sharpe and Mr. George Batanoff of Peterborough were the week-end guests of Mr. and Mrs. Adrian Babcock.

Miss Ellen Elmhirst, nurse-in-training at St. Joseph's Hospital, Peterborough, is spending her vacation at the home of her father, Mr. Charlie Elmhirst.

Little Miss Mary and Master Gussie Whibbs have returned home after spending the past two months with their grandmother, Mrs. McManus.

Mr. Gordon Sargent of Peterborough spent the week-end with his mother, Mrs. Melville Miller.

Mr. and Mrs. Clarence Moher have returned to their home in Sault Ste. Marie, Michigan, after visiting with friends and relatives in this community.

Miss Blanche Elmhirst has returned to Toronto after spending a vacation at the home of her parents, Mr. and Mrs. Steven Elmhirst.

Mrs. W. R. Cavanaugh was the week-end guest of her daughter, Mrs. Heard, of Bridgenorth.

Mr. and Mrs. Frank Harrison spent the week-end with the former's mother at Myrtle.

Mr. Clifford Pallin has returned home after spending the past two months with his grandfather, Mr. Thomas Breckenridge.

Mr. and Mrs. Harold Bolton spent Saturday with friends in Peterborough.

Mr. Akers of Peterborough spent the week-end with Mr. and Mrs. W. Borland.

Mr. and Mrs. Harold Bird and Allan of Belleville, Mr. and Mrs. P. Greenley and family and Mrs. D. Greenley spent the week-end at Trent River.

Miss Anna Cavanaugh has returned home after spending a week with friends in Peterborough.

Miss Julia Dewart of Peterborough spent the week-end at the home of her parents, Mr. and Mrs. William Dewart.

Little Jimmie McGregor is recovering after his recent illness.

Mr. and Mrs. A. E. Dewart visited friends in Peterborough recently.

Baillieboro News

Mr. and Mrs. Dawson Rutherford attended the wedding of the former's brother, Pte. Harold Rutherford and Miss Beryl Stenson in Peterborough recently.

Miss Bessie Lang of Port Hope is spending a few days at the home of Mr. and Mrs. W. L. Plews.

Miss Irene Drope, Reg. N., of Welland spent the week-end at the home of her aunt, Mr. and Mrs. Herbert Malcolm.

Mr. and Mrs. Roy Rutherford and family of Toronto spent a few days visiting relatives in the village.

Mr. and Mrs. John Heaslip, Mr. and Mrs. John Dew spent Sunday at the home of Mr. and Mrs. Reginald Elliott in Kendal.

Ernest Westlake and daughter Nora of Toronto spent a day with Miss Edna Johnston.

SALLY'S SALLIES

Registered U. S. Patent Office

HP RATION-GRAM

Vegetable Ferculum

The Latins called it a "FERCULUM", but who cares what it's called? Try it. Incidentally, you'll be surprised at the wonderful flavour H. P. Sauce also gives to meat, fish, fowl, stews, salads and sandwiches.

Melt 3 tablespoons of shortening. Add 1 tablespoon chopped onion, 2 tablespoons chopped green pepper. Cook for 3 minutes. Add 2 tablespoons of flour. Mix well. Add 2 cups of canned tomatoes. Stir until mixture thickens. Add 1 cup of corn niblets, 1½ cups cooked rice, 1 chopped, hard-cooked egg, 1 tablespoon chopped parsley, pepper, 2 teaspoons salt, 2 teaspoons of H. P. Sauce. Blend mixture and place in a buttered baking dish. Sprinkle with ½ cup of grated cheese. Bake in a hot oven 400 degrees for 20 minutes.

PROPER NUTRITION—GROWING CHILDREN'S *First* NEED!

Proper nutrition is not only necessary for growing children, but also for every member of the family. Housewives take care that your meals are balanced properly to give the necessary amount of each vitamin.

"Maple Leaf Blue Brand" BEEF

It satisfies the most exacting taste.

Roasting Chickens

Roasting Chickens average 4 to 6 lbs. Drawn free if ordered Friday.

Per Lb. 38c

ALL FLAVORS Junket Powders	Pkg.	11c
KELLOGG'S All Bran	Lge. Pkg.	20c
Handy Ammonia	Pkg.	5c
FRY'S BREAKFAST Cocoa	½ lb Tin 19c	lb Tin 31c
JOHNSON'S Glo Coat	Pt. 59c	Qt. 98c
MEDIUM Ivory Soap	Medium Bars	2 for 13c

QUAKER PUFFED WHEAT 2 Pkgs. 13c

CHASE & SANBORN COFFEE
lb Pkg. 45c
½ lb Pkg. 23c

FRESH FISH

SMOKED FILLETS	lb.	30c
FRESH FILLETS	lb.	30c
WHITE FISH SCALED and CLEANED	lb.	29c

LIPTON'S NOODLE SOUP 2½ Oz. Pkg. 2 for 25c

TIGER BRAND Tomato CATSUP Lge. Bot. 2 for 35c

E. C. Braund | F & G MARKETS

There is a Store in Your Neighborhood

You'll Sing its Praises

NEXT TIME you buy coffee, get Maxwell House. Once you've tasted the smooth, full-bodied goodness of this delicious blend of coffees you'll sing its praises.

For wartime reasons Maxwell House is now *packed in bags*—in an All Purpose Grind only and at a lower cost to you.

This new grind is suitable for *all* ways of making coffee—coffee pot, percolator or glass coffee maker. If using a glass coffee maker, you may prefer to brew the coffee a little longer.

So Many People Prefer Maxwell House—Here's Why:

1. It's blended from rare, extra-flavor coffees, selected for fuller body and more mellow smoothness.

2. Roasted by a special process that captures completely the extra goodness of this fine blend.

REGISTERED TRADE-MARK Maxwell House BRAND COFFEE

A Product of General Foods

USE THE EXAMINER CLASSIFIED COLUMNS FOR QUICK RESULTS

Bring or Phone your Ad - Dial 4641 - to the Ad Taker Before 1 o'Clock Daily and on Saturday, 10 o'Clock. Rates Low as 1½c per word

Births Marriages Deaths
In Memoriam
Cards of Thanks

BORN.

DEYELL. — To Mr. and Mrs. William Deyell, at Nicholls Hospital, on Monday, September 13th, 1943, a daughter.

MORIN. — To Staff-Sgt. and Mrs. E. F. Morin (nee Reta Kelbrick) at Ross Memorial Hospital, Lindsay, on September 9, 1943, a son (both doing well).

BROWN. — Mr. and Mrs. Harry Brown, Toronto (nee Mary Ryder), wish to announce the birth of their son (Lloyd Eric Fair), on Tuesday, September 14, 1943.

ENGAGEMENT.

Mr. and Mrs. James A. Wolstenholme, 532 Bolivar Street, wish to announce the engagement of their younger daughter, Lenore Goldev, to Harvey Glendon Crosby, son of the late Mr. and Mrs. Fred Crosby, Toronto, Ont., the wedding to take place in Peterborough early in October.

DIED.

MURPHY, Peter Hubert, 424 Donegal Street, Tuesday evening, September 14, 1943, instantly following car accident on corner of Parkhill and Monaghan road, age 18 years. Remains will rest at his late residence until Friday morning, September 17, when Mass will be offered at St. Peter's Cathedral for the repose of his soul at 9 o'clock. Interment St. Peter's Cemetery.

WITHERS, Mrs. John D.—On Tuesday, September 14, 1943, at Nicholls Hospital, Margaret Vallance, beloved wife of John Donnelly Withers and mother of Pilot Officer James Withers, R.C.A.F. and Wesley Withers of 547 Douglas Avenue.

Funeral service on Friday, September 17, at 2 p.m. from the Nisbett Funeral Home, 347 Charlotte Street. Interment Little Lake Cemetery.

HEARD, Richard C.—At Nicholls Hospital, on Wednesday, Sept. 15, 1943, Richard C. Heard in his 77th year.

Funeral will be held on Friday afternoon at 2 o'clock from the residence of his daughter, Mrs. Ray Delehaye, 852 George street, with Rev. H. L. Roberts, of George Street United Church officiating. Interment, Little Lake

IN MEMORIAM.

JOHNSTON.—In loving memory of Arthur T. Johnston, who passed away one year ago, September 15, 1942.

A helping hand to all he knew,
He was so kind, so generous and true,
On earth he nobly did his best,
Grant him, Jesus, heavenly rest.
—Sadly missed by Wife and Two Sons, Arthur and Edwin.

McGILL. — In loving memory of our dear Mother, Susan Elenor Jane Ruttan, wife of Herman McGill, who passed away September 156, 1942.

As a dear mother and wife,
We think of her so often
In memories that are fond and true
There wasn't a thing too big or small
That she wouldn't do for all.
It's sad but true, and we wonder why
The best are always first to die.
Quickly and quietly came the call.
Her sudden death surprised us all;
We have lost, but God hath gained
One of the best the world contained.
—Sadly missed by Husband and Family.

BLODGETT—In loving memory of Mrs. Alice Blodgett who departed this life September 15, 1942.

We mourned for her in silence,
No eyes can see us weep
But many a silent tear is shed
While others are asleep.
—Ever remembered by her daughter, Mrs. Peters and Family.

FLORISTS

TURNBULL'S FLOWERS LIMITED 441 George Phone 7583 Nights 3257

THE PETERBOROUGH FLORAL CO Flowers Delicately Arranged For All Occasions 426 Water Telephone 6912—Nights 6746

COMING EVENTS

First insertion, 20 words or less, minimum charge 50c. Subsequent consecutive insertions 40c per insertion. All over 20 words 2c per extra word per insertion

RADIO STATION CHEX BROADCASTS ALL SOCIAL COMING EVENTS EVERY MONDAY WEDNESDAY AND FRIDAY AT 3:45 TO 4:00 P.M. PETERBOROUGH BROADCASTING COMPANY LTD

ELECTION OF OFFICERS for coming year will be held at the Regular Meeting, Thursday, September 16th. J. H. Price, Rec. Secretary, Peterborough Lodge No. 111, I.O.O.F.

PETERBOROUGH - CHEMONG Bus Service Discontinued from September 18th.

DANCE AT RYE'S PAVILION — Thursday, Sept. 16th. Graydon Sheldon Orchestra Modern and Old Time Dancing. Admission: Ladies 35c, Gents, 50c. Tune in CHEX, 9.00 to 9.30.

Coming Events
(Continued from Preceding Col.)

A BINGO WILL BE HELD TONIGHT in the Legion Hall at 8.15. There are many fine prizes including Esmonds, card tables, magazine racks, table cloths, towels, pillow cases, end tables and cash. A free prize of $50.00 in the freezeout. Come along and help the British War Victims Fund to which we have contributed to date $1500. Admission 25 cents, extra card 10 cents.

DANCE AT RYE'S PAVILION — Friday night, Sept. 17th. Modern and Old Time Dancing. Moloney's Orchestra. Admission ladies 35c, gentlemen 50c

RUMMAGE SALE, SPONSORED by Peterborough Chapter of Hadasah, September 16, 17 and 18, at 324 George (formerly Dutton's Nut Shop).

PERSONALS

PROPER FOOD MAKES ALL THE DIFference. Take Page-Griffiths, BETA-MIN (B-Complex) tables once a day. McDERMID DRUGS.

DANISH INDIGESTION ENJOY MEALS again "WILDER'S STOMACH POWDER" brings longed-for relief from digestive pain and hyperacidity 50c and $1.00 at Bogue's Finn's, Lynch's and Tamblyn's Drug Stores

HOWARTH'S CARMINATIVE QUICKLY relieves feverishness upset stomach wind cramps colic and other disorders of infants due to teething etc. Gives comfort and restful sleep 35c at all drug stores

"SLENDOR TABLETS." HARMLESS and effective. Two weeks' supply $1.00. At Fuller's, Lynch's and Tamblyn's Drug Stores

RAWLEIGH'S PRODUCTS. 360 SIMcoe. Telephone 3055.

FULLER BRUSH PRODUCTS J Wright 580 Bolivar Telephone 8502

FULLER BRUSH REPRESENTATIVE Telephone 9778

Custom Tailoring

DOES YOUR COAT OR SUIT NEED Altering? Have it done now. Tony Pepe, Greene Building. Dial 4293

Piano Tuning

WILLIAM POTTER PIANO TUNING (Formerly Heintzman) Dial 9462

3a Hairdressers 3a

PARIS BEAUTY SALON — SPECIAL Permanents $1.95 includes Shampoo, Finger Wave, Testing, and Individual Cut. Telephone 5311. 184 Hunter W (opposite Bell Telephone Co.)

SPECIALS — END PERMANENTS $1.00 up. Oil Permanents $2.50 up. Downer's Dial 8874

MARY MARINO SUGGESTS FOR FINE, Dry Hard-to-curl Hair, one of her better Oil Waves at $7.50. Other Oil Waves from $3.50 up. Dial 8663

HOLLYWOOD OIL PERMANENT WAVES Regular $5.00 for $3.50. Rosanne Beauty Salon. Kresge Building. Dial 8837

FOR SALE

4 Miscellaneous 4

HAVE YOUR SHIRTS Made to Measure by MANSFIELD
M. BOARD
Telephone 8773 or 8889.

COLUMBIA RECORDS 25c EACH F H Johnston corner George and McDonnel

NEW CONDITION, ONE SAVAGE MOdel 99, 22 High-Power, with 410 Shotgun barrel, 220 factory loads. Write Box 94, Examiner.

TOMATOES, DELIVERED, OR BUY AT the House. Telephone 9446

GENERAL ELECTRIC HOTPOINT Stove. Dial 6664.

OIL BURNER. AFTER 6, 198 RUBIDGE Street, entrance on Dalhousie Street.

CREAM ENAMEL CHILD'S COT Telephone 9063

BROWN LAPIN FUR COAT, SIZE 16. Telephone 5381, after 6 o'clock.

CREAM PRAM. H. TIPPETT, 16 HIGH Street

ONE LADY'S BROWN TWEED COAT, Box style; One Black Coat, fur collar; One Dark Green Leather Jacket; all sizes 14. Telephone 5529.

GENT.'S C.C.M. BICYCLE, WITH GENerator Light. 30 Park Street.

WHITE GO-CART, $5.00 DIAL 9815.

GRAMOPHONE AND SEVEN-TUBE Radio, guaranteed perfect condition. Peterborough Furniture Market, 382 Water

BLACK CLOTH COAT, PERSIAN LAMB collar, size 14. Telephone 4405.

LARGE WHITE ELECTRIC, COAL AND Wood Combination 1940 McClary. Cash only. 731 Donegal.

COOK STOVE; TWO COATS, SIZE 16, 40. 99 Aylmer

JOBBERS
Plumbing and Heating Materials
Pipe, Belting, Pulleys, Shafting, Saws, Electric Motors, Machinery
Steel Drums and Barrels
Iron—Steel—Metals
Buildings Wanted for Wrecking.
THE PETERBORO METAL CO
256 Simcoe. Telephone 8301

ROCKING CHAIR. 638 GILCHRIST.

MAN'S BICYCLE. TELEPHONE 9795.

BREAKFAST SUITE, BLOND FINISH. 663 Aylmer. Telephone 8586

QUEBEC STYLE COOK STOVE, IRONing Board. After 7 p.m., 141 London.

COAL AND WOOD STOVE AND GAS Range, good condition. Telephone 3141.

UPRIGHT PIANO, DINING-ROOM Suite, Beds, and other articles. 568 Charlotte.

GOLDEN BANTAM CORN, 15c DOZEN or Two for a Quarter. Corner Howden and Park, A. Jackson

LIVING-ROOM AND DINING-ROOM Fixtures, also Two Bracket Lights, modern. Telephone 7928.

CARPENTER'S TOOLS; ALSO TWO Curling Stones. Mrs. J. J. Moore, Keene.

REVERSIBLE GO-CART, ALMOST new, $7.00. 288 Westcott.

FOR SALE

4 Miscellaneous 4

EIGHT-PIECE DINING-ROOM SUITE, $45.00. Kitchen Cabinet, $12.00. Telephone 5697

BABY'S BED, COMMODE CHAIR, Hall Rack, Dresser, Kitchen Suite, Buffet. Apply 66 Aylmer.

ELECTRIC MANTEL CLOCK, NEW 26-Piece Rogers Silverware in the Case. Telephone 4966.

CORN FOR SALE. TELEPHONE 8044.

BABY CARRIAGE, GOOD CONDITION, reasonable. 616 Homewood.

SPRING-FILLED STUDIO COUCH, with Wardrobe, like new. 506 Bolivar, after 7.

SINGER DROPHEAD SEWING MACHine, A1 condition. 319 McDonnel Street.

NEW
CONSOLE GENERAL ELECTRIC RADIO
(9 Tubes)
$125.00
57 PARKHILL ROAD
Telephone 7378
Between 7 and 9.

RED SNOW SUIT, 2-PIECE, SIZE 2, practically new. 371 Holloway Drive.

UPRIGHT WILLIAMS PIANO, GOOD condition, $75. Shoemakers' Solidity Lasts, 25 Pair, complete, cheap. G. C. Ellsworth, Millbrook.

LARGE QUEBEC HEATER, $10; GIRL'S Coat, Hat, Leggings, size 6; Brown Fur Coat, size 14. Telephone 7524.

GUELPH COOK STOVE, HOT WATER Front, excellent condition. Telephone 3208. 450 Wolsley.

NEW BROADCLOTH QUILT, REASONable price. Telephone 9227.

LADY'S NEW BEIGE COAT, CHAMOIS lined, Brown Squirrel trimming, size 15; sacrifice. Telephone 5630

CAR RADIO. SUNOCO STATION, Charlotte and Bethune.

ONE DAVENPORT, OPENS TO DOUble Bed, Clean Mattress, Writing Desk, Walnut Table, Radiola 18 C.G.E. 219 Stewart.

MUST SELL— AIR DRILLS, N82, WITH handles, D35, operated 1½ months, Feed Shell, Column; 10" x 10" Horizontal Steam Engine, splendid condition; Safety Basket. Write Box 143, Examiner.

MAN'S BICYCLE, LADY'S WATCH Telephone 7648.

TWO CHEESE VATS, GOOD CONDItion. Peterborough Metal Co.

EXTENSION TABLE, ¾ BED AND Spring, Day-Bed, Lady's Suit. Telephone 7801.

10-HORSE INTERNATIONAL ENGINE, A1 condition. Fred Challice, Telephone 36R, Millbrook.

GERHARD HEINTZMAN PIANO, Household Furniture. Mona Fortier, Lakefield

MAN'S BICYCLE 47 HIGH

CLEANRITE, JAVEL AND STERILIZER by Gallon. 6 Aylmer. 5197.

5 Dogs, Cats, Birds, Etc. 5

PURE-BRED BOSTON BULL DOG (Female) 72 Victoria.

NEW ZEALAND WHITE GIANT RABbits. Welch's, 140 Douro. 5840.

7 Livestock and Poultry 7

YOUNG MILKING COWS. ALBERT Reid, Mount Julian

FRESH GOAT AND KID. WRITE BOX 151, Examiner.

FIVE SPRINGER COWS. WILLIAM O'Leary, Telephone Keene.

ONE GREY MARE, 4 YEARS OLD, weighing 1,400 lbs. Telephone 100 ring 43, Lakefield.

500 LEGHORN AND NEW HAMPSHIRE 5 and 6 weeks old Pullets. Thrifty well-grown Birds, our own breeding, at 50 Cents each. G. A. Brethen, Hill-Crest Farm, Norwood.

REGISTERED HOLSTEIN BULL, 20 months. E. T. Brummel, Route 1, Norwood

EIGHT PIGS, 6 WEEKS OLD; 10 PIGS, 2 months old. Telephone 4 ring 5, Keene.

ONE BAY MARE, 7 YEARS OLD, 1,600 lbs., quiet, $140.00. Telephone Havelock 40 ring 3-1, or write R. R. 1, Fred Varty

17 PIGS, 2 MONTHS OLD. RAY Bothwell, Fraserville.

DRIVING HORSE FOR SALE. TELEphone 9407

EIGHT YORKSHIRE PIGS, SEVEN weeks old. S Warr, Westwood.

BARRED ROCK PULLETS, APRIL hatched. Telephone 9659.

TEN PIGS, EIGHT WEEKS. 130 RING 15, Lakefield.

CHOICE DAIRY COW, DUE TO freshen October 1st. Matt Knox, Indian River.

JERSEY COW, DUE TO FRESHEN now. Two Good Work Horses. Telephone 5052

Baby Chicks

FALL CHICKS, DAY-OLD BARRED Rocks and White Rock Chicks, available weekly during September, October and November. Place your order now for Fall and Spring delivery. Braund's Hatchery, Telephone 5771.

7x Farmer's Needs and Supplies 7x

STEEL CULVERTS
12" x 12' Long
CHEESE VATS.
PETERBORO METAL CO.
256 Simcoe. Telephone 8301

MASSEY-HARRIS THRESHING MACHine for Sale, in first-class running condition. Will sacrifice for immediate sale. Write Box 136, Examiner.

SILO RODS, COMPLETE. R. McNaughton, No. 9, Peterborough

FORDSON TRACTOR, RUNNING WELL Telephone 3635

EXPERT TRACTOR PLOWING AND Cultivating. Milkweed and Corn Scuffling a Specialty. Telephone A. O'Halloran, 7781, or 319 McDonnel Street

8 Real Estate 8

SOLID BRICK HOUSE 27 BY 36; IRON Pump, 40 feet. H. Endicott, No 1, Omemee.

TWO ADJACENT BUILDING LOTS, south side O'Carroll. Dial 4814.

SIX-ROOMED BRICK HOUSE, MODern, garage. Write Box 137, Examiner.

FOR SALE

8 Real Estate 8

South, 6-Room Brick, immediate possession, $600 down ... $1,800
Close to C.G.E., 6-Room Brick, newly decorated throughout. Vacant now ... $2,800
West, 6-Room Real Modern Home, forced air heating system ... $6,500
150-Acre Farm, 7-Room Brick House, hardwood floors, and furnace, good frame barn, 30 Acres Mixed Wood ... $5,500

O'TOOLE BROS.
Real Estate and Insurance
184 Charlotte Street Phone 9447

FIVE-ROOM FRAME BUNGALOW, garage, plumbing, good repair, near C.G.E. Cheap for cash. Telephone 3156

FOR SALE — REPAIR GARAGE, SIZE 30 x 50, with Dwelling above. Apply to Samuel G. Baker, Lakefield

SOUTH, 5 ROOM BUNGALOW, HARDwood floors, garden. Telephone 9815.

162 Acres, 100 Working, 20 Acres Hardwood bush, balance pasture, with good spring, Brick House, barn 30 x 50, steel roof, Implement House. Easy terms ... $3,800
144 Acres, Barn 45 x 85, new roof hog pen and Implement House, Frame House. Immediate possession. Easy terms ... $2,800
Brick House, modern. Immediate possession ... $3,800
Apt. to Rent, adults only, $37.50 month

M. STOREY
374½ George Street. Phone 6573

$3,000.00

Red Brick, Park and Chamberlain, Six Rooms, 3-piece, modern Kitchen. Taxes $46.00. Immediate possession. Exclusive listing.

McGILL'S REAL ESTATE SERVICE
Office Hatton & Collins
408½ George Street Phone 8632

North, 3 Rms, Cottage, like new ... $1,100
George, 6 Rms, sewer and water ... $1,600
East, 5 Rms, Cottage ... $2,500
South, 6 Rms, Brick, large lot ... $2,500
East, 7 Rms, Cottage ... $3,500
West, 6 Rms, modern ... $3,600
Bolivar, 6 Rms, Semi-Bungalow, large lot ... $4,200
Weller, Choice Home, good repair $6,500
Homewood, 8 Rms, hot wat. heat $7,500

J. A. GIBBS, 141 Hunter St. 3843.

$5,500—Lovely 5 Room Modern Bungalow, 12 Building Lots, sewer, large poultry house, close in
$3,300—Brick, hardwood floors, well decorated, 3½ Acres. Immediate possession.
$4,600—Modern Bungalow. Possession 1st November
$3,000—Modern Brick, 6 Rooms, $500.00 down.
$1,800—6-Room Stucco, part modern.
Insurance, all branches. Loans Arranged 5%.

H. J. McCANNAN JACK SINCLAIR
140 Simcoe Street 4246

Modern Semi-Bungalow, South, $3,800. Easy terms. Immediate possession.

WALTER NUGENT
187 Charlotte Street. Phone 3040

10 Used Cars 10

1940 NASH LAFAYETTE, IN GOOD condition. Telephone 9025

1927 CHEVROLET SEDAN. TELEPHONE 6962.

1930 PLYMOUTH SEDAN, GOOD TIRES and motor. 463 Parnell.

1936 FORD SEDAN, 1936 FORD COACH, 1935 Ford Sedan, 1935 Chevrolet Coach, 1933 Pontiac Sedan, 1932 Chevrolet Coach, 1932 Chevrolet Coupe. Apply B. A. Service Sattion, corner Charlotte and Stewart.

1930 FOUR-CYLINDER PLYMOUTH Sedan, tires and motor like new. 319 McDonnel

1931 DURANT, $85.00 206 McGILL.

1936 FORD DELUXE SEDAN, GOOD tires. Dial 5074, Evenings.

1939 FORD COACH, GOOD TIRES. Will Exchange for Older Model. Write Box 141, Examiner.

1939 OLDSMOBILE SEDAN, GOOD condition, five good tires. Telephone 8758.

1935 MASTER CHEVROLET SEDAN, good condition, heater, good tires. Bargain $375. After 6 p.m., 685 Stormont

1936 OLDSMOBILE, GOOD TIRES. Dial 5074, Evenings.

CHRYSLER 50, GOOD RUNNING ORder, new battery, tires good. Call before 6, 684 Stormont Street.

1935 PONTIAC, GOOD CONDITION, good tires. 596 Chamberlain.

1933 CHEVROLET COACH, GOOD CONdition, new tires. 396 Armstrong Drive

1935 FORD COACH, EXCELLENT rubber, perfect running order. 178 Aylmer, after 6 p.m.

1936 PACKARD SEDAN. 585 DOUGLAS.

1938 HUDSON COACH, MILLER AUTO Parts, 208 George. Telephone 3650.

1931 NASH SEDAN, FIVE NEW TIRES. Telephone 5108

1935 GRAHAM SEDAN, 5 GOOD TIRES, radio and heater. Telephone 6058.

1937 CHEVROLET COACH, RADIO AND heater, low mileage, good tires. 46 Jackson Avenue, between 7 and 9.

10a Used Trucks 10a

TWO DUMP TRUCKS, ALL STEEL Boxes. Will accept Long Wheel Base Stake as part payment. Write Box 144, Examiner.

TO RENT

11 Miscellaneous 11

FULLY EQUIPPED, WELL HEATED Store, in good residential district—Groceries, Meat, Tobacco, Confectionery, etc. Turnover over $500.00 weekly. Rent moderate. Telephone 7115, after 7 p.m.

REMINGTON TYPEWRITER, EVENings. 116 Gladstone. Telephone 5022.

SEWING MACHINES RENTED "SINger," 8425

11x Apartments To Rent 11x

MODERN HEATED LOWER APARTments, 2 and 4 Rooms, bath, central; responsible adults. 54 McDonnel.

CARETAKER'S WAGE REDUCTION made on Rent of Heated Apartment to responsible party for care of furnace. 7794.

HEATED UPPER FLAT, CENTRAL, 141 London. Telephone 3468.

THREE-ROOM APARTMENT, AND Bathroom, heated, hot water, adults. 70a Elcome Crescent.

APARTMENT, NEW, MODERN, FURnace, central, adults only, $37.50. Write Box 136, Examiner

UNFURNISHED FLAT. 674 REID Street.

11xx Houses To Rent 11xx

TWO SMALL HOUSES, QUARTER OF a mile out of City (North); bus service. Telephone 8949.

TO RENT

12 Rooms 12

FURNISHED BEDROOM, VERY CENtral. Telephone 9840.

FURNISHED ROOM. 185 LONDON

LIGHT HOUSEKEEPING ROOMS; Rooms for Men. 417 Stewart.

FURNISHED OR UNFURNISHED Room. 275 Westcott.

LOVELY ROOMS, OWNER'S HOME, oil burner, steam heating; ideal surroundings, West. Write Box 153, Examiner.

TWO FURNISHED, LIGHT HOUSEkeeping Rooms. 631 Union.

AVAILABLE TO WOMAN WHO WOULD Assist in Housework; Couple considered. Telephone 4414.

BED-SITTING-ROOM, SUIT 2 REFINed people, central, warm; also garage. Write Box 145, Examiner.

TWO UNFURNISHED HOUSEKEEPING Rooms, unheated. 8317.

FURNISHED BEDROOM, WITH OR without Breakfast. 30 George.

LARGE, PARTLY FURNISHED ROOM 111 Rubidge, after Six.

THREE UNFURNISHED ROOMS, UNheated, continuous hot water, lights and telephone. Apply 10 Inverlea Street or Dial 6122.

ROOMS. 301 LOUIS.

FURNISHED ROOM 209 BROCK. Apartment 1.

BED-SITTING-ROOM. 165 PRINCESS.

FURNISHED ROOM, HEATED, SUITable for Light Housekeeping. Telephone 7518.

THREE UNFURNISHED ROOMS. 634 Union.

WANTED

15 Miscellaneous 15

THREE OR FOUR BURNER GAS STOVE with Oven, good condition. 7794.

TO BUY OR RENT, 100-ACRE FARM; must have Wood. Write Box 156, Examiner.

WARDROBE OR STEAMER TRUNK, in good condition. Write Box 155, Examiner.

LIGHT HOUSEKEEPING ROOM FOR quiet Soldier's Wife; motherly care essential for 14-months baby while mother works. Write Box 154, Examiner.

EIGHT CORDS OF 4-FT. HARDWOOD Dry Slabs or Body Wood. Call 8949.

CHILD'S DOLL PRAM. TELEPHONE 3159.

WANTED—GOOD, USED PIANO, CASH. Telephone 9133, Evenings.

FOUR OR FIVE-ROOMED APARTment, on or before October 1st. Canada Bread Co.

BUSINESS GENTLEMAN WANTS Warm Room, Breakfast and Evening Dinner; home conveniences. Write Box 152, Examiner.

BAND AND ORCHESTRA INSTRUments, Piano Accordions, etc., may be turned into ready cash. Send details and price to Whaley Royce & Company, 310 Yonge Street, Toronto 1, Ontario.

TO BUY, HIGH-POWERED RIFLE, size 32 Special, 32-40, 35, 30-30. Telephone 9001.

ROOM AND BOARD FOR COLLEGIate Girl. Dial 608J.

MAHOGANY PIANO BENCH. TELEphone 4802, after 6.

WANTED, TRICYCLE, ANY CONDItion. Telephone 6809.

TWO OR THREE ROOMED HEATED Flat or Apartment, two adults, October 1st. Telephone 6102.

TO RENT, THREE OR FOUR ROOMED Apartment, heated, or House, central, on or before October 1; references. Write Box 142, Examiner.

WANTED, FOR CASH, OLD USED Postage Stamp Collections, Accumulations. Room 10, King George Hotel.

WANTED TO RENT OR BUY, SMALL Farm, near City, good Buildings. Write Box 139, Examiner.

12 HEAD OF CATTLE TO PASTURE. 2 ring 22, Douro.

ENAMELLED ANNEX. TELEPHONE 7847

STUDIO COUCH, GOOD CONDITION. Telephone 7697.

PAIR OF CHILD'S WHITE FUR Goloshes. Telephone 9016.

WANTED, IN EXCELLENT CONDItion, the following Rifles: Winchester or Savage-Hornet, Winchester or Savage 250-3,000, Winchester 30-30. 88 Lansdowne. Telephone 7679.

LARGE WOODEN PACKING CASES. Elliott Stationery and Advertising Sales.

BICYCLE, ANY CONDITION. TELEphone 5894.

STOVES, FURNITURE HUDSON Telephone 65 Lakefield

STOVES AND FURNITURE WANTED Telephone 4115. Nights 6294

HIGHEST PRICES PAID FOR RAGS Paper, Iron and Metals. J Burfield Dial 8368

POULTRY AND FEATHER TICKS PAY Highest Prices. M Gishman Dial 8298

LIVE POULTRY WANTED — MARKET Prices. A Lantin Telephone 6297

IRON, RAGS, FEATHERS, PAPER Petersiel, Bethune and Hunter. Telephone 9403

LIVE POULTRY — PAY HIGHEST Prices. Florence, 6823. 560 Homewood

LIVE POULTRY—MARKET PRICE M Katz 6906 192 Aylmer

GARAGE, IN VICINITY OF TRINITY Church. Dial 7675, until 5:30.

WARDROBE TRUNK. TELEPHONE 5973.

WANTED, BY GENTLEMAN, ROOM and Board, in nice private home, central location. State rates, Box 146, Examiner.

17 Help Wanted Male or Female 17

MAN OR WOMAN TO DRESS STORE Windows. Should have some knowledge of display, but not absolutely necessary. Man must not be subject to military call. Good wages and steady work. Apply Selective Service Office, Peterborough. O-150

18 Help Wanted, Female 18

GIRL OR WOMAN FOR HOUSEWORK; no cooking; good wages. Telephone 7558. 616 Homewood.

WOMAN OR GIRL FOR HOUSEWORK, capable of taking full charge. Telephone 4251.

WANTED

18 Help Wanted, Female 18

GIRL TO MIND TWO CHILDREN. Apply 272 Dublin, after 5.

WOMAN FOR LIGHT HOUSEWORK 481 Wellington. Evenings.

MAID FOR PART-TIME. 544 STEWart.

19 Help Wanted, Male 19

GENERAL OFFICE CLERK, HAVELOCK Permanent position; some office experience necessary; good salary. Anyone on essential war work or subject to military call need not apply. Selective Service, Barrie Building. O-146.

19a Instruction 19a

HOME SEWING COURSE—EIGHT EASY Constructive Lessons Day and Evening Classes. For enrolment, Dial "Singer" 8425.

19x Agents Wanted 19x

EARN EXTRA CASH

Make More Money Easily. Just Show our beautiful Canadian made Christmas Cards to your friends in spare time. They sell on sight. Many assortments. Beautiful free album showing Personal Cards 18 for $1.00 and up. Sample book showing Military and Naval Crest Cards. Liberal commission. Write to-day for unusual sample offer. The G. A. Montgomery Co; 64AJ Wellington West, Toronto, Ont

20 Employment Wanted 20

EXPERIENCED GENERAL DESIRES Position in good home in City. Telephone 3041.

FURNACES TO ATTEND. APPLY A. Young, 500 Sherbrooke. Telephone 7249

21 Boarders Wanted 21

VERY CENTRAL, NICE CLEAN ROOM, with Board, suitable for Young Couple or 2 Ladies. Telephone 9649.

WANTED, BOARD AND ROOM FOR Semi-invalid. Call Telephone 5587.

ROOM AND BOARD FOR TWO GENtlemen to Share Room. 650 Park North.

BOARDERS. TELEPHONE 8727.

GENTLEMEN, CENTRAL. 4350.

GENTLEMAN BOARDER. 491 AYLmer.

WHY BURN COAL THIS WINTER — Make Reservations and stay at the Kaledan, 813 Water Street. Be warm and comfortable, with good Home-cooked Meals. Adults only.

WHO CAN DO IT

22b Painters & Decorators 22b

EFFICIENT SMART STYLING
for
HOME DECORATION
Interior and Exterior
"Elastica Quality Goods"
HAROLD COLEMAN
Telephone 9922 / 336 George Street

COLEMAN BROS — "THE HOME OF Decorating". Established 1906. Telephone 4485. North of Brock Street.

22f Miscellaneous 22f

NOW IS THE TIME TO HAVE YOUR Doors and Windows Caulked. Dial S. Currie, 3205.

BRICK, CEMENT WORK, STUCCOING and Chimneys Rebuilt. 217½ Charlotte. Telephone 9836

HOUSES AND CELLARS WHITENED 634 Union

DUSTLESS FLOOR SANDING FLOORS Laid and Refinished. Decorating William Higgins Dial 8887

22h Carpentering 22h

EXPERIENCED CARPENTER 6225

25x Dressmaking 25x

DRESSMAKING, TAILORING, ALTERations. Telephone 4936. 593 Harvey

LOST

TORTOISE SHELL RIMMED GLASSES, between Centre Theatre and London, on George. Telephone 9229. Reward.

YOUNG COLLIE DOG, 6 MONTHS OLD. Black with White markings. Reward. Telephone 5500. 164 Gordon Avenue.

DOWNTOWN IN PETERBOROUGH, by C.W.A.C. Corporal on furlough, Black Leather Wallet, containing Sum of Money, Identification Card, Pass, etc. Telephone 5751. Reward.

GAS RATION BOOK, LICENCE NO. 51A38. Telephone 5869. Reward.

SAND COLORED DOG, BEAGLE TYPE. Telephone 8639.

WALLET, FRIDAY NIGHT, CONTAINing Money and Papers. Leon Darcy, 420 Donegal

LARGE BLACK AND TAN DOG, VICINity North Smith. W. Trude, No. 1, Lakefield.

BLACK, WHITE AND TAN HOUND. Telephone 6343.

THREE-STRAND NECKLACE, ON Lakefield-Peterborough Bus. Telephone 8049, Bridgenorth.

BLACK AND TAN HOUND. REWARD. Wilbert Fowler, No. 4, Peterborough. Telephone 8812.

BLACK WALLET, VICINITY GEORGE and Charlotte. Reward. 521 Romaine.

STRAYED, TWO SUFFOLK LAMBS. Walter Moncrief, Fraserville.

Canteen of Collegiate

(Continued from Page 9)

always a great tourist attraction. The Kawartha Lakes lies close by, and are favorite grounds for both fishermen and hunters, particularly to our good friends, our cousins to the south of us.

"Peterborough lies in the centre of a rich mixed farming and dairy district. The town is very well laid out, with 17 churches, 11 schools, 3 hospitals, 7 beautiful parks, and more than 70 important industries giving employment to 5,000 to 8,000 persons. We find manufactured here electrical machinery, dairy machinery, cereals, worsted yarns and goods, clocks, prefabricated houses, canoes, paper, carpets, and a number of other articles.

"Although all these firms were busy on peaceful pursuits up to the outbreak of war, they are now almost entirely engaged in the production of the sinews of war. Peterborough has sent many of its sons and daughters to join various units of the Canadian Army, Navy and Air Force, many of whom are already in the United Kingdom and have been here for some time, waiting their turn to get a crack at the enemy.'

Canada's Contribution.

Mr. Bryan improved the opportunity of the Liverpool ceremony to review at some length and in detail Canada's contributions in men and materials and finances to the Allied cause. He explained especially the Empire Training Plan costing $2,400,000,000 of which Canada has contributed substantially more than half, the phenomenal growth of the Canadian Navy and its Merchant Marine, and the vast production from the industrial front.

"This year, 1943, we will produce in Canada munitions of war to the value of $3,700,000,000 compared with $2,600,000,000 in 1942 and $1,200,000,000 in 1941. In other words, we will produce well over three times the total value of all the munitions and war materials supplied by Canada during the four years of the last Great War. Our war weapons have been shipped to every theatre of war in the following proportions: 30 per cent to the Canadian forces at home and abroad, 50 per cent to the United Kingdom and British combat areas and Russia, 20 per cent to the U.S.A., Australia, China, etc....."

Mr. Bryan discussed the categories of industrial output, ships, shells, guns, explosives, farm products, motor vehicles, airplanes, and so on.

"When I think of what my country has achieved on the financial front I cannot help but be proud. During the first two years of the war we loaned Great Britain over $600,000,000 free of interest. Last year we gave the Mother Country a present of one billion dollars, and this year we have laid an equal amount to assist Great Britain and the Allied Nations. Where is all this money coming from? It has all been provided by our small nation of 11½ million souls. You will be surprised when I tell you our total expenditure this year will amount to $5,500,000,000, which averages something like $156,000,000 a day, and is three times the total cost of our war effort plus demobilization during the whole four years of the war. Seven times as many people pay taxes now as before the war, yet I am glad to tell you that we hear very little grumbling from the Canadian people.

"This mobile canteen reminds me of the fact that Canadian citizens have given privately from their own pockets over $700,000,000 for the purpose of acquiring canteens, ambulances, medical supplies, hospitals, most of which has found its way to this country. Every single week that goes by the Canadian Red Cross Society in Toronto packs 80,000 parcels for British prisoners of war, each one of which weighs 11 pounds and contains essential food products. The expense entailed in this connection alone amounts to $200,000 a week, and proves, if any proof were necessary, that Canada is just as much interested in these brave but unfortunate prisoners as are the people in the United Kingdom.

LOANS

LOANS
For Men & Women With Jobs
NO ENDORSERS NEEDED

Cash Loan You Get	4 Payments	6 Payments	10 Payments	12 Payments	15 Payments
	Choose a monthly payment plan				
$25	$ 6 57	$ 4 46	$ 2 78	$ 2 36	
50	13 13	8 93	5 57	4 73	
75	19 70	13 39	8 35	7 09	
100	26 26	17 85	11 13	9 46	$ 7 78
125	32 83	22 32	13 92	11 82	9 73
150	39 39	26 78	16 70	14 18	11 67
200	52 52	35 71	22 27	18 91	15 57
300	78 79	53 56	33 40	28 37	23 35
500	131 31	89 26	55 66	47 28	38 91

Short of cash? Borrow at Household quickly and privately. Just tell us how much you need and choose a convenient payment plan. No endorsers needed. No credit inquiries made of friends or relatives. Payments include charges at rate of 2% monthly as authorized by the Small Loans Act 1939. You pay nothing more.

Household Finance
Corporation of Canada
Established in Canada 1928
Second Floor Lansfield Block
177 Charlotte St (Opp Loblaws)
M E Holt Manager Phone 5841

PROFESSIONAL

44 Lawyers 44

PECK KERR & McELDERRY — Barristers Solicitors. Money to Loan. Offices 415-417 Water Street. Telephone 4681. E A Peck K.C. F D Kerr, K.C. V J McElderry, K.C. Walter H Howell

JACOB LOW — Barrister etc. Mortgage Loans. Suite 1-2 435 George Street (over Toronto Savings and Loan Co.) Telephone 7423 Nights 6214

ELLIOTT PHILP & CHANDLER— Barristers etc. Money to Loan. Offices Kresge Building. Telephone 6675. A L Elliott K.C. M.P.P. W R Philp B.A. R J Chandler B.A.

P D SCOLLARD — Barrister, Solicitor. Bank of Toronto Building. Telephone 9939

JOHN A BRADSHAW — Barrister and Solicitor. 360 Water. Telephone 9884

Chiropractors

M C GOODWIN CHIROPRACTOR and Drugless Therapist. 108 Barrie Building, 312 George. Telephone 8795 and 5865

NOTICE

NOTICE

NOTICE IS HEREBY GIVEN, Pursuant to Section 496 of the Municipal Act, that the Council of the Township of Harvey proposed to consider and if deemed advisable to pass at its Regular Meeting to be held at Buckhorn, on SATURDAY, THE 2ND DAY OF OCTOBER, 1943, a By-law to Stop Up and Close the following portions of Highway, namely:

Firstly—Being those parts of the Burleigh Falls and Bobcaygeon Road as assumed by Deposited Plan No. 1426 in Lots 20 and 21, Concession X. of the Township of Harvey, lying north of the King's Highway, from Pluard's gateway West as shown on Deposited Plan No. 1623 as deposited in the Registry Office for the Registry Division of the County of Peterborough, on the 28th Day of August, A.D. 1940: Together with a small triangular portion of said road lying to the South of aforesaid King's Highway in said Lot 21, as shown on a Plan marked A30-33.

Secondly—Being that part of the Burleigh Falls and Bobcaygeon Road as assumed by Deposited Plan No. 1426, in Concession XI. of the Township of Harvey, lying to the North of the King's Highway as shown on Deposited Plan No. 1623 as deposited in the Registry Office for the Registry Division of the County of Peterborough, A.D. 1940: Together with a small triangular portion of the Road Allowance between Lots 20 and 21 in the East Half of Concession XI. lying to the South of aforesaid King's Highway, as shown on a Plan marked A30-34.

Thirdly—Being those parts of the Burleigh Falls and Bobcaygeon Road as assumed by Deposited Plan No. 1426 in Concession XII. of the Township of Harvey lying North of the King's Highway as shown on Deposited Plan 1623 as deposited in the Registry Office for the Registry Division of the County of Peterborough on the 28th Day of August, A.D. 1940 as shown on a Plan marked A30-35.

AND TAKE FURTHER NOTICE That before passing the said By-law at its Meeting to be held at the time and place above-mentioned, the Council of the Corporation of the Township of Harvey shall then and there hear in person or by his counsel, solicitor or agent, any person who claims that his Land will or might be prejudicially affected by the said By-law and who applies to be heard.

DATED at Buckhorn, this 10th Day of September, A.D. 1943.

MARGARET B. HALL,
Clerk.

AUCTION SALES

MARTIN McMANUS, TUESDAY, SEPtember 21, Lot 10, Concession 3, Douro, 10 miles east of Peterborough, on Warsaw Highway, 1 o'clock: Heavy Team Black Percheron Horses, 16 Choice Durham Fat Cattle, Extra Good Yearlings, Milk Cows, Full Line Machinery, 100-Acre Farm, adjoining place of Sale, Good Stone House, bank barn in good repair for good location. Look over this Farm, Lot 9, Concession 4, Douro. — Golden Andrews, Auctioneer

Sports Day By Day

(Continued from Page 6)

football squad Sandy Milne is the lone survivor....Last night's victory was the first time the Leafs had beaten Lefty Chipman of the Royals this season....In the other bracket of the Governors' Cup series Syracuse Chiefs defeated the Newark Bears 6 to 2 last night....Chiefs had a four-run splurge in the third inning, piling up their margin of victory in that frame....Tickets for the Picton R.A.F.-Mount Hope R.A.F. soccer game at Riverside Park Saturday are selling fast....This is one of the big sporting events of the year and should not be missed.

ROOM AND BOARD —By Gene Ahern

SCOTT'S SCRAP BOOK —By J. R. Scott

Home Service

Crude Vocabulary No Social Asset

Old Acquaintances Are Snobs?

Frozen by a couple who were once her friends, she'll weep on her pillow tonight—"Snobs!"

She'll never realize it was her vocabulary that repelled them, for she imagines that her "Where are you RESIDING?" and "I always RETIRE early" are ultra-refined.

But discriminating people don't use such pretentious words. They say, simply, "GO TO BED" and "LIVING." To them an affected speaker appears ill-poised, of poor background.

The oddest part of it is, people who "converse" rather than "talk" are the very ones who make crude errors like "borrowed off" for "borrowed from" and "leave go" for "let go."

While avoiding such obvious slang as "guy," they still give themselves away with "soup-and-fish" for "formal dress," and "gadget" for —almost everything.

Yet anyone can learn to speak in a cultivated manner. Our 32-page booklet helps you enrich your vocabulary, lists frequent mistakes in English and pronunciation, with correct forms. Explains words often mis-used.

Send 15 cents in coins or stamps to the Peterborough Examiner Home Service for your copy of HOW TO IMPROVE YOUR VOCABULARY. Be sure to write plainly your name, address, and the name of booklet.

Millbrook News

Mr. and Mrs. H. D. Bigelow and family have returned from their summer home, Emmerson's Beach, Lake Scugog. Mr. and Mrs. T. A. Campbell and Mr. and Mrs. R. A. Ford visited them last week, and this week have gone on a vacation by motor to points north in Haliburton county and Muskoka, intending to return by way of Toronto on Friday.

Dr. Beverley Hallam, R.C.N.S., and Mrs. Hallam, of Victoria, B.C., have announced the birth of a son, Beverley, on August 23, weight 8 pounds and 4 ounces. Mrs. Hallam was Francis Jones, daughter of Rev. A. W. and Mrs. Jones, now of Osgoode Station near Ottawa, and formerly of Millbrook. Dr. Hallam holds the rank of Lieutenant-Surgeon in the Canadian Navy.

Miss Amy Carveth, of Toronto, and formerly of Millbrook, is the guest of her cousin, Miss Luella Kennedy. Mr. and Mrs. Stafford Finn and family moved last week to the vicinity of Oshawa, where Mr. Finn is employed in the General Motors. Miss Murnel Smith and Mrs. Franklin Bannister last week spent a few days at the Guild of All Arts, Scarboro. Miss Mary Eagleson is spending the current week at Orono, the guest of Mr. and Mrs. James Eagleson. Mr. and Mrs. L. M. Bonneville are visiting in Port Hope with Mr. and Mrs. Eustave Bonneville. Mrs. John Dawson is in Toronto visiting her sister, Mrs. Henry Armstrong and Mr. Armstrong, her son, George, of Saskatoon, also being a guest for a few days last week. Mr. and Mrs. Frew Lowery attended Orono Fair on Saturday. Mrs. E. H. Barnes is visiting her sister, Mrs. Le Grow, at the former's summer home near Stirling, and is expected home this week.

MANGOLIAN HYGIENE.

Many Mongols never bathe from birth until death.

BARCLAY ON BRIDGE

WRITTEN FOR THE EXAMINER

By SHEPARD BARCLAY

"The Authority on Authorities"

MAKE HIM WASTE ONE

TRUMPS bunched against the declarer in the hand of one defender can terrify many players. Others take such a line-up in stride and make the opponent waste one of them by forcing a lead at the close of the hand which compels the waste of an apparently certain defensive trick. Making such tactics work depends generally on eliminating other suits. As the dangerous defender finally gets into the lead, he can do nothing but lead one of his trumps.

North: ♠ 4; ♥ A 7 5; ♦ K Q 7 5 3; ♣ A 10 6 5

West: ♠ J 9 8 7 6; ♥ 8 6; ♦ A 10 8; ♣ 8 3 2

East: ♠ None; ♥ K Q J 10 9 4 2; ♦ J 6; ♣ K 9 7 4

South: ♠ A K Q 10 5 3 2; ♥ 3; ♦ 9 4 2; ♣ Q J

(Dealer: South. East-West vulnerable.)

South	West	North	East
Pass	Pass	1♦	1♥
4♠			

With different vulnerability, East might have tried a sacrifice of 5-Hearts. South wished he had when he first realized his situation after winning the first trick with the heart A and leading to the spade A. It appeared as if the defenders would score a trick each in diamonds and clubs, plus two in spades, but the spade losses were cut to one by a nice end-play.

To the third trick, South led his club Q, letting the K win and ruffing the returned heart. The club J was overtaken by the A and the 10 used for a diamond discard. The diamond K was taken and the Q led, which West took with the A. He returned the diamond 10 for a ruff by South, who then put West in the lead. Holding only the spade K-Q-10-5, he led the 5 to West's J-9-8-7. The latter could get only one trick and then had to pitch away from his J into the K-Q-10, making the contract.

• • •

Tomorrow's Problem

North: ♠ K J 9 5; ♥ 8 7; ♦ 6 4; ♣ A Q 10 7 4

West: ♠ 10 8 4 2; ♥ J 3 2; ♦ 8 7 2; ♣ 9 8 6

East: ♠ 7 3; ♥ A 10 6 4; ♦ K J 10 5 3; ♣ 3 2

South: ♠ A Q 6; ♥ K Q 9 5; ♦ A Q 9; ♣ K J 5

(Dealer: West. North-South vulnerable.)

What is South's best try for an extra trick at 6-No Trumps in rubber bridge, after West leads the spade 2?

DAILY CROSSWORD

ACROSS
1. Infants
6. Denominations
11. Put forth effort
12. Heron
13. Coronet
14. Style of car
15. Antlered animal
16. Negative reply
18. Observe
19. French article
20. Habituated
23. Oddly
24. Standard measure
26. Jackdaw
27. Music note
29. Mohammedan priest
30. Russian river
32. Barium (sym.)
33. Printer's measure
35. Apart
36. Tangled
38. Slaves
40. Jewish month
42. Substance in lacquer
43. Perform
44. Epoch
45. Ventilated
48. Falter
50. Pillar of stone
51. Choice part
52. Move sideways
53. Valleys

DOWN
1. Species of pepper
2. Situated in the axis
3. Bill
4. To go astray
5. One who stands
6. Dry (of wine)
7. Self
8. Bluff
9. Conical tent
10. Horse
17. Poem
20. Increase
21. Vex
22. Word groups
23. As
24. Metal plate for wear (naut.)
25. Wine receptacle
27. Craze
28. Malt beverage
31. Free
34. Cushion
35. Permitted
36. Holy
37. Color
38. Social rank
39. Island of West Indies
40. Rugged mountain crest
41. Discloses
44. Wicked
46. Old measure
47. Scotch river
49. Wing

Yesterday's Answer

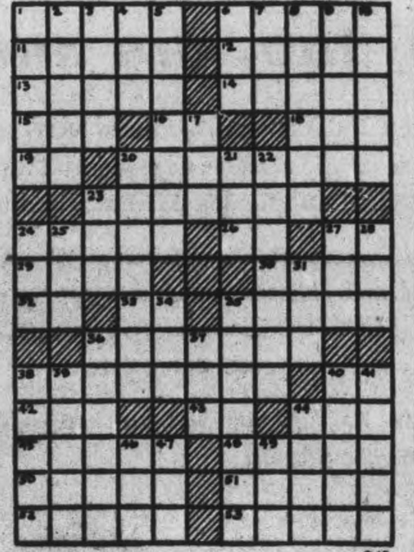

CRYPTOQUOTE—A cryptogram quotation

WF WH S HFKSAOC ECHWKC, FX HCCM VXPCK SAE UXHC UWLCKFG—LSYXA.

Yesterday's Cryptoquote: THE PLEA OF IGNORANCE WILL NEVER TAKE AWAY OUR RESPONSIBILITIES—RUSKIN.

Distributed by King Features Syndicate, Inc.

TERRY AND THE PIRATES —By Milton Caniff

LI'L ABNER —By Al Capp

HENRY —By Carl Anderson

DONALD DUCK —By Walt Disney

BLONDIE —By Chic Young

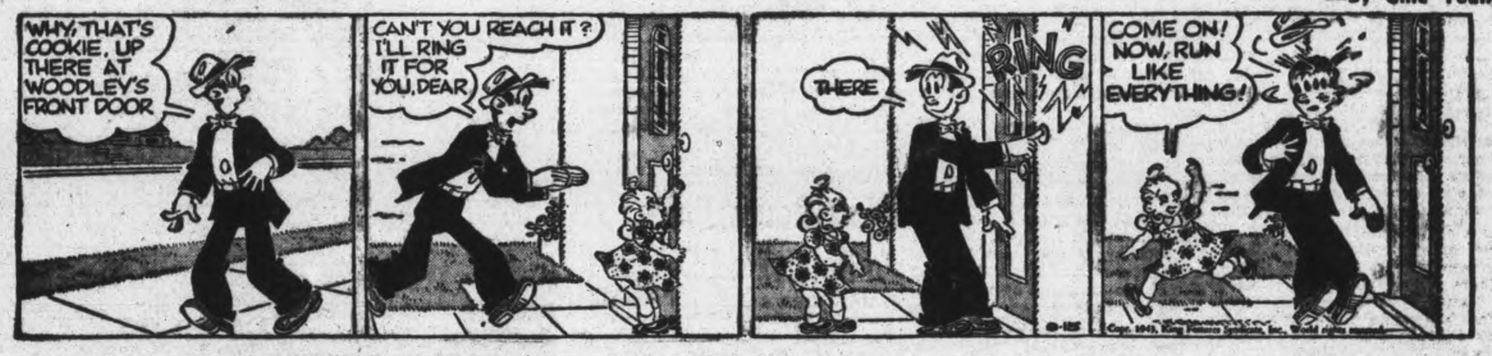

MUGGS AND SKEETER —By Wally Bishop

BRICK BRADFORD —By William Ritt and Clarence Gray

TILLIE THE TOILER — By Russ Westover

Synod Requests Bible Training In High Schools

TORONTO, Sept. 15—A motion that the Church of England in Canada request Provincial Ministers of Education to take steps to include Bible teaching in the curricula of public and secondary schools, and that heads of other Christian communions be requested to take similar action, was carried unanimously yesterday by the General Synod of the Church of England in Canada, in the fourth day of its eight-day session at Trinity College.

The motion, made by Judge G. W. Morley of Owen Sound, was one of many passed during the day's discussion of the report of the General Board of Religious Education, presented by the Board's general secretary, Canon R. A. Hiltz. Others urged the extension of Christian education in adult and youth groups, and improved training for group leaders.

More than half the Canadian boys and girls of public school age are out of touch with any church, the report said.

"We have placed the child in the forefront of society, in recent legislation, yet one of the most serious of the question before us is the decline in Sunday school work," said Dr. S. H. Prince, Halifax.

"The Church must interest itself in all education, not just religious education," he said. "It must play a great part in the formation of public opinion in adult, rural, vocational and all other aspects of education."

Bible as Literature.

"When the Bible is read in high schools as litertature, it should be made clear that that is not religious education," warned Canon W. H. Davison, Montreal.

Stressing the importance of having the best men and women as teachers in the schools, he said: "Teaching is the impact of personality, and teachers should have the right Christian background."

Christian instruction is already given in 1,900 classrooms in Ontario, the report said. Rev. J. H. Craig of Vancouver, however, said: "Judge Morley's resolution is merely the expression of a pious wish. British Columbia law forbids the introduction of any religious instruction in any school or university, and we can't see any way of getting around it."

A new departure in Christian education came with the passing of a motion to study the relationship existing between the Church and the universities. "This is a vital field which has never been touched," said Rev. E. S. Read, Verdun.

Many speakers stressed the importance of 'teen-aged boys and girls to the Church, and a motion by Bishop A. H. Sovereign of Athabaska that the Synod call on bishops and clergy to enlist the interest of young people in the Church was carried.

The report's announcement that children under 12 in church organizations had donated $100,000 to missionary funds in the last six years met with the disapproval of Rev. A. Gardner, Charlottetown. "There is altogether too much emphasis on raising money," he said. "The children should be trained to give systematically and regularly, but the amount should not be stressed."

"The only solution to our Sunday school problem is having fewer, better-trained teachers in charge of larger classes," urged Canon C. A. Moulton, Toronto, during a debate on group leadership. "Today we have a great many well-intentioned teachers, but too often they are lamentably incapable and cannot meet the demands on them."

H.P.E. Brigadier Wins DSO For Sicily Work

TRENTON, Sept. 15 — (CP) — Brig. Howard D. Graham, 55, former Mayor of Trenton, has been awarded the D.S.O. for his part in the Battle of Sicily, his wife has been informed.

Veteran of the First Great War, Brig. Graham went overseas with the First Division in the present war as second-in-command of the Hastings and Prince Edward Regiment with which he had been associated since 1920.

In 1940 he received the Canadian Efficiency Medal and soon after was promoted from Major to Lieutenant-Colonel. He was appointed Brigadier in September 1042.

His wife and son, Peter, 10, live in Trenton.

LOANS WITHOUT ENDORSERS

Let a Campbell Loan help you adjust your finances. Borrow from $20 to $1,000 on any acceptable security. Or get cash with co-signers. Up to 18 months to repay. Friendly, confidential service.

Monthly Payments

Cash You Get	4	6	12	15	18
[illegible]	[illegible]	[illegible]	[illegible]	[illegible]	[illegible]

[illegible]

CAMPBELL FINANCE CORPORATION LIMITED

J. S. CLARKE, Branch Manager
189 Charlotte St. Phone 3530

He Directs Invasion Traffic In Italy

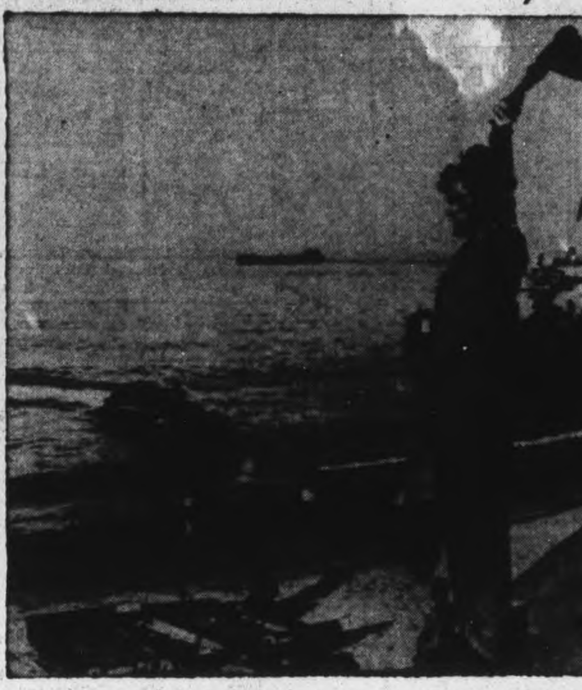

A British naval signalman wigwags instructions to some of the invasion craft participating in the first invasion of the Italian mainland at the toe of the Italian boot. First actual landings were made by commando forces of the British Eighth Army who used American-built "Ducks" (amphibious trucks), one of which is shown coming ashore.

Co-op Needed To Subsidize Small Farmer

OTTAWA, Sept. 15 (CP).—A Federal Co-operative Act to define the principles, rights and place of co-operatives in the Canadian economy is needed "at once," the Canadian Federation of Agriculture said in an interim statement of principles of post-war reconstruction for agriculture submitted yesterday to the agricultural sub-committee of the Parliamentary Committee on Post-War Reconstruction.

"The right of co-operation to distribute savings to the members who have earned them has been challenged, and this strikes directly at the foundation of the co-operative movement," the Federation's submission said.

"This is very important, because co-operation will assume a larger role than ever before in the post-war world. If it does not, then we may look in vain for a new world order."

Co-operative Needed.

Canada, the interim statement said, "would be well advised to go 'all-out' in encouraging people's co-operative as a positive feature of reconstruction policy."

It suggested that equality for agriculture should eliminate the need for consumer subsidies in food products, since the price of farm products should be such as to reward the farmer adequately for his labor. Consumers of farm products should not be encouraged to expect to obtain food products below an exchange value that is fair to the producer.

"In our opinion," the Federation said, "some subsidies at the present time are having that effect."

It was suggested that the extension of rural electrification, together with far-reaching plans for the improvement of rural housing, "could well be included in any public works program undertaken to supplement private enterprise in the transition period."

Too Expensive.

The conviction was growing, the statement said, that with power machinery coming into fairly general use the earning power of the small family farm with diversified operations will be unable from now on to support the overhead in farm machinery required and desired by the farm operator.

The co-operative use and, possibly, the co-operative ownership of power machinery represented a proposal with distinct possibilities. Federal and Provincial governments should study, experiment with and encourage the best of such proposals.

Any reconstruction program should provide for meeting the farm debt problem by raising the relative earning power of agriculture, furnishing adequate debt adjustment legislation, and establishing credit facilities specially suited to the needs of primary producers and the co-operative movement.

HAVELOCK

W.I. Transplants Royal Oak Tree

HAVELOCK, Sept. 15—(ENS)—The transplanting of a Royal Oak tree, the seedling of which came from the Royal Oak Forests in England at the time of the coronation in 1937, took place at the Women's Institute meeting on Monday afternoon.

The Institute president at that time was Mrs. John Armstrong, and it was she who cared and nurtured the seedling since its presentation to the Branch by Mr. T. P. Lancaster. At present the tree is about two feet high and is a perfect specimen. On Monday, it was transplated to the centre of the plot at the west side of the town hall by Mrs. Armstrong, who is leaving shortly to make her home in California.

The vice-president, Miss E. E. Wright, presided over the meeting. The treasurer reported a bank balance of $21.54, and also that the library grant for $10.90 had been received.

Made Donations

Copies of "Home and Country," and "Conserve by Canning" were distributed to the members. In a letter from the department it was stated the donation to the Jam for Britain Fund had been used, and suitable labels, with the name of the branch on, had been shipped overseas.

Regarding the short course "Remodelling of Clothing" no definite fall dates could be set by the department unless the branch was willing to change until winter or spring. The cemetery committee reported favorably on the work, but several changes were suggested to take effect next spring. A Hallowe'en dance was set for Friday, October 29, the hall and music already arranged for.

Red Cross Shower

Six months ago the Institute decided to dispense with lunch for the summer months, but it was resumed again, with Mrs. H. Hoard acting as convener for October. Mrs. A. Anderson announced the shower for gifts for Christmas boxes for the Red Cross next Tuesday, which are to be sent to hospitals in Newfoundland.

Rev. J. W. Wilkinson gave a splendid talk on social welfare as it affects the youth of today, reminding his audience that war had boosted juvenile delinquency 45 per cent. The increase is noted particularly in the larger industrial centres where temptation for stealing, manslaughter, receiving stolen goods, false pretenses, drunkeness, fraud, arson, forgery and major conduct problems are more prominent he said.

Mrs. D. J. Holdcroft gave a vocal solo "My Task," accompanied by Mrs. J. W. Wilkinson at the piano. Mrs. James Freeman gave a comic recitation, "Story Of An Irish Girl."

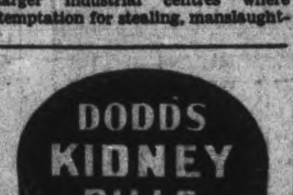

MARMORA

Blood Donors Drop At Belleville Clinic

MARMORA Sept. 15 — (ENS) — Owing to unforeseen circumstances the number of prospective blood donors for the Belleville Clinic on Sunday was reduced at the last minute, only fifteen making the trip.

The donors were: Douglas Stocker 1, Mrs. J. Morrison 1, Wilbert Cooper 1, Clayton Robertson 1, Henry Fluke 1, Mrs. James Robertson 2, James Hegadoren 2, Harry Neal 2, William Pack 2, Mrs. Lloyd Williams 2, William Regan 2, Percy Fletcher 3, William Meehan 3, Jack Reynolds 3, and Harold Price 3.

London Meeting Place

LONDON, Ont., Sept. 15—(CP)—The General Council of the United Church in Canada has chosen London, Ont., for their 10-day council meeting to be held in 1944. It has been 14 years since London has been selected for the meeting.

Anti-Noise By-Law

KINGSTON, Sept. 15 — (CP) — Kingston Board of Health has issued instruction for an anti-noise by-law to be drawn up and presented to the next meeting of the board. The action followed many complaints registered with the Board of Health regarding nuisances "which have existed in Kingston for some years."

Cold Halts Harvest

SIMCOE, Sept. 15 (CP)—District tobacco growers estimated yesterday that week-end weather conditions prevented harvesting of 10,000,000 pounds of flue-cured tobacco. They said about 75 to 80 per cent of the 1943 crop had been harvested previously.

Enemy Confident

OTTAWA, Sept. 15 (CP)—Captured German airmen are not so arrogant now as they were but they still think Germany will win the war, FO. Karl K. Gildner of Sudbury, Ont., a fighter pilot just back from North Africa, said Monday at a press conference here.

Russian Ambassador

NEW YORK, Sept. 15—(CP)—W. Averill Harriman, lend-lease coordinator in London, has been asked to undertake a special mission to Russia, which may culminate in his appointment as Ambassador to succeed Admiral William H. Standley, the New York Herald Tribune said in a Washington despatch.

Red Cross Reports Urgent Need For More Donors At Clinic

Donations at the Blood Clinic on Monday held at the same general level which has prevailed through the summer months and which was supposed partly due to the influence of summer holidays. There were 66 donors all told, with Canadian General Electric again the best represented and again by a sizeable margin. The Blood Clinic is anxious to see an increase in the number of donors, whose contributions are urgently needed, and it advises that prospective donors may give their names and addresses to the staff of the Clinic, who will then arrange appointments for them.

Monday.

Doctors: Dobson, Mitchell, Fitzpatrick, Neal, Prust, Raymore Scott.

Canadian General Electric: A. E. Farthing (5), John Cameron (3), Chas. H. Ross (3), Joseph Graham (4), Edw. J. McClelland (4), Grant D. Carroll (1), Albert Stock (4), Neil Collins (4), Stewart Perry (3), James A. Wilson (4), Clare Dettman (4), Lorne Ritchie (4), A. E. Hutchinson (5), Alexander Greig (1), Howard Ralph (1), Max Tully (4), Clifford Inglis (5), Miss Eleanor Craig (3), Miss Mary Stevenson (2), Charles Johnson (2), Mrs. Elsie MacKenzie (1), James Young (3), Walter McCowan (2), Earl Blodgett (1), James H. McGregor (3), H. George Ward (2), Robert Flint (3), Walter Luetchford (2), Fred J. Burns (1), Phyllis Whitmarsh, Allan Banks (4), Cyril O'Donnell (2), Philip Heffernan (3).

General list: Charles Nelson (5), Edward Edkins, Peterborough Automotive (5); W. H. Mitchell, Peterborough Automotive (2); Miss Kay Hales, Sunshine Dairy (3); Zimel Levine, Muriel Specialty Shoppe (3); William MacDonald, Loblaw's (5); Percy Edward Moore, Loblaw's (6); Sgt. Lawrence Clinton (3); R. David Brown, P.C.V.I. (3); Miss Phyllis Coleman, Coleman Bros. (2); A. C. Curtis, Int. Harvester (3); Samuel Moldaver, Peterborough Metal (2); Mrs. Marion Paterson (3); Peggy Mary Mackey, Jean Jones Shop (1); Mrs. Forrester Blackwell (1); Mrs. Beatrice Gurney (3); Carmen A. Bell, R.R. No. 4, Peterborough (3); Mrs. Alice Scriver (2); Mrs. Wm. Hepburn (2); Allan Lee, Cherney Bros. (4); William Hunt, Peterborough Bus Lines (5); Mrs. Helen Robertson, Keene (2); Mrs. Roxie McElroy, Keene (1).

Westclox: Ross Greenly (3), Allin L. Stevens (2), Raymond Delahaye (2), Carlyle Ferguson (4).

Quaker Oats: Orville McConkey (4), Alma Dobbin (3), Alex. Butcher (5).

Lindsay: D. F. Lamb (4), Miss Olive Williamson (3), Frank Paskins (3).

Young's Point: Arthur Morris (11), Francis Tedford (1), Wilbert Bullock (1), Gerald Tedford (3).

Canada Packers: Herbert Bradley, John Lynch.

Shipping Group Wants Air Lines

LONDON, Sept. 15 — (CP Cable) —A second major British Shipping Company will seek powers to operate air lines, it was announced today.

Furness Withy and Company announced that its shareholders will be asked at extraordinary general meeting in London October 8 to sanction provisions authorizing carriage of passengers, goods and mails by air.

The resolution will also seek powers to establish airlines between any countries or places, to build, buy or charter aircraft of all kinds and to construct and maintain airfields and stations.

The action followed the recent announcement by the Cunard Steamship Company that it will ask similar powers from its shareholders at a meeting at Liverpool on September 27.

Larger Lake Trout For Georgian Bay

TORONTO, Sept. 15—(CP)— D. J. Taylor, Deputy Minister of Game and Fisheries for Ontario, said last night efforts will be made to increase the size of lake trout used to stock Georgian Bay and Lake Huron.

He said he gave this assurance at a conference here with a Bruce Peninsula delegation headed by Bert Golden, Tobermory, and John Matheson, Southampton.

"Full consideration will be given to the delegation's request that larger fish be used to stock the waters," said Mr. Taylor.

He added that it is a question whether hatcheries can provide larger fish for stocking purposes. About 8,000,000 fingerlings now are used to stock the waters.

Reaches Britain

Pte. Reginald Mongraw, who has arrived safely overseas, according to word received by his parents, Mr. and Mrs. James Mongraw of 129 James Street. Pte. Mongraw, who is 29, enlisted in January this year, and took his training here and at Camp Borden as a transport driver. He is married.

Subsidy Granted On Sausage Meat

OTTAWA, Sept. 15 —(CP) —The Prices Board announced to-day the establishment on a monthly basis of a subsidy on the meat ingredients used in the making of bologna-type sausages and weiners, with the payment for the period Aug. 23 to Sept. 30 to be two cents a pound. The October subsidy will be announced later.

The announcement said the subsidy will not be paid in cases where the total profits of a business are higher than "certain established levels."

The subsidy will be paid only on what is commonly recognized by the trade as bologna type sausage, namely, ring, ham and bung bologna in artificial casings or waxed bags.

The announcement said manufacturers wishing to claim the subsidy may get forms and full information from Commodity Prices Stabilization Corporation, Ottawa. The number of the claim form is V4.

Group Housing Priority Now Rescinded

OTTAWA, Sept. 15 (CP)—Munitions Minister Howe announced last night that it had become necessary substantially to reduce the number of construction control licenses issued for dwellings and certain other projects because of the scarcity of certain building materials, including manufactured equipment for installation in new houses.

"It is recognized that in certain areas, seriously overcrowded as a result of the war program, some new housing may be necessary," Mr. Howe said in a statement.

"But the scarcity of materials has become so serious that all but absolutely essential construction must be postponed. Without such postponement, builders throughout Canada would face the probability of not being able to complete the construction and equipping of dwellings already started.

"Because of the changed circumstances, it will no longer be possible to continue granting the priority assistance for group housing which was announced last spring." No licence for a dwelling will be granted unless the structural size and material specifications are kept to a minimum.

Mr. Howe warned against starting construction before issuance of a licence. "In certain parts of the country builders have undertaken projects without a construction control licence," he said. "Apparently they do so in the hope that the licence can be obtained before their expenditure exceeds the $500 maximum for unlicensed construction.

"But in so doing they are contravening the wartime regulations. The fact that the construction has commenced will have no bearing on the decision reached by construction control as to the granting of a licence."

Marmora News

Mr. and Mrs. W. Lavender and son Ivan visited friends in Wellington on Sunday.

Mr and Mrs. F. P. Wells are spending the week in Toronto.

Miss E. Gervais of Toronto is visiting friends here.

Rev. Father Quinlan, O.M.I., of Vancouver is visiting his parents, Mr. and Mrs. David Quinlan.

GET INTO THE FIGHT!

You, too, are needed NOW!

THE R.C.A.F. wants more men NOW for aircrew—more gallant flying men to set the stage for new invasions—to blast the enemy in advance with flaming destruction and break his power to resist.

You... yes, you... can now become one of these fighting comrades of the skies. No civilian job today can be nearly so important for a young and able-bodied man. So go to an R.C.A.F. Recruiting Centre today and join your fighting pals.

In the R.C.A.F. you will get into uniform at once. Training begins immediately.

NO DELAY—YOU CAN BE IN UNIFORM AT ONCE

If you are physically fit, mentally alert, over 17 and not yet 33, you are eligible. High School education is no longer necessary. If you are under age for aircrew enlistment, join your local Air Cadet Squadron.

ROYAL CANADIAN AIR FORCE

JOIN THE FIGHTING COMRADES OF THE SKIES

RECRUITING CENTRES LOCATED AT:
200 Bay Street, Toronto and other principal cities of Canada. Mobile recruiting units visit smaller centres regularly.

Weather
Cloudy with showers

Evening Examiner
Peterborough

FINAL
CITY EDITION

VOL. LXXXVIII, No. 64 — PETERBOROUGH, THURSDAY, SEPTEMBER 16, 1943 — ★★ — PRICE FOUR CENTS

ALLIES DRIVE HUNS BACK AT SALERNO

Fuel Problem Nears Acute Point

Lumber, Pulpwood Production Fall Off Sharply

CHICAGO, Sept. 16 (CP)—Canada is experiencing a shortage of wood fuel "so serious that it assumes the form of national emergency," A. H. Williamson, Canadian timber controller, said here today in forecasting reduction in the production of pulpwood and other forest products this season.

As a "direct result of an over-strained manpower situation," Williamson told the National Hardwood Lumbermen's Association, reduction of newsprint output "appears inevitable." He emphasized that the burden of reduced production and increased lumber exports "has been borne in our Canadian domestic market."

"Increased exports of lumber from Canada (to the United States) might be possible if we could obtain increased production," the timber controller said, "but under present circumstances the requisite increase in logging could be made possible only by diverting men already engaged in the production of pulpwood, fuelwood and mining timber to the production of sawlogs.

Cut Newsprint

"As matters stand now, it is expected that production of pulpwood in Canada will be less than in 1942 when production was 1,000,000 cords less than consumption, the balance coming out of inventory.... The pulpwood supply situation in Canada is such that reduction in newsprint production appears inevitable, and certainly there is no possibility of transferring any large number of men from the production of pulpwood to the production of saw timber under existing conditions.

"Again, Canada is experiencing a shortage of fuel so serious that it assumes the form of national emergency. Only by a determined effort can the situation be improved this year, and here again it is simply impossible, in those sections of the country which depend heavily on wood for heating, to withdraw men from its production to increase the output of lumber. In the same way we cannot take men who are cutting pit props for coal mines away from their present occupation because we are faced with a shortage of coal as well as of fuelwood."

Italians Barred From St. Peter's

GENEVA, Switzerland, Sept 16—(AP).— An Italian border dispatch to the Lausanne Gazette said today that German troops armed with anti-tank guns and machine-guns were preventing persons from entering or leaving Vatican City.

German parachute troops have mounted guard around Vatican City to check all contacts between Rome proper and the Holy See, it was reported. The dispatch said it now was impossible for faithful Italians to obtain permission to pray in St. Peter's. These measures were taken, an Italian crowd was told, to check the entry into Vatican City of anti-Fascists seeking refuge within its precincts.

The Lausanne Gazette said that German troops surrounded workers' quarters in Transtevere across the Tiber River in Rome, where "Communists, rebels and Socialists installed barricades in the streets and fortified their homes."

Flier Hides 30 Hours Under Burning Plane To Avoid Hun Capture On Italian Airport

By HAL BOYLE,
Associated Press War Correspondent

AN ITALIAN AIRFIELD, Sept. 16— (AP) — (The radio operator of the first American plane to land on an Italian field—it was on invasion day and the Germans still held it—told to-day how, after the Nazis shelled his ship with 88-mm. guns, he leaped through billowing flames to escape capture and lived for 30 hours under one end of a burning wing.

The British and German forces fought back and forth for control of the airfield while he lay under a searing hot wing with nothing to drink but a bit of brackish water from the plane's twisted four-gallon container.

"It tasted like ink, but it felt good. I was thirsty," said Sgt. Laurence Madison of Lyndhorst, O., who said he risked death to escape capture because "I would rather die than go to Germany and work in one of their factories."

Madison, who is married and the father of three children, still has blisters on his arm from the prolonged baking.

He and five other men were ferrying on invasion day and saw no signs of life when they approached the field at about 1,600 feet.

Just as the wheels touched the ground in landing, a German gun on the ground opened up and a shell smashed through the plane. His mates were captured.

Wavell Lauds Mountbatten As One To Finish Off Japan

LONDON, Sept. 16—(CP).—Field Marshal Viscount Wavell, Viceroy-designate of India, told the Pilgrims' Society today: "We shall use money against poverty, ignorance, unemployment and sickness at the same rate as against Hitler—when we pay our schoolmasters at a much higher rate and our lawyers perhaps at a somewhat lower rate."

Advocating a return to the "pilgrim spirit," he called lend-lease the "first attempt on a large scale for many years to put principles and men's lives first and money second."

The Viceroy-designate told the Anglo-American luncheon audience that the establishment of Vice-Admiral Lord Louis Mountbatten's East Asia command "will make Anglo-American co-operation even closer in India which is one of the principal bases for our common effort against Japan."

Hates The Japs.

"There can be no military or economic security for the east, for ourselves and for the world," he said, "until Japan is as thoroughly defeated as Germany."

Among the contents of a "mental handbag" he is taking to India, Sir Archibald said, "is a debt of hatred for a cruel, cold and treacherous people"—the Japanese.

Other contents, he added, include a love for India, considerable knowledge of the east and a conviction that British opinion wants to "give every possible assistance to India in her aspirations for full freedom."

He said, "We are approaching the end of the struggle with Hitler. We are only beginning the struggle to save civilization.... We shall many of us soon, I hope, be taking off our uniforms, but we must not cease fighting or let the sword sleep in our hands."

EXTRA!

TORONTO—A. St. Clair Gordon, chief commissioner of the Liquor Control Board of Ontario, today announced that effective next Monday, Sept. 20, holders of liquor permits will not be permitted to send messengers to make purchases of liquor "but will have to buy personally."

KITCHENER—Kitchener police today said charges of failing to attend parades have been sworn out against 18 members of the Scots Fusiliers of Canada Reserve Battalion here.

Nazis Pick Peanuts

TROY, Ala., Sept. 16 — (AP).—Under the watchful eye of Japanese-American soldiers, German war prisoners are helping to harvest an Alabama peanut crop estimated to be worth $30,000,000. From six tent camps in southeast Alabama many youthful veterans of Rommel's ill-fated desert army go out each morning to the peanut fields and return in the afternoon.

General Admires Canadian Units

By WILLIAM STEWART,
Canadian Press War Correspondent

WITH THE CANADIANS IN ITALY, Sept. 16 (CP Cable) —Gen. Sir Bernard Montgomery told a group of Canadian officers and non-commissioned officers to-day that the war will be carried into Germany itself but until then it was premature to say that the end is in sight.

The 8th Army commander, paying tribute to the Canadians for the "great part" they took in knocking Italy out of the war, said it was a "great mistake" to regard the war as nearly over.

Gen. Montgomery spoke to the Canadians in a hill-top grove in the Canadian Headquarters area in Southern Italy. Maj.-Gen. Guy Simonds, Commander of the Canadian 1st Division, was at Gen. Montgomery's side as the latter recalled how a year and a half ago a Canadian Corps formed part of his command in Southeastern England.

Wanted Canucks.

"I like to feel I played some small part in fitting that corps, of which you formed a part, for battle," he said. "I used to hope the Canadians when they got into battle, would do so under my command. It was a great day for me when the Canadians came to the 8th Army.

(The Canadian 1st Division fought as part of the 8th Army in Sicily and is understood to be operating with the 8th Army in Italy).

"The day we started ashore on the maidland of Europe Italy unconditionally surrendered. When we look back over the last year or so there is no doubt the activities of the 8th Army played a great part in knocking Italy out of the war.

"The last two months have changed the whole picture of the war. The Germans have been put on the run in Russia. The Germans are on the run here. Italy has been knocked out of the war. The Canadians have played a great part in that."

Raid Berlin Montlucon Also Paris

Rubber Factory In France Main Target

By GLADWIN HILL
Associated Press Staff Writer

LONDON, Sept. 16 (AP)—Berlin was bombed by the R.A.F. last night in a widespread Allied aerial assault which included a heavy R.A.F.-R.C.A.F. raid on a vital rubber factory at Montlucon in France and followed evening attacks on Paris air craft plants and surrounding French air fields by U.S. aircraft making their first dusk flight.

It was the first attack on Berlin since the pre-dawn hours of Sept. 4 and presumably was carried out by the R.A.F.'s swift Mosquito bombers which pummel the German capital between the saturation attacks by fleets of four-engined craft.

Other R.A.F. bombers struck at additional targets in northwest Germany, the air ministry announced.

Supplies Tires

Montlucon, 43 miles northwest of Vichy, was the principal target of the night-flying formations which concentrated on a factory supplying much needed tires for Hitler's war machine.

R.C.A.F. headquarters announced the Canadian bomber group took part in the raids, losing one bomber. R.A.F. losses were seven bombers. One Canadian fighter is missing from intruder attacks on French airfields and transport targets.

The Vichy radio said the town of Chartres also was attacked, but the British announcement made no mention of this.

Last night's raid, first since the Sept. 6 attack on Munich, followed by a few hours the first after-dusk assault by an American force which raided the Paris area where the Hispana-Suiza and Caudron - Renault aircraft plants and a ball bearing works were the main targets.

At the same time German air raiders subjected suburban London to one of its severest bombings in months.

Last night's operations cost the R.A.F. eight bombers, one of them Canadian, and two fighters, one from an R.C.A.F. squadron. One enemy plane was shot down.

Although clouds made it difficult to see the results of the bombing at Montlucon, the communique said first reports indicated that the attack was effective.

Hit Airfields

While other night bombers were stabbing at Berlin and northwest Germany, R.A.F. and Canadian fighter squadrons attacked enemy airfields and transport targets in intruder operations over France.

The burst of widespread activity in the past 24 hours ended a lull in the extensive Allied air activities against western Europe which followed the climax of an eight-day non-stop offensive against the continent a week ago.

The U.S. raid on Paris marked the first time that Fortresses, Liberators and Marauders had joined in the same operation in the European war theatre and the first time they had gone out and come home after dark. Brig.-Gen. Frederick L. Anderson, commander of the U.S. 8th Air

GERMANS RAID
(Continued on Page 8, Column 4)

New Offensive Successful Clark Says Bridgehead Safe

Aerial Barrage Sets Record Over Salerno Fight

By NOLAND NORGAARD
Associated Press War Correspondent

ALLIED HEADQUARTERS, North Africa, Sept. 16 (AP)—The Allied Air Command threw every available fighter and bomber into the battle for the Salerno bridgehead for the second successive day yesterday and last night.

The second day of this record aerial assault found four-engined bombers assuming the role of mobile long-range artillery in close support of the ground troops, spraying bombs on communications, supply dumps and soldiers a short distance behind the front line in the sector where German armored troops have been attacking the Anglo-American 5th Army.

Eboli road junction—nine miles inland from the army's landing beaches—was the focal point of the attack as the R.A.F. and United States medium and light bombers and dive-bombers carried out an unceasing dawn to dusk assault and kept up the pounding all through the night.

Nazi troops, as well as their ammunition dumps and transport, were unable to escape the devastating aerial blows. Dive-bombers destroyed 47 motor vehicles and damaged at least 13 others when they crisscrossed over a German bivouac area with machine-guns wide open. The pilots saw more than 1,000 troops fleeing for cover and many of them were killed or wounded.

Blocked Roads

The same group managed to block three roads with bomb hits, destroyed a bridge, strafed several big, six-wheeled German vehicles loaded with troops and blew up a supply dump near Picerno.

An official said that the bomb tonnage rained on the Germans was "vastly greater than anything ever dropped on a single target area before in this war theatre. It has been vastly greater than the tonnage dropped on Pantelleria, and the heaviest load of bombs dumped on that island before it surrendered with three times the tonnage ever dropped in an enemy raid on London."

German pilots again avoided combat wherever possible and anti-aircraft fire was relatively light.

Four Allied planes were missing from the two days' total of far more than 4,000 combat flights, a percentage of loss so light it amazed aerial combat veterans.

Kissing Ban

LONDON, Sept. 16—(CP).—When the safety committee of the Salt Lake City Council of Women recommended a moratorium on kissing for the duration of the war, two nations were aroused. The local doctors' consensus seemed to be that a ban might as well be placed on hand-shaking, buses, elevators, or any of the other necessary things of life—kissing included.

Russian-Jap Border Clash Held Significant

By JAMES WHITE
Associated Press Staff Writer
(Formerly Head of the Associated Press Office in Peiping)

WASHINGTON, Sept. 16—(AP)—Speculation about a Japanese attack on Soviet Russia revived here today with unconfirmed reports from Chungking that a border clash—the first reported in some time—has occurred along the Mongolian frontier.

The Chungking report said the incident occurred north of Pailingmiao, a Japanese-controlled Mongolian desert settlement below the border of outer Mongolia, an autonomous republic dominated by Soviet Russia.

Pailingmiao is a strategic base position for the Japanese if they should be planning a lightning drive across the Gobi desert through Ulan Bator, the outer Mongolian capital, to cut the trans-Siberian line in the vicinity of Lake Baikal.

For the past several years this region of contact between the Japanese and Soviets has been relatively quiet, while incidents occurred frequently along other sections of the 3,000-mile-long frontier.

Opinions Differ

Conjecture among experts on Asiatic affairs here is by no means unanimous.

One group holds that the Japanese will not attack, having enough on their hands already with the growing power of the Allies in the Pacific and East Asia.

Another contends that while the Japanese well may be concerned about this, they are nevertheless in this war with the Germans and must realize that once Germany is liquidated the Allies can turn their full attention to the Pacific. And the Germans, this group argues, undoubtedly are pressing the Japanese for a second front against the Russians in the east which would divert much Soviet strength from the advancing lines in the west.

It is assumed that the Japanese would take such a desperate step purely in self interest, but there is some contention here that they may be reaching that stage.

Pit-Boy Released Miners To Return

NOTTINGHAM, England, Sept. 16.—(CP).— Sidney Page, the 16-year-old pitboy whose imprisonment caused 15,000 coal miners to strike, was released to-day, but a miner's superstition against beginning work on Friday threatened to prolong the walkout at least another day.

Page, who was sentenced to a month's imprisonment a week ago when he refused to obey a Labor Ministry order to work underground, was freed after he changed his mind, it was announced.

His release came too late for the strikers to return to-day.

British 8th Army Expected To Make Junction Soon

By WES GALLAGHER
Associated Press War Correspondent

ALLIED HEADQUARTERS IN NORTH AFRICA, Sept. 16 (AP)—British and American soldiers of the 5th Army have lashed out at the Germans, driving them back from the Salerno bridgehead, and have clinched their foothold in Italy, Lt.-Gen. Mark W. Clark announced to-day.

Gen. Clark launched his offensive this morning on the eighth day of the biggest battle yet fought in the Mediterranean, and threw the German armored forces back between the junction of the Rivers Sele and Calore north of Altavilla in the central sector of the 27-mile front.

Simultaneously, Gen. Clark, in an order of the day to his troops, declared: "Our bridgehead is secure. Additional troops are landing every day and we are here to stay. Not one foot of ground will be given up."

Arrive Soon.

Gen. Sir Bernard Montgomery's 8th Army, racing northward toward Sapri, but 39 miles from the southern anchor of 5th Army's front was mentioned by Gen. Clark, who said "in a matter of hours its presence will be felt by the enemy."

A military spokesman said the Germans were in flight in the Salerno sector for the first time since the original landings eight days ago and that this morning's assault was "the first serious offensive thrust we have been able to make since getting on the beaches."

Reinforcements pouring into the bridgehead during the past 48 hours made the drive possible, he said.

Biggest Since Dunkirk.

The biggest beachhead battle since Dunkirk raged back and forth under the thunder of 15-inch guns from British battleships and the fire of lesser warships. Reinforcements poured into the area The Allied air forces threw all their might into the struggle.

Lt.-Gen. Mark W. Clark's 5th Army, composed equally of British and Americans, now was the largest Allied force engaged in a single battle since the Mediterranean war started, and it was supported again yesterday by more than 2,000 sorties flown by the powerful northwestern African Air Force and separate raids by Middle East heavy bombers.

With unchallengeable control of the sea, the Allied exploited the advantage to the utmost by moving their mobile naval batteries up close to the blackened, smoking beaches and hurling tons of screaming steel into the teeth of the Germans. The British battleships Valiant and Warspite with their 16-inch guns joined in the bombardment.

No Retreat.

Gen. Clark toured the fiery arena, cheering begrimed Tommies and Doughboys at the advanced positions

BRITISH EIGHTH ARMY
(Continued of Page 2, Column 2)

Predicts New Order

MILLTOWN, N.B., Sept. 16 (CP)—Premier J. B. McNair, speaking last night at the annual convention of the New Brunswick Federation of Labor, expressed hope that predictions of a new social and economic order will come true. "It will not be an easy thing to convince people that an economy which can finance and conduct war on the present colossal scale cannot manage and finance peace and prosperity," he said.

Red Troops Capture Novorossisk

Hope To Sever Remaining Railway Line

LONDON, Sept. 16 — (AP). — Russian forces have captured Novorossisk, the Black Sea naval base in the German bridgehead of the Caucasus, Moscow announced today in a broadcast.

Premier Joseph Stalin disclosed the capture in a special order of the day, recorded here by the Soviet Monitor.

Russian troops in the northern Caucasus co-operated with units of the Black Sea Fleet in the combined land and sea operation. The port was taken by storm to-day after five days of fierce fighting during which the Russians routed three German divisions, a Rumanian division and detachments of German marines, Marshal Stalin announced.

Red Army troops surging swiftly toward Kiev and Zaporozhe, key cities on the Dnieper River, were reported to-day to have ripped apart the German defences east of the river.

The Army newspaper Red Star said the Germans no longer held a continuous line.

Capture of Nezhim, a main bastion of Nazi defences before the Dnieper barrier, already has cut all but one rail link between the enemy forces operating in the central and southern sectors of the Ukraine. If the Red Army spearhead can place themselves astride the Kiev-Poltava-Lozovaya line before the autumn rains make large-scale military operations impossible, the Germans in the south would face the possibility of another defeat as costly as that suffered at Stalingrad.

Premier Joseph Stalin celebrated the fall of Nezhin in another order of the day, terming it "the most important centre of the Germans' defence on the road to Kiev."

Huns Lose 3,000.

The Germans left 3,000 dead on the Nezhin battlefield, many prison-

RUSSIANS TRYING
(Continued on Page 8, Column 6)

Showdown Near On Burma Front

By OLYDE FARNSWORTH
Associated Press Staff Writer

CHUNGKING, Sept. 13—(Delayed)—(AP)—A journey across India into China such as I have just completed ought to convince the most critical observer of the generally high quality of men and machines that the Allies are gathering for the approaching showdown with Japan.

Everywhere along the route I found a tense air of expectancy among men and officers. It is easy to believe that some Allied blow will be struck within two or three months — perhaps not the main event, but at least an important preliminary.

Much of the speculation pivoted on the still ill-defined role to be played by Vice Admiral Lord Louis Mountbatten, Allied commander in southeast Asia, and the possible direction and nature of the attack that he has been commissioned to direct. Some clarification is expected soon with Lord Louis' visit to Chungking.

The capitulation of Italy has spurred an anticipatory feeling. Amateur and professional strategists see the surrender of the Italian fleet as a sure means of bringing magnified sea power to bear on Japan.

Chinese Surprise 200 Japs

Heavy Casualties Inflicted By Raiders

NEW DELHI, Sept. 16 —(CP)— Chinese troops trained in India and led by an American routed a band of 200 Japanese in a daring foray into the wild Naga Hills of North Burma recently, it was announced today.

The Chinese were equipped at a Chinese-American training centre and were under the command of Brig-Gen. Hayden L. Boatner, of New Orleans.

The raiders pushed on behind enemy lines and blew up supply depots and bridges along the Japanese communication route. A communique said Chinese infantry and motor units were active.

Heavy casualties were said to have been inflicted upon the Japanese before the raiding force withdrew. Chinese losses were reported as light.

R.A.F. Beaufighters, in new attacks yesterday on Japanese road, river and Japanese communications in Burma, damaged more than 30 sampans on the Irrawaddy and Chindwin Rivers and an equal number along the Arakan coast, some of which were sunk, a communique announced.

An oil tank at Yanangyat and a 100-foot landing stage at Monywa were heavily attacked.

Hitler Miscues Putting Il Duce Back

Italy's Collapse Exposes Fascists As Governing By Gangsterism

By DEWITT MACKENZIE
Associated Press War Analyst

One of the finest services Fuehrer Hitler could render the Allies is his revival of the fallen and dishonored Fascist regime under the control — or so the Nazis say—of its old master, Mussolini.

The United Nations had carried out their aim of smashing Fascism. The collapse of the incompetent and corrupt government exposed the Fascist rule to the world for exactly what it was—a dictatorship of gangsters.

Hate Mussolini

The vast majority of Italians, while heart-broken over the straits to which their country has been reduced by Mussolini's wickedness and stupidity, nevertheless have been rejoicing that they finally have been rid of this nasty old man who personifies the "soft underbelly of Europe." No price is too great to purchase freedom from such a tyrant.

Now along comes the arch gangster of them all and sets up a little puppet government in the name of Fascism. He tries to give it life by announcing that Mussolini himself is the Quisling of this revival — a statement which certainly requires proof before the world will accept it. At this writing the whereabouts of the ex-dictator is a great mystery, and it's even rumored that he's dead. If he is, the devil has a new pal.

Why it Hitler thus exhibiting Fascism in its nakedness and so taking the chance of weakening his own dictatorship? In the first place he is playing for time, trying to fool the world for a brief period into the idea that Fascism really isn't dead at all but is still a potent influence and a tower of strength to the Axis.

Watches Balkans

Hitler is particularly anxious to convey this impression to the Balkans. He is trying frantically to prevent further disaffection among his Balkan satellites, whose allegiance to the Axis has been due in considerable measure to Italian influence. He also wants to reassure his home front that all is still well in the Axis camp. And he figures that his ruse may provide some discouragement for Allied peoples.

It is a stunt which the Nazi dictator scarcely would try under normal circumstances. However, he is fighting with his back to the wall to save his own position. He can't have the slightest expectation of putting Fascism back on its feet permanently, or of preventing the Allied conquest of Italy.

The Weather

Peterborough Temperatures:

Today:		
	Night low..52	Noon 62
Yesterday:		
	Highest....71	Lowest....54
One year ago:		
	Highest....70	Lowest....51
Rainfall .13		

Weather Forecast:

Georgian Bay — Moderate to fresh winds; fair and somewhat cooler to-night and Friday.

Lower Lake Region — Moderate to fresh winds; fair and somewhat cooler to-night and Friday.

Ottawa and Upper St. Lawrence Valleys—Moderate winds; partly cloudy with scattered showers. Friday: Moderate to fresh winds; partly cloudy.

Offered To Pay Dues

TRENTON, N.J., Sept. 16.—(AP).—The business manager of a Cannery Workers' Union Local, commenting on an allegation that the union had "compelled" soldiers working as volunteer employees in South Jersey tomato canneries to pay union dues, said to-day the soldiers had offered to pay the dues "and everybody was satisfied." Leon Schacter, an official of Meat and Cannery Workers Union Local 56 (A.F.L.), asserted the allegation was "a smear against union labor."

Italian Commits Suicide

Former Chief Shocked By Treachery

LONDON, Sept. 16 —(CP) —The German-controlled Italian News Agency reported to-day in a Rome broadcast that Marshal Ugo Cavallero, 63, former Chief of the Italian General Staff, had committed suicide.

Cavallero, who resigned his staff post last January, was among a number of leading Fascists reported arrested by the Badoglio Government following Mussolini's downfall. A German broadcast only last Monday said he had been freed by the Nazis.

The Stefani broadcast to-day declared that the Marshal, "not being able to bear the burden of dishonor and shameful treachery of his country, has committed suicide."

Known as the "businessman-soldier," Cavallero had divided his time in recent years between the army and large steel interests.

The Berlin radio reported to-day that Mussolini, acting as head of the new Fascist "Government," the Germans says he has established in Northern Italy, had named Lt.-Gen. Renato Ricci as Commander of "voluntary militia for national security."

Ricci was one of the Fascist leaders reported arrested after Mussolini's downfall.

OCCUPATION OF ISLANDS IN DODECANESE BY ALLIES IS REPORTED

Eighth Army Drives 25 Miles Still 50 Miles Off Salerno

Claim Allies Capture 2 Greek Islands

LONDON, Sept. 16.—(CP).— Allied occupation of two island outposts to the Balkans, in a move strikingly similar to operations which preceded the invasion of Italy, was reported in dispatches from Ankara to-day.

One account said that the Greek island of Samos and the Dodecanese island of Lero, off the Turkish coast and about 150 miles north of German-held Crete, were occupied three days ago — the day before Great Britain's 9th Army was reported to have embarked from its Middle East bases 400 miles across the Mediterranean in Syria and Transjordania.

Other dispatches to London morning newspapers reported that both islands had been turned over to the Greek Gendarmerie by Italian occupying forces after their country surrendered to the Allies.

Seaplane Base.

Lero, 30 miles from the Turkish mainland has a valuable seaplane base and also was used by the Italians as a base for light naval craft. Samos is a much larger Greek island, 40 miles further north, with two of the best airdromes in the Aegean Sea. Both islands are north of the Italian island of Rhodes.

A Stockholm dispatch yesterday said the British 9th Army, headed by Lt.-Gen. W. H. Holmes, had sailed from its Middle East bases after two years of intensive training. Mystery as to the exact whereabouts of the 9th Army, coupled with reports of successes by Yugoslav guerillas who are in touch with the Allied Command, suggested a possible Allied invasion of the Balkans was shaping up.

There was some question in London as to whether Greek forces on Samos and Lero are loyal to the Allies or to the Greek puppet Government set up by the Axis.

Military circles also questioned whether the islands would be found particularly useful for large scale operations, such as an Allied invasion of the European mainland.

Occupation of the islands, however, if true, was regarded here as a portent of things to come.

German reinforcements, meanwhile, were reportedly being rushed to the Nish-Vardar line in the Balkans with the evident intention of strengthening the strategic base of Salonika, Grecian gateway to the Vardar Valley. Additional Nazi divisions were reported moving southward across the Danube river via Dobrudja to positions on the Black Sea coast.

Reports of guerilla activity received here by the Yugoslav information bureau told of the capture of Gorazade on the Drin river, cutting the railroad line between Belgrade and Serajevo. This line was the only one the Germans could use for troop movements south toward the Adriatic Sea.

Yugoslavian advices insisted that partisan forces had occupied more than 100 miles of the Dalmatian on the Adriatic, opposite despite a Berlin radio claiming that the entire Dalmatian and Albanian coastline was in German hands.

Brenner Pass

Because the Brenner Pass, vital supply route between Italy and Germany, contains the only rail line between the two countries, its strategic value is great.

MORE ABOUT—

British Eighth Army

(Continued from Page 1)

where he told the troops that every soldier must fight to the last and that there must be no withdrawals.

Casualties in this battle have been the heaviest of any in the Mediterranean fighting.

At least four German divisions had been identified in the action against the 27-mile front, and more were being brought up. It was probable that as many as five had been employed in the all-out effort to smash the Allied grip.

The magnitude and fierceness of the battle undoubtedly was draining German strength even more rapidly than Marshal Erwin Rommel's effort in Africa.

Gen. Sir Bernard Montgomery's 8th Army, racing dramatically up the Italian west coast, with the Italian toe behind it, passed through the ancient fishing village of Scalea, approximately 50 miles airline southeast of Acropoli, the southern anchor of Gen. Clark's position.

No Resistance.

Gen. Montgomery's dust-stained warriors were meeting no opposition in the dash that had carried them more than 15 miles in the last 24 hours.

The Middle East Air Force bombed railway and highway communications at Potenza, 50 miles east of the Salerno battlefield, in raids on Tuesday night and yesterday.

American heavy bombers bombed the freight yards there in daylight, scoring direct hits on a bridge and causing severe damage throughout the yards. R.A.F. Liberators and Halifaxes attacked a road junction the previous night.

Although Gen. Dwight D. Eisenhower's headquarters communique said the 5th Army had strengthened its hold on its bridgehead and was being reinforced and supplied, it was not considered likely that the critical phase would pass until it had been joined by the 8th Army to form a great unified force.

Meanwhile, the communique had nothing further to report of the British force which landed at Taranto and sliced off the Italian heel with the capture of Brindisi and Bari in a flanking drive on the east side of the peninsula. These troops were believed to be fanning out through the lower backbone of the Appennines.

The shifting nature of the hard-fought enggaement was indicated by earlier field reports that the Germans had been forced to make a limited withdrawal from the wedge they had driven at the centre of the Allied bridgehead near Eboli and apparently spent, were digging in in the higher ground, and by later reports that the German attack still was on the increase.

(A D.N.B. broadcast from Berlin said German troops had stormed Persano, at the mouth of the Sele River, indicating a claim to the splitting of the Allied front. Seventeen American tanks were destroyed and 700 prisoners taken, the broadcast asserted.

(The German communique made no such claim, but declared "landing heads were further narrowed."

Lose Big Transport

("When storming Altavilla, Americans lost numerous dead and prisoners," the communique, adding that the German air force destroyed an 8,000-ton transport and damaged 11 more ships of the landing fleet.

(The German International Information Bureau in a propaganda broadcast asserted that Allied shipping losses in the Gulf of Salerno from Sept. 8, the first day of operations, until Tuesday totalled four cruisers, 2 destroyers, 20 merchantmen and 15 landing boats sunk, and eight cruisers five destroyers 99 transports, tankers and freighters damaged.)

Stressing that the 5th Army was composed equally of Britons and Americans and that "there should be no attempt to make this either an exclusively British or American show" a headquarters spokesman said:

"I would like to emphasize that this Salerno attack always was considered a hazardous enterprise and hard fighting was expected. The element of surprise was missing and from the first day the fighting has been furious."

The Germans were rushing all available troops to the front despite the terrific Allied air bombardment and they were seizing Italian guns and munitions to throw into the fray.

Britons and Americans, on the other hand, were using some of the most daring tactics of the war and accepting "suicide" assignments as a matter of course, headquarters reports said.

A spokesman in London warned, however, that the struggle has a long way to go and would not be ended even by the arrival of the 8th Army which includes the Canadian 1st Division, or at least units of it, which is racing northward toward Sapri, 39 airline miles away.

At last reports the 8th Army was considerably more than 50 road miles from Salerno, but Gen. Clark may have had later information when he said its presence would be felt in the matter of hours.

Gen. Clark's order of the day said: "I am highly gratified by the efficient manner in which the British and American troops have worked side by side. Their performance has justified the confidence placed in them by the people of the United Nations. They know that we shall drive on relentlessly until our job is done."

Naval Support And Planes Playing Big Part

ALLIED HEADQUARTERS, North Africa, Sept. 16 (AP)—The British-Canadian 8th Army, driving northward to the relief of the Anglo-American 5th Army has reached Scalea on the Italian west coast, approximately 50 miles airline southeast of the Allied bridgehead at Salerno, it was announced today.

The 5th Army commanded by Lt.-Gen. Mark W. Clark strengthened its hold on the Salerno sector with further reinforcements, a communique said, and the unloading of supplies was continuing.

Standing offshore, British and American naval units, including an unspecified number of battleships, poured heavy shells into German lines in the foothills in support of the land forces at Salerno. Thousands of aircraft also joined in the fray, smashing at the enemy back of and immediately on the battleground.

"Naval and air support are playing a great part in assisting the consolidation," the communique said.

Nazis Withdraw

Field dispatches indicated the Germans already had made limited withdrawals from the wedge they drove into Allied lines early in the week.

General Sir Bernard Montgomery's 8th Army veterans, who had sped about 15 miles up the coast from Belvedere since the last official report, still are "pushing north." the communique said, after passing through the ancient fishing village of Scalea.

As in the previous 24-hour period, all aircraft in the northwest African airforces once again blasted German front line positions and communications, particularly in the Eboli area.

EIGHTH ARMY

(Continued on Page 8, Column 2)

Special Trade Mark

TORONTO, Sept. 16—(CP)—A distinctive insignia may be used shortly to mark Canadian goods supplied to other countries under the Mutual Aid Act, it was disclosed yesterday at an executive council meeting of the Canadian Manufacturers' Association.

Children Suffer During Summer

During the hot summer and early fall months most children, and especially those teething, are subject to diarrhoea, dysentery, colic, cholera infantum and other bowel complaints.

Every mother should keep a bottle of Dr. Fowler's Extract of Wild Strawberry in the home as a protection against sudden attacks of these troubles.

Don't experiment with new and untried remedies. Consider your child's health. Get "Dr. Fowler's" It has been successfully used by thousands of Canadian mothers during the past 94 years it has been on the market.

Don't accept a substitute.

Get the genuine "Dr. Fowler's."

The T. Milburn Co., Ltd., Toronto, Ont.

YOU'D NEVER BELIEVE SHE IS 48 . . . .

[illegible]

FIT FEET FOR FIGHTERS

Use Cress for sore, aching feet and muscles, corns, scalds, burns, etc. Soothing, quick-working. Keep a tin handy to keep your feet fit.

Cress HEALING SALVE

SOLD BY LEADING DRUGGISTS

Safety Groups Review Year's Progress

A dinner meeting of combined accident prevention groups, namely Punch Press, Metal Machine Group, Woodworking Group, and the Food Group, was held Wednesday at Kawartha Golf Club with 109 persons representing 17 different firms in attendance. F. J. Overend, vice-chairman of the Peterborough and Lindsay section of the Industrial Accident Prevention Association occupied the chair and in his opening remarks mentioned that this was the first meeting of this type to be held in Peterborough. He then called on George A Macdonald of the De Laval Company Limited, and chairman of the Metal Machine Group for his report on the activities of his group during 1943. Mr. Macdonald reported:

The Metal Machine Group made inspections of the following plants, the Genelco, De Laval Co., Ltd., Canadian General Electric, Western Clock and Outboard Marine, with an average attendance of 73 interested group workers. The efficiency of the group determined from the fact that we had an average of 11 suggestions per firm for the improvement of safety methods. Of this number the plant management of the different firms adopted 16 of the 18 average.

This I consider demonstrates the need to continue the present group inspection with perhaps a few added notations gained from our past experience.

Mr. Overend then called on A. Griffin of the C.G.E. and chairman of th Punch Press Group for his report:

Punch Press Accident Prevention Group held a dinner meeting at Kawartha Club on October 8 last year with about forty members present and representatives from seven different firms.

At this dinner meeting a committee of six was appointed to assist in arranging and conducting future meetings of the group.

As a group there were five visits to four different companies during the season, Westclock, Peterborough Lock, De Laval visited once, and the C.G.E. visited twice. The attendance for the five meetings amounted to 236 persons.

Numerous ideas were suggested in each plant and the majority acted upon immediately through the cooperation of the management in each plant. From the records it has been worthwhile, for in Peterborough in 1941 there were 9 lost time accidents due to punch presses and in 1942 10 lost time accidents, and in 1943 there was one lost time accident up to May.

Thomas Taylor of the Peterborough Canoe Company, Ltd., chairman of the Woodworking Group, then gave 1942-1943 report:

The Woodworking Group held 8 meetings during the past year. We visited the following plants: Canadian General Electric Co., Quaker Oats Company, Collegiate Institute, Woodworking Department, De Laval Company, Peterborough Lumber Company, and Peterborough Canoe Company.

The average attendance at the meetings was 58. We had an average representation from 8 plants at each meeting. We visited six plants in the city as already outlined and we offered an average of 16 suggestions for the improvement of machine guards and other hazards in each plant visited. In all cases where it was possible the suggestions were carried out.

The committee of this group were H. H. May, Canadian General Electric Company; Arnold Shallhorn, Canadian Ventilating Shades; Walter Bannon, Outboard Marine; Mr. Grey, Peterborough Lumber Company, and myself, Peterborough Canoe Company.

Our opening meeting for this season will be held at the Peterborough Lumber Company's plant on Monaghan Road Thursday, October 14, 1943. We would like to have a full attendance at this meeting so that we can elect a new slate of officers for the new term. Before closing I would like to offer my personal thanks to the Woodworking Group Committee who I had the pleasure of working with during the past season, their splendid spirit of co-operation was an inspiration.

Fred Innes of the Canada Packers Ltd. the newly elected chairman of the Food Group made a few remarks regarding the contemplated program to be carried out by this group during 1943-1944.

H. A. Cranfield, Chairman of the Central Ontario Division was called upon and in his remarks he gave an outline of the proposed "Safety Week" to be held in Peterborough commencing October 11 through October 16, according to Mr. Cranfield's statements this promises to be an eventful week for Peterborough. The City Council are giving their full co-operation to safety in the home, in the schools and on the streets and A. Sands has been appointed by the City Council as chairman to take care of the interest of safety in the city working in conjunction with the executive members of the Peterborough, Lindsay section of the Industrial Accident Prevention Association.

Mr. Fred H. W. Brooks, Divisional Secretary outlined the program in connection with industries and Safety Week. He advised the meeting that all plants in Peterborough would be visited by some member of the executive committee to outline the activities expected of industries during Safety Week. There is to be plant meetings, inspections, safety committee meetings and meetings of the groups represented here tonight.

During the general discussion it was suggested that an Accident Prevention Group composed of women workers be formed as soon as possible. It was decided at this meeting to form a Transportation Accident Prevention Group with Mr. T. McCabe a chairman, this group will be composed of all bread drivers, milk drivers, truck drivers, etc.

Councillor J. Dutton introduced Dr. Kelly M.O.H. of the City of Peterborough who offered co-operation of his department during the Safety Week.

Tag Day For Blind Is Planned In Hastings

HASTINGS, Sept. 16 (ENS) — A tag day for the blind is being held in Hastings village on Saturday. Miss D. S. Plant is the convener and a group of taggers have offered their services. The entire proceeds will be turned over to the Canadian National Institute for the Blind for their work in Northumberland county. The need is great and all citizens of Hastings are asked to contribute generously.

PROFESSOR-PRESIDENT.

Edvard Benes, president of Czechoslovakia was formerly a lecturer in sociology at the University of Prague.

4 Men Enlist In Canadian Active Army Wind Up In R.C.A.F. After Kingston Visit

Four men volunteering for active service through the Army Recruiting Centre at the Armouries this past week have enlisted in the R.C.A.F. Following the usual procedure these men had been sent to district military headquarters for their medical examinations, and it was there that their enlistment in the Air Force took place.

The men are: Raymond Booth, 37 Sussex Street, Lindsay; Ross H. Taylor, 11 Adelaide Street, Lindsay; W. W. Mifflin, 300 Monaghan Road, and C. N. Dwyer, R.R. No. 2, Peterborough.

Other enlistments in the Active Army during the week included three men from Peterborough and one from Omemee; Wilfred Phillips and George Shaw, 610 Young Street; E. E. Wease, 548 Edison; and R. Skuce, R.R. 2, Omemee.

Masked Marvel

Astor Gasper Bacon, Jr., who was mysteriously murdered. Bacon, who appeared as the "Masked Marvel" in the movies, staggered out of his car with a stab wound in his back which caused his death. No apparent cause for the crime has been discovered.

2 Accidents In Hour

LONDON, Ont., Sept. 16—(CP)—Involved in two accidents in less than an hour, G. Crozier of London was taken to hospital yesterday in the back of a dry cleaners' truck. First the 44-year-old public utilities commission worker fell from a tree, suffering back injuries. Then the ambulance collided with a truck.

Post-War Occupations

TORONTO, Sept. 16—(CP)—Ancillary occupations of post-war industry undoubtedly will absorb many persons now employed in manufacturing, said a statement on post-war employment approved yesterday at an executive council meeting of the Canadian Manufacturers' Association.

West Is Mechanized

LONDON, Ont. Sept 16—(CP)—The Prairie Farmer, a Dominion Agriculture Department spokesman said yesterday, is more machinery-minded than his Eastern Canada counterpart. "The Prairie agriculturalist finds new-fangled gadgets more acceptable," F. C. Nunnick said in an address at Strathroy fall fair.

Kaltenborn Disagrees

NEW YORK, Sept. 16 (AP)—H. V. Kaltenborn, NBC news commentator, expressing disagreement with a Columbia Broadcasting System policy against expression of editorial opinion by its commentators, said yesterday "No news analyst worth his salt could be or would be completely neutral or objective." He was addressing a luncheon given the Association of Radio Analysts by the public relations and news committees of the National Association of Broadcasters.

New under-arm Cream Deodorant safely Stops Perspiration

1. Does not rot dresses or men's shirts. Does not irritate skin.
2. No waiting to dry. Can be used right after shaving.
3. Instantly stops perspiration for 1 to 3 days. Prevents odor.
4. A pure, white, greaseless, stainless vanishing cream.
5. Awarded Approval Seal of American Institute of Laundering for being harmless to fabric.

Arrid is the largest selling deodorant

39¢ a jar

Also in 15¢ and 59¢ jars

ARRID

Cheese, Produce and Livestock

TORONTO LIVESTOCK.

TORONTO, Sept. 16 —(CP) — Stockers sold slowly at prices 50 cents or more lower for the week on the Livestock Market up to mid-session to-day. Fair to medium quality stockers were $8-$10.25. A few butcher steers and heifers sold at $10-$11 with boners at $7.50-$9.

Veal calves were steady for the few offered at $9.50-$15.

The few lambs offered were steady at $12.85 for good ewes and wethers.

Hogs steady at $16.75-$16.85 dressedweight.

No sheep offered.

Receipts: Cattle 30, calves 20. Hogs 250, lambs 20. Unsold from yesterday were 1,200 head of cattle, mostly stockers.

Representative Sales.

WEIGHTY STEERS: 11, 1,200 lbs., $11.75; 2, 1,105, $11.50; 5, 1,230, $11.25 9, 1,120, $11.10; 10, 1,150, $11; 5, 1,220 $10.50.

LIGHT STEERS: 3, 730 lbs., $10.50; 4, 840, $10; 5, 810, $7.

HEIFERS: 4, 740 lbs., $11; 6, 950, $10.50; 8, 800, $10.25; 3, 750, $10.10; 3, 710, $7.50.

BULLS: 2, 1,350 lbs., $8.50; 2, 1,030 $8; 1, 1,140, $7.75; 3 820, $7.50.

COWS: 2, 1,275 lbs., $9.50; 2, 1,360 $9.25; 2, 1,190, $9; 2, 1,180, $8.75; 10, 1,200, $8.50; 2, 1,160 $8.25; 2, 1,180, $8; 2, 1,130, $7.75; 2, 1,140, $7.50; 1, 1,200, $6.50.

FED YEARLINGS: 3, 650 lbs., $13.25; 3, 603, $13; 2, 700, $12.50; 1, 470, $12.25.

STOCKERS: 23, 920 lbs., $11.25; 20, 590, $10.10; 6, 790, $10; 5, 420, $9.50; 3, 550, $9.

VEAL CALVES: 10, 220 lbs., $15.50 16, 210, $15; 38, 220, $14.50; 10, 210, $14; 12, 220, $13; 2, 240, $11; 4, 390, $10.50; 2, 310, $9.50; 14, 300, $8.50.

SHEEP: 7, 140 lbs., $8.50; 8, 150, $8; 1, 140, $7.50; 1, 120, $7; 2, 150, $6.50; 5, 120, $5; 1, 90, $4.

LAMBS: 51 82 lbs., $12.85; 3, 83, $12.75; 21, 82, $11.85; 7, 82, $11.75; 8, 60, $10.

WINNIPEG GRAIN.

WINNIPEG, Sept. 16 — (CP).— Influenced by good export buying in behalf of Mexican interests, wheat futures spurted upward yesterday on the Winnipeg Grain Exchange. Export business to Mexico was estimated at approximately 5,000,000 bushels of No. 3 Northern. The close saw values ⅞-1⅛ cents a bushel higher with all three futures establishing new seasonal highs.

Coarse grain future trading was dull with only local dealings reported in rye. Values in this commodity held firm during most of the session, closing ¾-1 cent higher.

Winnipeg Futures.

	Open	High	Low	Close	Prev Close
Wheat—					
Oct.	114¼	115	114¼	114⅞	113⅞
Dec.	113⅝	114	113⅝	114	113⅛
May	112¾	112¾	112¾	113⅝	112½
Oats—					
Oct.	....	....	....	51⅛	51⅛
Dec.	....	....	....	51½	51¼
May	....	....	....	51⅛	51⅛
Barley—					
Oct.	....	....	....	64¾	64¾
Dec.	....	....	....	64¾	64¾
May	....	....	....	64¾	64¾
Rye—					
Oct.	98	99⅛	98	99⅛	98⅛
Dec.	98	99¼	98	99¼	98¼
May	99	100⅝	99	100	99¼

TORONTO PRODUCE.

TORONTO, Sept. 16 — (CP) — Eggs; unchanged, wholesale to retail, A large 50c, a medium 48c, A pullet 42c, B 39c, C 35c, country shippers graded eggs, cases free, A large 48, a medium 47, A pullet 37c-38c, B 36c, C 30c.

Butter: First grade solids 33½c, second 30c-31½c.

MONTREAL PRODUCE.

MONTREAL, Sept. 16 —(CP) — Canadian Commodity Exchange. Spot: Butter, Que. (92 score) 33⅝c-33¾c. Eggs, B. I., Eastern A-large 48c-49c; A-medium 47-48c; A pullets 38c-39c; E-B 35c-35½c; E-C 29½c-30½c.

Futures: Butter, Nov. 34¼c-34½c Eggs, Sept. 47cB.

TORONTO HOG PRICES.

TORONTO, Sept. 16 —(CP) — Prices were unchanged at bacon-hog markets reporting early to-day.

Dressedweight: Hamilton $16.75 delivered; London $16.50 delivered, Stratford $16.60 delivered; Peterborough $16.10 plus transportation, Hull $16 plus transportation.

TORONTO FRUIT.

TORONTO, Sept. 16 — (CP) — Wholesale Fruit and Vegetable prices were unchanged here to-day with the following exception.

Domestic: Tomatoes, 6qts. 20-25c, 11 qts. 30c-35c.

Liberals Dominate Election At Prince Edward Island C.C.F. Draws Perfect Blank

Third Consecutive Victory For Grits Whose Majority Was Whittled Conservatives Take 9 Seats For Gains

CHARLOTTETOWN, Sept. 16—(CP).—Another four years of Liberal administration was in the books for Prince Edward Island today after a general election that whittled down the Government's lopsided majority but left it with at least a two-to-one majority over the Progressive Conservative Opposition.

In winning their third straight contest in yesterday's balloting the Liberal forces swept 20 of the Legislature's 30 seats on the basis of unofficial compilations, while another eight went to the Progressive Conservatives. The Opposition was leading in the two seats that had not been conceded in last night's count.

Third party attempts to gain representation in the House were thrust back by the electorate, which relegated every one of nine C.C.F. and three Independent Liberal candidates to the foot of their respective polls. All lost their deposits.

Tory Leader Returns.

Premier J. Walter Jones, who led a group of 23 Liberals in the House at dissolution, was returned personally with all his Cabinet except one. J. P. MacMillan, a former Premier, also was re-elected personally with his party's representation at least double over the four seats it held at dissolution. Three seats were vacant then.

On the basis of the incomplete count, the Progressive Conservatives gained seven seats from the Liberals, while the government party took two seats formerly held by Progressive Conservatives.

Held 27 Seats

In the election four years ago the Liberals took 27 of the House seats, while the Conservatives won three. The government forces at that time were under Premier Thane Campbell, who went to the chief justiceship of P.E.I. last May in a move that brought the 65-year-old Jones to the premiership.

Premier Jones, a farmer, campaigned chiefly on the record of the Liberal party in the eight years since it took office in 1933. Among his pledges was that of establishing a ministry of reconstruction to deal with post-war problems.

Only member of his cabinet to be rejected at the polls yesterday was Hon. A. W. Matheson, minister without portfolio, who trailed R. R. Bell by 49 votes in the complete unofficial tabulation for the 2nd Queen's Councillor election. In this riding the Liberals also lost the seat that had been held by George Kitson, who was headed by a Progressive Conservative.

Reporter Now Hun Prisoner

OTTAWA, Sept. 16 — (CP). — Cmdr. Ernest H. Bartlett, R.C.N.V.R., of Toronto, officially reported August 19 as missing on active service, now is reported a prisoner of war in Germany, the Navy announced yesterday.

Also reported a prisoner of war in Germany is Lieut. P. R. Thompson, D.S.C., R.C.N.V.R., Oakville, Ont., who was reported August 20 as also missing on active service.

Cmdr. Bartlett, a former member of the editorial staff of the Toronto Telegram, was widely known as an author and newspaper and magazine writer before enlistment. He is attached to the directorate of naval information.

Lieut. Thompson has what is described officially as a "brilliant" wartime record of service with the light coast forces of the Royal Navy and has been mentioned in honors lists three times in little more than three years.

New Trial Ordered In Murder Of Baby

KINGSTON, Sept. 16—After over eight hours' deliberation the jury in the trial of Mrs. Annie May McCumber, 45, charged with the murder of an infant child in March, announced disagreement last night. A new trial was ordered by Mr. Justice McFarland. The defense contended throughout the eight-day trial that the woman was mentally ill.

Mrs. McCumber was charged with murdering a baby born to her daughter, Mrs. Rita Dagar, now out on bail on a charge of birth concealment. Walter Haley, 21, alleged father of the child, is charged with murder and will be tried at the Spring Assizes in February.

Hog Quotations In Peterborough

THURSDAY, SEPTEMBER 16.

Hogs — $16.10 plus transportation.

Sows — $13.75 plus transportation.

Eggs — A large 44c; A medium 43c; A pullet 34c; B grade 31c; C grade 25c.

Cream — Special 43c; No. 1 42c; No. 2 39c (including Government bonus). If delivered 3c extra.

The Quaker Oats Company quotes Ontario Winter Wheat No. 1, $1.10; No. 2 $1.10; No. 3 $1.08; milling oats 62; buckwheat 60c.

GROCERY SPECIALS!

SAVOY CASTILE SOAP - - - - - - - Large Cake 5c

TILLSON'S QUICK COOKING OATS - - Pkg. 20c

INTERLAKE TOILET TISSUE 3 for 25c

ROYAL YORK COFFEE - - lb Bag 35c

25-40-60 WATT MAZDA BULBS - - - - - Each 15c

FRESH FRUITS & VEGETABLES
POTATOES - Peck 29c
LARGE WHITE CAULIFLOWER Ea. 25c
COOKING APPLES - - ½ Peck 33c
BASKET FRUIT WHEN AVAILABLE

FRESH MEATS
MAPLE LEAF SAUSAGE - lb. 35c
ROUND—(Boneless) STEAK or ROAST lb. 38c
Breast of LAMB lb. 22c
SHLDR. of LAMB lb. 29c
SMOKED AND FRESH FILLETS

Independent Food Stores

Phone Your Order to Any of These Grocers

J. WILSON, Sherbrooke St. Dial 7615
LATIMER'S, McDonnel at Aylmer Dial 3586
HARRISON'S, Parkhill at Water Dial 4331
M. BRAUND, Chamberlain St. Dial 3564
MRS. H. HUMPHRIES, Lock St. Dial 4945
H. S. POWERS, 340 George, Groceries only, Dial 5333
CROWE'S GROCERY, Armour Road Dial 9797

COBOURG

Councils Show Interest In Having Airfield

COBOURG, Sept. 16.—(ENS).—Proposed air field for Cobourg and Port Hope has already received the attention of the town councils of Cobourg and Port Hope and of late has aroused the interest of the counties council of Northumberland and Durham, it was revealed at the postponed meeting of the town council here.

Mayor Jack Burnet told the council that he had discussed the matter with some of the counties council members and that they had shown keen interest in the proposition. The mayor said that the mayor of Port Hope had not yet communicated to him the result of the council's decision in that town.

Ready Next Month.

Council was informed in a letter from the Naval Board of Canada that the Cobourg Corvette would be finished in October and would likely call at Cobourg on its way to the sea. The letter was passed on to the Corvette committee.

Resolutions of sympathy were passed in connection with recent bereavements of Councillors Rollings, whose son was officially declared dead by the R.C.A.F. and to Councillor Glenn whose mother died last week.

Mrs. Muriel Edwards of the Corvette committee wrote the council to explain that as an orchestra was not available at the time, the Corvette dance could not be held last Saturday. It is being held on September 17.

Dump Job.

To a question from Deputy-Reeve Robert Love as to who is to look after the dump, the man who has the garbage collection contract or the man who has been doing the work at the dump in past months, the mayor explained that the garbage collector had to look after the dump. However the town man previously on this work had been retained for a few months in order to clean up the heavy accumulation of garbage after the first few weeks of the garbage collection.

Chairman of Finance, Reeve Roy Dodge asked the committee chairmen to check over their expenditures in order to see how the totals compared with the budgeted amounts. Councillor W. Wenn told concil that building permits should be so worded that no more eave troughs be drained into the overburdened sewers of the town. It was pointed out in reply that the matter was covered in town by-laws and that anyway no new buildings ere being permitted.

No action was taken in regard to Councillor DeLany's suggestion in regard to town hall fire escapes. Councillor DeLany declared that fire escapes should be installed on the town hall, but council replied that they were not obtainable now.

ASK FOR QUAKER

QUAKER CORN FLAKES

CRUNCHY ...CRISP!

Your family will love Quaker Corn Flakes, because they're toasty-crisp ... malt flavoured ... extra delicious. A real tempting breakfast cereal. Order a package or two from your grocer today!

The Quaker Oats Company

GET A LARGE THRIFTY PACKAGE RIGHT AWAY!

Manages Exhibition

B. L. McLean, energetic manager of the Lindsay Exhibition, is certain the fair this year will set an all-time attendance record. The program of entertainment exceeds any previous offering, and the fair runs Thursday, Friday and Saturday.

Butter Output Up 2 Percent

TORONTO, Sept. 16 — (CP). — Ontario produced 9,029,000 pounds of butter during August, an increase of 2.2 per cent over August, 1942, the monthly dairy report of the Ontario Department of Agriculture stated yesterday.

In 1943, to the end of August, butter production in the province totalled 60,165,000 pounds, a 6.0 per cent increase over the same period in 1942.

Ontario cheese production, 15,956,000 pounds in August, was down 6.2 per cent from last year, while the total of 71,017,000 pounds for the first eight months of 1943 is a 2.03 per cent decrease from 1942.

In August, 390,067,000 pounds of milk was used in the production of milk and cheese.

Stockinger Appeals

COBOURG, Sept. 16—(ENS). — Frederick Stockinger of Cobourg, who unsuccessfully sued the town last May for damages to his property which he blamed on a town sewer blocking up, has entered an appeal, it was announced here by his solicitor. The original suit was heard before Mr. Justice Kelly, who found that the damage was caused by the plaintiff's own drain becoming blocked.

CAMPBELLFORD

Special Prizes For Students At Fall Fair

CAMPBELLFORD, Sept. 16 (ENS)—Some of the final details of the Seymour Agriculture Society's fall fair to be held here on September 28 and 29 were ironed out at a directors meeting here this week.

Already action had been taken to make horse racing more attractive to owners of good trotters by upping the total prize money to $450 this year. President W. W. Archer presided for the meeting and revealed arrangements had been made to have a public address system installed on the grounds for the fair. In order to get the grounds and buildings in shape for the event directors planned to hold a bee on September 18 to do the necessary repairing and painting.

One decision that will be greeted with enthusiasm by young farmers was the announcement that calves and foals would be shown and judged in the main ring as one of the special attractions instead of being relegated to a less important position as formerly.

Good Report

A report was given on the street dance which yielded a total of $315 to the Society. Proceeds from the bingo tables operated in connection with the dance were turned over to the local branch of the Canadian Legion for their cigarette fund and this plus contributions made to Legion for their cigarette fund and this plus contributions made to Legion Cigarette Fund cans ($40) amounted in all to slightly more than $139 all of which will be used to buy smokes for boys overseas from this district.

At the suggestion of fair officials who early in the year saw an opportunity of increasing the interest of high school pupils by making provision and offering prizes for exhibits in home economics and shop work at the fair, a prize list has been completed by the heads of these two departments at the school. As has been done for several years in the school art exhibits the Agriculture Society is offering prizes dollar for dollar with the Board of Education.

Classifications in the Home Economics Department are as follows: Class apron and head band; woollen shirt or jumper; cotton blouse; child's dress; cotton knitting bag; knitted baby jacket or dress; men's socks, hand knit; helmet, hand knit; turtle-neck tuck-in; babies' flannelette jacket and bootees; sample of darning in a woollen sock; knitted sweater. Shop Work: (Draughting), circular objects; tabout stand; (Wood working), bench hooks, stepladders, tabout stand, drawing boards; (Metal work), shelf brackets, book ends, plumb holes; (Wood turning), candle sticks, smoking stand; (Rope work), four common splices.

Exhibition Head

William J. Murphy, president of the Lindsay Central Exhibition, and well known business man, extended a warm welcome Thursday afternoon to Premier George Drew when the fair opened.

Premier Drew Given Maskinonge At Opening Of Lindsay Exhibition

LINDSAY, Sept. 16—(Special)—The Lindsay Central Exhibition, the largest exposition to be held in Canada this year, was officially opened today at 2 p.m. by Premier George Drew. An unique ceremony was enacted during the opening when the premier was presented with a 24-pound maskinonge caught in Sturgeon Lake by Clare Western. The presentation took the premier completely by surprise but as he stated no other gift could be more fitting from the town of Lindsay, recognized as the gateway to the Kawartha Lake district.

With the cancelling of the Canadian National Exhibition and other leading Fall Fairs, Lindsay has assumed the mantle of "Ontario's leading Fair" and is setting new highs in entries and prize list values. The dirt track at Lindsay Fair Grounds was never in better shape for sulky speed trials, and prize money for the three-day program is at a new nigh. Some of the finest harness horses in the province will compete at the show, with classes arranged to give a wide range of trotters and pacers.

Today will not only be Citizens' Day, but will also be Children's Day and a public holiday has been declared for all district schools. Special attractions have been planned for the youngsters, and the junior fair events will be run off. The day will also be featured by judging of dairy cattle, climaxed by a grand parade of dairy type winners. Leading herds from across the Dominion will be represented in competition in this division.

Peterborough Day

Friday has been set aside as a day dedicated to the surrounding municipalities and mass delegations will be on hand from Peterborough and district councils. With no other fall fairs in the area, Lindsay Central Exhibition has been adopted as the home fair of Victoria County.

Beef cattle will be featured on Friday and there will be a parade of prize winning animals in this sections following judging. On Saturday there will be a parade of all prize winning livestock. Accommodation has been extended and improved in every department with new pens added to practically every livestock building. A new entrance has been provided near the pens to allow handling of exhibits without jamming up the main vehicle gate.

Conklin Midway

To accommodate the heavy traffic a special parking area of more than 10 acres has been set aside adjacent to the fair grounds while special police will facilitate traffic movement through the town. Saturday will be a general day with fair officials looking forward to a new all-time high in attendance which they hope will shatter the mark set at last year's closing day. Conklin Brothers carnival will feature a score of shows and games galore with the greatest concentration of amusement rides ever seen in the district.

Two of Canada's finest military bands will be on hand for the fair, with the Royal Canadian Air Force musical unit from Toronto and the Kingston Military Band. In front of the grandstand there will be a special program headlighted by Patricia Bailey, songstress of radio fame and Al and Bob Harvey, comedy artists. Dr. E. W. Nickle, world famous whistler will also be present and will render special selections which he has used in helping to produce pictures for the Walt Disney Studios. There will be several "extras" at the Fair for War service purposes, including Lindsay Rotary Club and Kiwanis Club draws.

Additional seating accommodation has been arranged for the grand stand and the new dining room located just inside the main entrance will be in operation. With accommodation for more than 300 persons at a sitting, the new hall is one of the best quipped at any fall fair in the province.

CAMPBELLFORD

Governor Rice Visits Rotary

CAMPBELLFORD, Sept. 16 — (ENS)—H. E. Rice, District Governor of the 168th District, paid his official visit to the local Rotary Club here on Tuesday, after the club postponed its regular luncheon in order to facilitate his initial visit.

The founder-president of the Huntsville club, who was mayor of that city for nine years and in addition was a former president of the Canadian Weekly Newspapers Association, was introduced to members by President S. Stuart. His remarks were designed to be of particular interest to his Rotary audience, and he recalled several of the principals of Rotary, which if adopted on a world wide scale would make for closer understanding between men and make future wars less likely.

Governor Rice paid tribute to the enthusiasm and spirit of fellowship which he found in the local club and he emphasized that Rotary was based on fellowship which must necessarily followed by service. Rotary was one of the greatest ideals ever conceived by men, and adequate proof of this was seen from the international character of the organization and he felt that it could make a great contribution to the post war world. He said Rotarians were already doing much but should be thankful for the opportunity that had been provided to them to offer service.

Back Appeal

Following the announcement of several weeks ago that the Club would whole heartedly back the annual canvass staged by the Salvation Army for their Red Shield Home Front Appeal, the following officials of the campaign, which will begin to work towards its $1,300 objective on September 20, have been appointed:— Honorary chairman, Mayor F. F. Long; district chairman, W. J. Callaghan; treasurer, J. D. Mills; general chairman, Captain Alex. Turnbull; Committees for the canvass—Industrial (General)—P. C. Denyes, A. J. Meyers, Dr. E. A. Stuart, F. F. Long, Bell Telephone, W. D. Wood; C.N.R. H. Gummer; Shoe Factory, R. J. Bale; civic employees, J. O. Benor; Canals, V. Kellogg; Cloth Co., J. Cunningham; Toy factory, R. Smith.

Special Names—Dr. O. C. Watson, chairman; J. P. Archer, I. B. Glover, A. J. Armour, W. Hogg, Rev. G. N. Maxwell, T. L. Diamond, W. S. Wiggins. Business Canvass teams—C. B. Williams, captain, H. J. Taylor, W. Brady, Douglas Watson; A. D. Bennett, captain; A. K. Loucks, E. A. Bell, Captain, W. Masterson; Mort. Sayers, captain, H. Barrons, H. Gummer, R. Hazell. Tag Day Committee—Alex Alex. Turnbull.

At Lindsay Fair

Premier George Drew officiated at the opening ceremonies Thursday afternoon when Lindsay Exhibition, the largest in Ontario this summer, opened its doors for a three-day program.

Citizens Raise $716 For Corvette Fund

COBOURG Sept. 16 — (ENS) — Events to raise funds for the corvette, "H.C.M.S. Cobourg" are providing entertainment for the near future. Tonight a theatre night is being held at the Capitol with proceeds going to the corvette fund. Proceeds of the regular Thursday night jitney at Cobourg Lawn Bowling Club are also going to the corvette fund. Stan Williams has donated the use of the pavilion for a dance to-morrow night in its aid. The garden party at the Marie Dressler home last week raised $135.80, and other contributions since the drive for funds started, have raised the total to $716.00. Edwards and Edwards Co., Cobourg, have donated ninety leather windbreakers, valued at $1,200 to the crew of the corvette. Paton and Baldwin have donated 150 pounds of navy blue yarn.

Seamen Get Raise

HALIFAX, Sept. 16—(CP)—Merchant seamen on the Canadian east coast will receive a 24 per cent increase in basic wages as the result of an agreement reached between the Canadian Seamen's union executive and company officials, Harry Allison of the union's Halifax local said here last night.

Salvation Army Has Objective Of $2,000

COBOURG Sept. 16 — (ENS) — Objective for Cobourg and district in the Salvation Army's Home Front Appeal is $2,000, the same amount as last year. Reeve Roy Dodge is chairman of the drive and Walter Johnson is secretary. Captains of the women's canvassing teams are Mrs. Arthur Waller, Mrs. Ed. McCurdy, Mrs. Sid. Merry and Miss Eleanor Cowin. Canvassing chairmen in the rural areas are Mrs. Earl Waldie, Rev. M. Fisher, Rev. T. F. Honey, Mrs. C. Turk, W. Winnie, Mrs. R. Seymour and Mrs. J. L. Cross.

Airfields For War

WASHINGTON, Sept. 16—(AP)—As a condition for permission to build air fields on British territory during the war the United States has had to guarantee it would not use them for commercial purposes, Senator Patrick McCarran (Dem.-Nev.) said yesterday.

Cleans windows, mirrors, silverware, QUICKER
WET-ME-WET 10¢
—AT VARIETY, HARDWARE and GROCERY STORES

The Finer Quality of LOBLAW'S Meats : IS YOUR : GUARANTEE : OF SATISFACTION

COMMERCIAL QUALITY PRIME RIB ROAST
POUND 31c FIRST 5 RIBS 1 lb. per Coupon

NON-RATIONED — COOKED MEATS —
TASTY SLICED LUNCHEON ROLL lb. 37¢
SLICED LIVER & CHEESE LOAF lb. 35¢
SPICED PORK LOAF lb. 21¢
BRUNSWICK SAUSAGE lb. 35¢
MOCK CHICKEN LOAF lb. 35¢
BAKED MAC. and CHEESE LOAF lb. 26¢
DUTCH STYLE LOAF lb. 26¢

OTHER DELICIOUS, TENDER COMMERCIAL QUALITY PRIME BEEF CUTS
SHORT or CROSS RIB Roast lb. 31¢ 1 LB. PER COUPON
MEATY BLADE Roast lb. 29¢ 1¼ LB. PER COUPON
Round Bone SHOULDER Roast lb. 26¢ 1¼ LB. PER COUPON
BONELESS & ROLLED BRISKET PLATE Roast lb. 24¢ 1 LB. PER COUPON

YOU GIVE THAT THEY MAY LIVE
BE A BLOOD DONOR ... A SILENT PARTNER in VICTORY
APPLY at your nearest clinic LOCATED AT 439 WATER ST.

RED RIVER CEREAL 28-oz. Pkg. 24¢
DOMESTIC or EASIFIRST Shortening 1-lb. Carton 19¢
CLARK'S GOVERNOR SAUCE 8-oz. Bottle 23¢
MONARCH DOG CUBES 2-lb. Bag 21¢

INGERSOLL CREAMY CHEESE PLAIN or PIMENTO 4-oz. Pkg. 15¢
PLAIN ONLY 8-oz. Pkg. 25¢
INGERSOLL BLENDED OLD OXFORD CHEESE 8-oz. Pkg. 23¢
INGERSOLL PLAIN RIDEAU CHEESE 8-oz. Pkg. 19¢
INGERSOLL PLAIN LOAF CHEESE Per Pound 35¢
INGERSOLL MALTED CHEESE 8-oz. Pkg. 19¢
The original Malt-Flavoured Cheese.

The firm creamy texture of LOBLAW'S BREAD Makes butter go further it's easy to spread
KEEPS FRESH LONGER
LOBLAW'S Cottage BREAD • NEW • IMPROVED • TOASTED 2 24 OZ. LOAVES 15¢

ONTARIO NEW CROP BLUE and GREEN GRAPES 6-Quart Basket 59c
The first pickings of the early varieties now arriving
ONTARIO • DAMSON PLUMS • PRUNE PLUMS • PEARS
The season is practically over. Limited quantities only available
ONTARIO NO. 1 GRADE RUTABAGAS lb. 5c Waxed
ONTARIO SELECTED WASHED CARROTS 4 lb. 15c
ONTARIO SELECTED, Good Size PEPPER and SQUASH 2 for 15c
RED, WHITE OR BLACK CALIFORNIA GRAPES, lb 19 to 21c Only Limited Quantities Available.
ONTARIO LARGE SIZE SPANISH TYPE ONIONS 3 lb. 15c

ONTARIO FINE QUALITY APPLES NOW ARRIVING IN GOOD SUPPLY!
DOMESTIC GRADE WEALTHY APPLES 6 qt. basket 49c
Ideal for Cooking and Eating 4 lb. 29c
DOMESTIC GRADE LARGE BAKING APPLES 3 lb. 19c (Alexanders or Wolfe River)
NOW AT ITS BEST - SELECTED QUALITY CAULIFLOWER Carefully Graded and Priced according to Size.
IMPORTED NEW SEASON'S SWEET POTATOES 3 lb. 29c
IMPORTED CALIFORNIA Size 300 LEMONS doz. 39c
ONTARIO SELECTED CABBAGE 10c Large Size Heads
ONTARIO SELECTED, GREEN OR WHITE CELERY HEARTS 2 bunches 25c
CELERY STALKS 2 large size 19c

MAKE YOUR OWN FRESH FRUIT PIES • READY-TO-USE • PIE DOUGH 2 lb. Carton 25¢ On Sale at Butter Counter
BLUE RIBBON BAKING POWDER 16-oz. Tin 24¢
QUAKER QUIX FLAKES 2 8-oz. Pkgs. 25¢
READY CUT MACARONI Catelli's 16-oz. Pkg 9¢
FOR WARM NOURISHING LUNCHES
HABITANT NOODLE SOUP MIX 2 2½-oz. Pkgs. 23¢
LIPTON'S NOODLE SOUP MIX 2 2½-oz. Pkgs. 25¢
STAFFORD'S FRENCH ONION SOUP MIX 2 2-oz. Pkgs 25¢
AUNT JEMIMA GREEN PEA or BEAN READY SOUP MIX 2 Pkgs. 23¢
NABOB COFFEE IRRADIATED 1-lb. Pliofilm Bag 43c

Preserving and Pickling Supplies
MEDIUM SIZE JARS Doz. $1.05
LARGE SIZE JARS Doz. $1.39
JAR RUBBERS Doz. 5¢
ZINC JAR RINGS Doz. 25¢
DURHAM MUSTARD ¼ lb. 10¢
MUSTARD SEED ¼ lb. 14¢
CHILLIES ¼ lb. 14¢
WHOLE CLOVES ¼ lb. 15¢
TURMERIC ¼ lb. 12¢
CELERY SEED ¼ lb. 18¢
BLENDED or SPIRIT BULK VINEGAR Gallon 39¢
HEINZ WHITE VINEGAR 32-oz. Bottle 21¢
WHOLE MIXED PICKLING SPICE lb. 19¢

Old English Scratch Cover Polish 4 Fl. oz. Bottle 23c
Diamond Drain Cleaner Tin 24c
Slipit For sticky doors, drawers, windows (per jar) 25c
O'Cedar No-Rubbing Furniture Cream Polish 4-oz. Bottle 23c
CAMAY Toilet Soap 2 Cakes 11c
Ivory Snow Per Pkg. 23c
Concentrated Super Suds Reg. Pkg. 20c
Palmolive Toilet Soap 2 Reg. Cakes 11c
Javex Concentrated Javel Water 16-oz. Bottle 14c
APPLETINE FRUIT KOFFY 10-oz. Pkg. Makes 100 cups A Purely Apple Product It's Made Like Coffee Requires No Sweetening DIRECTIONS on PACKAGE 25c

AT THE BIRD'S EYE DISPLAY CASE
BIRD'S EYE 1 lb. Equals 1¾ lb. Whole Trout TROUT FILLETS lb. 68¢
From the Clear, Cold Waters of Lake Athabaska

ALL PRICES EFFECTIVE UNTIL SAT. NIGHT, Sept. 18th, 1943
RATION COUPONS VALID
BUTTER Nos. 24 to 29
TEA and COFFEE Nos. 1 to 15
SUGAR Nos. 1 to 16
MEAT Nos. 13 to 17
PRESERVES 'D' Nos. 1 to 3
CANNING SUGAR ALL COUPONS

LOBLAW GROCETERIAS CO., LIMITED

LIKE CHOCOLATE?
Then you're sure to like
Neilson's the Chocolate Cocoa

The Examiner

The Peterborough Examiner, published each evening by Peterborough Examiner Limited, Office Hunter and Water Streets, Peterborough, Ont.

W. RUPERT DAVIES, President
H. L. GARNER, General Manager
G. WILSON CRAW, Managing Editor

Subscription Rates 20c per week in City of Peterborough delivered by carrier; $6.00 per year by mail to outside points.

Members Canadian Press; Audit Bureau of Circulation; Canadian Daily Newspaper Association; Empire Press Union; Ontario Provincial Dailies Association.

TELEPHONE 4641
Private Branch Exchange to all Departments

THURSDAY, SEPTEMBER 16, 1943

Malta's Day Of Rejoicing

Malta on Sunday celebrated the surrender of Italy and the Italian fleet. Many Italian warships were in sight and others arrived at night and the great ships are today lying in the harbour as if humbly saluting their conqueror.

Raids on Malta started within a few hours after Mussolini's declaration of war, and for more than two years that little stronghold was raided at least four times daily. Her capital was pounded to pieces. Her churches and historic buildings are in ruins, and her people, scantily fed, lived a part of every day in caves.

Their courage and their spirits never flagged. Their long days of darkness brightened and from there torpedo planes and bombers went forth to sink Axis shipping and to shoot down Axis troops in Libya, Egypt, Tunisia and Sicily. War in the Mediterranean changed for the United Nations. The Axis were driven from Africa, Sicily, only sixty miles away, was captured, and the few Axis raiders of late, who sought to bomb the island, were hammered down by returning Allied airmen. These were changed days and Malta had won. We cannot praise enough the British and Canadian fighters in the air and ground and the native Maltese who made her their "unsinkable carrier."

A Neighborly Act

Premier Drew of Ontario has been consulting with heads of Quebec departments in regard to problems of mutual interest that will arise after the war.

No detailed information has been given out as to the subjects under discussion so that it is possible to judge of the practical value of the ideas that may emanate from these conferences. It is possible that in the long run the discussions will not go very far toward solving the problems that have been considered. But at least something has been gained in the direction of interprovincial goodwill by Premier Drew's action in visiting Quebec and talking across the table with the heads of the provincial administration in that province.

It so happens that the political viewpoint of the two provinces at the present moment differs sharply but Quebec and Ontario are neighbours. They have much in common in the way of provincial problems. There are many things in which they are jointly interested. It is the act of a good neighbour, as well as sound common sense, therefore, to go down and talk things over with our fellow-Canadians in Quebec.

If nothing else comes of it than a little better understanding between the governments of the two provinces, Premier Drew has made a helpful contribution toward that unity that is so essential in this country if we are to pull our full weight in the war and if we are to have any success in grappling with the onerous problems that will crowd in on us during the post-war reconstruction period.

Army Change Distorted

Isolation zealots in the United States have been quick to seize upon the announcement of Defence Minister Ralston, of a re-organization of the Home Defence Force in Canada, as a reason for not inducting fathers into the American armed forces. Representative May, chairman of the House Committee on Military Affairs, along with Senator Burton Wheeler and others, have grabbed Canada's move as a heaven-sent argument in their favour against calling up men with families.

It is unfortunate that Col. Ralston used the word "disband" when announcing the change in formations of the 7th and 8th Divisions and part of the 6th Division. Nevertheless in spite of all this furor raised by the isolation zealots across the border, Col. Ralston made it clear that top category men in the divisions "suitable for potential reinforcements will be absorbed into units or training or other establishments and that general servicemen—and that excludes draftees—who are below category for operational duties will, as far as are required, be absorbed into less active posts in Canada for which their physical category may be suitable".

By the terms of the announcement few draftees may expect release to civilian posts, for they were called within the defined age limit and not many have passed beyond the active service age. As to category, latest tabulation of army personnel statistics shows that, of the 65,000 draftees, 50,000 are of A category and can be made available as overseas reinforcements once the Mobilization Act is invoked. The same report states that 60 per cent. of the general service personnel in home war establishments, or on the staffs of training centres in Canada, are below category A, or more than 35 years old or both.

Representative Harold Knutson, Minnesota Republican, has this to say: "If Canada doesn't need any more men at the fighting fronts neither do we," and asks, "What happened to Winston Churchill's speech in which he said, 'Send us the tools and we will do the job'?" Canadian officials in the United States have been quick to notice the misrepresentation by Congressmen of Canada's reasons for the move, and have pointed out that there is not the slightest suggestion in the Defence Minister's statement that the army strength is being sapped except that personnel, not of age, rank or medical category suitable for operational duties and who are not required for less active posts in Canada will be discharged to resume civil occupations.

President Roosevelt at his press conference lauded Canada's effort, and advised everyone to look up the comparative wartime exertion of Canada and the United States production totals, the number of men in uniform and in war plants. On a per capita basis he inferred, Canada's war effort is ahead of that of the United States.

"Canada At War," a publication of the Canadian Government, lists the size of the Canadian army, navy and air forces as of August at "more than 720,000". In addition we have in service more than 40,000 merchant seamen, and of the 4,240,000 Canadian women over 14 years of age, 1,152,000 are in industry with "more than 31,367" in the armed services. This is the record of a country with a population of 11,500,000 and we feel that if the American isolationists will just study these figures they will laud rather than condemn Canada and her war effort.

Spitzbergen And The Weather

To the weather even men in sheltered cities must fit their plans for work and play, for clothing, food and travel. Directly or indirectly it is the greatest ruling force in all men's lives. It makes farming, the occupation of 65 per cent. of the world's population, the most speculative enterprise of all.

However, with all its variations, in the past generation, the science of weather has come a long way toward making the weather make sense, and it works so well, that weather has become a military secret.

The sailing of convoys, the timing of landings, the air raids and campaigns of present war are planned to follow certain routes and timetables, which are first laid down by scientists, who are continually studying the weather and making observations.

All this is the reason why the Canadians attacked Spitzbergen in August, 1941, and captured the island. Ever since this island, situated away above the Arctic Circle, has been garrisoned by a handful of Norwegians who manned the barren outpost and operated the weather station. Scientists tell us that much of our weather is made away above the Arctic Circle and this island outpost was of great aid to the Allies in plotting their weather maps.

On September 8 the Germans staged a hit-and-run raid and wrecked the weather station. The Germans failed to leave anyone on the island, for apparently weather now can have little effect in their defensive war.

The British forces again landed this week on this small island and all goes to show just how important the weather is in plotting the course of the war.

NOTE AND COMMENT

New York man who caught a 24-pound 'lunge claims the big fellow bit him. If that kind of thing keeps up we may have to ration tourists.

Troops in Nova Scotia are going to be used to harvest the apple crop. One thing is certain that if there are no medals to be won on that front there are no shells to dodge either.

Editorial in the *Globe and Mail* on the work of the parliamentary war expenditures body sounds as if the writer were using a meat axe on the Cleaver committee.

Fact And Fantasy

From
CHRISTIAN SCIENCE MONITOR

MIGHTY drama and operatic fantasy mingle as the history of fascist Italy draws to its close. In the harbor at Malta the bulk of the surrendered Italian Navy sets an impressive stage. Out of Berlin, and evidently credited by London rescue in technicolour of Hitler's old pal Mussolini from Italians who were said to be holding him prisoner.

The chief importance of the surrender of the Italian Navy lies in the fact that it will release a very considerable part of the British Navy, heretofore needed in the Mediterranean, for use in the Indian Ocean and in co-operation with American units against Japan. The Italian Navy's main function was to keep British ships tied up watching the Mediterranean route; it had avoided battle but remained as a menace or at least a nuisance. The Allies' possession of Taranto may make possible the use of this Navy for our cause, for at that base are the great workshops of the Italian fleet, believed to be well supplied with materials.

This victory clears the short Mediterranean route for shipments to our allies in Russia and for supplying India and, in the future, China. It also removes one factor which had to be reckoned in all military calculations in the Mediterranean area, even though that factor had not materialized to prevent or even seriously hinder the operations against Sicily and the Italian mainland. Now the whereabouts of the Italian Navy need not concern our leaders as they plan new attacks on the southern shores of Europe.

Apparently a sizable number of Italian submarines are in German hands, and one should not be too quick to say that the Germans can make no use of them. It naturally will be asked whether these could not have been assured to the Allies through careful moves during the armistice proceedings. The extent of Nazi control in Italy, however, may well have precluded such a manoeuver.

The reported rescue of Musolini reads like the legend of Icarus and Daedalus who were imprisoned in a labyrinth but escaped on wings made of feathers. But its purposes were probably not purely romantic. Fascists in Italy may be inspired by the news of their leader's "release" to attempt to loose disorder in Italy, something we cannot now welcome as we might have earlier when only German forces were in that country. Doubtless it is Hitler's way of making good that telegram he sent to Mussolini when the ill-advised Duce permitted Germany to seize Austria and bring the Greater Reich's borders to the threshold of Italy.

The surrender of Italy's fleet, and this spectacular report of Mussolini's rescue, epitomize much of the history of recent years. The practical effect of the dictator's policies on the positions of their own countries is proving disastrous. But the propensity for indulging in mesmeric spectacle remains as strong as ever. It is a propensity we should reckon with as we go steadily about the serious business of winning the war.

Unconsidered Trifles

There once was a bulldog named Caesar,
Saw a cat, and he thought he would teasar.
But the cat was too sly,
And she scratched at his eye:
Now Caesar just seaser and fleasar.

◇ ◇ ◇

Clarence: Why are you growing side whiskers, deah boy?

Percy: Oh—aw—one must do something, y'know.

◇ ◇ ◇

"Half the time policemen are not around when wanted. The other half the time they are around when not wanted."

◇ ◇ ◇

"And what is the child's name?" asked the minister.

"Shirley," replied the father.

"Yes, sir, after the famous Shirley Temple."

"Yes, yes, of course," said the minister. "Let's see, who's the preacher there now?"

◇ ◇ ◇

The north wind doth blow,
We shall have some more snow,
Which will truly be rubbing it in,
By jing!
If we keep ourselves warm,
It will do us no harm,
But we're having too much of this thing,
By jing!

◇ ◇ ◇

Just as the train was starting, a flustered-looking man dashed into a smoking compartment, to be greeted by a friend already there.

"Hello, Jones! Beastly weather, isn't it?"

"Horrible!" gasped the newcomer.

"And how's the wife?"

"About the same," was the retort.

Russian Revival

Seventy-six-year-old Metropolitan Sergei of Moscow has been elected Patriarch of Moscow and All Russia by the revived Holy Synod of that jurisdiction of the Greek Orthodox Church. This seems to prove that Joseph Stalin was not sending out mere propaganda feelers when he let it be known that the Soviet Government would restore the authority of the Orthodox hierarchy over the practice of the ancient religion of the Russian people.

While the patriarchate of Moscow is much nearer than the historic patriarchates of Antioch, Jerusalem, Alexandria and Constantinople, there was a time when the Russian primate headed the most numerous branch of the Eastern Orthodox Church. With an end put to Soviet obstruction to religious practice there seems little doubt that millions of Russians will return to the open and unhindered profession of their ancient faith. —Buffalo Courier-Express.

Cost Of Living Higher

If, at the end of October, the index remains at its present figure or higher, it will be necessary to increase the cost-of-living bonus to hundreds of thousands of workers. It is true that some of this is drained off in taxes, but additional purchasing power will be placed in the hands of a great many people, and it is the pressure of purchasing power in a scarcity market that thrusts prices upward. No amount of government regulation can put an absolute stop to this trend, and there invariably comes a moment in the process when the price ceiling is shattered and the way opened for the inflationary process.—Montreal Daily Star.

NEXT

Whitehall Notebook

(By SCOTT YOUNG, Canadian Press Staff Writer)

LONDON, Sept. 16 (CP)—The summer recess of the British Parliament, far from reducing political activity, gave representatives of Commons and Lords an unusual opportunity for official and unofficial ambassadorial work abroad and a chance to sound out public opinion at home on matters with which parliament will be mainly concerned in its new session.

One of the more important jaunts took James Griffiths, one of the most popular labor frontbenchers, to the United States for discussions with union leaders. The possibility that labour will become Britain's most important party again within a few years of the ending of the electoral truce gives its international activities now a post-war significance. This Welsh M.P. from the coal-mining district of Llanelly should have considerable in common with American miners.

Irene Ward, the Conservative M.P. for Wallsend, has gone further afield—to China for the ministry of information to tell Chinese women what the women of Britain are doing in the war. Three M.P.'s went to Newfoundland to investigate conditions there.

Of those who remained at home, many were in constant demand as speakers at savings shows and demonstrations, and others spent their time planning their activity for resumption of the House.

Tom Wingringham, who narrowly failed to win a by-election in Midlothian against Sir D. King Murray, the solicitor-general for Scotland, a few months ago, will enter the field for Common Wealth again at St. Albans. A vacancy has occurred there through the death of Sir Francis Freemantle, Conservative, who had a majority of about 17,000 in the last election.

A new angle to the discussion of Labour's position in post-war politics has been raised by Alfred Wall, secretary of the London Society of Compositors. He suggests the party lineup with Prime Minister Churchill, presumably in a maintenance of the current coalition, in the immediate post-war years.

He believes that Mr. Churchill's position will be "unassailable" after the war and that Labour should make sure his eminence will be employed on Labour's side.

The Labour paper, the Daily Herald, disagrees strongly, flaying all for "defeatism" in assuming that Labour "should jettison its aims rather than risk his opposition at the polls." The Herald, which speaks with the official voice of Labour in this country, says that events will decide whether the coalition will be continued after the war but if so "it will certainly not be in Mr. Wall's mood of worshipful submission."

Miscellany: Capt. A. H. Maule Ramsay, Conservative M.P. for Peebles who has been detained under the defence of the realm act since May 1940, was allowed out of Brixton Prison for a few hours to attend a memorial service for his 25-year-old eldest son, a captain in the Scots Guards....His escort was another son, also a Guards officer.

One of the last things Ribbentrop and his German embassy staff did before they left London in September, 1939, was leave several worthless cheques with tradesmen....The embassy left 25 automobiles in storage which have been sold for a total of about $25,000....Ribbentrop's own car brought almost $5,000 from a film magnate.

Even months ago three war cabinet ministers set out to reduce the civil service by 45,000 employees....Since then, the civil service rolls have risen 10,000, instead of decreasing....The reason, mainly, is that the defence ministries didn't fall within the comb-out, and the expansion there has offset reductions proposed elsewhere.

Churchill Like A Caged Lion

(RAYMOND DANIELL IN NEW YORK TIMES)

LIKE all works of art, Mr. Churchill's best speeches are born slowly and painstakingly, with much thought and arduous work. No matter how spontaneously a quip seems to fall from the Prime Minister's lips, the chances are that it was premeditated and prepared. He almost never speaks extemporaneously, and when he does his remarks have the flavor but not the polish of Churchill at his best.

When he has a speech to make, the Prime Minister dictates it to a secretary. The opening paragraphs and the final peroration come hard and he spends a great deal of time on them, sometimes trying a dozen or more lines of approach before he hits on one that satisfies him. He has a deep-seated distrust of shorthand notes and insists on dictating directly to the typist. All typewriters used by his secretaries at 10 Downing Street have exceptionally large type so that he can read easily and at a distance, for he likes to see how the words look in type as he paces up and down like a caged lion behind his secretary. His thoughts don't seem to come right unless he's got a cigar between his teeth.

Even when he has got the speech all typed he is never satisfied with it. He fusses over it, changing a word here and a word there, shortening sentences, re-arranging the order of words and phrases right up until the moment of delivery. That is why on those rare occasions when the text of a Churchill address is given out before delivery, the copy always carries a warning that it must be checked against delivery before it is published. By the time he delivers the address the Prime Minister usually has virtually committed it to memory, a trick which is almost essential for a good parliamentarian because the tradition of the House frowns upon the reading of speeches.

Some of the best "Churchill" lines are struck off the anvil in the course of his daily associations. One classic that is going the rounds just now took place after a conversation with a particularly intransigent doctrinaire politician who had got in the Prime Minister's hair. As the recalcitrant one walked off with an air of injured righteousness Churchill nudged the Cabinet Minister next to him and remarked, "There's but for the Grace of God goes God."

That's probably the best Churchillism of all.

Hearst On Churchill

(FROM OTTAWA CITIZEN)

WILLIAM Randolph Hearst, ancient notorious twister of the lion's tail, comes out with his New York Journal-American to attack Prime Minister Churchill, accuses him of British propaganda on "our soil."

Time was when this might have made a difference. It makes no difference now. For the sun of William Randolph Hearst, the father of American yellow journalism, has long been in eclipse. A day was when, with his journalistic war-cry of "wine, women and wampum" he shot his circulation into millions, when his newspapers, thriving on hate of Britain and exploitation of sex, filled his coffers to overflowing, permitting him to indulge his fantastic "empire of St. Simeon," and his imports of castles from Spain, and the company of movie "stars," and his delusions of power and grandeur.

Those were the days when Hearst was running up bills of millions (many of them still unpaid) with our Canadian manufacturers of newsprint, when his newspapers were in every city and his magazines in every home, and when his pride even betrayed him into dreams of the United States presidency.

The dreams never came true. The American people might buy Hearst's newspapers; might read his comics and his highly-paid writers (Benito Mussolini was one of his steady contributors) and even the superficialities of his Arthur Brisbane. They none the less saw through his insincerities and shoddiness, despised his character, or lack of it, consistently denied him power. A day came when his empire collapsed, when his New York American could no longer meet the competition of newspapers like the New York Times and Herald-Tribune, when his own imitators of the New York American passed from other cities, and when, his enterprises in failure and bankruptcy taken over by a receivership, the once mighty emperor of newspaperdom was reduced to an ordinary salary.

Today William Randolph Hearst, now an old man, still lives at his St. Simeon estate, wiring out his editorials to the few uninfluential papers that still bear his name and stain: editorials with the old hate of Britain, and with a new hate of Russia. No publisher in all the United States is so pitifully bereft of power. It is the price of a life that has been barren of good; of a career that sought to raise itself on the foundations of hate and suspicion, plus pandering to the basest of passions.

Hard To Believe How Time Flies

SEPTEMBER 16

1913 Coroner's jury investigating the Turnbull disaster declines to fix the responsibility, declaring the evidence insufficient.

Rev. F. J. Sawers of St. Luke's Church is elected president of the Peterborough Ministerial Association.

A story from Toronto says that a bullet was fired through a window in the home of Senator George A. Cox, formerly of Peterborough.

At Port Hope a coroner's jury finds that the death of Mrs. J. T. Emmerson, formerly of this city, was accidental.

May Robson delights a big audience at the Grand in the comedy "Mrs. Mat Plummer."

◇ ◇ ◇

1923 Large congregations hear Dr. Campbell Morgan of London England at George Street and St. Paul's Churches.

John Styles, deputy commissioner of Boy Scouts for Canada addresses the Rotary Club.

Stable, barn and ice house owned by Charles Black of Campbellford are burned with the loss of two houses.

The Board of Works tug-of-war team wins the Denne Cup at the Peterborough Exhibition.

The Examiner carries a photograph of the knockout of Louis Firpo by Jack Dempsey.

◇ ◇ ◇

1933 The Peterborough Exhibition closes with a big crowd in spite of rainy weather.

The corner stone of the new chapel at Mount St. Joseph is laid by Most Rev. Bishop Denni O'Connor.

St. John Ambulance members have administered first aid to 28 persons during the local Exhibition.

Miss Grattan Bars owned by Neil McLaughlan of Ailsa Craig wins the feature harness horse event at the Peterborough Industrial.

Marie Dressler and Wallace Beery are featured at the Capitol in "Tug Boat Annie."

◇ ◇ ◇

IN WAR TIME

1918 Pte. Thomas H. Goodwin, former member of the 93rd is reported killed in action and Ptes. J. Phillips, V. Stewart and W. Quinn wounded.

Motorists driving their cars here on Sunday are booed by boys for what is considered an unpatriotic action.

Word from Lieut. J. Hubert Eastwood says that Pte. Norman Hartshorn of Peterborough was shot through the head by a machine gun bullet while attending a wounded comrade.

Duncan Cameron, a native of Otonabee but who had lived in the United States most of his life dies here aged 77 years.

Joseph Wearing, Walter Stocker and Alex Murray are appointed as members of the city fuel commission.

A Bible Message

Love not the world, neither the things that are in the world. If any man love the world, the love of the father is not in him. For all that is in the world, the lust of the flesh, and the lust of the eyes, and the pride of life, is not of the Father, but is of the world. And the world passeth away, and the lust thereof: but he that doeth the will of God abideth for ever. (I John 2: 15-17.)

◇ ◇ ◇

It is the spirit that quickeneth; the flesh profiteth nothing. (John 6: 63.)

◇ ◇ ◇

This I say then, Walk in the Spirit, and ye shall not fulfil the lust of the flesh. For the flesh lusteth against the Spirit, and the Spirit against the flesh: and these are contrary the one to the other: so that ye cannot do the things that ye would....

If we live in the Spirit, let us also walk in the Spirit. (Gal. 5: 16, 17, 25.)

◇ ◇ ◇

Be not deceived; God is not mocked: for whatsoever a man soweth, that shall he also reap. For he that soweth to his flesh shall of the flesh reap corruption; but he that soweth to the Spirit shall of the Spirit reap life everlasting. (Gal. 6: 7, 8.)

Cafe Society

Editors and reporters have long been well known for their far from sedentary habits and the fact that they are sometimes called upon to eat their meals at unearthly hours and sleep when the opportunity presents itself. Having completed his assignment a Times-Gazette reporter recently had occasion to visit a local eating emporium at an early morning hour and was not a little shocked by what he found.

Seated in booths and on stools were a large number of youths and girls who could not have been more than 15 years of age. They were smoking and carrying on conversations which would have made their staid ancestors of a generation or so ago blush with shame. Such conditions are nothing new and this particular evening, or early morning to be exact, was no exception to any other during the year.

In recent months much has been heard of the increase in juvenile crime in the community. Need the authorities look any further afield for the cause. In our youth when we were the age of these youngsters we were never allowed out much after dark and if an exception was made we had to be home and in bed by 10.30. We are firmly of the belief that much of the present situation could have been avoided if parents had imposed similar controls over their children. They are still not grown up and have no right to assume the privileges of their elders.

The whole situation, as we see it, comes down to a matter of parental control. Too often parents have no interest whatsoever in the welfare of their children with the result that they are allowed to do as they please and ultimately all but run the home. Many children are today allowed to come and go as they please with no regard as to whom they associate with or the hours they keep. Is it any wonder that there is a lack of interest in studies and that crime is to the increase.—Oshawa Times-Gazette.

EATS LIGHTLY

Doctor: How many meals do you eat a day?

Patient: Well, I eat three times a day, doctor, but it amounts to about one meal; I live at a boarding house.

Reporters Must Be Tough On Front Lines

By SCOTT YOUNG
Canadian Press Staff Writer

LONDON, Sept. 16—(CP)— One of the inevitable results of the end of a military campaign is the return to civilization of the hosts of correspondents who had covered it.

Thus it is that London in the last few days has been brought up to date on transmission facilities and censor problems in Sicily and other parts of the Mediterranean all the way from Lisbon to Turkey.

Newspapermen in London who, through others' despatches, followed the trials of the ubiquitous Eighth Army news, have learned more of the story of one of the toughest jobs a war correspondent ever tackled and completed—landing with airborne troops.

The correspondent—the only one in the world officially entitled to wear the Red Beret of the "Red Devils," the men he covers, is Roderick McDonald of the Sydney Morning Herald, whose stories also appeared in the London News-Chronicle. He is back here convalescing after a Tunisian crash.

Long Training

Part of McDonald's story is known already, by his own hand—how he covered the war in the Far East for two years, then trained with the Airborne Division and landed in Sicily about five hours before the first assault troops came in from the sea.

Then he spent the night fighting and marching with the airborne troops, was captured by the Germans, freed by a counter-attack, got to Syracuse, "borrowed a bicycle, and although covered with bruises from the crash landing his glider had made and his later experiences, he pedalled over the rough Sicilian country to the beaches.

By that time he had been without sleep about 60 hours. He waited for a launch to take him to headquarters' ship so he could file a story, but when he caught one it broke down. That finished him for the time being and he went to sleep. It was the night of the 11th before he reached the ship. Then, although correspondents were only allowed 50 words each, officials relented when they heard his story and agreed to send 400. When he had written 400, he collapsed and had to be drugged to sleep.

Campaign Climax

That was his part of the campaign. He left Sicily a few days later with the airborne units. Back in Tunis his car was hit by another, and he was injured enough to send him back to London.

There are about 60 correspondents in Algiers now, waiting for the next big push and resting from the rigors of one some of them have just been through.

Capt. Warwick Charlton, formerly with the London Sunday Dispatch, is the editor of the Eighth Army News, and has a roving commission from General Montgomery to capture any printing presses he feels are necessary in the continuance of this daily army newspaper. Charlton went into Sicily with the Seaforth Highlanders, got to Syracuse early, found a printing press and a Sicilian printer he nicknamed "Nelson" and set to work. The News has been printed from there every day since.

NAZI's DESPERATE.

LONDON—(CP) —C. R. Attlee, deputy prime minister, said at the opening of a Netherlands social centre that the "growing savagery of the Germans in Holland shows they are becoming increasingly aware the war is lost."

FOR HEALTH AND VIGOUR

ENO IS THE ANSWER

These days you can't be content with half-health. To give your best, you must have that "glad-to-be-alive" feeling—the sign of real health and vigour that comes from inner fitness. A sparkling glass of Eno's 'Fruit Salt' first thing every morning is the easy, ideal way of attaining inner cleanliness.

Eno assists nature to free the system of the poisonous wastes and excess gastric acids that often cause constipation, headaches, indigestion and that out-of-sorts feeling. Eno is pleasant to take, gentle but effective in its action, contains no harsh, bitter salts. Buy a bottle today.

ENO'S 'FRUIT SALT'
FIRST THING EVERY MORNING

At Surrender Of Italian Fleet

Admiral Sir Andrew Browne Cunningham, R.N., commander-in-chief of the Allied Mediterranean naval forces, and Gen. Dwight D. Eisenhower, commander-in-chief of the Allied forces, are shown here on the bridge of an Allied destroyer, discussing the surrender of the bulk of the Italian fleet, which they just had observed.

Il Duce Starts To Re-form Fascists

NEW YORK, Sept. 16—(AP).— Nazi propagandists moved to manufacture a new regime for Benito Mussolini—a regime described by the United States Office of War Information as dedicated to the continuation of the war alongside Germany and the punishment of all Italians who complied with the armistice accepted by Marshal Pietro Badoglia and King Victor Emmanuel.

German broadcasts reported to the O.W.I. by the U.S. foreign broadcast intelligence service asserted that:

1. Mussolini had issued a series of decrees re-establishing the Fascist Party under his "supreme direction" with the label of "Republican Fascist party."

2. Gen. Calvi di Bergolo, puppet commandant of Italian forces in Rome, had formally liquidated the Badoglio Cabinet and named commissioners—all of them well known in the Fascist regime—to take over the functions and responsibilities of the ministries.

The Mussolini decrees, said to be signed by the former Premier, were read over the German radio station, Zeesen. They were read not by Mussolini but by Alessandro Pavolini, former Italian Propaganda Minister, who was named in one of the decrees as "temporary secretary" of the new Fascist party.

A Swiss broadcast said Guariglia had been placed under arrest in Rome and that other ministers of the legal cabinet still in Rome also were reported under arrest.

The Mussolini decrees said all former Fascist officials are to resume their posts; all party organizations are to be reformed; all Italians must support German authorities; the ehavior of all Fascists will be reexamined in relation to their present behavior; all traitors are to be punished; the voluntary militia is to be reformed.

BONARLAW

Council Investigates Need Of Road Repairs

BONARLAW, Sept. 16—(ENS)— The Rawdon Township Council met in the Orange Hall at Springbrook recently, Reeve W. J. Tanner presiding and all members present.

The Reeve and Deputy-Reeve were appointed as a committee to interview the county engineer to arrange repairs to the road between the two bridges in the Bronson Settlement. The clerk was instructed to reply to the letter received from J. L. Fair, of Stirling in regard to spraying weeds along the roads in the township.

The following accounts were ordered to be paid: Road voucher No. 7 for $691.65; gas tax of $7.32; Reg. McKeown account, $1.45, bulbs for street lights; committee pay, $35.00; Municipal World account for school rate book and supplies, $9.02; tax collecting account for balance of year, $50.00; Clarence Wellman, $68.80, error on 1942 pay sheet.

A by-law was passed appointing Geo. E. Thompson tax collector for 1943.

The clerk was instructed to write Sawyer Massey Co. regarding prices on gravel conveyor and the same committee before appointed was given power to act upon the purchasing of same. The Stirling Agricultural Society were voted a grant of $35.00 for Fall Fair. The council as a whole were appointed by motion to investigate McGowan property and see about purhasing a number of buried tile.

The council adjourned to meet October 4 at one p.m.

Eight More Vessels Reach Allied Port

NICOSIA, Syprus, Sept. 16—(AP) —Eight Italian vessels, including a gunboat and two minesweepers, reached this eastern Mediterranean port today, carrying about 200 Italians from the Dodecanese islands who told stories of fierce fighting going on there between Italians and Germans.

The refugees included a number of Italian military officers, who exchanged their automatic pistols for biscuits and tea—the first tea, Mahy said, they had tasted in three years.

The small armada, flying the Italian flag, was escorted along the Cyprus coast by a British naval launch. With the gunboat and minesweepers were three auxiliary schooners and two small cargo ships.

War Risk Insurance Rates Scaled Down

LONDON, Sept. 16. (CP Cable)— New cargo and war risk insurance rates to and from the United Kingdom and Canada of 4½ per cent. went into effect Monday.

They were part of a general reduction in such rates announced by the Government and the Institute of London Underwriters last Saturday, reflecting improvement in the shipping outlook.

(Owing to a cable transmission error, The Canadian Press said Saturday the new rates between the United Kingdom and Canada were 2½ per cent.)

Otonabee Buys 2,000 Feet Of Snow Fence

Otonabee Council recently adopted the assessment for 1944, as prepared this year, and decided that future assessing be done between April 1 and September 30 for the following year.

Warden Mather and Councillor McIntyre were appointed to interview Peterborough City Council in regard to the agitation of owners of property along the canal road between No. 7 Highway and the old Norwood Road to be annexed to the township.

While North Monaghan sentiment along the western boundary of the city favors incorporation with the city, the urban taxpayers on the south-eastern border are seeking to revert to rural status. As a matter of fact that southern strip of Armour Road is not eastern front of the city. The boundary line is further to the east, but the present request is being promoted by dwellers along the road north from Downer's Corners.

Township Clerk Weir was authorized to buy necessary books for a new bookkeeping system.

William Patterson was appointed tax collector for 1943 in a motion by W. W. Dawson, seconded by Deputy-Reeve Harry Reid.

Purchase of 2,000 feet of snow fence from the Lundy Fence Company was directed by Councillor Harry McIntyre's motion, seconded by Councillor Dawson.

Moved by Mr Dawson, seconded by Councillor Roy Spears, that $2.50 an hour be charged for the power grader when used outside the township roads.

Melville Pimmett interviewed the Council in regard to a grant for Lakefield Fair.

On motion of Mr. Reid, seconded by Mr. McIntyre, the following accounts were paid:

Postmaster $3.00, Peter Ross $30, Thomas Heffernan $15, Andrew Rennie $2.50, Provincial Treasurer $1.72.

Road Accounts — William Godfrey $3.20, Fred Nelson $26.45, Canadian Oil Co. $34.50, McIntosh Tire Shop $62.80, Leo Foley $3.00, A. C. Curtis $48.83, G. S. Taylor $4.80, Charles Elliott $2.50, Mac Short $71.00, H. Robinson $4.55, William Comrie $6.30, Thomas Weir $6.25.

Papoose Style

GANANOQUE, Sept. 16 — (AP).—Residents of Gananoque are used to unusual sights but a youthful, hitchhiking mother carrying her year-old son strapped to her back papoose style was enough to turn heads. The woman, Mrs. Nadelle Simpson of Kingston, was en route to join her husband, Pte. Simpson R.C.O.C., in Cornwall.

DOURO

Road Laborers Get 40c An Hour

DOURO, Sept. 16 (ENS) —At the Douro council meeting it was decided to change the wage rate of laborers. It was moved by Bullock and Coughlin: That laborers be paid at a rate of 40 cents an hour for work on township roads. This rate to apply to work done since September, 1943, and that all by-laws or resolutions contrary to this resolution be repealed.

The following accounts were ordered paid: Department of Health of Ontario, insulin to Douro patients, $1.89; Peterborough Examiner, notice Court of Revision, $2.34; Whillies and Co., Toronto, assessors supplies, $49.92; Miss Nellie Douglas, printing voters lists, $49; J. J. Coughlin, part salary as clerk, $100.

Road accounts: Maurice O'Brien, $3; Frank Moher, $9.45; M. P. Coughlin, $47; Hugh Nolan, $1.75; John Allen, $29.30; Frank Heffernan, $25.55; Mart Leahy, $13.30; J. Ryan, $6.65; Clem Garvey, $6.65; J. Buckley, $3.50; Otonabee power grader, 34 hours, $75; Fred Nelson, truck, 19 hours, $33.25; W. J. Charlton, truck, 4½ hours, $6.50; James McManus, sawing culvert timber, $6.50; W. Dunnitt, culvert pipe, $36; J. J. Leahy, 123 yards gravel, $12.30; W. Wright, trucking, $1.50.

CORN BEEF RESERVED.

LONDON—(CP)— Canned corned beef is being removed from the meat ration Sept. 18. A Food Ministry official said Food Minister Lord Woolton attaches great importance to canned corned beef as a reserve to meet future emergencies and does not feel justified in reducing stocks of it on hand.

China Demands Formosa Korea's Liberty

WASHINGTON, Sept. 15—(AP) — China's first major declaration of policy on post-war territory in the Far East, voiced by Foreign Minister T. V. Soong, called today for complete eradication of Japanese influence in strategic Korea and Formosa.

Japan annexed the Korean peninsula in 1910 but patriots have fought the domination ever since and even now have a "free Korean" organization.

Formosa, an island between Japan and the Philippines, was ceded by China after the Sino-Japanese conflict in 1895. Soong says this area is essentially Chinese.

Soong laid down this tentative blueprint of Chinese aims at a press conference yesterday.

He said Korea should be made independent and Formosa should become a part of the public of China.

No Aims At Indo-China.

"We don't want to see Thailand—even though they're fighting us—ruled by anyone but the Thais," Soong added, and China moreover has no desire to control Indo-China.

He said he wasn't prepared to discuss the future of Hong-Kong and Mongolia at this time.

He told reporters Japan was constantly bombarding Chungking with peace proposals, growing in liberality as the Allies exert more military pressure on the far-flung Japanese outposts of Empire.

"They are now ready to get out of China—except for Manchuria and Formosa—if we'll go over to their side," Soong said. "You see, they're trying to make it a racial war."

But China isn't having any of this, Soong indicated as he declared that Chungking's newly-announced decision to end one-party rule and adopt a constitution showed that China was implementing its political course "toward a broadening and deepening democracy."

Men, 30, 40, 50!
Want Normal Pep, Vim, Vigor?

Try Ostrex Tonic Tablets. Contains tonics, stimulants, iron, vitamin B_1, calcium, phosphorus; aids to normal pep, vim, vigor, vitality after 30, 40, or 50. Introductory size only 35c. If not delighted with results of first package, maker refunds low price. At all druggists. Start taking Ostrex Tablets today.

Bonarlaw News

Mr. and Mrs. Ted McMullen, Jimmy and Jeanie spent the past few days with Mrs. Dave Wellman and family. They returned to their home in Toronto on Monday.

Mr. and Mrs. A. E. Walker, June and Bobby visited friends at Bonarlaw over the week-end.

Pte. Gordon Miles and Mrs. Miles are spending a furlough with Mr. and Mrs. Stanley Miles and Mr. and Mrs. Clarence Wellman.

Mr. and Mrs. W. J. Barlow and Mr. and Mrs. Allen Watson motored to Hagersville on Friday. They will spend a few days with Mr. and Mrs. Russell Rowe. They will also visit Mr. and Mrs. Peake at Toronto.

Color Harmony HEADQUARTERS

JAP-A-LAC COLOR FOR AMERICA BOOK

This book will solve your color problems.

TIME TESTED, DECORATIVE STUDIOS

Will make recommendations for any Paint Problem in your home

JAP-A-LAC Florenamel

Dries quickly with a high glossy finish. Choose from colours that will match in with your color scheme.

Blue	Oak Brown
Light Yellow	Light Gray
Medium Grey	Wine
Orange Yellow	Green
Dark Gray	Medium Yellow
Tan	Tile Red
Per Quart 1.55	Per Gallon 5.20

FLY SWATTERS 15c and 18c

WILSON'S FLY PADS 10c pkg.

TANGELEFOOT FLY PAPER 10c Double Sheet

FLY SPRAYS
For Home Use

Fly Tox 24c, 43c, 73c
Fly Ded .... 25c and 98c
Flit 23c, 39c, 69c

For Farm Use

Black Flag, gal. 1.00
Stock Aid, gal. 1.35
Channell's, gal. 1.25

Window Glass

What Size? We have it Prompt Service on Glazing

Pyrex Bowls

Matched Mixing Bowls— 32, 48 and 80-oz. Set of three 1.40

IRONING BOARD PADS

An Economy, full size for standard ironing boards 45c

Store Hours—8.30 a.m. to 5.50 p.m.

HUBERT CHOWN HARDWARE

417 GEORGE ST. WE DELIVER DIAL 6186

MEYERS STUDIOS

IT'S YOUR

THIS SPECIAL OFFER ENDS SEPT. 30

LAST CHANCE!

For a Life-like 8" x 10" VELOUR PORTRAIT

AT THIS VERY SPECIAL PRICE!

(Only one to a customer)

If you have been considering a Meyers Studios Velour Portrait of yourself — or of someone dear to you—at this very special price, don't put it off any longer for this offer definitely ends on Septembea 30th! Phone 7743 now for an appointment.

Every portrait complete in handsome frame, including Service Crest if desired.

REGULAR $4.50 Only $1.50 (including frame)

IMPORTANT! *Bring this advertisement with you*

MEYERS STUDIOS

THE LARGEST PHOTOGRAPHIC ORGANIZATION IN THE BRITISH EMPIRE

428 GEORGE ST. PHONE 7743 *OPEN Tuesdays and Thursdays Until 9 p.m.*

SIX PUBLIC SCHOOL TEAMS TO COMPETE IN CITY SOCCER LEAGUE

Schedule Opens Monday At King Edward Pk.

The Peterborough public school soccer league schedule for 1943 opens its season next Monday afternoon at King Edward Park, after four o'clock, when Queen Mary plays Queen Alexandra. The schedule has been drawn up and submitted by R. H. McKee, secretary of the Public School Athletic Association.

Six schools are in this circuit: Central, King Edward, King George, Prince of Wales, Queen Alexandra and Queen Mary. They are coached by the teachers of the schools, and have a playoff at the conclusion of the schedule.

Following is the 1943 schedule:

Monday, Sept. 20—Queen Mary vs. Queen Alexandra.

Wednesday, Sept. 22—Prince of Wales vs. King George.

Thursday, Sept. 23—King Edward vs. Central.

Monday, Sept. 27—Prince of Wales vs. King Edward.

Wednesday, Sept. 29—King George vs. Queen Mary.

Thursday, Sept. 30—Central vs. Queen Alexandra.

Monday, Oct. 4—King Edward vs. Queen Mary.

Wednesday, Oct. 6—Queen Alexandra vs. King George.

Thursday, Oct. 7—Prince of Wales vs. Central.

Tuesday, Oct. 12—King Edward vs. King George.

Wednesday, Oct. 13—Prince of Wales vs. Queen Alexandra.

Thursday, Oct. 14—Central vs. Queen Mary.

Monday, Oct. 18—Queen Alexandra vs. King Edward.

Wednesday, Oct. 20—Queen Mary vs. Prince of Wales.

Thursday, Oct. 21—King George vs. Queen Mary.

Postponed games to be played at the convenience of the two teams, preferably on Tuesday.

Fans 22 Batters

HAMILTON—(CP)—In a bantam O.B.A. semi-final game here last night Toronto defeated Welland 2-1 in 11 innings, with Pitcher Phillips for the winners fanning no less than 22 men and allowing eight hits. It was the deciding game of the series.

Jack Shifner, who rode more than 2,000 winners in France and Belgium before the war, won his first race in his native England on Pennyleaf, a 20-1 shot in a Windsor sprint.

● Start enjoying the most comfortable shaves of your life! Precision-made of steel diamond-tested for hardness, Blue Gillette Blades have the sharpest edges ever honed... give smoother, speedier shaves... and more of them per blade! They fit better, shave better—always.

PRECISION-made to fit your Gillette Razor exactly and avoid scrape and irritation of misfit blades.

SPORTS – DAY BY DAY

By FRED D. CRAIG

Peterborough's sporting public are apparently lining up solidly behind the R.A.F. soccer game at Riverside Park Saturday afternoon in aid of the British War Victims' Fund, judging by the manner in which the tickets are being snapped up. The game between the Picton and Mount Hope Fliers, made up for the most part of former professional players, is regarded as an outstanding event and a chance to see first-class soccer played by star performers. There is no doubt of the strength of the two teams. Peterborough saw many of the Picton squad play here last year and their calibre is acknowledged while the Mount Hope eleven has been strengthened by the addition of some new stars from overseas and hopes to get revenge for the convincing victory of the Picton team a year ago by beating the Easterners here Saturday. Whichever outfit wins the fans can be assured of a fast, spectacular game of soccer played at its best by men who love the sport and are adepts in every department. On top of that the sporting enthusiasts will have the satisfaction of knowing that they are helping a most worthy cause for every cent taken in will go to the British War Victims' Fund. The Peterborough-Whitaker Cricket Club which is sponsoring the event is paying all the local expenses while the two Air Force teams are looking after their own travelling costs.

* * * * * *

Rain washed out the Girls' Softball League intermediate final between Brintons and Generals scheduled for the Bowl last night. It was coming down steadily at game time when the umpires called it off and shortly after President Bill Bennett ordered the battle to be played on Friday night. So tomorrow night it is, and it should be a merry little battle between two every evenly-matched teams. They have run along all season on even terms and in the playoff series, after coming through the semi-final round in good style, each of the rivals has beaten the other once and by a substantial margin in each case. So that leaves it all up to Friday's deciding battle. We prefer to let you do the guessing as to the outcome. On the record we would not take a chance on trying to make a selection. Both are capable of good ball, and both have played some of the other kind as well so that it is just a matter of which outfit happens to strike its best form in the crucial test. If both of them do the game should be one of the most interesting of the season. It is called for 6.30 o'clock sharp and by a league ruling must go at least seven innings to decide a winner.

* * * * * *

Tempest In A Tea Pot

Softball battling on the Peterborough front is apparently not at a. end yet and the latest development in regard to the City Softball Leagu is a statement from Secretary F. R. Feaver of the O.A.S.A. "demanding the presence of O.A.S.A. member Dave Leether, Secretary Fred Scates, a representative of each team in the City League, and the sports officer of No. 32 Military Training Centre at a meeting of the O.A.S.A. sub-committee to be held in Hamilton on Sunday, September 26. This move arises out of a letter sent to the O.A.S.A. some weeks ago and signed by the manager of the Genelecs, the manager and sports officer of the Soldiers and bearing the name also of the manager of the Switchgear team but not signed by him. Charges, most of them aired in a recent letter from C. M. Krug appearing in the Examiner were made of alleged irregularities that had occurred during the league season. None of these charges, in the opinion of this column, warrant the compelling of nine Peterborough citizens to travel to Hamilton to discuss them. The two teams most interested in the complaint won their point. The 4th Battery were disqualified as O.A.S.A. representatives, Genelecs had their chance in their stead and were sadly beaten twice by Oshawa and why in the name of common sense ball clubs which have been disbanded for the season should be asked to send representatives all the way to Hamilton to thresh over a lot of old straw is beyond us.

* * * * * *

We respectfully submit that if the O.A.S.A. sub-committee wants to do some investigating that it should do a little delving into the case of Player Hattie Eakins of Lindsay and see if it can discover one logical reason why Secretary Feaver should have allowed that player to participate in the O.A.S.A. playdowns as a military replacement. That is a much more serious matter than any of the alleged irregularities that have occurred in the operation of the City League this season because it was an official ruling that created a precedent that may cause the governing body plenty of trouble in the future. If Secretary Feaver was in possession of all the facts in the case when he sanctioned the playing of Eakins, his decision stamps him as hardly big enough for his responsible position. Why he should have authorized a military replacement for a player who never played a single innings with Genelecs and who was still here and available to play if his club had had any intention of using him is something that he should explain for the benefit of his colleagues on the sub-committee and softball clubs in general. And if his only excuse is that the "player" was on the R.C.A.F. reserve list and the Air force had stated that it would not be responsible for expenses if he happened to be hurt surely the secretary of a provincial softball organization is not credulous enough to fall for anything as transparent as that. He of all persons should know that that same prohibition applies to every soldier, sailor or airman who engages in sport. It doesn't keep thousands of them from playing.

* * * * * *

Murder In The Air

The Brock St. Arena management had better get the ring reinforced and a special riot squad of police enlisted for next Monday night's doings for Promoter Frank Tunney announces today that he has booked Rowdy Dick Hogan and Irish Pat Flanagan for a return engagement. That means a sure-fire riot. The battle—and it will be exactly that—will be a grudge affair for both men came out of the ring Monday night fit to be tied. Hogan claims that Maxwell had no right to disqualify him. The Housepainter declares that other wrestlers have pushed the official around and got away with it and he sees no reason why he should get the hook for doing exactly the same thing. And he is plenty hot about the assault Flanagan made on him after the bout was officially over. He says he wasn't looking for an attack at that stage and that Flanagan caught him off his guard. The Toronto Irishman, on the other hand, is just as angry over the treatment Hogan handed him before the bout was stopped. "I'm willing to wrestle anybody who wants to really wrestle," Flanagan said yesterday, "but if this plug-ugly from the coast wants to fight it out in back alley style it's all right with me. I can take anything Hogan hands out and hand him back a receipt for it." All of which adds up to a stormy evening.

* * * * * *

The Toronto Leafs took a firm grip on the semi-final round with Montreal Royals in The Governors' Cup series last night when they defeated Fresco Thompson's athletes 7 to 3 in the second tilt. Nick Strincevich pitched steady ball for the Toronto gang and timely hitting by his supporting task did the rest. Montreal started with Max Macon on the hilltop, switched to Lloyd Dietz and wound up with Harry Sunkel doing the firing. One feature of the game was the chucking out first of Outfielder Bob Oritz and then Manager Fresco Thompson of the Royals for kicking too vehemently about umpire's decisions. Incidentally there some evictions, too, in the Syracuse-Newark game. Manager Billy Meyer and Outfielder Frank Silvanic of the Bears got the gate for roughing up the officials after an argument as to whether Goody Rosen caught or trapped a low liner. The Chiefs won 4 to 3 and are leading their bracket with two straight wins.

* * * * * *

Sporting Chili Con Carne: The outlook is that not many City Softball League clubs will respond to the demand that they send representatives to a meeting of the O.A.S.A. sub-committee.... That is unless the O.A.S.A.

(Continued on Page 14)

Toronto Fliers Eliminate Trenton

TRENTON, Sept 16—No. 1 Training Command, RCAF, last night defeated Trenton Fliers 6-4, to win the O.B.A. 'A' series and the right to enter the finals for the title. Already the Toronto nine has won the Toronto baesball championship.

Chief factor in the Command victory was a home run by Chip Redmond with Nap Therous on base and his wide-awake base-running in the eighth when he scored from second on Red Heron's hard grounder. Redmond was on his way to third with the wind-up and went roaring on home to beat a close play at the plate.

Trenton:	AB	R	H	PO	A	E
De Silva, 3b	4	1	1	2	3	0
Prince, 2b	4	0	0	3	2	0
Geraldi, ss	4	1	0	0	4	0
Matthews, rf	3	1	2	2	0	0
Upper, p	4	1	1	4	0	0
Anderson, cf	4	0	2	0	0	0
Tessier, c	4	0	1	5	0	0
Alexander, lf	4	0	0	1	3	0
Dzuria, 1b	3	0	0	10	1	1
Totals	34	4	7	27	13	1

Toronto:	AB	R	H	PO	A	E
Theroux, cf	5	1	0	1	0	0
Gormick, lf	4	1	0	0	0	0
Redmond, 3b	4	2	3	2	0	1
MacDowell, 2b	4	0	0	3	4	0
Heron, 1b	3	1	0	12	1	0
Laviolette, p	3	0	0	1	2	0
Drake, rf	4	1	1	3	0	0
Roy, c	4	0	1	5	2	1
Jackson, ss	4	0	3	0	1	0
Totals	35	6	8	27	10	2

Home runs: Redmond. Three-base hits: Matthews. Two-base hits: Redmond (2). Struck out: By Upper 1, Alexander 4, Laviolette 5. Bases on balls: Upper 1, Alexander 0, Laviolette 1. Losing pitcher: Upper. Winning pitcher: Laviolette. Batteries: Upper, Alexander and Tessier; Laviolette and Roy. Umpires: Belanger and Piano.

Pitches No Hitter

HAMILTON—(CP)—Russell Johnson pitched a no-hit game last night to lead Hamilton Majors to a 3-0 victory over St. Catharines in the senior playdowns of the Ontario Amateur Softball Association, the teams being deadlocked at one win each. Johnson fanned 14 of the 27 batters to face him.

Batawa Loses

GRIMSBY, Ont.— (CP)— Peach Kings trimmed Batawa Bombers 14-4 in the third and deciding game of their O.A.S.A. Intermediate "B" best-in-three final softball series, bringing Grimbsy its first softball title. Winning pitcher Bellcott yielded six hits, struck out 10 and drove in six runs.

The first undecided race of the season came at famed Ascot when the Hon. Dorothy Paget's It's a Girl ran a dead heat with Hestia. On the same card there was almost another dead-heat in the Eton Stakes where Samovar, with Mike Beary up, beat Sunblind and Ramelia in a finish of noses.

Baseball's Big Six

(By The Associated Press)

(Three leaders and ties in each league).

Batting	G	AB	R	H	Pct
Musial	137	550	93	194	.353
Herman	136	519	69	172	.331
Appling	136	512	51	163	.318
Witek	134	541	56	170	.314
Elliott	143	542	74	170	.314
Wakefield	138	568	84	178	.313
Cramer	126	546	76	166	.304

Runs batted in—American League, York, Tigers 106; National League, Nicholson, Cubs 106.

Home runs — American league, York, Tigers 31; National league, Nicholson, Cubs 22.

Airmen Down Canadiens

MONTREAL, Sept. 16 — (CP). — R.C.A.F. Airmen advanced to the finals of the Quebec Senior Lacrosse Association playoffs last night when they defeated Canadiens 11-8. The Airmen won the second game of the best-of-three series on Sunday after the opener ended in a tie.

R.C.A.F. will meet Lachine in the league finals starting Sunday.

Sauares Series

WELLSVILLE, N.Y.—(AP)— The Jamestown Falcons squared the Pony Baseball League playoffs here last night by trimming the Wellsville Yankees 11-1 in a 15-hit offensive. The series now stands at one game apiece.

THE IRON C'IANCELLOR.

Since Bismarck's accession to power in 1862, Germany has fought six wars of aggression.

The Sports Round-Up

By HUGH FULLERTON, Jr.
Associated Press Sports Writer

NEW YORK, Sept. 16—(AP)—The hottest golfer in Northern Africa, at last report, seems to be Fireman Herb Johnson, United States Navy . . . Cpl. Howard L. Dupont of Pinehurst, relays the results of the first Moroccan open tournament, played Aug. 14-15, and an amateur-pro event two weeks later. Fireman Johnson, former Hinsdale, Ill., pro, won them both . . . He shot 78-72—150 in the open over a course that "was built inside of a race track and up to two months ago was a camp for our troops." In the Pro-Am tournament Herb teamed with Victor Bellincioni, Moroccan banker, and they turned in a card of 65-62—127 . . . Dupont asks, why can't they get some good golf balls in Africa? "The latest quotations at Gibraltar are $10 apiece if you can get one."

You Pick 'Em

Proceeding on the safe assumption that the Yanks and Cards will meet in the World series, this corner begins a daily presentation of facts about the regular players . . . you can draw your own conclusions.

First basemen—Nick Etten, Yankees: Refugee from the Phillies who has been proving he needed only a Yankee uniform; has knocked in 98 runs on a .268 batting average so far; once hit .311 for Phillies. Naturally, he's had no World Series experience. Victim of the season's worst gag—the Phils are a "hungry" club because they haven't Etten.

Today's Guest Star

Wilbur Kelley, Jackson (Miss.) Daily News: "Sins of the Times: Last year the Southeastern Conference had four teams in New Year's Bowl games (Georgia, Rose Bowl; Tennessee, Sugar Bowl; Alabama, Orange Bowl, and Georgia Tech, Cotton Bowl.) This year the South-Eastern Conference has four teams period."

Goes To Navy

GALT—(CP)—Ted Bedard, imported from Sturgeon Falls to play on the forward line of the Galt Terriers in the Junior O.H.A. next winte, was lost to the team when he was posted to the Royal Canadian Navy at Charlottetown. Prior to his departure, his prospectvie team-mates last night presented him with a wrist watch.

ADDITIONAL SPORT ON PAGES 7, 11, 14

Complete Auto Service
MOTOR REPAIR. BODY BUMPING. REPAINTING
J. J. DUFFUS CO.
Tel. 5757

KEEP IN FORM for FALL

MEN'S SUITS

High grade worsteds and tweeds, styled by expert craftsmen for the particular man. Two and three-button models are featured. Sizes 35 to 44 .... 29.50

MEN'S TOPCOATS

Smart English and Domestic Tweeds. Tailored up-to-the-minute for style. We invite your inspection. Sizes 35 to 48 .... 24.50 to 32.50

MEN'S HATS

The newest and smartest for fall, by "STETSON" & "BILTMORE" You can't miss out if you call on us for your hat. At .... 1.95 to 7.50

MEN'S SWEATERS

Pullover and coat styles, hundreds carried in stock. Light, medium and heavy weight garments. Sizes 36 to 48 .... 2.50 to 6.95

MEN'S PYJAMAS .... Suit 2.00

Just arrived, hundreds of garments in high grade broadcloth, flannelette, Anzac suede and yama cloth. Sizes A, B, C, D, E.

FALL WEIGHT

COMBINATION UNDERWEAR .... Suit 1.29

Good quality spring needle knit garments, correctly sized and well tailored, short or long sleeves and long legs. Sizes 36 to 44.

REG. 1.29

MEN'S WORK SHIRTS, To clear 1.19—2 for 2.25

High grade cotton work shirts, full roomy cut, well tailored. Sizes 14 to 17½. Colors are blue, green, wine, grey and check patterns. Regular 1.29

MEN'S OVERALLS .... Pair 2.00

Men! Here is a real value in hard wearing overalls, blue denim, also a few blacks are in the lot.

MEN'S HOSE

Real good value is to be found in our wide selection of men's hose. Fancy and plain shades are here in abundance. From .... 55c to 2.50

MEN'S GLOVES

Here is your chance to purchase a real good unlined glove for fall wear. Colours are black, tan, grey and natural. Sizes 7½ to 10½. Pair 1.39

MEN'S SPORT JACKETS

Tailored from ever popular SPORTSERGE (rayon). Knitted collar, cuffs and bottom. Sizes 36 to 44 .... 5.95

THE V. A. SELKIRK MEN'S SHOP 325 GEORGE ST.

THREE RUGBY GAMES OPEN SEASON IN ONTARIO NEXT SATURDAY

Ottawa Meets Beaches On Home Ground

By ALAN HARVEY
Canadian Press Staff Writer

The reconstituted Ontario Rugby Football Union, balancing war tabulations against the twist of circumstances which give it stature as the savior of Eastern Canada's major ball sport, opens its 61st consecutive season Saturday with games in Toronto, Ottawa and Hamilton.

Its playing talent diluted in some cases and almost drained dry in others, Ontario's oldest football compact still has many blessings to count. Almost for the first time. it had achieved an intersectional flavor rivalling that of the old Interprovincial Union in its palmiest days. There are only two teams outside Toronto, but those two—Ottawa and Hamilton—are two of the best football centres in Canada.

The O.R.F.U. had to wait for a war to gain ascendancy over the Interprovincial Union, which folded in 1941 after Toronto Balmy Beach withdrew and the stop-gap Eastern Rugby Football Union lasted only a year. Prospetcs were dark when the O.R.F.U. under affable Harold Bailey stepped in last fall to create a six-team league with clubs in Toronto, Hamilton and Kitchener.

Kitchener Out.

When this year's six clubs open a 30-game schedule Saturday the tail-end Kitchener-Waterloo Panthers of 1942 will be replaced by Ottawa Combines. The other five clubs are the same as last year.

For its first home showing (against Beaches), Ottawa will field a sprinkling of former Rough Riders, Service talent and some highly promising youngsters. Arnie McWatters, formerly of Sarnia Imperials and Rough Riders, will handle the club from quarterback post.

Beaches, a disappointment last year, may be revitalized by the acquisition of voluable Annis Stukus from Toronto Indians. Big Stuke, who scored all 15 of his club's points when Indians handed Toronto R.C.A.F. Hurricanes their only defeat last year, will call signals and, he says, help Coach Alex Ponton "keep an eye" on the backfield.

Hamilton Gets Crowe

Hurricanes, the 1942 Dominion champs, likely will be strong favorites to repel Toronto Navy in their opening engagement at Toronto. Two of the airmen's outstanding stars—Flt. Lt. Eddie Thompson and PO. Bill Stukus—are among the host of experienced personnel no longer with the club. Thompson was reported missing after enemy action at sea last spring and Stukus is stationed on the East coast. This year, too, the team will be guided by a new coach—Ross Trimble, who returns from Ottawa to Toronto to take over from FO. Lew Hayman.

Navy, retaining only OS. Sandy Milne from last year's squad, will count on youth and fight to supplant experience. Among the newcomers are Royal Copeland, Steve Karrys, Tim Waldon, Les Heinbuck and Bruce Richardson.

Hamilton Wildcats play host to Indians and introduce a new coach in Brian Timmis in the third game on Saturday's card. Their prize addition is Don Crowe, who starred for Hurricanes in the Dominion final last season. Triple-threat Joe Krol will be back along with Jimmy Fumio, selected for an all-star berth at outside wing last fall. An added feature will be the return to action of Jimmy Simpson and Abe Zvonkin, Tiger stars of former years.

They'll Be In Action Here Saturday

Here are the members of the crack Picton R.A.F. soccer team who will meet Mount Hope R.A.F. in a game at Riverside Park Saturday in aid of the British War Victims' Fund. The players, most of them former professionals, are as follows: Back Row, LEFT to RIGHT: LAC. Aitcheson, linesman; LAC. Harper, centre half; LAC. Flockett, right half; Pilot Officer Alexander, goal; LAC. Davey, left back; LAC. Hutton, left half; LAC. Meeks, right back. Front Row, LEFT to RIGHT: LAC. Farnsworth, outside right; AC. Parkinson, inside right; Sergt. Miller, centre; Flying Officer Campbell, inside left; Flying Officer Lawson, outside left.

Hamilton Co-ops Beat Welland

By The Canadian Press.

Baseball fans who predicted Sal Maglie would pitch Welland Atlas to their second straight Ontario Baseball Association championship can start looking for another oracle to-day.

Welland toppled surprisingly from 1943 contention at Hamilton yesterday, losing 4-3 after Maglie pitched shutout ball for eight innings. The result left Hamilton Co-Ops, Toronto R. C. A. F. and London Army sole claimants for the title Welland won last year.

Maglie, former International League hurler with Jersey City Giants, was ahead 3-0 entering the last of the ninth. Then the ceiling collapsed.

Victory earned Co-Ops the right to meet London or Toronto in a best-of-five O. B. A. final, scheduled to start at Hamilton Sept 25.

Canadian Sport Snapshots

By CHARLES EDWARDS
Canadian Press Staff Writer

TORONTO, Sept. 16 — (CP) — Coach Ted Morris of Toronto Navy isn't sure he'll have much of a football team on display when the season opens next Thursday but the football team won't be the whole Navy show anyway. A couple of pretty Wrens, Mary Campbell and Mona McDiarmid, will be cheer leaders nattily dressed in blue sweaters and white skirts..The public address system will not be used to explain plays at Varsity stadium here this fall. It seems the noise disturbs R.C.A.F. personnel attending classes nearby.

N.H.L. Sidelights:

Montreal Gazette reports additional business conducted at last week-ends N.H.L. meeting. It was decided to permit amateurs to play three games with an N.H.L. club without losing amateur status...The N.H.L. waiver price was reduced from $7,500 to $5,000...Montreal Canadiens refused offers for Goalie Bert Gardiner and Forward Murph Chamberlain, both of whom finished last season with other clubs.

Puck Prospects:

There's a chance the Alberta Senior Hockey League this year will comprise Calgary Army, Calgary R.C.A.F., Calgary Navy, Red Deer Army and Calgary Buffaloes..Harry Eisen of the Sudbury Star reports four Nickel Belt youngsters will try out with Eddie Shore's Buffalo Bisons. They are Ray Powell, 17. Charlie Ethier, 19, Nick Evanshen and Louis Prete...The Montreal Gazette says Gordon Drillon has enlisted and is expected to team with his old side-kick Syl Apps, on the Toronto Army team next winter ...Now that service hockey has been banned on Vancouver Island, negotiations are for entry of the island's two civilian teams, Victoria Machinery Depot and Nanaimo Clippers, in the B.C. Mainland league.

Incidentally:

Renewal of Frankie Frisch's contract as Pittsburg manager stopped in a hurry the rumors Burleigh Grimes might get the job...Jack Eley, the Brandon boy who played goal for Hamilton's O.H.A. senior team the last three seasons' is slated to enter the R.C.A.F. next month.. Among football players lost to Winnipeg R.C.A.F. Bombers since last fall are Wayne Sheley, Andy Branigan, Sammy Lavitt, Bill Judza, Ken Charlton, Harry Johnston and Bob Fritz.

Leafs-Chiefs Dominate Loop

By The Associated Press.

Newark Bears put on some verbal fireworks at Syracuse last night in their second game of the International League play-offs, but Syracuse won the game, 4-3. This gave the Chiefs a 2-0 lead, matching the advantage of Toronto Maple Leafs over Montreal Royals in the other play-off series.

Manager Bill Meyer and Outfielder Frank Silvanic of Newark were thumbed out of the game during an exciting eighth inning. Behind 3-2 the Bears filled the bases with one out. Rosenthal hit a liner to centre. Rosen made a shoestring catch and threw to second base for a double play.

Meyer and Silvanic contended Rosen had trapped the ball instead of catching it. After they had their say and wound up in the clubhouse, Manager Jewel Ens of Syracuse protested that no run could be counted on the play. Umpire Van Graflan had ruled that Korte, on third, had tagged up at third after the catch and had crossed the plate before the second putout of the double play was completed, tying the score at 3-3.

Syracuse shoved over the winning run in the last of the eighth on a walk, two infield hits and an infield out. Tommy De La Cruz, of Syracuse, struck out 11 in pitching six-hit ball.

Toronto had little trouble beating Montreal, 7-3, behind the effective pitching of Nick Strincevich. Strincevich was touched for nine hits, Max Macon getting three of them, but he was tough in the pinches.

The teams are idle to-day. The play-offs are scheduled to resume Friday at Montreal and Newark.

Yankees Named Favorites To Take Title

By JUDSON BAILEY
Associated Press Sport Writer

New York Yankees are riding the crest of an eight-game winning streak, matching their longest previous victory string of the season, but the team is just coasting.

Ignoring the fact that the campaign has two weeks to run and they haven't clinched the pennant yet, the Yankees simply are taking their day to day business in stride and concentrating on the World Series.

In their clubhouse before the games the players are autographing baseballs by the dozens and striving to round up series tickets for their friends. Also before the games Charley Keller and Nick Etten, the heavy armament of the bombers, are taking special batting practice—not because they need it for the American League opposition but to get ready for the big test against St. Louis Cardinals.

27th Homer

Yesterday Keller hit for 20 minutes before most of the players were on the field and then, when the tussle with Philadelphia Athletics got under way, hit his 27th home run with two aboard in the first inning.

Arthur Beauregard (Bud) Metheny hit his second homer in two days and Joe Gordon notched his 14th of the season while Hank Borowy pitched six-hit ball to easily overpower the A's 7-3. Borowy had a shutout till the eighth, when he made the mistake of grooving a pitch to Rookie George Staller, who socked it for a three-run homer.

About the time this was going on James J. Carroll, St. Louis betting commissioner and nationally known odds-maker, disclosed that he had established the Yankees as overwhelming favorites in the series, quoting 13 to 20 against New York and 13 to 10 against St. Louis.

Redbirds, although idle, moved within three games of clinching the National League pennant when weather forced cancellation of second-place Brooklyn Dodgers' final game with Boston.

Divide Double-header

In the only National League game the Phillies divided a doubleheader with New York Giants. Jack Kraus pitched four-hit ball as the Phils won the first 1-0 on Ray Hamrick's triple, but the Giants bagged the second game 6-3. The double bill started at 11 a.m., less than 10 hours after the completion of the Phils-Giants game of the previous night, and drew only 903 paying customers.

Washington strengthened its hold on second place in the American League by shutting out Boston Red Sox 5-0 on John Niggeling's three-hit hurling while Cleveland dropped another decision to St. Louis Browns 4-2 through Al Zarilla's three-run homer in the seventh.

Detroit downed Chicago White Sox 8-2 with Rube Gentry pitching a six-hitter.

Sport Shorts From Britain

By ALAN NICKLESON
Canadian Press Staff Writer

LONDON, Sept. 16— (CP)— The King, who didn't stable as many racers this season as last, took his fifth success of the 1943 racing program when the favored Open Warfare galloped to a head victory in the seven-furlong Long Stanton Stakes at Newmarket.

The filly, with Jockey Dee Smith in the Royal colors, raced nerk-and-neck to the winning post with Cincture, Lord Durham's three-year-old filly, and the crowd actually groaned at fears His Majesty's mount wouldn't win. That's because there are no more popular horses on the tracks than those carrying the King's silks.

Earlier in the season Open Warfare placed fourth behind Cincture in the 1,000 Guineas, first of the season's classics and was beaten a short head in another seven-furlong race by Lord Rosebery's Ribbon, a close second in the classic Oaks.

The King's other horses which have won this season are Knight's Daughter and Putting Green but the Royal trainer, Capt. Cecil Boyd-Rochfort, thinks he has a better prospect than any of them in Alencon, a big colt that hasn't run yet. Alencon probably will make his first start this month.

Sqdn. Ldr. Stanhope Joel, who keeps a close eye on the turf despite his Royal Air Force duties, appears to be following the Joel tradition that made his father, Diamond Magnate Sol Joel, a prominent racing figure during the reigns of King Edward VIII and George V.

Altogether, he's rounding up a bunch of likely racers to be trained at Newmarket by R. Perryman, the former jockey. Early this year Stanhope went to $12,450 to obtain a National Stud yearling filly whose sire was Nearco, famed stud never beaten in his racing career. Recently he figured he grabbed a diamond in the rough by purchasing a colt from Lord Stanley for $9,300.

Stanhope's cousin, H. J. Joel, also is coming into racing on a grand scale and owns some of the season's best two-year-olds, including Picture Play and His Excellency.

All this buying has convinced turf follower that after the war the famous rivalry of the two branches of the Joel family will be revived.

The "green and pink stripes" of Solly and the "black, red cap" of Jack Joel, father of Stanhope's cousin, frequently were seen as the opposition in Britain's classic races of other years.

Regent
TO-DAY - FRI. - SAT.
Your Favourites in a Double Bill—Mat. 1.30
George Formby in His Latest and Best
"TROUBLE BREWING"
A Real Laugh Feast When George Is a Sleuth
FEATURE NO. 2—LOTS OF ACTION
"THUNDERING TRAILS"
Starring
"THE 3 MESQUITEERS" and LATEST NEWS

CENTRE TO-DAY FRIDAY - SATURDAY
THE TROPICAL TRIP OF YOUR DREAMS Comes True in
"Happy Go Lucky"
Paramount's Technicolor Triumph!
MARTIN · POWELL · HUTTON
BRACKEN · VALLEE
AND FEATURE HIT NO. 2
HAL ROACH'S
Calaboose
THE FUNNIEST COMEDY IN MONTHS!
With Noah Beery - Mary Brian - Jimmy Rogers
Plus! All-British Newsreel and SUPERMAN Cartoon

MOVIE TIME TABLE

Regent—"Trouble Brewing" 1.30, 4.15, 7.05, 9.55; "Thundering Trails" 3.20, 6.10, 9.00.

Capitol—"Background To Danger", 2.05, 4.00, 5.50, 7.50, 9.40. Last complete show, 9.10.

Centre — "Happy Go Lucky", 2.34, 5.03, 7.32, 9.58; "Calaboose", 1.39, 4.08, 6.37, 9.03.

BASEBALL

INTERNATIONAL LEAGUE GOVERNOR'S CUP SERIES. Semi-Finals

	Won	Lost	Pct.
Toronto	2	0	1.000
Syracuse	2	0	1.000
Montreal	0	2	.000
Newark	0	2	.000

Wednesday Results.
Toronto 7, Montreal 3.
Syracuse 4, Newark 3.

AMERICAN LEAGUE

	Won	Lost	Pct.
New York	87	49	.640
Washington	77	62	.554
Cleveland	73	63	.537
Detroit	71	66	.518
Chicago	67	69	.493
St. Louis	65	71	.478
Boston	62	76	.449
Philadelpia	44	90	.328

Wednesday Results.
New York 7, Philadelphia 3.
St. Louis 4, Cleveland 2.
Washington 5, Boston 0.
Detroit 8, Chicago 2.

NATIONAL LEAGUE

	Won	Lost	Pct.
St. Louis	90	44	.672
Brooklyn	75	61	.551
Cincinnati	74	61	.548
Pittsburg	73	68	.518
Chicago	61	71	.462
Boston	58	74	.439
Philadelphia	59	76	.437
New York	50	85	.370

Wednesay Results.
Philadelphia 1-0, New York 0-6.
Brooklyn at Boston—Postponed.
(Only games scheduled.)

AMERICAN ASSOCIATION

	Won	Lost	Pct.
Milwaukee	84	61	.579
Indianapolis	80	64	.556
Columbus	79	66	.545
Toledo	75	70	.517
Louisville	67	77	.465
Minneapolis	64	79	.448
Kansas City	65	81	.445
St. Paul	64	80	.444

What's On the Air

Stations	Kilocycles
CHEX	1430
CBL	740
CFRB	860
WEAF	660
WJZ	770
WABC	880

Symbols: D—Drama, M—Musical, R—Religious, S—Songs, T—Talk, V—Variety, N—News

This Program has been given the Peterborough Examiner by stations herein listed. If the presentations as scheduled are not on the air, the fault lies with the stations, and not with the Examiner

Radio Station CHEX Carries the News on the Hour.

THURSDAY EVENING

6:00 P.M.
CHEX—News
WEAF—Jack Arthur
CFRB—Dinner Music
CBL—Relax and Enjoy-M

6:15 P.M.
CHEX—Donald Novis Sings
WJZ—Terry and Pirates-D
CBL—Market Report

6:30 P.M.
CHEX—News; Rhythm R'nd-up
WEAF—Stern's Sports
CBL—Indiana Indigo-M

6:45 P.M.
CHEX—Voice and Song
CBL—BBC News
WEAF—Sounding Board
WJZ—Lowell Thomas-N

7:00 P.M.
CHEX—News; Sport Cast
WABC—I Love Mystery-D
CFRB—Vic and Sade-D
CBL—Wings to Victory-D

7:15 P.M.
CHEX—Piano Portraits
WABC—James' Musicmakers
WEAF—News of World

7:30 P.M.
CHEX—Bob Hannon Sings
WJZ—Cheque Your Music
WEAF—Fred Brady Show
CBL—Rhythm Musicale

7:45 P.M.
CHEX—Harry Horlick
CBL—News Roundup
WJZ—Diane and Jesters
WABC—Mr Keen-D

8:00 P.M.
CHEX—Lucky Strike Bait
CFRB—Sports Club
CBL—Swing for Services-M
WEAF—Fannie Brice
WABC—The Roma Show-V

8:30 P.M.
CHEX—Hayloft Follies
CFRB—What's the Answer
CBL—The Aldrich Family
WJZ—Meeting of the Air-T
WABC—Death Valley Days-D

9:00 P.M.
CHEX—News; Hoe Down-M
CBL—Music Hall-V
WABC—Maj Bowes' Amateurs

9:30 P.M.
CHEX—Rhythm and Rhyme
WEAF—Joan Davis-V
CBL—Fighting Navy
WJZ—Spotlight Bands
WABC—Stage Door Canteen-V

10:00 P.M.
CHEX—Ontario News
CBL—CBC News
WEAF—Jimmy Durante-V
WABC—The First Line

10:15 P.M.
CHEX—A to Z
CBL—Prom Concert
WJZ—Listen to Lulu-S

10:30 P.M.
CHEX—Ballroom-M
WEAF—March of Time-N
WJZ—Yankee Doodle Quiz
WABC—Suspense-D

11:00 P.M.
CHEX—News
CBL—Radio Newsreel
CFRB—John C. Reade-N

FRIDAY MORNING

7:30 A.M.
CHEX—Farm Fare

7:45 A.M.
CHEX—Morning Cheer

8:00 A.M.
CHEX—News
CFRB—Jim Hunter-N
WEAF—News Roundup
WJZ—Kibitzers-V

8:15 A.M.
CHEX—Top of the Morning
WEAF—Two Minute Man-V
CBL—Morning Devotions

8:30 A.M.
CBL—March Past-M
WJZ—Nancy Craig-T

8:45 A.M.
CHEX—Morning Devotions
CFRB—Dave Bacal, organ

9:00 A.M.
CHEX—News; Neigh. News
CBL—Everything Goes-V
WJZ—Breakfast Club-V

9:15 A.M.
CHEX—Meet the Band
CFRB—Chapel Singers

9:30 A.M.
CHEX—Invitation to Waltz

9:45 A.M.
CHEX—John Harcourt
CBL—Music While You Work
CFRB—Memories

10:00 A.M.
CHEX—News; Masterworks
CFRB—Here Comes Band
CBL—Moods in Rhythm
WJZ—Market Basket-T

10:15 A.M.
CFRB—Wife Preservers-T
WEAF—The Open Door-D
WABC—Kitty Foyle-D

10:30 A.M.
CHEX—Peter McGregor-D
CFRB—Mrs. Aitken-T
CBL—Wartime Shopping
WJZ—Baby Institute-T

10:45 A.M.
CHEX—Wife Preservers
WEAF—Woman of America-D
WJZ—Love Problems
CBL—Monica Mugan-T

11:00 A.M.
CHEX—News; Good Morning
CBL—Road of Life-D
WABC—Golden Gate Quar.-S

11:30 A.M.
CHEX—Coming Events
CBL—Soldier's Wife-D
WABC—Bright Horizon-D

11:45 A.M.
CHEX—Invit to Syncopation
WJZ—Living Should Be Fun
WABC—Aunt Jennie-D
WEAF—David Harum-D

FRIDAY AFTERNOON

12:00 NOON
CHEX—News; Home Folk Hour
WJZ—Supreme Stewardship-T
CBL—BBC News

12:15 P.M.
CFRB—Farm Broadcast
CBL—Big Sister-D

12:30 P.M.
CHEX—News; Farm News
CFRB—Life Can Be Beautiful

1:00 P.M.
CHEX—News
CBL—CBC News
CFRB—Band of the Hour
WEAF—Mary McBride-T

1:15 P.M.
CHEX—Eb and Zeb
CBL—The Happy Gang
WJZ—Woman's Exchange

1:30 P.M.
CHEX Who's New To-day
CFRB—Tropical Moods
WABC—Bernadine Flynn-T

1:45 P.M.
CHEX—They Tell Me-T
WJZ—Rosa Rio organist

2:00 P.M.
CHEX—News; Betty and Bob
CFRB—Our Gal Sunday-D
WEAF—The Guiding Light-D
WABC—Dr Malone-D

2:15 P.M.
CHEX—The Lady Sings
WEAF—Lonely Women-D
WJZ—Mystery Chef-T
WABC—Joyce Jordan-D

2:30 P.M.
CHEX—Stars of the Week
WEAF—Light of World-D
WJZ—Ladies Be Seated

2:45 P.M.
CHEX—Organ Tones
WEAF—Betty Crocker-T

3:00 P.M.
CHEX—News; Ballroom
CBL—Mary Marlin-D
WJZ—Morton Downey-S

3:15 P.M.
CBL—Ma Perkins-D
CFRB—Joe and Ethel-D
WJZ—My True Story

3:30 P.M.
CHEX—Sincerely Yours
CBL—Pepper Young-D
CFRB—Homefolks Frolic-M
WABC—Johnny Gart and Trio

3:45 P.M.
CHEX—Wendall Hall
WABC—Green Valley-D

4:00 P.M.
CHEX—Half-Hour Holiday
WEAF—Backstage Wife-D
WABC—Home Front Reporter

4:30 P.M.
CHEX—1430 Club
CFRB—Perry Como-S
WEAF—Lorenzo Jones-D
CBL—Joint Recital

4:45 P.M.
WABC—Off the Record-T
CFRB—Mountain Music
WEAF—Widder Brown-D

5:00 P.M.
CHEX—News
CFRB—Judith Evelyn Reads
CBL—Frontline Family-D
WEAF—When Girl Marries-D

5:05 P.M.
CHEX—Lindsay Salute

5:15 P.M.
WEAF—Portia Faces Life-D
CFRB—Men in Scarlet-D

5:30 P.M.
CFRB—Secret Service Scouts
WJZ—Jack Armstrong-D
WEAF—Just Plain Bill-D

5:45 P.M.
CHEX—Musical Moment
CFRB—Cafe Concert
WABC—American Women
WEAF—Front Page Farrell-D

Lorie Watches
Waterproof
Ladies' or Gent's
$24.75 Up
BERT AUSTIN
JEWELER
196 Charlotte St. Phone 5451

Kist
FAMILY SIZE
30 OZ. BOTTLE
Kist
GREEN LABEL
GINGER ALE
Bottled By
BOORMAN'S
BEVERAGES

WE'LL PAY CASH
For Your Old
RECORDS
Your old scrap records are vitally needed. Shellac, a material coming from India and used in the manufacture of records is also needed in Canada's war effort. Do your patriotic duty by digging out your old records.
R.C.A. Victor and Bluebird
For Each
10 inch record 5c
12 inch record 8c
Sullivan's
Music Store
Opp. Loblaw's

LISTEN TO CHEX
"The House Of Peter MacGregor"
10:30 TO 10:45 A.M.
Mon., Wed., Fri.
KINGAN
HARDWARE

THE JAMMIN'EST JIVIN'EST JUBILEE IN MUSICAL HISTORY
TO-MORROW
STORMY WEATHER
LENA HORNE · BILL ROBINSON
CAB CALLOWAY AND HIS BAND
with KATHERINE DUNHAM AND HER TROUPE · FATS WALLER
Extra
THE MARCH OF TIME presents
SHOW-BUSINESS AT WAR
OVER 75 TOP-FLIGHT ENTERTAINERS—JOLSON, BERLIN, BENNY & LIVINGSTON, BERGEN & McCARTHY, BENCHLEY, JOE E. BROWN, LOUIS ARMSTRONG & ROCHESTER, etc., etc.! IN A RIOT OF SPONTANEOUS FUN AS THEY DO THEIR PART IN CANTEEN AND FRONT-LINE OUTPOST TO KEEP OUR BOYS' SPIRITS HIGH.
TO-DAY ONLY!
Geo. Raft - Sidney Greenstreet
—in—
"Background to Danger"
CAPITOL
A FAMOUS PLAYERS THEATRE

Daily Pumpage Declines 400,000 Gallons

Assent to the laying of 456 feet of six-inch water main on Brioux Avenue, 456 feet westerly from Park Street, was given to North Monaghan Council by the Utilities Commission at its meeting on Wednesday afternoon.

Brioux Avenue is the first street south of the Ovaltine plant, extending westerly off Park Street. The township in a letter from its clerk, Bruce Johnston, proposed that it would dig a trench, and asked the Commission to lay the pipe, make the connection to the Park Street main, and supply water to prospective customers.

The Commission will ask the Council for 4,000 cubic feet of floor space and a similar basement area in the proposed new city hall. R. L. Dobbin, manager, preparing the estimate, suggested a minimum width of 35 feet. Merely as a comment of prospect, the Commission will expect to pay a proportion of the cost of the property site

Pumpage Decline.

Consumpion of water in August averaged 400,000 gallons a day less than a year ago, according to Mr. Dobbin's monthly report as follows:

The peak of electric power for August, 1943, was 12,700 horsepower as compared with 11,400 horse-power in August, 1942. The increased peak is due to the load taken by the Quaker Oats Company, and will be deducted from our bill.

The pumpage at waterworks for August, 1943, was 10 .175,000 gallons as compared with 11,988,000 gallons in August, 1942. This is a decrease of over 400,000 gallons per day and is probably due to the greater precipitation this year. Then too August this year was not as hot as last year.

The following table gives the precipitation for the summer months for four years in inches of rainfall.

	1940	1941	1942	1943
June	1.97	0.91	2.41	1.63
July	1.52	2.91	2.64	2.81
August	2.60	6.74	0.99	3.85
	6.09	10.56	6.04	8.29

Eight new water services were laid and four relaid. Inspection and testing of the valves in the system was completed during the month. A concrete valve chamber was constructed at George and Charlotte Streets to replace an old wooden one.

Gas made at the plant was 589,000 cubic feet over August, 1942.

Pope Virtually Nazi Prisoner

BERNE, Switzerland, Sept. 16—(AP)—A dispatch from Chiasso on the Swiss-Italian border to the newspaper De Bund said Tuesday, Roman Catholics were concerned about the fate of Pope Piup XII who was reported to be practically a prisoner of Nazi Field Marshal Gen. Albert Kesselring.

It added that the German troops so far had respected the neutral territory of Vatican City.

The dispatch said that when the Allies begin their march northward "one must certainly suppose that German forces will be concentrated around Rome and will fight to the last."

The newspaper said Catholics were discussing the possibilty that the Pope might leave the Vatican if Rome becomes a battleground.

The Cardinals and other high churchmen in Rome were said to have withdrawn into the Vatican when the Germans occupied the capital. Cardinal Luigi Maglione, Secretary of State, conferred with the German minister, the border dispatch said.

MORE ABOUT—

Eighth Army

Continued from Page 1

about 16 miles southeast of Salerno.

Heavy, medium and light bombers, fighter bombers and fighters all joined in the attack.

Fighters, maintaining an almost constant patrol over the area, destroyed five enemy aircraft. For all the night and day operations, four Allied planes were listed as missing.

Night bombers swept slightly away from the battle sector last night and attacked roads in the Terra Annunciatia, or Pompei, area.

The communique said there was no action to report from the Taranto district across the peninsula on the heel. In that area, British troops last were reported sweeping out from captured Bari on the Adriatic and also up the backbone of the mainland.

Twenty-eight additional small units of the Italian navy were said to have arrived at Palermo, Sicily.

The fierce fighting that turned the 27-mile bridgehead near Salerno into an inferno of screaming shell and thunderous gunfire on Monday night and Tuesday morning tapered off to some extent yesterday and Lt.-Gen. Mark W. Clark took advantage of the lull to reorganize and reinforce his lines.

(The Berlin radio, taking a far different view of the situation than when it was proclaiming an Allied evacuation 48 hours ago, admitted this morning that the numerical strength of the Allied forces at Salerno is "far greater than had been originally believed.")

Get New Supplies.

In spite of occasional German air attacks, new units and great quantities of heavy equipment streamed ashore during the day to relieve the original formations, some of which had been fighting almost without let-up since the first landing a week ago.

Back from the beaches where the Allied forces were deploying the Germans, said to number at least five diivsions, were reported digging in on the mountain slopes.

British and Canadian naval units standing offshore to protect the steady landing operations, lobbed a constant flow of shells over the heads of the Allied forces and upon the German lines.

A big group of German planes attempted a ground strafing operation, but anti-aircraft and other batteries scored heavily. A field dispatch quoted an Allied officer as declaring a "considerable number" were knocked down.

The fast-striding 8th Army, chasing the remnants of a Nazi division before it, covered some 25 miles on Tuesday in spite of enemy mines and demolitions. However, considerable rough terrain obstructs its advance.

(The makeup and whereabouts of the Canadian formations with the 8th Army remained a secret. Presumably it consisted of units of the Canadian 1st Division which fought in Sicily.)

MOUNT JULIAN

Church Observes 42nd Anniversary

MOUNT JULIAN, Sept. -16 —(ENS) — Eden United Church observed its 42nd anniversary service at 11 a.m and 7:30 p.m. on Sunday.

The guest speaker for the occasion was Rev. Snelgrove from Warsaw, assisted by Mrs. C. Robb of Eden parish.

Choir numbers were sung and other special music was provided Charles Hemsley, Roy Brown and Lionel Brown of Lakefield.

The services were attended by visitors from Lasswade, Apsley, Young's Point, Lakefield Peterborough, Warsaw, Oshawa and Toronto.

Personals.

Mr. Waters and Miss Woods of Toronto are the guests of Mr. and Mrs. William Church.

Mr. and Mrs. William Clink have closed "Rameses" and returned to Toronto on Monday.

Jack Van Vogt and Gilber Northey of Toronto spent th week-end visting in this district.

Mr. and Mrs. Wilfred Farrent and son of Brampton have been spending a few days visting relatives here.

Bonarlaw News

Mr. Trevor Key returned to his home in Toronto on Saturday, having spent the past two weeks with his sister, Mrs. Ralph Wellman and Mr. Wellman.

Miss Myrtle McKeown returned to Peterborough on Monday after spending a week with her parents, Mr. and Mrs. T. H. McKeown, Springbrook.

WOMEN'S WORLD.

The first daily newspaper in England was published by a woman, Elizabeth Mallet, in 1702.

Spring Grain Yield Below Normal

TORONTO, Sept. 16 — (CP) — Yields of spring grain, now practically cut and threshed throughout the province, are far below normal and will not be sufficient to meet the demands for livestock feeding, the monthly crop report of the Ontario Department of Agriculture said yesterday.

Several cars of western grain have been ordered to meet the shortage, and many more will be required to maintain production of meat, milk and eggs and provide seed grain for next spring. Fall grains and feed crops, the report said, show prospects of better yields.

All classes of livestock are reported in good condition, but purchases of feeder cattle are down due to high prices and crop shortages. Demand for dairy cattle and sows is good.

Fewer Potatoes

A drop in the potato crop is expected, due to weather condition, the high cost of seed and the scarcity of labor. Carleton county, major potato producing district, reports a crop cut of 60 per cent, and the North Bay section of Northern Ontario less than 40 per cent of normal due to patchy fields and disease that has affected potatoes in all parts of the province.

The tobacco crop is reported as "reasonably satisfactory," with the improved flue-cured crop expected to produce between 55,000,000 and 60,000,000 pounds of tobacco. The burley crop is estimated roughly as 6,500,000 pounds.

In western Ontario, the department said the apple yield was expected to be approximately 373,000 barrels, a seven per cent increase over 1942. The expected grape crop is 28,150 tons, 22 per cent less than last year and peaches have decreased 73 per cent from 1942 totals. Pear production will probably be 282,100 bushels, a decrease of 31 per cent.

In Eastern Ontario, apples are below normal in development; the cherry crop is reduced by 57 per cent from last year, and pears, by 35 per cent.

MORE ABOUT—

Germans Raid

Continued from Page 1

Force Bomber Command, pronounced the experiment a success and presaging the possibility that they would soon team up with the R.A.F. in bombing Europe by night.

Hit Romily Airfield

Heavy bombers also attacked the German airfield at Romily in northern France while other four-engined aircraft blasted Nazi bases in that area. At the same time United States medium bombers hammered an airdrome at Merville and R.A.F. Mitchells struck another at Bryan-Sud, 20 miles east of Le Tourquet.

These bombings forays were supported by swarms of Allied fighters, including R.C.A.F. squadrons. All Canadian planes returned safely to hteir bases.

Germany yesterday lost 20 planes, while the Allies listed as missing six heavy bombers and three fighters.

Some casualties were caused in the greater London area by the German overnight raids, but the only bomb which fell in the city proper dropped in a football field now used as a community garden. Actually the number of planes which participated in the Nazi assault was comparatively small and heavy gunfire kept them away from the heart of London.

"WINGS FOR VICTORY" TOTAL

A final figure of 615,900,000 pounds for the total of savings contributed during the "Wings for Victory'" campaign has been announced by Lord Kindersley, president of the National Savings Committee.

Australia Faces Manpower Task

SYDNEY, Australia, Sept. 16 — (CP Cable)—The Sydney Daily Telegraph in a front-page editorial yesterday said that one of the first jobs facing Prime Minister Curtin's Labor government, now that is has been re-elected, is recasting Australia's manpower policy.

"The Pacific war entered a new phase when Mr. Curtin announced Australia is no longer in danger of invasion," the paper said. "The next step is to drive the Japanese out of our northern islands.

"A big American army will gather here for the job. We must feed that army. At the present moment we could not do it. Our army has agreed theoretically to release 20,000 men but the job may need 50,000 or even 100,000.

"We are not alone in facing this problem. Canada has decided to disband two divisions from the fighting services to the job of supporting and feeding its army. Food for fighting men now and for the population they will rescue is Australia's No. 1 commitment."

(Ottawa announced last night that Canada's army reorganization "involves no letup or modification in its overseas program" and said that certain men in lower medical categories not required by the army will be discharged "and made available for essential civilian service.")

The director of the rural research committee writing in the same paper said the fighting services at present include 150,000 men from rural production. He said much valuable land has deteriorated in areas which have been stripped of manpower while shortages of material, petrol and manpower has led to the writing off of much farm machinery.

ON COLUMBUS' TRAIL.

Brazil was discovered in 1500 by Pedro Alvares Cabral, a Portuguese navigator.

MORE ABOUT—

Russians Trying

(Continued from Page 1)

ers were captured and large quantities of war material were abandoned as the Nazis fled to the west with Russian troops in close pursuit, a Moscow communique said. Capture of the Nazi base climaxed a Russian advance of nearly 200 miles in 40 days.

Wednesday's fighting cost the Germans in all more than 6.000 dead and they surrendered more than 200 towns and villages as they fell back before the relentless Red Army sweep, the Russians said. There was no indication anywhere that the enemy would halt short of the Dnieper river, which they have built into a formidable defence barrier.

The Soviet forces to the south, driving toward the great bend in the Dnieper, captured Guiai Pole and Pokrovskoye, both 90 miles from Zaporozhe, a Dnieper river city which also is an important point on the railway line leading to Melitopol and the Crimea

Could Cut Crimea.

Cutting of this line would jeopardize another large segment of German forces which are garrisoning the Crimean Peninsula and the Tamensk area aross the Kerch Strait.

More than 2,000 Germans were killed in the battle for Guiai Pole and Pokrovskoye. Large numbers of enemy tanks and guns were destroyed. A covering umbrella of Soviet warplanes downed 34 German planes in the drive. The Moscow war bulletin termed the German retreat there a "rout."

There was still no announcement by the Russian High Command of the capture of Bryansk in the north, which the Germans said they evacuated several days ago. The Russian communique reported fierce fighting in the Bryansk sector toward Smolensk and disclosed the capture of Dyatkova, 20 miles north of the German base.

In the central sectors of the 600-mile active front Red Army columns were everywhere advancing. Fall of Romni, Poltava, Krasnograd and Lozovaya to the west of Kharkov appeared certain, with the consequent straightening of the Russian front in this area.

Torpedo Victims Swim Ashore

TORONTO, Sept. 16—(CP)—Canadian soldiers torpedoed shortly before the Sicilian invasion swam to rescue ships by the light of their own flaming transports, spent more than 48 hours in a former Italian prison camp and still managed to land in Sicily with the early assault waves, says a dispatch from War Correspondent Ralph Allen published yesterday in the Globe and Mail.

The dispatch, delayed two months by the British Admiralty, said only eight Canadians are missing of several hundred aboard two equipment carriers sunk in the Eastern Mediterranean out of a convoy carrying part of the invading army directly from England to Sicily.

Survivors chosen for key invasion roles, Allen said, were picked up at a North African port and ferried swiftly to their original destination in time to go ashore with the units. Others were held for securit reasons a few days at a prison cam near Algiers before joining rein forcement groups.

Canadians rescued included Lieu Donald Shaver, Brockville, Ont., an Lieut. J. Smith, Belleville, Ont.

Need 500 Women To Harvest Fruit

TORONTO, Sept. 16.— (CP). — More than 500 women and girls ar needed to bring in the fruit an vegetable crops in Ontario, Mrs W. Warde, Supervisor Girls' and Wo men's Work, Ontario Farm Servic Force, said here to-day. More tha 200 men, women, boys and gir could be used by farmers betwee Toronto and Hamilton alone, sh said. Ripe tomatoes, grapes, apple and other fruits in the Niagar Peninsula will go unharvested workers are not found to replac High school students who return t school on Monday.

HATS at HALL'S

In All Shapes-All Colours-All Sizes

Almost every day brings more and more new arrivals to Hall's Millinery Shop. Miss Skinner has developed just the ability to select the right models that please. As this goes to the paper she's away searching for more hats to keep up the fast selling supply. Come in—ask to be shown some of the most popular numbers—you'll find something to suit.

WHITE SHIRT BLOUSES

3.49

They're tailored from fine English Broadclothcloth—the fine mercerised quality which has been so difficult to get—they run in SIZES FROM 12 TO 40

All are in the plain mannish type of garment with long sleeves. You'll like them.

New Fall Dresses

Fashion Hit Styles! Sizes for Everyone!

As well as many other lines, dresses are becoming more difficult to obtain in just the styles and sizes we want but Mrs Penney has worked hard and her many connections with the best manufacturers is now helping us considerably in this time of stress.

WOOL DRESSES ARE POPULAR.

These mentioned have been on order for several months. Here are wool Jerseys in two-piece styles, fine Wool Crepe Dresses and some of soft somewhat heavier fabric with rabbit hair surface. New shades of Blue, Tan, Green, Rust, etc, are represented:

SIZES 12 to 16 Only **14.95 to 19.95**

Phone 5761

3.95

ALL WOOL SKIRTS

SIZES 12 TO 20

Plain skirts, some pleated, others are four gored type with front and back inverted pleats. Colours, Beige, Grey, Navy Blue, Black, Wine Shades, Flying Blue, etc.

OF ALPINE CLOTH, WOOL HERRING BONE TWEED, ALL WOOL SHETLANDS, FINE WOOL CREPES.

BRIGHTLY COLOURED PRINTED CAMBRIC HANDKERCHIEFS

15c

Some Canadian made, some American, others from Ireland. They're in the standard size and here in a large variety of fancy patterns of grounds white and coloured.

IF YOU DON'T NEED IT PLEASE DON'T BUY IT

Saturday Hours 9 to 9.30

RICHARD HALL LIMITED

Saturday Hours 9 to 9.30

Asthma Mucus Loosened First Day

Do you have attacks of Asthma or Bronchitis so bad that you choke and gasp for breath and can't sleep? Do you cough so hard you feel weak and nauseated and have to beware of colds and certain foods?

Do not despair. There is new hope for you in a Scientist's prescription called Azmo-Tabs. All you do is take two tasteless tablets at meals and your attacks should be quickly checked. Azmo-Tabs start working through your blood quickly helping to loosen and remove phlegm and aiding Nature to restore energy and refreshing sleep

His Asthma Attacks Curbed

Azmo-Tabs not only bring comfort and free breathing but help Nature restore energy and restful sleep. For instance, J. Richards, 201 E. 23rd Street, Hamilton, Ont., 2 years ago suffered coughing, choking and wheezing every night, couldn't sleep. Azmo-Tabs stopped Asthma spasms promptly and now he reports normal weight and health.

Azmo-Tabs Sent Free

To prove that Azmo-Tabs may bring you free easy breathing and sound refreshing sleep and make you able to eat most anything you like, we will send you a full $1.00 treatment free and postpaid No cost, no obligation All we ask is that you tell other sufferers what Azmo-Tabs do for you Simply send name and address, a card will do, for Free $1.00 Azmo-Tabs. Knox Co., 5537 Knox Bldg., Fort Erie No., Ontario. —(Advt.)

The Peterborough Examiner

VOL. LXXXVIII, No. 64 PETERBOROUGH, THURSDAY, SEPTEMBER 16, 1943

MAIN STREET TOPICS

KIWANIS SPEAKER.

The origin and growth of the Sea Cadets will be the subject of an address by Stanley Longhurst before the Kiwanis Club on Friday.

BANK CLEARINGS

Bank clearings for the past week ending today amounted to $1,028,503 going over the million dollar mark for the second week this year. Clearings for the same period one year ago totalled $901,528.

JUDGE AT RENFREW

S. S. Staples of Cavan township is in Renfrew for several days judging light and heavy horses at the fall fair in the eastern town. He expected to be at Lindsay for Saturday to broadcast commentary on the parade of prize winning livestock at the Lindsay Fair.

HAVE CLOSE CALL

While on a duck-hunting expedition at Pigeon Creek Wednesday morning, Niels "Pete" Henriksen, 709 Bethune Street and a companion had a narrow escape from drowning when the canoe they were paddling through a marsh struck a sunken log and capsized. The two men were in the water for some time before they succeeded in righting and emptying the canoe. Their supply of ammunition was ruined.

IS JOINING THE NAVY

Former provincial Traffic Officer Gordon E. Broughton, who was stationed here for some time is spending a few days holidays in Peterborough before leaving for Kingston next week to report for training with the R.C.N.V.R. Provincial Officer Dave Adair of Cobourg reports to Kingston at the same time. Both officers will be assigned to the navy patrol.

BLOOD DONORS.

Sixty-one persons contributed blood at the Clinic on Wednesday morning, including a number from Lindsay and Lakefield.

MORE POWER USED

Consumption of electric power in the three local branches was larger in August than in the same month last year, according to R. L. Dobbin's report to the Utilities Commission. Domestic lighting was up 7.4 per cent., commercial 15.7 p.c. and commercial power 13.37 p.c.

NO CASES OF PINTS

Beer cartons of the six-pint quantity are to be eliminated by a Federal order which is permitting only one and two dozen cases. Shortage of labor in the carton plants where production will barely package the year's output of canned fruits and vegetables is the reason assigned for the change.

HAD NO LICENSES

Leo Christie, William Cain, Howard J. Ford and Gordon Hedger, residents of Asphodel township were each fined $2 and $2.50 costs by Magistrate O. A. Langley, K.C. in police court this morning after they had entered written pleas of guilty to charges of allowing dogs to run at large without a tag.

CHARGE DISMISSED

After hearing evidence from a number of witnesses on both sides Magistrate O. A. Langley, K.C., in Wednesday afternoon's session of the police court dismissed a charge against John Kelly, Lundy's Lane of assaulting Bobbie McCaw, also of Lunday's Lane. W. J. Arthur Fair defended the accused.

Name Members In Maritimes

By The Canadian Press.

Following is The Canadian Press list of members elected in the Prince Edward Island general election yesterday, majorities being approximate in many cases (x—member of last Legislature):

Queen's 1st—W. G. Mackenzie (PC), Assemblyman, 32; x-Hon. W. Fotz-Alan Stewart (L), Councillor, 63. (19 of 20 polls).

Queen's 2nd—x-Hon. A. W. Matheson (PS), Assem., 51; R. R. Bell (PS) Coun., 49.

Queen's 3rd—x-Russel C. Clark (L), Assem., 555; x-Hon. M. R. MacGuigan (L), Coun., 469. (15 of 16 polls).

Queen's 4th—x-Dougald MacKinnon (L), Assem., 253; x-Hon. J. W. Jones (L), Coun., 123. (13 of 14 polls).

Queen's 5th—T. W. L. Prowse (L), Assem., 124; x-Hon. W. J. P. MacMillan (PC), Coun., 182. (36 of 37 polls).

King's 1st—Harry Francis (L), Assem., 58; T. J. Kickham (L), Coun., 343.

King's 2nd—x-H. H. Cox (L), Assem., 196; Thomas Cullen (L), Coun., 8.

King's 3rd—Polls incomplete and outcome doubtful.

King's 4th—x-Hon. J. A. Campbell (L), Assem., 224; Murdock McGowan (PC), Coun., 2.

King's 5th—x-Hon. W. W. Hughes (L), Assem., 35; George E. Saville (L), Coun., 32.

Prince 1st—J. A. Bernard (L), Assem., 648; Fred Ramsay (L), Coun. 491.

Prince 2nd—x-Hon. G. H. Barbour (L), Assem., 296; x-Hon. W. H. Dennis (L), Coun., 137.

Prince 3rd—x-Hon. M. Gallant (L), Assem., 6; x-T. M. Linkletter (L), Coun., 97.

Prince 4th—Heath Strong (PC), Assem., 100; x-Hon. H. Wright (L), Coun., 198.

Prince 5th—D. F. MacNeil (PC), Assem., 262; D. H. Strong (PC), Coun., 136.

X-Ray Service Is Offered Employees

X-ray examination of all workers in the city, as an optional service for their benefit, especially in preventing disease and illness, was proposed at the Board of Health meeting this week.

The plan was adopted in Kitchener and more than 7,000 employees of industrial plants were examined.

Dr. R. A. Kelly, M.O.H., was instructed to consult the management of local factories as to whether they would be interested in this service which is provided as one of the facilities developed by the Ontario Department of Health.

Welcomed In Moscow

MOSCOW, Thursday, Sept. 16—(AP)—Free French General Petite was received in the Kremlin today by Premier Joseph Stalin and Foreign Commisar Vyacheslav Molotov.

GIRLS!
Just Received
Lovely Stock of Fine Woollen
DRESSES
Sizes 14 to 20
AT
BLACK'S
George at King Phone 6812

Alex Walker Raps Latest Army Shift

KINGSTON, Ont., Sept. 16—(CP)—Alex Walker of Calgary Wednesday termed recent Ottawa announcement of the disbandment of two divisions of Canada's home army "an example of the terrible manpower muddle we are up against."

The Dominion President of the Canadian Legion, speaking in Kingston, said the divisions are no longer needed for immediate defence of Canadian soil. "I do say that these men have been trained as soldiers at great expense to the country and should certainly be retained in the armed forces."

Battery Awaits Ack-Ack Guns

In line with its recent change-over from a field artillery unit to an anti-aircraft outfit, the 4th Reserve Heavy Anti-Aircraft Battery will soon receive a number of 3.7 heavy ack-ack guns for the training of its members.

The 3.7 gun is a stationary battery, weighing more than 12 tons and capable of firing nearly 40,000 feet into the air. It is standard equipment in the defense of cities against bombing raids.

Two trained instructors, members of the active Army, and one of whom has had several years' service overseas, are coming to Peterborough to teach the gun drill and handling of equipment for these heavy guns.

The change-over of the Battery to its present duties occurred less than a month ago as the result of new emphasis placed upon adequate preparation against possible bombing forays over Canada. The 4th was selected along with a number of other field batteries throughout the country to make the shift, and under the new establishment it will require a larger personnel. At the present time approximately 100 vacancies exist in the ranks.

In recent days two recruits have been added to the Battery's strength and two Battery members have gone into active service. Those enlisting with the Battery are Jesse J. Brown, 532 Roger street and Neil H. Alton, 697 Water. Going active are Joseph J. Bencze, 279 Wescott, and Harris Glen of Lansdowne street.

Get Seed Supplies

TORONTO, Sept. 16—(CP)—Ontario Department of Agriculture officials yesterday warned prospective growers of potatoes to get supplies for 1944 spring planting within the past few weeks. Last Spring many potato growers failed to get new stock due to high cost of seed, shortages of seed, labor and transportation, officials said.

Sweden Faces Facts

LONDON, Ont., Sept. 16—(CP)—Hon. Per G. A. Wijkman, Swedish minister to Canada, yesterday told the Canadian Club here that Sweden has never for a moment since the outbreak of war had "any false hopes of security." The newly-appointed minister to Canada said the Swedish people never will accept "anything but continued Swedish rule."

War—25 Years Ago

By The Canadian Press.

SEPT. 16, 1918— The Bulgarian line in the Balkans northeast of Monstir was broken by the Allies On the Western front 66 German airplanes were brought down; the French captured Vailly and Mont des Singes and the British made progress in the Ypres sector.

First Airmen Sworn In On Radio Hour

In the first ceremony of its kind in this district, 10 boys were sworn into the R.C.A.F. at air crew in a radio broadcast on Wednesday night over CHEX. Sqdn. Ldr. J. M. Roberts, commanding officer of the Recruiting office in Toronto, and a veteran of the last war, paid a special visit to Peterborough for the purpose of taking the boys into the service. Up until 11 o'clock today, 15 other men had also been sworn in.

After administering the oath and having the recruits sign the necessary forms, Sqdn. Ldr. Roberts explained that the R.C.A.F. was giving each boy a testament in his own faith on which he had taken his oath of allegiance. He said that on the first page the airmen would find their names, ranks and numbers, on the second a message from His Majesty and he suggested that on the blank page at the back, each boy should list his parents' names and their birthdays, so he wouldn't forget when the going gets tough.

The ten boys sworn into the service in the radio broadcast were: Glenn M. Hanes, 201 Stewart street; James T. Hunter, R.R. 5, Peterborough; James V. Hollingsworth, 206 King street; Arthur C. Gertley, 407 Wolfe street; Max Botnik, 190 Lansdowne street; George A. Sills, 542 Gilmour street; Merle A. Carr, 31 Edgewater Blvd.; Gordon W. Ross, 513 King street; George A. Porter, 16 Brown street; and Joseph Fergus Cavanagh, 20 Stewart stret.

Popular Branch

The recruits were interviewed following their acceptance in the R.C.A.F. and almost 50 per cent hoped to make the grade as fighter pilots. The others were divided between bomber pilots, air gunners and navigators. The average age was 18 years with about four between 20 and 26.

The other airmen who have been sworn in are: Donald Hamblin, 634 Rubidge street; Glen D. Daniels, Claraday P.O.; Alexander Clark, 701 Park street; Ralph E. Millage, Lakefield; Ross S. Rylott, R.R. 7 Peterborough; Wilson C. Newman, Bobcaygeon; Henry A. McIsaac, 58 Victoria avenue; John M. Fitzpatrick, 503 Murray street; Ronald M. Clarke, Wilberforce; William A. McTeague, 200 London street; Jack S. Blewett, 717 Elcome Crescent; Norman J. Whalen, Y.M.C.A.; Russell E. Devine, 204 Reid street; Kenneth W. Chaplin, 464 Stewart street; and Douglas B. Hough, 155 Aylmer street.

Liaison Officers

The liaison officers have been appointed to deal with applicants during the interval which elapses between the mobile unit's visits. Norman H. Hamley, a veteran of the Royal Flying Corps of the last war, will give out applications for men, and information about training and courses. Miss Helen Carson at the Y.M.C.A. will do the same thing for girls interested in the Women's Division.

Personnel with the unit included Sqdn. Ldr. J. M. Roberts, Flt. Lieut. T. Pryde, Flt. Lt. W. Cowan (doctor), F.O. W. J. Watts, Flt. Sgt. M. Lumley, and Cpl. H. King. A.S.O. Pauline Patterson and LAW. P. MacKenzie represented the Women's Division.

Marshall In Mexico

MEXICO CITY, Sept. 16—(AP)—Gen. George C. Marshall arrived here yesterday on an unexpected visit. The U.S. arms chief-of-staff accompanied by Mrs. Marshall, planned to remain for the Mexican Independence Day celebration and parade today.

No Alcohol Increase

WASHINGTON, Sept. 16—(CP)—The United States War Production Board yesterday notified the Industrial Alcohol Advisory committee that "it will not be possible to release any converted alcohol distilleries to production of beverage alcohol during the rest of 1943."

Serves In Navy

Cecil T. Youden, stoker 1st class in the R.C.N.V.R., is the son of Mr. and Mrs. William C. Youden, 771 New Romaine Street. He is still training in Canada and before enlisting worked at the Genelco. Stoker Youden attended the Peterborough Collegiate.

Lands Overseas

L.-Bdr. Sherman R. French, son of Mr. and Mrs. J. French, 175 Sherbrooke Street, has arrived overseas. He has been in the army for three years, joining the staff of the local training centre in 1940. In 1942 he reverted to the ranks and served in points across Canada, later transferring to the 6th Anti-Tank.

WPTB Charge Brings 4-Month Term

OTTAWA, Sept. 16—(CP)—Convictions were obtained in 97 per cent of the cases tried for violation of Prices Board regulations in the week ended Sept. 10, the Board's Enforcement Administration reported today.

A Toronto consumer was sentenced to four months imprisonment on a charge of possessing five ration books which had been issued to other consumers, while a Toronto restaurant owner was fined $150 for making false statements regarding the number of meals served and for selling tea without receiving ration coupons in exchange.

In all, nine retailers, a wholesaler and two consumers were convicted under the Board's rationing regulations during the week.

The heaviest fine was levied at Montreal, where a wholesale textile firm was fined $5,000 for selling woollen cloth at excessive prices.

Miss M. A. Collins Is Laid To Rest

"She reaped a golden harvest of good works and charitable acts," said Rev. C. J. Carroll of Norwood at the conclusion of the requiem mass at St. Peter's Cathedral this morning in memory of Marita A. Collins, who prior to her illness had been secretary of St. Peter's Cemetery Board.

Several hundreds of the friends of the late Miss Collins attended the mass which was chanted by Rev. Father Malane assisted by Rev. V. J. Corkery and Rev. Gregory Wolff. Present in the sanctuary were Bishop MacDonald attended by Rev. Father Finn and Rev. Father Carroll and also Rev. J. J. O'Brien, pastor of the Church of the Sacred Heart.

A wealth of beautiful flowers were transmuted into the grateful memories of friends of the late Miss Collins whose character was recalled in the same spirit of tribute to a warm hearted personality called from life before her time. "The church she loved so well has just chanted a last requiem for the eternal repose of her soul. She has gone on that journey with the credentials of the church in its last sacrament to embellish her holy and acceptable life on earth."

Father Carroll said Miss Collins had been endowed with unusual qualities of heart and mind, deep sympathy and sense of compassion for the sick and those in distress, a warm charity and unfailing friendliness, combined with the basic virtues of religion, faith, hope and charity, and obedience to the will of God.

"Marita Collins was an examplar of Catholic Christian girlhood and young womanhood. Our sympathy goes out to her bereaved sister and brother in their loss of a devoted sister. Her friends in religion and of the laity unite today in interceding for her before God that He may grant her pure soul eternal rest."

The pall bearers were Lewis W. LeBarr of this city and R.Q.M.S. Wilfred T. LeBarr of Toronto, Aleric A. Letellier, V. J. McElderry, K.C., John F. Lynch and Edward Overend.

Among those from out of town were: John McElderry and Miss Rose McElderry and Mrs. Norman McLeod of Guelph; Dr. and Mrs. Callaghan of London, Ontario; Mrs. Wm. Young and Mrs. Houlihan of Young's Point.

Interrupt Schedules

BERNE, Sept. 16—(AP)—A dispatch from Chiasso on the Swiss-Italian border to the Berne newspaper Der Bund said yesterday that due to sabotage by Italian guerillas trains in northern Italy no longer ran on schedule.

Market Efforts Add $16.66 For War Victims

The market stall made available by the City Council to assist the work of the Peterborough and District British War Victims' Fund, more than ever continues to demonstrate its worth in raising money to help those who have suffered from air raid attacks over the British Isles.

Probably no other one activity offers greater opportunity whereby urban and rural citizens may cooperate with one another in assisting the cause, and while the wares offered for sale may come from either or both groups, experience has taught that in the matter of sales, both also play their part, which also applies in the direction of workers who play their part in acting as sales clerks.

At the stall last Saturday, Girl Guides Phyllis Whyte and Margaret Florence of the 1st St. Andrew's Company acted as sales clerks, their returns from the sale of produce amounting to $3.91, which was augmented by an additional 70 cents turned in by Mrs. Sweeting of R.R. 5, Peterborough, from sales made later in the day on the open market.

Several Donations

The produce offered for sale came from regular donors in both the city and district, with a quantity of sage coming from Mrs. Kohn, in addition to which a sale of tickets for a draw on a silver cheese dish donated by Schneider's Jewellery Store was conducted under the supervision of Mrs. Sweeting, who sold a large number of those disposed of, which in all netted the sum of $12.05, thus making a total of $16.66, which is credited in today's list from the market activities.

The draw for the dish was made by Miss Eileen Schoales, which resulted in ticket No. 176 being the winner, which gave the prize to Mrs. William Bolger of 760 Duffus street, this city.

Next Saturday this market effort is to be conducted entirely by the Fairview War Workers Group which has given considerable help to the fund on previous occasions, and in conjunction with this, the members are selling tickets for a draw on a pair of pillow slips worked and donated by Miss Mary Fowler, a resident of that district, who at 80 years of age is thus doing her bit to help things along.

Penny Box Passes $100

Among the first to be placed when the penny boxes went into circulation to assist the fund, the box at the Bell Telephone Co. Ltd. Office on Hunter street has now passed the $100 mark in money raised, the latest collection of $2.05 credited today giving it a total of $101.13 raised to date.

This coming Saturday will witness one of the outstanding sports events of this season, when a real game of soccer will be played at Riverside Park commencing at 2 p.m. between teams from the Royal Air Force Stations located at Picton and Mount Hope. The majority of the players were in peace time connected with many of the leading amateur and professional teams in the British Isles, and these lads in blue, representative of the few to whom so many owe so much, are coming here purely for the purpose of raising money to help the local fund in its work of assisting their compatriots in the motherland.

Last year they gave a first class exhibition of this very popular English sport, which alone deserves a bumper attendance, let alone the cause they seek to serve, and every cent thus spent will come to the fund. Secure your ticket at once, and give both the gallant men who form the teams and the fund a real boost.

Previously acknowledged	$62,676.46
Proceeds of market stall, per Girl Guides Phyllis Whyte and Margaret Florence	3.91
Proceeds of draw on silver cheese dish donated by Schneider's Jewelry Store, per Mrs. V. Sweeting	12.05
Additional proceeds of Market Stall per Mrs. Sweeting	.70
Penny Box at Bell Telephone Co. Ltd.	2.05
Total to date	$62,695.17

Conserves Manpower

WASHINGTON, Sept. 16—(AP)—Henry J. Kaiser was round up support in Washington yesterday for a manpower conservation plan under which war contracts would go to the producers having the best records of manpower utilization, in terms of man-hours expended on each plane, gun or ship produced.

Crown Presents Evidence In Murder Trial

COCHRANE, Ont., Sept. 16 (CP)—Defence Counsel Dean Kester opened his case today in the trial of Wilfred Desroches, 23, charged with murder last July 1 of Mrs. Alfreda April of Driftwood, 22 miles west of here. The crown completed its case yesterday.

Mr. Justice E. R. E. Chevrier admitted as evidence yesterday two statements police officers said they obtained from Desroches in the afternoon and evening of the shooting, July 1.

Desroches had not signed the second statement but signed a note added to the foot of the statement saying he admitted the statement to be correct but would not sign until he had seen a lawyer. In the statement Desroches said he shot both the husband and wife. He told of drinking beer until 11:30 p.m. June 30, after which he went to his father's house in Cochrane where he obtained a revolver and package of shells and stole a car.

He drove to his father's farm near Driftwood to obtain money, the statement said. He obtained more beer and drove to Driftwood River where the car became stuck in the mud.

The statement, which police said was obtained from Desroches late July 1, said Desroches walked to the April farmhouse to get assistance to release the car. He drove back to the barn ahead of 66-year-old Jean Baptiste April. When Mrs. April came to the barn to milk a cow, he shot her.

The statement said Desroches then waited for the farmer to arrive, shot him, searched him for money and finding none, went to the farmhouse and drove away.

Desroches admitted shooting the farmer in an earlier statement but claimed two other men shot Mrs. April.

Sneak Thieves Rob 3 Homes

The police department issued another warning this morning to householders to be on their guard against sneak thieves. They are advised to keep their back doors locked and to be careful where they leave their purses as there seems to be an epidemic of this kind of stealing in Peterborough at the present time.

A number of cases were reported to the police Wednesday. Mrs. Hazel Barnes, 555 Aylmer Street, complained that after dinner yesterday she went out into the garden, and in her absence from the house, some one entered the place, went upstairs, stole $20 from her purse and then threw the wallet on a studio couch where Mrs. Barnes found it soon after, with the money gone.

Arthur Murphy, 288 Brock Street, had a wrist watch stolen from his house some time yesterday by a sneak thief, and the loss of $49 from another residence, under somewhat different circumstances was also reported.

Woman Hit By Car In Crossing Street

Mrs. Ellen White, 291 Burnham street, received bruises on the back of her legs when she was struck by a car at Hunter and Aylmer streets on Wednesday night.

Mrs. White in company with Miss M. McCabe, 291 Burnham street and Miss M. Morrow, Water street, was walking across the north side of the intersection from the east side of Aylmer street to the west when a car owned by Edward Cooney and driven by his son Edward Cooney, Jr., of 112 McDonnel street, travelling south on Aylmer street approached the corner.

It was raining at the time and the pedestrians had an umbrella up. According to the driver the women started to run toward the curb as the car drew near. Mrs. White was almost at the curb when she was struck and knocked down. The driver had applied his brakes but could not stop his car entirely before hitting the pedestrian.

O.A.C. Students Train

GUELPH, Ont., Sept. 16—(CP)—All students at Ontario Agricultural College here will be required to take military training this year, it was announced last night by Dr. G. I. Christie, president of the college. Registration of students will begin Sept. 27.

Community Concert Campaign Will Open In City October 25

The executive of the Community Concert series announced last night that the campaign for membership would be held during the week of October 25-30. The association is offering free memberships to the most musically deserving pupil in each of the upper grades (6, 7, 8) of public and separate schools of the city. This will be under the supervision of Miss Musa Cox, Supervisor of Music of the public schools of the city. Arrangements are also under consideration for the supplying of block memberships to the local Training Centre. At present the association is planning for a series of three concerts although an increased membership would make four concerts possible. Mr. G. R. Langley of the C.G.E., president of the association was in charge of the meeting and Miss Patterson representative of the Columbia Community Concerts was present.

Cables From England

Mr. and Mrs. T. G. M. Jamieson, 317 Maitland Avenue, have received word that their son, Pte. Gordon Jamieson, of the R.C.O.C., has arrived in England. He enlisted a year ago and trained at Toronto, Camp Borden, Newmarket and Barriefield. A brother, Lieut. Fred Jamieson, is with the R.C.O.C. in Winnipeg.

Duck Hunters Soaked By Late Rain

Envy of the sunshine autumn haze of the opening day of the duck shooting season in the local district north of No. 7 highway would probably not extend to the switch to rain late in the afternoon.

The day had been ideally pleasant along the shores of Pigeon Lake, but around five o'clock the weather lapsed to rain, and most of the local sportsmen reached home in the evening thoroughly dampened.

Cyril Lech reported six black ducks falling to his gun and carefully husbanded shells. Roy Hutchison and Bill Jeffries had four between them, and lost several others in the marsh.

The crop of bulrushes or cat-tails this season has grown to a remarkable height, cutting the vision from blinds and also adding difficulty to retrieving some of the birds that were knocked down in the opening fusilade. Quite a number of Peterborough sportsmen had enough ammunition in stock for the new season.

The only ducks seen yesterday were blacks that have nested in district waters all summer.

Alex Walker Writes Mayor Jas. Hamilton

Mayor Hamilton has received the following letter from Alex Walker, Ottawa, Dominion president of the Canadian Legion:—

"Dear Mr. Mayor:

I want to express my sincere thanks and keen appreciation for the civic reception and dinner given me by you and the members of the City Council in behalf of the citizens of Peterborough. The kindly feeling towards ex-service men and the evident respect in which the Legion is held in your city was particularly gratifying to me, and I enjoyed every minute of my visit.

The honor you have done me as Dominion President will be regarded by the Legion as a whole as an expression of the esteem in which our organization is held."

Mr. Walker recently attended a district meeting of the Legion which was held in Peterborough, and during his stay here he was entertained at luncheon by the city council.

Two Wyllie Brothers Arrive In Britain

Two Peterborough brothers, John O. and Robert J. Wyllie, sons of Mr. and Mrs. J. O. Wyllie, 227 McDonnel Street, recently arrived in the Old County on military duty.

Mrs. John O. Wyllie, Jr., Armour Road, received a cable last week that her husband, a wireless operator in the Canadian Merchant Navy, had landed safely. This morning a letter from R. J. Wyllie, of the R.C.O.C., was received by his parents telling of his safe landing somewhere in Britain. Thousands of troops comprised the convoy.

The Poor Whites

PAPEETE, Tahita, Sept. 16—(AP)—Because Polynesians thought the first white visitors had a disease—since they were not dark skinned—they termed them ta'ata pupure, meaning leprous man. For the same reason a blond today is called vahine pupure, meaning leprous woman.

It Didn't Matter

KANSAS CITY, Sept. 16—(CP)—"In whose name?" asked the bank cashier, preparing a United States War Bond. "Corporal . ." "I'm sorry," the cashier interupted. "We cannot designate any military rank." "Then make it General ." said the woman—who wanted the bond for Cpl. General Washington Waters.

CGE Employees Get Buttons For 6 Donations

A slight drop in attendance at the Blood Donors Clinic occurred on Wednesday with a total of 61 persons making contributions as against 66 Monday. Making donations for the sixth time were four employees of Canadian General Electric and they received silver buttons.

Wednesday.

C. G. E.: Mrs. Millie Bolton (2); Miss Dorothy Turner (4); Miss Helen Smoke (4); E. Arthur Beauclerc (3); Herbert Young (6); Miss Mary Henry; Robert J. Flint (4); Wm. Wedlock (4); Arthur B. Smith (6); Miss Anna Kay (2); Miss Gladys Carew (2); Jack Smith (6); Gilbert Wall (6); Arthur Primeau (4); Connor Milne; Earl Wood; Lionel Davidson (3); John Fecica (2); Mrs. Winnifred McDougall (3); Mrs. Eileen Freeman; Cephas Parcells.

Brinton Carpet: Mrs. Marion Thomas (3); Miss Thelma Stewart (3); Mrs Margaret Miller (3); Dennis Hobbins (2).

Silverwoods Dairy: Russell Healey.

J. J. Turner & Co.: Mrs. Rhoda Bagnall (3).

Peterborough Lock Co.: Frank A. Hickey (4); Wilfred Collinson.

De Laval: Fred Griffen (4); George Kingdon (4).

Outboard Marine: Walter G. Smith (2); James Throop (3); Miss Lucille Hickey (2).

Quaker Oats: James Russell (4); Jim Amyotte (5); Ernest Henwood (4); Allan Foster (4); Fred Ash (5);

General List: Mrs. Violet Morphet (5); Percy Chamberlain (4), R. R. No. 7, Peterborough; Frank Gray (4), Peterborough Printing; Miss Madaline Flynn (4); Miss Joan Ayling (3); Mrs. Grace Henderson (2); Miss Margaret Wyllie (3), Neills; Mrs. H. H. Graham (3); Mrs. Pearl Stone (3); John Wilson (4), Fire Pet.; B. V. Moore (4), Toronto Savings and Loan; Mrs. Gladys Groomsbride (2); Miss Eleanor Staples (2); Miss Doris Savigny (3), Bank of Commerce; Vernon Campbell (4); Mrs. Mary Fitzgerald (3); Harry W. Young (5); Miss Bernice Garside (3); Mrs. Mabel Miller; L. Harry Collingwood; Miss Grace Watson, Mrs. Jean Anderson.

Lindsay: Jack Staples (2); Howard Mochus; Jack Bowins (4).

Lakefield: Mrs. Bonnie Hayward (2).

Drs. G. S. Cameron, Prust, Hammond, R. Young, Howson.

Board Requests New School

The Board of Education at a special meeting held in the Board room of the administration building on Wednesday afternoon decided to request the city council to have Wartime Housing erect a two-room school in the Park Hill Road area. K. S. Wightman, public school inspector stressed the need for extra classrooms in the west end as the Queen Mary school is now overcrowded and Prince of Wales school in all the lower grades has reached its capacity. Sufficient children are now attending Queen Mary school in kindergarten, Grades 1 and 2 from the Park Hill Road area to warrant the opening of a class room in that area and from the number who will be coming on in another year the second room would be required the inspector intimated.

He said that an extra teacher would not be required as the teacher now used in a makeshift class room in Queen Mary school would likely be sent to the new school.

W. R. TURNER
Phone 4971 195 Simcoe St.
Heating—Plumbing
Sheet Metal Work
CONTRACTING, JOBBING, REPAIRING
"CRANE" PLUMBING FIXTURES
"IRON FIREMAN" STOKERS
"HECLA" FURNACES

LOANS TO BUY COAL

Lay in coal for next winter now and protect yourself against a shortage. If you are short of funds we have a plan to help you. This plan provides cash to buy part or all of your winter's coal supply. You pay us in small monthly instalments out of your income. Cost of plan is reasonable. Your dealer, too, will like Household's fuel loan plan, for he will be paid in cash and will not have to guarantee payment of your account. You borrow on your own name. Learn how this plan can help you stock up on coal now. Phone or visit Household Finance Corporation of Canada, 177 Charlotte Street, Peterborough. Phone 5841.

MILLBROOK

Crown Deeded Cavan Family Land In 1848

MILLBROOK, Sept. 16 —(ENS)— —George Richmond Widdis, who died recently in his 88th year, was one of the oldest residents in Cavan Township and many events of historical interest are connected with him, for he was a member of a pioneer family.

His grandparents, Mr. and Mrs. Jeffrey Widdis, came to this country from Ireland, settling first near Janetville.

Their family consisted of three sons, George, Robert and Jeffrey, and the homestead, Lot 16, Concession 4, Cavan, was first taken out and cleared by an uncle of the deceased, Robert John Brown, the land being registered on July 6, 1804, in what was then known as the District of Newcastle, Province of Canada.

Crown Deed.

This land was latter taken over by Jeffrey Widdis, father of George Richmond Widdis, who was the youngest, and last surviving member, of a family of twelve children. One of the latter's most cherished possessions was the crown deed to this property; it was issued at Montreal, January 25th, 1848, bore the name of Queen Victoria, and "was witnessed by our right trusty, and well-beloved cousin, James, Earl of Elgin, Kincardine, Knight of the Most Ancient and Most Noble Order of the Thistle, Governor-General of British North America, and Governor-in-Chief and over our Provinces of Canada, Nova Scotia, New Brunswick, and the Island of Prince Edward."

Having had practical experience in farming from the days of the ox-team, hand sickle and cradle, George Widdis, though so advanced in years, kept up his interests in his life occupation by doing some ploughing in 1941, then in his 85th year, and in the summer of 1942 helped with the harvesting of the hay crop.

UrgesMonument For Dr. Bethune

MONTREAL, Sept. 16 — (CP).— Delegates to the Canadian Congress of Labor convention here Tuesday expressed "deep appreciation" of the work done by the late Dr. Norman Bethune, "a great Canadian who unstintingly aided and gave his life in the cause of freedom for all peoples," and recommended to the Federal Government that a "living monument" be built in honor of his work.

The convention voiced its views by adoption of a resolution submitted by the Oshawa and District Labor Council and which was amended somewhat by the resolutions committee.

An Oshawa delegate noted that Dr. Bethune's father had founded a college in that city and asked that if possible any monument be erected there.

Dr. Bethune, former consulting surgeon to the Department of Pension, organized an ambulance unit which served in the Spanish war, and died in China in 1939 while in charge of a similar ambulance unit there.

LONG HISTORY.

London has been a municipality since the early days of the Roman occupation of Britain.

Line Up Dads

LOS ANGELES, Sept. 16 — (AP).—Newest addition to the Red Cross public instruction program: A class in baby bathing, diaper-changing and middle-of-the-night floorwalking—for prospective fathers, exclusively.

Balloon Barrage Crews Land In Italy

ALLIED HEADQUARTERS, North Africa, Sept. 16—(AP)—R.A.F balloon barrage crews clambered ashore with British and United States assault forces on the beaches in the Salerno area of Italy to give the ground troops and barges immediate protection from low-flying bombers, an R.A.F. statement related today.

"One detachment landed with their balloons in the Gulf of Salerno before daylight on invasion day," the statement said, "and waded ashore through 3½ feet of water carrying their balloons which they planted on the beach in a wave of heavy machine-gun and mortar fire."

The balloons were brought in at 200 feet altitude and then raised.

"We had hardly set foot on the sand when the German guns and mortars opened up on us and the balloons," said the British leader of one of the first detachments. "One of the balloons was shot down, but a new one was sent up immediately. We all lay down flat on the sand and watched the battle between the coastal guns and the salvoes of a destroyer."

The balloon crews were only 100 yards from a powerful German gun. A boat approached and a naval officer shouted, "is that the enemy on your left?" The balloon men replied: "You bet it is. Can you clear him out?" A few minutes later a broadside from a warship knocked the gun out.

Then the gun crew came out to surrender. The balloon men rounded up 20 prisoners and took them to landing craft.

R.A.F. Service Commandos also landed soon after the assault wave, ready to service Allied aircraft as soon as an airfield could be captured and put into operation.

BETHANY

Bridge Club Raises $888 For War Effort

BETHANY, Sept. 16 — (ENS) — The fall season of the Bethany War Bridge Club opened recently at the home of Mrs. Hamilton, president. The club decided to invite past members and new members for the fall season to a dinner at 6.30. Eight tables were to take part, and a business meeting took place.

A summary report was given of all activities held since the inception of the club in 1941 by the secretary, stating where help was applied, viz., Red Cross, Russian relief, refugee children. The sum cleared for war fund reached $888. A vote was taken that this year the club work for China.

Guests present were: Mrs. Frank Hamilton of Ottawa, Mrs. Gillies, Mrs. Gordon Staples, Mrs. Neal, Mrs. Patton, Miss Arkles, Mrs. H. H. Ryley, Mrs. A. B. Ryley, Mrs. F. W. Reynolds, Mrs. Armstrong, Mrs. Padgham, Mrs. Clarke, Mrs. Jarvis, Mrs. Mason, Mrs. E. Fallis, Mrs. Herb Fallis, Miss Hazel Jackson, Mrs. Cumiskey, Mrs. W. L. Rowan, Mrs. Walter Rowan, Mrs. Laura Hutchison, Mrs. J. J. Hamilton, Miss Nesbitt, Mrs. G. Foster, Mrs. Rowland, Miss H. Staples, Mrs. C. Smith, Mrs. McKinnon, Mrs. V. Jackson, Mrs. W. Brown, Mrs. Price. Miss Staples was found to be the winner of the high number.

The club is now under charter. The present executive: Mrs. J. J. Hamilton, president; Mrs. McKinnon, treasurer; Mrs. F. W. Reynolds, secretary.

SUB-CONTINENT.

The Indian Empire extends over a territory larger than the continent of Europe without Russia.

SAVE 1/2 ON EVERY 44 CIGARETTES YOU SMOKE

A package of MACDONALD'S FINE CUT TOBACCO contains enough smooth, mild "Bright Virginia" to make 44 standard cigarettes—at a cost of only 19¢ plus papers. 44 ready-made cigarettes would cost you twice as much. Isn't that an easy way to enjoy the finest tobacco you can put in a cigarette and save more than half of your cigarette money? Start to-day—roll your own with MACDONALD'S FINE CUT TOBACCO.

19¢ (INCLUDING TAX)

INVEST WHAT YOU SAVE IN WAR SAVINGS STAMPS

Reserve Army Not Affected By Change-over

Canadian Press Staff Writer.

OTTAWA, Sept. 16—(CP)— Theoretically at least, Canadas Reserve Army stands promoted to a more important role in the defence of the country as a result of the decision to reduce and reorganize the three division of the Active Army stationed in Canada, under an interpretation placed on Monday's announcement by Defence Minister Ralston.

The reserve, numbering some 100,000 part-time soldiers around a nucleus of full-time paid administrative personnel, has just completed its summer camp training, which showed it had reached a state of efficiency never before attained by such a large nonpermanent force in Canada.

With the threat of actual invasion of Canadian soil receding, the question arises whether there should be a slackening off in Reserve Army atcivity as well as the reduction just announced in active army operational troops stationed in Canada.

Carry On.

There is no officail answer yet but there may be soon, and it is expected to be "No."

The order for the Reserve will be "carry on. The country needs you."

Speaking at Shilo, Man., early this week, Lt.-Gen. Kenneth Stuart, Chief of the General Staff, said: "It was the existence of the Reserve Army that enabled Canada to carry out the hundredfold expansion of its active army during the war. I look on the Reserve Army as being the backbone of Canada's military system, and I think it will remain so."

It is recalled that after the First Great War during which the skeleton organization of the non-permanent active militia—as the reserve was then known—was not used to a great extent, there was a letdown in military activity.

This was considered unfortunate, and army authorities hope when the present war ends to have the reserve units very much alive, so that ex-servicemen who wish to continue part-time military training will have organzations with which to affiliate.

U.S. Navy Loses Sub, 2 Chasers

WASHINGTON, Sept. 16—(AP)— Loss of the submarine Grenadier and two submarine chasers was reported by the United States Navy today.

The communique also told of a Japanese raid Sunday night on the United States base on Funafuti Island in the Ellice group in which one enemy plane was shot down and little damage was caused.

The Grenadier, reported overdue and presumed lost, apparently was one of the American submarines which have been inflicting heavy damage on Japanese supply lines throughout the Pacific. She carried a crew of about 65 men.

The subchasers 694 and 696 went down in the Mediterranean area as a result of enemy bombing. The attack, the Navy said, was made Aug. 23.

KEENE

Christians Must Win Both War And Peace

KEENE, Sept. 16 —(ENS) —The Preparatory and Reception service was held at Keene United Church and on Sunday the Sacrament of the Lord's Supper was observed with a large attendance.

The topic of the sermon was based on "Elijah's triumph over the prophets of Baal." "In these days," said the Rev. Mr. Murray, "the test is on 'Shall the Lord Jehovah triumph over the heathenish gods of Nazism?' This will depend very much on our faith in God and our lives being worthy of such a triumph. The big task before us these days is not only to win the war but to win the peace. Both are very much in keeping with our attitude towards the worship of God and of Christ who said 'In the world ye shall have tribulation, be of good cheer, I have overcome the world.'"

The choir sang an anthem "Is It Well With My Soul Today."

Trent River News

Considerable building is being done at Trent River Village this fall, and three new homes are in the process of being erected. George Alley, E. Vanness, and J. Carnrite are having homes built on their respective properties.

Mr. and Mrs. Earl Smith of Youngstown, Ohio, returned home Saturday after a week's holiday at Trent River Village. Tops in their nice catch of fish was a 17-pound muskie hooked and landed by Mrs. Smith.

Indians from the Alderville district are busily engaged in gathering the annual wild rice harvest, and report the wild rice as not so plentiful this year.

Lieut. D. Dart and Mrs. Dart of Brockville are spending a few days at their home here.

Pte. Foy Wright of Kingston spent a few days' furlough at the family cottage last week.

Sgt. Muriel Menzies of Ottawa and Mrs. Victor Young and son of Kirkland Lake visited Mrs. K. Lewis last week.

Ross Pollock of Kingston and Miss Gail Pollock of Peterborough were week-end visitors at their home here.

Warkworth News

J. E. Allen and W. B. Baker are spending a few days with LAC Robert Stewart, Guelph.

Mrs. Robert Walker is spending a few days in Toronto.

Miss Sara McComb, Morganston, and nephew Master Robert Rusk, Castleton, are spending a few days with Mrs. W. B. Baker.

Miss Helen Potter is spending a week in Toronto.

Mr. and Mrs. John Somers and Carroll have returned to Cleveland, Ohio, after spending a week with his parents, Mr. and Mrs. Tom Somers.

A large number were present at a shower given in the Town Hall recently for Mr. and Mrs. Harold Buttars. The newly-weds were presented with a beautiful cabinet of silver. Mr. Buttars in a few well-chosen words expressed appreciation for the gift and the program. Dancing followed with music supplied by Potter's Orchestra.

Senators Told Of Need To Enlarge Army

WASHINGTON, Sept. 16—(AP)— Lt.-Gen. Joseph T. McNarney, deputy chief of staff, told senators today an army of 7,700,000 by the end of this year is "the minimum force required for the tasks ahead" and warned that any reduction would necessitate a change in the strategical commitments of the United States.

Gen. McNarney was the first of an all-star procession of high United States army and navy officials called before the senate military committee to testify on the need for further enlargement of American fighting forces.

Congressional leaders have indicated the decision on whether to defer or end the general drafting of fathers will hinge on high command "justification" for such enlargement.

Gen. McNarney said the 7,700,000-man army figure had been approved by his chief, Gen. George C. Marshall. The deputy chief-of-staff added:

"The collapse of Italy does not affect these figures."

"Any curtailment, reduction or postponement on an army of 7,700,000 on December 31, 1943, will necessitate a change in our strategical commitments," Gen. McNarney testified.

"Whoever initiates such a change must assume the grave responsibility for ignoring the considered judgment of our military leaders arrived at after careful and prolonged studies."

He said that on September 1 the army's strength was approximately 7,300,000 officers and men.

KEENE

Association Appoints Peterboro Delegates

KEENE, Sept. 16 (ENS) — The Women's Association held its first meeting of the fall and winter season with Miss J. Plunkett presiding. Mrs. James McFarlane read the 90th Psalm and Mrs. Rennie led in prayer. The minutes of the last meeting were read and approved.

A letter regarding the Annual Women's Association Conference to be held in Mark Street church, Peterborough, on September 23, was read and the meeting appointed Mrs. Rennie and Mrs. Murray delegates. An invitation was extended to other members to attend. Beginning next month the meetings will be held in the homes to conserve the fuel during the cold weather. The October meeting will be held at Mrs. Wright's home. An interesting reading on Winston Churchill entitled "The Fascination of Greatness" was given by Miss Plunkett. A reading entitled "Windows" was given by Mrs. Wright, and one on "Bombed Britain Rebuilds" by Mrs. G. Murray.

Bancroft News

Mr. and Mrs. M. Wilson, accompanied by their two daughters, Freda and Rhoda, also Miss Ursula Russell, motored to Peterborough on Thursday. The Misses Freda and Rhoda Wilson and Miss Russell intending to remain in the city seeking employment.

Mr. Walter Mullett, accompanied by his mother, Mrs. C. W. Mullett, motored to Peterborough on Thursday and on their return were accompanied by Mr. and Mrs. Amos Hawley and family who are spending a short holiday in town with relatives.

Mr. C. E. Plumley, Miss Ethel Plumley and Miss Sarah Plumley motored to Peterborough on Thursday and on their return they were accompanied by Sergeant Harry Plumley of Peterborough on leave.

Mr. and Mrs. W. E. Wiggins, Mr. and Mrs. R. W Blatherwick and Bobbie were business visitors in Peterborough on Thursday

Mr Lawrence Leedy of Peterborough, arrived home over the week-end intending to spend a week's vacation with his family in town

Miss Alma Goodkey, an employee of E. Laundry and Son is away on a week's vacation.

Mr. J. A. Deschamps of Kingston has returned to Kingston, having spent several days in Bancroft repairing cable and telephone lines of the Peoples Telegraph and Telephone Company.

The fill has been completed at both approaches to the new bridge constructed over the outlet of Paudash Lake on Highway 28 and is now in use; and a new section between there and Bancroft will be in operation shortly.

Mr. Joe Flynn, who owns and operates the Red and White store at Birds Creek, has been confined to his bed having suffered several attacks during the past two weeks with his heart.

Mr. P. Flynn of Maynooth passed away at his late residence in Maynooth Saturday morning after a lengthy illness.

R.Q.M.S. Ronald Maxwell returned home to Bancroft Saturday evening, having been away during the past week accompanying the Inspection Staff on their inspection of Quarter Stores throughout the Hastings and Prince Edward Reserve Regiment

Mr. P. Kellar, Jr., an employee of Kellar's Garage, Bancroft, spent the past week on vacation.

Mrs. Wallace of Toronto arrived in Bancroft over the week-end to resume his duties as teacher at the Bronson School for another term.

Mr. Goodkey of Chippawa was home during the week visiting with his family.

Shop Early for Overseas! Mail Early for Christmas!

Parcels for Overseas should be mailed by November 1, to ensure delivery for Christmas. Make it a 'must' to shop early—MAIL EARLY—for Christmas Overseas.

ZELLER'S RETAILERS TO THRIFTY CANADIANS

Famous for Thrift!

"RIGHT" for Now!

VALUES in Apparel and Accessories for Fall through Winter, to outfit War-Busy Canadians at moderate cost. Before buying, be certain you really need replacements; then, make your purchases carefully and where Thrift Prices prevail.

ZELLER'S BOOK SECTION

A fine collection of popular fiction and timely non-fiction by famous writers! Several of the titles are listed; many others right in the store. Zeller-Thrift-Priced!

District Nurse by Faith Baldwin 75c
The Good Earth by Pearl Buck 75c
Betty Zane by Zane Grey 75c
Christmas Holiday by W. Sommerset Maugham 75c
A Maid and a Million Men by James G. Dunton 75c
Gone With the Draft by Park Kendall 75c
World's Popular Classics. Imitation leather bound. Famous authors 75c

Men's Black TIES 25¢

Gifts for the boys overseas.

Men's Khaki SKIRTS $1.95

Ideal Christmas gifts. Fine quality drill. Government approved.

FINE STATIONERY and ENVELOPES 10c
PLAYING CARDS—Colorful linen finish to cheer the boys ... 44c

Shoe Supplies
Polish .... 10c, 12c and 15c
Shoe Brush ...... 25c and 29c
Cadie Cloth 15c

For Shiny Buttons
Brasso .... 15c and 25c
Military Cloth 15c
Polish Protectors 10c

Plastic Flashlights
Complete 1.89
Batteries .... 10c and 15c
Bulbs 10c

SHAVING EQUIPMENT — Colgates Kit Bags. Complete 98c

Zeller's Limited

MILLINERY VALUES

● CALOTS! "PORC-PIES"! BONNET-TYPES! Chic millinery for casual and more-formal wear. Of splendid quality felt. Brown, navy, red, green, wine. Zeller-Thrift-Priced 1.29

● CHARMING STYLES for Miss and Matron in this assortment of Felt Hats featuring brimmed, and tam-effect models. Black, brown, navy. Zeller-Thrift-Priced 1.98

TURBANS
Of brushed rayon. "Wrap-around" style. Black, white, royal blue, powder blue, turquoise, green, red. Zeller-Thrift-Priced 39c

AUTUMN ACCESSORIES
Zeller-Thrift-Priced

● LADIES' GLOVES: Leather and fabric combination; sizes 6 to 8. Black, brown, navy, natural—stitched in contrasting colour .. 1.00

● COLLARS! JABOTS! Lovely to combine with your dark dresses. Organdies, laces, sheers, embroidered batistes and piqués. At 79c

● LEATHER BELTS: Half-inch and one-inch widths. Black, brown, red; with covered buckles. At 69c

Zeller's: Famous for Thrift!

Sheer Scarves 29¢
For added touch of colour, self fringed
Rose, Powder blue, white, red ....

Marquisette Curtains
Tailored and tie back Large puff dot in white or white with turquoise, rose mauve and peach 2.95

KITCHEN CURTAINS — Dainty marquisette. Cottage or long. White with blue, green, rose, yellow 1.00
CLOPAY CURTAIN ROD —No metal or rough edges to snag it. Size to fit any window up to 36 in. wide 15c
BRUSH-EDGE FRINGE— Ideal for curtain or cushion trim. 2 yards for 5c
FLAT CREPE for dresses, lingerie or blouses. Colours, blue, green, beige, red, white, black. Yard 79c

BAGS
●Black ●Brown ●Red ●Navy ●Tan
1.83
Zeller's Thrift Value!

Smart & Serviceable!
FOR SERVICE and SMARTNESS: Thrifty Shoppers will be selecting these lovely bags of sturdy Keratol (smooth or grained finish). Styles include Underarm-pouch and Top-handle types. Each bag well made, neatly finished; equipped with change purse and mirror.

WRITE A LETTER TODAY
Write daily to the Men in the Services! Letters from Home are more eagerly welcomed than anything else you can send them. Perhaps you have to put off something-or-other until to-morrow, but WRITE TODAY!

Table Damask
Mercerized finish. Plain white and with colored border. 64 ins. wide. Yd. ... $1.29

Bath Mat Set
Heavy weight chenille. Easily laundered. Colors, rose, blue, green, wine, peach, yellow and mauve $2.98

CHILDREN'S WEAR — FOR NOW!
TODDLER DRESSES —Fancy rayon plaids. Sizes 1, 2, 3 .... 1.00
GIRLS' COAT SETS—Blanket cloth, polo lined. 4 to 6x 9.95
THREE - PIECE MOUNTIE SETS — Blanket cloth 5.98
INFANTS' BATHROBE — Plain and figured 59c
ONE-PIECE CHINCHILLA SNOW SUIT—Pastel shades. Sizes 1, 2, 3 4.98
WOOL VAL-TEX COAT SETS—Assorted colors. Sizes 3 to 6x.... 7.49

DRESSES $1.00
Gay plaids, puffed sleeves, flared skirt. Button trim. Sizes 8 to 14.

SMART SKIRTS
Spun Rayon

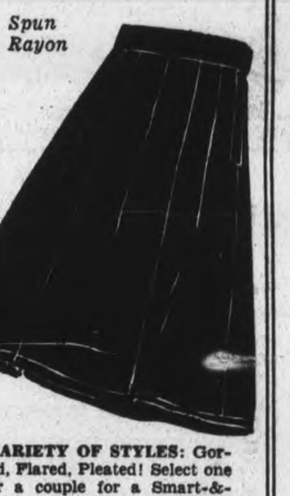

VARIETY OF STYLES: Gored, Flared, Pleated! Select one or a couple for a Smart-&-Inexpensive Fall Wardrobe. Black, brown, grey, green, airforce blue. Sizes 12 to 20. Zeller-Thrift-Priced 1.98

"TUCK-IN" BLOUSES 1.98
Crepes! Sheers! Bengalines! Some trimmed with braid. Short-sleeved and long-sleeved styles. Yoke in back; convertible neckline; pocket. White, blue, maize, pink, beige. Sizes 12 to 20.

SHIRTWAIST BLOUSES 2.98
Long - sleeved. Convertible neckline. One pocket. Lovely crepes, sheers and jerseys in white, blue, maize, pink, beige.

RAYON ALPINE SKIRTS 2.98
Lovely pleated and flared styles, to wear with your sweaters and shirtwaists. Rose, navy, airforce blue. Zeller-Thrift-Priced.

WOOL ALPINE SKIRTS 3.98
Skirts to wear right now through Winter. Pleated, gored and flared styles. Black, brown, grey, navy. Flannel Wool Skirts also in this group. Zeller-Thrift-Priced.

LADIES' RAINCOATS: Small, medium and large sizes in blue, green, brown. Lightweight. Zeller-Thrift-Priced 6.95

MISSES TWO-PIECE WOOLENE SUITS—Plain, printed or striped. Sizes 12 to 20 .... 3.98

WOMEN'S AND MISSES' CREPE SUITS—Pleated or plain skirts. Sizes 12 to 20 .... 3.98

LADIES' CORDUROY SUITS—Pleated skirt, patch pockets, long sleeves. Sizes 12 to 16 ..... 9.95

BACK IN FORM — By Jack Sords

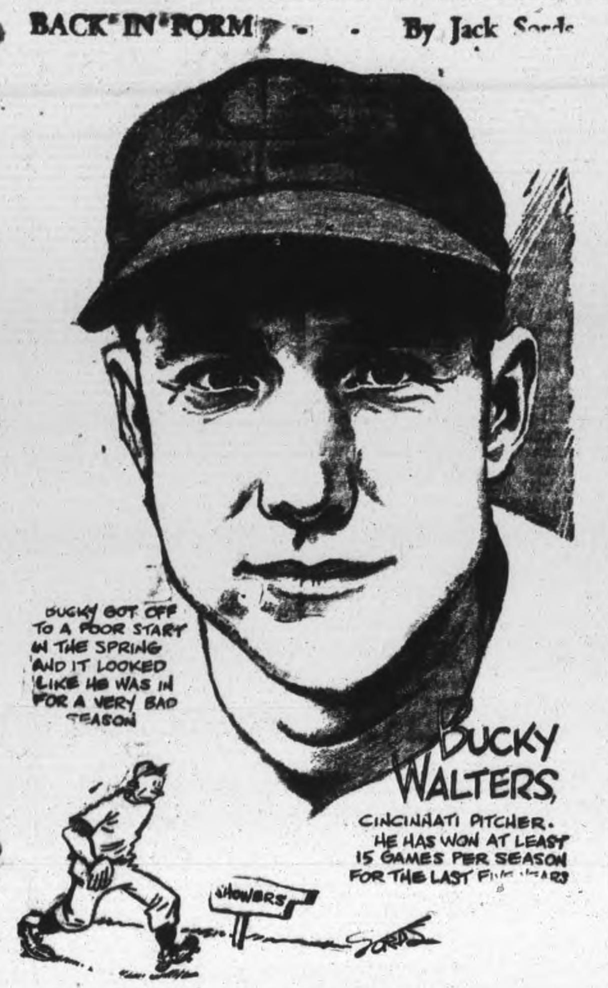

LAWN BOWLING

Six mixed rinks from our club motored down to Port Hope, Wednesday, to play in the annual tournament for the "Dr. Daley" trophy. So popular has this tournament become than many entries had to be refused.

Two of our rinks were successful in reaching the pay off station.

Mrs. J. Cullen, W. Hepburn, Mrs. W. Hepburn, J. Cullen, skip. Second for two wins.

Mrs. R. Burns, J. Baird, Mrs. J. Bain, R. Burns, skip. First for high single game.

It sure was a good day for "Mr. and Mrs."

The sympathy of our club is extended to our member, Mr. J. Withers and his family, in the recent bereavement of wife and mother.

Our games continue this evening as per schedule. The draw was in last evening's Examiner.

Remember the big mixed tournament on Friday evening.

BROCK'S BIRD SEED
AND TREAT CONTAINING YEAST
KEEPS YOUR CANARY SINGING
Clean, fresh seed— the standard for 40 years

Yesterday's Stars

By The Associated Press.

Charley Keller, Yankees — Hit three-run homer in first inning to start New York on way to victory over Athletics.

Al Zarilla, Browns—Hit home run with two on in seventh inning to beat Indians.

Jack Kraus, Phillies, and Napoleon Reyes, Giants—Kraus pitched four-hit shutout in first game and Reyes made three hits to spark victory in second session.

Rufus Gentry, Tigers—Pitched six-hit ball to beat White Sox.

John Niggeling, Senators—Shut out Red Sox on three hits.

Canadian Jap Loves Boxing Detests Axis

By ALLAN NICKLESON
Canadian Press Staff Writer

LONDON, Sept. 16—(CP)—Little Katsuma Marioka, one of Canada's fighting men, came to Britain nursing a rifle, a passion for boxing and a hatred of the Axis.

A Canadian-born Japanese adopted by a Scottish couple, Katsuma hasn't aimed the gun at an enemy fighter—not yet. Just completing army training, he took time out to line his fistic sights on a weaving form in a London ring and discovered a two-year vacation from Bash Boulevard played hob with his speed and timing.

The 25-year-old featherweight who faced world champions in his varied travels, dropped an eight-round decision to Jimmy Hayes of Leeds, an unorthodox gent who boasts a victory over the Welsh feather titlist, Katsumo traded him punch for punch and a packed Quensbury Club gathering gave him a great ovation. The verdict went against him because he persisted in clinching.

Rfmn. Marioka, native of New Westminster, B.C., who enlisted at Toronto with the Queen's Own Rifles, didn't worry much about the loss because boxing holds a secondary spot to his ambition of "getting at those German ——"

"I've never been knocked out while fighting as a professional," he said, spitting blood from a cut lip in his dressing room after the bout with Hayes. "And I consider it a good omen that I won't get knocked out in this bigger fight."

Varied Ring Career

Adopted by Mr. and Mrs. Jack Russell of Vancouver after his parents died, Katsumo joined the forces under his Christian name of Kazumi James Inomata and reached Britain at the start of the year. But it was under the ring name of Katsuma Marioka that he fought and lost decisions to World Champions Small Montana, Lou Salica and Joey Archibald.

Britain isn't new to this Japanese-Canadian. He went through 15 scraps here in 1937 during which he beat Jimmy Campbell, the then flyweight champion of Scotland. Later, he fought the best of the lighterweights that South America could offer during a two-year tour of that country.

"I didn't have much trouble down there," Katsuma said. "They weren't very good fighters."

A couple of Canadians Katsuma beat back home are serving with the Canadian Army here and in Sicily and he would relish the chance of meeting them again. They're Eddie Petrin of Montreal and Bobby Docherty of Toronto, a private with the 48th Highlanders who won the featherweight championships of the Canadian and British Armies in 1942.

Major League Leaders

(By The Associated Press)

AMERICAN LEAGUE

Batting—Appling, Chicago, .318.
Runs—Case, Washington, 88.
Runs batted in—York, Detroit, 108.
Hits—Wakefield, Detroit 178.
Doubles—Gutteridge, St. Louis, 33.
Triples—York, Detroit, and Lindell, New York, 10.
Home runs—York, Detroit, 31.
Stolen bases—Case, Washington, 48.
Pitching—Chandler, New York, 19-3.

NATIONAL LEAGUE

Batting—Musial, St. Louis, .353.
Runs—Vaughan, Brooklyn, 106.
Runs batted in—Nicholson, Chicago, 106.
Hits—Musial, St. Louis, 194.
Doubles—Musial, St. Louis, 38.
Home runs—Nicholson, Chicago, 22.
Stolen bases—Vaughan, Brooklyn, 18.
Pitching—Cooper, St. Louis, 19-8.

A Tough Break

ST. LOUIS (AP) — Just when Murray Dickson, ace relief hurler of the Cardinals, was looking forward to participation in the World's Series, he received notice to report for active service with the U.S. Army at Fort Leavenworth Sept. 28 —a week before the big contests.

SOFTBALL POPULAR

LONDON, Sept. 16—(CP)—Members of two R.C.A.F. softball teams who recently played exhibition games in Northern England cities attracted crowds numbering thousands. The players were quartered and entertained lavishly in private homes.

GREAT-GRANDMOTHER SAYS:
"I've baked my bread with Fleischmann's Yeast ever since I was a bride."
GRANDMOTHER SAYS:
"Of course, I use Fleischmann's Yeast for bread. It's so dependable."
MOTHER SAYS:
"I get better bread when I make it with Fleischmann's Yeast."
DAUGHTER SAYS:
"I know my bread's good when I bake with Fleischmann's Yeast."
FOR 4 GENERATIONS
Canadian women have relied on Fleischmann's fresh Yeast to bake bread with fine, smooth texture, sweet, delicious flavor! If you bake bread at home use Fleischmann's, Canada's favorite fresh yeast. Order from your grocer today!
GET MORE VITAMINS — MORE PEP! Eat 2 cakes of FLEISCHMANN'S fresh Yeast every day. This Yeast is an excellent natural source of the B Complex group of vitamins!
MADE IN CANADA

SERVE THIS DELICIOUS
WHOLE GRAIN CEREAL THRILL!
FUN AND FLAVOUR AT THE BREAKFAST TABLE!
With Muffets—You Enjoy All The Nourishing Benefits of Whole Wheat in its Most Delicious Form!
Here's a zestfully thrilling cereal . . . exciting to taste . . . crammed with wholesome, satisfying goodness! Rich and crunchy . . . Muffets are made from ribbons of crispy whole wheat, spun to biscuit form, toasted golden brown. Good news, too, that Muffets contain all the body-building, energy-giving proteins, carbohydrates and minerals that have made wheat famous! Serve Muffets and give your family a whole grain cereal each day!
The Quaker Oats Company

SALLY'S SALLIES
Registered U. S. Patent Office.

Copr. 1943, King Features Syndicate, Inc., World rights reserved.

DOROTHY DIX

HONEYED TONGUE CAN REWIN HUSBAND WHEN WRATH WON'T

Wife Should Have Sense of Humor and Make Herself and Home Attractive.

DEAR DOROTHY DIX—My husband works hard, brings his money home, is pleasant to live, a good father to our son, and gives every indication of loving me. But I have reason to believe he is unfaithful to me. The evidence is more or less circumstantial, but nevertheless convincing. However, I have not confronted him with it and don't exactly know what to do. I know a woman who found the gloves of another woman in her husband's car, and who merely laid them beside his dinner plate and said nothing about it. But in the end he left her for a woman of poor character, anyway. So I wonder if a docile wife is the most successful one, and if I should go into a tantrum? What would you suggest?

TROUBLED WIFE.

◇ ◇ ◇

ANSWER—Did you ever hear of a wife who won back her husband's wavering affections by having tantrums and bawling him out? You never did. Nor did anyone else. There is nothing else in the world, not even raging lions or roaring guns, of which men are so much afraid and which they dread facing so much as an angry woman. So any wife who wants to entice her husband back to his own fireside should put honey on her tongue instead of pouring over him her vials of wrath.

I grant you that dealing with a philandering husband is a ticklish job, and there are no blue prints for doing it that a woman can follow and be sure of success. But I am always struck with the fact that when the great majority of women are called upon to solve this momentous problem they almost invariably go about it the wrong way.

Of course, if a man is born with a wandering foot the case is hopeless. Nothing his wife can possibly do will stop him from getting up and following any good-looking woman who passes his way. When the average husband, however, wanders a little off the straight and narrow matrimonial path it is not because he is driven by some cosmic urge. He still loves his wife and thinks her the greatest woman in the world, and is devoted to his home and children, but he has gotten fed up with domesticity and wants to have a little fling. He does it in precisely the same spirit that a boy plays hookey from school, and he expects his wife to take it just as his mother used to do when he was naughty—spank him, kiss him, and forget it.

If the wife meets the situation with this understanding, she laughs it off, teases him a little about his girl friend, gets herself some new clothes, feeds him up on the things he likes to eat, and makes home so attractive he decides the pleasures of sin are overrated, and rarely strays off of the lot again.

But few wives have the gumption to do this. They make a tragedy instead of a farce of their husbands' little affairs. They overwhelm them with reproaches, tell them what good wives they have been and how they have sacrificed for them. They salt them down with their tears. Some wives go about like early Christian martyrs, and make home so dreary and unpleasant that their husbands cannot bear to come home of a night, and that naturally drives them for consolation to women who are gay and amusing and good company.

It seems to me that you are going out of your way to borrow trouble about your husband. As long as he is giving a convincing performance of being a good and faithful mate you should give him the benefit of the doubt. When he slacks up on his job, quits bringing his money home, and takes to staying out at night, you may begin doing some sleuthing about how the lipstick got on his shirt front, but not before.

◇ ◇ ◇

DEAR MISS DIX—I am a decent happy, young married man with a wonderful wife. I am a defense employe and work with hundreds of women whom the men call "she-wolves." These girls are supposedly working for Uncle Sam's vital war industry, but it looks to me as if their chief business is the pursuit of men. They ask men for dates, offer to pay the bills, and make men handsome presents. And whether a man is married or not does not make the slightest difference to them. These girls have no respect for marriage, or any of the conventions, or what we call the decencies of life. They don't wait for men to pursue them. They take the initiative.

Of course, there are many fine, good women working in defense plants, but there are so many of these "she-wolves" that I wonder what the world is coming to?

J. S. J.

◇ ◇ ◇

ANSWER—I get so many letters similar to this from men workers in defense plants that it looks as if Uncle Sam will have to hire chaperons for the male employees instead of the females.

◇ ◇ ◇

DEAR DOROTHY DIX—I quite frequently go out with men in uniform. Should I go Dutch treat, or expect the man to pay for everything? After all, I know he is only making $50 a month and hasn't much to spend while I have plenty. Yet I hesitate to do this because I am afraid it might be humiliating to a man for a girl to insinuate that he is unable to pay for her entertainment. Also, would it be proper for me to invite him to my home for home-cooked meals? Would he consider it a hint for marriage if invited into the home?

MURIEL.

◇ ◇ ◇

ANSWER—The Dutch treat plan as between men and women is a modern problem that has not been definitely settled. On the face of it, this seems a practical and common sense way of meeting an up-to-date situation, and that it is only fair for a girl, who is earning as much or more than a boy, to pay her share of the expenses when they step out together.

The majority of girls would like to do this, and it would enable them to have many more dates than they do now, since a boy has to save up and maybe go on a thin diet himself before he can afford to take Angelina to the movies and buy her a hamburger afterwards.

But while the girls have gone modern on the finance question, a lot of boys haven't. They still feel that they have to put on a show when they take a girl out and spend as if they were a Rockefeller. So the poor girl doesn't know what to do. She would like to grab the check, but she is afraid it would be a mortal offense to the boy if she did.

Hence, the best answer I can make to your question is that you will just have to feel your escort out, see how he stands on the Dutch treat proposition, and act accordingly.

Certainly, there is no reason why you shouldn't ask your soldier or sailor friend to a home dinner, and you need not be afraid that he would think that it meant an overture to matrimony, and that you were trying to win his heart and hand through his stomach.

Released by the Bell Syndicate, Inc.

THE STARS SAY . . . .

By GENEVIEVE KEMBLE

For Friday, September 17

ACCORDING to the lunar transits of this day there may be confusions and perplexities in business affairs, in which there may be discord or want of cooperation from employers, elders or others whose endorsement is imperative to the successful development of issues at stake. Endeavor to meet amiably all opposition and be sure to abide by accepted rules and reghlations. Changes may bring benefits, with quick definite action.

Those whose birthday it is may be obliged to make changes and reversals in their plans and objectives in order to reap desired returns, for decisive and constructive enterprise. There may be opposition or friction with those in inflsential positions, and these should be placated or met on a basis of accepted rules and regulations. But yielding judiciously may bear results. In social, affectional and domestic associations there is forecast of pleasant and profitable contacts.

For CUTS, BURNS and BRUISES
OLYMPENE
THE ANTISEPTIC LINIMENT

HERE AND THERE IN SPORTS

By The Canadian Press

Corp. Lelio Bettina wouldn't say today, but it's a safe guess he's convinced army life and Jimmy Bivins don't mix.

Before dropping a 10-round decision to the Cleveland negro last night, the New York military policeman declared the army had made him a better fighter and vowed to prove it at Bivins' expense.

"I'm not talking," was Bettina's tired reply to questioners who invaded his dressing room after the scrap.

The 14,900 customers who contributed $52,650 to witness the skirmish in Cleveland's Lakefront Stadium didn't see the same Bettina who southpawed his way to an easy triumph over Bivins in November of 1941. They didn't see the same Bivins either, for the long-armed Clevelander warded off the M.P.'s portside slants and connected more consistenly and more effectively with ripping right hands.

In stretching his own victory string to 13, Bivins handed Bettina his first loss in 15 engagements as a heavyweight. The Clevelander weighed 182½, three pounds less than Bettina.

All-Time Record

The Phillies of the National League established an all-time attendance record at Shibe Park this season with an aggregate of 466,876 fans, doubling the 1942 total, and the club is expected to show a nice profit after having curtailed training trip and team expenses.

In the first round of the "World's Series" in Women's Softball at Detroit, opening Saturday, Vancouver has been drawn to meet Cleveland; Regina will clash with Cranston, R.I., and Toronto is scheduled to play Phoenix, Ariz. A preliminary tonight will see New Orleans Jax, defending champions, meeting Detroit Ford Bomberettes.

Because of lack of interest last fall, the city championship baseball series between the Chicago White Sox and the Chicago Cubs is not to be staged this year.

Purchase Pitcher.

Pittsburgh Pirates last night announced the purchase of Elwin (Preacher) Roe of Columbus, leading strikeout pitcher of the American Association with a total of 125. The southpaw won 14 games and lost six during the past season, allowing 51 runs in 150 innings.

Baseball Commissioner Kenesaw M. Landis said yesterday that the plan approved by the U.S. Army authorities, to send two major league all-star teams to the war fronts was not his idea. "I'm not hostile to it, but it's not my baby," he added. The players are donating their services.

Player Deal.

Catcher Stewart Hofferth was yesterday sold by the Indianapolis Indians of the American Association to the Boston Braves with the minor league club receiving cash and two players in the deal.

Beating a field of 126 golfer-curlers, Harry Guy captured the Granite Club's 10th annual curlers' golf tournament at Kitchener yesterday, touring the Westmount course in 77. George Ewena, Waterloo, was runner-up with an 81.

Fights Last Night

By The Associated Press

Cleveland—Jimmy Bivins, 182½, Cleveland, outpointed Corp. Melio Bettina, 185½, Bacon, N.Y., (10).

Elizabeth, N.J. — Tippy Larkin, 151; Garfield, N.J., outpointed Patsy Spataro, 139, New York, 10; Bobby Ruffin 163, New York, outpointed Al Guido, 139¾, New York (10).

Woonsocket, R.I.—Harry Hitlian, 122, Worcester, Mass., knocked out Johnny Boyce, 123, Garfield, N.J. (4).

Fort Devens, Mass. — Roger Toothaker, 145, Lowell, knocked out Walter Burrell, 145, Jersey City, (3).

Oakland, Calif.—Luther (Slugger) White, 139, Baltimore, outpointed Pedro Ortega, 137, Mexico City (10).

Try This at bedtime tonight
If you find it difficult to get to sleep, then sleep poorly, and awaken nerve jangled and tired in the morning, here is a simple aid to better sleep and morning freshness.
New, Improved Ovaltine helps to relieve that feeling of nervous tension. Its special food elements are processed for easy digestion. These food elements help to replenish the body while you sleep.
New, Improved Ovaltine contains more of Vitamins A, B_1 and D, and the minerals Calcium, Phosphorus and Iron, than ever to replenish worn out muscle, nerve and body cells.
Try New, Improved Ovaltine. See if it doesn't help you to wake up fresher, more buoyant. Get Ovaltine at your drug or food store.
NEW, IMPROVED
OVALTINE
THE BEDTIME DRINK

FOOD A&P STORES
Garden Fresh FRUITS & VEGETABLES
NATIVE GROWN POTATOES No. 1 Grade 10 lbs. 25c
NATIVE GROWN ONIONS Cooking No. 1 Grade 3 lbs. 19c
NATIVE GROWN APPLES Wealthy No. 1 Grade 6-qt. bsk. 49c
NATIVE GROWN TURNIPS No. 1 Grade Washed and Waxed 2 lbs. 9c
NATIVE GROWN CARROTS No. 1 Grade Washed 4 lbs. 15c
NATIVE GROWN CABBAGE Fresh Green, No. 1 Grade Extra Large head 8c
NATIVE GROWN TOMATOES No. 1 Grade Firm, Ripe 6-qt. bsk. 25c
ANN PAGE VITAMIN "B" CANADA APPROVED BREAD
WHITE, WHOLE WHEAT OR CRACKED WHEAT
2 24-OZ. LOAVES 15c
THIS WEEK FEATURES Vitamin B Whole Wheat Loaf
A&P HIGH QUALITY GOV'T INSPECTED BEEF
STEAKS or ROASTS
ROUND BONELESS ¾ lb. per Coupon lb. 38c
SIRLOIN 1 lb. per Coupon lb. 39c
BLADE ROAST 1¼ lbs. per Coupon lb. 26c
SHORT RIB 1 lb. per Coupon lb. 28
Prime Rib Roast First 5 Ribs 1 lb. per Coupon lb. 31c
COD FILLETS Choice lb. 29c
HADDOCK FILLETS Choice lb. 35c
A&P SPECIAL BLEND BLACK TEA
2-OZ. BAG 1 COUPON 9c
4-OZ. BAG 2 COUPONS 17c
½-LB. PKG. 1 COUPON 31c
A&P BOKAR COFFEE CUSTOM GROUND
1-LB. BAG 35c
½-LB. BAG 18c
RATION COUPONS VALID
TEA & COFFEE Nos. 1 to 15
SUGAR Nos. 1 to 16 MEAT Nos. 13 to 17
BUTTER Nos. 24 to 29 PRESERVES D 1-2-3
ALL CANNING SUGAR
BUTTER Silverbrook First Grade lb. 36c
BLUE CHEESE IMPORTED lb. 39c
SOAP Palmolive 2 Reg. Cakes 11c 3 Giant Cakes 23c
SUPERSUDS REGULAR Pkg. 20c
LIPTON'S NOODLE SOUP 2 Pkgs. 25c
CATELLI Macaroni & Spaghetti 1-lb. Pkg. 9c
EVAP. MILK ALL BRANDS 6 Tall Tins 53c
ALL PRESERVING SUPPLIES Attractively Priced
DR. BALLARD'S KIBBLE • MEATIES TERRIER BISCUITS 2 1-lb. Pkgs. 25c
GRAVEE POWDER Harry Horne's Pkg. 22c
SOUP MIXTURE Harry Horne's Pkg. 9c
CRISCO 1-lb. Tin 22c
FLOUR Aunt Jemima Pancake 2 Pkgs. 27c
5 ROSES FLOUR 7-lb. Bag 25c
ROMAN MEAL DR. JACKSON'S Pkg. 29c
LISHUS DR. JACKSON'S Pkg. 29c
NUTRIM 8-oz. Pkg. 29c 16-oz. Pkg. 49c
NUGGET SHOE POLISH Tin 11c
IVORY GLOSS STARCH Pkg. 10c
SARDINES BRUNSWICK OR FAIRHAVEN 2 Tins 13c
SOLEX LAMPS 25-40-60 Watt Ea. 15c
POSTUM 4-oz. Tin 29c
BABO CLEANSER 2 For 25c
A&P FOOD STORES

Bow Dresses Take a Bow

By ALICE ALDEN

BOWS TAKE a bow when used on a dress designed for meetings with one's best beau, says the college girl, judging from reports from college shops the country over. Here is an attractive and wearable frock for campus belles. It is fashioned of warm wool in a dark green and has two bows, one tied together at the bustline, the other at the waistline, to give suggestion of a draped silhouette.

Dorothy Challice Married To Henry Jewison

MILLBROOK, Sept. 16—(ENS)—An early fall wedding was quietly solemnized in St. Andrew's United Church on Saturday at 2:30 p.m., when Dorothy Grace, youngest daughter of Mr. and Mrs. Fred Challice, of Millbrook, was united in marriage to Henry Roscoe, son of Mr. Norman Jewison, and the late Mrs. Jewison of Baillieboro, the Rev. A. L. Sisco, B.D., performing the ceremony.

The bride looked attractive in a smartly-tailored navy suit, with pin stripe, matching hat and veil, white sheer blouse with fine tucking and insertion, white gloves, navy suede shoes, and corsage of dark red roses; the groom's gift, a gold heirloom locket and chain was also worn.

Miss Marjorie Sutton of Peterborough, was bridesmaid, wearing a black suit, with matching hat and white accessories, white triple sheer blouse, and corsage of yellow roses. The groom was supported by his cousin, Mr. Arnold Barnard of Baillieboro.

Following the ceremony an informal reception was held at the home of the bride's parents, and a buffet luncheon served, the guests including only the immediate relatives. Later Mr. and Mrs. Jewison left by motor for their wedding trip to points east, and upon their return will reside on the groom's farm, Baillieboro. The bridesmaid's gift from the groom was a Dresden corsage pin, and that of the groomsman a gold bar tie pin.

Home and School

MAY'S SCHOOL

May's Home and School Association re-opened their meetings for the fall term with the vice-president, Mrs. E. Frizzelle in the chair, for the meeting on Tuesday evening. Mrs. Frizzelle opened the meeting with the usual exercises and then the president, Mrs. G. H. Robinson, took the chair, and after a few words of welcome, introduced the new principal, Mr. Burns, who succeeds Mr. Wedlock. Mr. Burns in reply spoke briefly, assuring the ladies of his interest and support.

Plans were made for a rummage sale, and also for the graduation night program at the October meeting. It was decided to sing a favorite hymn at the beginning of each meeting. Mr. Burns was introduced to each mother in turn at the social period following the meeting.

GROUSE MOORS CHEAP.

LONDON —(CP) — The grouse moors of Britain, once rented for thousands of pounds a season, are going this year for about one-quarter their former value and where once members of the peerage held their shooting parties, a few soldiers and village shots will be the only ones on the grounds.

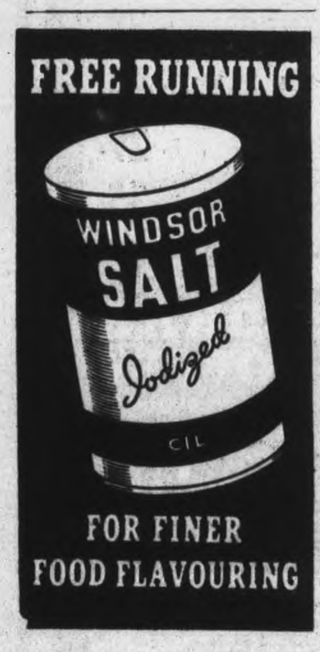

Personals and Social News

Mrs. H. C. Sootheran of this city is visiting her parents, Mr. and Mrs. William Flavelle, in Lindsay.

◇ ◇ ◇

Chairman of the W. V. S. meeting held on Tuesday evening was Mrs .N. D. Seaton, not Senator Iva C. Fallis, as reported in Wednesday's paper.

◇ ◇ ◇

Pte. Claire Bradshaw, C. W. A. C. has returned to Ottawa after spending her leave at the home of her parents, 159 Hunter Street east.

◇ ◇ ◇

Mr. and Mrs. Frank Maloney, Park street, have received word of the safe arrival overseas of their son, Pte. Gerald Maloney, R.C.O.C.

◇ ◇ ◇

Mr. and Mrs. Harry Udy left today for Winnipeg, where they will be the guests for two weeks of Mr. and Mrs. W. J. Gunn.

◇ ◇ ◇

Word has been received by Mrs. R. J. Orr, Chamberlain street, of the safe arrival overseas of her husband, Pte. R. J. Orr, R. C. A. S. C. Pte. Orr was formerly employed with the Purity Bakeries.

◇ ◇ ◇

Mrs. G. Pakenham is visiting her son and daughter-in-law, Mr. and Mrs .W. E. Pakenham, Leaside, Toronto, and other relatives in Toronto.

◇ ◇ ◇

The annual reception of students at the Peterborough Normal School will be held on Tuesday, September 21 at 4 p.m. Miss Musa Cox, supervisor of Music of the Public Schools of the city, an accomplished pianist, will be the visiting artist.

◇ ◇ ◇

Mr. and Mrs. Patrick Murray of Ennismore have announced the engagement of their eldest daughter Ella Marie to Frances Earl McCormack, youngest son of Frederick McCormack and the late Mrs. McCormack of 288 Braidwood avenue, Peterborough. The wedding will take place in St. Martin's Church, Ennismore, on September 29.

◇ ◇ ◇

The wedding took place on Saturday, in the chapel at the Officers' Training Centre at Brockville, with Rev. P. J. Dyke officiating of Margaret Mary Dorothy, eldest daughter of Mr. and Mrs. Robert J. Hickson, Chemong road, Peterborough, to 2nd Lieut. William Donald Booth, only son of Mr. and Mrs. F. W. Booth, 8 Ash Crescent, Long Branch, Ontario. Miss Bernice Booth, sister of the groom, and Lieut. William Burke, were the bridal attendants.

◇ ◇ ◇

Robena Tate Guest At Shower

Miss Robena Tate whose marriage to Mr. Alan Dawson took place on Saturday was guest of honor at a pyrex shower at the home of Miss Mary Whittington.

The table upon which many beautifully wrapped parcels rested was prettily decorated in pink and white. The presentation address was read by Miss Barbara Argue and the bride-to-be was assisted in unwrapping the gifts by Miss Argue and Miss Whittington.

Several musical numbers were sung by Mrs. Audrey Wood and a dainty lunch served by Miss Whittington and her sister, Mrs. McMichael.

Those present included Robena Tate, Ethel Belch, Barbara and Elaine Argue, Jean Fisher, Marion McGill, Betty Moncrief, Dorothy Smith, Audrey Wood and Mrs. Tate.

Those who sent gifts but were unable to attend were: Ella Best, Beatrice Fallis, Margaret and Mary Larmer.

◇ ◇ ◇

St. John's Senior W.A.

The first monthly and devotional business meeting of St. John's Senior Branch of the W. A. was held Tuesday with Mrs. W. Cruthers president, in the chair and leading the devotional service, in the absence of the Rector. The Bible reading was taken by Mrs. Charles Stanton. The annual Fall rummage sale will take place in October under the joint convenership of Mrs. George Groombridge and Mrs. Ed. Graham. The "Little Helpers" tea will be held on October 5, when the mite boxes will be returned. The mothers of all the "Little Helpers" are invited.

◇ ◇ ◇

Something To Remember

Miss Gertrude Cox, hospitality convener for the W. V. S. would like hostesses to bear in mind, when offering hospitality to members of our armed fores that a lavish meal is not supposed to be the main feature of this part of their war effort, especially in these days of rationing and difficult shopping. The idea of such hospitality is to give the men and women in uniform a chance to spend an afternoon and evening away from the camp, preferably in a home, since they are often far away from their own homes.

◇ ◇ ◇

W.M.S. Group Meets

Mrs. Roy Powell, Cricket Place, was hostess Tuesday evening to Group "F" of the W.M.S. of George Street Church. Mrs. V. Boorman presided and urged the members to greater efforts during the coming season. The devotional exercises were taken by Mrs. James Fanning and Mrs. A. F. Lane.

Mrs. W. H. Morton gave a talk on the School for W.M.S. Leaders at Whitby. Mrs. E. Wand sang a solo, accompanied by Miss Elva Throop. A talk on "The Kingdom of God" was given by Mrs. Coleman Elliott, and Mrs. J. W. Hales gave a Bible reading.

Mrs. R. C. Boulter expressed the thanks and appreciation of the group to the hostess and to those taking part in the program.

◇ ◇ ◇

Tillicum Class Meets

KEENE, Ont., Sept. 16 —(ENS) — The September meeting of the Tillicum class of Keene United Church was held at the home of Mrs. Earl Burns with ten members of the group present.

A short worship service led by the president opened the meeting. During the evening, the new officers were elected for the coming year. The officers are as follows: Honorary President: Mrs. G. Murray; President: Mrs. Mac Short; Vice-President: Mrs. Ross McIntyre; Secretary: Mary Millar; Treasurer: Mrs. Milton Anderson; Program Committee: Stella Plunkett, Mrs. Arnold Sexsmith, Mrs. Clarence Robertson.

A lunch was served by the hostess.

Relaxing in Slacks

Nancy Coleman's wool slacks are of authentic clan plaid; her Shetland knit pullover has a turtle neck; her wool gloves and socks match in color; her polo coat is camel's hair; her belt is leather.

By PRUNELLA WOOD

EVERYTHING pretty Nancy Coleman of the films, above, is wearing for this fashion photograph is correct as can be . . . and comfortable. Wool protects her, from chin to toes and finger tips . . . she's ready for a hike, a fuel shortage at home, a tramp in the country, a campus visit, a ski trip, sunny October day of sailing. It's a pity she can't have an automobile, too, for she is dressed but perfectly for a week-end on wheels.

If you are wearing slacks except in the privacy of home chores, make a costume of them. High heels, frothy blouses, form fitting top coats, are bad fashion medicine with casual pants.

Fashions

9148

Pattern 9148....Two childhood favorites are combined in this style—the junior and dirndl. A Marian Martin design, Pattern 9148 is so easy to make! You might salvage scraps to have the top contrast. Blouse included. Pattern 9148 may be ordered only in children's sizes 2, 4, 6, 8, 10. Size 6, jumper requires ⅞ yard 54-inch fabric; short sleeve blouse, ¾ yard 35-inch fabric; long sleeve blouse, 1 yard 39-inch.

Pattern Number ....

Size ....

My Name ....

....

Address ....

I enclosed 20c for postage

TESTED RECIPES . . .

By MARY MOORE

Both of these recipes are super good, but one is ultra super—and is called Peach Snowbank Pie—since it contains ice cream—but yet is baked!—it is a tricky little accomplishment. It calls for ½ cup sugar.

Peach Snowbank.

One-quarter teaspoon cream of tartar, 3 egg whites, ½ cup sugar (or ¼ cup sugar and 3 saccharin tablets dissolved in 1 tablespoon hot water), 1 baked pie shell, 4 or 5 whole peaches fresh or canned, 1 pint ice cream, frozen hard. Add cream of tartar to egg whites and beat them stiff; add sugar gradually, beating until sugar is dissolved and meringue is stiff. Line pastry shell with freshly sliced peaches. Sprinkle them with the sugar if fresh peaches are used. Cover the fruit with slices of the stiffly frozen ice cream and top with a few reserved slices of fruit. Cover entire surface with meringue thickly enough to keep ice cream from melting. Bake in hot oven until meringue is delicately browned. Pie should be placed near top of oven or near broiler so that it will brown quickly. Serve immediately.

Peach Roll.

Two cups all-purpose flour, 2 tablespoons sugar, 1 tablespoon baking powder, ½ teaspoon salt, 4 tablespoons fat, 1 egg, ½ cup milk, 1½ cups fresh peaches sliced thin, 1-3 cup sugar, ½ teaspoon nutmeg. Sift together first 4 ingredients. Cut in fat until mixture resembles coarse oatmeal. Beat egg, add milk. Add to flour mixture; mix with a fork until flour disappears. Turn out dough on floured board; knead lightly for a few seconds. Roll into a rectangle 8 to 16 inches. Spread peach evenly over dough. Sprinkle with sugar mixed with nutmeg. Roll up like jelly roll starting with small end. Transfer to greased baking pan. Bake in hot oven for 10 minutes, reduce heat to moderate for remainder of making period, 25 minutes.

The sugar in both these peach desserts may be reduced and replaced with 1 or 2 saccharin tablets dissolved in a little hot but not boiling water.

The Peach Snowbank pie can be assembled as far as the peaches in the crust; just before serving have the top oven very hot, put on ice cream, cover with meringue, brown quickly and immediately serve.

Henry-Lunney Nuptials At Bailieboro

BAILIEBORO, Sept. 16—(ENS)—Amid a setting of beautiful hydrangeas in Christ Church on Saturday, September 11 at 3 o'clock the marriage was solemnized of Eda Margaret, only daughter of Mr. and Mrs. William Lunney to Earl Borden Thorne, younger son of Mr. and Mrs. Arthur Henry of Campbellcroft. Rev. A. E. Chevis officiated and Miss Mamie Collins of Millbrook played the wedding music. Miss Loretta McDougall of Peterborough sang "O Promise Me" during the signing of the register.

Given in marriage by her father the bride wore a golden brown crepe suit with dark brown Rembrandt bonnet and accessories. She carried an arm bouquet of Sweetheart roses. Miss Marguerite Macklin of Port Hope was bridesmaid and wore a moss green crepe suit with brown hat and accessories and carried a nosegay of cornflowers and button asters. Mr. William Dean of Garden Hill was best man and the ushers were Dr. J. W. Wright of Millbrook, cousin of the bride and Howard Henry, brother of the groom.

After the ceremony a reception for about 70 guests was held at 'Dunnwoody Farm' the home of the bride's aunt and uncle, Mr. and Mrs. Douglas Fisher. The bride's mother was gowned in Queen's blue sheer with matching accessories, while the groom's mother wore black and white printed crepe with black accessories. Both wore corsages of pink gladioli. A buffet luncheon was served by six of the bride's friends, Misses Elva Jewison, Hazel Armstrong, Isabelle McCamus, Winnifred Gainer, Dorothy Smith and Eleanor Haddow. A color scheme of pink and white was used throughout and a lace covered table held the beautiful wedding cake flanked on either side by tall pink tapers.

Mr. and Mrs. Henry left for a motor trip to Toronto and points west. On their return they will reside on the groom's farm near Campbellcroft.

Dawson-Tate Vows At Centreville

CENTREVILLE, Sept. 16.— Centreville Presbyterian Church, prettily decorated with a profusion of gladioli, was the setting for a beautiful wedding on Saturday, when Madge Robena, only daughter of Mr. and Mrs. Harold Tate of Millbrook, became the bride of James Alan Dawson of Baillieboro. Rev. Walter Patterson officiated at the ceremony.

The bride entered the church on the arm of her father to the strains of the "Bridal Chorus" from Lohengrin, played by the groom's aunt, Mrs. Walter Dawson of Toronto, who also played appropriate music during the ceremony.

The bride wore a floor-length gown of white satin with lace inserts and sweetheart neckline, long sleeves coming to a point at the wrist. Her floor-length veil fell from a white net halo head dress caught with orange blossoms worn by her mother at her wedding. She carried an arm bouquet of American Beauty roses with ribbon cascades.

Misses Barbara Argue and Mary Whittington attended her as the bridesmaids, and they were dressed respectively in floor-length gowns of orchid and yellow net over taffeta, with contrasting head dress of flowers. They carried nosegays in corresponding colors.

The groom was supported by Morley Bickle of Canton and the ushers were Gordon Might and Alvin Tate, cousin and brother of the bride.

During the signing of the register Dr. Walter Dawson of Toronto sang "I'll Walk Beside You."

After the ceremony a reception was held at the home of the bride's parents for about fifty guests, the rooms being decorated with pink and white gladioli.

Mrs. Tate in a two-piece dress of blue crepe trimmed with white and corsage of roses, was assisted in receiving her guests by Mrs. Dawson, mother of the groom, gowned in a moss green crepe dress with corsage of Talisman roses.

A buffet luncheon was served by four girls, Lois Harper, Marion McGill, Esther Might, and Audrey Wood.

The happy couple left on a motor trip through Northern Ontario, the bride travelling in a two-piece wool suit of gold with brown velvet trimmings, brown hat and accessories. Upon their return they will reside at the groom's home, Baillieboro.

Of Interest to Women

Sartorial Perfection

By ALICE ALDEN

THE GENERAL effect of the smart woman is always that of a well-thought-out, harmonious sartorial scheme, with no one particular detail standing out or obscuring the complete effect. Elaine Shepard gives her version of a well-chosen costume which includes a simple black frock, a tailored jacket of biscuit colored woollen, a black hat, shoes and bag, gold jewelry and brown furs, a smart and attractive color scheme.

Children Always Hungry So Week's Menu Is Laid Out

By MARY MOORE

"Dear Mary Moore: I wonder if you can help me with the problem of feeding my family properly?

My husband is a clerk at ——— paid on the usual production basis of six days a week. Of course bond payments and savings certificates are deducted.

We have five children, three girls, age twelve, eleven and six, and two boys, four and three. What amount should I pay for groceries each week? The children are always hungry. They are very active and healthy and will east almost anything, but they rae never satisfied from one meal to another.

I have been using three quarts of milk a day, two of Jersey and one homo with an occasional extra quart and about 3 dozen eggs a week, and our quota of butter. We have a vegetable garden of tomatoes, carrots, beets and green beans which is a help, but it seems to me that if I bought all the fruit and meat that the children crave it would take our entire pay.

Would you have time to arrange a week of main dishes and desserts for me, that would provide good nourishment without being expensive? My husband takes his lunch each day and we have dinner at night.

Thanking you very much for any help you can give me, Mrs. J. W. F."

Dear Mrs. J. W. F.: You make me ashamed that I ever even slightly wondered how I was going to satisfy the perennial hunger of my youngsters—and I only have two to fill.

However I certainly can help you with a feeding and budgeting problem.

Your egg quota of 3 dozen per week is sufficient, for actually 1 egg per person every other day is sufficient for adequate nutrition. But.... three quarts of milk per day are not enough for a family of seven. You should buy 5 quarts ordinary run-of-the-cow milk every day, for it is your cheapest and best food without any doubt.

You should serve a 4-oz. serving of meat (before it is cooked) to each member of the family every day unless you replace it with sufficient quantities of beans, or peas or cheese or nuts which are also protein food. Beans are filling food and I would like you to notice particularly after you serve dinner on Thursday (see lists below) calling for Boston Baked Beans how satisfied your youngsters are—that is if they eat a generous portion—I venture to say they won't be plaguing you for a snack an hour or two after the meal is over.

Moral: Serve beans often — they are satisfying food.

You will have to lay in a good supply of canned tomatoes every week too—these supply vitamins in generous amounts and are inexpensive. Apples and cabbage should be served raw and often—cabbage should not be cut more than 5 minutes before serving time unless immediately coated with dressing and covered with a lid.

Right now you can buy small potatoes for less than the ceiling price. Scrub these (or let your big girls do it) and cook them with the skins on and let the children have a generous serving of them—they are filling and "stick to the ribs."

If the children are not satisfied when a meal is over let them have a slice of whole wheat bread and butter to fill in the crevices.

One week's adequate, but, minimum cost menus for 2 adults, 5 children. (Note: Home managers who are interested in this number of people should clip this now—as we do not have space to repeat.)

MONDAY

Breafast

Tomato Juice
Cornmeal Porridge
Whole Wheat Toast
Milk for Children Coffee for Adults
NOTE: Children should have cooked cereal of one kind or another every morning.

Lunch or Supper

Hot or Cold Hard or Soft-cooked Eggs
Celery and Carrot Strips
Rye Bread
Plums (raw or compote-d)
Milk for Children Tea for Adults

Dinner (oven dinner)

Meat Loaf (ground mixed meats or liver)
Baked Potatoes
Buttered Beets and tops
Hot Gingerbread Milk for All

TUESDAY

Dinner (meatless)

Macaroni and Cheese
OR
Cheese Souffle and Baked Potatoes
Shredded Green Beans
Sliced Tomatoes
French Toast and Molasses
Milk for All

Breakfast

Sliced Oranges (if available at a reasable price)
Hot Mixed Whole Grain Cereal
Toast and Jam
Milk for Children Coffee for Adults

Lunch

Codfish Cakes
Shredded Cabbage & Tomato Salad
Chocolate Cornstarch Pudding
Milk for Children Tea for Adults

WEDNESDAY

Breakfast

Prunes
Whole Wheat Porridge
Rye Bread Toast
Milk for Children Coffee for Adults

Lunch or Supper

Cream of Tomato Soup
Sandwiches from Leftover Meat Loaf
Raw Whole Peach or Apple or Orange Muffin
Milk for Children Tea for Adults

Dinner

Minced Lamb Patties
Creamed Boiled Potatoes in Jackets
Rings of Boiled Vegetable Marrow
Watermelon
Milk for All

THURSDAY

Breakfast

Strained Applesauce with Saacharin
Oatmeal Porridge
Whole Wheat Toast
Milk for Children Coffee for Adults

Lunch or Supper

Homemade Soup (see note)
Peanut Butter Sandwiches
Sliced Tomatoes
Lemon Sponge Pudding (3 eggs)
Milk for Children Tea for Adults

Dinner

Boston Baked Beans with Fat Salt Pork
Generous Bowl of Tomato and Cabbage Slaw
Deep Peach or Plum Pie and Cheese (The young children can have the plain fruit from the pie)
Milk for All

NOTE: A soup pot in a family of seven is a "must,"—it is a perpetual thing. It is waiting to receive all your vegetable waters, all your bones, all your table scraps, and all the odds and ends of fresh vegetables that are not choice looking enough to go into salads.

Serve soup every day at your lunch or supper meal and if it occasionally needs heartening up add a can of condensed beef and vegetable soup or a soup bone.

Also please notice that all the lunch suggestions may be used in your husband's lunch box and thermos bottle.

FRIDAY

Breakfast

Tomato Juice or Raw Pear
Cream of Wheat with Brown Sugar and Top Milk
Whole Wheat Toast
Milk for Children Coffee for Adults

Lunch or Supper

Potato Soup with a little Chopped Bacon
Raw Carrot Sticks
Melba Toast Caramel Junket
Milk for Children Tea for Adults

Dinner

Creamed Fish and Macaroni
Stewed Tomatoes and Onions
Hot Applesauce Cake or Muffins
Milk for All

SATURDAY

Breakfast

Stewed Plums
Mixed Whole Grain Porridge
Brown Sugar and Top Milk
Rye Bread Toasted
Milk for Children Coffee for Adults

Lunch or Supper

Tomato Soup
Cottage Cheese and Hard Cooked Egg Salad
Hard Roll Chocolate Cake
Milk for Children Tea for Adults

Dinner

Succotash (fresh cooked corn and fresh limas mixed) Bacon
Creamed Hubbard Squash
Sliced Tomatoes
Baked Apples Milk for All

SUNDAY

Breakfast

Poached eggs on toast and Tomatoes or French Toast and Sliced Tomatoes
Toast and Jam
Milk for Children Coffee for Adults

Noon Dinner

Rump Roast of Beef
Pan Roasted Potatoes, Carrots and Onions
Head Lettuce and Celery Salad
Hot Water Mayonnaise
Sliced Peaches and Top Milk
Cookies Milk for All

Sunday Night's Supper

Peanut Butter and Toasted Cheese Sandwiches
Shredded Cabbage and Cress Salad
Store Chocolate Ice Cream
Cambric Tea for Children
Hot Regular Tea for Adults

NOTE:—The above plan for a minimum-cost adequate diet for an indefinite period gives the cheapest combination of foods that is desirable. In order to meet all nutritional needs cheaply this diet calls for many cereal products and plenty of milk. Just enough fruits, vegetables, eggs and lean meats are used to supply the vitamins and minerals and protein not generously enough supplied by cereals and breads and milk—and enough fat and sweets to fill in needed calories and satisfy a craving for them.

There can be very small variety in weekly meals or even breakfasts when the cost of a well-rounded diet is kept at a minimum. The cost of this suggested diet at average city prices is between $15.00 and $16.00 per week for a family of seven.

Wind and Frost Insurance

Glentex

These cobweb, pure wool, light scarfs can be worn in any number of ways to be fascinating and protective. The colors are complexion flatterers with tailored or dress clothes.

By PRUNELLA WOOD

THE light as a zephyr, cobwebby wool scarf is back for another big season. Manufactured in heavenly colors taken smack off a sunset or dawn sky, these cloudy lengths of knit wool protect your coiffure from breezes, cherish your ears against bitter weather. Shown here on school girls, presumably happy as tots because it's between-class time on the campus, these scarfs are also very good choice for evening wear. They don't muss a hair-do .. act rather as a hair net might .. and are removed and pocketed easily during dinner or theatre dates.

ENQUIRY COLUMN

By MARY MOORE

Question: I am a constant reader of your column and have received many good recipes and cooking hints, but would appreciate some further advice on a recipe which appeared in your column some weeks ago.

This recipe was one for brining of beans, corn, etc.

My problem is what do you do after the period of time required for the vegetables to remain in the crocks? Do you transfer them to sealers? Is the corn brined on the cob or is it cut from the cob? Also is the brining method used mainly for small cucumbers? Thanking you,

L. J. LeF.

◆ ◆ ◆

Answer: The vegetables do not need to be taken from the salt until used. Details are given below.

Salt Canned Beans

String and cut fresh snap beans as if for immediate use; tightly pack a sterile jar with alternate layers of the sliced, uncooked beans, add salt, allowing ½ cup of the salt to each quart of beans; then fasten air-tight with some of the salt at the top. If enough brine to cover the beans does not develop in a few days, a little slightly salted water may be added. These will keep crisp and green for months. When opened soak overnight—or if opened within a month or so 1 hour may be plenty; then parboil and drain once or twice in fresh water to remove salt, then cook until tender.

Salting Corn

Husk the corn and remove the silk. Precook it in boiling water for from 5 to 8 minutes. Cool it enough to handle, then cut the kernels from the cob. Weigh the corn and mix it with from 1-6 to ¼ its weight of salt. Pack it in a stone jar or crock that has been washed with boiling water. Cover the crock with a plate or a paraffined board. Weight the board with a jar of water. The brine should just cover the corn. Store in a cool place. If the corn shows a tendency to mould transfer it to smaller jars and seal them. Freshen and cook according to directions given for beans above.

Brining Cucumbers

Select 10 lbs. cucumbers, wash and remove all grit and dirt. Place cucumbers in a clean crock which is free of any fat. In making a brine use pure salt. To nine pints water at 85 deg. Fahr. add 1 lb. salt. Cover cucumbers with the brine. If extra brine is needed, add ½ cup of salt to each quart of water. Cover with disc of tasteless wood cut 1 inch thick and 1 inch smaller than diameter of jar.

Place weight on top of wood cover to keep cucumbers submerged. Cover crock with a piece of rubber (inner tube would do) cut several inches larger than the opening in the jar. Keep weight on top to make container as airtight as possible. Keep jar in cool place. On following day add 1 lb. salt for each 10 lbs. cucumbers. Place the salt on the wooden disc. At the end of 1 week and for each succeeding week until cured, place ¼ lb. salt on the wooden disc. Keep gray film removed from surface of brine. Before fermentation is completed add 2 tablespoons of sugar to each 10 lbs. of cucumbers. This raises the acidity of the brine. This is fermentation brining.

Needlecraft Pattern

674

TOPS FOR CHIC

Eye-catching rows of overlapping "petals" in easy shell stitch go round and round an up-to-the-minute pill-box...across and across a snappy, crisp-looking bag. Both may be crocheted, in jiffy time, to go with your Fall suit. Pattern 674 contains directions for hat and purse; illustrations of stiches; list of materials required.

Pattern Number ....
Size ....
My Name ....
....
Address ....

I enclosed 20c for postage

This Week's Best Wartime Recipe

Contributed By Mary Moore Readers

Dear Mary Moore: I do not think I am bringing you anything very wonderful this time, but I only want to remind your readers of old-fashioned little meat pies. Not the kind you buy in pork shops but those you can make at home in your muffin tins.

~~Home-ma~~de Individual Meat Pies.

Make your best plain pastry, being sure to use 1 cup lard to 3 cups flour, 2 teaspoons salt and water to moisten—if you use less lard than this, unless you are an expert, your pastry will be tough. Cut out large rounds of pasty which is rolled quite thin, and fit into bottoms and sides of your muffin or tart tins. Fill with filling made from leftover roast beef or pork, or better still, fresh beef which has been floured and browned in hot fat, then barely covered with water and simmered tender. Add salt and pepper to make it a good rich flavor. After filling the pastry lined tins 2-3 full with this mixture, cover with pastry tops, pinching edges very well, but gashing tops to allow escape of steam. Bake at 450 deg. Fahr. until pastry is golden brown.

I can get enough for 12 of these little pies out of 1½ lbs. flank steak (2 coupons) and have enough for 2 for each member of my family of four, and 1 for each of our lunches —I eat lunch alone—the others carry theirs to work.

I hope this idea is helpful to some other mother who needs to stretch her money and coupons a long way—Mrs. Milton.

Thanks for a pleasant reminder of a too-often-neglected dish.

Clever Color Contrast

By ALICE ALDEN

LIGHT colored frocks with black or dark brown accessories is a fashion that seems to interest women all over the country. One reason for this is that many women are wearing good Spring frocks and dressing them up with new accessories for Autumn use. Ruth Warwick likes jet black with light blue and so, with this frock of hyacinth blue crepe, she wears a skimmer of black felt, elbow length black suede gloves, and a black kid bag with lucite trim. A pair of silver leaves and two silver butterfly earrings complete the accessories.

Canada's HOUSOLDIERS follow CANADA'S OFFICIAL FOOD RULES

Housewives are "Housoldiers" serving the nation by providing nourishing meals that protect the health of their families.

FREE! A Valuable Recipe Book "Economy Recipes for Canada's Housoldiers" containing many recipes suited to today's requirements. Send a postcard with your name and address with the words "Economy Recipes", Address Dept. 4P, The Canada Starch Home Service Dept., 49 Wellington St. E., Toronto.

Published in the interests of CANADA'S NUTRITION CAMPAIGN by the makers of CROWN BRAND SYRUP

CROWN BRAND SYRUP

The CANADA STARCH COMPANY, Limited

Serve Ready Cut Macaroni

CATELLI MACARONI PRODUCTS

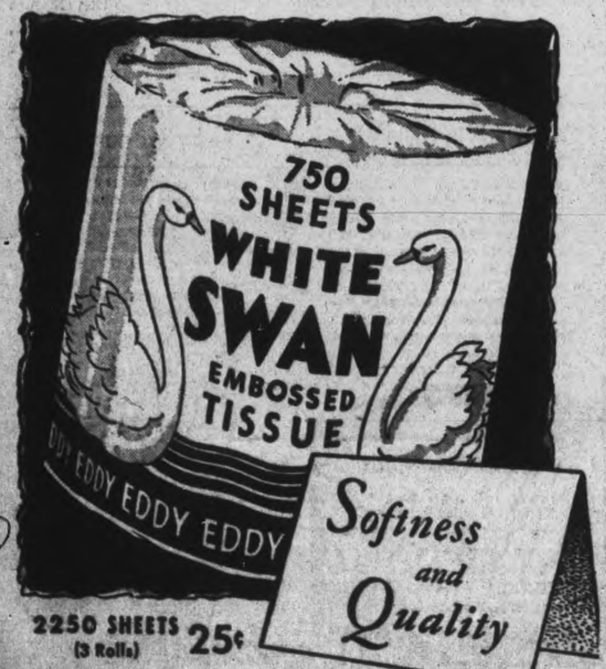

Superfluous H·ir

On Face and Moles

Completely Permanently and Painlessly Removed by Electrolysis. Eyebrows permanently arched. For appointments Phone 6423 or write

MRS. MARIE MURDUFF
409 Wolfe St.

RED & WHITE FOOD STORES

HEADQUARTERS FOR FRESH FRUITS AND VEGETABLES

Received fresh daily from the Garden Spots of Ontario—the pick of the crops at lowest market prices. Preserving Commodities, Peppers (hot and sweet), Celery, Silver Skin Onions.

ONTARIO POTATOES .... peck 45c
ONTARIO CABBAGE .... head 8c
NEW GARDEN TURNIPS .... each 7c

CARNATION MILK - Tall Tins 10c

QUICK—TUMBLER DEAL
QUAKER OATS - Large Pkg. 27c

KOLONA—8-oz. Bottle
VANILLA EXTRACT - - Each 15c

Red & White PASTRY FLOUR
7 lb. bag 25c
24 lb. bag 75c

Hammett's FLAKED WHEAT
5 lb. bag 25c

FALCON COCOA
1 lb. tin 23c

NEWPORT FLUFFS
Breakfast Cereal—Serve with fruits and cream or milk.
A-2 8 qt. Glass 25c
A-3 13 qt. Asst. Glassware 39c

Habitant NOODLE SOUP .... 2 pkgs. 23c

Quaker Natural HEALTH BRAN ..... each 14c

Libby's Prep. MUSTARD 6-oz. Jar 2 for 19c

Red & White CUSTARD POWDER 1 lb. Tin 25c

18-oz. Pkg. 60 Cup Size
Postum Cereal - 45c

RED & WHITE
Coffee - - 1-lb. 45c

QUAKER
Maccaroni 2 for 25c

KELLOGG'S BRAN and WHEAT
Flakes - - 2 for 25c

IVORY SOAP
Guest Size
5 for 25c

OXYDOL
Makes White Clothes Whiter
Large .. 25c

GRO-PUP
Dog Food
2 for 25c

NO. 505
Brooms Ea. 65c

WONDERFUL
Soap 5 Bars 19c

You can't beat "NUGGET" for a LASTING SHINE!
Black or Brown
2 for 25c

USE THE EXAMINER CLASSIFIED COLUMNS FOR QUICK RESULTS

Bring or Phone your Ad - Dial 4641 - to the Ad Taker Before 1 o'Clock Daily and on Saturday, 10 o'Clock. Rates Low as 1½c per word

Births Marriages Deaths
In Memoriam Cards of Thanks

BIRTH.

PILLEY— To Mr. and Mrs. A. F. Pilley (nee Betty Craig) at Nicholls Hospital on Thursday, September 16, 1943—a son, David Alan.

ENGAGEMENTS

Mr. and Mrs. Marmion Clements of Warsaw wish to announce the engagement of their youngest daughter, Eleanor May, to Robert Clayton, eldest son of Mr. and Mrs. Robert Hughey, Peterborborough. Marriage to take place quietly Friday, September 17.

Mr. and Mrs. Patrick Murray, Ennismore, wish to announce the engagement of their eldest daughter, Ella Marie to Frances Earl McCormack, youngest son of Mr. Frederick McCormack and the late Mrs. McCormack of 288 Braidwood avenue. The wedding to take place in St. Martin's Church, Ennismore, September 29.

IN MEMORIAM.

BLODGETT—In loving memory of Mrs. Alice Blodgett who passed away September 16, 1942.

Peacefully sleeping, resting at last.
The world's weary troubles and trials are past.
In silence she suffered, in patience she bore,
Till God called her home to suffer no more.

—Ever remembered by Mr. and Mrs. Lewis Thompson and Family.

FLORISTS

TURNBULL'S FLOWERS LIMITED 441 George. Phone 7583 Nights 3257

THE PETERBOROUGH FLORAL CO. Flowers Delicately Arranged For All Occasions 436 Water Telephone 6912—Nights 6746

COMING EVENTS

First insertion, 20 words or less, minimum charge 50c Subsequent consecutive insertions 40c per insertion All over 20 words, 2c per extra word per insertion

RADIO STATION CHEX BROADCASTS ALL SOCIAL COMING EVENTS EVERY MONDAY WEDNESDAY AND FRIDAY AT 3:45 TO 4:00 P.M.
PETERBOROUGH BROADCASTING COMPANY LTD.

DANCE AT RYE'S PAVILION — Thursday, Sept. 16th. Graydon Sheldon Orchestra. Modern and Old Time Dancing Admission: Ladies 35c, Gents, 50c. Tune in CHEX, 9.00 to 9.30.

BRANCH No. 52, CANADIAN LEGion, B. E. S. L. Regular monthly meeting, 8 p.m. Monday, September 20th.

LAKEFIELD BAPTIST CHURCH, 80th Anniversary Service, Sept. tember 19, 11.15 a.m. and 7 p.m. Dr. McLean of Gilmour Memorial Church, guest speaker. Special music, Monday evening. Dr. Gullison, missionary from India will show slides and give address. All welcome.

LAKEFIELD FAIR, SEPT. 21, 22. Horse Races. Military Band. Parades. Entertainment. Street Dance. Plan to attend.

DANCE AT RYE'S PAVILION — Friday night, Sept. 17th. Modern and Old Time Dancing. Moloney's Orchestra. Admission ladies 35c, gentlemen 50c.

PERSONALS

CORN AND CALLOUS SUFFERERS — Try "LLOYD'S CORN AND CALLOUS SALVE," containing Benzocaine 50c at Bogue's, Lynch's, Finn's and Tamblyn's Drug Stores

MR. FREDETTE OF VANCOUVER says: "I had Asthma over eight years. "Davis Asthma Remedy" 7895 freed me in three days when I could hardly stand. I'm remarkably better. Ask Fuller's Drug Store.

RAWLEIGH'S PRODUCTS. 360 Simcoe. Telephone 3055.

FULLER BRUSH PRODUCTS J Wright, 580 Bolivar. Telephone 8502

FULLER BRUSH REPRESENTATIVE Telephone 9778.

Custom Tailoring

DOES YOUR COAT OR SUIT NEED Altering? Have it done now. Tony Pepe, Greene Building. Dial 4293

Piano Tuning

WILLIAM POTTER PIANO TUNING (Formerly Heintzman) Dial 9462

3a Hairdressers 3a

PARIS BEAUTY SALON — SPECIAL Permanents $1.95, includes Shampoo, Finger Wave, Testing, and Individual Cut. Telephone 5311 184 Hunter W (opposite Bell Telephone Co.)

SPECIALS — END PERMANENTS $1.00 up. Oil Permanents $2.50 up Downer's. Dial 8874

MARY MARINO SUGGESTS FOR FINE, Dry, Hard-to-curl Hair, one of her better Oil Waves at $7.50. Other Oil Waves from $3.50 up. Dial 8663

HOLLYWOOD OIL PERMANENT WAVES Regular $5.00, for $3.50 Rosanne Beauty Salon, Kresge Building. Dial 8857.

In Memoriam Verses

A booklet from which In Memoriam verses may be selected is available at the Advertising counter of The Examiner Telephone Classified Dept. 4641

FOR SALE

4 Miscellaneous 4

HAVE YOUR SHIRTS Made to Measure by MANSFIELD
M. BOARD
Telephone 8773 or 8889.

COLUMBIA RECORDS 25c EACH P H Johnston corner George and McDonnel

CREAM ENAMEL CHILD'S COT Telephone 9063

WHITE GO-CART, $5.00 DIAL 9815.

COOK STOVE; TWO COATS, SIZE 16. 40. 99 Aylmer

ROCKING CHAIR. 638 GILCHRIST.

MAN'S BICYCLE. TELEPHONE 9795.

QUEBEC STYLE COOK STOVE, IRONing Board After 7 p.m., 141 London.

COAL AND WOOD STOVE AND GAS Range, good condition. Telephone 3141.

UPRIGHT PIANO, DINING-ROOM Suite, Beds, and other articles. 568 Charlotte.

LIVING-ROOM AND DINING-ROOM Fixtures, also Two Bracket Lights, modern. Telephone 7928.

CARPENTER'S TOOLS; ALSO TWO Curling Stones. Mrs J. J. Moore, Keene.

ORDER NOW!
For Future Delivery
Rolled Roofing, Insul Brick Siding, Hog Troughs, Tanks, Portable Silos, Metal Roof Paints, Used Steel Culverts, Farm Supplies of all kinds.
PETERBORO METAL CO.
256 Simcoe. Telephone 8301

ELECTRIC FRIGIDAIRE, A1 CONDItion. 108 Lansdowne

BREAKFAST SUITE, BLOND FINISH. 663 Aylmer Telephone 8586.

QUEBEC HEATER, MEDIUM SIZE, with Pipes. Telephone 8586

TOMATOES, $1.00 BUSHEL. CORN, 25c Dozen. Cauliflower. Delivered. Telephone 4091.

ONE LADY'S BLACK COAT, PERSIAN Lamb collar, size 14, Telephone 3684

TWO RE-CONDITIONED HOT AIR Furnaces. Also Vaca-Draft. 379 Water Street.

NEW WILLIAMS DROPHEAD SEWING Machine, good condition 227 Mark Street.

GIRL'S BLUE 3-PIECE OUTFIT, PRACtically new, size 6; Boy's 2-Piece Snow Suit, practically new. 211 Prince.

GIRL'S WINTER POLO COAT, SIZE 20, practically new. Telephone 9001.

BICYCLE, IN GOOD CONDITION. 156 London.

GIFTS FOR THE BABY!
BABIES' OWN GIFT SETS Including Oil, Powder, Soap, Wash Cloth 59c, 79c and $1.00
BABIES' TOILET SEATS $1.98
CHILDREN'S LONG HOSE Cream and Fawn 4½ to 8½
BOYS' KNEE HOSE 49c
JOHNSTON GIFT SETS Q-Tips, Oil and Powder
BOTTLE SETS
CARRIAGE COVERS BABIES' SHOES
W. PHILLIPS
174 HUNTER STREET WEST
Phone 6682 (Opp. Bell Telephone)

NINE-PIECE OAK DINING-ROOM Suite Dial 9378, after 6 p.m.

MAN'S BICYCLE. TELEPHONE 9001. 694 Water

EIGHT-PIECE DINING-ROOM SUITE, $45.00. Kitchen Cabinet, $12.00. Telephone 5697

BABY'S BED, COMMODE CHAIR, Hall Rack, Dresser, Kitchen Suite, Buffet. Apply 66 Aylmer.

ELECTRIC MANTEL CLOCK, NEW 26-Piece Rogers Silverware in the Case. Telephone 4988.

CORN FOR SALE. TELEPHONE 8044.

BABY CARRIAGE, GOOD CONDITION, reasonable. 616 Homewood.

UPRIGHT WILLIAMS PIANO, GOOD condition, $75. Shoemakers' Solidity Lasts, 25 Pair, complete, cheap. G. C. Ellsworth, Millbrook.

LARGE QUEBEC HEATER, $10; GIRL'S Coat, Hat, Leggings, size 6; Brown Fur Coat, size 14. Telephone 7524.

NEW BROADCLOTH QUILT, REASONable price. Telephone 9227.

LADY'S NEW BEIGE COAT, CHAMOIS lined, Brown Squirrel trimming, size 15; sacrifice. Telephone 5630

CAR RADIO. SUNOCO STATION, Charlotte and Bethune.

ONE DAVENPORT, OPENS TO DOUble Bed, Clean Mattress, Writing Desk, Walnut Table, Radiola 18 C.G.E. 219 Stewart.

MUST SELL— AIR DRILLS, N82, WITH handles, D35, operated 1½ months, Feed Shell, Column; 10" x 10" Horizontal Steam Engine, splendid condition; Safety Basket Write Box 143, Examiner.

MAN'S BICYCLE, LADY'S WATCH. Telephone 7648.

CLEANBRITE, JAVEL AND STERILIZER by Gallon, 6 Aylmer. 5197.

4a Seeds and Grains 4a

SEED WHEAT, NO. 1 1942 CROP, 18 Bushels. Telephone 8048.

5 Dogs, Cats, Birds, Etc. 5

PURE-BRED BOSTON BULL DOG (Female) 72 Victoria.

7 Livestock and Poultry 7

TWO PURE-BRED HOLSTEIN BULL Calves; dams have records. Telephone Keene 3 ring 2.

50 YEAR-OLD HENS, 25 PULLETS. Dial 6076

YOUNG MILKING COWS. ALBERT Reid, Mount Julian

FRESH GOAT AND KID. WRITE BOX 151, Examiner.

FIVE SPRINGER COWS. WILLIAM O'Leary, Telephone Keene.

ONE GREY MARE, 4 YEARS OLD, weighing 1,400 lbs. Telephone 100 ring 43, Lakefield.

EIGHT PIGS, 6 WEEKS OLD; 10 PIGS, 2 months old Telephone 4 ring 5, Keene.

FOR SALE

7 Livestock and Poultry 7

ONE BAY MARE, 7 YEARS OLD, 1,600 lbs., quiet, $140.00. Telephone Havelock 40 ring 3-1, or write R. R 1, Fred Varty

17 PIGS, 2 MONTHS OLD. MAY Bothwell, Fraserville.

DRIVING HORSE FOR SALE. TELEphone 9407

Baby Chicks

FALL CHICKS, DAY-OLD BARRED Rocks and White Rock Chicks, available weekly during September, October and November Place your order now for Fall and Spring delivery Braund's Hatchery. Telephone 5771.

7x Farmer's Needs and Supplies 7x

STEEL CULVERTS
12" x 12' Long
CHEESE VATS.
PETERBORO METAL CO.
256 Simcoe. Telephone 8301

EXPERT TRACTOR PLOWING AND Cultivating Milkweed and Corn Scuffling a Specialty Telephone A O'Halloran, 7781, or 319 McDonnel Street

8 Real Estate 8

TWO ADJACENT BUILDING LOTS, south side O'Carroll. Dial 4814.

WANTED
Will Pay Cash for 100 to 300 Acres of Land, in the vicinity of Maynooth, Bancroft, or Dacre, on lake, and with stream preferred.
Apply to
O'TOOLE BROS.
184 Charlotte Street Phone 9447

FIVE-ROOM FRAME BUNGALOW, garage, plumbing, good repair, near C.G.E. Cheap for cash. Telephone 3156

FOR SALE — REPAIR GARAGE, SIZE 30 x 50, with Dwelling above Apply to Samuel G. Baker, Lakefield

162 Acres, 100 Working, 20 Acres Hardwood bush, balance pasture, with good spring, Brick House, barn 30 x 50, steel roof, Implement House. Easy terms $3.800
144 Acres, Barn 45 x 85, new roof hog pen and Implement House, Frame House Immediate possession. Easy terms $2,800
Brick House, modern. Immediate possession $3,800
Apt to Rent, adults only, $37.50 month
M. STOREY
374½ George Street. Phone 6573

$3,000.00
Red Brick, Park and Chamberlain, Six Rooms, 3-piece, modern Kitchen. Taxes $46.00. Immediate possession. Exclusive listing.
McGILL'S REAL ESTATE SERVICE
Office: Hatton & Collins
408½ George Street. Phone 8632

North, 3 Rms, Cottage, like new. $1,100
George, 6 Rms, sewer and water .. $1,600
East, 5 Rms, Cottage $2,500
South, 6 Rms, Brick, large lot $2,500
East, 7 Rms, Cottage $3,500
West, 6 Rms, modern $3,600
Bolivar, 6 Rms, Semi-Bungalow, large lot $4,200
Weller, Choice Home, good repair $6,500
Homewood, 8 Rms, hot wat. heat $7,500
J. A. GIBBS, 141 Hunter St. 3843.

$5,500—Lovely 5 Room Modern Bungalow, 12 Building Lots, sewer, large poultry house, close in
$3,300—Brick, hardwood floors, well decorated, 3½ Acres. Immediate possession.
$4,600—Modern Bungalow. Possession 1st November
$3,000—Modern Brick, 6 Rooms, $500.00 down.
$1,800—6-Room Stucco, part modern.
Insurance, all branches Loans Arranged 5%.
H. J. McCANNAN JACK SINCLAIR
140 Simcoe Street 4246

9 Business Opportunities 9

WHITE, ONE-CHAIR BARBER BUSIness for Sale or Rent; best reasons. Walter Hubbel, Hastings.

10 Used Cars 10

ONE 1937 FORD V8 85 H.P SEDAN, good condition and excellent tires, radio equipped. Also 1934 V8 Sedan, in same condition. Will accept a Trade-in. Apply 472 Driscoll Terrace after 6 o'clock

CHEVROLET COACH $325. TELEPHONE 9022.

1933 CHEVROLET COACH, A1 CONDItion, 6 new tires. 396 Armstrong Drive.

1933 FORD DELUXE COACH, REASONable 501 Bolivar.

1929 FORD COACH, GOOD RUNNING condition. Telephone 3853.

1929 CHEVROLET SEDAN, FIVE GOOD tires, cheap. 680 Stormont Street.

1935 PLYMOUTH COACH, A1 CONDItion, heater, good tires. Apply 480 Sherbrooke, Saturday or Monday.

1930 PLYMOUTH SEDAN, EXCELLENT tires and motor. 488 Bolivar, before Six.

1927 CHEVROLET SEDAN, TELEPHONE 6962.

1936 PLYMOUTH SEDAN, GOOD TIRES and motor. 463 Parnell.

1931 DURANT, $85.00 206 McGILL.

1939 OLDSMOBILE SEDAN, GOOD condition, five good tires. Telephone 8758.

1935 MASTER CHEVROLET SEDAN, good condition, heater, good tires. Bargain $375 After 6 p.m., 685 Stormont

1936 OLDSMOBILE, GOOD TIRES. Dial 5074, Evenings.

1936 PACKARD SEDAN. 585 DOUGLAS.

1935 GRAHAM SEDAN, 5 GOOD TIRES, radio and heater. Telephone 6058.

10a Used Trucks 10a

TWO DUMP TRUCKS, ALL STEEL Boxes Will accept Long Wheel Base Stake as part payment. Write Box 144, Examiner.

TO RENT

11 Miscellaneous 11

REMINGTON TYPEWRITER. EVENings. 116 Gladstone. Telephone 3022.

11x Apartments To Rent 11x

HEATED APARTMENT, TWO ROOMS, Kitchen and bathroom Telephone 6370.

FOUR-ROOMED APARTMENT, HEATed, adults Dial 5502.

MODERN HEATED LOWER APARTments, 2 and 4 Rooms, bath, central; responsible adults 54 McDonnel.

HEATED UPPER FLAT, CENTRAL, 141 London. Telephone 3468.

TO RENT

11x Apartments To Rent 11x

CARETAKER'S WAGE REDUCTION made on Rent of Heated Apartment to responsible party for care of furnace. 7794.

UNFURNISHED FLAT. 674 REID Street.

11xx Houses To Rent 11xx

TWO SMALL HOUSES, QUARTER OF a mile out of City (North); bus service Telephone 8949.

12 Rooms 12

ROOMS, FURNISHED OR UNFURnished. 516 Aylmer Street.

FURNISHED BEDROOM, HEATED, newly decorated, suitable 2 Girls, close to C.G.E. Apply 183 Stewart Street.

FURNISHED HOUSEKEEPING ROOM, heated; continuous hot water; central. Write Box 162, Examiner.

FURNISHED ROOM, GENTLEMAN, private home; garage if desired Telephone 9352.

ROOM AND BOARD FOR GIRL, CLOSE to C.G.E. Dial 8319.

TWO OR THREE UNFURNISHED Rooms, heated, suit Business Lady. 3077.

FURNISHED BEDROOM, VERY CENtral. Telephone 9840.

FURNISHED ROOM, 185 LONDON

LIGHT HOUSEKEEPING ROOMS; Rooms for Men. 417 Stewart.

FURNISHED OR UNFURNISHED Room. 275 Westcott.

LOVELY ROOMS, OWNER'S HOME, oil burner, steam heating; ideal surroundings, West. Write Box 153, Examiner.

TWO FURNISHED, LIGHT HOUSEkeeping Rooms 631 Union.

TWO UNFURNISHED HOUSEKEEPING Rooms, unheated 8317.

FURNISHED BEDROOM, WITH OR without Breakfast. 30 George.

LARGE, PARTLY FURNISHED ROOM. 111 Rubidge, after Six.

ROOMS. 301 LOUIS.

FURNISHED ROOM 209 BROCK. Apartment 1.

THREE UNFURNISHED ROOMS. 634 Union.

WANTED

13 Rooms Wanted 13

ROOM AND BOARD FOR COLLEGIate Girl. Dial 6081.

BUSINESS GENTLEMAN WANTS Warm Room, Breakfast and Evening Dinner; home conveniences. Write Box 152, Examiner.

LIGHT HOUSEKEEPING ROOM FOR quiet Soldier's Wife; motherly care essential for 14-months baby while mother works. Write Box 154, Examiner.

13a Apartments Wanted 13a

FOUR OR FIVE-ROOMED APARTment, on or before October 1st. Canada Bread Co.

TWO OR THREE ROOMED HEATED Flat or Apartment, two adults, October 1st. Telephone 6102.

TO RENT, THREE OR FOUR ROOMED Apartment, heated, or House, central, on or before October 1; references. Write Box 142, Examiner.

14 Summer Cottages For Rent 14

DUN WORKING COTTAGE, CHEMONG Park. D. Sullivan.

15 Miscellaneous 15

PLAID MACKINAW COAT, SIZE 40, in good condition. Telephone 8673.

TO BUY, SPANIEL PUPPY FOR CHILdren whose Puppy was killed. Telephone 9188

THREE OR FOUR BURNER GAS STOVE with Oven, good condition. 7794.

TO BUY OR RENT, 100-ACRE FARM; must have Wood. Write Box 156, Examiner.

WARDROBE OR STEAMER TRUNK, in good condition. Write Box 155, Examiner.

EIGHT CORDS OF 4-FT. HARDWOOD Dry Slabs or Body Wood. Call 8949.

CHILD'S DOLL PRAM. TELEPHONE 3159.

WANTED—GOOD USED PIANO, CASH. Telephone 9133, Evenings.

TO BUY, HIGH-POWERED RIFLE, size 32 Special, 32-40, 35, 30-30 Telephone 9001.

MAHOGANY PIANO BENCH TELEphone 4802, after 6.

WANTED, TRICYCLE, ANY CONDItion. Telephone 6809.

WANTED, FOR CASH, OLD USED Postage Stamp Collections, Accumulations. Room 10, King George Hotel.

ENAMELLED ANNEX. TELEPHONE 7847

STUDIO COUCH, GOOD CONDITION. Telephone 7697.

BICYCLE, ANY CONDITION. TELEphone 5694.

STOVES, FURNITURE HUDSON Telephone 65. Lakefield

STOVES AND FURNITURE WANTED Telephone 4115, Nights 6294

HIGHEST PRICES PAID FOR RAGS. Paper, Iron and Metals J Burfield Dial 8368

POULTRY AND FEATHER TICKS PAY Highest Prices. M. Gishman. Dial 8298

LIVE POULTRY WANTED — MARKET Prices A Lantin. Telephone 6297

IRON RAGS, FEATHERS, PAPER Peterstel, Bethune and Hunter Telephone 9403

LIVE POULTRY — PAY HIGHEST Prices Florence, 6823 560 Homewood

LIVE POULTRY—MARKET PRICE M Katz 6906 192 Aylmer

GARAGE, IN VICINITY OF TRINITY Church. Dial 7675, until 5:30.

WARDROBE TRUNK. TELEPHONE 5973.

18 Help Wanted, Female 18

GIRL OR WOMAN FOR HOUSEWORK; no cooking; good wages. Telephone 7558. 616 Homewood

MAID FOR PART-TIME. 544 STEWart.

WANTED

18 Help Wanted, Female 18

GIRL TO MIND TWO CHILDREN. Apply 272 Dublin, after 5.

WANTED, WOMAN TO DO GENTLEman's Washing and Mending. Write Box 163, Examiner.

WOMAN FOR LIGHT HOUSEWORK 481 Wellington, Evenings.

19 Help Wanted, Male 19

ELDERLY WOMAN OR SOLDIER'S Wife Wanted to Assist with House work in Country home; electricity. Write Box 161, Examiner.

GENERAL OFFICE CLERK, HAVELOCK Permanent position; some office experience necessary; good salary Anyone on essential war work or subject to military call need not apply. Selective Service, Barrie Building O-146.

19a Instruction 19a

HOME SEWING COURSE—EIGHT EASY Constructive Lessons. Day and Evening Classes For enrolment, Dial "Singer" 8425.

20 Employment Wanted 20

FURNACES TO ATTEND. APPLY A. Young, 500 Sherbrooke. Telephone 7249

21 Boarders Wanted 21

VERY CENTRAL, NICE CLEAN ROOM, with Board, suitable for Young Couple or 2 Ladies. Telephone 9649.

WANTED, BOARD AND ROOM FOR Semi-invalid. Call Telephone 5587.

ROOM AND BOARD FOR TWO GENtlemen to Share Room 650 Park North.

BOARDERS TELEPHONE 8727.

GENTLEMEN, CENTRAL. 4350.

WHY BURN COAL THIS WINTER — Make Reservations and stay at the Kaledan, 813 Water Street. Be warm and comfortable, with good Home-cooked Meals. Adults only.

WHO CAN DO IT

22b Painters & Decorators 22b

EFFICIENT SMART STYLING for
HOME DECORATION
Interior and Exterior
"Elastica Quality Goods"
HAROLD COLEMAN
Telephone 9922 336 George Street

COLEMAN BROS — "THE HOME OF Decorating" Established 1906 Telephone 4485 North of Brock Street.

22f Miscellaneous 22f

ROOF REPAIRING, BUILT-UP ROOFS Recapped, Chimneys Caulked, Asphalt Shingles made Waterproof by Tarring, Ridge Rolls Nailed and Painted. Caulking of all kinds, Waterproofing done by Pitch. Telephone us your troubles. Dial 7921.

NOW IS THE TIME TO HAVE YOUR Doors and Windows Caulked. Dial S. Currie, 3205.

BRICK, CEMENT WORK, STUCCOING and Chimneys Rebuilt. 217½ Charlotte. Telephone 9836

HOUSES AND CELLARS WHITENED 634 Union

DUSTLESS FLOOR SANDING FLOORS Laid and Refinished Decorating William Higgins. Dial 8887.

22h Carpentering 22h

EXPERIENCED CARPENTER 6228.

25x Dressmaking 25x

DRESSMAKING, TAILORING, ALTERations. Telephone 4936 593 Harvey

LOST

FEMALE IRISH TERRIER, FAWN COlor, "Peg." Very valuable. Telephone 4424.

FEMALE WIRE-HAIRED TERRIER, with identification. Reward. Dial 9016.

BLACK POM, RED COLLAR, TAG NO. 354. Please Telephone 4267.

UPTOWN, ONE LADY'S GREY GABardine Coat. Reward. Telephone 6393.

TORTOISE SHELL RIMMED GLASSES, between Centre Theatre and London, on George Telephone 9229. Reward.

YOUNG COLLIE DOG, 6 MONTHS OLD. Black with White markings. Reward. Telephone 5500, 164 Gordon Avenue.

SAND COLORED DOG, BEAGLE TYPE Telephone 8639.

LARGE BLACK AND TAN DOG. VICINity North Smith. W. Trude, No 1, Lakefield.

BLACK, WHITE AND TAN HOUND. Telephone 6343.

THREE-STRAND NECKLACE, ON Lakefield-Peterborough Bus. Telephone 8049, Bridgenorth.

LOANS

LOANS
For Men & Women With Jobs
NO ENDORSERS NEEDED

Choose a monthly payment plan

Cash Loan You Get	4 Payments	6 Payments	10 Payments	12 Payments	15 Payments
$25	$6.57	$4.46	$2.78	$2.36	
50	13.13	8.93	5.57	4.73	
75	19.70	13.39	8.35	7.09	
100	26.26	17.85	11.13	9.46	$7.78
125	32.83	22.32	13.92	11.82	9.73
150	39.39	26.78	16.70	14.18	11.67
200	52.52	35.71	22.27	18.91	15.57
300	78.79	53.56	33.40	28.37	23.35
500	131.31	89.26	55.66	47.28	38.91

Short of cash? Borrow at Household quickly and privately. Just tell us how much you need and choose a convenient payment plan. No endorsers needed. No credit inquiries made of friends or relatives. Payments include charges at rate of 2% monthly as authorized by the Small Loans Act 1939. You pay nothing more.

Household Finance
Corporation of Canada
Established in Canada 1928
Second Floor Lansfield Block
177 Charlotte St. (Opp. Loblaws)
M. R. Holt, Manager Phone [illegible]

LOANS

BUY COAL NOW
WITH A CAMPBELL LOAN

HELP yourself and back the fuel conservation program by laying in next winter's coal now. Come to Campbell Finance for the cash you need. No co-signers are required to borrow from $20 up. Only husband and wife need sign. Here's a friendly fuss-free service that has helped over 90,000 Canadians. Phone or drop in any time.

CAMPBELL
FINANCE CORPORATION LIMITED
Subsidiary of Industrial Acceptance Corporation Ltd.
169 Charlotte Street
(Above A & P Store) Phone 3520

PROFESSIONAL

44 Lawyers 44

JACOB LOW — Barrister etc Mortgage Loans Suite 1-2 435 George Street (over Toronto Savings and Loan Co.) Telephone 7423, Nights 6214

ELLIOTT PHILP & CHANDLER— Barristers etc Money to Loan Offices Kresge Building Telephone 6675 A L Elliott, K.C. M.P.P. W R Philp B.A., R J Chandler B.A

P D SCOLLARD — Barrister, Solicitor Bank of Toronto Building. Telephone 9939

JOHN A BRADSHAW — Barrister and Solicitor 360 Water Telephone 9884

PECK KERR & McELDERRY — Barristers, Solicitors. Money to Loan Offices 415-417 Water Street Telephone 4681 E A Peck, K.C. F D Kerr, K.C. V J McElderry, K.C. Walter H Howell.

Chiropractors

M C GOODWIN, CHIROPRACTOR and Drugless Therapist 108 Barrie Building, 312 George Telephone 8795 and 5865

NOTICE

NOTICE

NOTICE IS HEREBY GIVEN, Pursuant to Section 498 of the Municipal Act, that the Council of the Township of Harvey proposed to consider and if deemed advisable to pass at its Regular Meeting to be held at Buckhorn, on SATURDAY, THE 2ND DAY OF OCTOBER, 1943, a By-law to Stop Up and Close the following portions of Highway, namely:

Firstly—Being those parts of the Burleigh Falls and Bobcaygeon Road as assumed by Deposited Plan No. 1426 in Lots 20 and 21, Concession X, of the Township of Harvey, lying north of the King's Highway, from Pluard's gateway West as shown on Deposited Plan No. 1623 as deposited in the Registry Office for the Registry Division of the County of Peterborough, on the 28th Day of August, A.D. 1940: Together with a small triangular portion of said road lying to the South of aforesaid King's Highway in said Lot 21, as shown on a Plan marked A30-33.

Secondly—Being that part of the Burleigh Falls and Bobcaygeon Road as assumed by Deposited Plan No. 1426, in Concession XI, of the Township of Harvey, lying to the North of the King's Highway as shown on Deposited Plan No 1623 as deposited in the Registry Office for the Registry Division of the County of Peterborough, A.D. 1940: Together with a small triangular portion of the Road Allowance between Lots 20 and 21 in the East Half of Concession XI, lying to the South of aforesaid King's Highway, as shown on a Plan marked A30-34

Thirdly—Being those parts of the Burleigh Falls and Bobcaygeon Road as assumed by Deposited Plan No. 1426 in Concession XII, of the Township of Harvey lying North of the King's Highway as shown on Deposited Plan 1623 as deposited in the Registry Office for the Registry Division of the County of Peterborough on the 28th Day of August, A.D 1940 as shown on a Plan marked A30-35.

AND TAKE FURTHER NOTICE That before passing the said By-law at its Meeting to be held at the time and place above-mentioned, the Council of the Corporation of the Township of Harvey shall then and there hear in person or by his counsel, solicitor or agent, any person who claims that his Land will or might be prejudicially affected by the said By-law and who applies to be heard.

DATED at Buckhorn, this 10th Day of September, A.D. 1943.
MARGARET B. HALL, Clerk.

21 Horses Named For Clarendon Plate

TORONTO, Sept. 16—The outstanding feature of the Thorncliffe Park autumn meeting is the Clarendon Plate, $2,500 aded, for two-year-olds foaled in Canada at six furlongs. This race, the 18th running, will be decided Saturday at the Woodbine.

Nominations closed on Tuesday with 21 from 12 different interests The list:

H. C. Hatch: Arcara, Ompalo, Sayonara.
W. J. Yates: Roman Prince.
Garden City Stable: Marie C, Frishore.
W. J. Waterman: New Chum.
James Coleman: Broom Time.
C. Hemstead: Echo Beach, Patafryn, Hemfox.
Erindale Stable: Ballarat.
Parkwood Stable: Heulwen, Heysiris, Pygarg.
Whittier Park Stock Farm: Galline, Gower Mon.
B. S. Chris: Little Storm.
Riverdale Stable: Nimblefoot, Attester.
Cosgrave Stable: Gypster.

Remember When—

By The Canadian Press.

"Sunny" Jim Bottomley, St. Louis Cardinals first baseman, batted in 12 runs in one game against Brooklyn Dodgers to set a major league record 19 years ago today. Bottomley had a perfect six-for-six at bat as the Cards won 17-3.

AUCTION SALES

GIVING UP FARMING — AUCTION Sale of Farm Stock and Implements, the property of Keith Bradley, Pontypool, Lot 17, Concession 10, Clarke, one mile East of McCrea's Church, Tuesday, September 21, 1943—Cattle: Hereford Cow 7 years, due February 27th; Ayrshire 3 years, due March 1st; Hereford 7 years, due March 14th; Ayrshire 4 years, due March 15th; Shorthorn 5 years, due March 29th; Ayrshire 7 years, due May 16th; 3 Herefords 1 year old, 6 Hereford Spring Calves. Swine: 1 Sow, due November 14th; 4 Chunks. Horses: Black Clyde Gelding, 4 years 30 Hens. Fodder: 5 Tons Alfalfa and Timothy Hay. Implements: Allis-Chalmers B. Tractor on rubber, nearly new; F. & W. Binder, 7 feet; F. & W. Mower, 5 feet; Cockshutt 13-Disc Drill; M.-H. 11-Hoe Drill; 3-Section Spring-tooth Harrows; 14- Plate Disc with Fore Truck; 2 Sets 4-Section Drag Harrows; Oliver 2-Furrow Tractor Plow; Crown Gang Plow; 2 Oliver Gang Plows; Fleury Gang Plow; 1 Nisco Spreader; Fleury Single Plow; I.H.C. Single Plow; I.H.C. Manure Spreader; M.-H. Cutting Box; M.-H. Turnip Drill; Set Renfrew Scales, M.-H 6-Horse Gas Engine; Root Pulper; Sprayer; Spring - tooth Scuffler; Moulding Scuffler, Wagon; Rubber-tired Top Buggy; Cutter; Garden Seeder; Set Toboggan Sleighs; New Incubator, 150-egg; Renfrew Separator, 650 lbs.; Lawn Mower; Forks; Hoes; Chains; Shovels, etc.; Renfrew Cook-Rite Range, Coal Oil Heaters, Wood Heater; One Cockshutt Fertilizer Disc Drill. Terms: Cash. Sale at 1:00 p.m.—Ed. Youngman, Clerk; Ted Jasckson, Auctioneer.

Kitchener Boy Shot By Police

KITCHENER, Sept. 16— (CP) — Police said to-day that Clarence Kudoba of Kitchener was in hospital in critical condition, the result of a gunshot wound suffered when he and a companion Bruce Pufhall, also of Kitchener, attempted to escape from officers after breaking into the Kissner Milling Company.

Constable Harold Winnfield and Patrol Sgt. Hall said they chased the pair along a railroad track and ordered them to halt. Four warning shots were fired in the air, said Winnfield, and as the two left the railroad tracks he fired a fifth shot, "this time lower," and it apparently hit Kudoba.

Kudoba was found by a Dill Street resident on his lawn shortly after. He was rushed to hospital. Constable Winnfield meanwhile caught up to Pufhall and took him to headquarters.

St. James' Invites Sectional Rally

A brief devotional service led by Mrs. E. L. Woodley opened St. James' W.M.S September meeting, which was held in the church parlor Monday night.

Mrs. W. Rose, the president, presided over the business session. The annual canvass for the Bible Society was discussed and Mrs. A. E. Prest appointed convener for St. James' Auxiliary.

It was decided to invite the Sectional Rally of Peterborough W.M.S. Presbyterial to hold their gathering this year in St. James' United church.

The president suggested, owing to the coal situation, that as many meetings as possible be held in the homes of members.

Reports from departments were heard. Christian Stewardship was presented by Miss M. Deyell, who read an interesting account of the Japanese evacuation from the coast, as outlined in the leaflet "Opportunities for dark days." Mrs. W. K. Sloane reported for Temperance and cited several facts which came to her personal experience which showed the great need for work among young people.

New Course

"For all of Life," the new study book for Auxiliaries, was introduced by Mrs. A. Hunter, who read the preface "They are finding a way."

Mrs. E. Beavis, group leader for the self denial meeting, always held in September, took the chair, and announced the theme "A service of dedication to the Great Commission." The hymn, "The King of Love" chosen by Mrs. Waterman, an absent member, opened the worship, when all joined in a litany of dedication, led by Mrs. T. Meredith.

A responsive reading followed with Mrs. Beavis and Mrs. Godfrey taking the leading parts.

Whitby School

The work being accomplished by the W.M.S. school for leaders at Whitby was presented in an intimate glimpse of the various activities, by Constance E. Wagar, one of the Whitby school staff.

Some concrete suggestions included joint meetings with the junior organizations, the appointment of a secretary for these junior groups, and stressed missionary education and reading contests. A plea for a 5 per cent increase along all lines this year, she said, was being asked by the Bay of Quinte branch.

A highlight of the school was the daily period of worship led by the Dean, Mrs. W. L. Smyth.

Mrs. E. Kitney and Mrs E. R. Frost sang a duet "He Understands and Cares" accompanied by Mrs. F. W. Craik at the piano.

Preceding the reception of the self-denial offering, an appropriate story on the subject "Mrs. Morgan's quarter" was read by Mrs. Beavis and was an inspiration to giving for all. The offering was taken by Miss Deyell and dedicated by the pastor, Rev. F. W. Craik.

IMPORTANT CALLS

Police - - - - - - 3535
Fire Dept. - - - - - 5711
Nicholls Hospital - 4691
St Joseph's Hospital 3561
Examiner - - - - - 4641

Hillock's Lee Peters Captures 2:22 Class

OSHAWA, Sept. 16 — (CP). — Following are results of yesterday's trials of speed at Oshawa Fair:

2:22 Class—$150 Purse.

Lee Peters (Hillock)	2	1	1
Royal Sadie (C. K. Smith)	1	2	2
Patsie McGregor (H. Ingles)	3	3	3

2:28 Class—$100 Added.

Dick Powell (A. Dowson)	1	1	1
Patsy Abbey (D. Dowson)	2	2	2
Iroquois Trail (H. Ingles)	3	3	3

Kissed By Marlene

HOLLYWOOD, Sept. 16—(AP)— When Sgt. Carl E. W. Bell of Rising Star, Tex., ventured into the Hollywood Canteen, Marlene Dietrich, Deanne Durbin and Lana Turner met him at the door. Two name bands blared a welcome, and Eddie Cantor was master of ceremonies for a show presented by Ginnie Simms, Red Skelton and Lena Horne. He got a kiss from Miss Dietrich, too. For Sergt. Bell, invalided home from New Guinea, was the millionth service man to visit the canteen.

Sports Day By Day

(Continued from Page 6)

furnishes the travelling expenses....Rufe Gentry, former star Bison pitcher, won his first big league victory last night when he pitched a six-hitter against the Chicago White Sox and the Tigers won 8 to 2....St. Louis Browns, one of the hottest teams in baseball won their seventh game in a row last night when they defeated Cleveland Indians 4 to 2.... Outboard Marines and Brintons meet tonight in an Industrial League game at the East City Bowl....Each club has won one game in the best-of-five playoff series....Russ Johnston, pitching for Hamilton Majors against St. Catharines last night, registered a no-hit, no-run game, struck out 14, did not issue a single pass and only had to throw to 27 batters. That looks like the softball hurling classic of the season.

ROOM AND BOARD —By Gene Ahern

SCOTT'S SCRAP BOOK —By J. R. Scott

COPYRIGHT 1943 KING FEATURES SYNDICATE, Inc. WORLD RIGHTS RESERVED

Home Service

Dreams Rise From Your Secret Self

Another "You" Wakes in Sleep

Do you know you have two selves?

One is the self everyone knows. The other not even YOU want to know! It thinks thoughts you're ashamed to recognize. It does things you'd never do.

And you can't get rid of it! It wakes when you sleep. It makes you dream of the wierdest, most puzzling things. Riding to work, your train whizzes past your station and the next one and the next one! You're filled with panic!

This is because your secret self, your "subconscious," is seething with problems, emotions you ignore. In dreams it tries to tell you about them, using its own strange, symbolic language.

In the dream of the train it says: "Don't let your impulses run away with you!" If you've been attracted to someone else's beau, that is an obvious warning!

Our 32-page booklet explains many such common dreams and dream symbols—according to psychoanalysis; including flying, falling off cliffs.

Send 15 cents in coins or stamps to the Peterborough Examiner Home Service for your copy of THE MEANING OF DREAMS. Be sure to write plainly your name, addres and the name of booklet.

Burns' Bridge News

Mr. and Mrs. Harry Fife, son Albert and daughter, Mrs. Harold Bolton, returned last week from a motor trip to Sarnia, Niagara Falls and Hamilton.

Mrs. George Armstrong spent Saturday in Peterborough, a guest of her daughter Myrtle and other friends.

Sunday guests at the Tedford home were: Mr. and rMs. Weaver home were: Mr. and Mrs. Weaver and daughters Isobel, June and Mae, Mr. and Mrs Max Tedford, Mr. and Mrs. Earl Lloyd and family, all of Peterborough, and Mr. and Mrs. Russell Tedford and family of Lakefield.

Mr. and Mrs. Eddie Carlow and Beverly were the Sunday evening guests of Mr. and Mrs. Ronald Clements.

George Clements, Sr., spent the week-end at his home in Norwood.

Miss V. Killen spent the week-end at her home in Peterborough.

Ronald Clements is filling silos in Dummer.

Mrs. Armstrong spent Wednesday atfernoon with Mrs. Bruce Kidd.

Sunday guests at the Kidd home were: Miss Lucy Rutherford of Warsaw, Mr. and Mrs. Harry Clements, Ardeen, Noreen, and Vivian of North Douro, Mr. and Mrs. Joe Gallagher and Margaret, 7th Line, Mr. and Mrs. Earl Clark, Audrey, Marjorie and Orville of Birdsall, Miss Gladys and Valetta Bolton, Gloria Kidd and Isabelle Harvie, all of Peterborough.

COAL PRODUCTION DOWN

LONDON — (CP). — Britain's coal output for the four weeks ending August 7 was 12,388,000 tons, a drop of 1,926,000 tons from the previous four-week period. The Ministry of Fuel said the fact most miners are taking their holidays in July and August was the main reason for the drop.

BARCLAY ON BRIDGE

WRITTEN FOR THE EXAMINER

By SHEPARD BARCLAY

"The Authority on Authorities"

DUPLICATE VS. RUBBERS

THERE ARE many close differences between the play in rubber bridge and match point duplicate, as well as between the bidding of the two games. It extends to the defense as well as to the offense. In rubber bridge, every effort must be expended by one side to make its contract, and by the defenders to defeat it. In match point duplicate, however, the risk of giving the declarer an extra trick must not be assumed if you think the chance of beating the contract is very remote.

North: ♠K J 9 5 ♥8 7 ♦6 4 ♣A Q 10 7 4

West: ♠10 8 4 2 ♥J 3 2 ♦8 7 2 ♣9 8 6

East: ♠7 3 ♥A 10 6 4 ♦K J 10 5 3 ♣3 2

South: ♠A Q 6 ♥K Q 9 5 ♦A Q 9 ♣K J 5

(Dealer: West. North-South vulnerable.)

West	North	East	South
Pass	Pass	1♦	2NT
Pass	3♣	Pass	3♥
Pass	3♠	Pass	6NT

That reverse bid of 3-Spades by North was the tip-off to South that the 3-Clubs call had not been based on weakness. It showed up East's weak opening bid so badly that West did not even open the suit. He decided instead to try to kill North's club suit by knocking out its side entry or entries in spades. His lead was the fourth-best 2.

South saw a certain 12 tricks in sight, he reckoned, and a chance for all of the tricks if East could be induced to lay off with the heart A in case he had it. So he won the spade lead with dummy's K and promptly led the heart 8. East visualizing South as possibly finessing a J to a Q held by West, played low, and the K won. East felt that two heart tricks by his side might beat the contract.

After this, South took the spade A and Q, the club K, J, A and Q, the spade J and then the club 10. East had been pared down to the heart A and three diamonds. He was squeezed, but of course did not discard the heart A and make the Q good. Instead, he picked the diamond 10, whereupon the diamond Q was finessed, the A dropped the K and the 9 took the thirteenth trick for South.

* * *

Tomorrow's Problem

North: ♠A Q 4 ♥J 10 9 8 3 2 ♦10 ♣7 6 3

West: ♠10 7 3 ♥K 5 ♦Q 6 5 2 ♣K 10 8 4

East: ♠2 ♥A 7 6 4 ♦K 9 8 7 3 ♣Q J 5

South: ♠K J 9 8 6 5 ♥Q ♦A J 4 ♣A 9 2

(Dealer: South. North-South vulnerable.)

How would you play for 4-Spades on this deal after West leads the diamond 2 to East's K?

Distributed by King Features Syndicate, Inc.

DAILY CROSSWORD

ACROSS

1. Scorch
5. Skips, as stones on water
9. Long-eared rodent
10. Bulging jar
11. Skinned
12. Percolate thru ashes
14. Faultily
15. Mythical river
16. Fabulous bird
17. Number
18. Tumult
20. Long-legged birds
23. Pig pen
24. Approaches
25. Covers with asphalt
27. Dispatch boat
29. Tavern (Eng.)
32. Like a peach
33. Hit, with the hand
35. Girl's name
36. Shoshonean Indian
37. Grasp
40. Mediterranean island
42. Of the sun
43. Verbal examinations
44. Large arm bone
45. Poker stake
46. Speaks
47. Pedal digits

DOWN

1. Small antelope
2. Seeds of the string bean
3. God of war
4. Anarchists
5. A child's puppet
6. Toward the lee
7. Large plate
8. Scent bags
11. Young salmon
13. Female fowls
19. Typical
20. Diplomatic agent
21. Turn to the right
22. Grates
26. Kind of tree
27. Like brass in color
28. A flavoring
30. To howl, as a wolf
31. Wars
32. A mountain defile
34. Vegetable (pl.)
38. A clown
39. Fruiting spikes of grain
40. Ditch around a castle
41. River (It.)

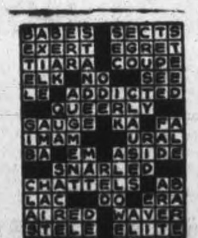

Yesterday's Answer

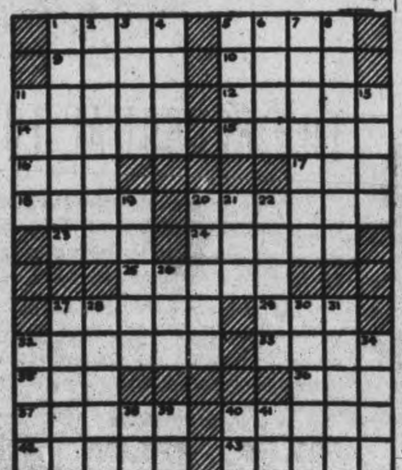

CRYPTOQUOTE—A cryptogram quotation

ZB LVXRSUJ GL DBUS QGLKUXESTPV WMXZ RBVPZWXUJ LVXRSUJ—LSZSHX.

Yesterday's Cryptoquote: IT IS A STRANGE DESIRE, TO SEEK POWER AND LOSE LIBERTY—BACON.

Distributed by King Features Syndicate, Inc.

TERRY AND THE PIRATES —By Milton Caniff

LI'L ABNER —By Al Capp

HENRY —By Carl Anderson

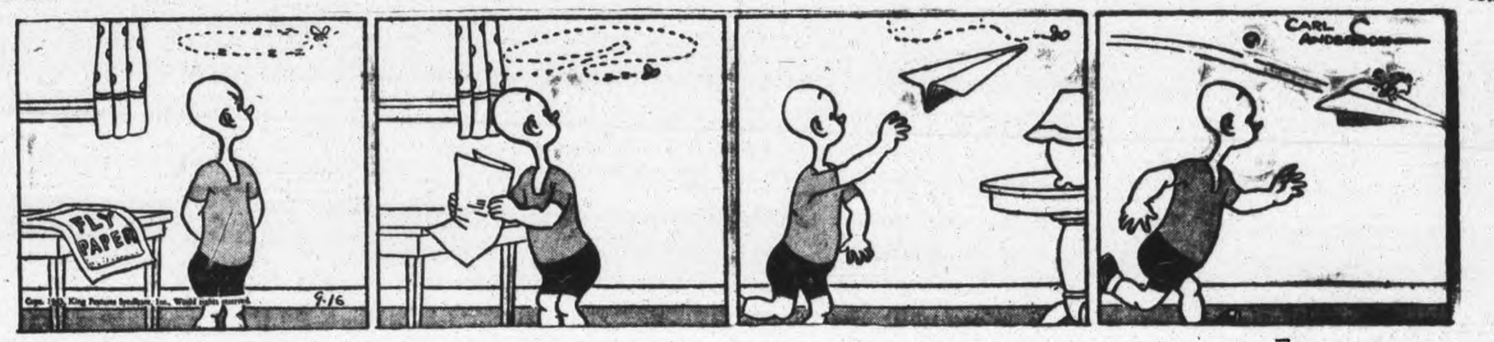

DONALD DUCK —By Walt Disney

BLONDIE —By Chic Young

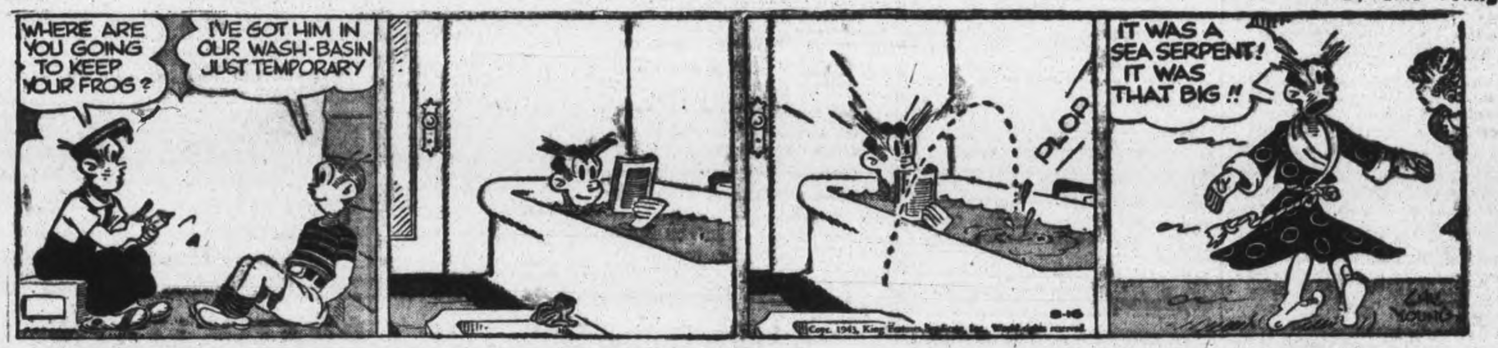

MUGGS AND SKEETER —By Wally Bishop

BRICK BRADFORD —By William Ritt and Clarence Gray

TILLIE THE TOILER — By Russ Westover

LAKEFIELD

Garden Brigade Wins Praise For Year's Work

LAKEFIELD, Sept. 16 —(ENS)— The members of the Girls' Garden Brigade displayed the fruits of their labour at the annual Achievement Day held in Memorial Hall recently.

There were eleven exhibits of vegetables, arranged with speciments of carrots, squash, broccoli, beets, turnips, tomatoes, cabbage, onions and cucumbers, and also two jars of tomatoes which had been canned by the exhibitor.

Mr. Frank Patterson, local agricultural representative, judged the vegetables and Miss Elizabeth Scott, representative of the Women's Institute branch of the Agricultural Society, decided who won high honours in the canning.

Helped Girls.

A great deal of credit for the successful year which the Garden Brigade had, is due to Eva Higgins, assisted by Edna Higgins, who were the leaders for the year and gave the girls help and encouragement with their gardens. Miss Scott said each girl had made good use of the seeds with which she had been provided.

Miss Scott awarded the prizes as follows:

The leaders' badges, which were presented to Eva and Edna Higgins.

2nd year girls—1 Faye Crawford, 2 Mrs. Alec Nicholls, 3 Gertrude Dunford.

1st year group was very closely contested, with Elva Sweeting winning 1st prize money and Elizabeth Watson a close 2nd. 3rd Rose Mary Nicholls, 4 Peggy Holmes, 5 Margaret McNaughton (the only girl to complete the unit from Young's Point.) 6 Edna Elliott.

The prize money was donated by the Women's Institute and Mrs. Patterson.

Quiz Contest.

During the afternoon Miss Scott conducted a quiz on vegetables and Edna Elliott, Rose Mary Nicholls and Elva Sweeting put on a canning demonstration.

Peggy Holmes was also given a certificate for satisfactorily completing two home-making club units.

"The girls," said Miss Scott, "have worked very hard to have a good scoring garden. Outstanding garden of the year was that of Mrs. Morley Bullock."

Five new girls began club work this year and Miss Scott expressed the hope that the girls would plan a well-rounded program for the year in their Junior Institute work.

Persqonals.

Miss Edna Higgins was the guest last week of Mrs. Henry Edwards in Apsley.

Mr. and Mrs. C. Coons and son spent the week-end in Toronto and Niagara Falls.

AC2 J. Selman of Fingal, was a recent visitor at the home of Mr. and Mrs. N. S. Higgins.

Lauds Newspapers

OTTAWA, Sept. 16—(CP).—Cyril DeMara, rentals administrator for the Prices Board, said last night before the Ottawa Real Estate Board that Canada's newspapers have been the "most powerful instrument" in the distribution of information on rental regulations. He thanked the press for its cooperation.

BABY'S CRY IS NOT ALWAYS TEMPER

DISTINGUISH between your baby's cry of pain and cry of temper. When it's the "pain cry" give Baby's Own Tablets at once. Mrs. May Mundy, of Toronto, finds they work every time.

"I am the mother of nine children, three of them prize babies, and Baby's Own Tablets have been my only medicine in raising them to the healthy children they now are. As soon as my children became a little feverish I at once gave them Baby's Own Tablets and in a very short time the fever disappeared and the children were normal again."

Equally effective for diarrhoea, upset stomach, simple croup, teething troubles and other minor ailments of babies.

Easy to take as candy. Quickly effective. Safe and harmless. Contain no opiates or stupefying drugs. Each package gives an analyst's report. Get a package today. Sickness often strikes in the night. 25 cents. Your money back if you are not satisfied.

Nobody Is Safe

NEW YORK, Sept. 16 —(AP).—Life isn't dull even in a manhole. Thomas Foran, an electrician, was working several feet underground when he saw a horse's iron-shod hoof flying down at him. He dodged the flailing equine underpinning for 20 minutes and then escaped through a narrow passageway and out another manhole. A horse had become frightened, kicked away a barrier beside the manhole and stepped in—almost on Foran's head.

HAVELOCK

Old Conductor Dies Suddenly

HAVELOCK, Sept. 16 — (ENS) —William Hillis Backus died suddenly in St. Joseph's Hospital, Peterborough, on Monday evening. Although Mr. Bachus had been in failing health for nearly five years with a heart condition, he was able to be about until six weeks ago at his summer home at Belmont Lake when he took ill and had been confined to bed since.

The late Mr. Bachus was born September 13, 1874, at Forks-of-the-Credit, son of the late James and Sarah Bachus, but moved with his parents to Blairton, where he received his education and at Old Havelock School.

As a youth of 16 years he commenced working in an interlocking tower at Walkerville Junction in 1890, and in 1897 he came to Havelock and commenced his railroad career as a brakeman with the C.P.R. and soon was promoted to conductor, a position he held until his retirement in 1939, after almost 50 years of railroad service.

Forty-five years ago he married Miss Bessie Weymark in Havelock, where they resided for twenty years then moving to Smith's Falls where they have resided for the past 25 years; but all his vacations were spent at his cottage at Belmont Lake, and fishing was his main hobby.

He was a life member of Havelock Masonic Lodge No. 435 and a P.N.G. of Royal Lodge No. 286, I.O.O.F. of Havelock and was for years local chairman of the Order of Railroad Conductors in Smith's Falls. Since his retirement he was active in Red Cross and salvage committee work and was interested in any worthy projects.

Left to mourn him, besides his sorrowing wife are two sons and one daughter, Arthur of Verona, Dr. Leslie of Toronto, and (Madaline) Mrs. William Godfrey of Darien, Conn., U.S.A., also three brothers and a sister, Ernie of Winnipeg, George of Toronto, Harvey and Mrs. Mary Weymark of Drumheller, Alta.

His funeral, which was largely attended, was held from B. Curtis' Funeral Parlors to St. John's Anglican Church at 2:30 to-day, conducted by Rev. R. E. Lemon under the auspices of Royal Lodge No. 286, I.O.O.F., then to Maple Grove Cemetery for interment.

Pall-bearers were railroad associates, Dan Kennedy, James Barlow, Harry Roche, Russell Gendron, John A. Garrett, and Thomas Lloyd. Many relatives and associates attended from Toronto, Ottawa, Smith's Falls, Trenton, and Kingston.

BONARLAW

Marmora Lodge Pays Visit To St. Mark's

BONARLAW, Sept. 16—(ENS) — The officers and members of Marmora Lodge, A.F. and A.M., No. 222, visited St. Mark's Church on Sunday afternoon. There was a splendid attendance. Rev. A. B. Caldwell, the rector, preached an inspiring sermon. An anthem was sung by the choir during the offertory. Mrs Harry Haslett acted as organist, Mrs. Jason Baker being absent on account of illness.

Personals.

Mr. and Mrs. W. J. Barlow are away on a week's vacation visiting friends in Western Ontario.

Mr. and Mrs. M. K. Baker of Gilmour visited Mr. and Mrs. J. F. Baker at Crowe Lake on Sunday last.

Had Weak, Nervous Stomach; Limbs, Back Pained Badly

Was in Poor Health and Badly Rundown for Three Years —Tells of Grand Relief by Taking Syntona.

To persons who suffer from stomach disorders, constipation, nervousness, backache or aches and pains throughout the body, this message is one that tells them how many people have found relief.

Mrs. Emma Haywood, a highly esteemed resident of 99 Glenwood Avenue, London, Ontario, said: "I have suffered from a badly disordered stomach and rundown condition for the past three years. Food that I ate caused such distress in my stomach, I would bloat up with gas and belch up hot, sour liquids. I was badly constipated, often had sick, dizzy feelings and dark spots would come before my eyes. This made me so nervous and upset, I'd get sick headaches and couldn't sleep at night. I was seldom free from backache and aching, sore joints and muscles. My complexion was sallow and my skin rough and pimply.

"Syntona was praised by so many people that I got some and this medicine has given me the most wonderful results I ever had. My digestion has improved so nicely that I can eat full meals and have no trouble with gas, sourness or acid risings. My bowels are regular and I am free from dizziness, headaches and those torturing aches and pains for the first time in many months. My nerves have relaxed so that I enjoy restful sleep and even my complexion has cleared up. It is wonderful to feel well again and I am glad to add my praise for a medicine like Syntona, that does so much good.

MRS. EMMA HAYWOOD

If you who read this, suffer as Mrs. Haywood did, come to Elliott's Drug Store, Peterborough, and find out how Syntona can help you, too. —(Advt.)

LADY OF THE LATHE

Nemo foundations—on active duty all over Canada—help make you look better, feel better and work better. For every figure type.

nemo FOUNDATIONS For Efficient Beauty

P.S. CANADA needs every available ounce of metal, rubber and other scrap. Help us win—turn it in—today!

FRIDAY and SATURDAY at the C.D.S.

Phone 5721

STORE HOURS —9 A.M. TO 6.00 P.M.
WEDNESDAY, 9 A.M. TO 12.30 NOON

Seamless Rayon Hose

Pair .49

Fashion-conscious women will feel well-dressed in these sleek-fitting hose. Mock seam backs and fashion marks. Stretch easy cotton tops. Colors light, glowing bud neutral beige tones. Sizes 8½ to 10½.

There's a Big Demand For Plastic Earrings

A wide assortment of styles in plastic earrings including button and drop designs. Colors in lot brown, white, red, green, pink, yellow, turquoise, brown clip-on and screw on styles. Pair .... .25 and .49

—Main Floor, C.D.S.

New Styles For Fall In Your Favorite Glory Prints

A smart fall frock featuring dark backgrounds with light floral and leaf designs. And a good selection of styles ... shirtwaist tops, round and V-necklines, button fronts, gored skirts, contrasting trimmed. Colors, blue, brown, wine, navy, green and black. Sizes 12 to 20, 38 to 44, 16½ to 24½.

Each 3.98

—Second Floor, C.D.S.

Stamped Crib Blankets

Cosy unfinished blankets of soft brushed cotton. Stamped in cute duck designs for embroidery and applique. Colors blue and pink. Sizes about 38 x 40 inches. Each 1.25

—Main Floor, C.D.S.

6-Tube Stewart Warner Radios

A bandmaster, providing complete short-wave reception with four bandspread bands, 13 to 52 metre band and standard broadcast and police. Five position automatic tuning. 10-inch speaker. Built in antenna. Each ... 129.50

—Main Floor, C.D.S.

5-Piece Vanity Sets

Charming vanity sets in cotton organdy or Irish linen, smartly trimmed with attractive rayon edging. Set includes three doilies 1 each 28-inch and 42-inch runners. Colors in lot yellow, green, blue, mauve, cream and oyster.

LINEN, Set 1.98 ORGANDY, Set 1.69

Stamped Crash Cotton Cloths

Attractive floral designs for embroidery, on heavy cotton crash. Popular table size, 40 x 54 inches. Each .... .79

—Main Floor, C.D.S.

Song Folios and Albums

Happy Gang Book of War Songs. Each	.75
Everybody's Favorite Selected Songs. Each	1.00
Calgary Kid's Stampede of Songs. Each	.50
Community Song Books. Each	.35
Songs Gene Autry Sings. Each	.50
Gilbert and Sullivan Songs. Each	.50
Canada's Favorite Songs. Each	.50
Edward MacHugh's Gospel Hymns, each	.75 and 1.50
Frank Sinatra's Hits on Parade, each	.60
American Cowboy Songs, each	.50

—Main Floor, C.D.S.

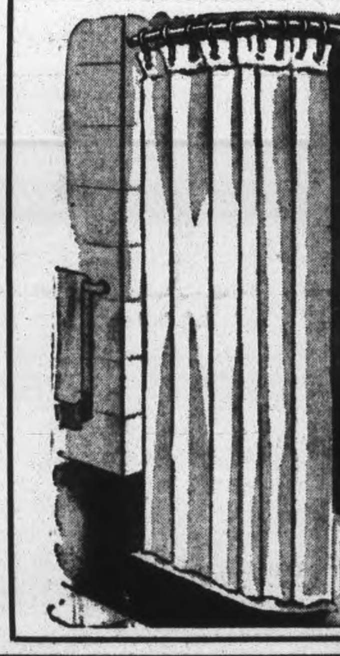

Water Repellant RAYON SHOWER CURTAINS

(Similar to Illustration)

Smarten up your bathroom with one of these colorful shower curtains. Made of water repellant rayon, in smart floral, conventional and fish designs, on white, green, yellow, blue and rose grounds. Sizes about 6 x 6 feet, finished with gromets. Each

Each 6.50

—Main Floor, C.D.S.

Rayon and Cotton 52" x 66" Tablecloths

Fine lustrous cloths for average sized tables, in rayon and cotton weave, about 52 x 66 inches. Shades of ecru with gold colored border or plain color with damask pattern in centre. Special, each 1.89

Misses' and Children's Oxfords

A real opportunity, buy oxfords for the children at money saving prices. Made of brown side leather on good fitting last with sewn leather soles. Should give sturdy wear. Sizes: Children's 8 to 10½; Misses', 11 to 2. Special, pair 1.50

—Main Floor, C.D.S.

8-Piece Dining Suite

A suite we can recommend for its sound construction and serviceability. It is made of seasoned hardwood in walnut finish. Has plenty of accommodation, and is conservative in design. The table is a good size and the chairs besides being strongly made, are good looking and substantial. Suite consists of buffet, full cupboard and drawer. Extension table with extra leaves, and a set of six panel back chairs with seats covered in brown leatherette. Suite 82.00

READY-MADE DRAPES

These overdrapes do such an attractive job of dressing up your windows. Rich looking cotton and rayon damask weave in shades of blue, green, red, gold and ivory. Size about 38 inches wide and 7 feet long. Complete with tie backs and hooks. Pair 5.50

MARBLETONE LINOFLOOR

A good choice in attractive marbleized patterns, to form a pleasing background for room furnishings. Pattern goes through to the felt back to ensure a lasting pattern for long wear. You'll find it easy to keep clean as it is sufficiently marbled to disguise the odd speck of dirt and mud. Price, per square yard 1.50

RUG CUSHIONS

A strong and sturdy cushion that will help the wear of your rug, and will make your rug much softer to walk on. Made of serviceable jute and edges are bound to prevent from fraying. 6' 9" x 9'. Only, each 3.59

—Basement, C.D.S.

Heavy Glass Bowl Sets

For mixing or serving. Finished with heavy rolled edge and square base so that bowl will sit firmly on table when used for mixing. Outside surface is crimped design. A splendid set for the average kitchen. Special set of three. Set .... .59

No C.O.D. Phone Orders

Wash Boards

With heavy weight glass surface with strong wooden frame that will give long and lasting service. Very useful for washing small items. Each .... .89

Heavy Metal Stove Pipes

Made of a sturdy black metal in the regulation stove pipe size. Sizes 7 inch in diameter 18 inches long. Per length .... .22

Stove Boards

Just the thing to protect your floors. Strongly made base in grained oak effect.

Sizes 24" x 24". Each 1.05
Sizes 26" x 26". Each 1.35
Fancy patterns in ivory with red or ivory with green trim. 30 x 30 inches. Each 1.45

—Basement, C.D.S.

THE PERSONAL TOUCH

There's an eye-catching distinction about a well tailored-to-measure suit that marks a man of good taste. The Personal Touch of having clothes fashioned to fit his figure exclusively.

EATON-Made-To-Measure Clothes are styled on the same principle of individuality. Furthermore, they maintain a proven reputation — second to none in regular value throughout Canada.

ONE-TROUSER SUIT

$27.50 $35.00 $40.00

If desired, Budget Plan Terms in accordance with Wartime Prices and Trade Regulations may be arranged.

MAN-STYLED SUITS FOR WOMEN AND MISSES

Choice Men's Wear fabrics cleverly tailored to put the accent on you. Size 30 to 40. Two-Piece Suit, $28.50, $33.50, $38.50.

Men's Pullovers

A dressy sleeveless sweater that will come in handy these cool fall nights. Knit of all wool yarn in the popular V-neck style. Shades of white, Airforce and Khaki. Sizes small, medium and large. Each 1.59

Men's Shop Coats

A hard wearing shop coat of heavy blue denim. Styled with button front, half belt in back, two side pockets and one breast pocket. Sizes 36 to 44. Each.. 2.79

Men's Showerproof COATS

A popular coat for the rainy fall weather. Made of sturdy poplin cloth, raglan style fly front, slash pockets, plain back with vent. Lined with smooth durable satin. Natural shade. Sizes 34 to 42. Each .. 14.95

Men's Cotton Combinations

Medium weight knit from good quality and serviceable cotton yarns. Always a popular choice with men who are indoors a great deal. Short and long sleeve, ankle length, button front in natural shade. Sizes 36 to 42. Suit 2.00

—Main Floor, C.D.S.

CANADIAN DEPARTMENT STORES LIMITED